

**NOTES**  
 1. REFER TO SHEET 0 FOR KEY AND NOTES.

**SAFETY, HEALTH AND ENVIRONMENTAL INFORMATION**  
 The following notes highlight significant (as unusual or difficult to manage) residual hazards identified by the designer. Typical hazards that should be identified by a competent contractor are not included. The contractor shall carry out the works using an approved safe system of work. Further information on hazards can be found in the hazard elimination schedule.

- Construction**
1. UNDERGROUND STATUTORY UNDERTAKERS PLANT INTERACTION
  2. OVERHEAD POWER LINE
  3. WORKING IN A FLOOD ZONE OR ADJACENT TO WATER
  4. WORKING ON STEEP SLOPES
  5. WORKING ON OR ADJACENT TO CONTAMINATED LAND
  6. WORKING ADJACENT TO RAILWAY LINE
  7. INTERACTION WITH THE PUBLIC
  8. WORKING NEAR PROTECTED SPECIES
  9. WORKING NEAR INVASIVE SPECIES
  10. WORKING UNDER OR ADJACENT TO STRUCTURES
  11. ASBESTOS
  12. MISCELLANEOUS



P01	S4	30/11/2018	ISSUE FOR REVIEW	JS	PN	BN
Rev	Status	Rev. Date	Purpose of revision	Drawn	Chkd	Apprv'd

**CONSTRUCTION APPROVAL**

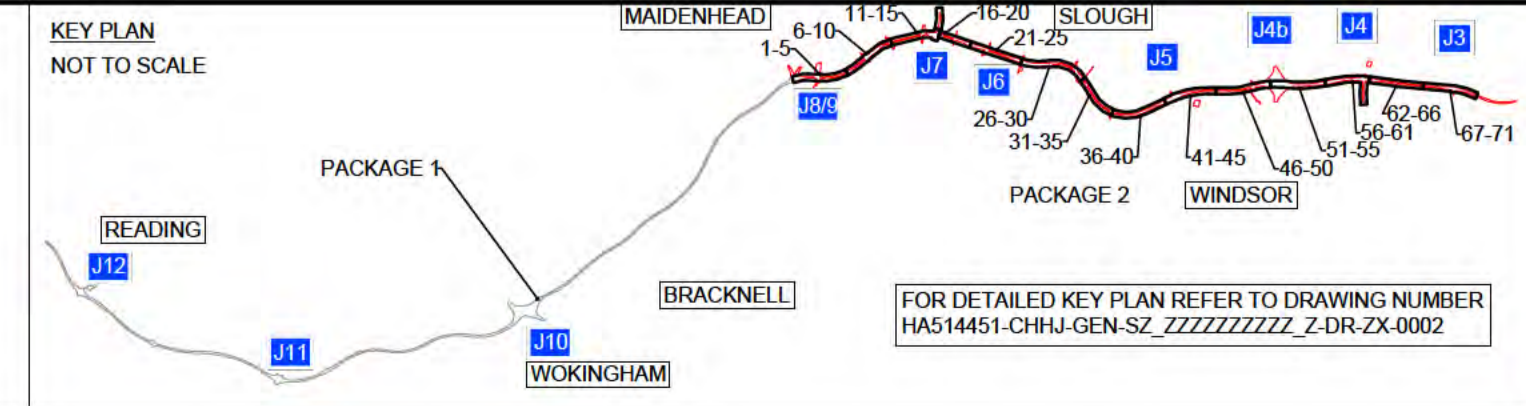

Client

DELIVERING THROUGH

Project SMART MOTORWAYS PROGRAMME  
 M4 JUNCTIONS 3-12  
 Drawing title GENERAL ARRANGEMENT  
 SHEET 1 OF 71  
 PACKAGE 2  
 CH 34185 TO 33820

Status	S4	Revision	P01
Scale	1:500	Date	30/11/2018
Drawn By	[REDACTED]	Checked By	[REDACTED]
Approved By	[REDACTED]	Project No.	HA PIN 664385
Originator	CHHJ	Original Size	A1
Drawing number	HGN-S2_ML000000_Z-DR-CH-1001	Volume   Location	Type   Role   Number

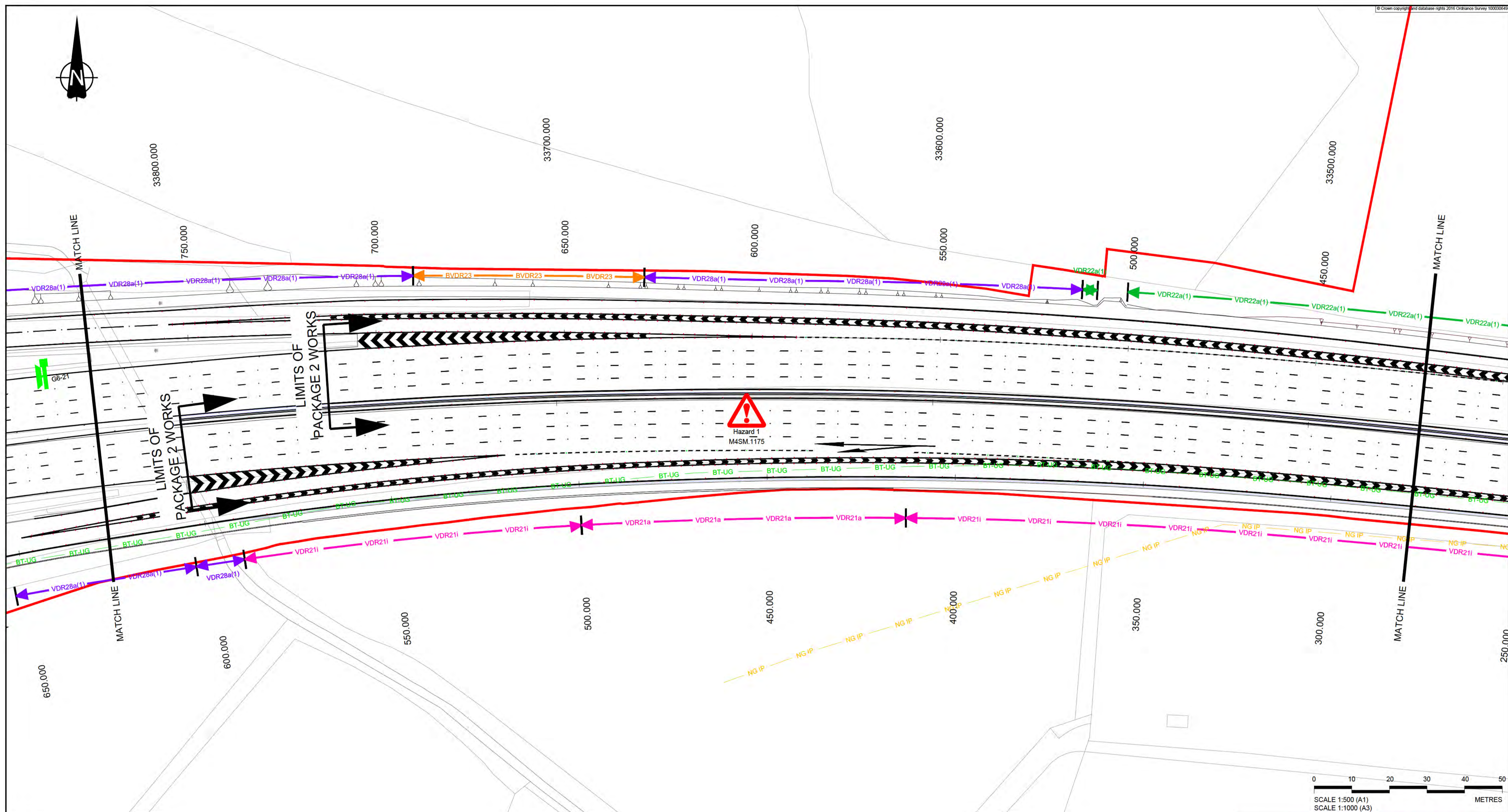

**NOTES**  
 1. REFER TO SHEET 0 FOR KEY AND NOTES.

**SAFETY, HEALTH AND ENVIRONMENTAL INFORMATION**  
 The following notes highlight significant (or unusual or difficult to manage) residual hazards identified by the designer. Typical hazards that should be identified by a competent contractor are not included. The contractor shall carry out the works using an approved safe system of work. Further information on hazards can be found in the hazard elimination schedule.

- Construction**
1. UNDERGROUND STATUTORY UNDERTAKERS PLANT INTERACTION
  2. OVERHEAD POWER LINE
  3. WORKING IN A FLOOD ZONE OR ADJACENT TO WATER
  4. WORKING ON STEEP SLOPES
  5. WORKING ON OR ADJACENT TO CONTAMINATED LAND
  6. WORKING ADJACENT TO RAILWAY LINE
  7. INTERACTION WITH THE PUBLIC
  8. WORKING NEAR PROTECTED SPECIES
  9. WORKING NEAR INVASIVE SPECIES
  10. WORKING UNDER OR ADJACENT TO STRUCTURES
  11. ASBESTOS
  12. MISCELLANEOUS

P01	S4	30/11/2018	ISSUE FOR REVIEW	JS	PN	BN
Rev	Status	Rev. Date	Purpose of revision	Drawn	Check'd	Appr'd

**CONSTRUCTION APPROVAL**

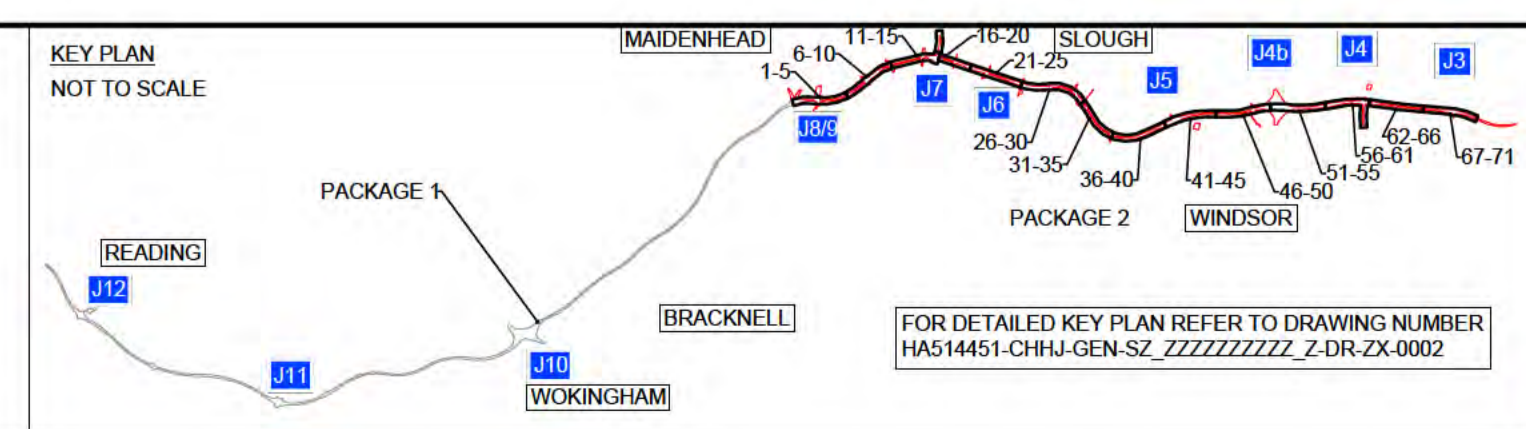

Client

DELIVERING THROUGH

Project SMART MOTORWAYS PROGRAMME  
 M4 JUNCTIONS 3-12  
 Drawing title GENERAL ARRANGEMENT  
 SHEET 2 OF 71  
 PACKAGE 2  
 CH 33820 TO 33470

Status	S4	Revision	P01
Scale	1:500	Date	30/11/2018
Drawn By	[REDACTED]	Checked By	[REDACTED]
Approved By	[REDACTED]	Project No.	HA PIN 664385
Originator	CHHJ	Original Size	A1
Volume   Location	HGN-S2_ML000000_Z-DR-CH-1002		

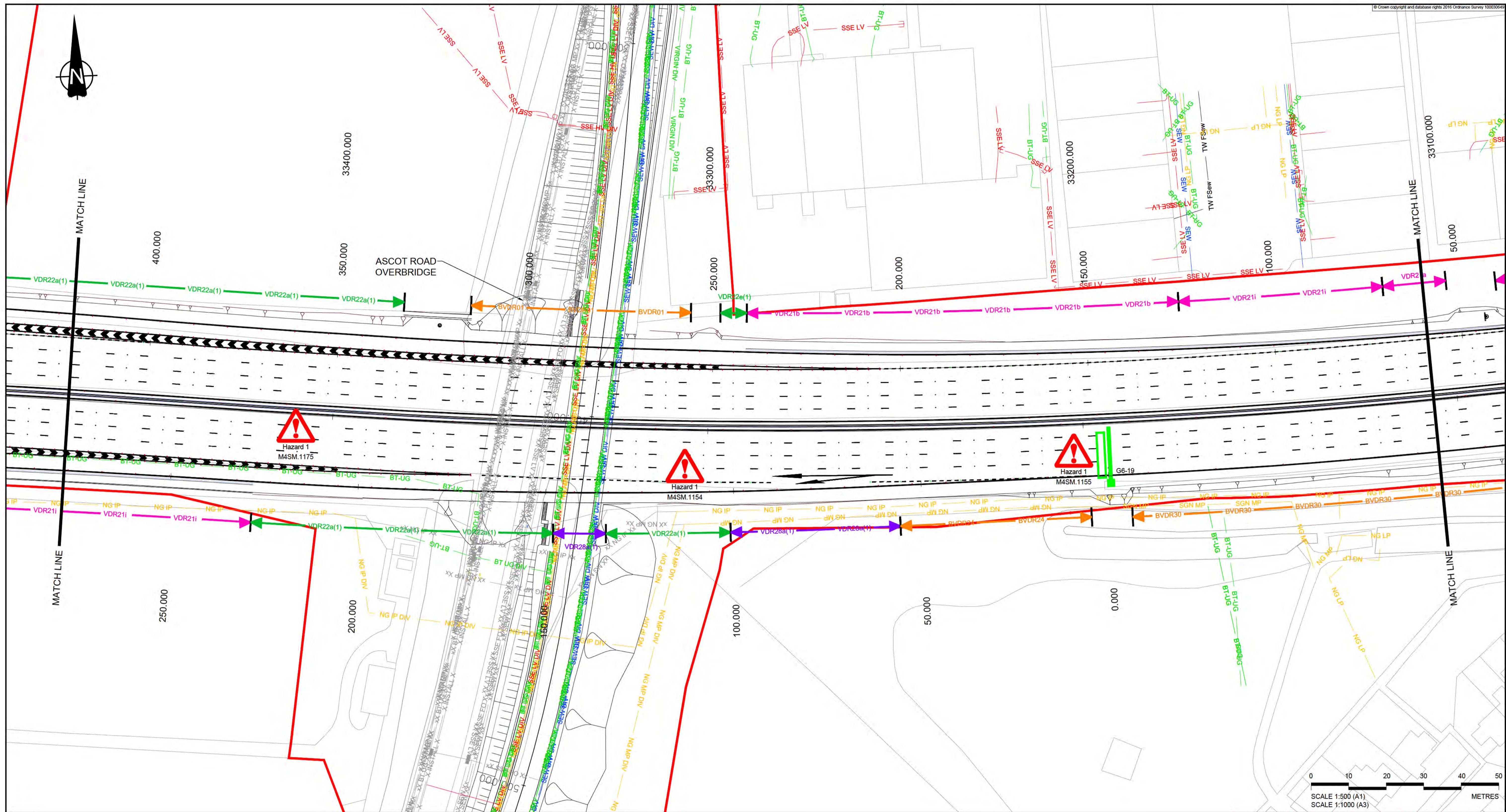

**NOTES**  
 1. REFER TO SHEET 0 FOR KEY AND NOTES.

**SAFETY, HEALTH AND ENVIRONMENTAL INFORMATION**  
 The following notes highlight significant (as unusual or difficult to manage) residual hazards identified by the designer. Typical hazards that should be identified by a competent contractor are not included. The contractor shall carry out the works using an approved safe system of work. Further information on hazards can be found in the hazard elimination schedule.

- Construction**
1. UNDERGROUND STATUTORY UNDERTAKERS PLANT INTERACTION
  2. OVERHEAD POWER LINE
  3. WORKING IN A FLOOD ZONE OR ADJACENT TO WATER
  4. WORKING ON STEEP SLOPES
  5. WORKING ON OR ADJACENT TO CONTAMINATED LAND
  6. WORKING ADJACENT TO RAILWAY LINE
  7. INTERACTION WITH THE PUBLIC
  8. WORKING NEAR PROTECTED SPECIES
  9. WORKING NEAR INVASIVE SPECIES
  10. WORKING UNDER OR ADJACENT TO STRUCTURES
  11. ASBESTOS
  12. MISCELLANEOUS

P01	S4	30/11/2018	ISSUE FOR REVIEW	JS	PN	BN
Rev	Status	Rev. Date	Purpose of revision	Drawn	Check'd	Apprv'd

**CONSTRUCTION APPROVAL**

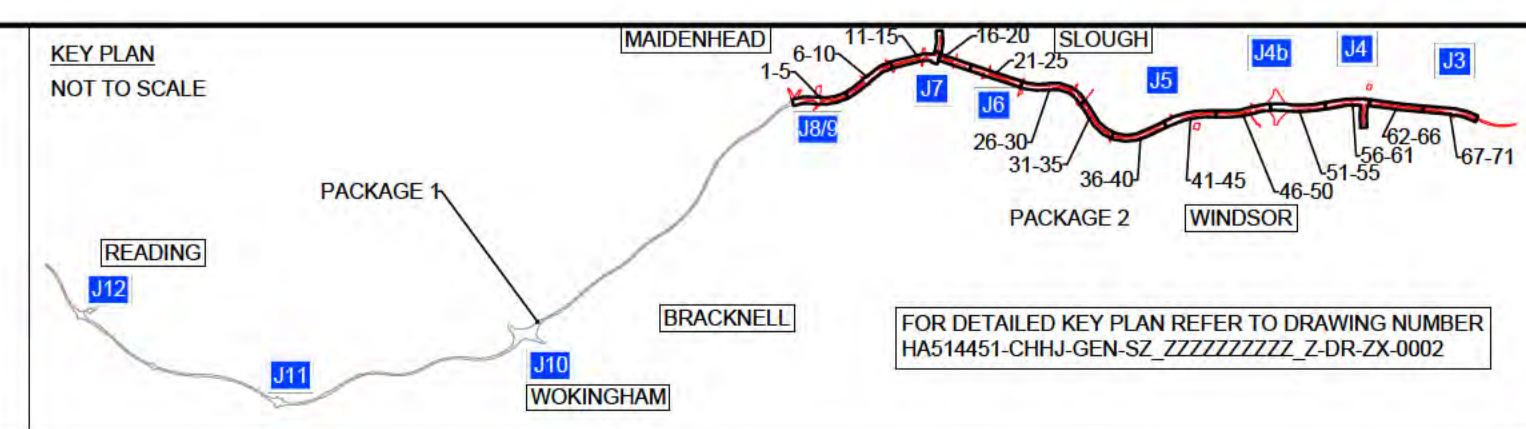

Client

DELIVERING THROUGH

Project **SMART MOTORWAYS PROGRAMME**  
**M4 JUNCTIONS 3-12**

Drawing title  
**GENERAL ARRANGEMENT**  
**SHEET 3 OF 71**  
**PACKAGE 2**  
**CH 33470 TO 33105**

Status	S4	Revision	P01
Scale	1:500	Date	30/11/2018
Drawn By	[REDACTED]	Checked By	[REDACTED]
Approved By	[REDACTED]	Project No.	HA PIN 664385
Originator	CHJJ	Original Size	A1
Volume   Location	HGN-S2_ML000000_Z-DR-CH-1003		Type   Role   Number

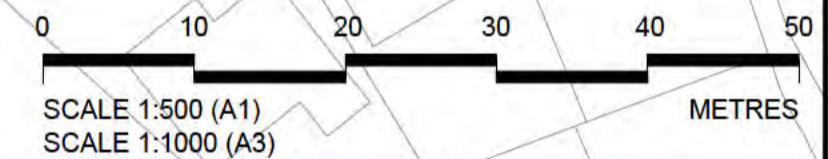
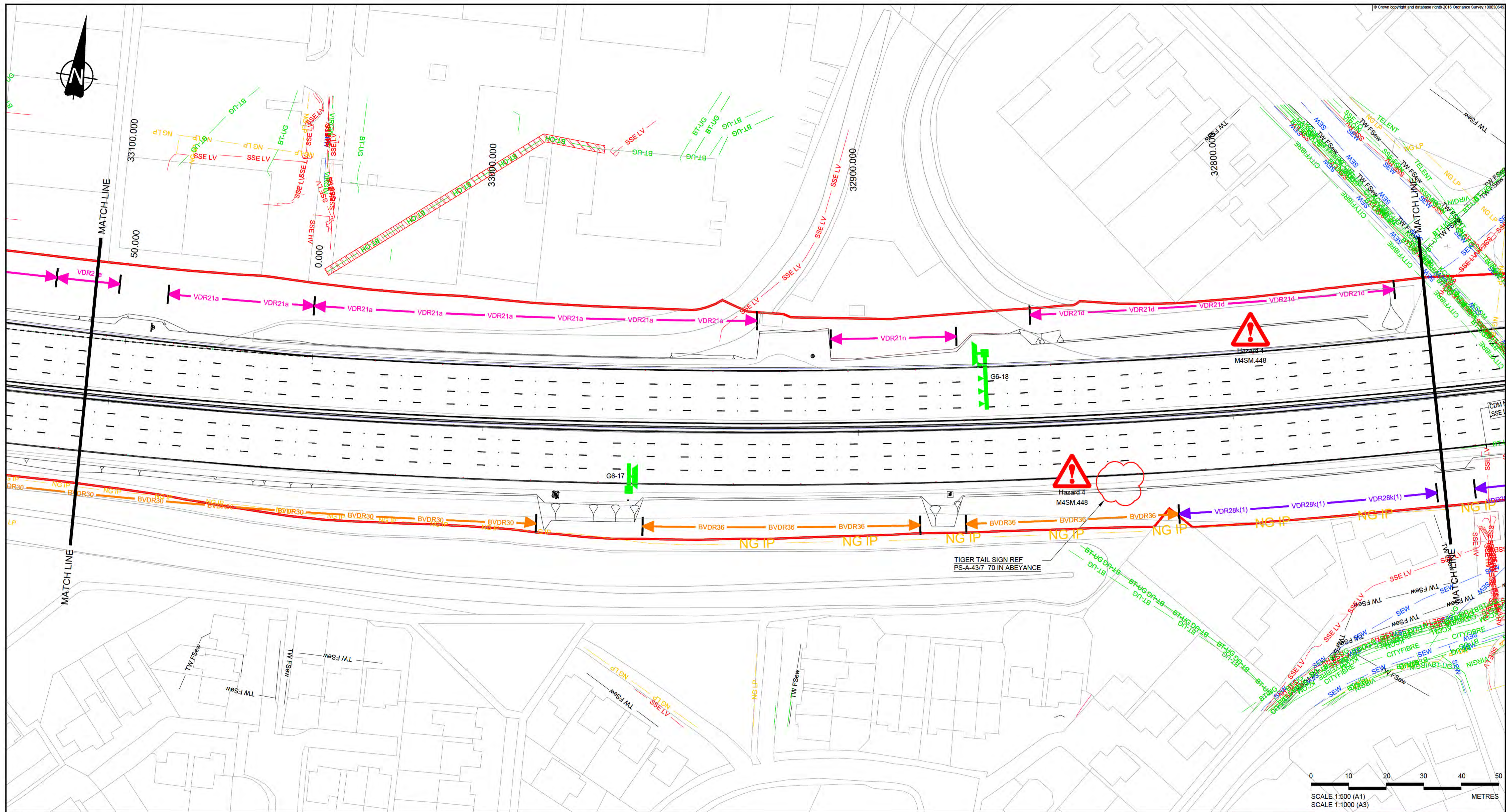

**NOTES**  
 1. REFER TO SHEET 0 FOR KEY AND NOTES.

**SAFETY, HEALTH AND ENVIRONMENTAL INFORMATION**  
 The following notes highlight significant (as unusual or difficult to manage) residual hazards identified by the designer. Typical hazards that should be identified by a competent contractor are not included. The contractor shall carry out the works using an approved safe system of work. Further information on hazards can be found in the hazard elimination schedule.

- Construction**
1. UNDERGROUND STATUTORY UNDERTAKERS PLANT INTERACTION
  2. OVERHEAD POWER LINE
  3. WORKING IN A FLOOD ZONE OR ADJACENT TO WATER
  4. WORKING ON STEEP SLOPES
  5. WORKING ON OR ADJACENT TO CONTAMINATED LAND
  6. WORKING ADJACENT TO RAILWAY LINE
  7. INTERACTION WITH THE PUBLIC
  8. WORKING NEAR PROTECTED SPECIES
  9. WORKING NEAR INVASIVE SPECIES
  10. WORKING UNDER OR ADJACENT TO STRUCTURES
  11. ASBESTOS
  12. MISCELLANEOUS



P01	S4	30/11/2018	ISSUE FOR REVIEW	JS	PN	BN
Rev	Status	Rev. Date	Purpose of revision	Drawn	Check'd	Apprv'd

**CONSTRUCTION APPROVAL**

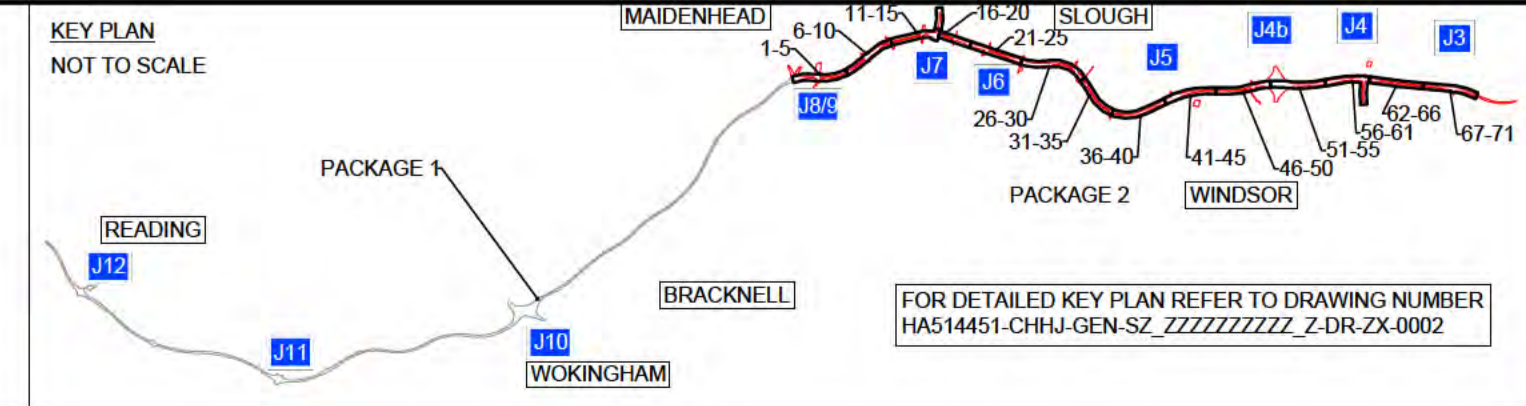

Client

DELIVERING THROUGH

Project SMART MOTORWAYS PROGRAMME  
 M4 JUNCTIONS 3-12  
 Drawing title GENERAL ARRANGEMENT  
 SHEET 4 OF 71  
 PACKAGE 2  
 CH 33105 TO 32745

Status	S4	Revision	P01
Scale	1:500	Date	30/11/2018
Drawn By	[REDACTED]	Checked By	[REDACTED]
Approved By	[REDACTED]	Project No.	HA PIN 664385
Originator	CHHJ	Original Size	A1
Volume   Location	HGN-S2_ML000000_Z-DR-CH-1004		Type   Role   Number

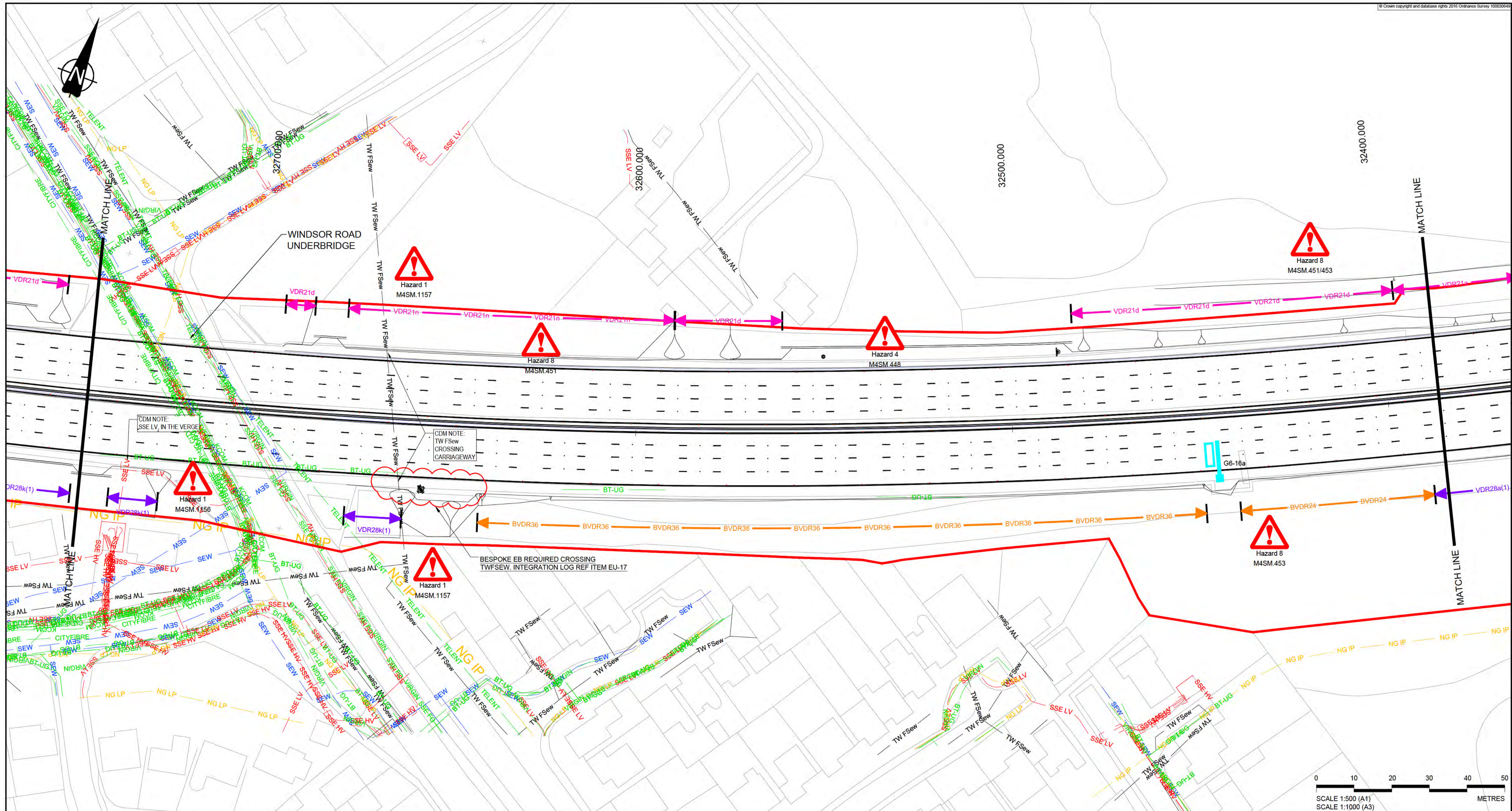

**NOTES**

1. REFER TO SHEET 0 FOR KEY AND NOTES.

**SAFETY, HEALTH AND ENVIRONMENTAL INFORMATION**

The following notes highlight significant (as unusual or difficult to manage) residual hazards identified by the designer. Typical hazards that should be identified by a competent contractor are not included. The contractor shall carry out the works using an approved safe system of work. Further information on hazards can be found in the hazard elimination schedule.

- Construction**
1. UNDERGROUND STATUTORY UNDERTAKERS PLANT INTERACTION
  2. OVERHEAD POWER LINE
  3. WORKING IN A FLOOD ZONE OR ADJACENT TO WATER
  4. WORKING ON STEEP SLOPES
  5. WORKING ON OR ADJACENT TO CONTAMINATED LAND
  6. WORKING ADJACENT TO RAILWAY LINE
  7. INTERACTION WITH THE PUBLIC
  8. WORKING NEAR PROTECTED SPECIES
  9. WORKING NEAR INVASIVE SPECIES
  10. WORKING UNDER OR ADJACENT TO STRUCTURES
  11. ASBESTOS
  12. MISCELLANEOUS



P01	S4	30/11/2018	ISSUE FOR REVIEW	JS	PN	BN
Rev	Status	Rev. Date	Purpose of revision	Drawn	Check'd	Apprv'd

**CONSTRUCTION APPROVAL**

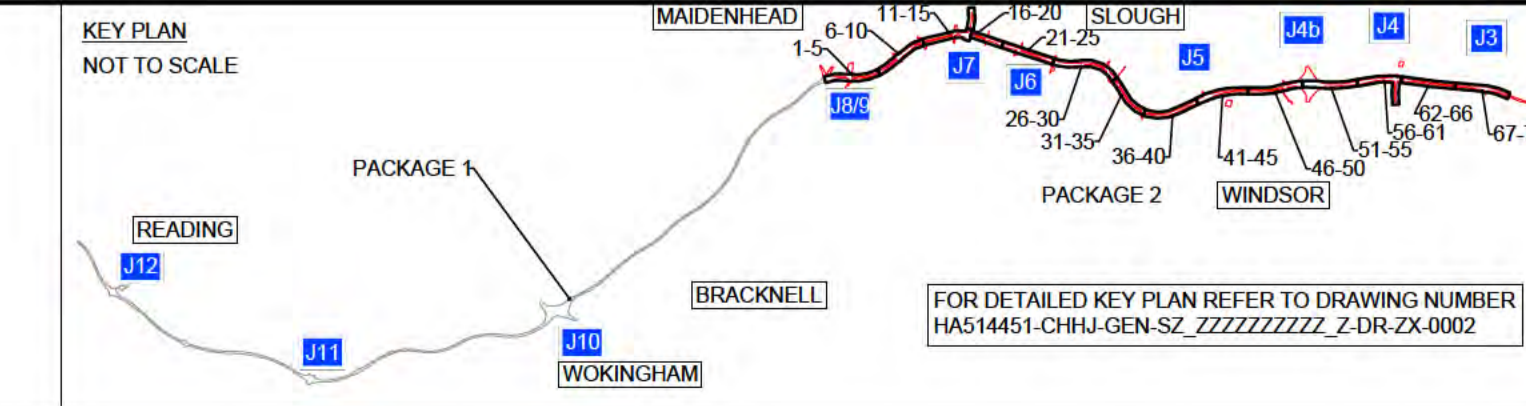

Client

DELIVERING THROUGH

Project SMART MOTORWAYS PROGRAMME  
M4 JUNCTIONS 3-12

Drawing title  
**GENERAL ARRANGEMENT**  
SHEET 5 OF 71  
PACKAGE 2  
CH 32745 TO 32385

Status	S4	Revision	P01
Scale	1:500	Date	30/11/2018
Drawn By	[REDACTED]	Checked By	[REDACTED]
Approved By	[REDACTED]	Project No.	HA PIN 664385
Originator	CHHJ	Original Size	A1
Volume   Location	HGN-S2_ML000000_Z-DR-CH-1005		

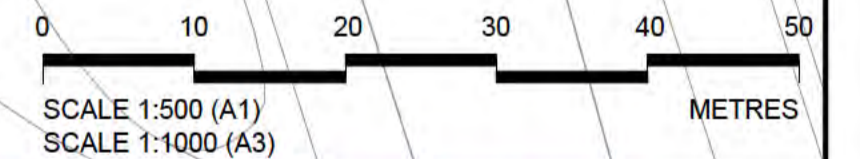
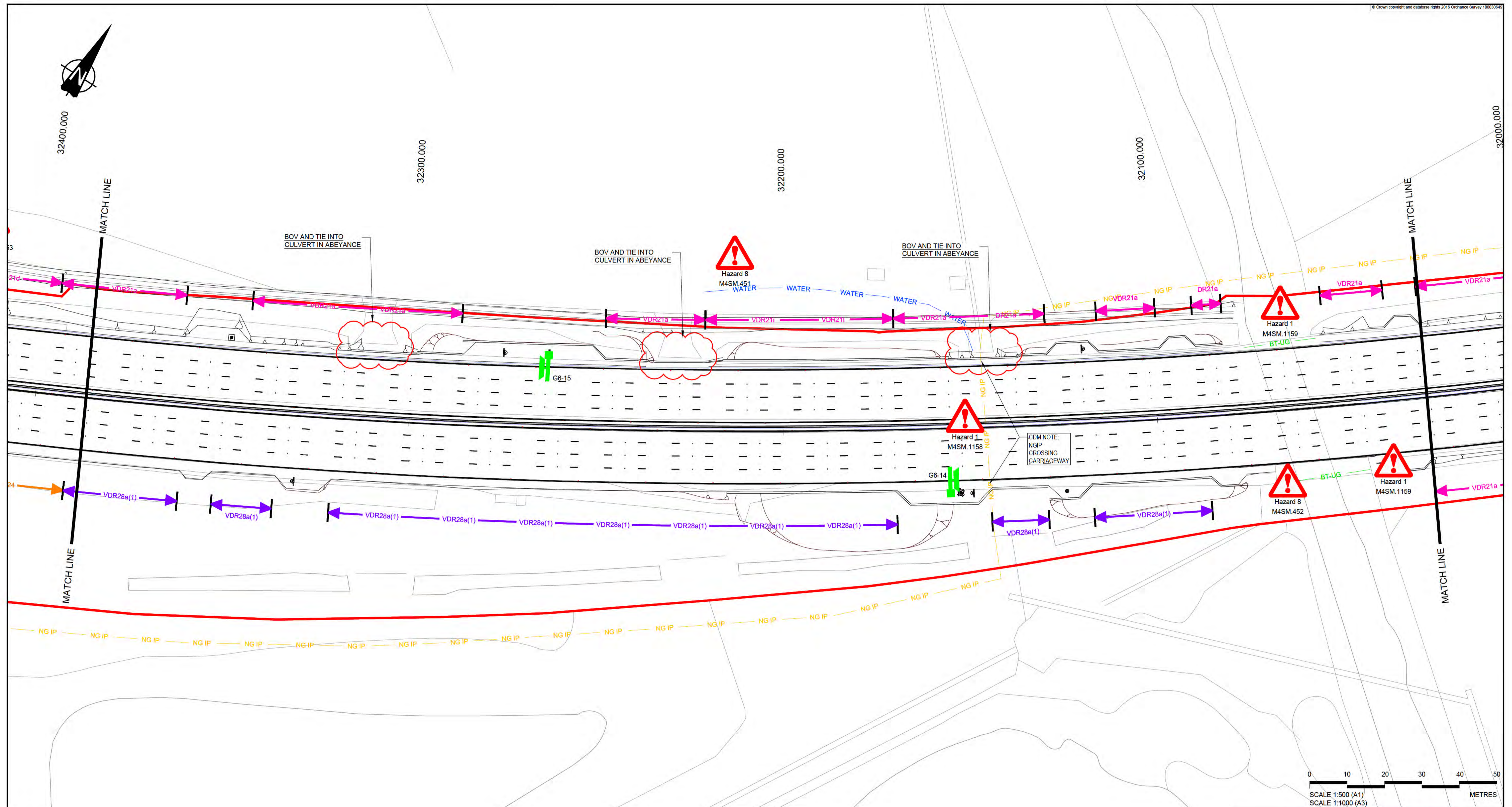

**NOTES**

1. REFER TO SHEET 0 FOR KEY AND NOTES.

**SAFETY, HEALTH AND ENVIRONMENTAL INFORMATION**

The following notes highlight significant (as unusual or difficult to manage) residual hazards identified by the designer. Typical hazards that should be identified by a competent contractor are not included. The contractor shall carry out the works using an approved safe system of work. Further information on hazards can be found in the hazard elimination schedule.

- Construction**
1. UNDERGROUND STATUTORY UNDERTAKERS PLANT INTERACTION
  2. OVERHEAD POWER LINE
  3. WORKING IN A FLOOD ZONE OR ADJACENT TO WATER
  4. WORKING ON STEEP SLOPES
  5. WORKING ON OR ADJACENT TO CONTAMINATED LAND
  6. WORKING ADJACENT TO RAILWAY LINE
  7. INTERACTION WITH THE PUBLIC
  8. WORKING NEAR PROTECTED SPECIES
  9. WORKING NEAR INVASIVE SPECIES
  10. WORKING UNDER OR ADJACENT TO STRUCTURES
  11. ASBESTOS
  12. MISCELLANEOUS



P01	S4	30/11/2018	ISSUE FOR REVIEW	JS	PN	BN
Rev	Status	Rev. Date	Purpose of revision	Drawn	Chkd	Apprv'd

**CONSTRUCTION APPROVAL**

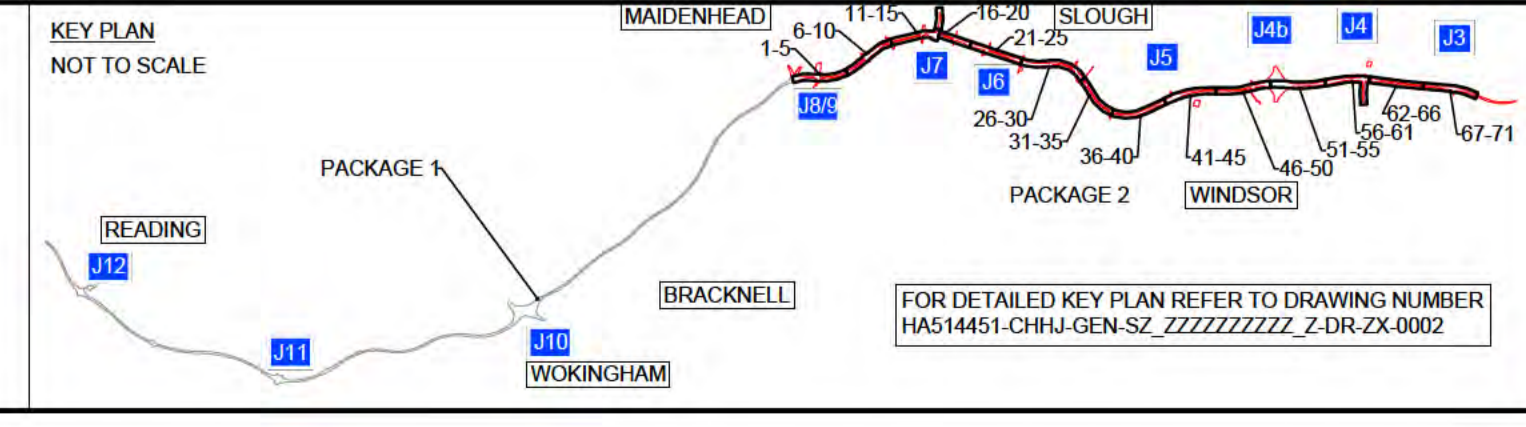

Client

DELIVERING THROUGH

Project SMART MOTORWAYS PROGRAMME  
M4 JUNCTIONS 3-12

Drawing title  
**GENERAL ARRANGEMENT**  
SHEET 6 OF 71  
PACKAGE 2  
CH 32385 TO 32030

Status	S4	Revision	P01
Scale	1:500	Date	30/11/2018
Drawn By	[REDACTED]	Checked By	[REDACTED]
Approved By	[REDACTED]	Project No.	HA PIN 664385
Originator	CHHJ	Original Size	A1
Volume   Location	HGN-S2_ML000000_Z-DR-CH-1006		Type   Role   Number

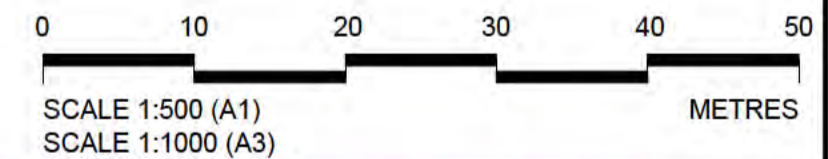
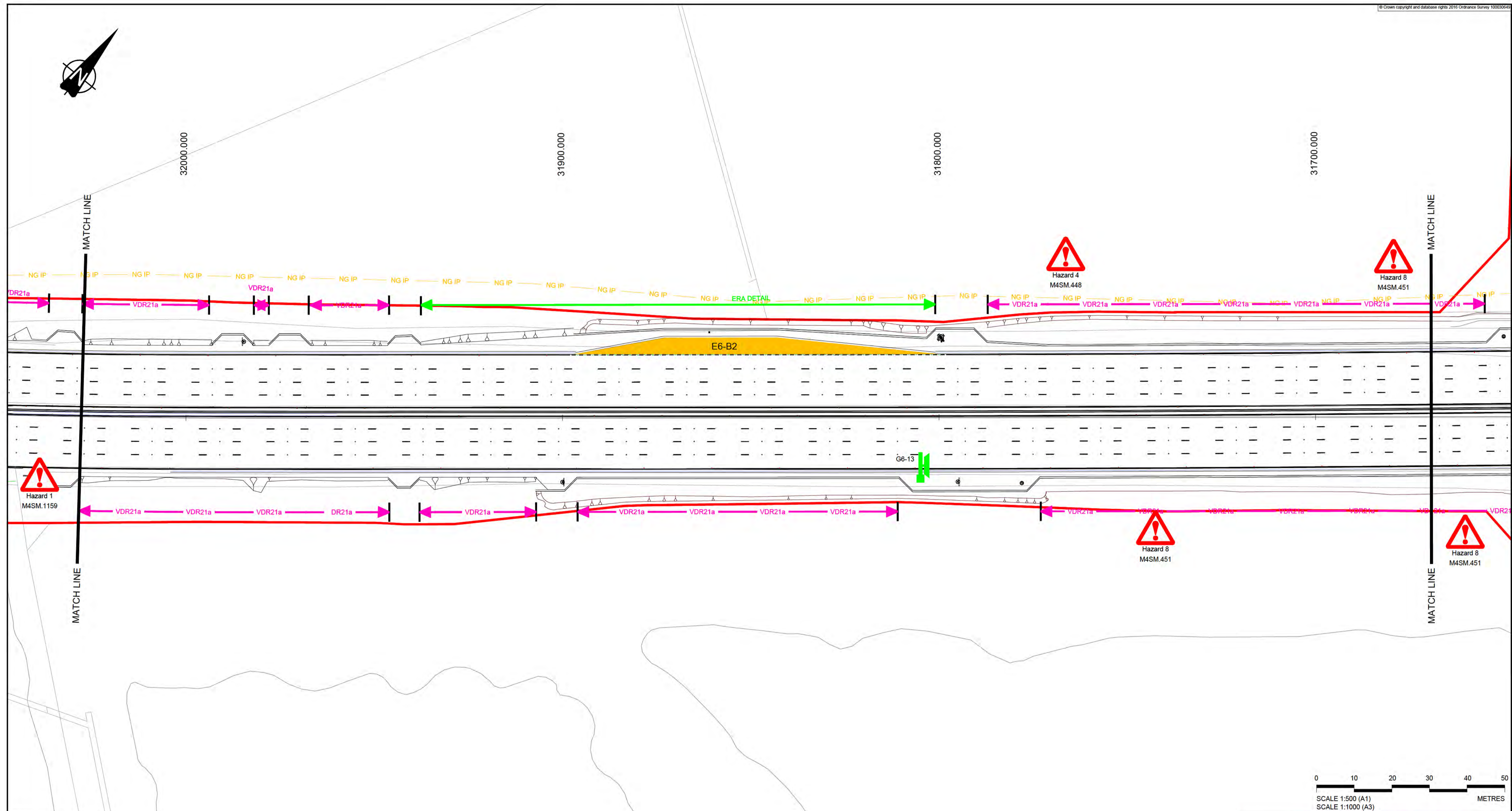

**NOTES**  
 1. REFER TO SHEET 0 FOR KEY AND NOTES.

- SAFETY, HEALTH AND ENVIRONMENTAL INFORMATION**
- The following notes highlight significant (as unusual or difficult to manage) residual hazards identified by the designer. Typical hazards that should be identified by a competent contractor are not included. The contractor shall carry out the works using an approved safe system of work. Further information on hazards can be found in the hazard elimination schedule.
- Construction**
1. UNDERGROUND STATUTORY UNDERTAKERS PLANT INTERACTION
  2. OVERHEAD POWER LINE
  3. WORKING IN A FLOOD ZONE OR ADJACENT TO WATER
  4. WORKING ON STEEP SLOPES
  5. WORKING ON OR ADJACENT TO CONTAMINATED LAND
  6. WORKING ADJACENT TO RAILWAY LINE
  7. INTERACTION WITH THE PUBLIC
  8. WORKING NEAR PROTECTED SPECIES
  9. WORKING NEAR INVASIVE SPECIES
  10. WORKING UNDER OR ADJACENT TO STRUCTURES
  11. ASBESTOS
  12. MISCELLANEOUS

P01	S4	30/11/2018	ISSUE FOR REVIEW	JS	PN	BN
Rev	Status	Rev. Date	Purpose of revision	Drawn	Chkd	Apprv'd

**CONSTRUCTION APPROVAL**

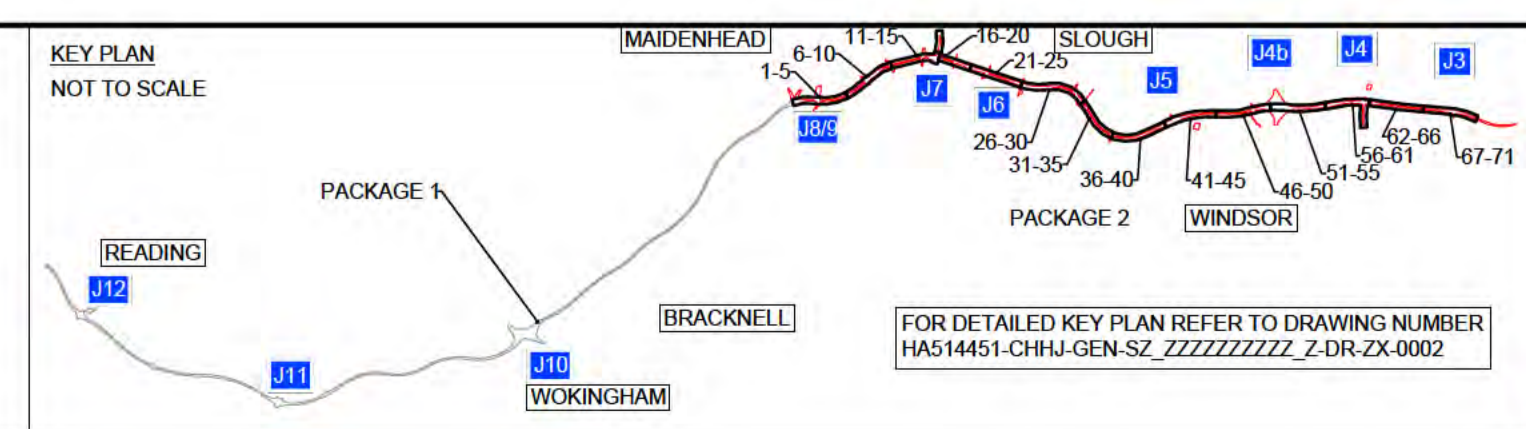

Client

DELIVERING THROUGH

Project SMART MOTORWAYS PROGRAMME  
 M4 JUNCTIONS 3-12

Drawing title  
**GENERAL ARRANGEMENT**  
 SHEET 7 OF 71  
 PACKAGE 2  
 CH 32030 TO 31670

Status	S4	Revision	P01
Scale	1:500	Date	30/11/2018
Drawn By		Checked By	
Approved By		Project No.	HA PIN 664385
Originator	CHJJ	Original Size	A1
Volume   Location	HGN-S2_ML000000_Z-DR-CH-1007		Type   Role   Number

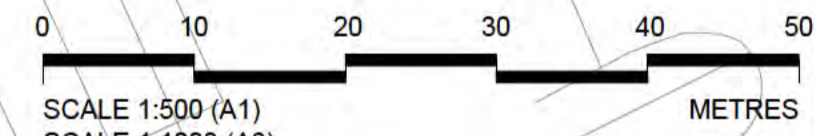
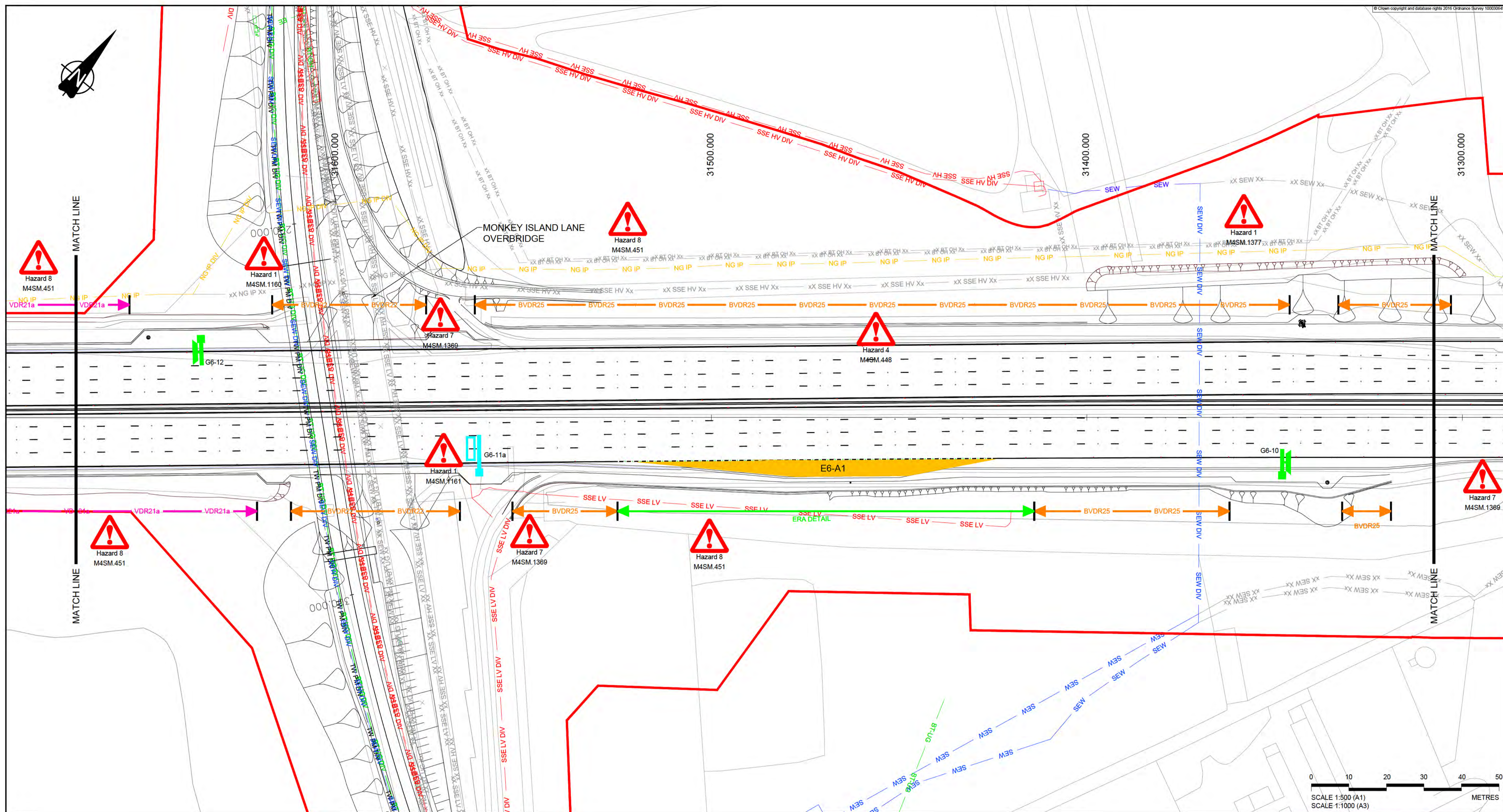

**NOTES**  
 1. REFER TO SHEET 0 FOR KEY AND NOTES.

**SAFETY, HEALTH AND ENVIRONMENTAL INFORMATION**  
 The following notes highlight significant (as unusual or difficult to manage) residual hazards identified by the designer. Typical hazards that should be identified by a competent contractor are not included. The contractor shall carry out the works using an approved safe system of work. Further information on hazards can be found in the hazard elimination schedule.

- Construction**
1. UNDERGROUND STATUTORY UNDERTAKERS PLANT INTERACTION
  2. OVERHEAD POWER LINE
  3. WORKING IN A FLOOD ZONE OR ADJACENT TO WATER
  4. WORKING ON STEEP SLOPES
  5. WORKING ON OR ADJACENT TO CONTAMINATED LAND
  6. WORKING ADJACENT TO RAILWAY LINE
  7. INTERACTION WITH THE PUBLIC
  8. WORKING NEAR PROTECTED SPECIES
  9. WORKING NEAR INVASIVE SPECIES
  10. WORKING UNDER OR ADJACENT TO STRUCTURES
  11. ASBESTOS
  12. MISCELLANEOUS

P01	S4	30/11/2018	ISSUE FOR REVIEW	JS	PN	BN
Rev	Status	Rev. Date	Purpose of revision	Drawn	Check'd	Apprv'd

**CONSTRUCTION APPROVAL**

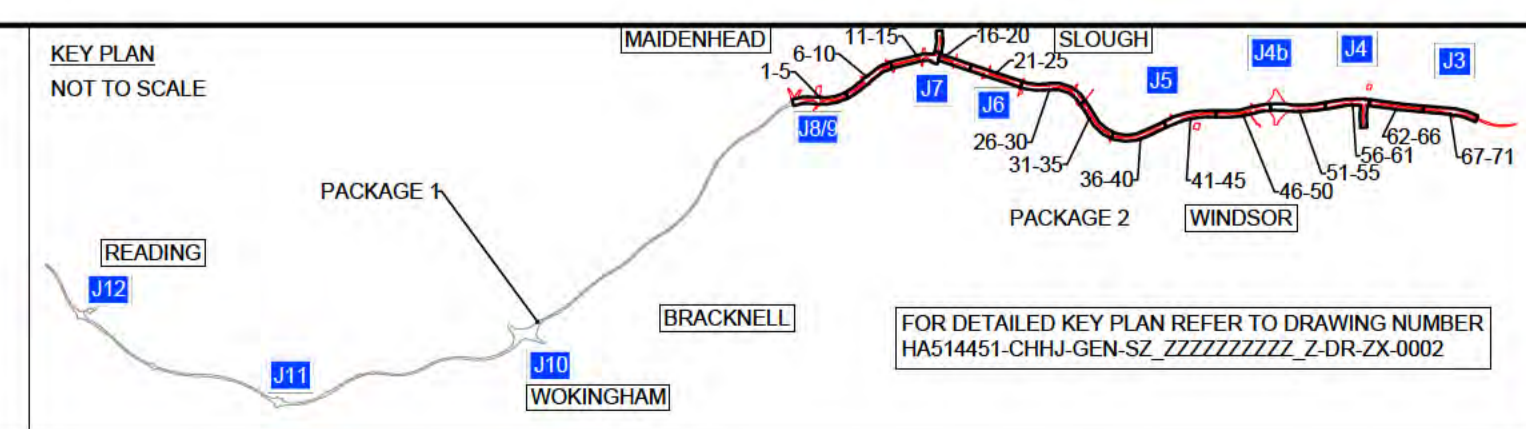

Client

DELIVERING THROUGH

Project **SMART MOTORWAYS PROGRAMME**  
**M4 JUNCTIONS 3-12**

Drawing title  
**GENERAL ARRANGEMENT**  
**SHEET 8 OF 71**  
**PACKAGE 2**  
**CH 31670 TO 31310**

Status	S4	Revision	P01
Scale	1:500	Date	30/11/2018
Drawn By	[REDACTED]	Checked By	[REDACTED]
Approved By	[REDACTED]	Project No.	HA PIN 664385
Originator	CHHJ	Original Size	A1
Volume   Location	HGN-S2_ML000000_Z-DR-CH-1008		Type   Role   Number



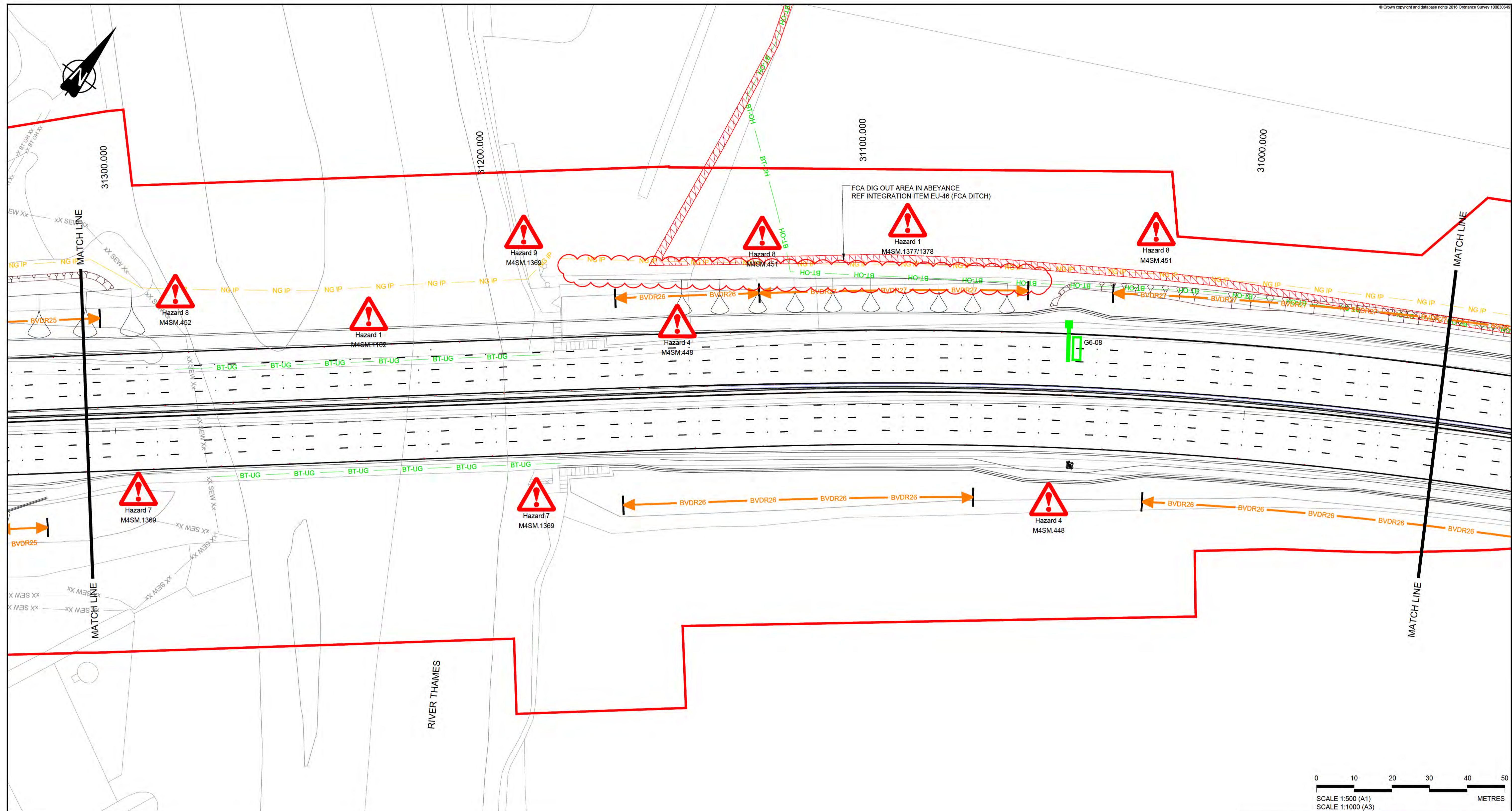

FCA DIG OUT AREA IN ABEYANCE  
REF INTEGRATION ITEM EU-46 (FCA DITCH)

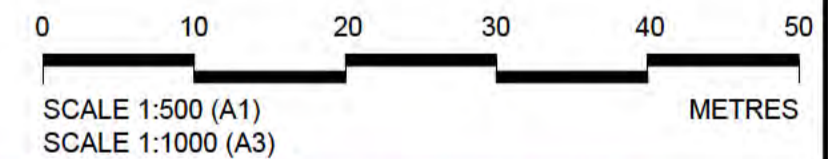

**NOTES**

1. REFER TO SHEET 0 FOR KEY AND NOTES.

**SAFETY, HEALTH AND ENVIRONMENTAL INFORMATION**

The following notes highlight significant (or unusual or difficult to manage) residual hazards identified by the designer. Typical hazards that should be identified by a competent contractor are not included. The contractor shall carry out the works using an approved safe system of work. Further information on hazards can be found in the hazard elimination schedule.

- Construction**
1. UNDERGROUND STATUTORY UNDERTAKERS PLANT INTERACTION
  2. OVERHEAD POWER LINE
  3. WORKING IN A FLOOD ZONE OR ADJACENT TO WATER
  4. WORKING ON STEEP SLOPES
  5. WORKING ON OR ADJACENT TO CONTAMINATED LAND
  6. WORKING ADJACENT TO RAILWAY LINE
  7. INTERACTION WITH THE PUBLIC
  8. WORKING NEAR PROTECTED SPECIES
  9. WORKING NEAR INVASIVE SPECIES
  10. WORKING UNDER OR ADJACENT TO STRUCTURES
  11. ASBESTOS
  12. MISCELLANEOUS



P01	S4	30/11/2018	ISSUE FOR REVIEW	JS	PN	BN
Rev	Status	Rev. Date	Purpose of revision	Drawn	Check'd	Apprv'd

**CONSTRUCTION APPROVAL**

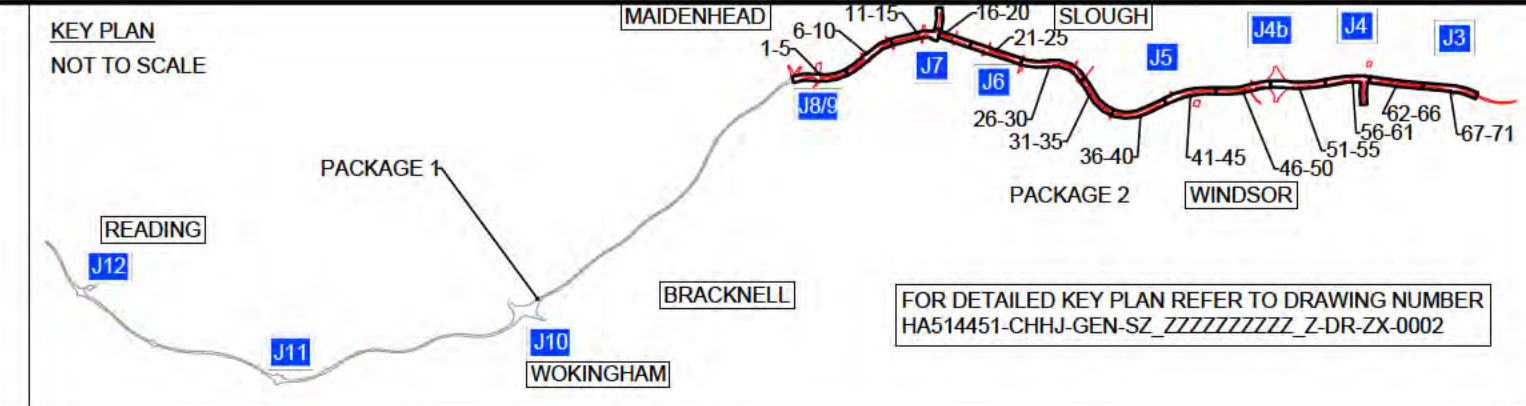

Client

DELIVERING THROUGH

Project SMART MOTORWAYS PROGRAMME  
M4 JUNCTIONS 3-12

Drawing title  
**GENERAL ARRANGEMENT**  
SHEET 9 OF 71  
PACKAGE 2  
CH 31310 TO 30925

Status	S4	Revision	P01
Scale	1:500	Date	30/11/2018
Drawn By	[REDACTED]	Checked By	[REDACTED]
Approved By	[REDACTED]	Project No.	HA PIN 664385
Originator	CHHJ	Original Size	A1
Volume   Location	HGN-S2_ML000000_Z-DR-CH-1009		Type   Role   Number

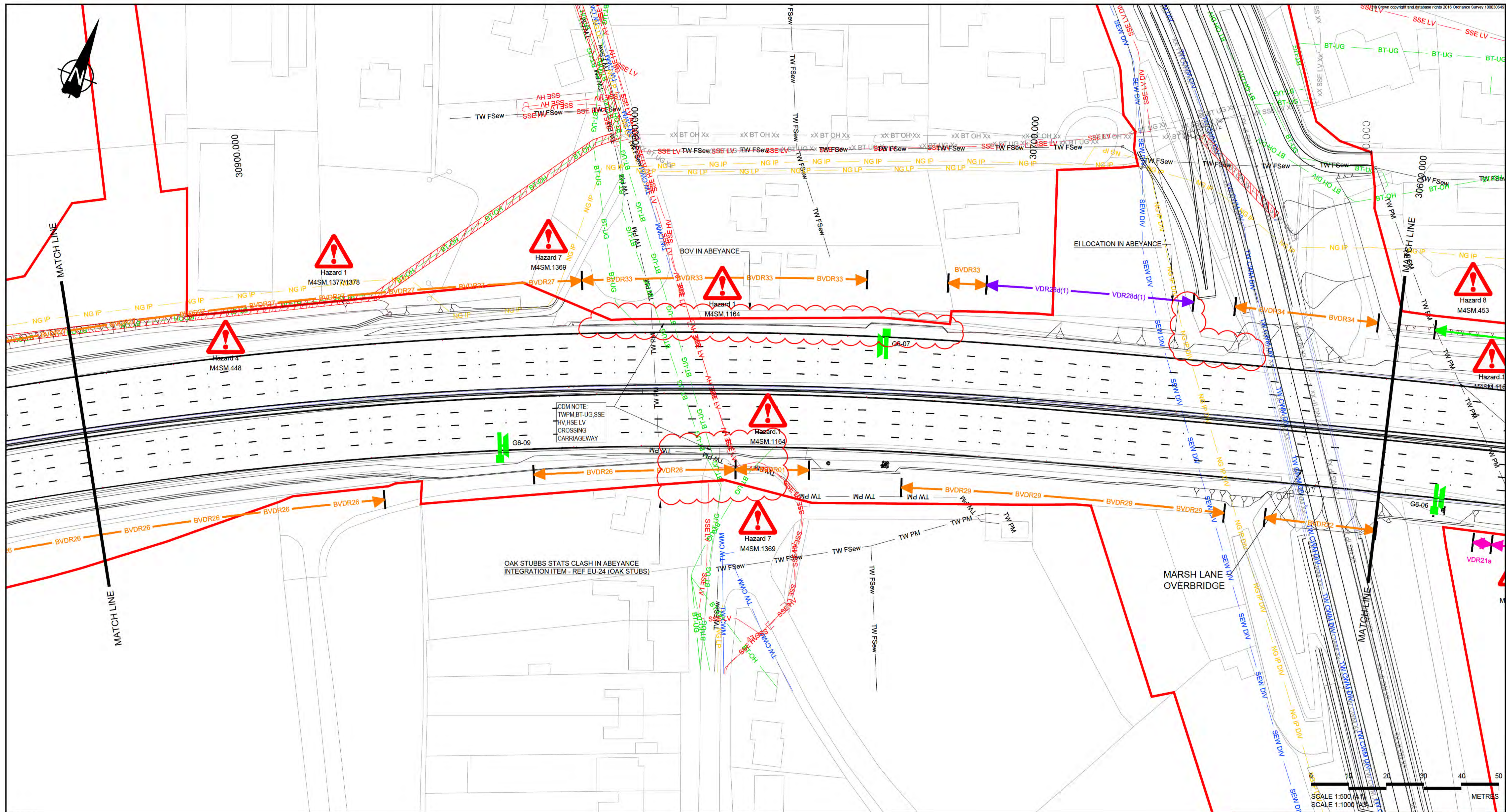

**NOTES**

1. REFER TO SHEET 0 FOR KEY AND NOTES.

**SAFETY, HEALTH AND ENVIRONMENTAL INFORMATION**

The following notes highlight significant (as unusual or difficult to manage) residual hazards identified by the designer. Typical hazards that should be identified by a competent contractor are not included. The contractor shall carry out the works using an approved safe system of work. Further information on hazards can be found in the hazard elimination schedule.

- Construction**
1. UNDERGROUND STATUTORY UNDERTAKERS PLANT INTERACTION
  2. OVERHEAD POWER LINE
  3. WORKING IN A FLOOD ZONE OR ADJACENT TO WATER
  4. WORKING ON STEEP SLOPES
  5. WORKING ON OR ADJACENT TO CONTAMINATED LAND
  6. WORKING ADJACENT TO RAILWAY LINE
  7. INTERACTION WITH THE PUBLIC
  8. WORKING NEAR PROTECTED SPECIES
  9. WORKING NEAR INVASIVE SPECIES
  10. WORKING UNDER OR ADJACENT TO STRUCTURES
  11. ASBESTOS
  12. MISCELLANEOUS

P01	S4	30/11/2018	ISSUE FOR REVIEW	JS	PN	BN
Rev	Status	Rev. Date	Purpose of revision	Drawn	Check'd	Apprv'd

**CONSTRUCTION APPROVAL**

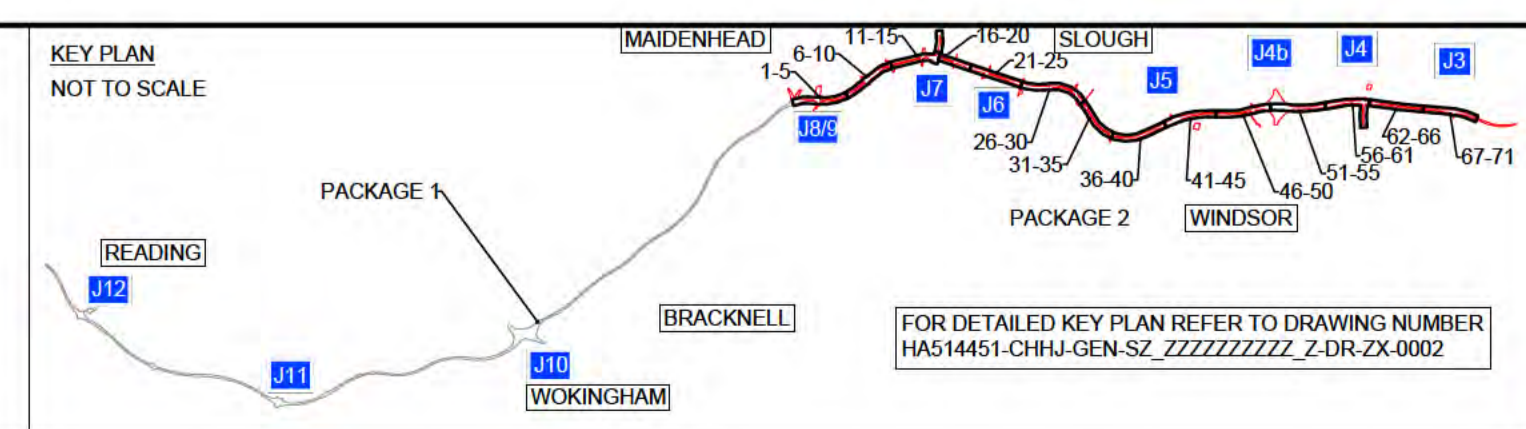

Client

DELIVERING THROUGH

Project SMART MOTORWAYS PROGRAMME  
M4 JUNCTIONS 3-12

Drawing title  
**GENERAL ARRANGEMENT**  
SHEET 10 OF 71  
PACKAGE 2  
CH 30925 TO 30600

Status	S4	Revision	P01
Scale	1:500	Date	30/11/2018
Drawn By	[REDACTED]	Original Size	A1
Checked By	[REDACTED]	Volume   Location	HGN-S2_ML000000_Z-DR-CH-1010
Approved By	[REDACTED]	Type   Role   Number	
Project No.	HA PIN 664385	Originator	CHJJ
Drawing number	HGN-S2_ML000000_Z-DR-CH-1010		

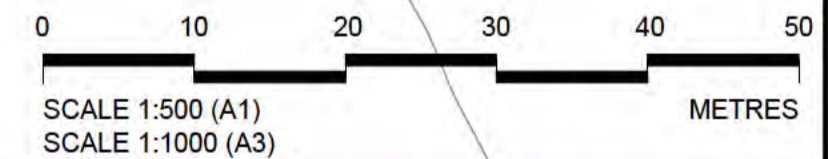
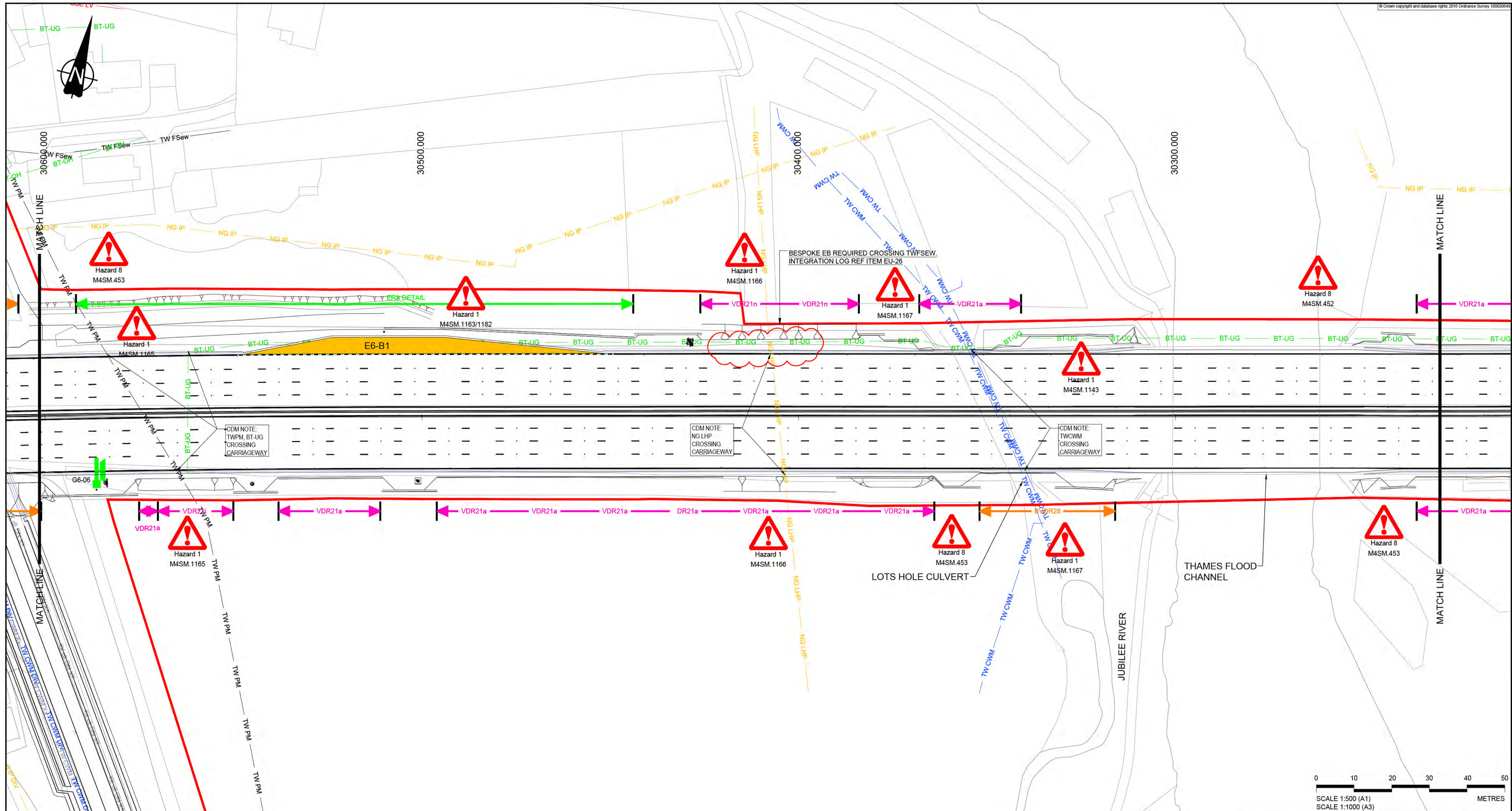

**NOTES**  
1. REFER TO SHEET 0 FOR KEY AND NOTES.

**SAFETY, HEALTH AND ENVIRONMENTAL INFORMATION**  
The following notes highlight significant (as unusual or difficult to manage) residual hazards identified by the designer. Typical hazards that should be identified by a competent contractor are not included. The contractor shall carry out the works using an approved safe system of work. Further information on hazards can be found in the hazard elimination schedule.

- Construction**
1. UNDERGROUND STATUTORY UNDERTAKERS PLANT INTERACTION
  2. OVERHEAD POWER LINE
  3. WORKING IN A FLOOD ZONE OR ADJACENT TO WATER
  4. WORKING ON STEEP SLOPES
  5. WORKING ON OR ADJACENT TO CONTAMINATED LAND
  6. WORKING ADJACENT TO RAILWAY LINE
  7. INTERACTION WITH THE PUBLIC
  8. WORKING NEAR PROTECTED SPECIES
  9. WORKING NEAR INVASIVE SPECIES
  10. WORKING UNDER OR ADJACENT TO STRUCTURES
  11. ASBESTOS
  12. MISCELLANEOUS



P01	S4	30/11/2018	ISSUE FOR REVIEW	JS	PN	BN
Rev	Status	Rev. Date	Purpose of revision	Drawn	Chkd	Apprv'd

**CONSTRUCTION APPROVAL**

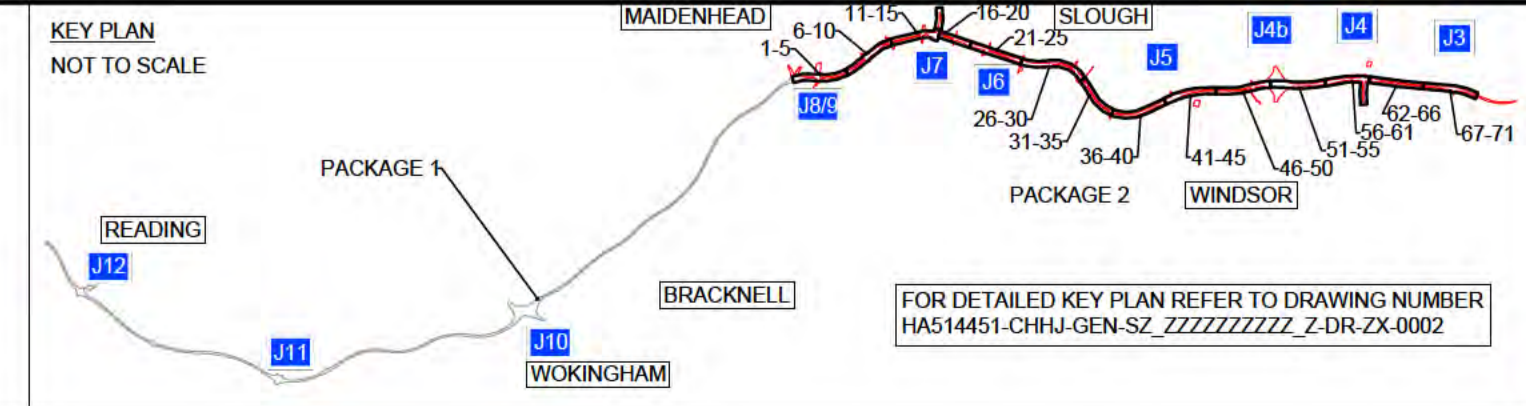

Client

DELIVERING THROUGH

Project SMART MOTORWAYS PROGRAMME  
M4 JUNCTIONS 3-12

Drawing title  
**GENERAL ARRANGEMENT**  
SHEET 11 OF 71  
PACKAGE 2  
CH 30600 TO 30230

Status	S4	Revision	P01
Scale	1:500	Date	30/11/2018
Drawn By	[REDACTED]	Checked By	[REDACTED]
Approved By	[REDACTED]	Project No.	HA PIN 664385
Originator	CHJJ	Original Size	A1
Drawing number	HGN-S2_ML000000_Z-DR-CH-1011		

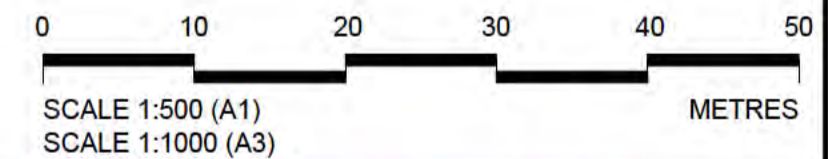
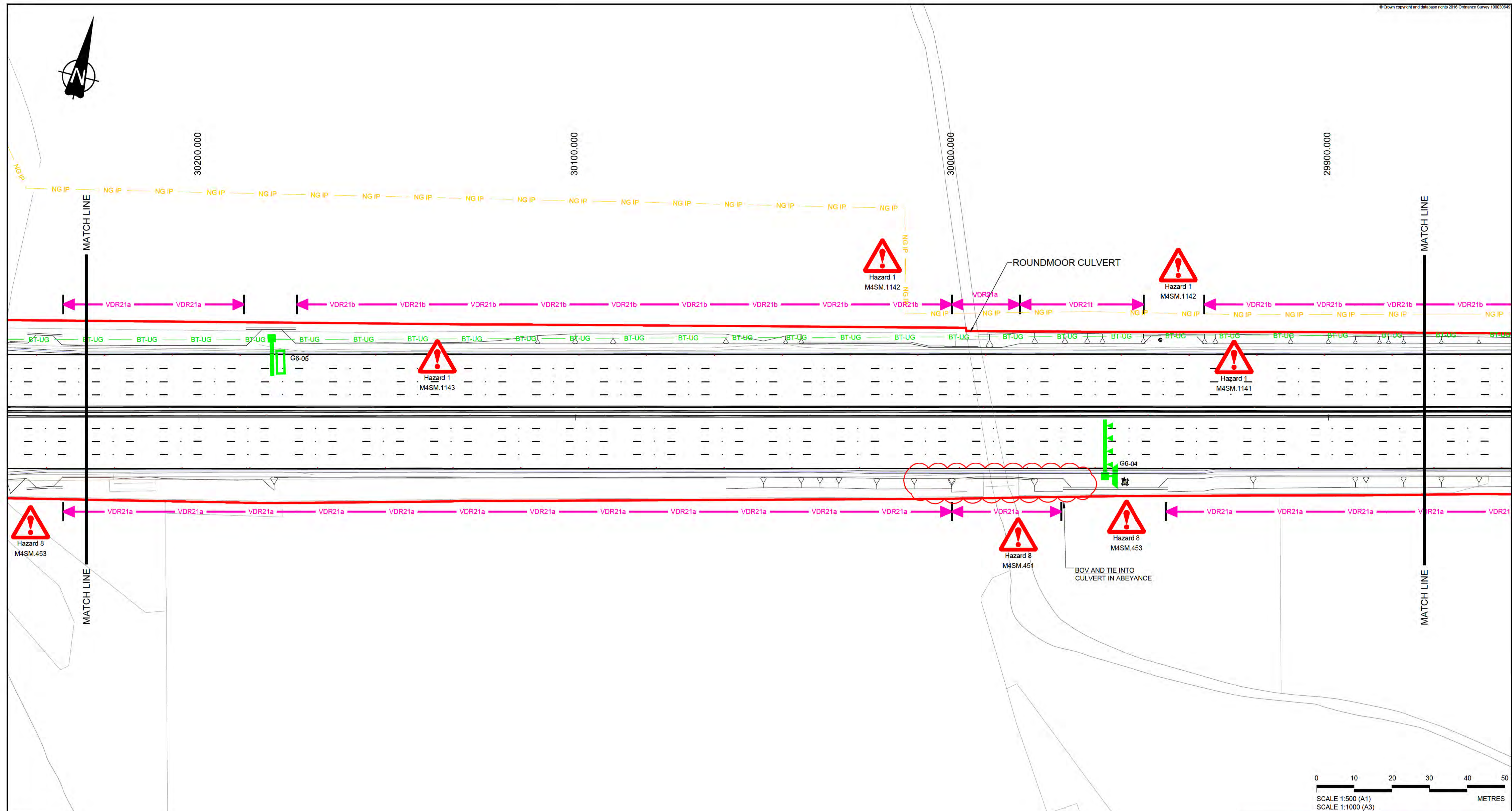

**NOTES**

1. REFER TO SHEET 0 FOR KEY AND NOTES.

**SAFETY, HEALTH AND ENVIRONMENTAL INFORMATION**

The following notes highlight significant (as unusual or difficult to manage) residual hazards identified by the designer. Typical hazards that should be identified by a competent contractor are not included. The contractor shall carry out the works using an approved safe system of work. Further information on hazards can be found in the hazard elimination schedule.

**Construction**

1. UNDERGROUND STATUTORY UNDERTAKERS PLANT INTERACTION
2. OVERHEAD POWER LINE
3. WORKING IN A FLOOD ZONE OR ADJACENT TO WATER
4. WORKING ON STEEP SLOPES
5. WORKING ON OR ADJACENT TO CONTAMINATED LAND
6. WORKING ADJACENT TO RAILWAY LINE
7. INTERACTION WITH THE PUBLIC
8. WORKING NEAR PROTECTED SPECIES
9. WORKING NEAR INVASIVE SPECIES
10. WORKING UNDER OR ADJACENT TO STRUCTURES
11. ASBESTOS
12. MISCELLANEOUS

P01	S4	30/11/2018	ISSUE FOR REVIEW	JS	PN	BN
Rev	Status	Rev. Date	Purpose of revision	Drawn	Chkd	Apprv'd

**CONSTRUCTION APPROVAL**

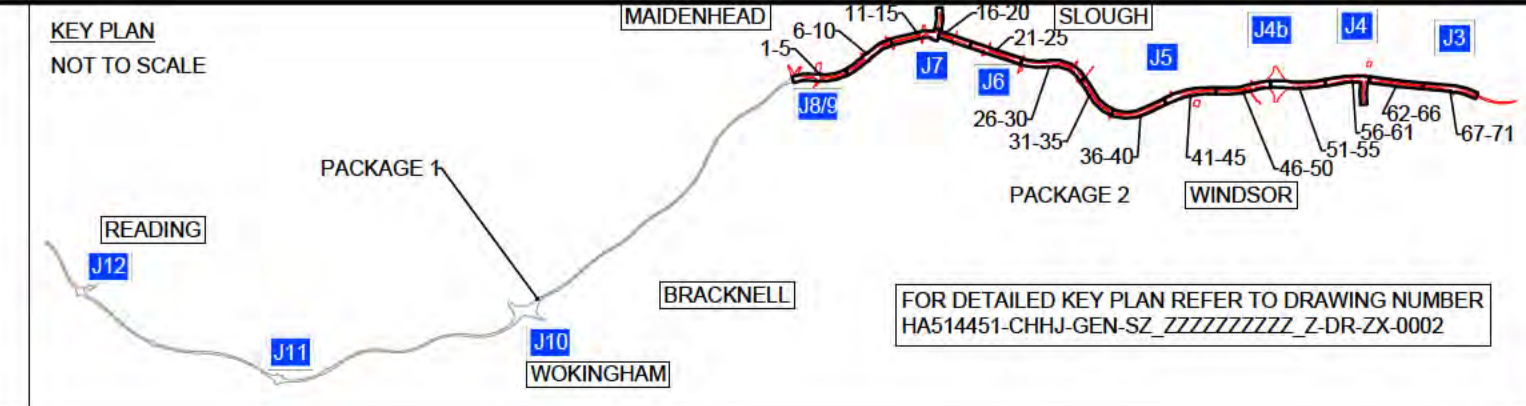

Client

DELIVERING THROUGH

Project SMART MOTORWAYS PROGRAMME  
M4 JUNCTIONS 3-12

Drawing title  
**GENERAL ARRANGEMENT**  
SHEET 12 OF 71  
PACKAGE 2  
CH 30230 TO 29875

Status	S4	Revision	P01
Scale	1:500	Date	30/11/2018
Drawn By	[REDACTED]	Checked By	[REDACTED]
Approved By	[REDACTED]	Project No.	HA PIN 664385
Originator	CHHJ	Original Size	A1
Volume	Location	Type	Role   Number
HGN-S2_ML000000_Z-DR-CH-1012			

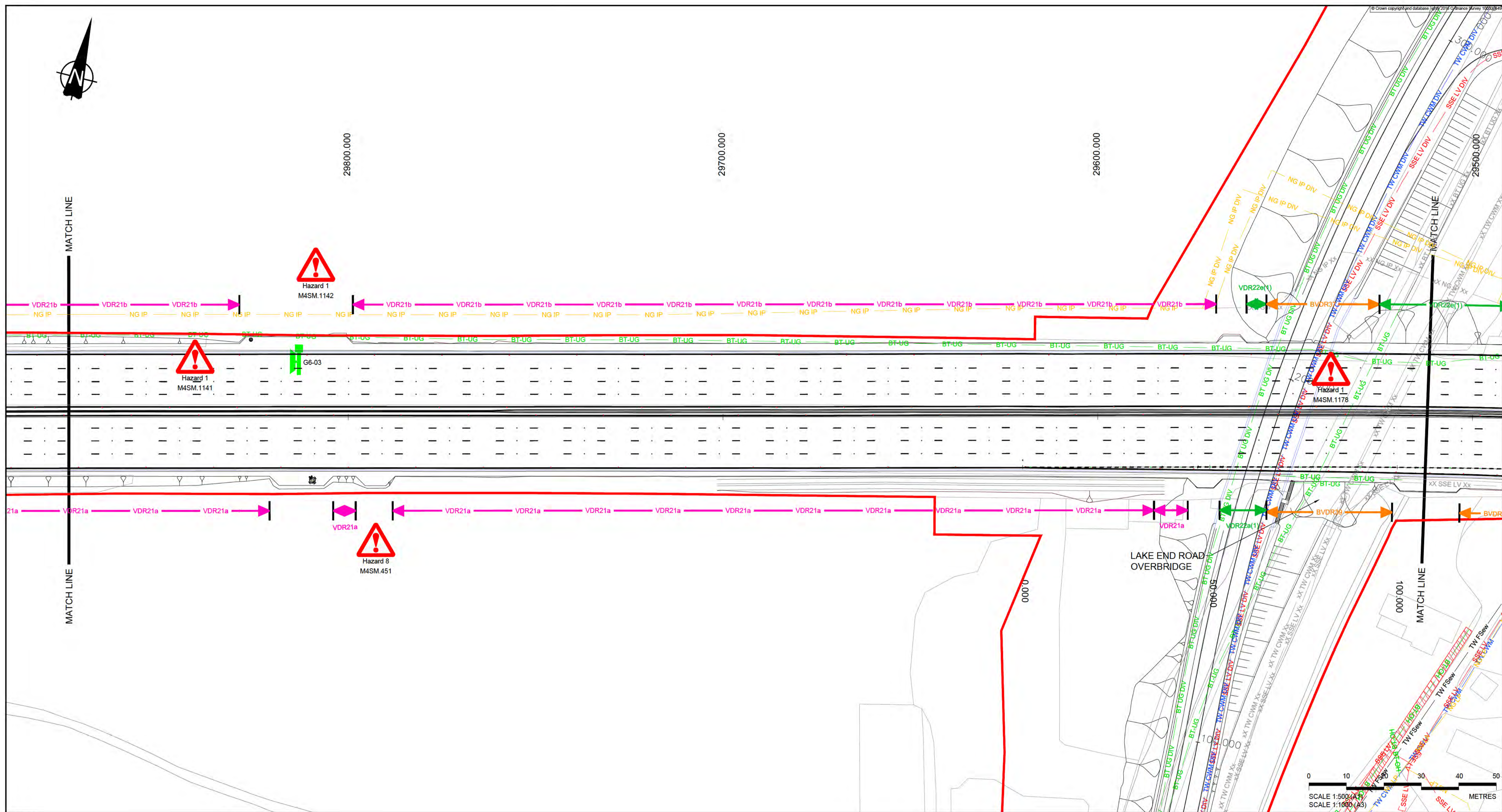

**NOTES**  
 1. REFER TO SHEET 0 FOR KEY AND NOTES.

**SAFETY, HEALTH AND ENVIRONMENTAL INFORMATION**  
 The following notes highlight significant (as unusual or difficult to manage) residual hazards identified by the designer. Typical hazards that should be identified by a competent contractor are not included. The contractor shall carry out the works using an approved safe system of work. Further information on hazards can be found in the hazard elimination schedule.

- Construction**
1. UNDERGROUND STATUTORY UNDERTAKERS PLANT INTERACTION
  2. OVERHEAD POWER LINE
  3. WORKING IN A FLOOD ZONE OR ADJACENT TO WATER
  4. WORKING ON STEEP SLOPES
  5. WORKING ON OR ADJACENT TO CONTAMINATED LAND
  6. WORKING ADJACENT TO RAILWAY LINE
  7. INTERACTION WITH THE PUBLIC
  8. WORKING NEAR PROTECTED SPECIES
  9. WORKING NEAR INVASIVE SPECIES
  10. WORKING UNDER OR ADJACENT TO STRUCTURES
  11. ASBESTOS
  12. MISCELLANEOUS

P01	S4	30/11/2018	ISSUE FOR REVIEW	JS	PN	BN
Rev	Status	Rev. Date	Purpose of revision	Drawn	Check'd	Apprv'd

**CONSTRUCTION APPROVAL**

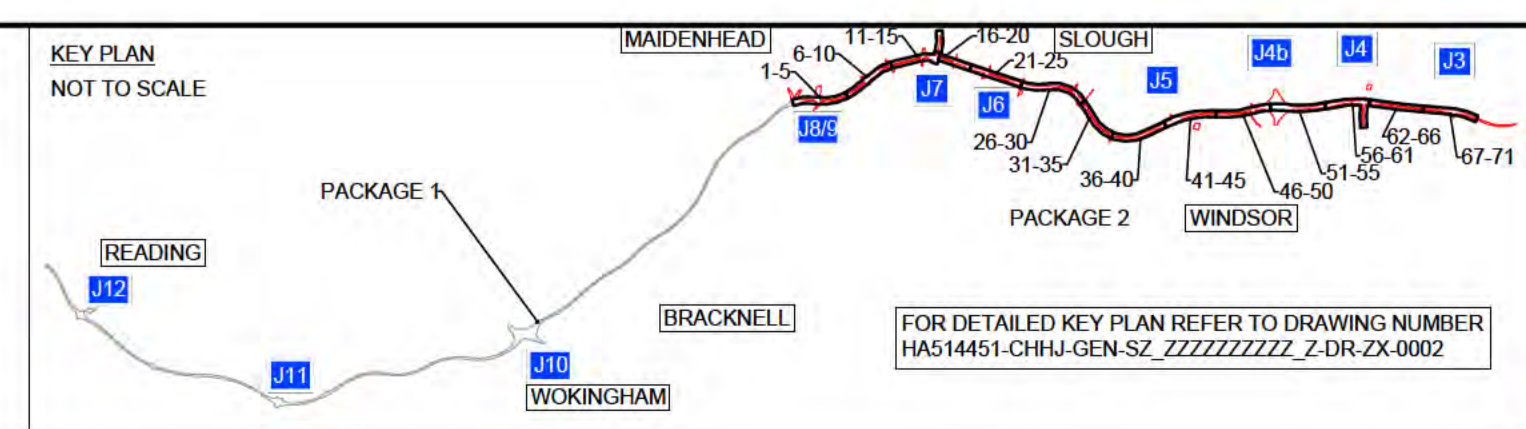

Client

DELIVERING THROUGH

Project SMART MOTORWAYS PROGRAMME  
 M4 JUNCTIONS 3-12  
 Drawing title GENERAL ARRANGEMENT  
 SHEET 13 OF 71  
 PACKAGE 2  
 CH 29875 TO 29510

Status	S4	Revision	P01
Scale	1:500	Date	30/11/2018
Drawn By	[REDACTED]	Checked By	[REDACTED]
Approved By	[REDACTED]	Project No.	HA PIN 664385
Originator	CHHJ	Original Size	A1
Volume   Location	HGN-S2_ML000000_Z-DR-CH-1013		Type   Role   Number

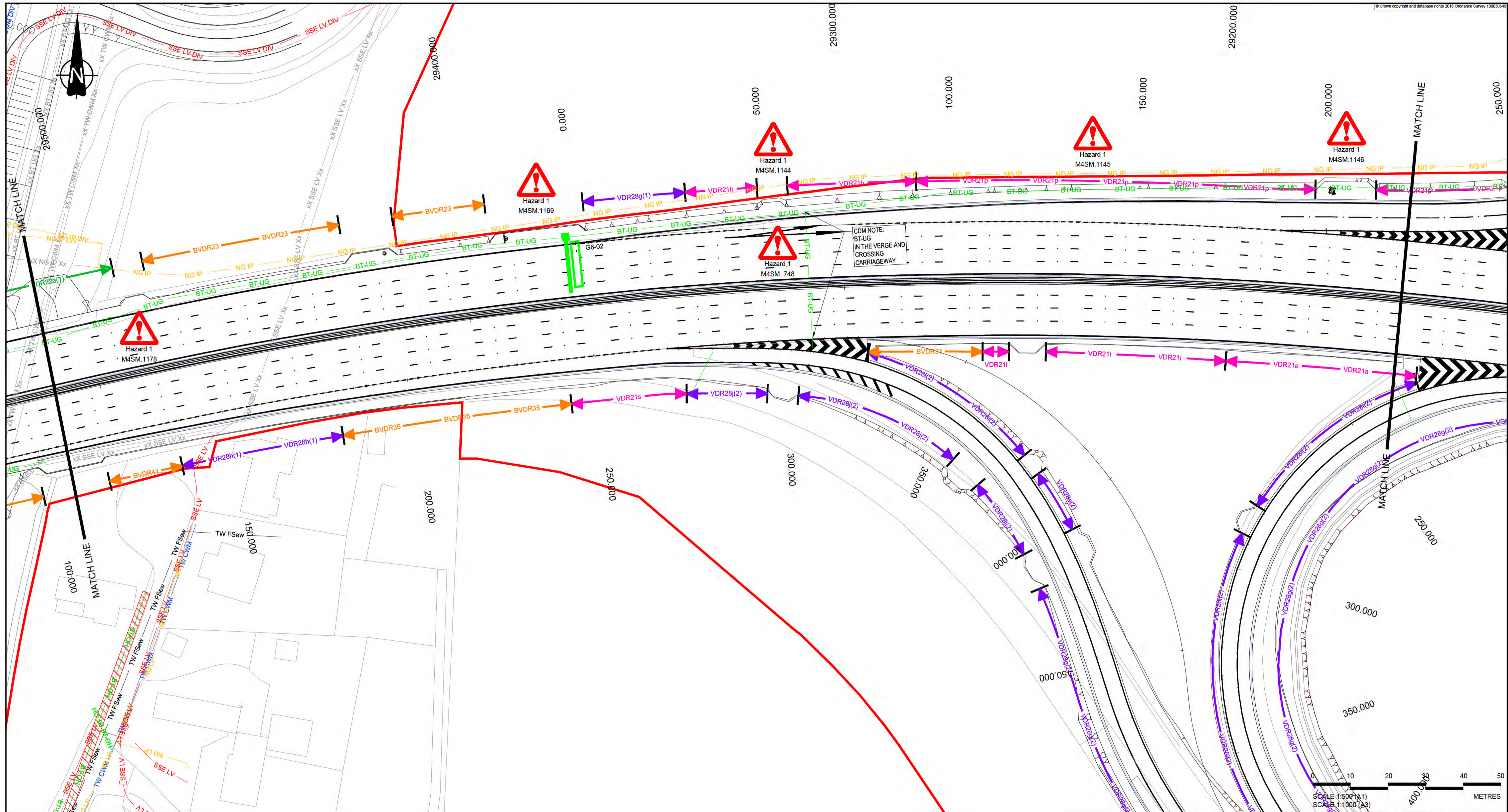

**NOTES**  
 1. REFER TO SHEET 0 FOR KEY AND NOTES.

**SAFETY, HEALTH AND ENVIRONMENTAL INFORMATION**  
 The following notes highlight significant (or unusual or difficult to manage) residual hazards identified by the designer. Typical hazards that should be identified by a competent contractor are not included. The contractor shall carry out the works using an approved safe system of work. Further information on hazards can be found in the hazard elimination schedule.

- Construction**
1. UNDERGROUND STATUTORY UNDERTAKERS PLANT INTERACTION
  2. OVERHEAD POWER LINE
  3. WORKING IN A FLOOD ZONE OR ADJACENT TO WATER
  4. WORKING ON STEEP SLOPES
  5. WORKING ON OR ADJACENT TO CONTAMINATED LAND
  6. WORKING ADJACENT TO RAILWAY LINE
  7. INTERACTION WITH THE PUBLIC
  8. WORKING NEAR PROTECTED SPECIES
  9. WORKING NEAR INVASIVE SPECIES
  10. WORKING UNDER OR ADJACENT TO STRUCTURES
  11. ASBESTOS
  12. MISCELLANEOUS

P01	S4	30/11/2018	ISSUE FOR REVIEW	JS	PN	BN
Rev	Status	Rev. Date	Purpose of revision	Drawn	Check'd	Apprv'd

**CONSTRUCTION APPROVAL**

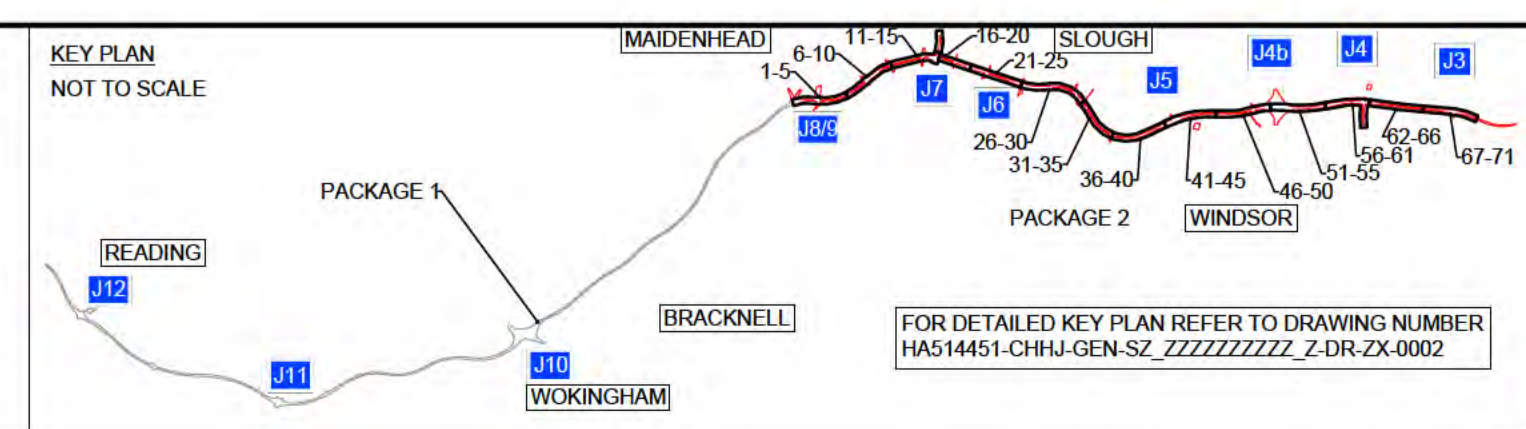

Client

DELIVERING THROUGH

Project **SMART MOTORWAYS PROGRAMME**  
**M4 JUNCTIONS 3-12**

Drawing title  
**GENERAL ARRANGEMENT**  
**SHEET 14 OF 71**  
**PACKAGE 2**  
**CH 2910 TO 29150**

Status	S4	Revision	P01
Scale	1:500	Date	30/11/2018
Drawn By		Checked By	
Approved By		Project No.	HA PIN 664385
Originator	CHHJ	Original Size	A1
Drawing number	HGN-S2_ML000000_Z-DR-CH-1014		

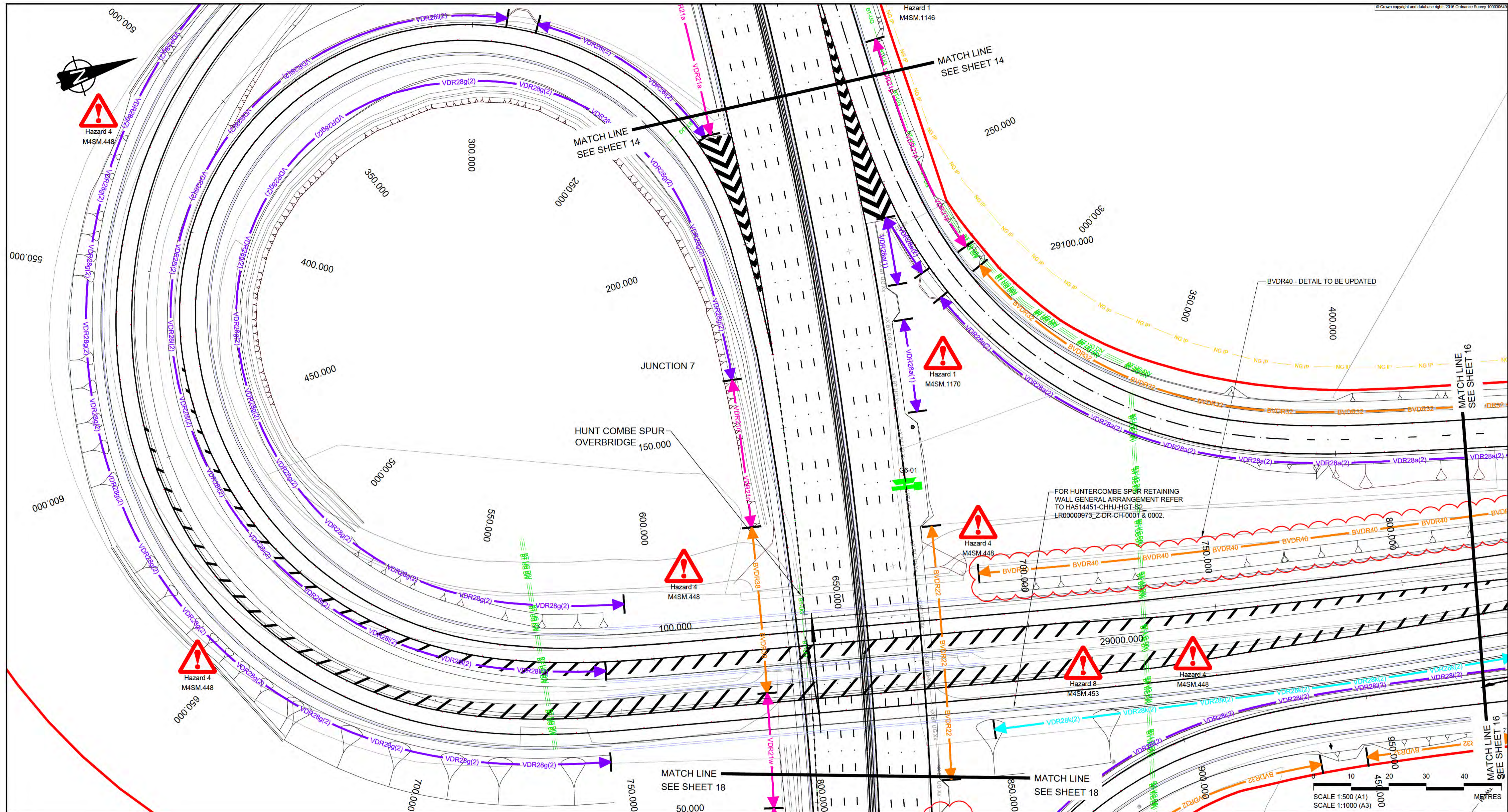

NOTES  
1. REFER TO SHEET 0 FOR KEY AND NOTES.

**SAFETY, HEALTH AND ENVIRONMENTAL INFORMATION**  
The following notes highlight significant (ie unusual or difficult to manage) residual hazards identified by the designer. Typical hazards that should be identified by a competent contractor are not included. The contractor shall carry out the works using an approved safe system of work. Further information on hazards can be found in the hazard estimation schedule.

- Construction**
1. UNDERGROUND STATUTORY UNDERTAKERS PLANT INTERACTION
  2. OVERHEAD POWER LINE
  3. WORKING IN A FLOOD ZONE OR ADJACENT TO WATER
  4. WORKING ON STEEP SLOPES
  5. WORKING ON OR ADJACENT TO CONTAMINATED LAND
  6. WORKING ADJACENT TO RAILWAY LINE
  7. INTERACTION WITH THE PUBLIC
  8. WORKING NEAR PROTECTED SPECIES
  9. WORKING NEAR INVASIVE SPECIES
  10. WORKING UNDER OR ADJACENT TO STRUCTURES
  11. ASBESTOS
  12. MISCELLANEOUS

PO1	S4	07/12/2018	ISSUE FOR REVIEW	JS	PN	BN
Rev	Status	Rev. Date	Purpose of revision	Drawn	Check'd	Apprv'd

CONSTRUCTION APPROVAL

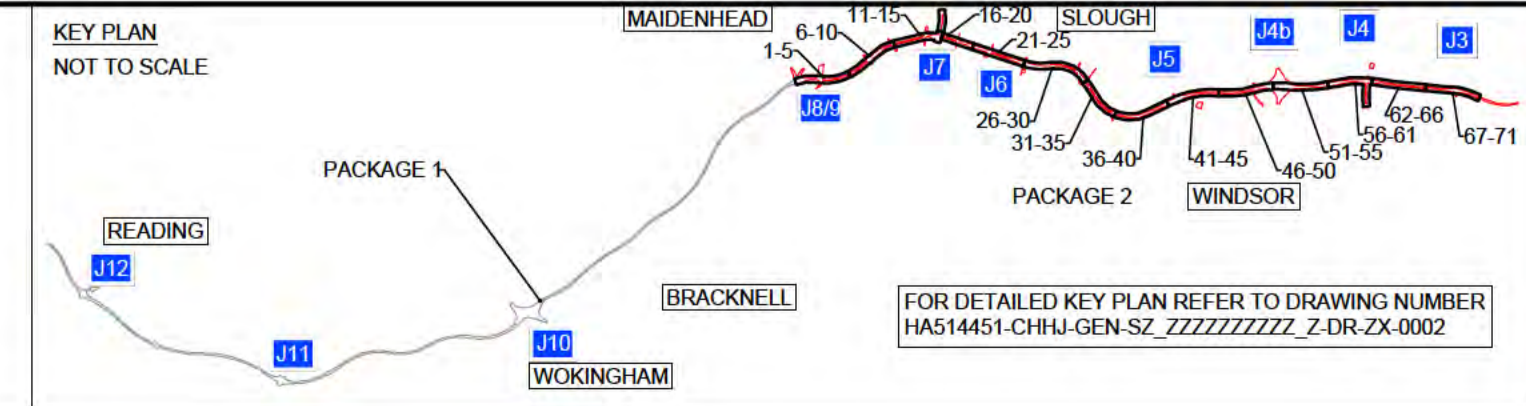

Client

DELIVERING THROUGH

Project SMART MOTORWAYS PROGRAMME  
M4 JUNCTIONS 3-12

Drawing title  
GENERAL ARRANGEMENT  
SHEET 15 OF 71  
PACKAGE 2  
CH 29150 TO 28970

Status	S4	Revision	P01
Scale	1:500	Date	07/12/2018
Drawn By	[REDACTED]	Original Size	A1
Checked By	[REDACTED]	Volume   Location	HGN-S2_ML000000_Z-DR-CH-1015
Approved By	[REDACTED]	Type   Role   Number	
Project No.	HA PIN 664385	Originator	CHHJ

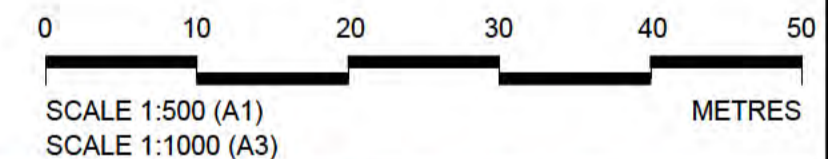
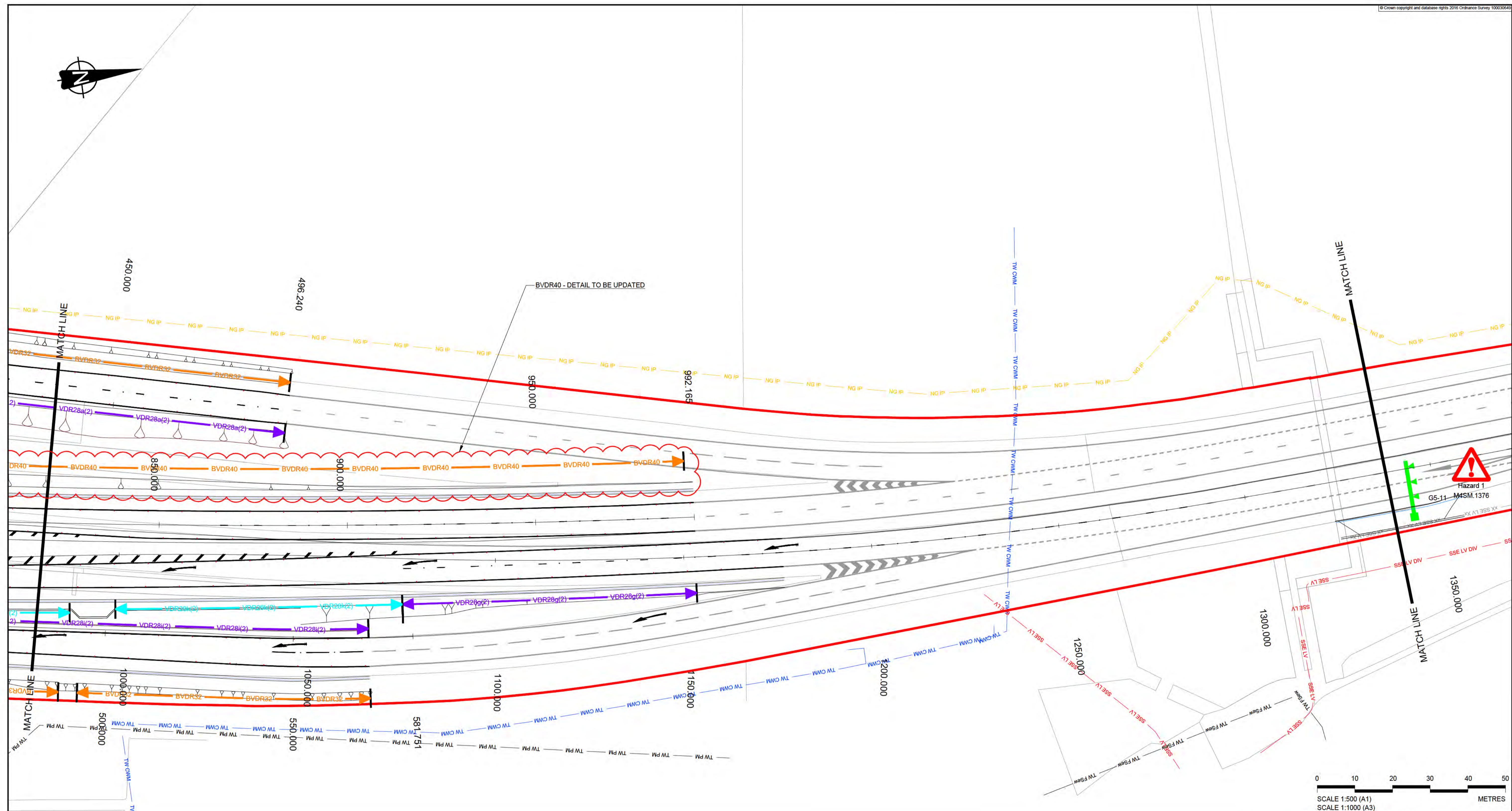

**NOTES**  
1. REFER TO SHEET 0 FOR KEY AND NOTES.

**SAFETY, HEALTH AND ENVIRONMENTAL INFORMATION**

The following notes highlight significant (or unusual or difficult to manage) residual hazards identified by the designer. Typical hazards that should be identified by a competent contractor are not included. The contractor shall carry out the works using an approved safe system of work. Further information on hazards can be found in the hazard elimination schedule.

**Construction**

1. UNDERGROUND STATUTORY UNDERTAKERS PLANT INTERACTION
2. OVERHEAD POWER LINE
3. WORKING IN A FLOOD ZONE OR ADJACENT TO WATER
4. WORKING ON STEEP SLOPES
5. WORKING ON OR ADJACENT TO CONTAMINATED LAND
6. WORKING ADJACENT TO RAILWAY LINE
7. INTERACTION WITH THE PUBLIC
8. WORKING NEAR PROTECTED SPECIES
9. WORKING NEAR INVASIVE SPECIES
10. WORKING UNDER OR ADJACENT TO STRUCTURES
11. ASBESTOS
12. MISCELLANEOUS

PO1	S4	07/12/2018	ISSUE FOR REVIEW	JS	PN	BN
Rev	Status	Rev. Date	Purpose of revision	Drawn	Check'd	Apprv'd

**CONSTRUCTION APPROVAL**

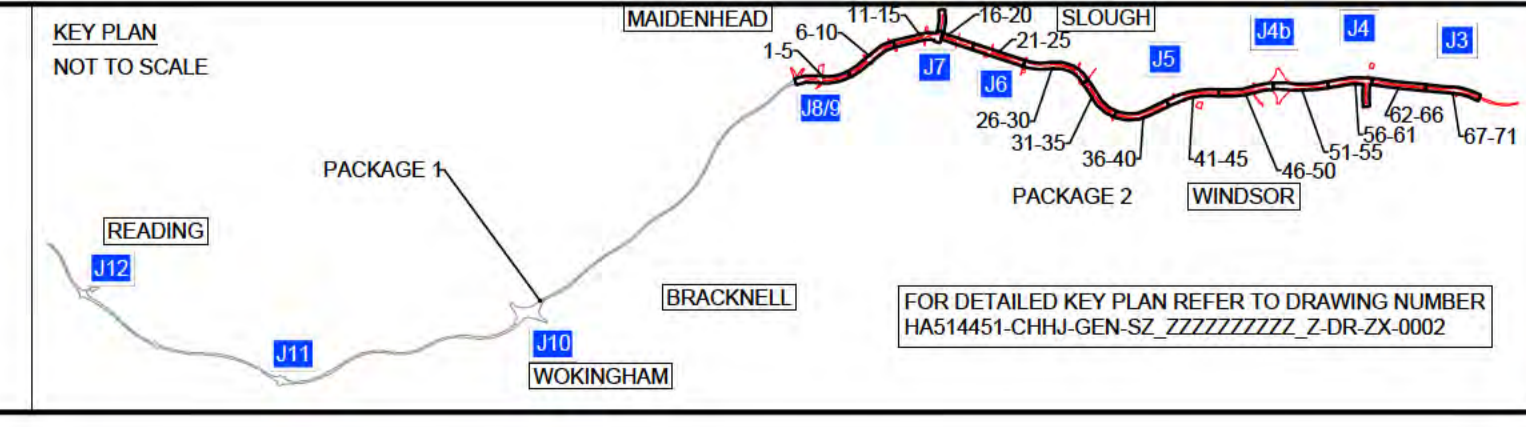

Client

DELIVERING THROUGH

Project SMART MOTORWAYS PROGRAMME  
M4 JUNCTIONS 3-12  
Drawing title GENERAL ARRANGEMENT  
SHEET 16 OF 71  
PACKAGE 2  
CH 980 TO 1350

Status	S4	Revision	P01
Scale	1:500	Date	07/12/2018
Drawn By		Checked By	
Approved By		Project No.	HA PIN 664385
Originator	CHJJ	Original Size	A1
Volume   Location	Drawing number		HGN-S2_ML000000_Z-DR-CH-1016
Type   Role   Number			



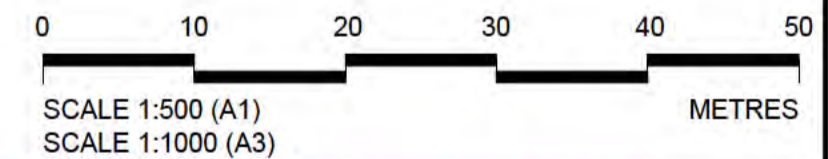
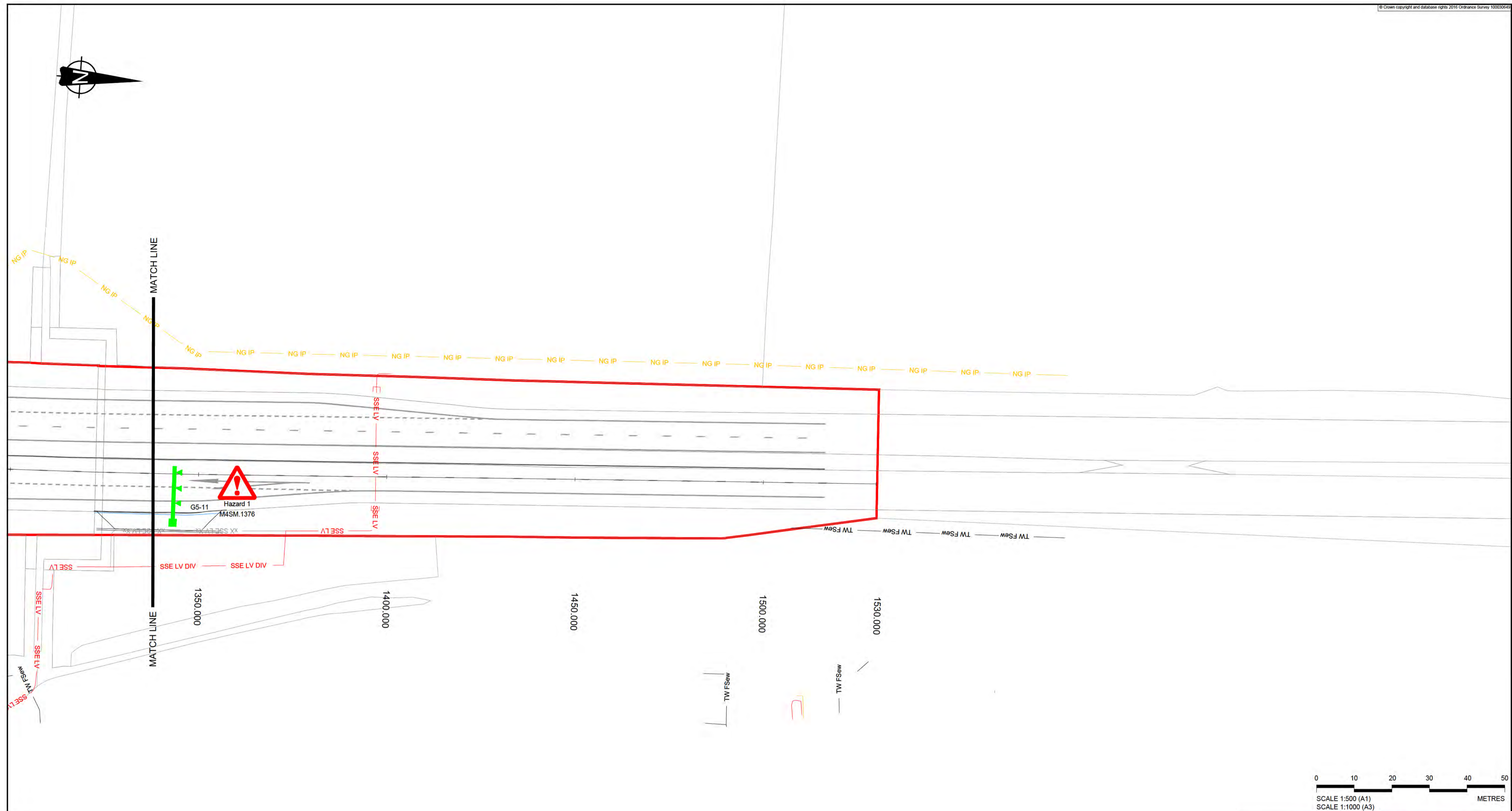

**NOTES**  
1. REFER TO SHEET 0 FOR KEY AND NOTES.

**SAFETY, HEALTH AND ENVIRONMENTAL INFORMATION**  
The following notes highlight significant (as unusual or difficult to manage) residual hazards identified by the designer. Typical hazards that should be identified by a competent contractor are not included. The contractor shall carry out the works using an approved safe system of work. Further information on hazards can be found in the hazard elimination schedule.

- Construction**
1. UNDERGROUND STATUTORY UNDERTAKERS PLANT INTERACTION
  2. OVERHEAD POWER LINE
  3. WORKING IN A FLOOD ZONE OR ADJACENT TO WATER
  4. WORKING ON STEEP SLOPES
  5. WORKING ON OR ADJACENT TO CONTAMINATED LAND
  6. WORKING ADJACENT TO RAILWAY LINE
  7. INTERACTION WITH THE PUBLIC
  8. WORKING NEAR PROTECTED SPECIES
  9. WORKING NEAR INVASIVE SPECIES
  10. WORKING UNDER OR ADJACENT TO STRUCTURES
  11. ASBESTOS
  12. MISCELLANEOUS



P01	S4	30/11/2018	ISSUE FOR REVIEW	JS	PN	BN
Rev	Status	Rev. Date	Purpose of revision	Drawn	Chkd	Apprv'd

**CONSTRUCTION APPROVAL**

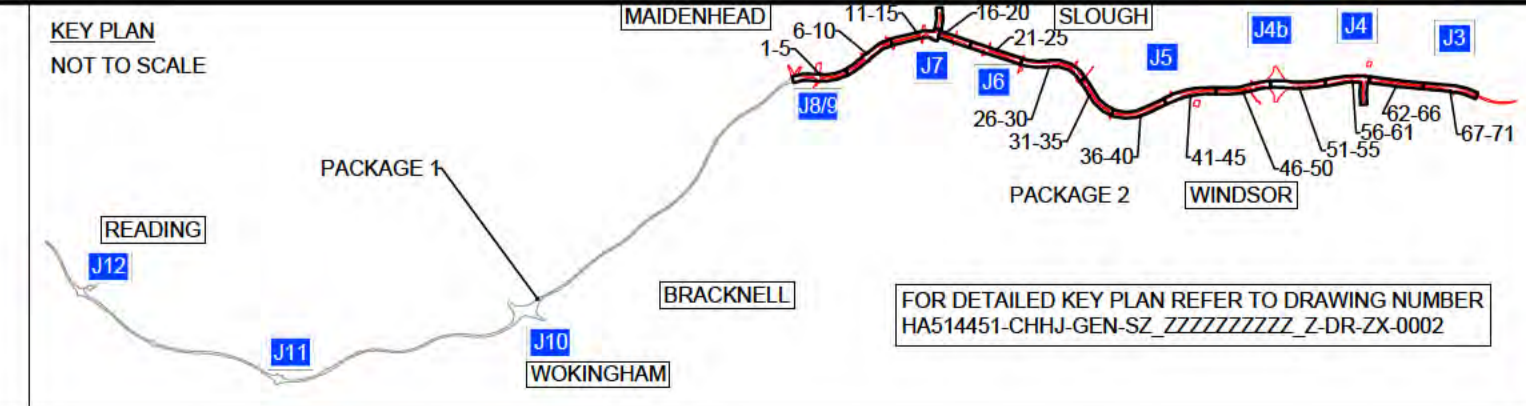

Client

DELIVERING THROUGH

Project SMART MOTORWAYS PROGRAMME  
M4 JUNCTIONS 3-12

Drawing title  
**GENERAL ARRANGEMENT**  
SHEET 17 OF 71  
PACKAGE 2  
CH 1350 TO 1530

Status	S4	Revision	P01
Scale	1:500	Date	30/11/2018
Drawn By	[REDACTED]	Checked By	[REDACTED]
Approved By	[REDACTED]	Project No.	HA PIN 664385
Originator	CHHJ	Original Size	A1
Volume	Location	Type	Role   Number
HGN-S2_ML000000_Z-DR-CH-1017			

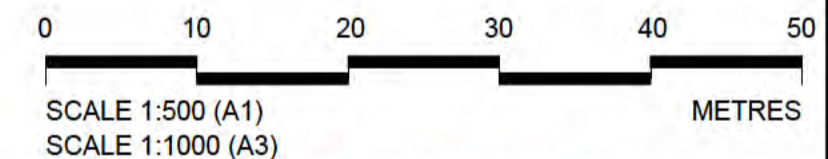
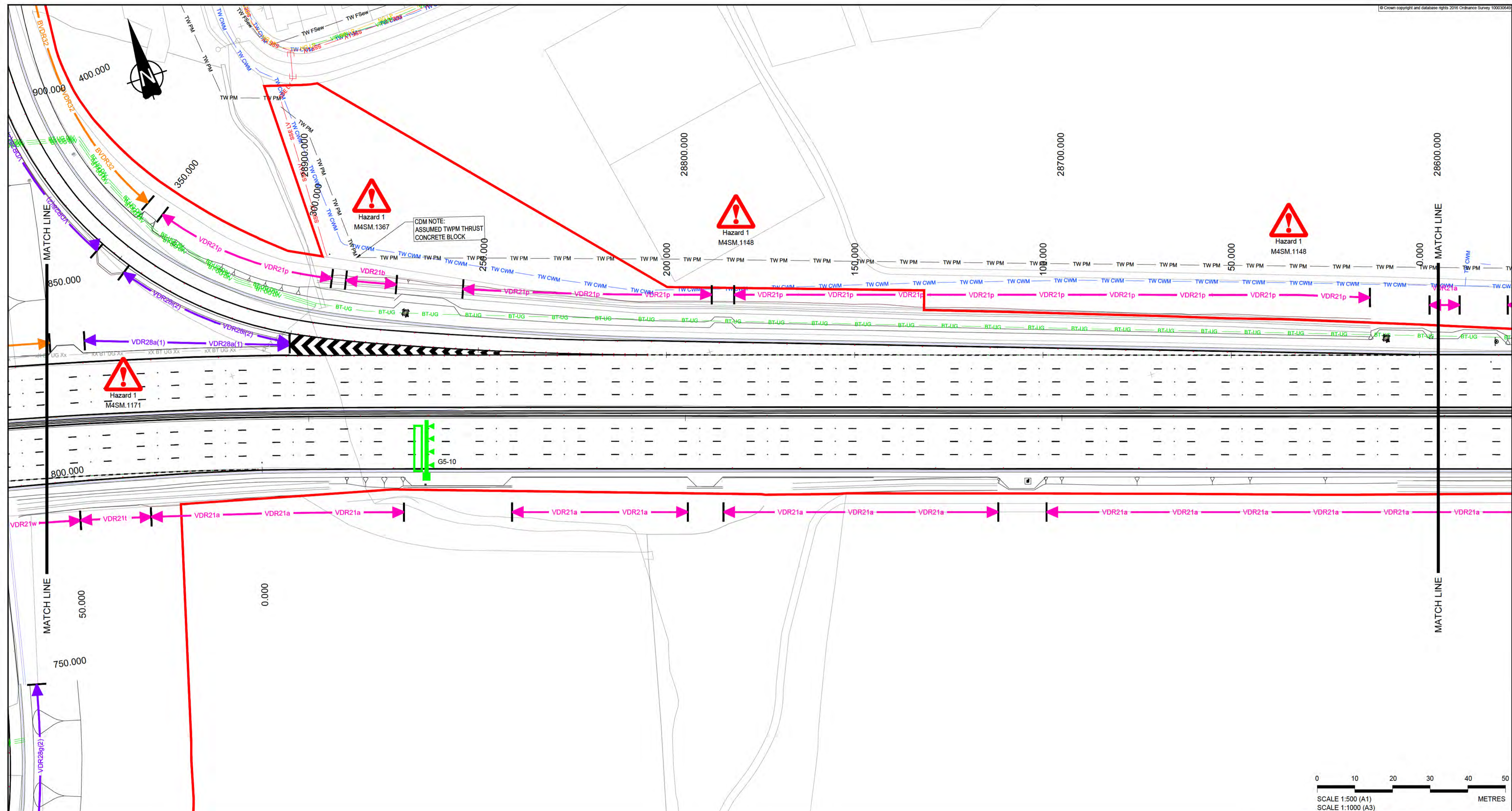

**NOTES**  
 1. REFER TO SHEET 0 FOR KEY AND NOTES.

- SAFETY, HEALTH AND ENVIRONMENTAL INFORMATION**
- The following notes highlight significant (or unusual or difficult to manage) residual hazards identified by the designer. Typical hazards that should be identified by a competent contractor are not included. The contractor shall carry out the works using an approved safe system of work. Further information on hazards can be found in the hazard elimination schedule.
- Construction**
1. UNDERGROUND STATUTORY UNDERTAKERS PLANT INTERACTION
  2. OVERHEAD POWER LINE
  3. WORKING IN A FLOOD ZONE OR ADJACENT TO WATER
  4. WORKING ON STEEP SLOPES
  5. WORKING ON OR ADJACENT TO CONTAMINATED LAND
  6. WORKING ADJACENT TO RAILWAY LINE
  7. INTERACTION WITH THE PUBLIC
  8. WORKING NEAR PROTECTED SPECIES
  9. WORKING NEAR INVASIVE SPECIES
  10. WORKING UNDER OR ADJACENT TO STRUCTURES
  11. ASBESTOS
  12. MISCELLANEOUS



PO1	S4	07/12/2018	ISSUE FOR REVIEW	JS	PN	BN
Rev	Status	Rev. Date	Purpose of revision	Drawn	Chk'd	Apprv'd

**CONSTRUCTION APPROVAL**

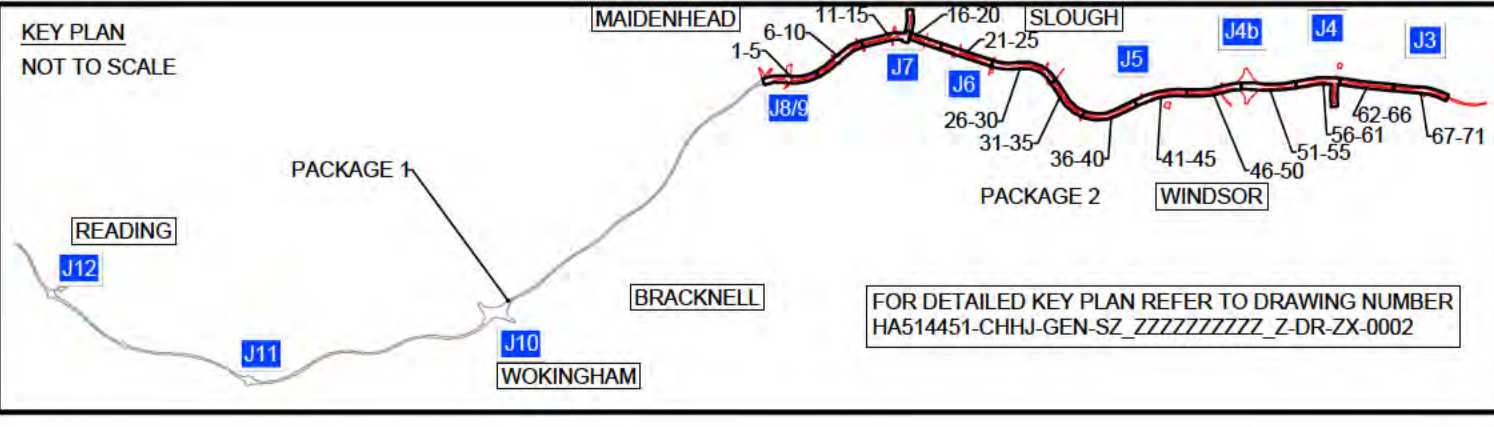

Client

DELIVERING THROUGH

Project **SMART MOTORWAYS PROGRAMME**  
**M4 JUNCTIONS 3-12**

Drawing title  
**GENERAL ARRANGEMENT**  
**SHEET 18 OF 71**  
**PACKAGE 2**  
**CH 28970 TO 28955**

Status	S4	Revision	P01
Scale	1:500	Date	07/12/2018
Drawn By	[REDACTED]	Checked By	[REDACTED]
Approved By	[REDACTED]	Project No.	HA PIN 664385
Drawing number	HGN-S2_ML000000_Z-DR-CH-1018	Volume   Location	1   Role   Number
Original Size	A1		

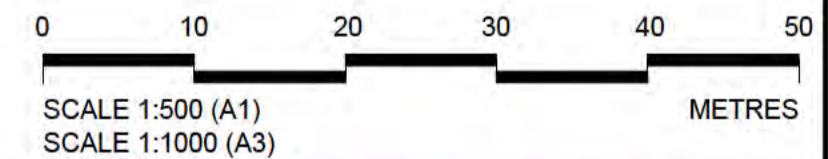
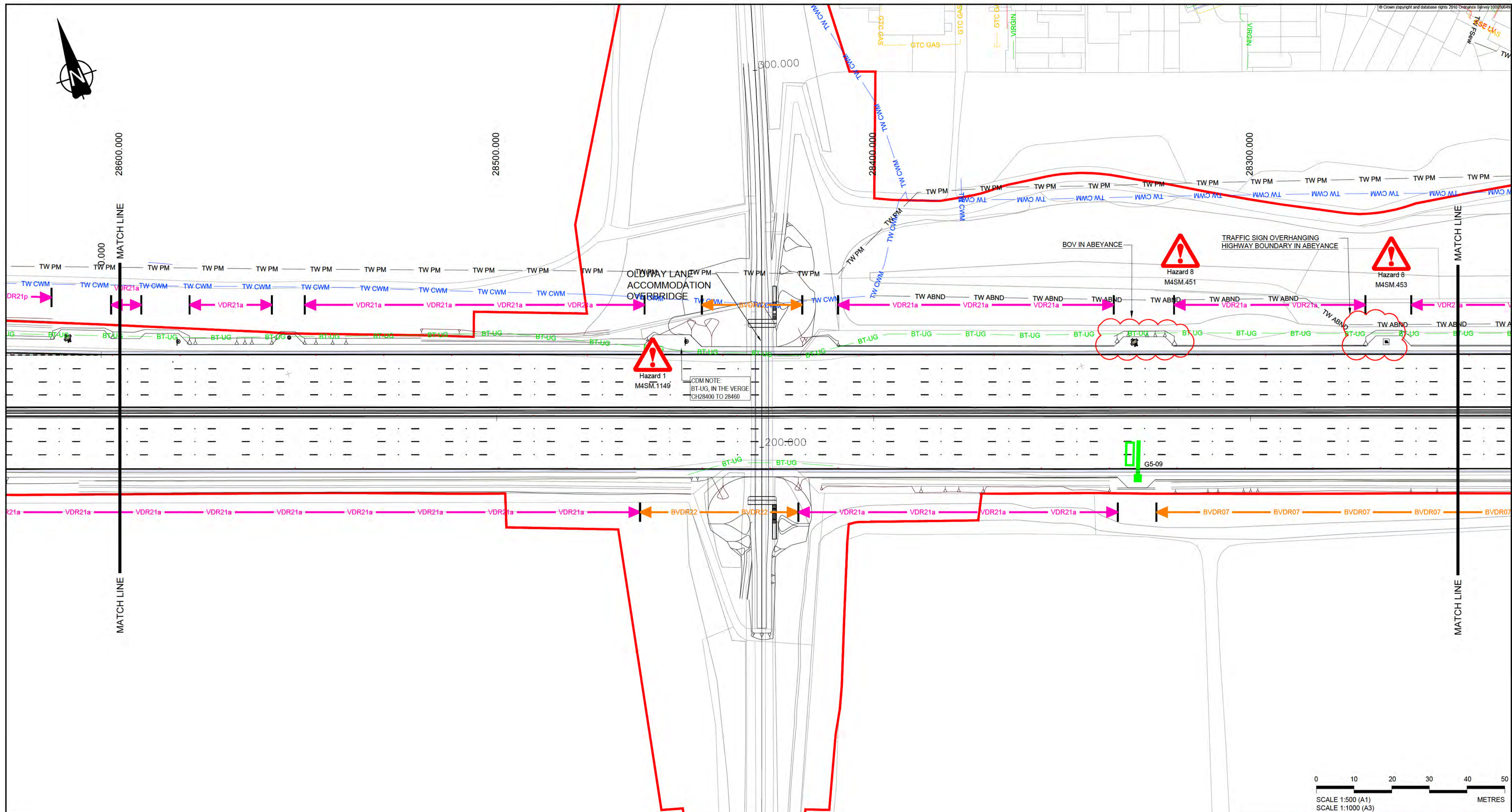

**NOTES**  
 1. REFER TO SHEET 0 FOR KEY AND NOTES.

**SAFETY, HEALTH AND ENVIRONMENTAL INFORMATION**  
 The following notes highlight significant (as unusual or difficult to manage) residual hazards identified by the designer. Typical hazards that should be identified by a competent contractor are not included. The contractor shall carry out the works using an approved safe system of work. Further information on hazards can be found in the hazard elimination schedule.

- Construction**
1. UNDERGROUND STATUTORY UNDERTAKERS PLANT INTERACTION
  2. OVERHEAD POWER LINE
  3. WORKING IN A FLOOD ZONE OR ADJACENT TO WATER
  4. WORKING ON STEEP SLOPES
  5. WORKING ON OR ADJACENT TO CONTAMINATED LAND
  6. WORKING ADJACENT TO RAILWAY LINE
  7. INTERACTION WITH THE PUBLIC
  8. WORKING NEAR PROTECTED SPECIES
  9. WORKING NEAR INVASIVE SPECIES
  10. WORKING UNDER OR ADJACENT TO STRUCTURES
  11. ASBESTOS
  12. MISCELLANEOUS



P01	S4	30/11/2018	ISSUE FOR REVIEW	JS	PN	BN
Rev	Status	Rev. Date	Purpose of revision	Drawn	Chkd	Apprv'd

CONSTRUCTION APPROVAL

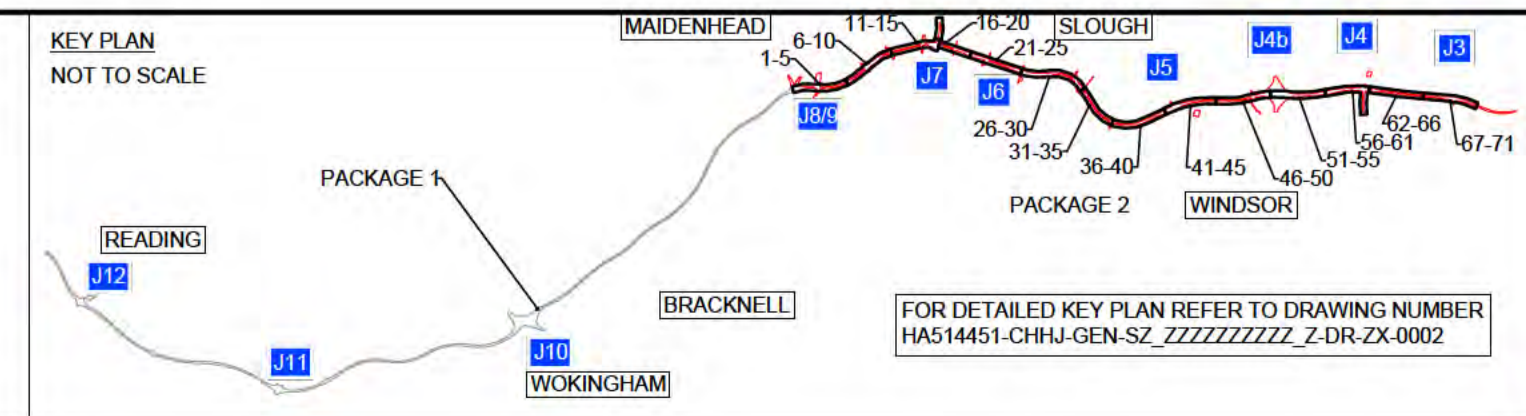

Client

DELIVERING THROUGH

Project SMART MOTORWAYS PROGRAMME  
 M4 JUNCTIONS 3-12  
 Drawing title GENERAL ARRANGEMENT  
 SHEET 19 OF 71  
 PACKAGE 2  
 CH 2860 TO 28245

Status	S4	Revision	P01
Scale	1:500	Date	30/11/2018
Drawn By	[REDACTED]	Checked By	[REDACTED]
Approved By	[REDACTED]	Project No.	HA PIN 664385
Originator	CHJJ	Original Size	A1
Drawing number	HGN-S2_ML000000_Z-DR-CH-1019		

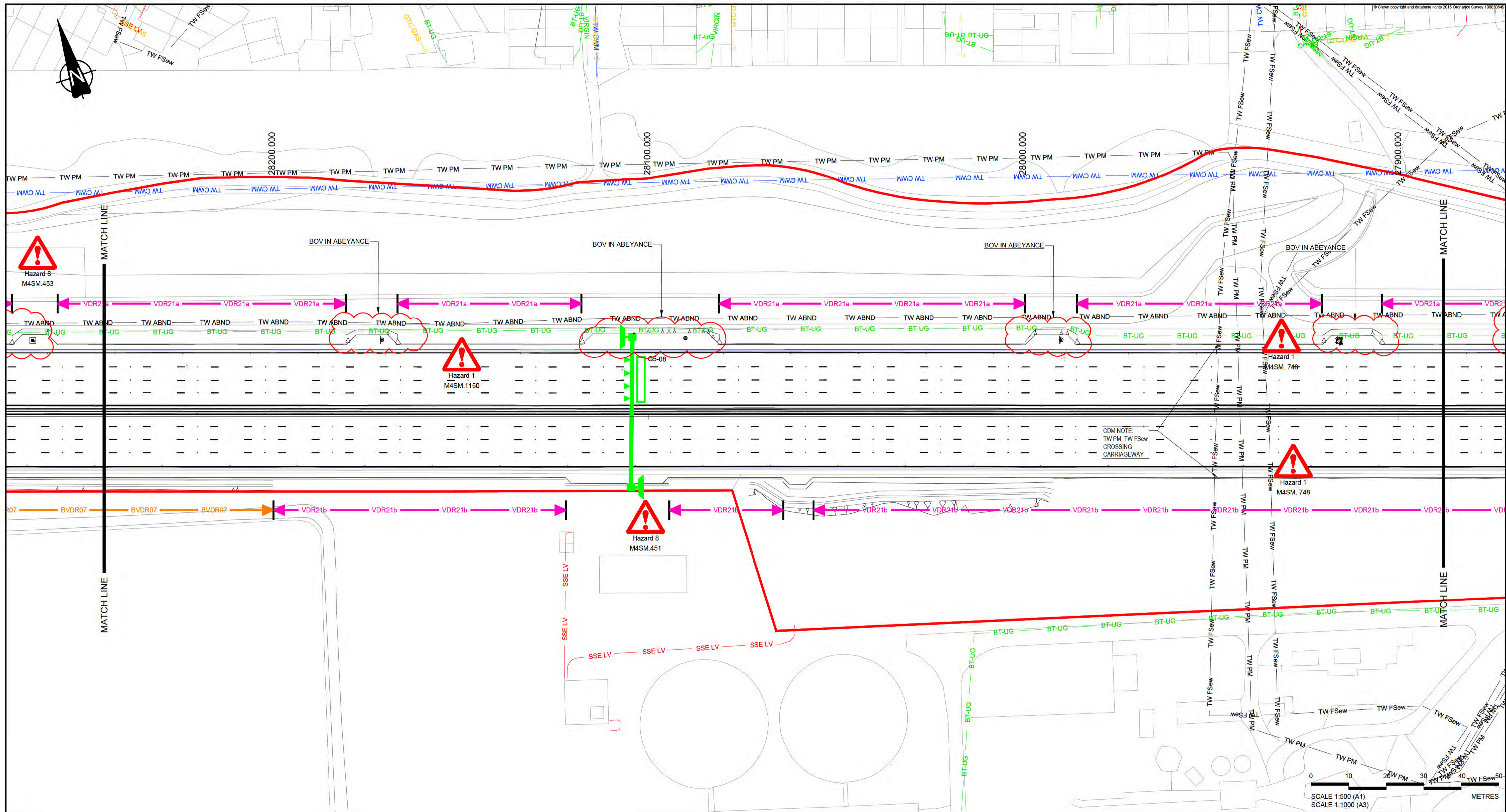

**NOTES**  
 1. REFER TO SHEET 0 FOR KEY AND NOTES.

**SAFETY, HEALTH AND ENVIRONMENTAL INFORMATION**  
 The following notes highlight significant (as unusual or difficult to manage) residual hazards identified by the designer. Typical hazards that should be identified by a competent contractor are not included. The contractor shall carry out the works using an approved safe system of work. Further information on hazards can be found in the hazard elimination schedule.

- Construction**
1. UNDERGROUND STATUTORY UNDERTAKERS PLANT INTERACTION
  2. OVERHEAD POWER LINE
  3. WORKING IN A FLOOD ZONE OR ADJACENT TO WATER
  4. WORKING ON STEEP SLOPES
  5. WORKING ON OR ADJACENT TO CONTAMINATED LAND
  6. WORKING ADJACENT TO RAILWAY LINE
  7. INTERACTION WITH THE PUBLIC
  8. WORKING NEAR PROTECTED SPECIES
  9. WORKING NEAR INVASIVE SPECIES
  10. WORKING UNDER OR ADJACENT TO STRUCTURES
  11. ASBESTOS
  12. MISCELLANEOUS

P01	S4	30/11/2018	ISSUE FOR REVIEW	JS	PN	BN
Rev	Status	Rev. Date	Purpose of revision	Drawn	Check'd	Apprv'd

**CONSTRUCTION APPROVAL**

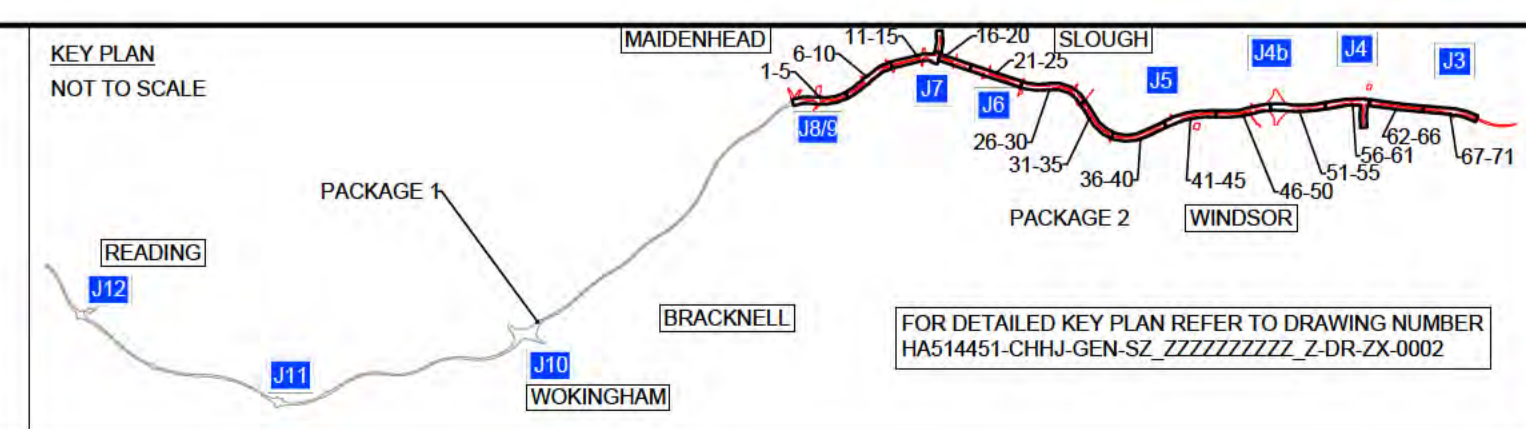

Client

DELIVERING THROUGH

Project **SMART MOTORWAYS PROGRAMME**  
**M4 JUNCTIONS 3-12**

Drawing title  
**GENERAL ARRANGEMENT**  
**SHEET 20 OF 71**  
**PACKAGE 2**  
**CH 28245 TO 27890**

Status	S4	Revision	P01
Scale	1:500	Date	30/11/2018
Drawn By	[REDACTED]	Checked By	[REDACTED]
Approved By	[REDACTED]	Project No.	HA PIN 664385
Originator	CHJJ	Original Size	A1
Volume   Location	HGN-S2_ML000000_Z-DR-CH-1020		Type   Role   Number

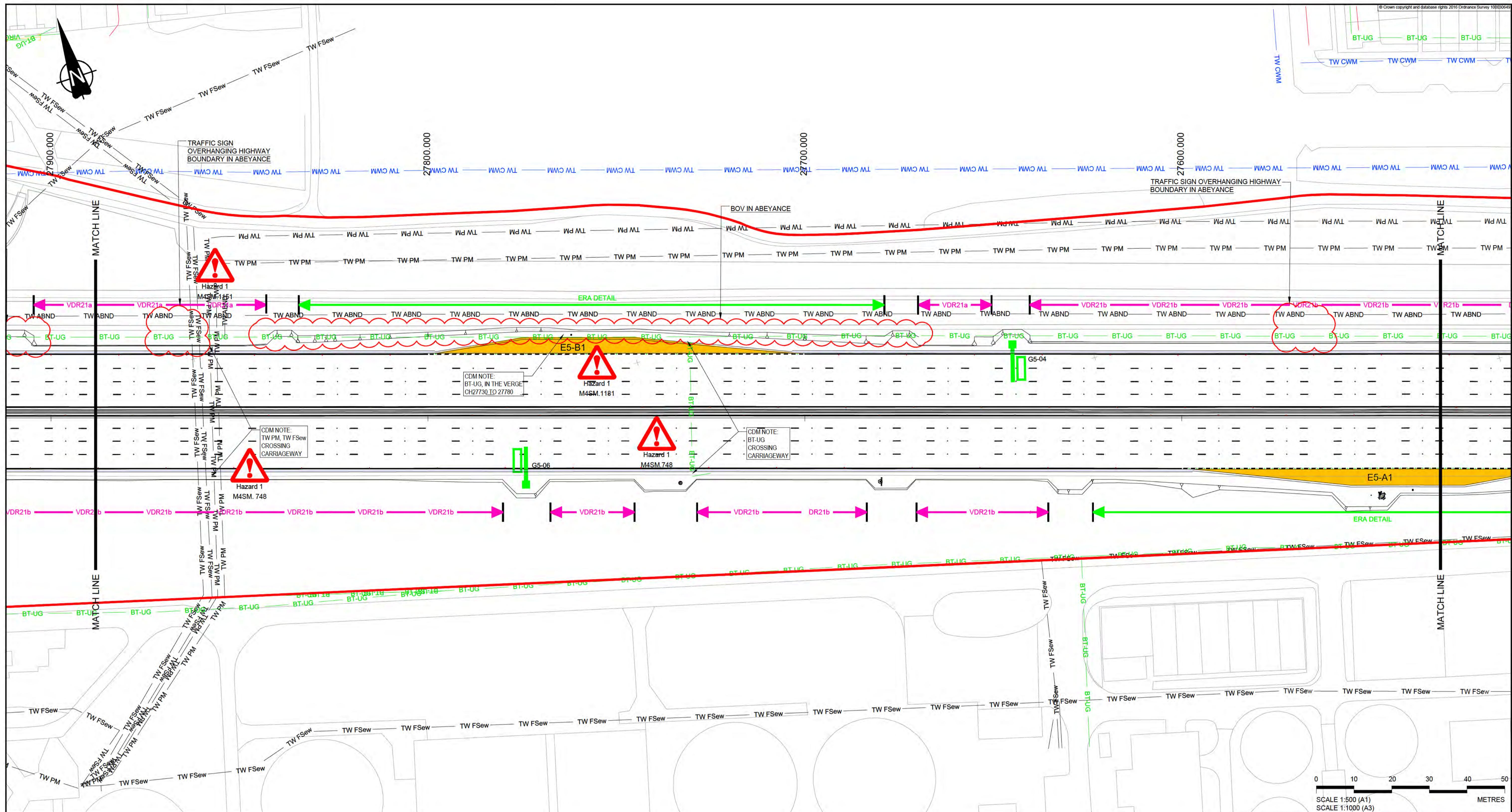

**NOTES**

- REFER TO SHEET 0 FOR KEY AND NOTES.

**SAFETY, HEALTH AND ENVIRONMENTAL INFORMATION**

The following notes highlight significant (as unusual or difficult to manage) residual hazards identified by the designer. Typical hazards that should be identified by a competent contractor are not included. The contractor shall carry out the works using an approved safe system of work. Further information on hazards can be found in the hazard elimination schedule.

- Construction**
- UNDERGROUND STATUTORY UNDERTAKERS PLANT INTERACTION
  - OVERHEAD POWER LINE
  - WORKING IN A FLOOD ZONE OR ADJACENT TO WATER
  - WORKING ON STEEP SLOPES
  - WORKING ON OR ADJACENT TO CONTAMINATED LAND
  - WORKING ADJACENT TO RAILWAY LINE
  - INTERACTION WITH THE PUBLIC
  - WORKING NEAR PROTECTED SPECIES
  - WORKING NEAR INVASIVE SPECIES
  - WORKING UNDER OR ADJACENT TO STRUCTURES
  - ASBESTOS
  - MISCELLANEOUS



P01	S4	30/11/2018	ISSUE FOR REVIEW	JS	PN	BN
Rev	Status	Rev. Date	Purpose of revision	Drawn	Check'd	Appr'd

**CONSTRUCTION APPROVAL**

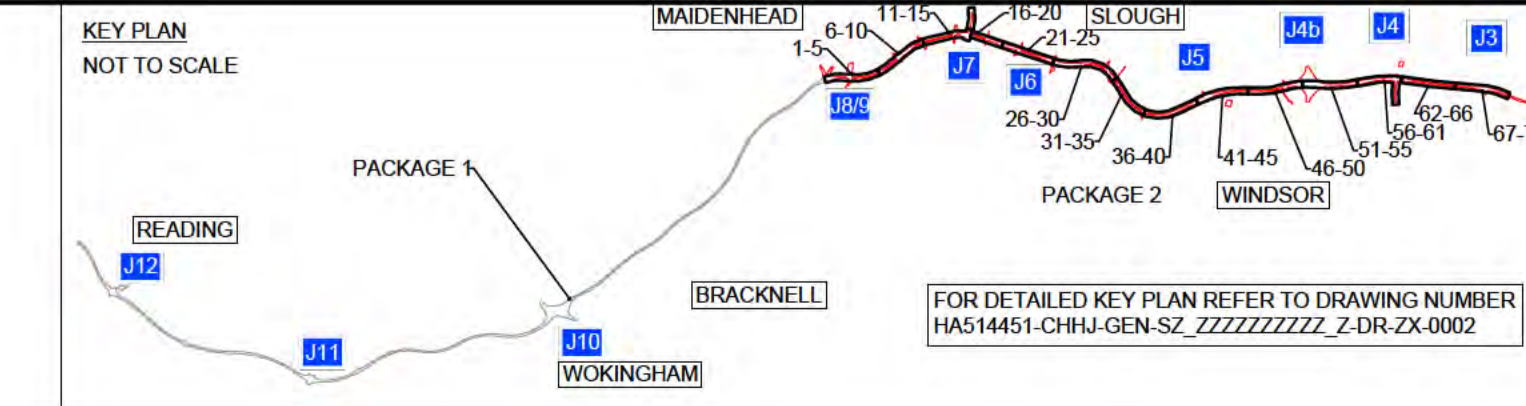

Client

DELIVERING THROUGH

Project **SMART MOTORWAYS PROGRAMME**  
M4 JUNCTIONS 3-12

Drawing title  
**GENERAL ARRANGEMENT**  
SHEET 21 OF 71  
PACKAGE 2  
CH 27890 TO 27530

Status	S4	Revision	P01
Scale	1:500	Date	30/11/2018
Drawn By	[REDACTED]	Checked By	[REDACTED]
Approved By	[REDACTED]	Project No.	HA PIN 664385
Originator	CHJJ	Original Size	A1
Drawing number	HGN-S2_ML000000_Z-DR-CH-1021		

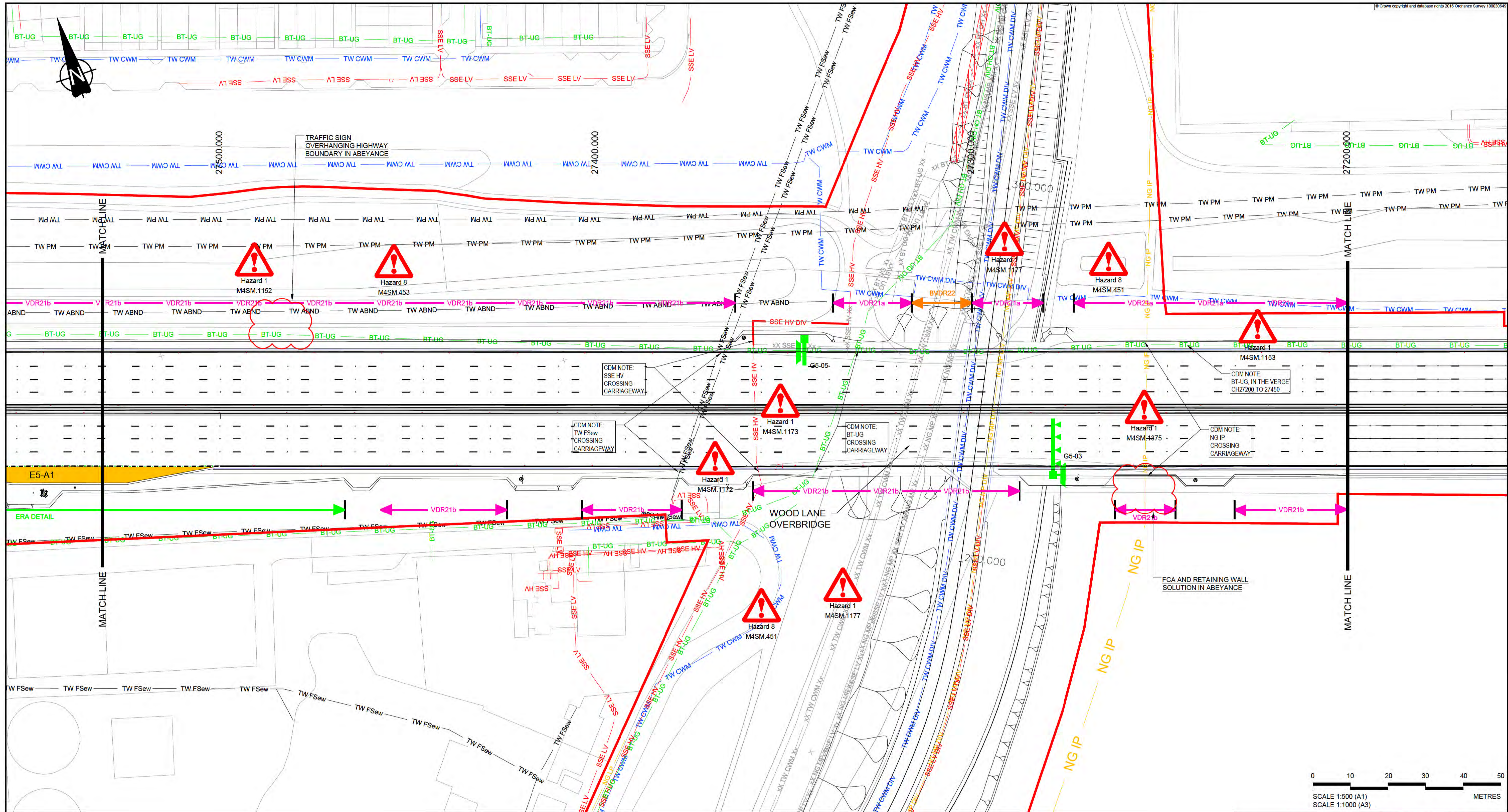

**NOTES**

- REFER TO SHEET 0 FOR KEY AND NOTES.

**SAFETY, HEALTH AND ENVIRONMENTAL INFORMATION**

The following notes highlight significant (as unusual or difficult to manage) residual hazards identified by the designer. Typical hazards that should be identified by a competent contractor are not included. The contractor shall carry out the works using an approved safe system of work. Further information on hazards can be found in the hazard elimination schedule.

- Construction**
- UNDERGROUND STATUTORY UNDERTAKERS PLANT INTERACTION
  - OVERHEAD POWER LINE
  - WORKING IN A FLOOD ZONE OR ADJACENT TO WATER
  - WORKING ON STEEP SLOPES
  - WORKING ON OR ADJACENT TO CONTAMINATED LAND
  - WORKING ADJACENT TO RAILWAY LINE
  - INTERACTION WITH THE PUBLIC
  - WORKING NEAR PROTECTED SPECIES
  - WORKING NEAR INVASIVE SPECIES
  - WORKING UNDER OR ADJACENT TO STRUCTURES
  - ASBESTOS
  - MISCELLANEOUS



P01	S4	30/11/2018	ISSUE FOR REVIEW	JS	PN	BN
Rev	Status	Rev. Date	Purpose of revision	Drawn	Checked	Approved

**CONSTRUCTION APPROVAL**

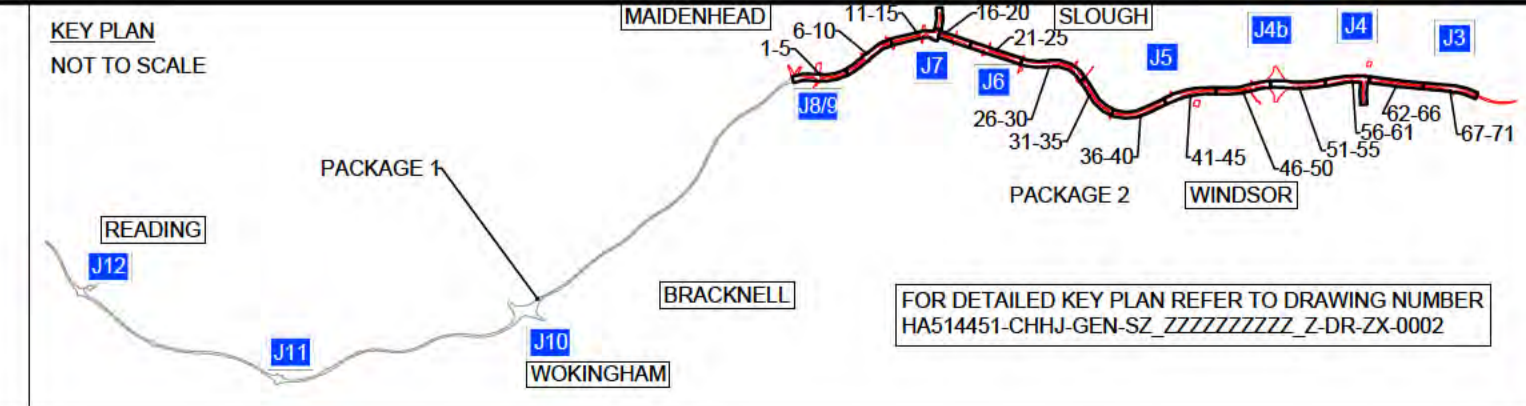

Client

DELIVERING THROUGH

Project **SMART MOTORWAYS PROGRAMME**  
**M4 JUNCTIONS 3-12**

Drawing title  
**GENERAL ARRANGEMENT**  
**SHEET 22 OF 71**  
**PACKAGE 2**  
**CH 27530 TO 27200**

Status	S4	Revision	P01
Scale	1:500	Date	30/11/2018
Drawn By		Checked By	
Approved By		Project No.	HA PIN 664385
Originator	CHHJ	Original Size	A1
Drawing number	HGN-S2_ML000000_Z-DR-CH-1022		

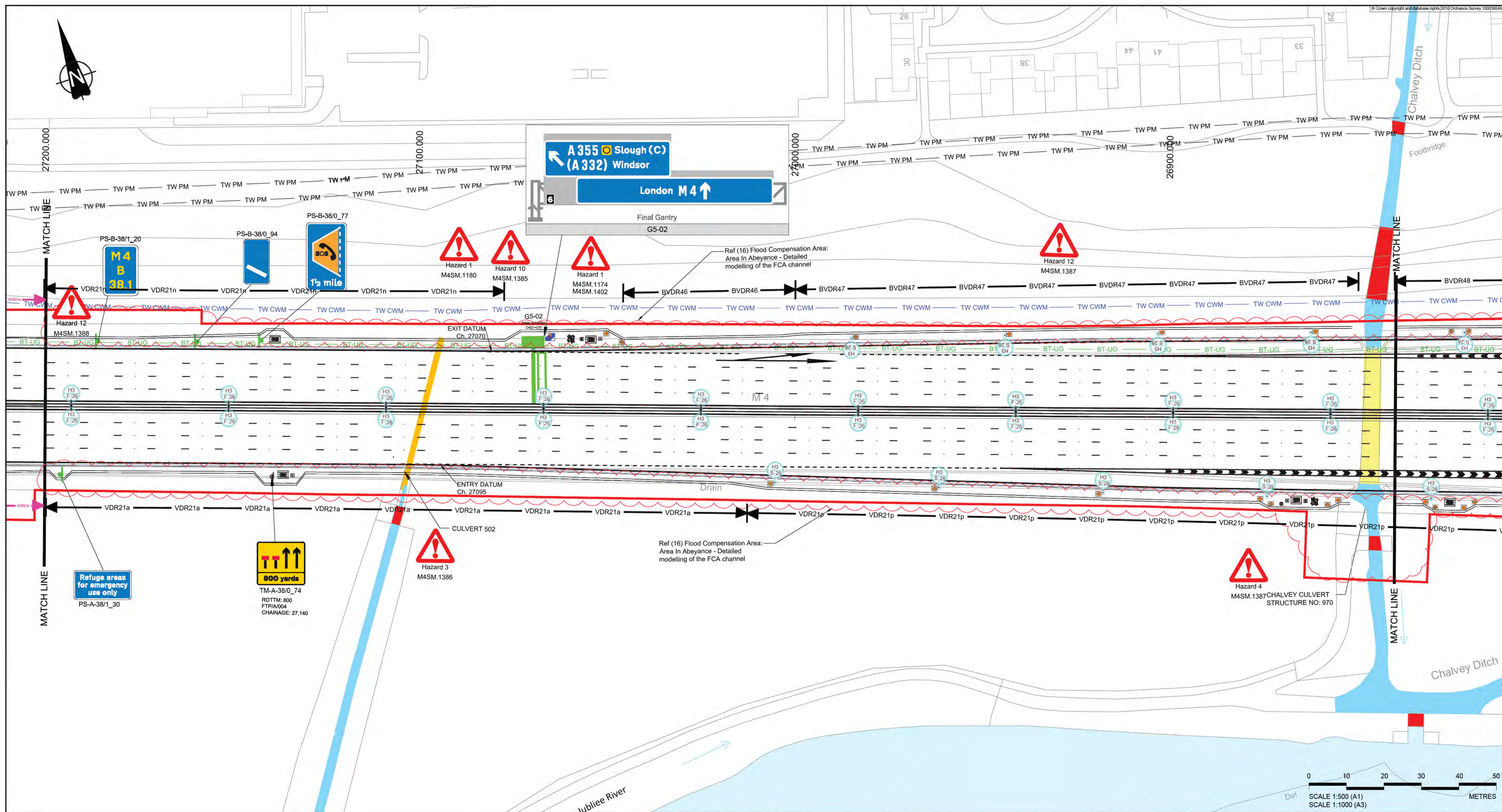

**NOTES**

- REFER TO DRAWING HA514451-CHHJ-HGN-S2\_ML000000\_Z-DR-CH-1000 FOR KEYS AND NOTES.
- THE STATUTORY UNDERTAKERS INFORMATION SHOWN ON THIS DRAWING IS BASED UPON DETAILS SUPPLIED BY THE PUBLIC UTILITY UNDERTAKERS AND WHERE KNOWN BY OWNERS OF PRIVATE SERVICES IT SHOULD BE TAKEN MERELY AS AN INDICATION OF THE PRESENCE OF THEIR SERVICES. THE EXACT LOCATION OF WHICH SHOULD BE VERIFIED ON SITE BY THE CONTRACTOR BEFORE COMMENCING WORK.

**SAFETY, HEALTH AND ENVIRONMENTAL INFORMATION**

- The following notes highlight significant (or unusual or difficult to manage) residual hazards identified by the designer. Typical hazards that should be identified by a competent contractor are not included. The contractor shall carry out the works using an approved safety system of work. Further information on hazards can be found at the hazard information schedule.
- Construction**
- UNDERGROUND STATUTORY UNDERTAKERS PLANT INTERACTION
  - OVERHEAD POWER LINE
  - WORKING IN A FLOOD ZONE OR ADJACENT TO WATER
  - WORKING ON STEEP SLOPES
  - WORKING ON OR ADJACENT TO CONTAMINATED LAND
  - WORKING ADJACENT TO RAILWAY LINE
  - INTERACTION WITH THE PUBLIC
  - WORKING NEAR PROTECTED SPECIES
  - WORKING NEAR INVASIVE SPECIES
  - WORKING UNDER OR ADJACENT TO STRUCTURES
  - ASBESTOS
  - MISCELLANEOUS

P01	S4	14/01/2019	ISSUED FOR CONSTRUCTION APPROVAL	SL	BW	BN
Rev	Status	Rev. Date	Purpose of revision	Drawn	Check'd	Apprv'd

**CONSTRUCTION APPROVAL**

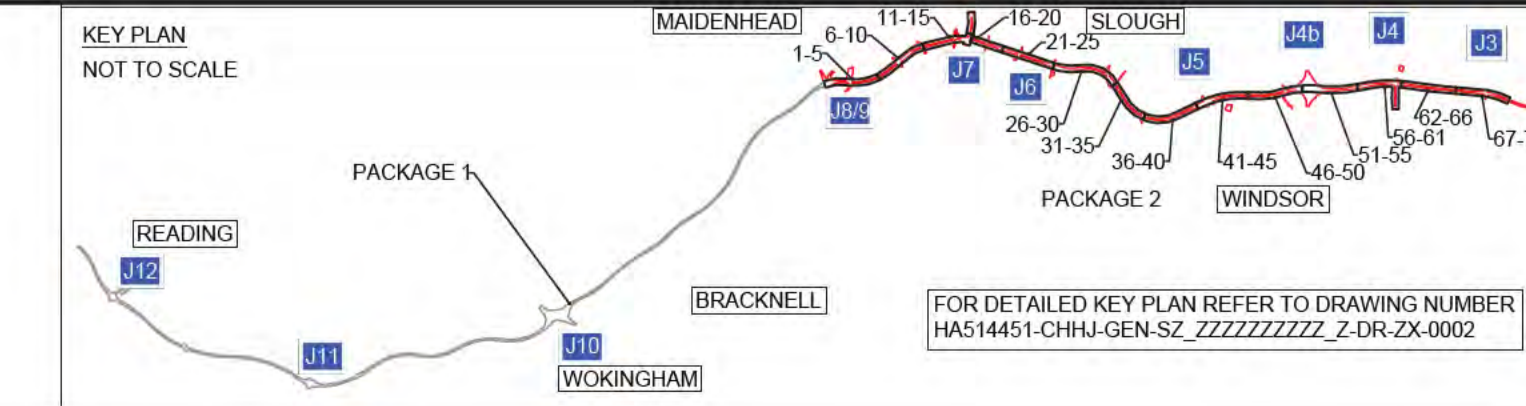

Client

DELIVERING THROUGH

Project **SMART MOTORWAYS PROGRAMME**  
M4 JUNCTIONS 3-12

Drawing title  
**GENERAL ARRANGEMENT**  
SHEET 23 OF 71  
PACKAGE 2  
CH 27200 TO 26840

Status	S4	Revision	P01
Scale	1:500	Date	14/01/2019
Drawn By	[Redacted]	Checked By	[Redacted]
Approved By	[Redacted]	Project No.	HA PIN 664385
Originator	CHHJ	Original Size	A1
Drawing number	HGN-S2_ML000000_Z-DR-CH-1023	Volume   Location	1   CH 27200 TO 26840

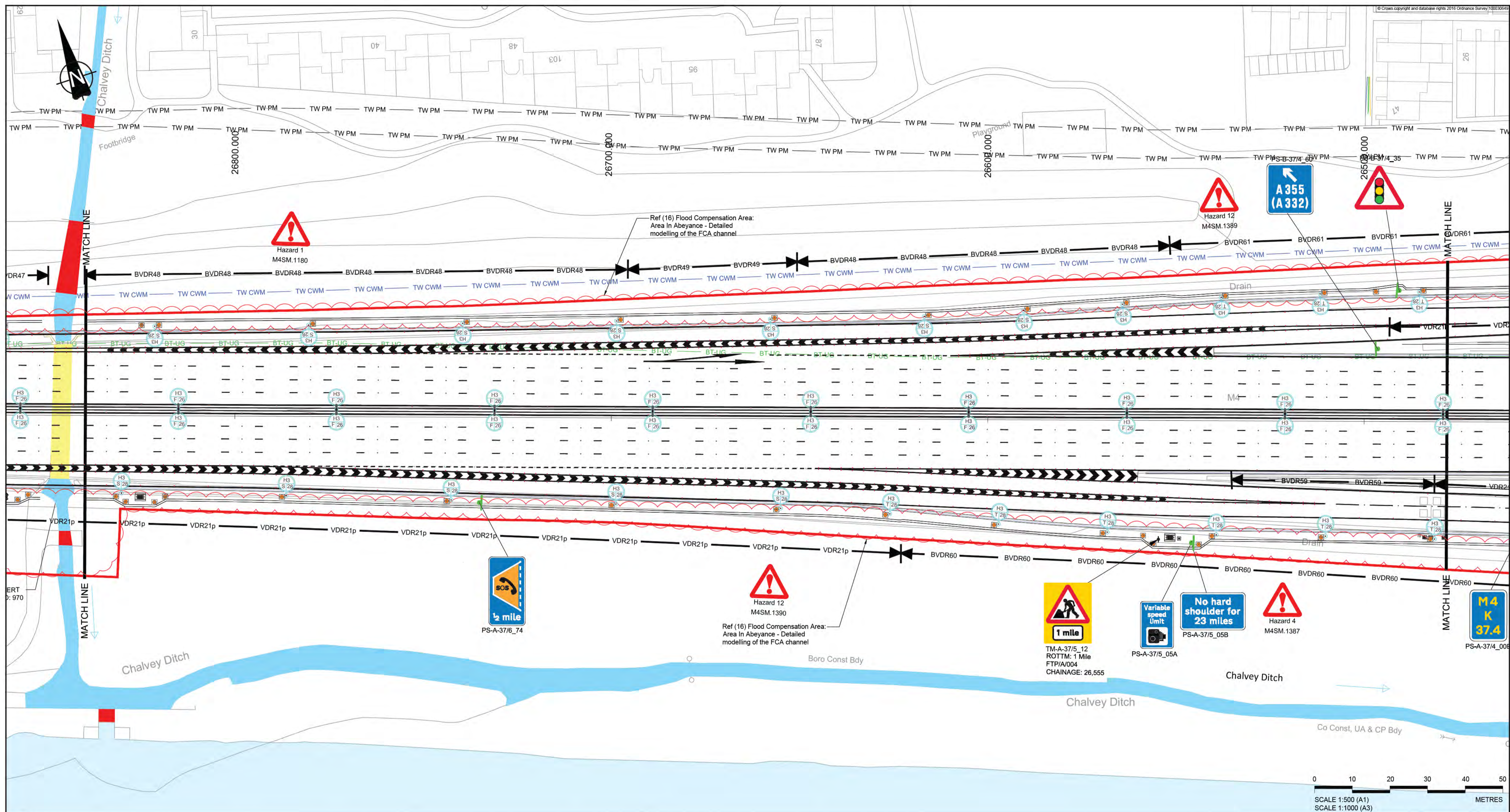

SCALE 1:500 (A1)  
SCALE 1:1000 (A3)  
METRES

**NOTES**

- REFER TO DRAWING HA514451-CHHJ-HGN-S2\_ML000000\_Z-DR-CH-1000 FOR KEYS AND NOTES.
- THE STATUTORY UNDERTAKERS INFORMATION SHOWN ON THIS DRAWING IS BASED UPON DETAILS SUPPLIED BY THE PUBLIC UTILITY UNDERTAKERS AND WHERE KNOWN BY OWNERS OF PRIVATE SERVICES IT SHOULD BE TAKEN MERELY AS AN INDICATION OF THE PRESENCE OF THEIR SERVICES. THE EXACT LOCATION OF WHICH SHOULD BE VERIFIED ON SITE BY THE CONTRACTOR BEFORE COMMENCING WORK.

**SAFETY, HEALTH AND ENVIRONMENTAL INFORMATION**

The following notes highlight significant (or unusual or difficult to manage) residual hazards identified by the designer. Typical hazards that should be identified by a competent contractor are not included. The contractor shall carry out the works using an approved safe system of work. Further information on hazards can be found in the hazard assessment schedule.

**Construction**

- UNDERGROUND STATUTORY UNDERTAKERS PLANT INTERACTION
- OVERHEAD POWER LINE
- WORKING IN A FLOOD ZONE OR ADJACENT TO WATER
- WORKING ON STEEP SLOPES
- WORKING ON OR ADJACENT TO CONTAMINATED LAND
- WORKING ADJACENT TO RAILWAY LINE
- INTERACTION WITH THE PUBLIC
- WORKING NEAR PROTECTED SPECIES
- WORKING NEAR INVASIVE SPECIES
- WORKING UNDER OR ADJACENT TO STRUCTURES
- ASBESTOS
- MISCELLANEOUS

Rev	Status	Rev. Date	Purpose of revision	Drawn	Check'd	Apprv'd
P01	S4	14/01/2019	ISSUED FOR CONSTRUCTION APPROVAL	SL	BW	BN

**CONSTRUCTION APPROVAL**

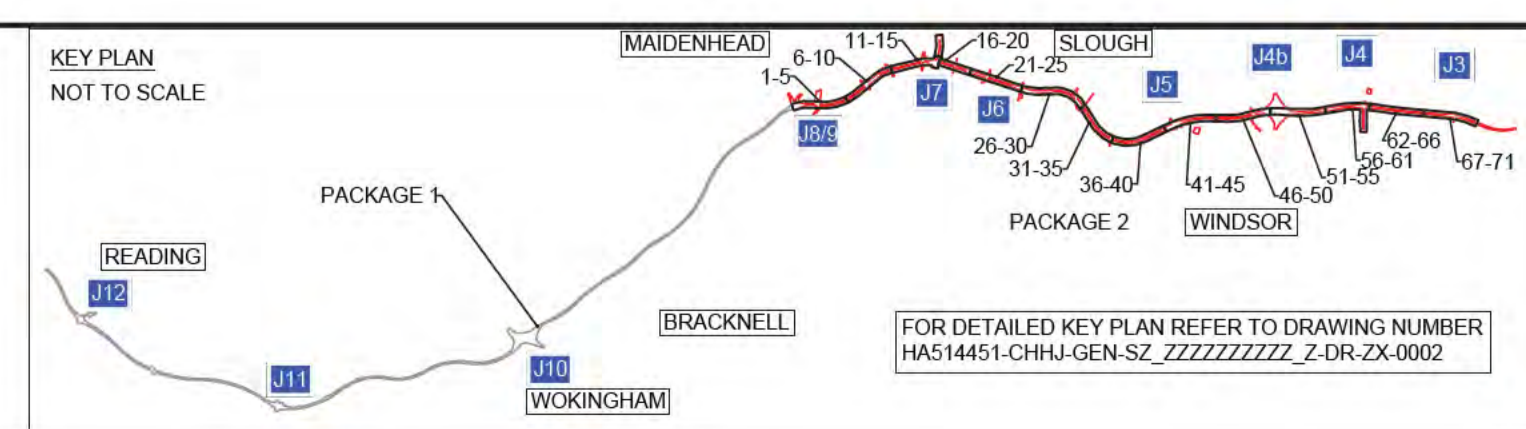

Client **highways england**

DELIVERING THROUGH **ARCADIS JACOBS**

Project **SMART MOTORWAYS PROGRAMME**  
**M4 JUNCTIONS 3-12**

Drawing title **GENERAL ARRANGEMENT**  
**SHEET 24 OF 71**  
**PACKAGE 2**  
**CH 26840 TO 26880**

Status	S4	Revision	P01
Scale	1:500	Date	14/01/2019
Drawn By		Checked By	
Approved By		Project No.	HA PIN 664385
Originator	CHHJ	Original Size	A1
Drawing number	HGN-S2_ML000000_Z-DR-CH-1024		



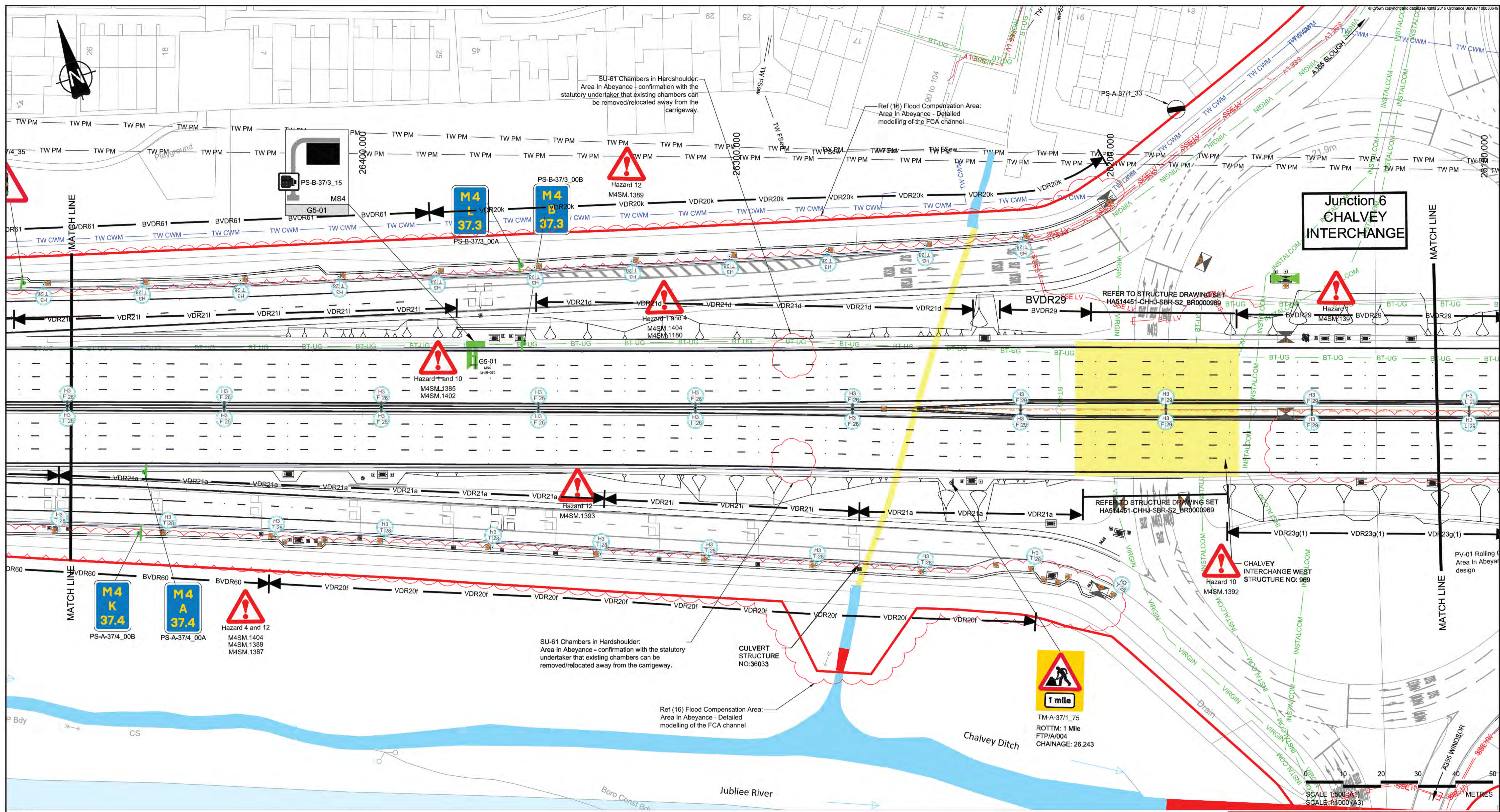

**NOTES**

- REFER TO DRAWING HA514451-CHHJ-HGN-S2\_ML000000\_Z-DR-CH-1000 FOR KEYS AND NOTES.
- THE STATUTORY UNDERTAKERS INFORMATION SHOWN ON THIS DRAWING IS BASED UPON DETAILS SUPPLIED BY THE PUBLIC UTILITY UNDERTAKERS AND WHERE KNOWN BY OWNERS OF PRIVATE SERVICES IT SHOULD BE TAKEN MERELY AS AN INDICATION OF THE PRESENCE OF THEIR SERVICES. THE EXACT LOCATION OF WHICH SHOULD BE VERIFIED ON SITE BY THE CONTRACTOR BEFORE COMMENCING WORK.



**SAFETY, HEALTH AND ENVIRONMENTAL INFORMATION**

The following notes highlight significant (or unusual or difficult to manage) residual hazards identified by the designer. Typical hazards that should be identified by a competent contractor are not included. The contractor shall carry out the works using an approved safe system of work. Further information on hazards can be found in the hazard assessment schedule.

**Construction**

- UNDERGROUND STATUTORY UNDERTAKERS PLANT INTERACTION
- OVERHEAD POWER LINE
- WORKING IN A FLOOD ZONE OR ADJACENT TO WATER
- WORKING ON STEEP SLOPES
- WORKING ON OR ADJACENT TO CONTAMINATED LAND
- WORKING ADJACENT TO RAILWAY LINE
- INTERACTION WITH THE PUBLIC
- WORKING NEAR PROTECTED SPECIES
- WORKING NEAR INVASIVE SPECIES
- WORKING UNDER OR ADJACENT TO STRUCTURES
- ASBESTOS
- MISCELLANEOUS

Rev	Status	Rev. Date	Purpose of revision	Drawn	Check'd	Apprv'd
P01	S4	14/01/2019	ISSUED FOR CONSTRUCTION APPROVAL	SL	BW	BN

**CONSTRUCTION APPROVAL**

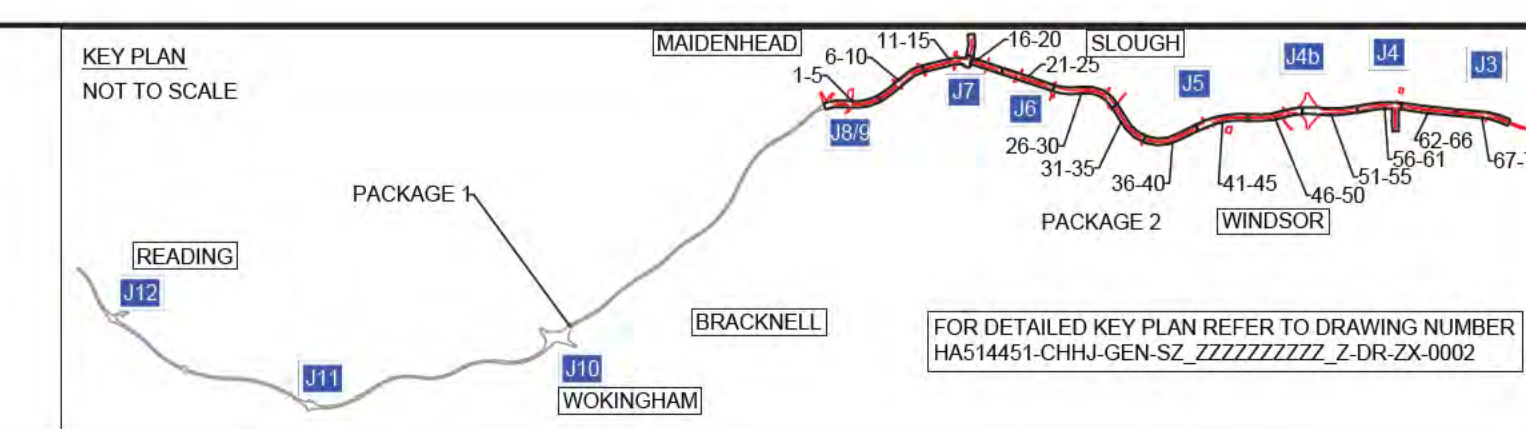

highways  
england

DELIVERING THROUGH  
**ARCADIS JACOBS**

Project SMART MOTORWAYS PROGRAMME  
M4 JUNCTIONS 3-12

Drawing title  
**GENERAL ARRANGEMENT  
SHEET 25 OF 71  
PACKAGE 2  
CH 26480 TO 26130**

Status	S4	Revision	P01
Scale	1:500	Date	14/01/2019
Drawn By		Original Size	A1
Checked By		Volume   Location	HGN-S2_ML000000_Z-DR-CH-1025
Approved By		Type   Role   Number	
Project No.	HA PIN 664385	Originator	CHHJ
Drawing number	HGN-S2_ML000000_Z-DR-CH-1025		

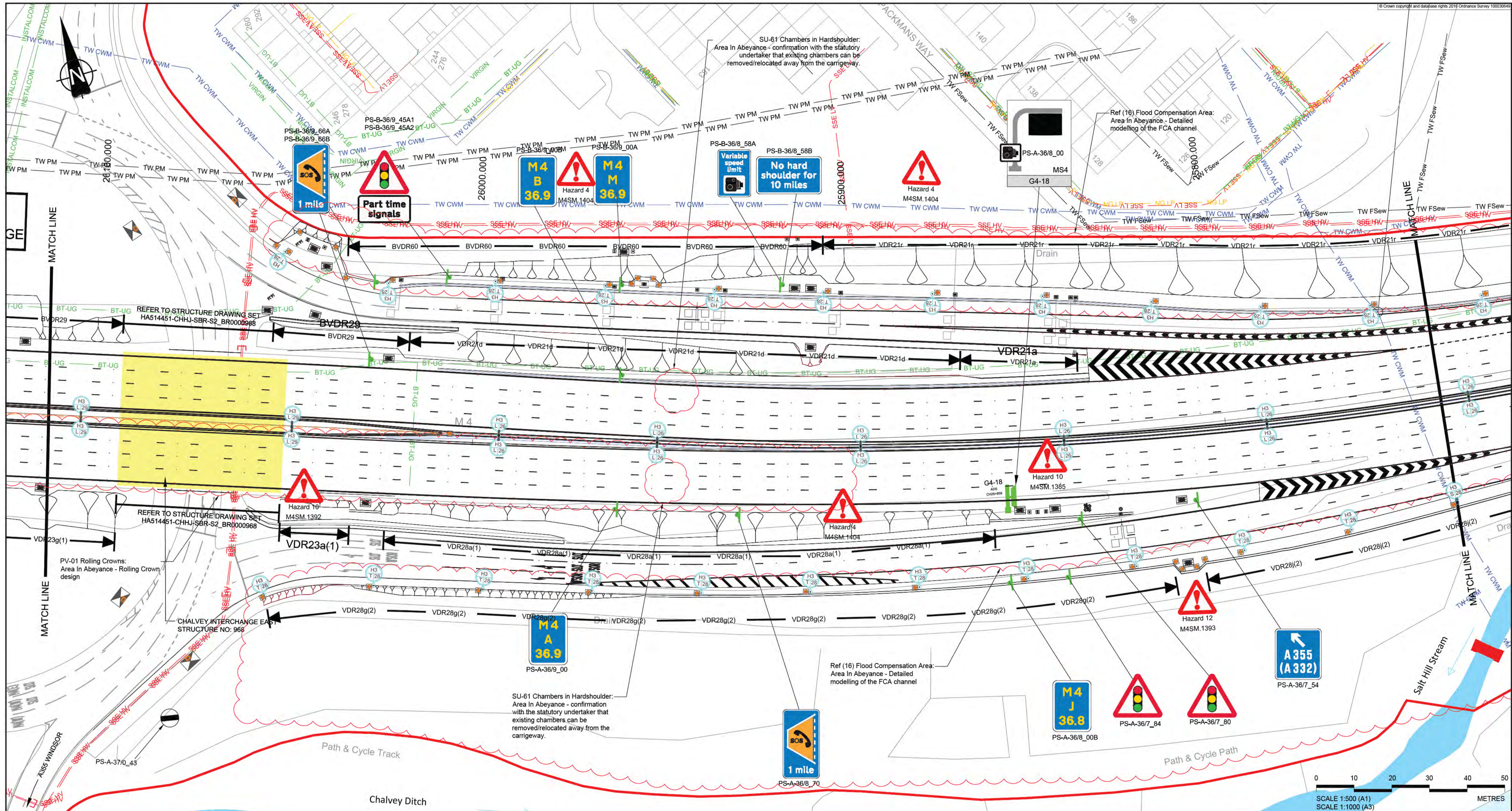

**NOTES**

- REFER TO DRAWING HA514451-CHHJ-HGN-S2\_ML000000\_Z-DR-CH-1000 FOR KEYS AND NOTES.
- THE STATUTORY UNDERTAKERS INFORMATION SHOWN ON THIS DRAWING IS BASED UPON DETAILS SUPPLIED BY THE PUBLIC UTILITY UNDERTAKERS AND WHERE KNOWN BY OWNERS OF PRIVATE SERVICES IT SHOULD BE TAKEN MERELY AS AN INDICATION OF THE PRESENCE OF THEIR SERVICES. THE EXACT LOCATION OF WHICH SHOULD BE VERIFIED ON SITE BY THE CONTRACTOR BEFORE COMMENCING WORK.

**SAFETY, HEALTH AND ENVIRONMENTAL INFORMATION**

The following notes highlight significant (or unusual or difficult to manage) residual hazards identified by the designer. Typical hazards that should be identified by a competent contractor are not included. The contractor shall carry out the works using an approved safe system of work. Further information on hazards can be found in the hazard assessment schedule.

**Construction**

- UNDERGROUND STATUTORY UNDERTAKERS PLANT INTERACTION
- OVERHEAD POWER LINE
- WORKING IN A FLOOD ZONE OR ADJACENT TO WATER
- WORKING ON STEEP SLOPES
- WORKING ON OR ADJACENT TO CONTAMINATED LAND
- WORKING ADJACENT TO RAILWAY LINE
- INTERACTION WITH THE PUBLIC
- WORKING NEAR PROTECTED SPECIES
- WORKING NEAR INVASIVE SPECIES
- WORKING UNDER OR ADJACENT TO STRUCTURES
- ASBESTOS
- MISCELLANEOUS

Rev	Status	Rev. Date	Purpose of revision	Drawn	Check'd	Apprv'd
P01	S4	14/01/2019	ISSUED FOR CONSTRUCTION APPROVAL	SL	BW	BN

**CONSTRUCTION APPROVAL**

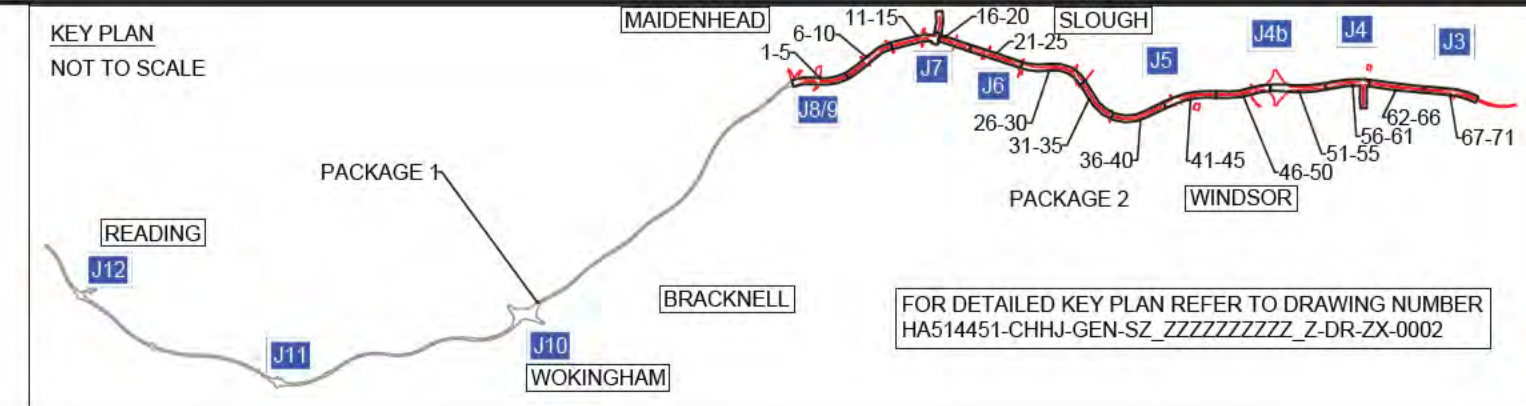

Client

DELIVERING THROUGH

Project **SMART MOTORWAYS PROGRAMME**  
M4 JUNCTIONS 3-12

Drawing title  
**GENERAL ARRANGEMENT**  
SHEET 26 OF 71  
PACKAGE 2  
CH 26130 TO 25745

Status	S4	Revision	P01
Scale	1:500	Date	14/01/2019
Drawn By		Original Size	A1
Checked By		Volume   Location	HGN-S2_ML000000_Z-DR-CH-1026
Approved By		Type   Role   Number	
Project No.	HA PIN 664385	Originator	CHHJ
Drawing number	HGN-S2_ML000000_Z-DR-CH-1026		

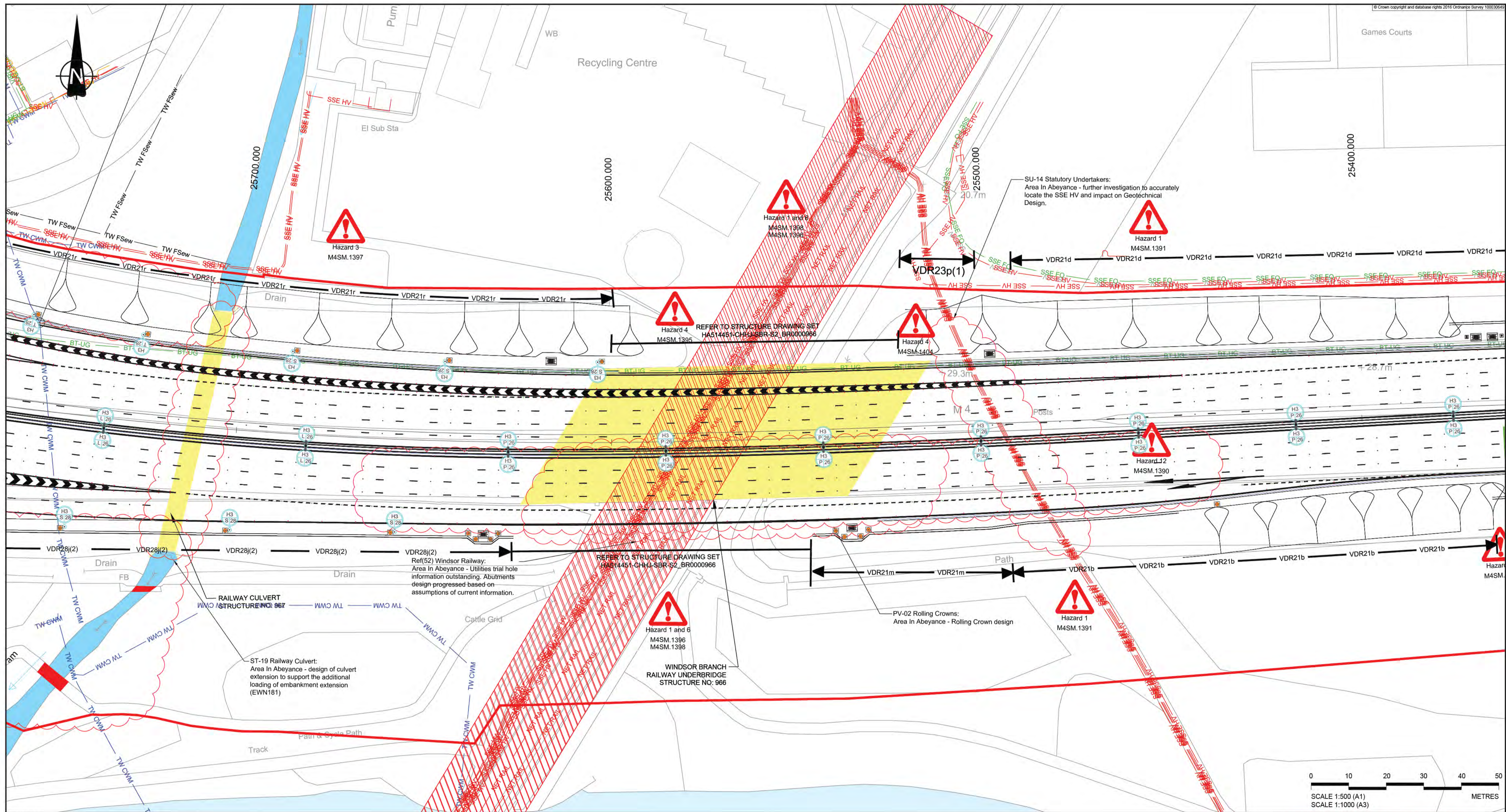

**NOTES**

- REFER TO DRAWING HA514451-CHHJ-HGN-S2\_ML000000\_Z-DR-CH-1000 FOR KEYS AND NOTES.
- THE STATUTORY UNDERTAKERS INFORMATION SHOWN ON THIS DRAWING IS BASED UPON DETAILS SUPPLIED BY THE PUBLIC UTILITY UNDERTAKERS AND WHERE KNOWN BY OWNERS OF PRIVATE SERVICES IT SHOULD BE TAKEN MERELY AS AN INDICATION OF THE PRESENCE OF THEIR SERVICES. THE EXACT LOCATION OF WHICH SHOULD BE VERIFIED ON SITE BY THE CONTRACTOR BEFORE COMMENCING WORK.

**SAFETY, HEALTH AND ENVIRONMENTAL INFORMATION**

The following notes highlight significant (ie unusual or difficult to manage) residual hazards identified by the designer. Typical hazards that should be identified by a competent contractor are not included. The contractor shall carry out the works using an approved safe system of work. Further information on hazards can be found in the hazard elimination schedule.

- Construction**
- UNDERGROUND STATUTORY UNDERTAKERS PLANT INTERACTION
  - OVERHEAD POWER LINE
  - WORKING IN A FLOOD ZONE OR ADJACENT TO WATER
  - WORKING ON STEEP SLOPES
  - WORKING ON OR ADJACENT TO CONTAMINATED LAND
  - WORKING ADJACENT TO RAILWAY LINE
  - INTERACTION WITH THE PUBLIC
  - WORKING NEAR PROTECTED SPECIES
  - WORKING NEAR INVASIVE SPECIES
  - WORKING UNDER OR ADJACENT TO STRUCTURES
  - ASBESTOS
  - MISCELLANEOUS



P01	S4	14/01/2019	ISSUED FOR CONSTRUCTION APPROVAL	SL	BW	BN
Rev	Status	Rev. Date	Purpose of revision	Drawn	Check'd	Apprv'd

**CONSTRUCTION APPROVAL**

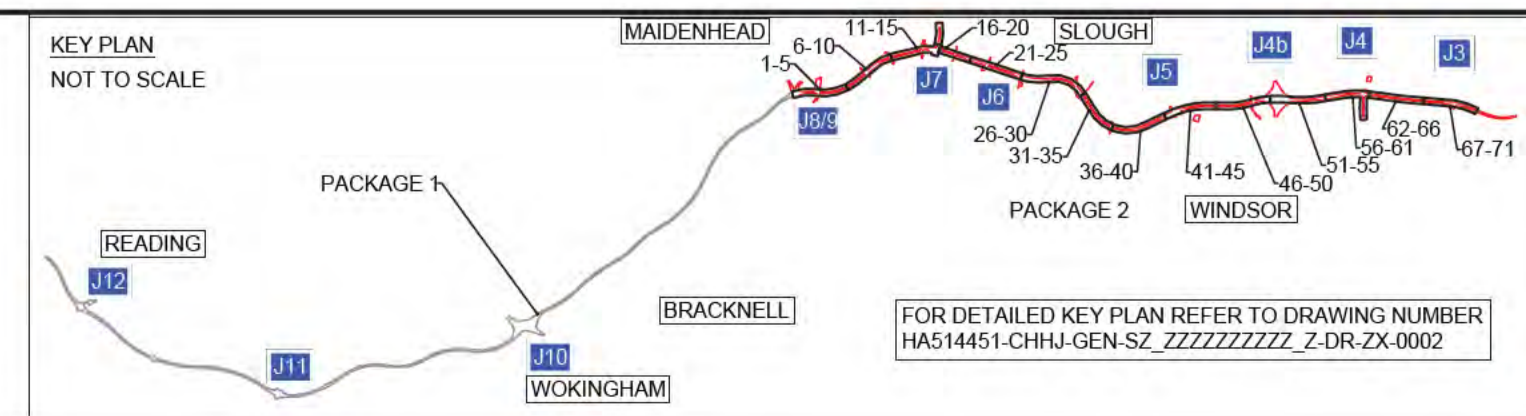

Client

DELIVERING THROUGH

Project SMART MOTORWAYS PROGRAMME  
M4 JUNCTIONS 3-12

Drawing title  
**GENERAL ARRANGEMENT**  
SHEET 27 OF 71  
PACKAGE 2  
CH 25745 TO 25375

Status	S4	Revision	P01
Scale	1:500	Date	14/01/2019
Drawn By	[Redacted]	Checked By	[Redacted]
Approved By	[Redacted]	Project No.	HA PIN 664385
Originator	CHHJ	Original Size	A1
Volume   Location	HGN-S2_ML000000_Z-DR-CH-1027		Type   Role   Number

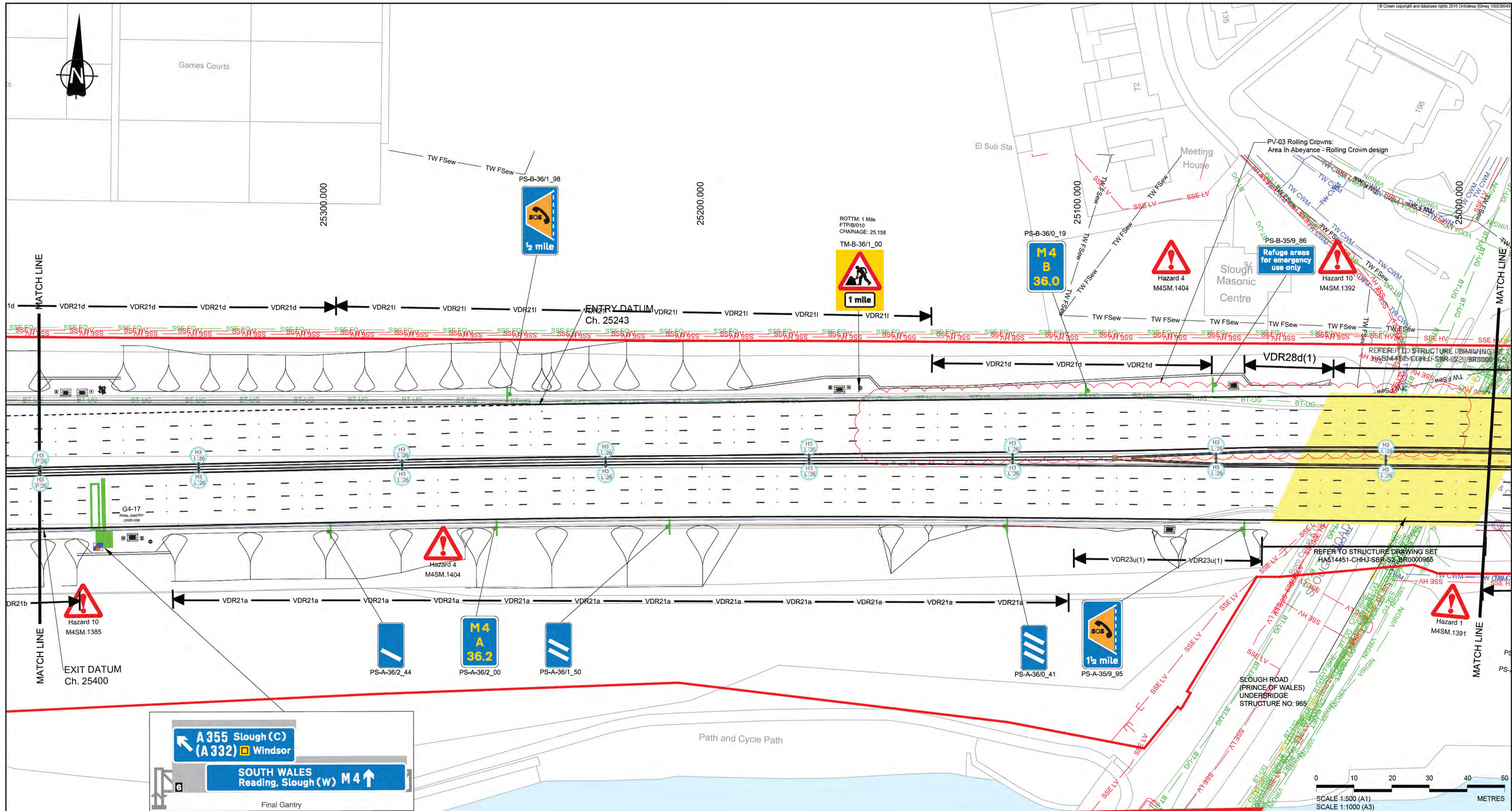

- NOTES**
- REFER TO DRAWING HA514451-CHHJ-HGN-S2\_ML000000\_Z-DR-CH-1000 FOR KEYS AND NOTES.
  - THE STATUTORY UNDERTAKERS INFORMATION SHOWN ON THIS DRAWING IS BASED UPON DETAILS SUPPLIED BY THE PUBLIC UTILITY UNDERTAKERS AND WHERE KNOWN BY OWNERS OF PRIVATE SERVICES IT SHOULD BE TAKEN MERELY AS AN INDICATION OF THE PRESENCE OF THEIR SERVICES. THE EXACT LOCATION OF WHICH SHOULD BE VERIFIED ON SITE BY THE CONTRACTOR BEFORE COMMENCING WORK.

- SAFETY, HEALTH AND ENVIRONMENTAL INFORMATION**
- The following notes highlight significant (ie. unusual or difficult to manage) residual hazards identified by the designer. Typical hazards that should be identified by a competent contractor are not included. The contractor shall carry out the works using an approved safety system of work. Further information on hazards can be found in the hazard elimination schedule.
- Construction**
- UNDERGROUND STATUTORY UNDERTAKERS PLANT INTERACTION
  - OVERHEAD POWER LINE
  - WORKING IN A FLOOD ZONE OR ADJACENT TO WATER
  - WORKING ON STEEP SLOPES
  - WORKING ON OR ADJACENT TO CONTAMINATED LAND
  - WORKING ADJACENT TO RAILWAY LINE
  - INTERACTION WITH THE PUBLIC
  - WORKING NEAR PROTECTED SPECIES
  - WORKING NEAR INVASIVE SPECIES
  - WORKING UNDER OR ADJACENT TO STRUCTURES
  - ASBESTOS
  - MISCELLANEOUS

P01	S4	14/01/2019	ISSUED FOR CONSTRUCTION APPROVAL	SL	BW	BN
Rev	Status	Rev. Date	Purpose of revision	Drawn	Chkd	Apprv'd

**CONSTRUCTION APPROVAL**

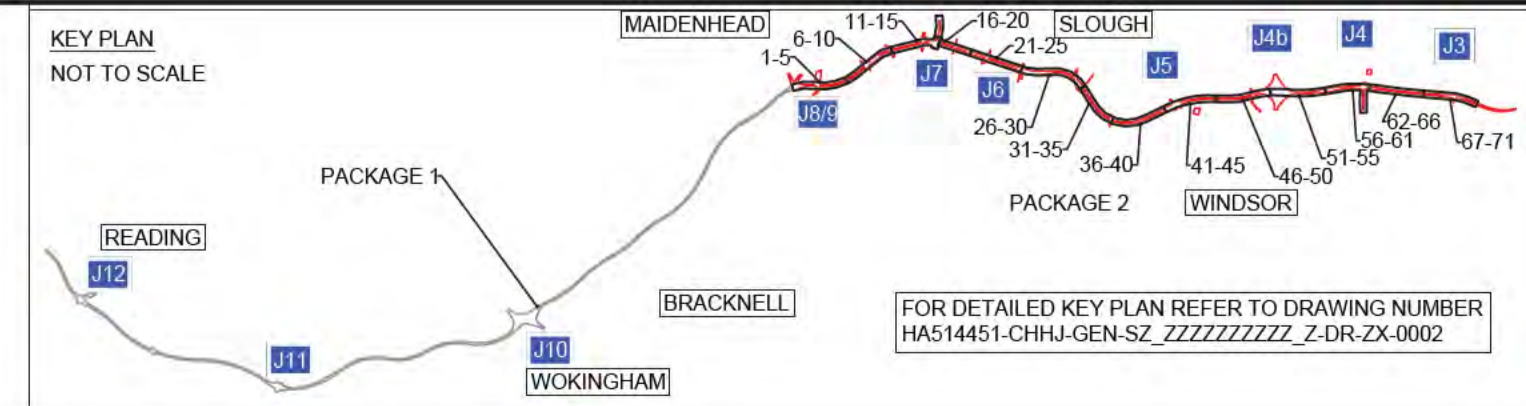

Client

DELIVERING THROUGH

Project **SMART MOTORWAYS PROGRAMME**  
**M4 JUNCTIONS 3-12**

Drawing title  
**GENERAL ARRANGEMENT**  
**SHEET 28 OF 71**  
**PACKAGE 2**  
**CH 25375 TO 24990**

Status	S4	Revision	P01
Scale	1:500	Date	14/01/2019
Drawn By		Checked By	
Approved By		Project No.	HA PIN 664385
Originator	CHHJ	Original Size	A1
Volume   Location	HGN-S2_ML000000_Z-DR-CH-1028		Type   Role   Number

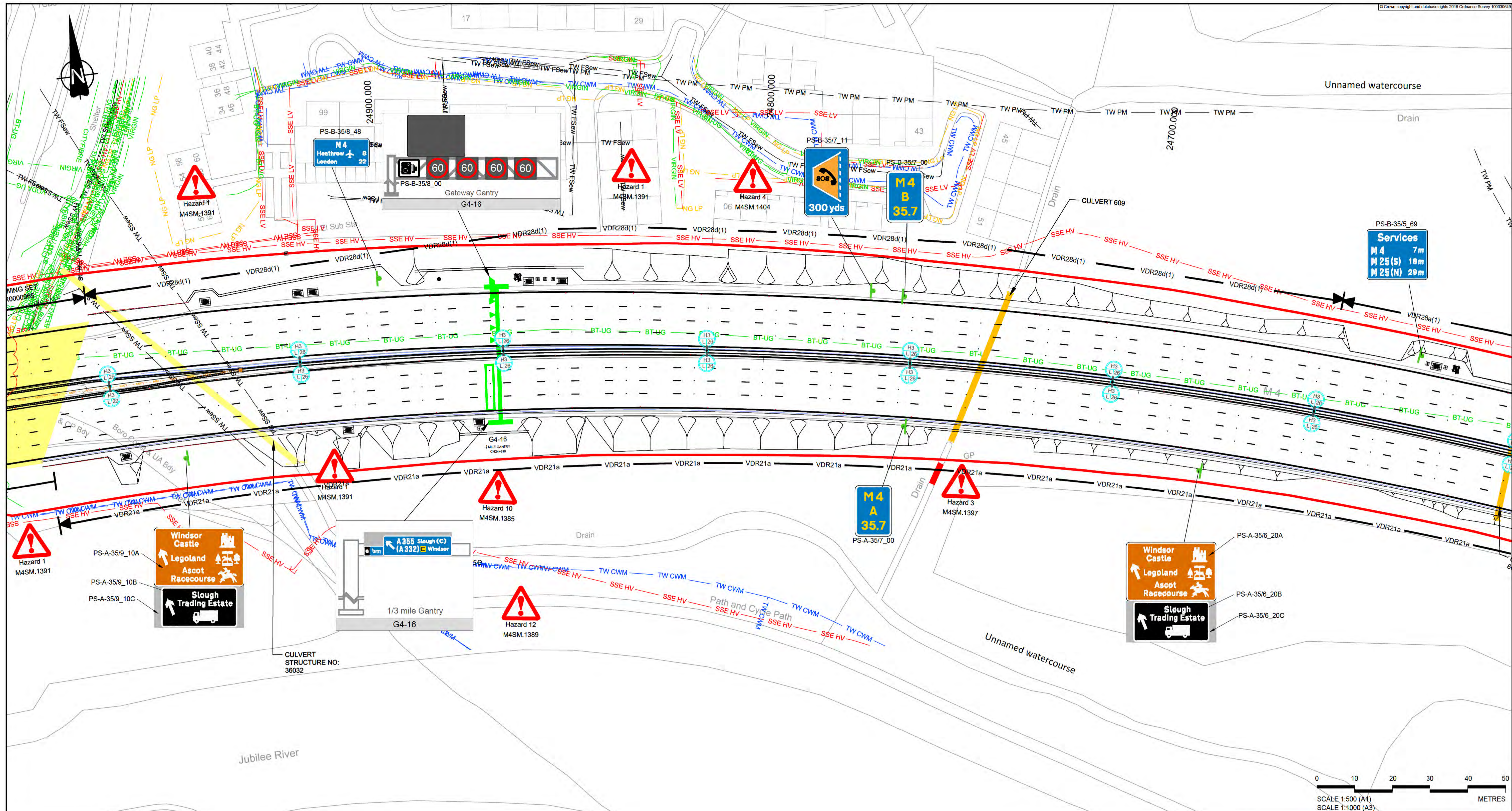

**NOTES**

- REFER TO DRAWING HA514451-CHJ-HGN-S2\_ML000000\_Z-DR-CH-1000 FOR KEYS AND NOTES.
- THE STATUTORY UNDERTAKERS INFORMATION SHOWN ON THIS DRAWING IS BASED UPON DETAILS SUPPLIED BY THE PUBLIC UTILITY UNDERTAKERS AND WHERE KNOWN BY OWNERS OF PRIVATE SERVICES IT SHOULD BE TAKEN MERELY AS AN INDICATION OF THE PRESENCE OF THEIR SERVICES. THE EXACT LOCATION OF WHICH SHOULD BE VERIFIED ON SITE BY THE CONTRACTOR BEFORE COMMENCING WORK.

**SAFETY, HEALTH AND ENVIRONMENTAL INFORMATION**

- The following notes highlight significant (or unusual or difficult to manage) residual hazards identified by the designer. Typical hazards that should be identified by a competent contractor are not included. The contractor shall carry out the works using an approved safe system of work. Further information on hazards can be found in the hazard elimination schedule.
- Construction**
- UNDERGROUND STATUTORY UNDERTAKERS PLANT INTERACTION
  - OVERHEAD POWER LINE
  - WORKING IN A FLOOD ZONE OR ADJACENT TO WATER
  - WORKING ON STEEP SLOPES
  - WORKING ON OR ADJACENT TO CONTAMINATED LAND
  - WORKING ADJACENT TO RAILWAY LINE
  - INTERACTION WITH THE PUBLIC
  - WORKING NEAR PROTECTED SPECIES
  - WORKING NEAR INVASIVE SPECIES
  - WORKING UNDER OR ADJACENT TO STRUCTURES
  - ASBESTOS
  - MISCELLANEOUS

PO1	S4	14/01/2019	ISSUED FOR CONSTRUCTION APPROVAL	SL	BW	BN
Rev	Status	Rev. Date	Purpose of revision	Drawn	Check'd	Appr'd

**CONSTRUCTION APPROVAL**

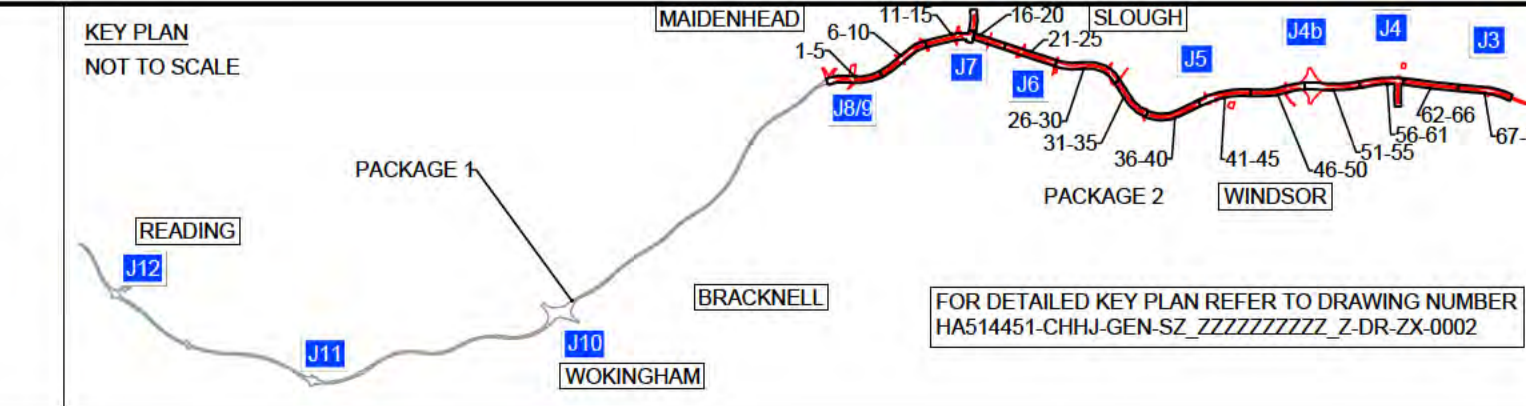

  
 DELIVERING THROUGH  

Project **SMART MOTORWAYS PROGRAMME**  
**M4 JUNCTIONS 3-12**

Drawing title  
**GENERAL ARRANGEMENT**  
**SHEET 29 OF 71**  
**PACKAGE 2**  
**CH 24990 TO 24615**

Status	S4	Revision	P01
Scale	1:500	Date	14/01/2019
Drawn By		Checked By	
Approved By		Project No.	HA PIN
Drawing number	HGN-S2_ML000000_Z-DR-CH-1029	Volume / Location	1 / 71
Original Size	A1	Type / Role / Number	

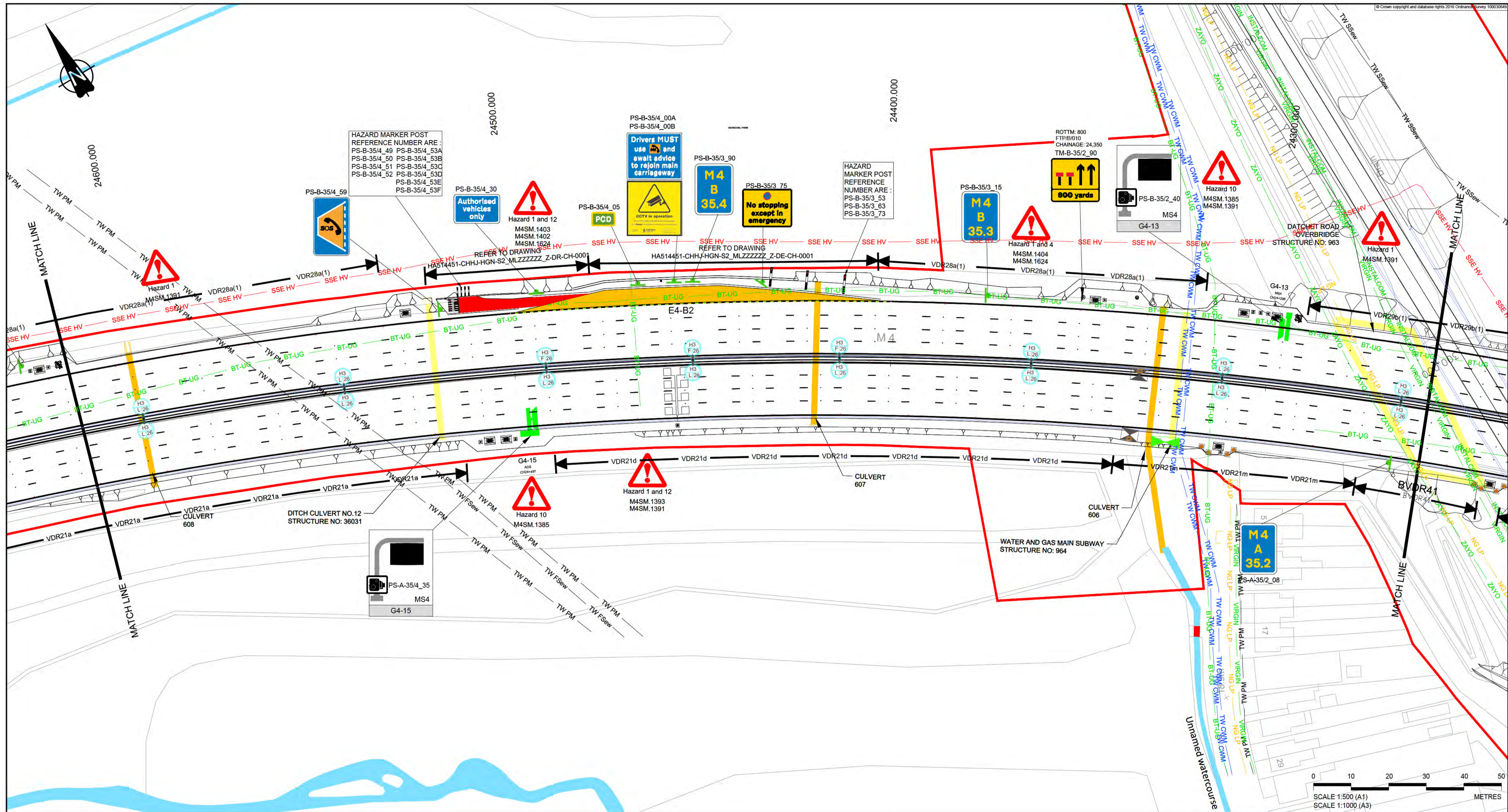

**NOTES**

- REFER TO DRAWING HA514451-CHJ-HGN-S2\_ML000000\_Z-DR-CH-1000 FOR KEYS AND NOTES.
- THE STATUTORY UNDERTAKERS INFORMATION SHOWN ON THIS DRAWING IS BASED UPON DETAILS SUPPLIED BY THE PUBLIC UTILITY UNDERTAKERS AND WHERE KNOWN BY OWNERS OF PRIVATE SERVICES IT SHOULD BE TAKEN MERELY AS AN INDICATION OF THE PRESENCE OF THEIR SERVICES. THE EXACT LOCATION OF WHICH SHOULD BE VERIFIED ON SITE BY THE CONTRACTOR BEFORE COMMENCING WORK.

- SAFETY, HEALTH AND ENVIRONMENTAL INFORMATION**
- The following notes highlight significant (ie unusual or difficult to manage) residual hazards identified by the designer. Typical hazards that should be identified by a competent contractor are not included. The contractor shall carry out the works using an approved safe system of work. Further information on hazards can be found in the hazard elimination schedule.
- Construction**
- UNDERGROUND STATUTORY UNDERTAKERS PLANT INTERACTION
  - OVERHEAD POWER LINE
  - WORKING IN A FLOOD ZONE OR ADJACENT TO WATER
  - WORKING ON STEEP SLOPES
  - WORKING ON OR ADJACENT TO CONTAMINATED LAND
  - WORKING ADJACENT TO RAILWAY LINE
  - INTERACTION WITH THE PUBLIC
  - WORKING NEAR PROTECTED SPECIES
  - WORKING NEAR INVASIVE SPECIES
  - WORKING UNDER OR ADJACENT TO STRUCTURES
  - ASBESTOS
  - MISCELLANEOUS

PO1	S4	14/01/2019	ISSUED FOR CONSTRUCTION APPROVAL	SL	BW	BN
Rev	Status	Rev. Date	Purpose of revision	Drawn	Check'd	Appr'd

**CONSTRUCTION APPROVAL**

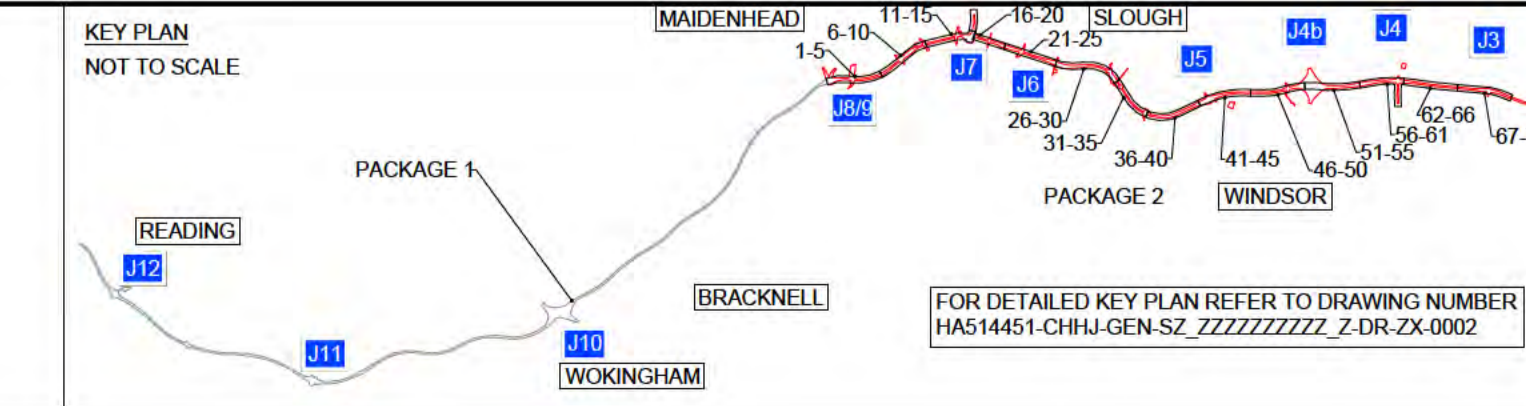

Client

DELIVERING THROUGH  
**ARCADIS JACOBS**

Project **SMART MOTORWAYS PROGRAMME**  
**M4 JUNCTIONS 3-12**

Drawing title  
**GENERAL ARRANGEMENT**  
**SHEET 30 OF 71**  
**PACKAGE 2**  
**CH 24615 TO 24255**

Status	S4	Revision	P01	
Scale	1:500	Date	14/01/2019	
Drawn By	[REDACTED]	Checked By	[REDACTED]	
Approved By	[REDACTED]	Project No.	HA PIN	
Drawing number	664385	Originator	CHJ	
Volume   Location	HGN-S2_ML000000_Z-DR-CH-1030		Original Size	A1
Type   Role   Number				

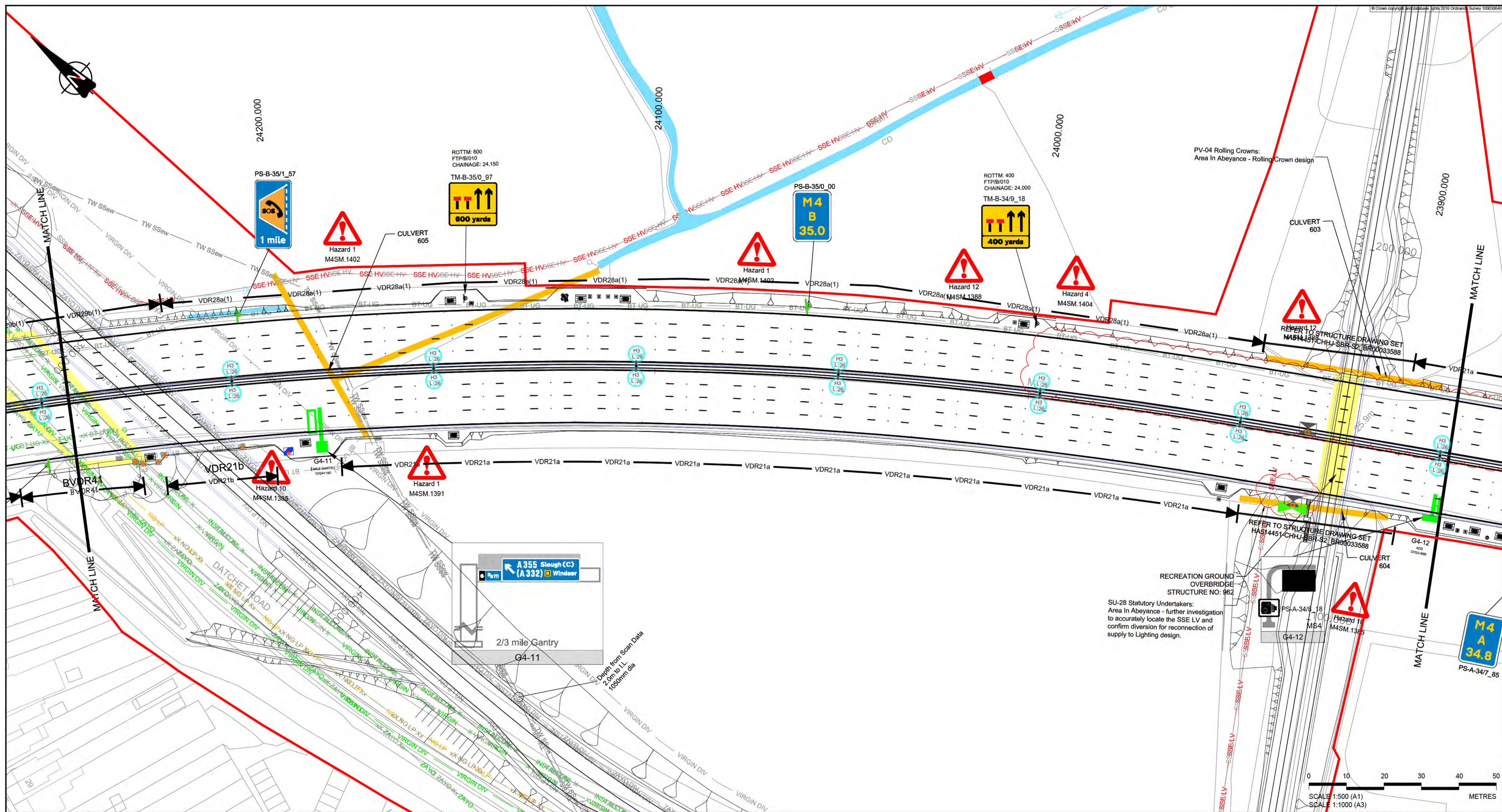

**NOTES**

- REFER TO DRAWING HA514451-CHJ-HGN-S2\_ML000000\_Z-DR-CH-1000 FOR KEYS AND NOTES.
- THE STATUTORY UNDERTAKERS INFORMATION SHOWN ON THIS DRAWING IS BASED UPON DETAILS SUPPLIED BY THE PUBLIC UTILITY UNDERTAKERS AND WHERE KNOWN BY OWNERS OF PRIVATE SERVICES IT SHOULD BE TAKEN MERELY AS AN INDICATION OF THE PRESENCE OF THEIR SERVICES. THE EXACT LOCATION OF WHICH SHOULD BE VERIFIED ON SITE BY THE CONTRACTOR BEFORE COMMENCING WORK.

**SAFETY, HEALTH AND ENVIRONMENTAL INFORMATION**

- The following notes highlight significant (ie unusual or difficult to manage) residual hazards identified by the designer. Typical hazards that should be identified by a competent contractor are not included. The contractor shall carry out the works using an approved safe system of work. Further information on hazards can be found in the hazard elimination schedule.
- Construction**
- UNDERGROUND STATUTORY UNDERTAKERS PLANT INTERACTION
  - OVERHEAD POWER LINE
  - WORKING IN A FLOOD ZONE OR ADJACENT TO WATER
  - WORKING ON STEEP SLOPES
  - WORKING ON OR ADJACENT TO CONTAMINATED LAND
  - WORKING ADJACENT TO RAILWAY LINE
  - INTERACTION WITH THE PUBLIC
  - WORKING NEAR PROTECTED SPECIES
  - WORKING NEAR PROTECTED SPECIES
  - WORKING UNDER OR ADJACENT TO STRUCTURES
  - ASBESTOS
  - MISCELLANEOUS

P01	S4	14/01/2019	ISSUED FOR CONSTRUCTION APPROVAL	SL	BW	BN
Rev	Status	Rev. Date	Purpose of revision	Drawn	Checked	Approved

**CONSTRUCTION APPROVAL**

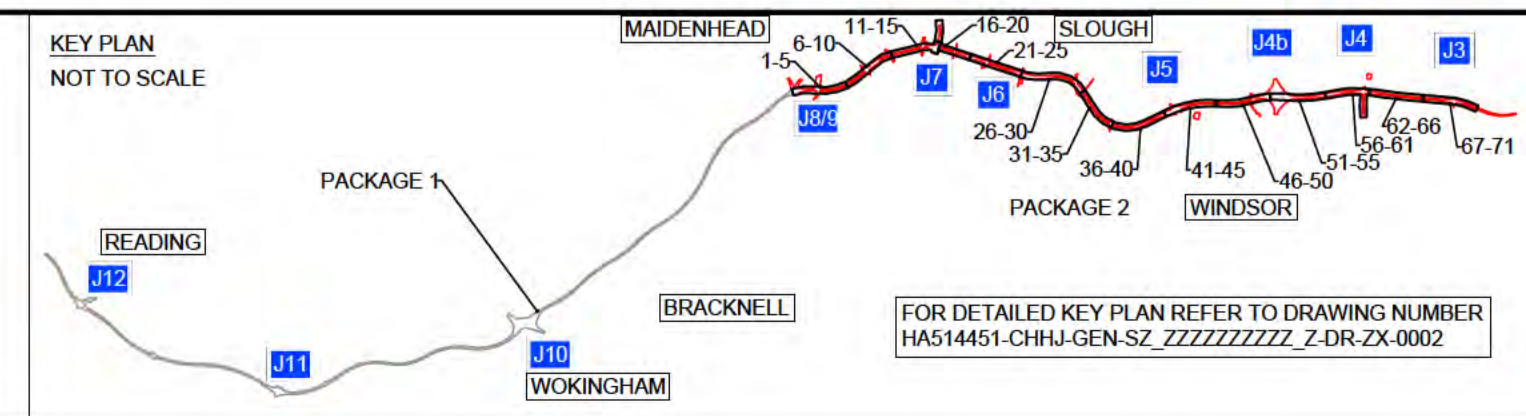

Client

DELIVERING THROUGH

Project SMART MOTORWAYS PROGRAMME  
M4 JUNCTIONS 3-12

Drawing title  
**GENERAL ARRANGEMENT**  
SHEET 31 OF 71  
PACKAGE 2  
CH 24255 TO 23885

Status	S4	Revision	P01
Scale	1:500	Date	14/01/2019
Drawn By		Checked By	
Approved By		Project No.	HA PIN 664385
Originator	CHJH	Original Size	A1
Drawing number	HGN-S2_ML000000_Z-DR-CH-1031		

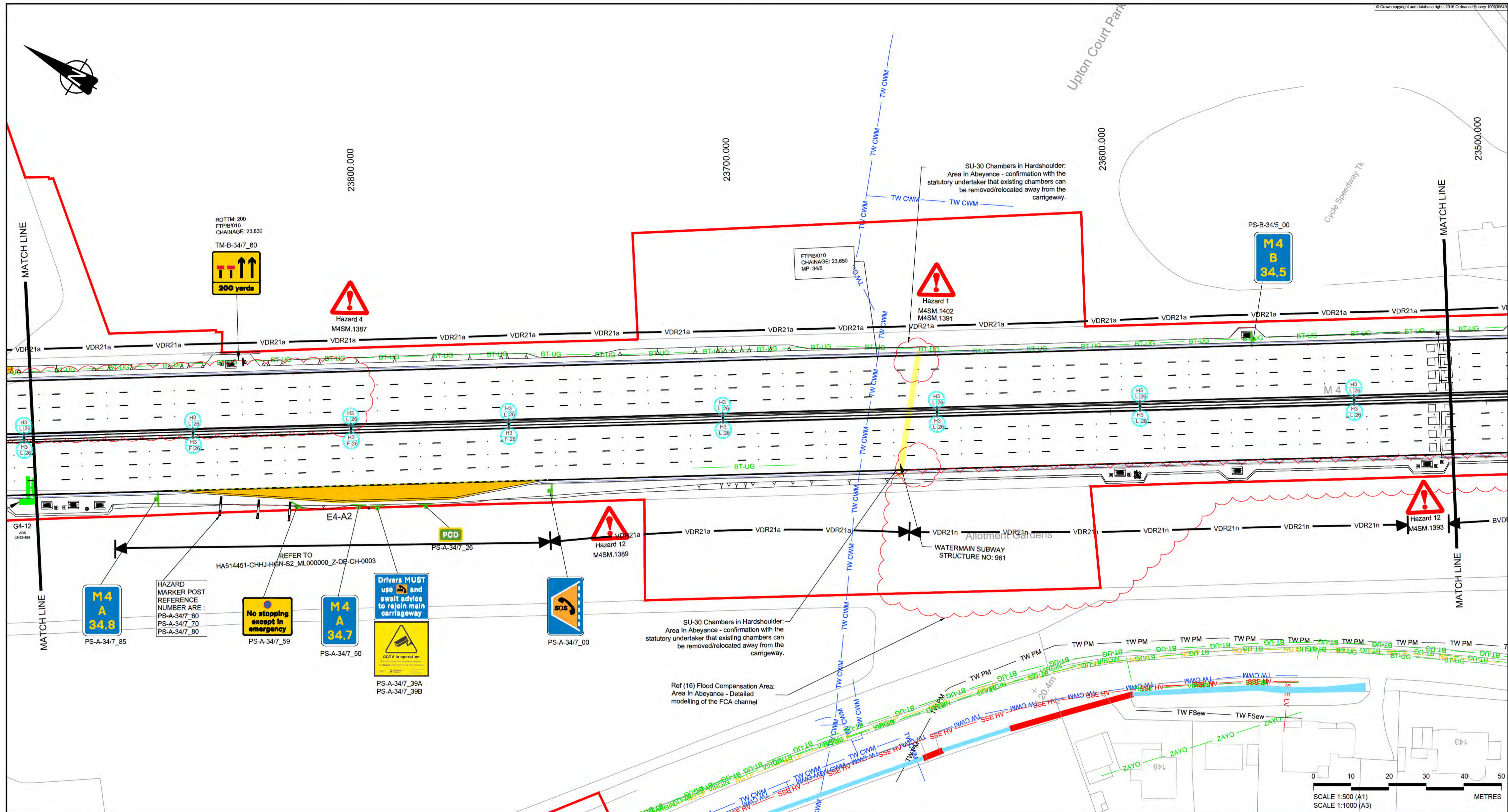

- REFER TO DRAWING HA514451-CHIJ-HGN-S2\_ML000000\_Z-DR-CH-1000 FOR KEYS AND NOTES.
- THE STATUTORY UNDERTAKERS INFORMATION SHOWN ON THIS DRAWING IS BASED UPON DETAILS SUPPLIED BY THE PUBLIC UTILITY UNDERTAKERS AND WHERE KNOWN BY OWNERS OF PRIVATE SERVICES IT SHOULD BE TAKEN MERELY AS AN INDICATION OF THE PRESENCE OF THEIR SERVICES. THE EXACT LOCATION OF WHICH SHOULD BE VERIFIED ON SITE BY THE CONTRACTOR BEFORE COMMENCING WORK.

**SAFETY, HEALTH AND ENVIRONMENTAL INFORMATION**

- The following notes highlight significant (or unusual or difficult to manage) residual hazards identified by the designer. Typical hazards that should be identified by a competent contractor are not included. The contractor shall carry out the works using an approved safe system of work. Further information on hazards can be found in the hazard elimination schedule.
- Construction**
- UNDERGROUND STATUTORY UNDERTAKERS PLANT INTERACTION
  - OVERHEAD POWER LINE
  - WORKING IN A FLOOD ZONE OR ADJACENT TO WATER
  - WORKING ON STEEP SLOPES
  - WORKING ON OR ADJACENT TO CONTAMINATED LAND
  - WORKING ADJACENT TO RAILWAY LINE
  - INTERACTION WITH THE PUBLIC
  - WORKING NEAR PROTECTED SPECIES
  - WORKING NEAR INVASIVE SPECIES
  - WORKING UNDER OR ADJACENT TO STRUCTURES
  - ASBESTOS
  - MISCELLANEOUS

PO1	S4	14/01/2019	ISSUED FOR CONSTRUCTION APPROVAL	SL	BW	BN
Rev	Status	Rev. Date	Purpose of revision	Drawn	Check'd	Appr'd

**CONSTRUCTION APPROVAL**

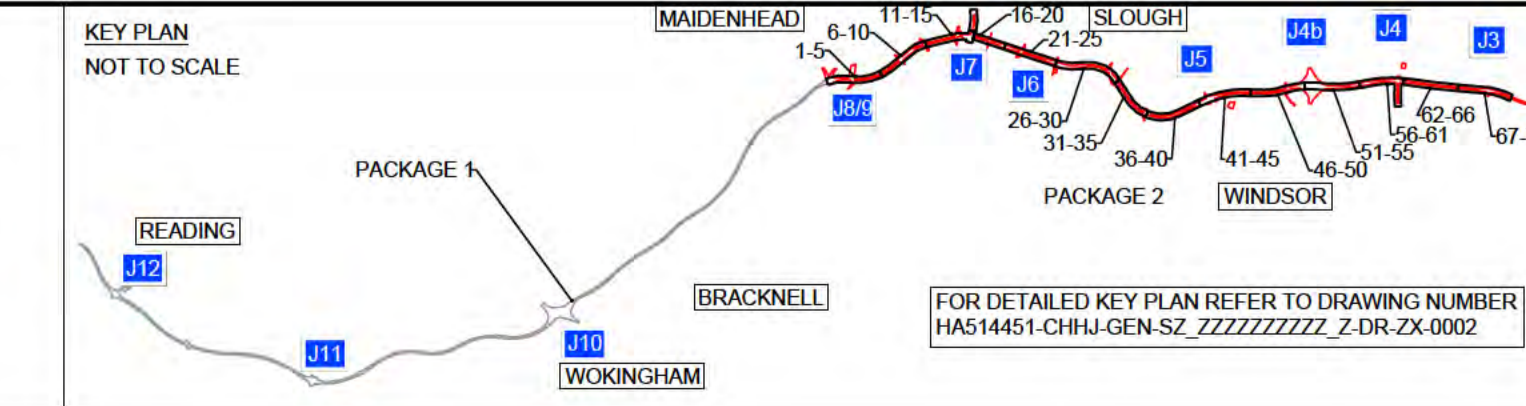

Client

DELIVERING THROUGH

Project **SMART MOTORWAYS PROGRAMME**  
**M4 JUNCTIONS 3-12**

Drawing title  
**GENERAL ARRANGEMENT**  
**SHEET 32 OF 71**  
**PACKAGE 2**  
**CH 23885 TO 23510**

Status	S4	Revision	P01
Scale	1:500	Date	14/01/2019
Drawn By	[Redacted]	Checked By	[Redacted]
Approved By	[Redacted]	Project No.	HA PIN
Project No.	664385	Originator	CHJJ
Drawing number	HGN-S2_ML000000_Z-DR-CH-1032	Original Size	A1



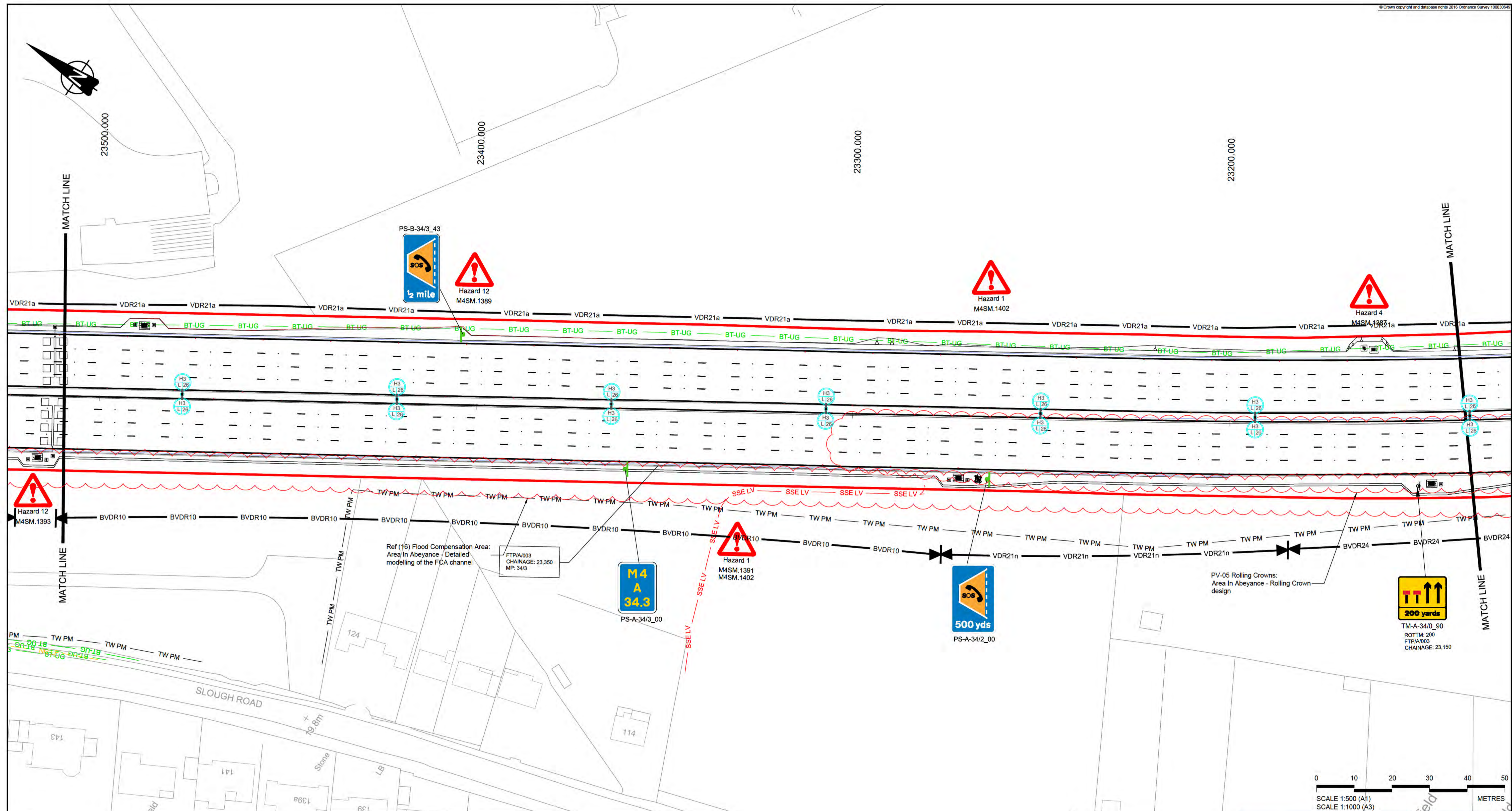

NOTES

- REFER TO DRAWING HA514451-CHHJ-HGN-S2\_ML000000\_Z-DR-CH-1000 FOR KEYS AND NOTES.
- THE STATUTORY UNDERTAKERS INFORMATION SHOWN ON THIS DRAWING IS BASED UPON DETAILS SUPPLIED BY THE PUBLIC UTILITY UNDERTAKERS AND WHERE KNOWN BY OWNERS OF PRIVATE SERVICES IT SHOULD BE TAKEN MERELY AS AN INDICATION OF THE PRESENCE OF THEIR SERVICES. THE EXACT LOCATION OF WHICH SHOULD BE VERIFIED ON SITE BY THE CONTRACTOR BEFORE COMMENCING WORK.

SAFETY, HEALTH AND ENVIRONMENTAL INFORMATION

- The following notes highlight significant (ie unusual or difficult to manage) residual hazards identified by the designer. Typical hazards that should be identified by a competent contractor are not included. The contractor shall carry out the works using an approved safe system of work. Further information on hazards can be found in the hazard elimination schedule.
- Construction**
- UNDERGROUND STATUTORY UNDERTAKERS PLANT INTERACTION
  - OVERHEAD POWER LINE
  - WORKING IN A FLOOD ZONE OR ADJACENT TO WATER
  - WORKING ON STEEP SLOPES
  - WORKING ON OR ADJACENT TO CONTAMINATED LAND
  - WORKING ADJACENT TO RAILWAY LINE
  - INTERACTION WITH THE PUBLIC
  - WORKING NEAR PROTECTED SPECIES
  - WORKING NEAR INVASIVE SPECIES
  - WORKING UNDER OR ADJACENT TO STRUCTURES
  - ASBESTOS
  - MISCELLANEOUS

Rev	Status	Rev. Date	Purpose of revision	Drawn	Check'd	Apprv'd
P01	S4	14/01/2019	ISSUED FOR CONSTRUCTION APPROVAL	SL	BW	BN

**CONSTRUCTION APPROVAL**

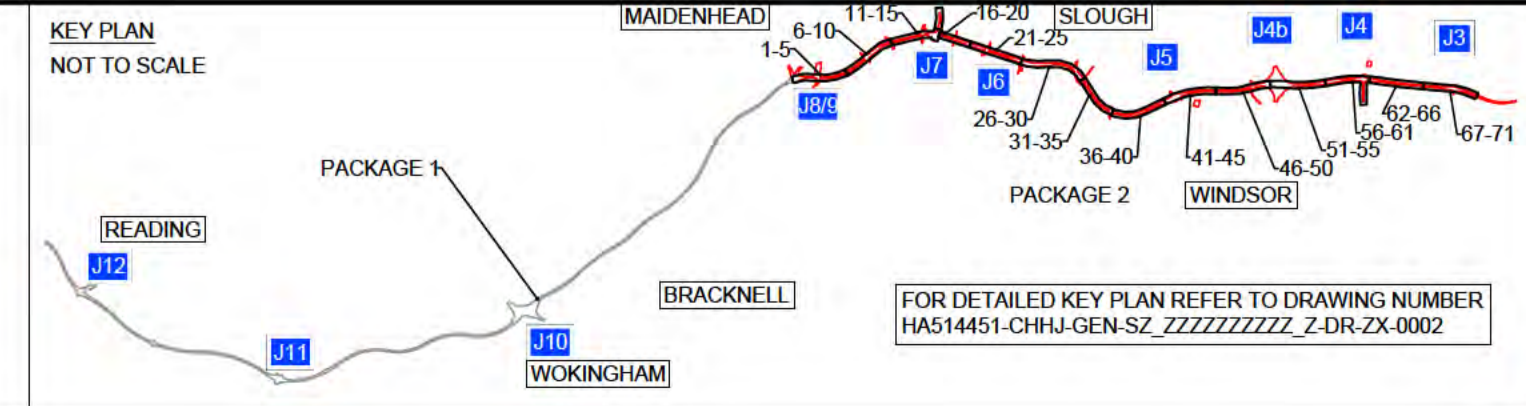

Client

DELIVERING THROUGH

Project SMART MOTORWAYS PROGRAMME  
M4 JUNCTIONS 3-12

Drawing title  
**GENERAL ARRANGEMENT**  
SHEET 33 OF 71  
PACKAGE 2  
CH 23510 TO 23135

Status	S4	Revision	P01
Scale	1:500	Date	14/01/2019
Drawn By	[Redacted]	Checked By	[Redacted]
Approved By	[Redacted]	Project No.	HA PIN 664385
Originator	CHHJ	Original Size	A1
Drawing number	HGN-S2_ML000000_Z-DR-CH-1033		

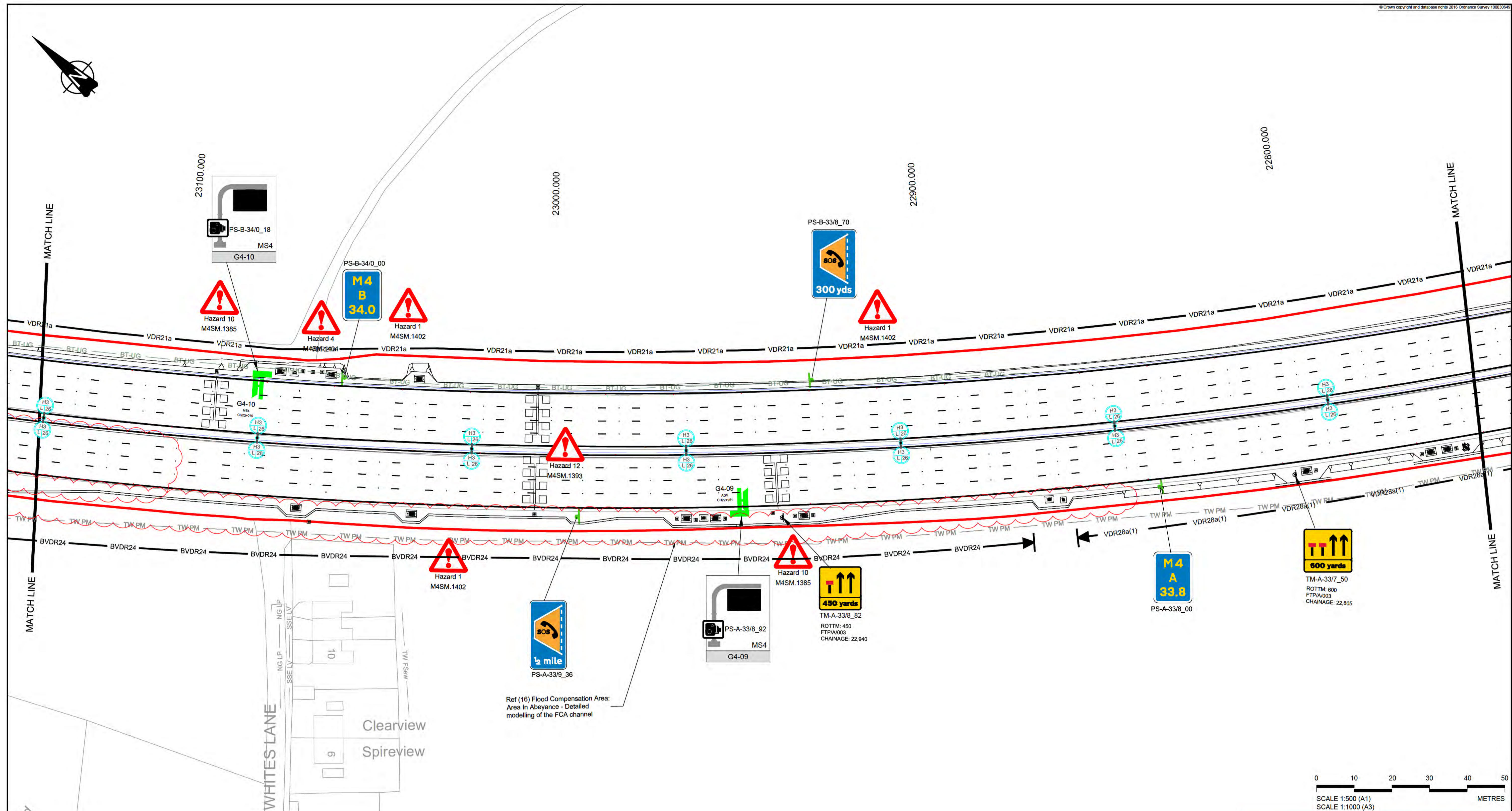

**NOTES**

- REFER TO DRAWING HA514451-CHJJ-HGN-S2\_ML000000\_Z-DR-CH-1000 FOR KEYS AND NOTES.
- THE STATUTORY UNDERTAKERS INFORMATION SHOWN ON THIS DRAWING IS BASED UPON DETAILS SUPPLIED BY THE PUBLIC UTILITY UNDERTAKERS AND WHERE KNOWN BY OWNERS OF PRIVATE SERVICES IT SHOULD BE TAKEN MERELY AS AN INDICATION OF THE PRESENCE OF THEIR SERVICES. THE EXACT LOCATION OF WHICH SHOULD BE VERIFIED ON SITE BY THE CONTRACTOR BEFORE COMMENCING WORK.

**SAFETY, HEALTH AND ENVIRONMENTAL INFORMATION**

- The following notes highlight significant (ie unusual or difficult to manage) residual hazards identified by the designer. Typical hazards that should be identified by a competent contractor are not included. The contractor shall carry out the works using an approved safe system of work. Further information on hazards can be found in the hazard elimination schedule.
- Construction**
- UNDERGROUND STATUTORY UNDERTAKERS PLANT INTERACTION
  - OVERHEAD POWER LINE
  - WORKING IN A FLOOD ZONE OR ADJACENT TO WATER
  - WORKING ON STEEP SLOPES
  - WORKING ON OR ADJACENT TO CONTAMINATED LAND
  - WORKING ADJACENT TO RAILWAY LINE
  - INTERACTION WITH THE PUBLIC
  - WORKING NEAR PROTECTED SPECIES
  - WORKING NEAR INVASIVE SPECIES
  - WORKING UNDER OR ADJACENT TO STRUCTURES
  - ASBESTOS
  - MISCELLANEOUS

P01		S4	14/01/2019	ISSUED FOR CONSTRUCTION APPROVAL	SL	BW	BN
Rev	Status	Rev. Date	Purpose of revision	Drawn	Check'd	Apprv'd	

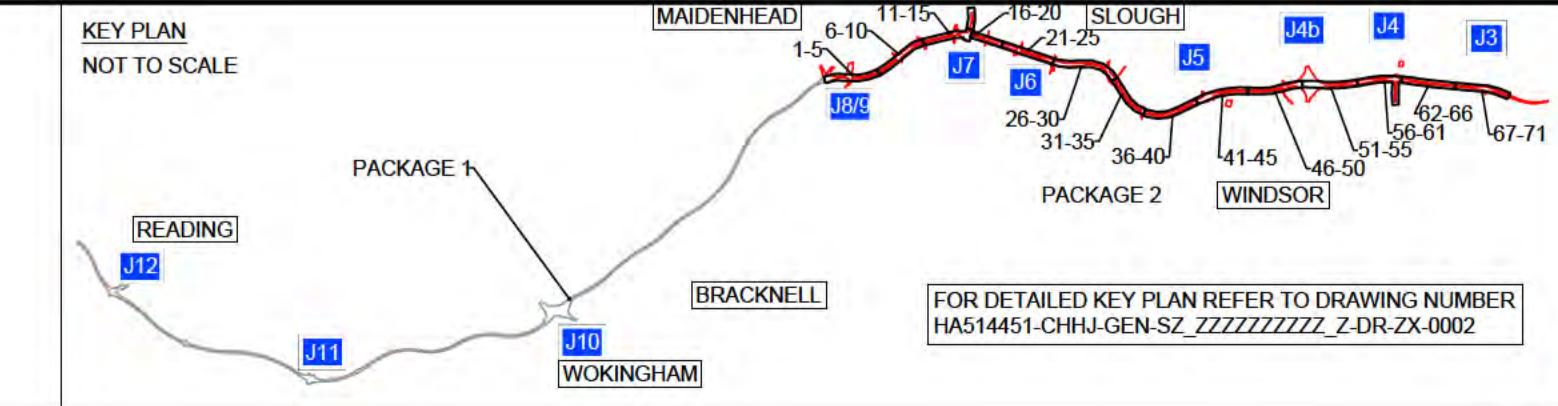

Client

DELIVERING THROUGH

Project SMART MOTORWAYS PROGRAMME  
M4 JUNCTIONS 3-12

Drawing title  
**GENERAL ARRANGEMENT**  
SHEET 34 OF 71  
PACKAGE 2  
CH 23135 TO 22755

Status	S4	Revision	P01
Scale	1:500	Date	14/01/2019
Drawn By		Checked By	
Approved By		Project No.	HA PIN 664385
Originator	CHJJ	Original Size	A1
Volume   Location	HGN-S2_ML000000_Z-DR-CH-1034		Type   Role   Number

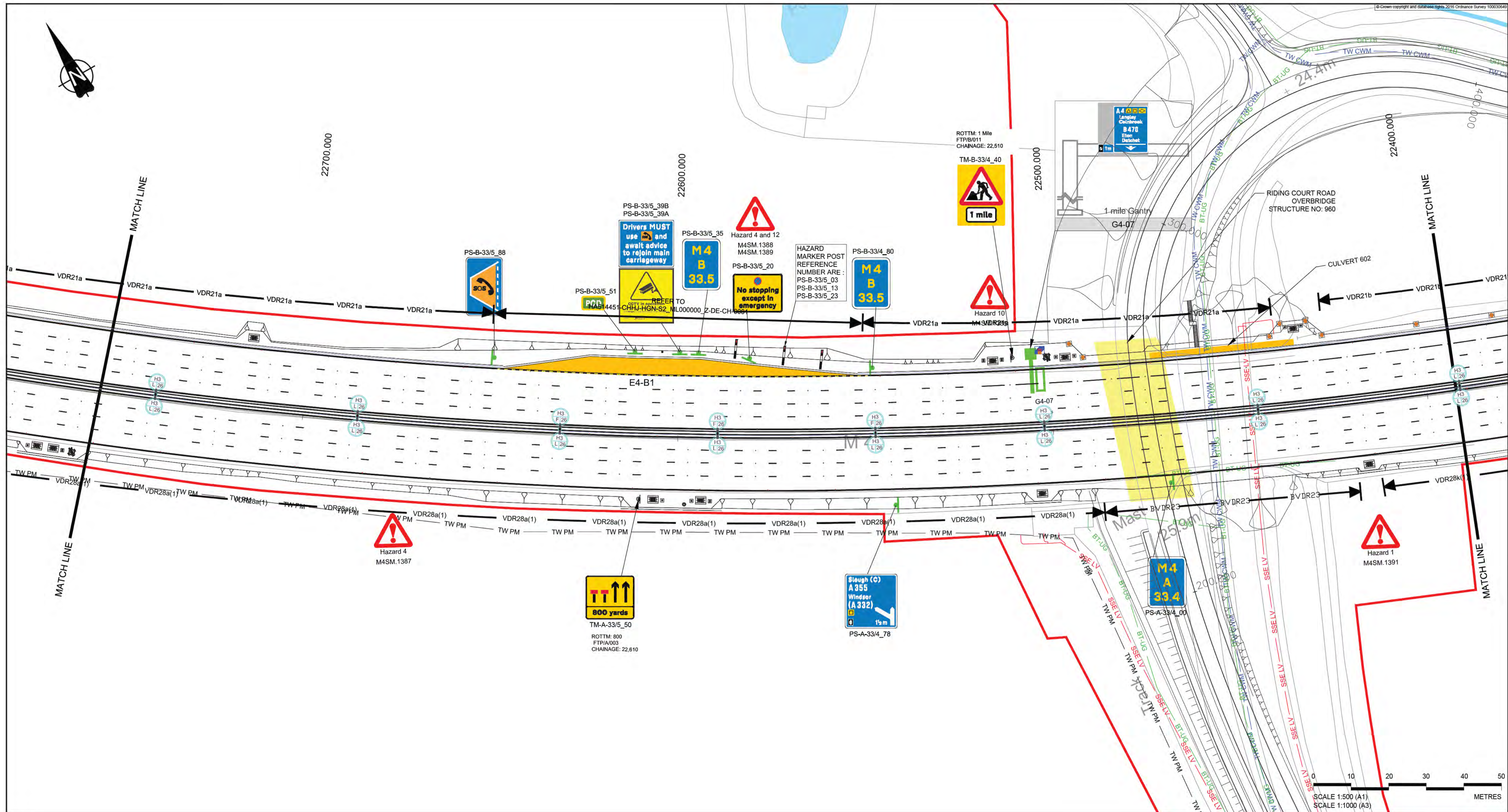

**NOTES**

- REFER TO DRAWING HA514451-CHHJ-HGN-S2\_ML000000\_Z-DR-CH-1000 FOR KEYS AND NOTES.
- THE STATUTORY UNDERTAKERS INFORMATION SHOWN ON THIS DRAWING IS BASED UPON DETAILS SUPPLIED BY THE PUBLIC UTILITY UNDERTAKERS AND WHERE KNOWN BY OWNERS OF PRIVATE SERVICES IT SHOULD BE TAKEN MERELY AS AN INDICATION OF THE PRESENCE OF THEIR SERVICES. THE EXACT LOCATION OF WHICH SHOULD BE VERIFIED ON SITE BY THE CONTRACTOR BEFORE COMMENCING WORK.

**SAFETY, HEALTH AND ENVIRONMENTAL INFORMATION**

- The following notes highlight significant (ie unusual or difficult to manage) residual hazards identified by the designer. Typical hazards that should be identified by a competent contractor are not included. The contractor shall carry out the works using an approved safe system of work. Further information on hazards can be found in the hazard elimination schedule.
- Construction**
- UNDERGROUND STATUTORY UNDERTAKERS PLANT INTERACTION
  - OVERHEAD POWER LINE
  - WORKING IN A FLOOD ZONE OR ADJACENT TO WATER
  - WORKING ON STEEP SLOPES
  - WORKING ON OR ADJACENT TO CONTAMINATED LAND
  - WORKING ADJACENT TO RAILWAY LINE
  - INTERACTION WITH THE PUBLIC
  - WORKING NEAR PROTECTED SPECIES
  - WORKING NEAR INVASIVE SPECIES
  - WORKING UNDER OR ADJACENT TO STRUCTURES
  - ASBESTOS
  - MISCELLANEOUS

PO1	S4	14/01/2019	ISSUED FOR CONSTRUCTION APPROVAL	SL	BW	BN
Rev	Status	Rev. Date	Purpose of revision	Drawn	Check'd	Apprv'd

**CONSTRUCTION APPROVAL**

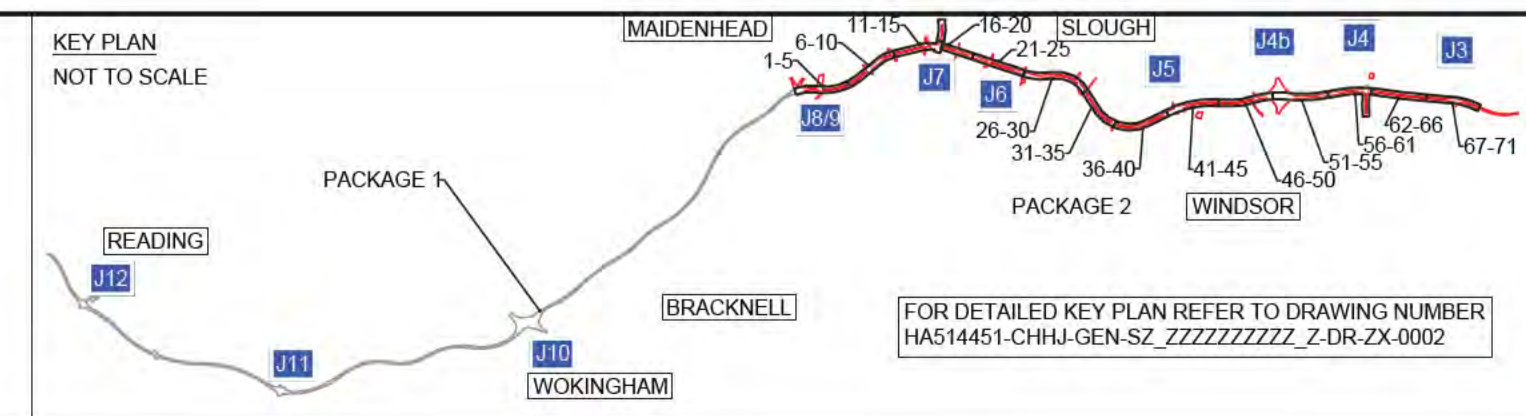

Client

DELIVERING THROUGH

Project **SMART MOTORWAYS PROGRAMME**  
**M4 JUNCTIONS 3-12**

Drawing title  
**GENERAL ARRANGEMENT**  
**SHEET 35 OF 71**  
**PACKAGE 2**  
**CH 22755 TO 22395**

Status	S4	Revision	P01
Scale	1:500	Date	14/01/2019
Drawn By	[Redacted]	Original Size	A1
Checked By	[Redacted]	Volume	1
Approved By	[Redacted]	Location	HGN-S2_ML000000_Z-DR-CH-1035
Project No.	HA PIN 664385	Originator	CHHJ
Drawing number	HGN-S2_ML000000_Z-DR-CH-1035		