

HE549345-AMY-HMC-SWI-DR-Y1-000007

Cheshire GMP

EXISTING

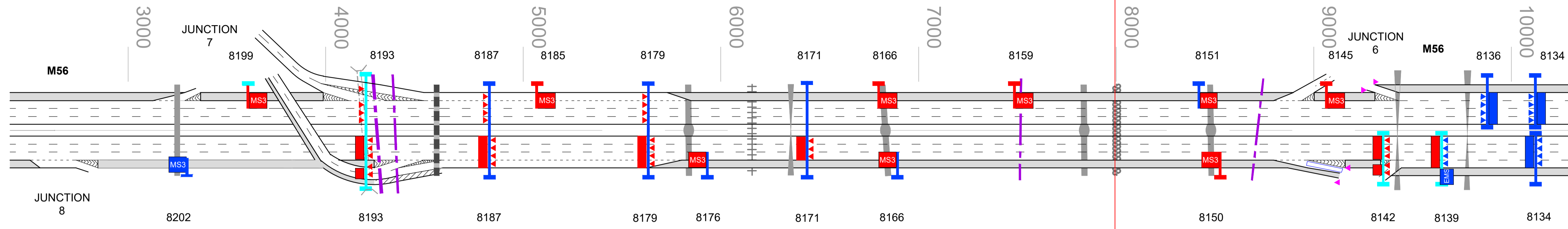

Cheshire GMP

PROPOSED

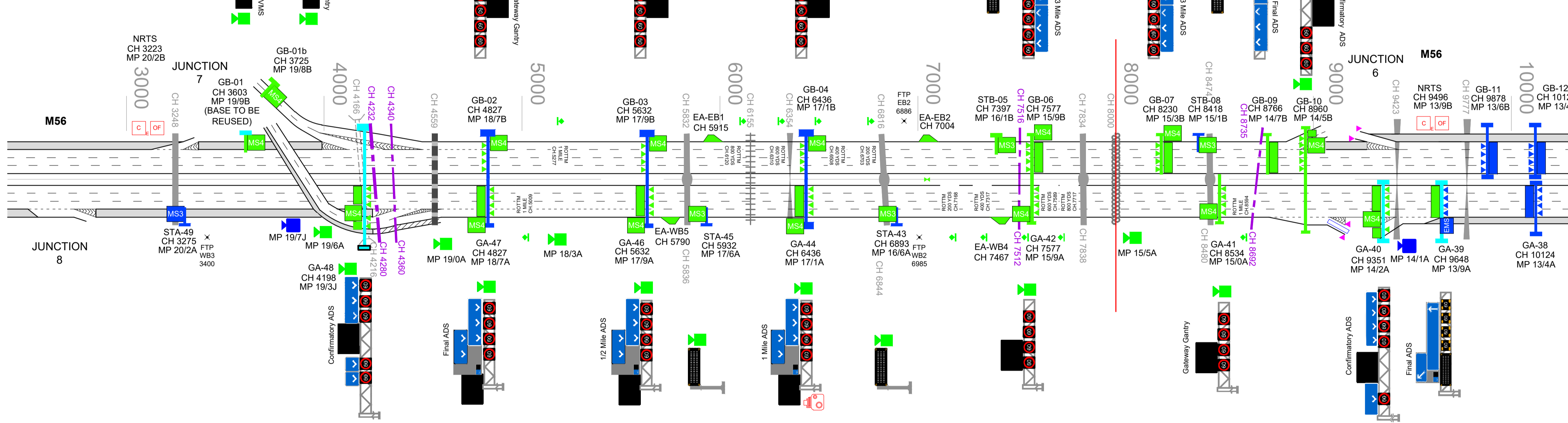

- Key**
- Existing Gantry Upgraded
 - Existing Gantry Retained
 - Existing Gantry Removed
 - Proposed Gantry
 - Proposed ERA (Chainage shown is start of taper)
 - Existing ADS Retained
 - Existing ADS Removed
 - Proposed ADS
 - Existing EMS Retained
 - Existing MS3 Retained
 - Existing MS4 Retained
 - Existing MS3 Removed
 - Existing MS4 Removed
 - Proposed MS3
 - Proposed MS4
 - Police Enforcement Boundary
 - Existing MS1 Retained
 - Existing MS1 Removed
 - Proposed AMI
 - Proposed ECP
 - Entry Stop Signal
 - NRTS Interface Point
 - Fixed Taper Point
 - Proposed Remotely Operated Temporary Traffic Management Sign
 - Existing CCTV Retained
 - Proposed CCTV
 - HADECS Camera
 - Overhead Power Line
 - Overbridge
 - Overbridge no Centre Pier
 - Underbridge
 - Culvert
 - Footbridge no Centre Pier
 - Rail Underbridge
 - River Underbridge
 - Hatched Hard Shoulder
 - Existing Ramp Metering

Rev.	Date	Description	By	Chk'd	App'd	Auth'd
P01	05/11/18	P01	JR	GM	IF	BK
P02	16/01/19	REFINEMENT FOR DFS	JN	GM	IF	ON
P03	12/04/19	ISSUED FOR CONSTRUCTION	JR	JN	GM	GM
P04	17/04/19	ISSUED FOR CONSTRUCTION	JN	GM	CD	ON
C01	17/04/19	ISSUED FOR CONSTRUCTION	JN	GM	CD	ON

Blythe Gate Blythe Valley Park
 Solihull B90 8AE
 Tel +44 121 213 3000 Fax +44 121 213 3001
 www.arup.com

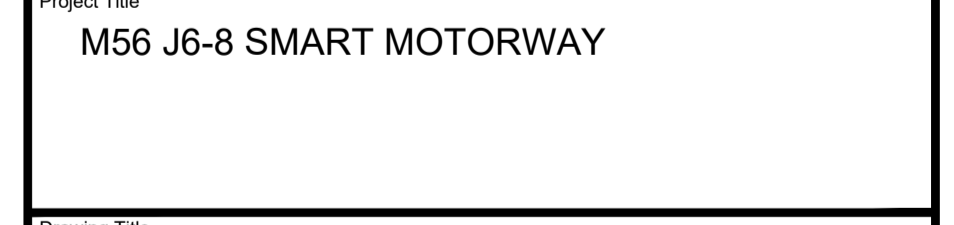

Project Title
M56 J6-8 SMART MOTORWAY

Drawing Title
GANTRY SCHEMATIC DRAWING

Suitability Code	Suitability Description
A5	ISSUED FOR CONSTRUCTION

Scale	By	Checked	Approved	Authorised
N/A	JN	GM	CD	ON

Original Size	Date	Date	Date	Date
A1	17/04/19	17/04/19	17/04/19	17/04/19

Drawing Number	HE PIN	Originator	Volume	Project Number
HE549345 - SWI	-	AMY - DR - Y1	- HMC -	262782-00

Revision	Number
-	-000007

pw:\MCC\GIS\4_global\arup_uk_\HE\Documents\M56_J6-8_SMP_D&B\01_ArUP\Y1_Specialist_Designer_-_Telecommunications\DR_-_Drawing\HE549345-AMY-HMC-SWI-DR-Y1-000007