

- Highway Boundary
 - Proposed MS4 VMS (Blue is existing to be retained)
 - Proposed 3x18 MS3 VMS (Blue is existing to be retained)
 - Proposed gantry mounted ADS (Blue is existing to be retained)
 - ▲ Proposed AMI (Blue is existing to be retained)
 - Existing gantry to be retained
 - Existing foundation to be reused
 - Proposed Gantry
 - Gantry to be removed
 - Proposed RCTM Sign
 - Proposed verge Traffic Sign
 - Existing Concrete Barrier
 - Proposed Concrete Barrier
 - Proposed Emergency Crossing Point
- © CROWN COPYRIGHT AND DATABASE RIGHTS 2018 OS 100030649.

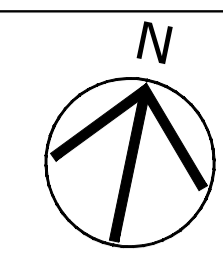

SAFETY, HEALTH AND ENVIRONMENTAL INFORMATION BOX

IT IS ASSUMED THAT ALL WORKS ON THIS DRAWING WILL BE CARRIED OUT BY A COMPETENT CONTRACTOR WORKING, WHERE APPROPRIATE, TO AN APPROPRIATE METHOD STATEMENT.

HAZARDS DETERMINED TO BE SIGNIFICANT RISKS RELATING TO THE WORKS ASSOCIATED WITH THIS DRAWING ARE IDENTIFIED BELOW. SIGNIFICANT RISKS ARE THOSE WHICH ARE NOT LIKELY TO BE OBVIOUS, ARE UNUSUAL, OR LIKELY TO BE DIFFICULT TO MANAGE.

CONSTRUCTION

REFER TO SERIES SPECIFIC DRAWINGS FOR CDM RISKS

FOR MAINTENANCE / OPERATION / DECOMMISSIONING AND DEMOLITION RISKS SEE PROJECT HEALTH AND SAFETY FILE.

THIS DRAWING IS TO BE USED ONLY FOR THE PURPOSE OF ISSUE THAT IT WAS ISSUED FOR AND IS SUBJECT TO AMENDMENT.

NOTES

| Issue | By | Date | Suffix |
|------------------|----|----------|--------|
| First Issue | TD | 18/07/18 | P01 |
| FOR INFORMATION | DW | 02/11/18 | P02 |
| FOR CONSTRUCTION | DW | 29/01/19 | P03 |
| FOR CONSTRUCTION | LC | 13/02/19 | P04 |
| FOR CONSTRUCTION | LC | 13/02/19 | C01 |

REVISION DETAILS

STAGE 5 COMPLETE

Client: Highways England
Major Projects
The Cube
199 Wharfside Street
Birmingham
B1 1RN

Client: bmJV
Metro
33 Trafford Road
Exchange Quay 2
Salford
M5 3NN

SMART MOTORWAYS M62 DESIGN & BUILD J10-12

Drawing Title
GENERAL ARRANGEMENT SHEET 6 OF 12

| Designed | Drawn | Checked | Approved | Date |
|----------|-------|---------|----------|----------|
| GZ | LC | JA | BJ | 13/02/19 |

Internal Project No: 60563937
Scale: @ A1
1:1250
Volume: Highways General

THIS DOCUMENT HAS BEEN PREPARED PURSUANT TO AND SUBJECT TO THE TERMS OF AECOM'S APPOINTMENT BY ITS CLIENT. AECOM ACCEPTS NO LIABILITY FOR ANY USE OF THIS DOCUMENT OTHER THAN BY ITS ORIGINAL CLIENT OR FOLLOWING AECOM'S EXPRESS AGREEMENT TO SUCH USE, AND ONLY FOR THE PURPOSES FOR WHICH IT WAS PREPARED AND PROVIDED.

WSP
St Johns House
2-10 Queen Street
Manchester
M2 5LB
Tel: 0161 832 4542
www.wsp.com

AECOM
AECOM House
175 Moss Lane
Atrincham, WA15 8FH
Tel: +44 (0) 161 927 8200
www.aecom.com

| Drawing Number | Highways England PIN | I Originator | I Volume | Rev |
|----------------|----------------------|--------------|-------------|-----|
| HE549341 | -WSP | -HGN- | -SO_ZZ_ZZ_Z | C01 |

Location: I Type: 1 Role: 1 Number

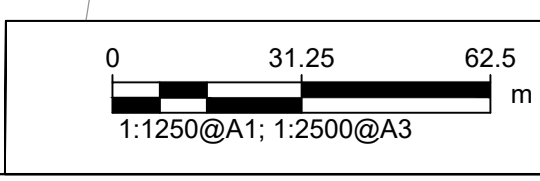

File Path: \\f:\projects\2018\1016_1017_1018_1019_1020_1021_1022_1023_1024_1025_1026_1027_1028_1029_1030_1031_1032_1033_1034_1035_1036_1037_1038_1039_1040_1041_1042_1043_1044_1045_1046_1047_1048_1049_1050_1051_1052_1053_1054_1055_1056_1057_1058_1059_1060_1061_1062_1063_1064_1065_1066_1067_1068_1069_1070_1071_1072_1073_1074_1075_1076_1077_1078_1079_1080_1081_1082_1083_1084_1085_1086_1087_1088_1089_1090_1091_1092_1093_1094_1095_1096_1097_1098_1099_1100_1101_1102_1103_1104_1105_1106_1107_1108_1109_1110_1111_1112_1113_1114_1115_1116_1117_1118_1119_1120_1121_1122_1123_1124_1125_1126_1127_1128_1129_1130_1131_1132_1133_1134_1135_1136_1137_1138_1139_1140_1141_1142_1143_1144_1145_1146_1147_1148_1149_1150_1151_1152_1153_1154_1155_1156_1157_1158_1159_1160_1161_1162_1163_1164_1165_1166_1167_1168_1169_1170_1171_1172_1173_1174_1175_1176_1177_1178_1179_1180_1181_1182_1183_1184_1185_1186_1187_1188_1189_1190_1191_1192_1193_1194_1195_1196_1197_1198_1199_1200_1201_1202_1203_1204_1205_1206_1207_1208_1209_1210_1211_1212_1213_1214_1215_1216_1217_1218_1219_1220_1221_1222_1223_1224_1225_1226_1227_1228_1229_1230_1231_1232_1233_1234_1235_1236_1237_1238_1239_1240_1241_1242_1243_1244_1245_1246_1247_1248_1249_1250_1251_1252_1253_1254_1255_1256_1257_1258_1259_1260_1261_1262_1263_1264_1265_1266_1267_1268_1269_1270_1271_1272_1273_1274_1275_1276_1277_1278_1279_1280_1281_1282_1283_1284_1285_1286_1287_1288_1289_1290_1291_1292_1293_1294_1295_1296_1297_1298_1299_1300_1301_1302_1303_1304_1305_1306_1307_1308_1309_1310_1311_1312_1313_1314_1315_1316_1317_1318_1319_1320_1321_1322_1323_1324_1325_1326_1327_1328_1329_1330_1331_1332_1333_1334_1335_1336_1337_1338_1339_1340_1341_1342_1343_1344_1345_1346_1347_1348_1349_1350_1351_1352_1353_1354_1355_1356_1357_1358_1359_1360_1361_1362_1363_1364_1365_1366_1367_1368_1369_1370_1371_1372_1373_1374_1375_1376_1377_1378_1379_1380_1381_1382_1383_1384_1385_1386_1387_1388_1389_1390_1391_1392_1393_1394_1395_1396_1397_1398_1399_1400_1401_1402_1403_1404_1405_1406_1407_1408_1409_1410_1411_1412_1413_1414_1415_1416_1417_1418_1419_1420_1421_1422_1423_1424_1425_1426_1427_1428_1429_1430_1431_1432_1433_1434_1435_1436_1437_1438_1439_1440_1441_1442_1443_1444_1445_1446_1447_1448_1449_1450_1451_1452_1453_1454_1455_1456_1457_1458_1459_1460_1461_1462_1463_1464_1465_1466_1467_1468_1469_1470_1471_1472_1473_1474_1475_1476_1477_1478_1479_1480_1481_1482_1483_1484_1485_1486_1487_1488_1489_1490_1491_1492_1493_1494_1495_1496_1497_1498_1499_1500_1501_1502_1503_1504_1505_1506_1507_1508_1509_1510_1511_1512_1513_1514_1515_1516_1517_1518_1519_1520_1521_1522_1523_1524_1525_1526_1527_1528_1529_1530_1531_1532_1533_1534_1535_1536_1537_1538_1539_1540_1541_1542_1543_1544_1545_1546_1547_1548_1549_1550_1551_1552_1553_1554_1555_1556_1557_1558_1559_1560_1561_1562_1563_1564_1565_1566_1567_1568_1569_1570_1571_1572_1573_1574_1575_1576_1577_1578_1579_1580_1581_1582_1583_1584_1585_1586_1587_1588_1589_1590_1591_1592_1593_1594_1595_1596_1597_1598_1599_1600_1601_1602_1603_1604_1605_1606_1607_1608_1609_1610_1611_1612_1613_1614_1615_1616_1617_1618_1619_1620_1621_1622_1623_1624_1625_1626_1627_1628_1629_1630_1631_1632_1633_1634_1635_1636_1637_1638_1639_1640_1641_1642_1643_1644_1645_1646_1647_1648_1649_1650_1651_1652_1653_1654_1655_1656_1657_1658_1659_1660_1661_1662_1663_1664_1665_1666_1667_1668_1669_1670_1671_1672_1673_1674_1675_1676_1677_1678_1679_1680_1681_1682_1683_1684_1685_1686_1687_1688_1689_1690_1691_1692_1693_1694_1695_1696_1697_1698_1699_1700_1701_1702_1703_1704_1705_1706_1707_1708_1709_1710_1711_1712_1713_1714_1715_1716_1717_1718_1719_1720_1721_1722_1723_1724_1725_1726_1727_1728_1729_1730_1731_1732_1733_1734_1735_1736_1737_1738_1739_1740_1741_1742_1743_1744_1745_1746_1747_1748_1749_1750_1751_1752_1753_1754_1755_1756_1757_1758_1759_1760_1761_1762_1763_1764_1765_1766_1767_1768_1769_1770_1771_1772_1773_1774_1775_1776_1777_1778_1779_1780_1781_1782_1783_1784_1785_1786_1787_1788_1789_1790_1791_1792_1793_1794_1795_1796_1797_1798_1799_1800_1801_1802_1803_1804_1805_1806_1807_1808_1809_1810_1811_1812_1813_1814_1815_1816_1817_1818_1819_1820_1821_1822_1823_1824_1825_1826_1827_1828_1829_1830_1831_1832_1833_1834_1835_1836_1837_1838_1839_1840_1841_1842_1843_1844_1845_1846_1847_1848_1849_1850_1851_1852_1853_1854_1855_1856_1857_1858_1859_1860_1861_1862_1863_1864_1865_1866_1867_1868_1869_1870_1871_1872_1873_1874_1875_1876_1877_1878_1879_1880_1881_1882_1883_1884_1885_1886_1887_1888_1889_1890_1891_1892_1893_1894_1895_1896_1897_1898_1899_1900_1901_1902_1903_1904_1905_1906_1907_1908_1909_1910_1911_1912_1913_1914_1915_1916_1917_1918_1919_1920_1921_1922_1923_1924_1925_1926_1927_1928_1929_1930_1931_1932_1933_1934_1935_1936_1937_1938_1939_1940_1941_1942_1943_1944_1945_1946_1947_1948_1949_1950_1951_1952_1953_1954_1955_1956_1957_1958_1959_1960_1961_1962_1963_1964_1965_1966_1967_1968_1969_1970_1971_1972_1973_1974_1975_1976_1977_1978_1979_1980_1981_1982_1983_1984_1985_1986_1987_1988_1989_1990_1991_1992_1993_1994_1995_1996_1997_1998_1999_2000_2001_2002_2003_2004_2005_2006_2007_2008_2009_2010_2011_2012_2013_2014_2015_2016_2017_2018_2019_2020_2021_2022_2023_2024_2025_2026_2027_2028_2029_2030_2031_2032_2033_2034_2035_2036_2037_2038_2039_2040_2041_2042_2043_2044_2045_2046_2047_2048_2049_2050_2051_2052_2053_2054_2055_2056_2057_2058_2059_2060_2061_2062_2063_2064_2065_2066_2067_2068_2069_2070_2071_2072_2073_2074_2075_2076_2077_2078_2079_2080_2081_2082_2083_2084_2085_2086_2087_2088_2089_2090_2091_2092_2093_2094_2095_2096_2097_2098_2099_2100_2101_2102_2103_2104_2105_2106_2107_2108_2109_2110_2111_2112_2113_2114_2115_2116_2117_2118_2119_2120_2121_2122_2123_2124_2125_2126_2127_2128_2129_2130_2131_2132_2133_2134_2135_2136_2137_2138_2139_2140_2141_2142_2143_2144_2145_2146_2147_2148_2149_2150_2151_2152_2153_2154_2155_2156_2157_2158_2159_2160_2161_2162_2163_2164_2165_2166_2167_2168_2169_2170_2171_2172_2173_2174_2175_2176_2177_2178_2179_2180_2181_2182_2183_2184_2185_2186_2187_2188_2189_2190_2191_2192_2193_2194_2195_2196_2197_2198_2199_2200_2201_2202_2203_2204_2205_2206_2207_2208_2209_2210_2211_2212_2213_2214_2215_2216_2217_2218_2219_2220_2221_2222_2223_2224_2225_2226_2227_2228_2229_2230_2231_2232_2233_2234_2235_2236_2237_2238_2239_2240_2241_2242_2243_2244_2245_2246_2247_2248_2249_2250_2251_2252_2253_2254_2255_2256_2257_2258_2259_2260_2261_2262_2263_2264_2265_2266_2267_2268_2269_2270_2271_2272_2273_2274_2275_2276_2277_2278_2279_2280_2281_2282_2283_2284_2285_2286_2287_2288_2289_2290_2291_2292_2293_2294_2295_2296_2297_2298_2299_2300_2301_2302_2303_2304_2305_2306_2307_2308_2309_2310_2311_2312_2313_2314_2315_2316_2317_2318_2319_2320_2321_2322_2323_2324_2325_2326_2327_2328_2329_2330_2331_2332_2333_2334_2335_2336_2337_2338_2339_2340_2341_2342_2343_2344_2345_2346_2347_2348_2349_2350_2351_2352_2353_2354_2355_2356_2357_2358_2359_2360_2361_2362_2363_2364_2365_2366_2367_2368_2369_2370_2371_2372_2373_2374_2375_2376_2377_2378_2379_2380_2381_2382_2383_2384_2385_2386_2387_2388_2389_2390_2391_2392_2393_2394_2395_2396_2397_2398_2399_2400_2401_2402_2403_2404_2405_2406_2407_2408_2409_2410_2411_2412_2413_2414_2415_2416_2417_2418_2419_2420_2421_2422_2423_2424_2425_2426_2427_2428_2429_2430_2431_2432_2433_2434_2435_2436_2437_2438_2439_2440_2441_2442_2443_2444_2445_2446_2447_2448_2449_2450_2451_2452_2453_2454_2455_2456_2457_2458_2459_2460_2461_2462_2463_2464_2465_2466_2467_2468_2469_2470_2471_2472_2473_2474_2475_2476_2477_2478_2479_2480_2481_2482_2483_2484_2485_2486_2487_2488_2489_2490_2491_2492_2493_2494_2495_2496_2497_2498_2499_2500_2501_2502_2503_2504_2505_2506_2507_2508_2509_2510_2511_2512_2513_2514_2515_2516_2517_2518_2519_2520_2521_2522_2523_2524_2525_2526_2527_2528_2529_2530_2531_2532_2533_2534_2535_2536_2537_2538_2539_2540_2541_2542_2543_2544_2545_2546_2547_2548_2549_2550_2551_2552_2553_2554_2555_2556_2557_2558_2559_2560_2561_2562_2563_2564_2565_2566_2567_2568_2569_2570_2571_2572_2573_2574_2575_2576_2577_2578_2579_2580_2581_2582_2583_2584_2585_2586_2587_2588_2589_2590_2591_2592_2593_2594_2595_2596_2597_2598_2599_2600_2601_2602_2603_2604_2605_2606_2607_2608_2609_2610_2611_2612_2613_2614_2615_2616_2617_2618_2619_2620_2621_2622_2623_2624_2625_2626_2627_2628_2629_2630_2631_2632_2633_2634_2635_2636_2637_2638_2639_2640_2641_2642_2643_2644_2645_2646_2647_2648_2649_2650_2651_2652_2653_2654_2655_2656_2657_2658_2659_2660_2661_2662_2663_2664_2665_2666_2667_2668_2669_2670_2671_2672_2673_2674_2675_2676_2677_2678_2679_2680_2681_2682_2683_2684_2685_2686_2687_2688_2689_2690_2691_2692_2693_2694_2695_2696_2697_2698_2699_2700_2701_2702_2703_2704_2705_2706_2707_2708_2709_2710_2711_2712_2713_2714_2715_2716_2717_2718_2719_2720_2721_2722_2723_2724_2725_2726_2727_2728_2729_2730_2731_2732_2733_2734_2735_2736_2737_2738_2739_2740_2741_2742_2743_2744_2745_2746_2747_2748_2749_2750_2751_2752_2753_2754_2755_2756_2757_2758_2759_2760_2761_2762_2763_2764_2765_2766_2767_2768_2769_2770_2771_2772_2773_2774_2775_2776_2777_2778_2779_2780_2781_2782_2783_2784_2785_2786_2787_2788_2789_2790_2791_2792_2793_2794_2795_2796_2797_2798_2799_2800_2801_2802_2803_2804_2805_2806_2807_2808_2809_2810_2811_2812_2813_2814_2815_2816_2817_2818_2819_2820_2821_2822_2823_2824_2825_2826_2827_2828_2829_2830_2831_2832_2833_2834_2835_2836_2837_2838_2839_2840_2841_2842_2843_2844_2845_2846_2847_2848_2849_2850_2851_2852_2853_2854_2855_2856_2857_2858_2859_2860_2861_2862_2863_2864_2865_2866_2867_2868_2869_2870_2871_2872_2873_2874_2875_2876_2877_2878_2879_2880_2881_2882_2883_2884_2885_2886_2887_2888_2889_2890_2891_2892_2893_2894_2895_2896_2897_2898_2899_2900_2901_2902_2903_2904_2905_2906_2907_2908_2909_2910_2911_2912_2913_2914_2915_2916_2917_2918_2919_2920_2921_2922_2923_2924_2925_2926_2927_2928_2929_2930_2931_2932_2933_2934_2935_2936_2937_2938_2939_2940_2941_2942_2943_2944_2945_2946_2947_2948_2949_2950_2951_2952_2953_2954_2955_2956_2957_2958_2959_2960_2961_2962_2963_2964_2965_2966_2967_2968_2969_2970_2971_2972_2973_2974_2975_2976_2977_2978_2979_2980_2981_2982_2983_2984_2985_2986_2987_2988_2989_2990_2991_2992_2993_2994_2995_2996_2997_2998_2999_3000_3001_3002_3003_3004_3005_3006_3007_3008_3009_3010_3011_3012_3013_3014_3015_3016_3017_3018_3019_3020_3021_3022_3023_3024_3025_3026_3027_3028_3029_3030_3031_3032_3033_3034_3035_3036_3037_3038_3039_3040_3041_3042_3043_3044_3045_3046_3047_3048_3049_3050_3051_3052_3053_3054_3055_3056_3057_3058_3059_3060_3061_3062_3063