

**SAFETY, HEALTH AND ENVIRONMENTAL INFORMATION BOX**

IT IS ASSUMED THAT ALL WORKS ON THIS DRAWING WILL BE CARRIED OUT BY A COMPETENT CONTRACTOR WORKING, WHERE APPROPRIATE, TO AN APPROPRIATE METHOD STATEMENT.  
HAZARDS DETERMINED TO BE SIGNIFICANT RISKS RELATING TO THE WORKS ASSOCIATED WITH THIS DRAWING ARE IDENTIFIED BELOW. SIGNIFICANT RISKS ARE THOSE WHICH ARE NOT LIKELY TO BE OBVIOUS, ARE UNUSUAL, OR LIKELY TO BE DIFFICULT TO MANAGE.

**CONSTRUCTION**

REFER TO SERIES SPECIFIC DRAWINGS FOR CDM RISKS

FOR MAINTENANCE / OPERATION / DECOMMISSIONING AND DEMOLITION RISKS SEE PROJECT HEALTH AND SAFETY FILE.

THIS DRAWING IS TO BE USED ONLY FOR THE PURPOSE OF ISSUE THAT IT WAS ISSUED FOR AND IS SUBJECT TO AMENDMENT.

**NOTES**

Issue	By	Date	Suffix
First Issue	TD	18/07/18	P01
FOR INFORMATION	DW	02/11/18	P02
FOR CONSTRUCTION	DW	29/01/19	P03
FOR CONSTRUCTION	LC	13/02/19	P04
FOR CONSTRUCTION	LC	13/02/19	C01

**REVISION DETAILS**

Purpose of Issue  
**STAGE 5 COMPLETE**

Client  
Highways England  
Major Projects  
The Cube  
199 Wharfside Street  
Birmingham  
B1 1RN

Client  
bmJV  
Metro  
33 Trafford Road  
Exchange Quay 2  
Salford  
M5 3NN

Project Title  
**SMART MOTORWAYS  
M62 DESIGN & BUILD  
J10-12**

**GENERAL ARRANGEMENT  
SHEET 7 OF 12**

Designed	Drawn	Checked	Approved	Date
GZ	LC	JA	BJ	13/02/19

Internal Project No.  
60563937

Scale @ A1  
1:1250

Volume  
Highways General

THIS DOCUMENT HAS BEEN PREPARED PURSUANT TO AND SUBJECT TO THE TERMS OF AECOM'S APPOINTMENT BY ITS CLIENT. AECOM ACCEPTS NO LIABILITY FOR ANY USE OF THIS DOCUMENT OTHER THAN BY ITS ORIGINAL CLIENT OR FOLLOWING AECOM'S EXPRESS AGREEMENT TO SUCH USE, AND ONLY FOR THE PURPOSES FOR WHICH IT WAS PREPARED AND PROVIDED.

WSP  
St Johns House  
2-10 Queen Street  
Manchester  
M2 5LB  
Tel: 0161 832 4542  
www.wsp.com

AECOM  
AECOM House  
175 Moss Lane  
Attrincham, WA15 8FH  
Tel: +44 (0) 161 927 8200  
www.aecom.com

AECOM Infrastructure & Environment UK Limited  
Registered in England Registered number: 880328  
Registered office: Midpoint, Alenscon Link,  
Basingstoke, Hampshire RG21 7PP

Drawing Number	Highways England PIN	I Originator	I Volume	Rev
HE549341	-WSP	-HGN-		C01
SO_ZZ_ZZ_Z		-DR-CH-0107		

Location I Type I Role I Number

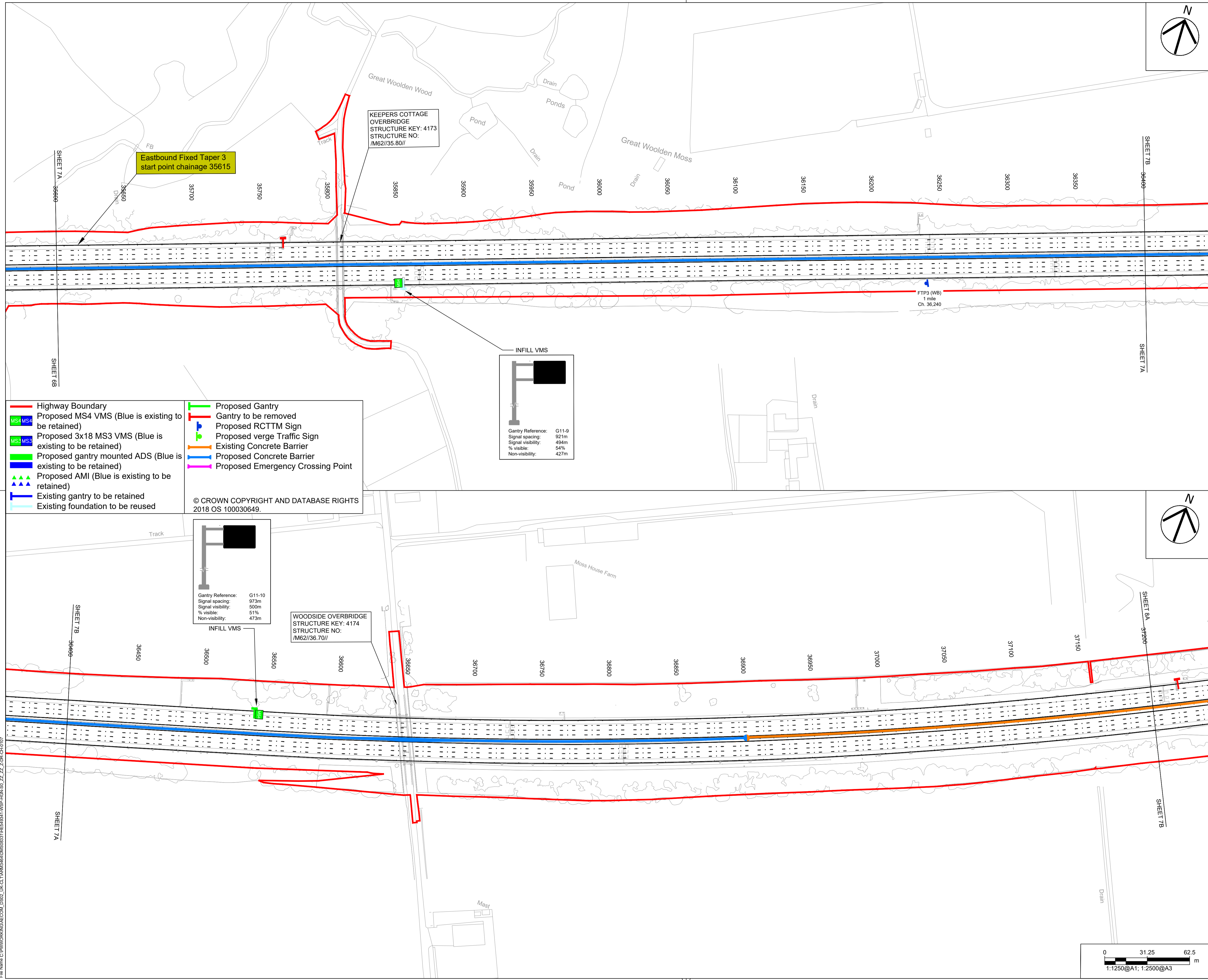

**Highway Boundary**

**Proposed MS4 VMS (Blue is existing to be retained)**

**Proposed 3x18 MS3 VMS (Blue is existing to be retained)**

**Proposed gantry mounted ADS (Blue is existing to be retained)**

**Proposed AMI (Blue is existing to be retained)**

**Existing gantry to be retained**

**Existing foundation to be reused**

**Proposed Gantry**

**Gantry to be removed**

**Proposed RCTTM Sign**

**Proposed verge Traffic Sign**

**Existing Concrete Barrier**

**Proposed Concrete Barrier**

**Proposed Emergency Crossing Point**

© CROWN COPYRIGHT AND DATABASE RIGHTS  
2018 OS 100030649.

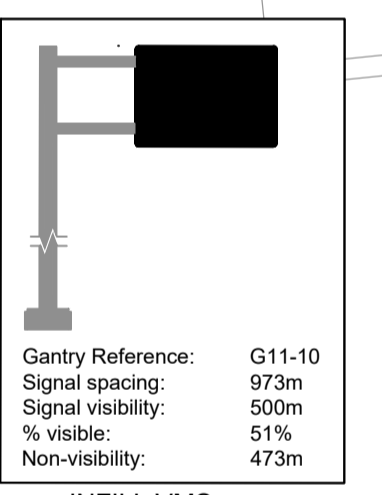
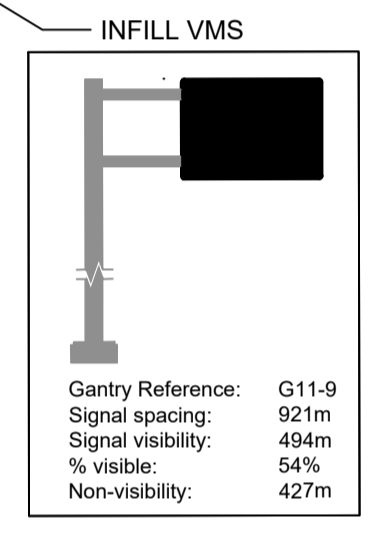

**WOODSIDE OVERBRIDGE**  
STRUCTURE KEY: 4174  
STRUCTURE NO: /M62/36.70/

**KEEPERS COTTAGE OVERBRIDGE**  
STRUCTURE KEY: 4173  
STRUCTURE NO: /M62/35.80/

**Eastbound Fixed Taper 3**  
start point chainage 35615

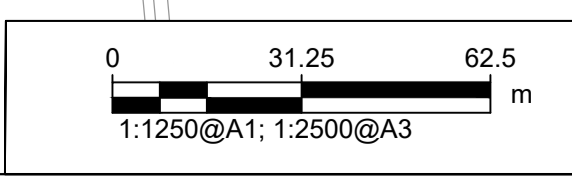

Plot Date: 14 Feb 2019 09:16:45  
File Name: C:\P\WORK\HGN\AECOM\_0302\_UK\CL\TARM\46\EDMS\0311\HE549341-WSP-HGN-SO\_ZZ\_ZZ\_Z-DR-CH-0107