

**SAFETY, HEALTH AND ENVIRONMENTAL INFORMATION BOX**

IT IS ASSUMED THAT ALL WORKS ON THIS DRAWING WILL BE CARRIED OUT BY A COMPETENT CONTRACTOR WORKING, WHERE APPROPRIATE, TO AN APPROPRIATE METHOD STATEMENT.  
HAZARDS DETERMINED TO BE SIGNIFICANT RISKS RELATING TO THE WORKS ASSOCIATED WITH THIS DRAWING ARE IDENTIFIED BELOW. SIGNIFICANT RISKS ARE THOSE WHICH ARE NOT LIKELY TO BE OBVIOUS, ARE UNUSUAL, OR LIKELY TO BE DIFFICULT TO MANAGE.

**CONSTRUCTION**  
REFER TO SERIES SPECIFIC DRAWINGS FOR CDM RISKS

FOR MAINTENANCE / OPERATION / DECOMMISSIONING AND DEMOLITION RISKS SEE PROJECT HEALTH AND SAFETY FILE.

THIS DRAWING IS TO BE USED ONLY FOR THE PURPOSE OF ISSUE THAT IT WAS ISSUED FOR AND IS SUBJECT TO AMENDMENT.

**NOTES**

Issue	By	Date	Suffix
First Issue	TD	18/07/18	PO1
FOR INFORMATION	DW	02/11/18	PO2
FOR CONSTRUCTION	DW	29/01/19	PO3
FOR CONSTRUCTION	LC	13/02/19	PO4
FOR CONSTRUCTION	LC	13/02/19	CO1

**REVISION DETAILS**

Purpose of issue: **STAGE 5 COMPLETE**

Client: Highways England  
Major Projects  
The Cube  
199 Wharfside Street  
Birmingham  
B1 1RN

Client: bmJV  
Metro  
33 Trafford Road  
Exchange Quay 2  
Salford  
M5 3NN

Project Title: SMART MOTORWAYS M62 DESIGN & BUILD J10-12

**GENERAL ARRANGEMENT SHEET 12 OF 12**

Designed	Drawn	Checked	Approved	Date
GZ	LC	JA	BJ	13/02/19

Internal Project No: 60563937  
Scale: @ A1  
1:1250  
Volume: Highways General

THIS DOCUMENT HAS BEEN PREPARED PURSUANT TO AND SUBJECT TO THE TERMS OF AECOM'S APPOINTMENT BY ITS CLIENT. AECOM ACCEPTS NO LIABILITY FOR ANY USE OF THIS DOCUMENT OTHER THAN BY ITS ORIGINAL CLIENT OR FOLLOWING AECOM'S EXPRESS AGREEMENT TO SUCH USE, AND ONLY FOR THE PURPOSES FOR WHICH IT WAS PREPARED AND PROVIDED.

WSP  
St. Johns House  
2-10 Queen Street  
Manchester  
M2 5JB  
Tel: 0161 832 4542  
www.wsp.com

AECOM  
AECOM House  
175 Moss Lane  
Attncliffe, WA15 8FH  
Tel: +44 (0) 161 927 8200  
www.aecom.com

AECOM Infrastructure & Environment UK Limited  
Registered in England Registered number: 880328  
Registered office: Midpoint, Alconon Link,  
Basingstoke, Hampshire RG21 7PP

Drawing Number	Originator	Volume	Rev
HE549341 -WSP -HGN -S0_ZZ_ZZ_Z			C01

Location: 1:1250@A1; 1:2500@A3

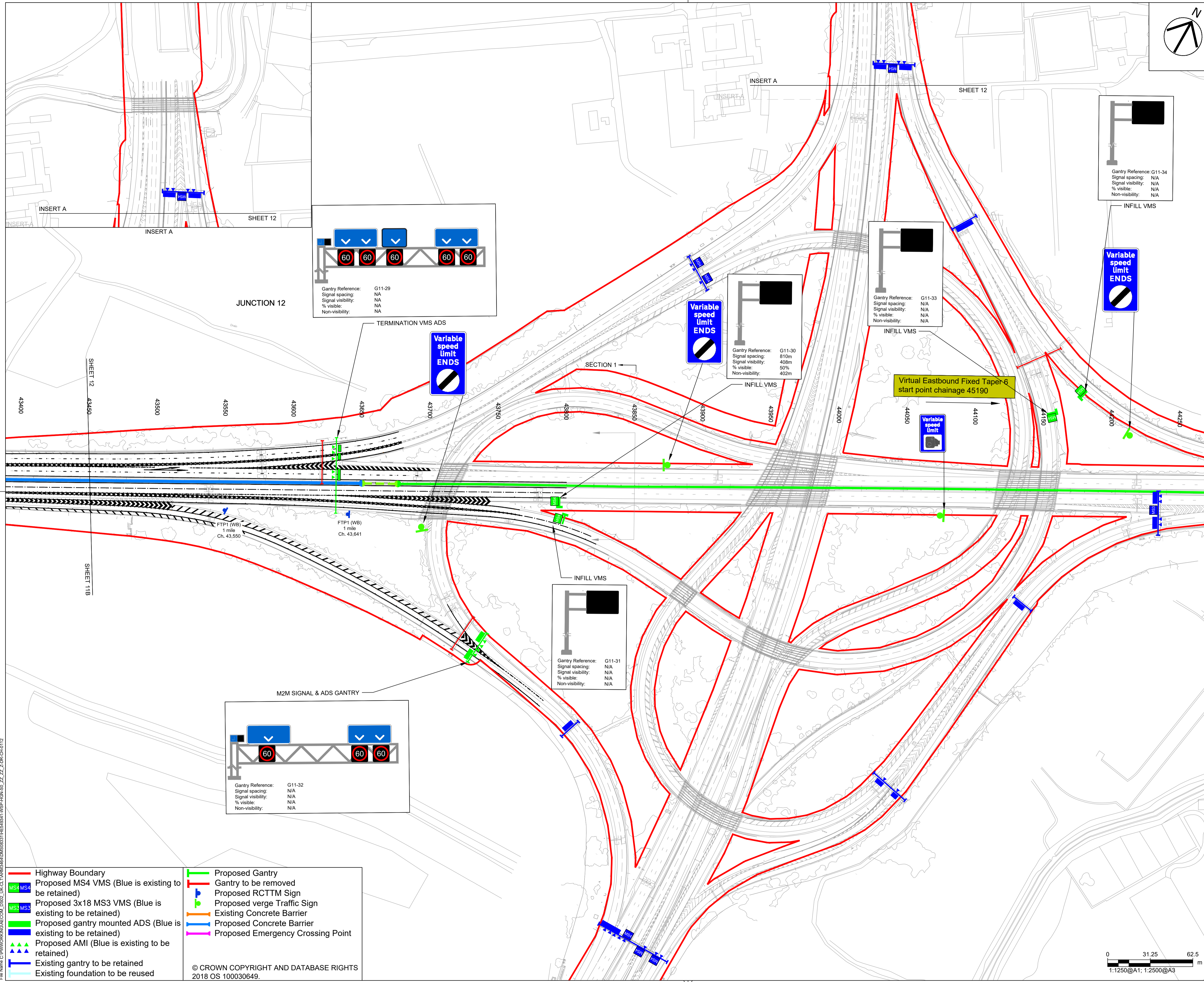

Highway Boundary	Proposed Gantry
Proposed MS4 VMS (Blue is existing to be retained)	Gantry to be removed
Proposed 3x18 MS3 VMS (Blue is existing to be retained)	Proposed RCTTM Sign
Proposed gantry mounted ADS (Blue is existing to be retained)	Proposed verge Traffic Sign
Existing gantry to be retained	Existing Concrete Barrier
Existing foundation to be reused	Proposed Concrete Barrier
Proposed AMI (Blue is existing to be retained)	Proposed Emergency Crossing Point

© CROWN COPYRIGHT AND DATABASE RIGHTS 2018 OS 100030649.

File Path: \\f:\projects\2018\02\_19\HE549341-WSP-HGN-S0\_ZZ\_ZZ\_ZZ\_02R-CH012  
File Name: C:\DWG\PROJECTS\AECOM\0202\_UK\CI\_TARRAG\HE549341-WSP-HGN-S0\_ZZ\_ZZ\_ZZ\_02R-CH012