Annex I: Assessment pathways for UK-PIPs from 1 January 2021

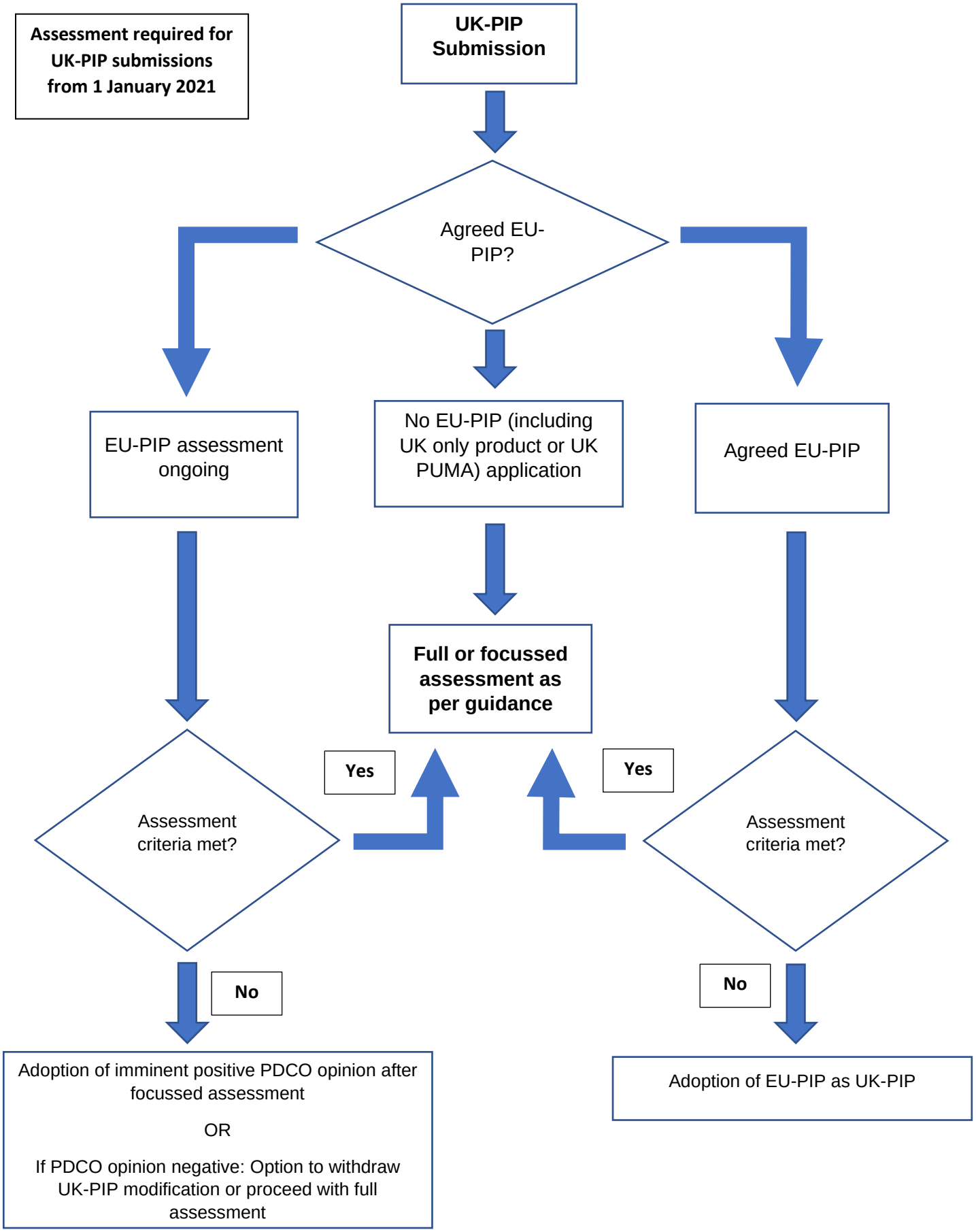
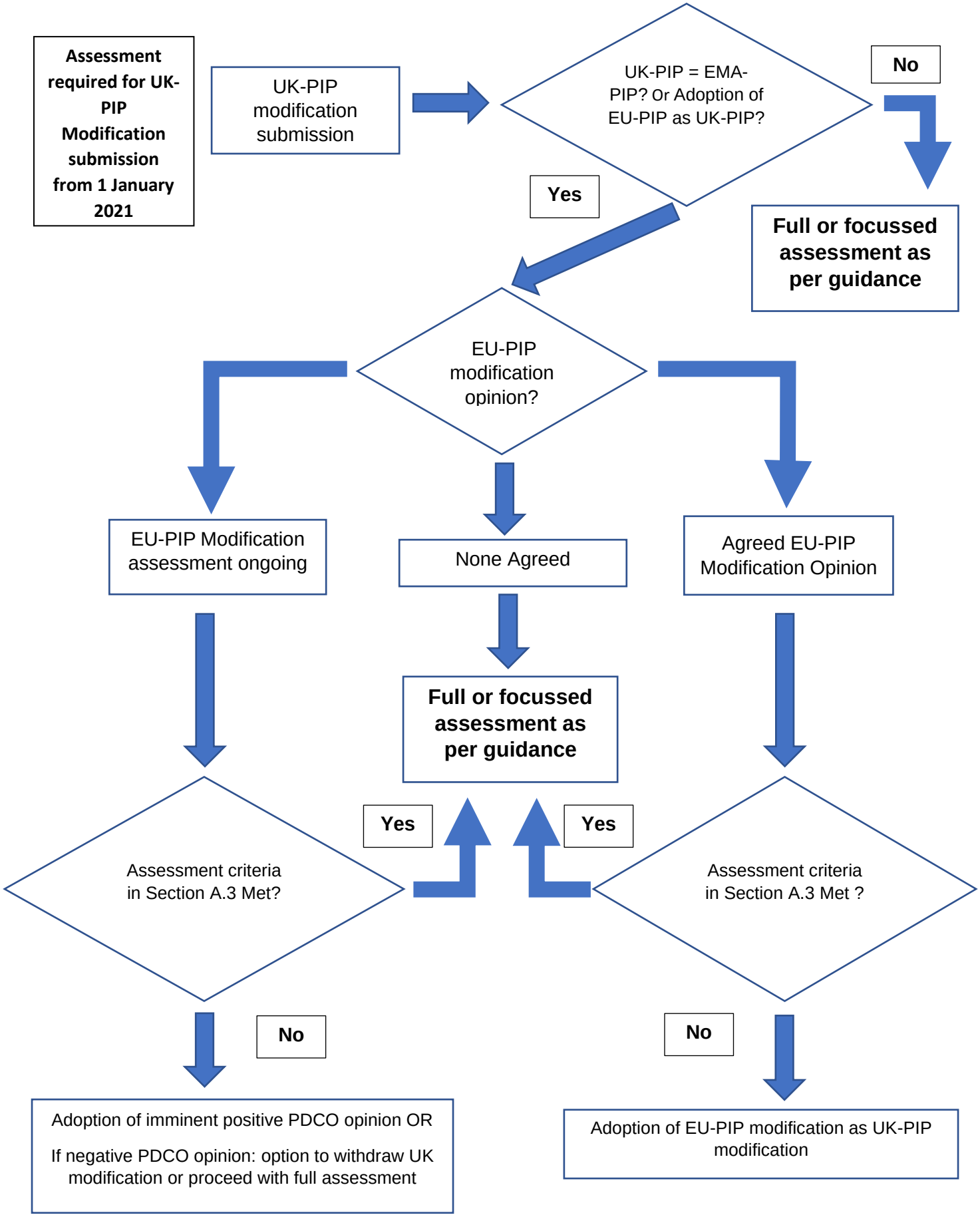
Annex II: Assessment pathways for UK-PIP modifications from 1 January 2021