

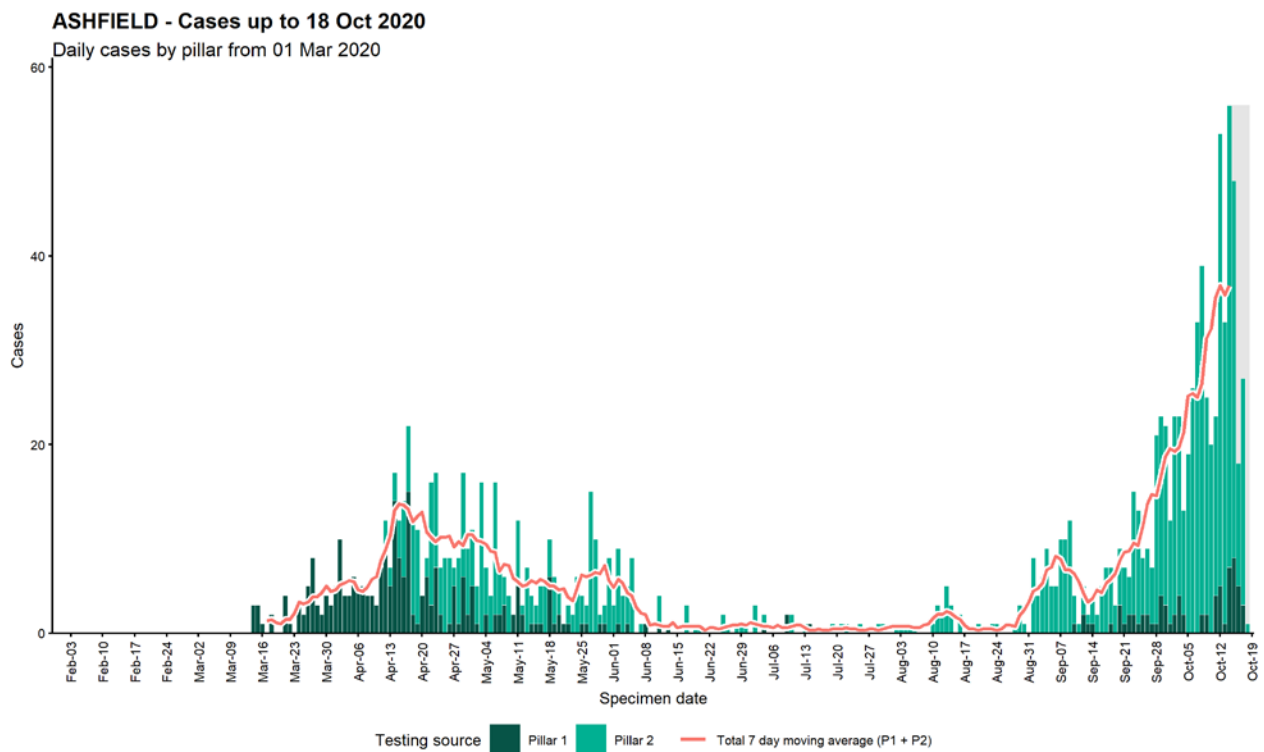

Lower tier local authority watchlist – epidemiological charts

Produced 19 October 2020

Ashfield



Case data from SGSS Pillar 1 & 2 testing. Figure by Outbreak Surveillance Team, PHE

ASHFIELD - Cases and persons tested up to 18 Oct 2020

Daily cases by age group

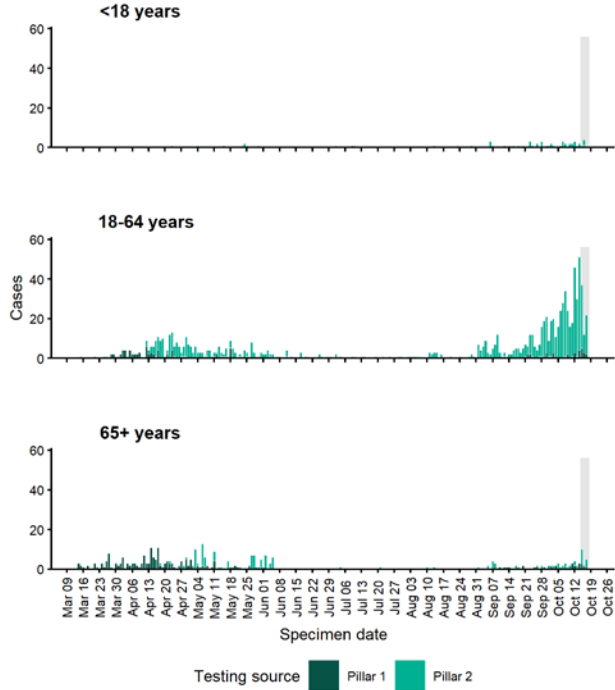

Persons tested by pillar

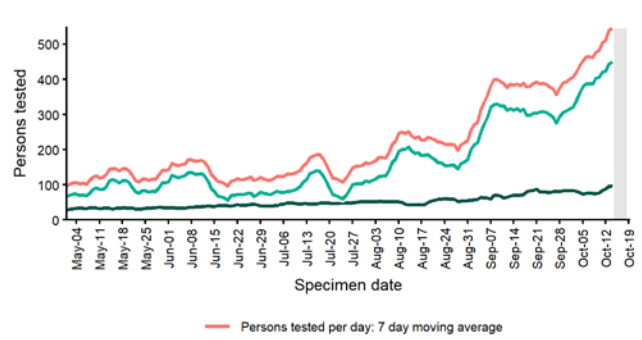

Daily positivity (P1+P2) from 01 May 2020

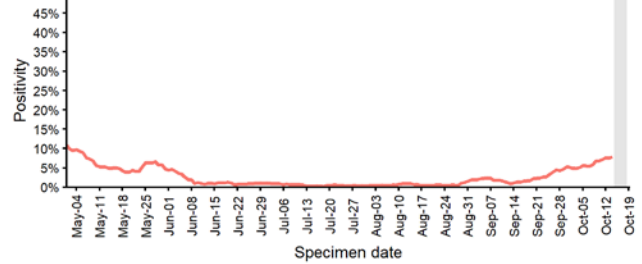

Case data from SGSS Pillar 1 & 2 testing. Figure by Outbreak Surveillance Team, PHE

Barking and Dagenham

BARKING AND DAGENHAM - Cases up to 18 Oct 2020

Daily cases by pillar from 01 Mar 2020

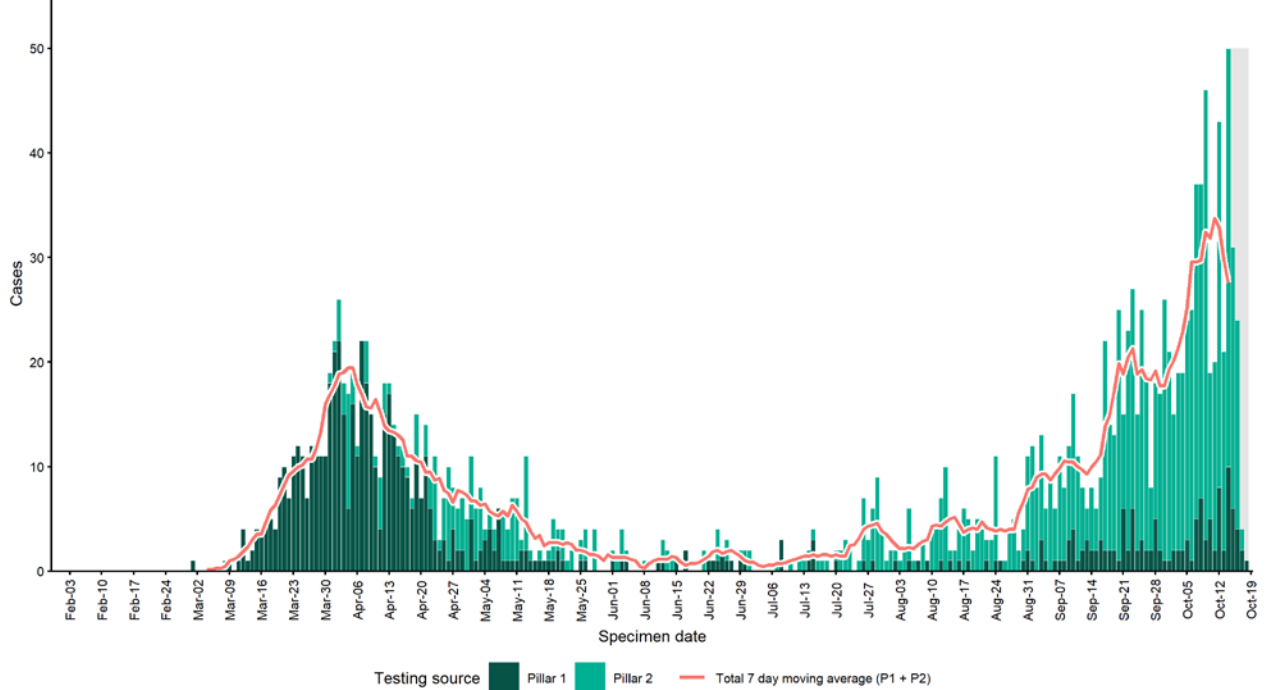

Case data from SGSS Pillar 1 & 2 testing. Figure by Outbreak Surveillance Team, PHE

BARKING AND DAGENHAM - Cases and persons tested up to 18 Oct 2020

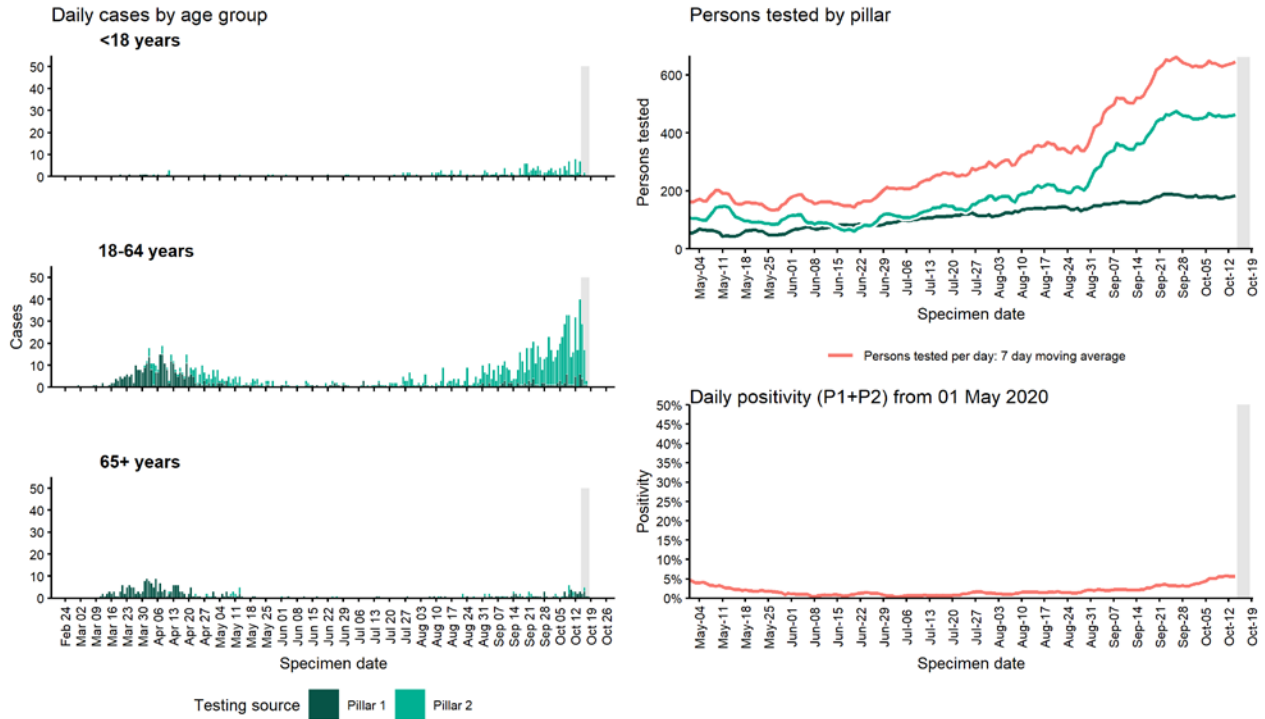

Case data from SGSS Pillar 1 & 2 testing. Figure by Outbreak Surveillance Team, PHE

Barnet

BARNET - Cases up to 18 Oct 2020

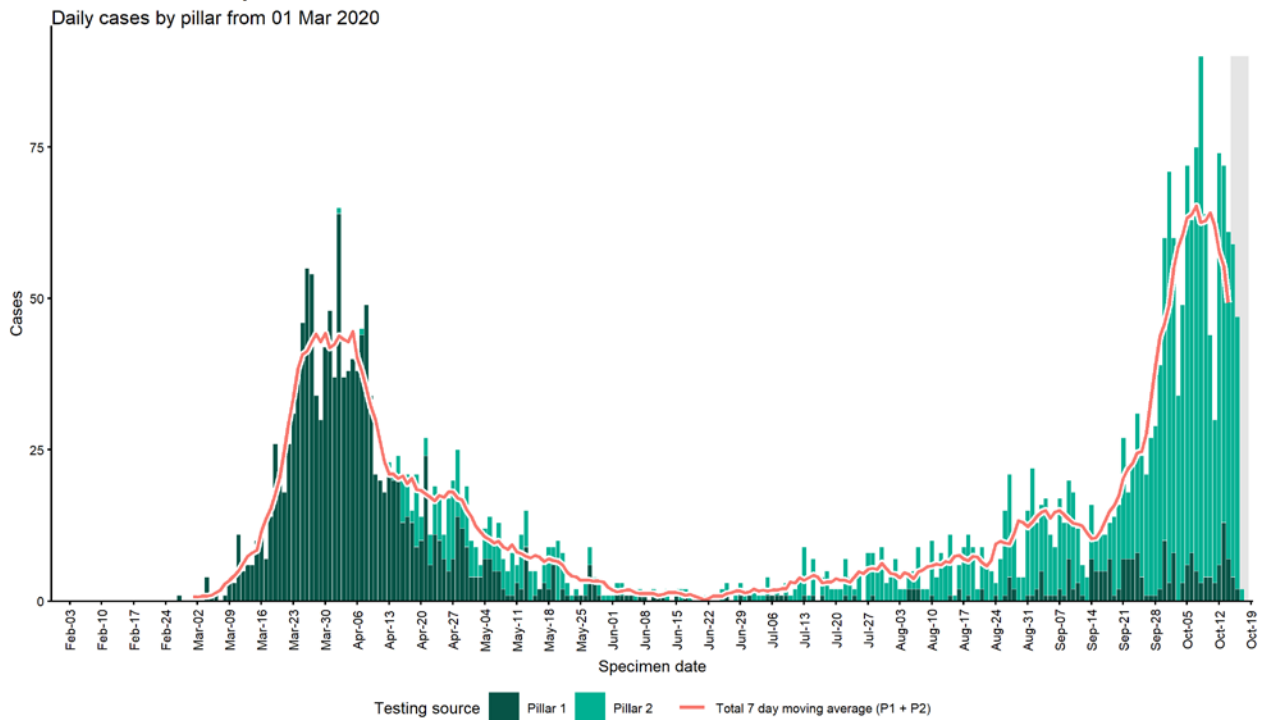

Case data from SGSS Pillar 1 & 2 testing. Figure by Outbreak Surveillance Team, PHE

BARNET - Cases and persons tested up to 18 Oct 2020

Daily cases by age group

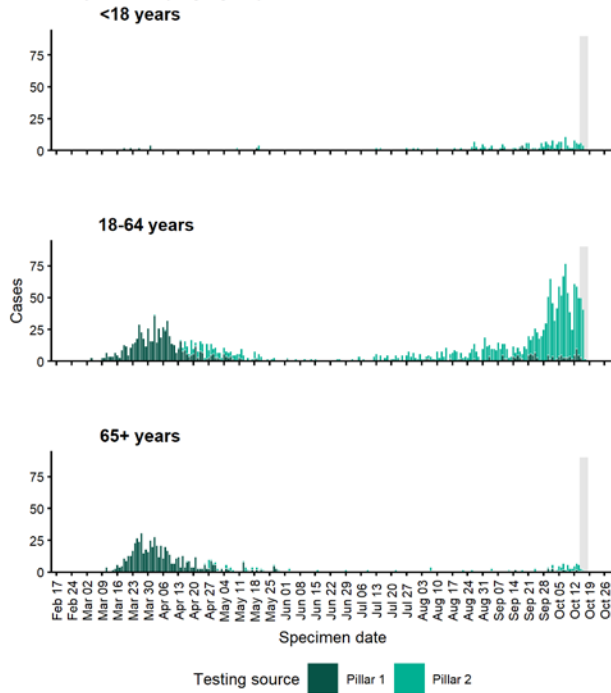

Persons tested by pillar

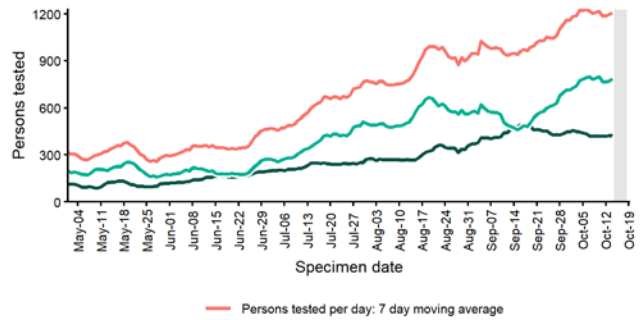

Daily positivity (P1+P2) from 01 May 2020

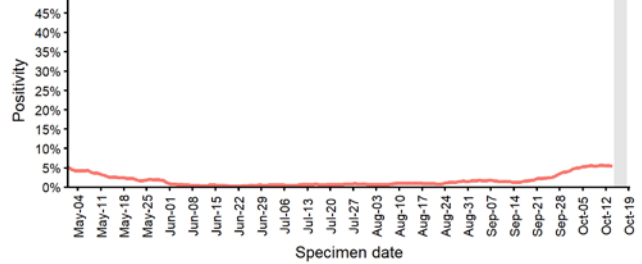

Case data from SGSS Pillar 1 & 2 testing. Figure by Outbreak Surveillance Team, PHE

Barnsley

BARNLSLEY - Cases up to 18 Oct 2020

Daily cases by pillar from 01 Mar 2020

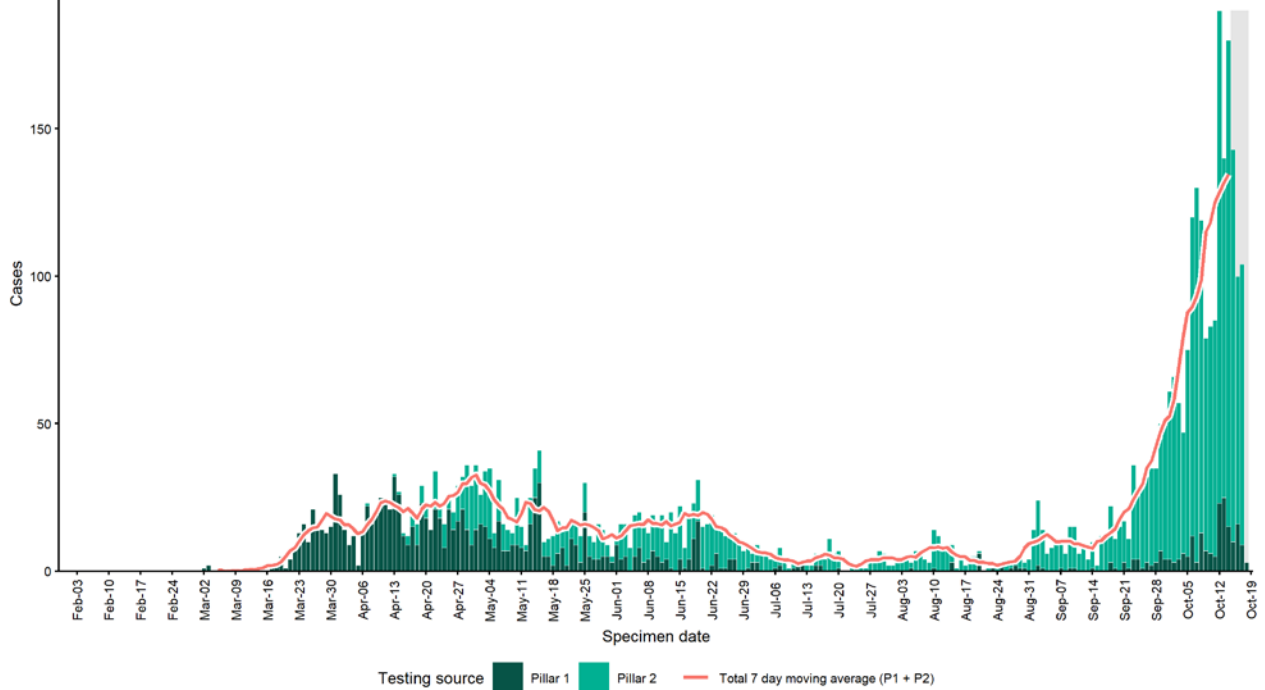

Case data from SGSS Pillar 1 & 2 testing. Figure by Outbreak Surveillance Team, PHE

BARNSELEY - Cases and persons tested up to 18 Oct 2020

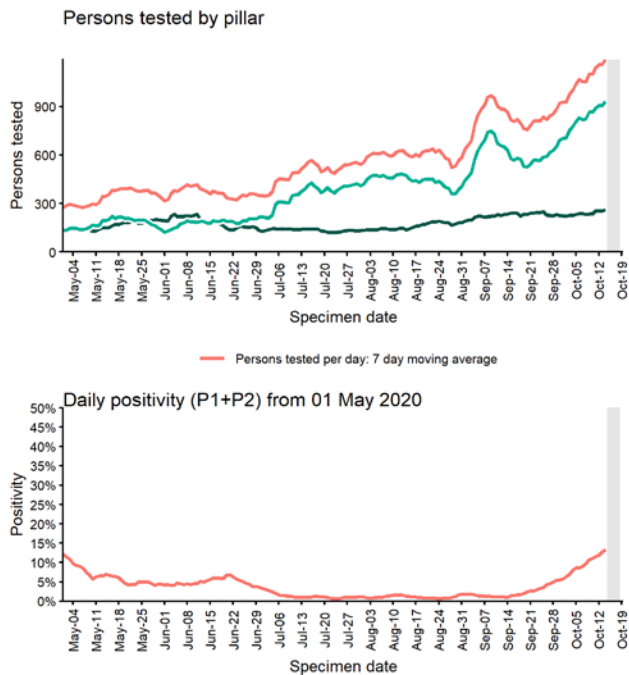
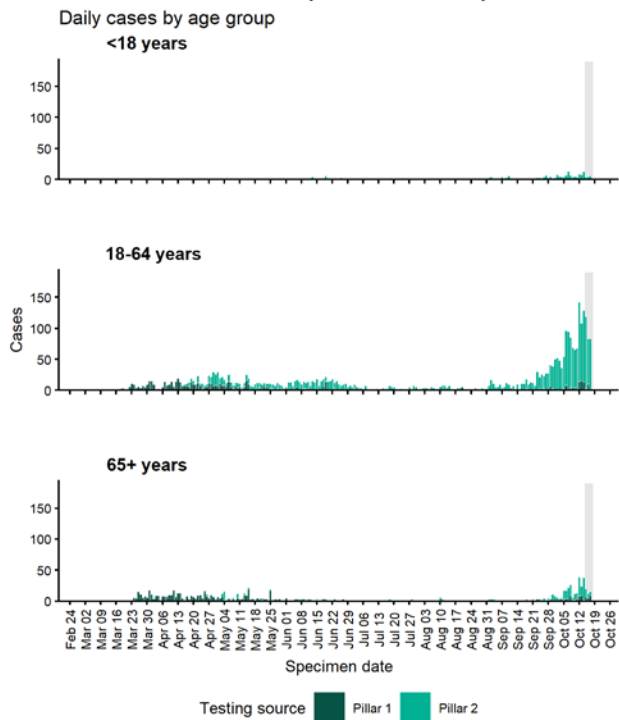

Case data from SGSS Pillar 1 & 2 testing. Figure by Outbreak Surveillance Team, PHE

Barrow-in-Furness

BARROW-IN-FURNESS - Cases up to 18 Oct 2020

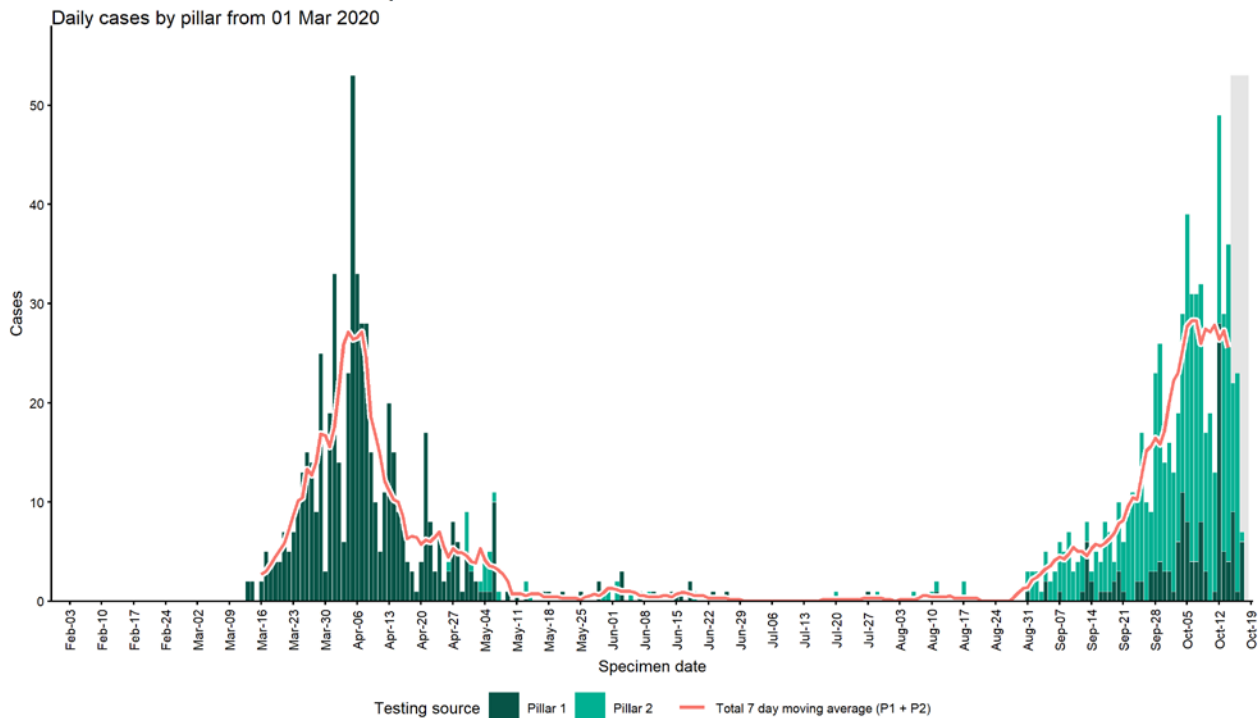

Case data from SGSS Pillar 1 & 2 testing. Figure by Outbreak Surveillance Team, PHE

BARROW-IN-FURNESS - Cases and persons tested up to 18 Oct 2020

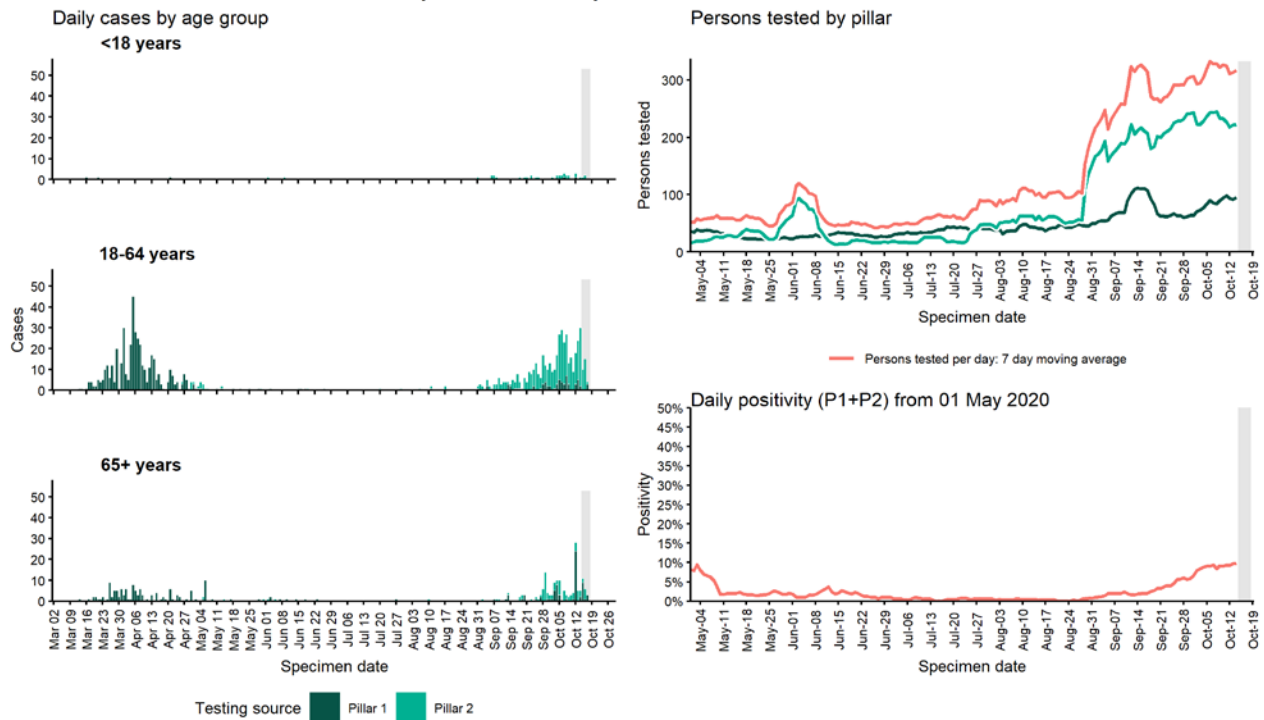

Case data from SGSS Pillar 1 & 2 testing. Figure by Outbreak Surveillance Team, PHE

Basildon

BASILDON - Cases up to 18 Oct 2020

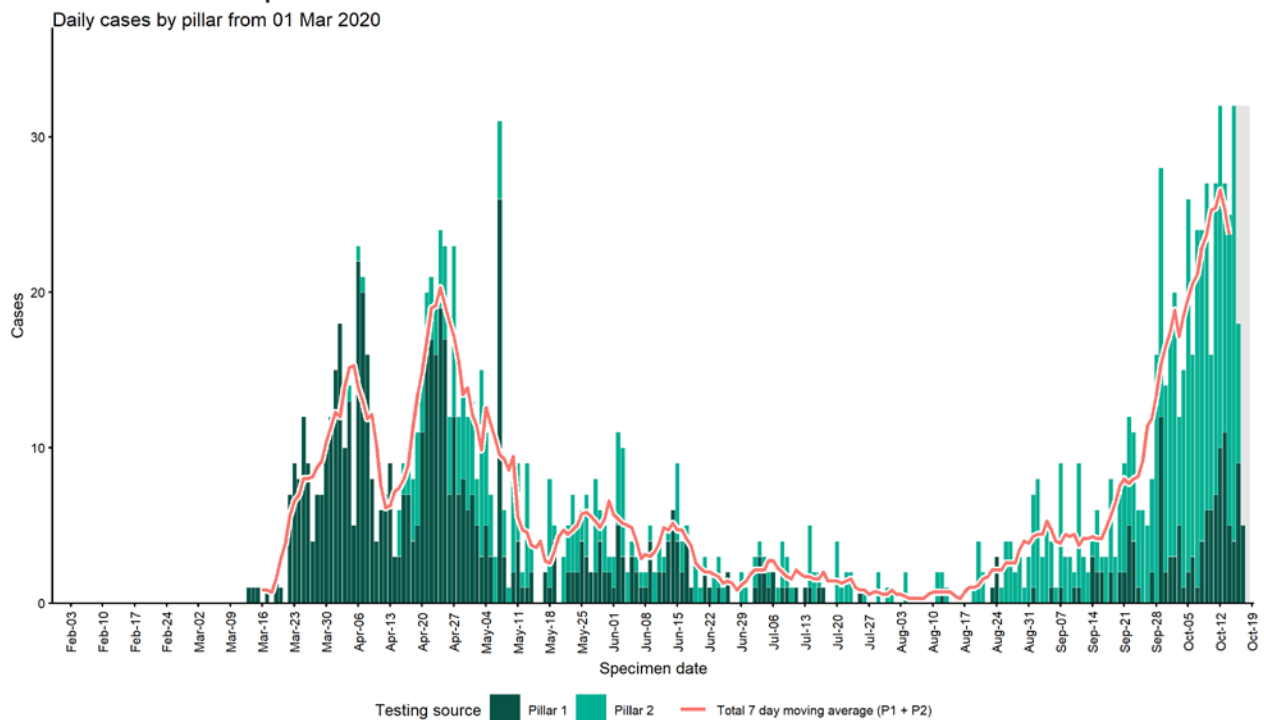

Case data from SGSS Pillar 1 & 2 testing. Figure by Outbreak Surveillance Team, PHE

BASILDON - Cases and persons tested up to 18 Oct 2020

Daily cases by age group

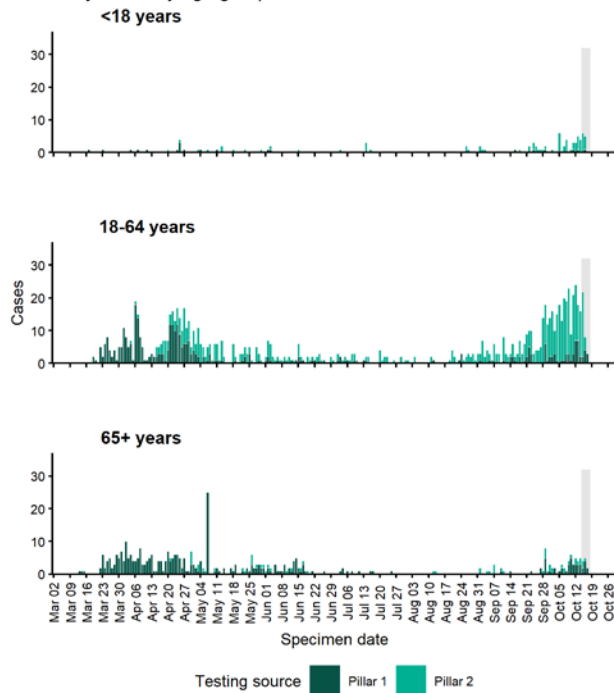

Persons tested by pillar

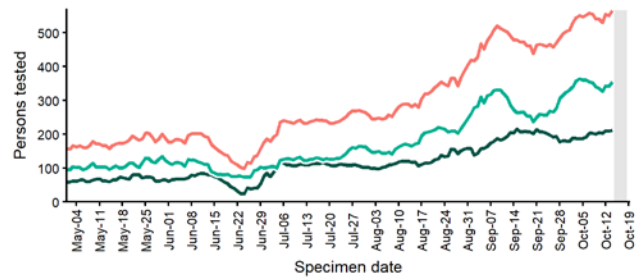

Daily positivity (P1+P2) from 01 May 2020

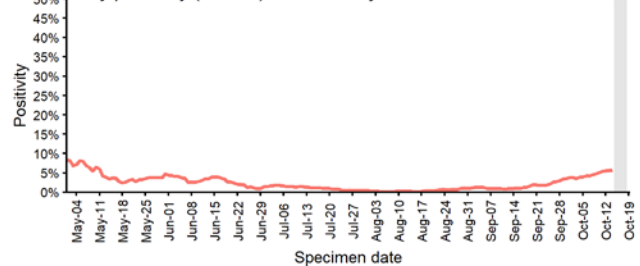

Case data from SGSS Pillar 1 & 2 testing. Figure by Outbreak Surveillance Team, PHE

Bassetlaw

BASSETLAW - Cases up to 18 Oct 2020

Daily cases by pillar from 01 Mar 2020

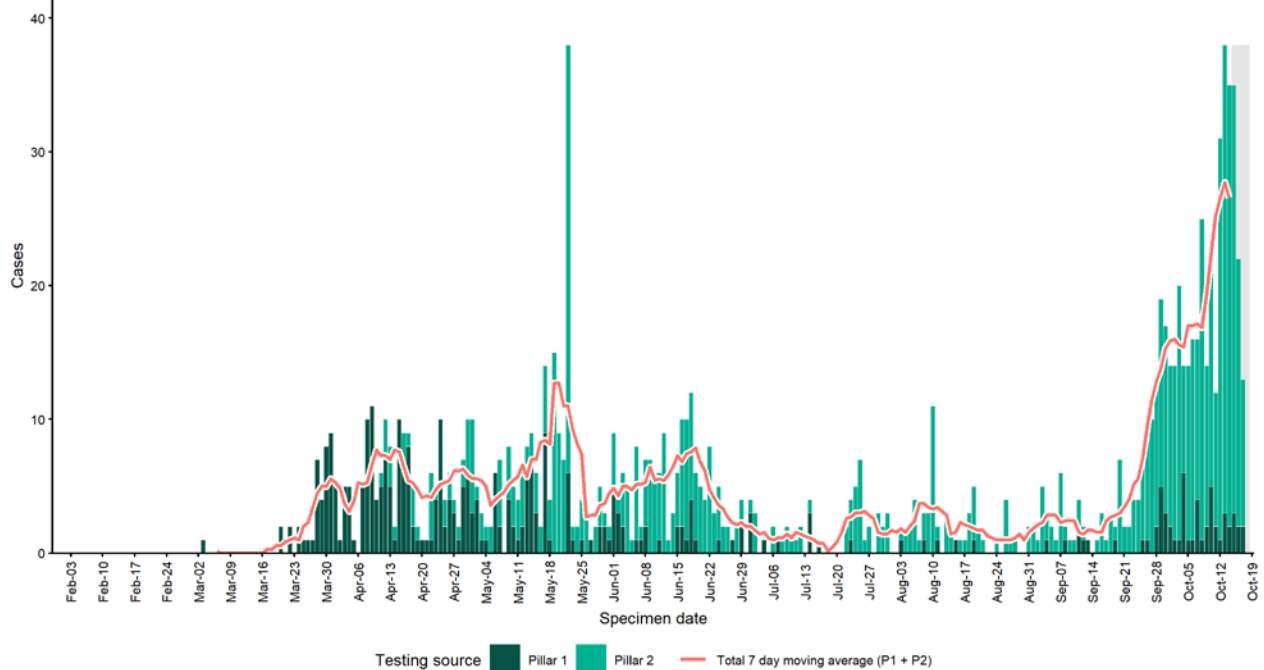

Case data from SGSS Pillar 1 & 2 testing. Figure by Outbreak Surveillance Team, PHE

BASSETLAW - Cases and persons tested up to 18 Oct 2020

Daily cases by age group
<18 years

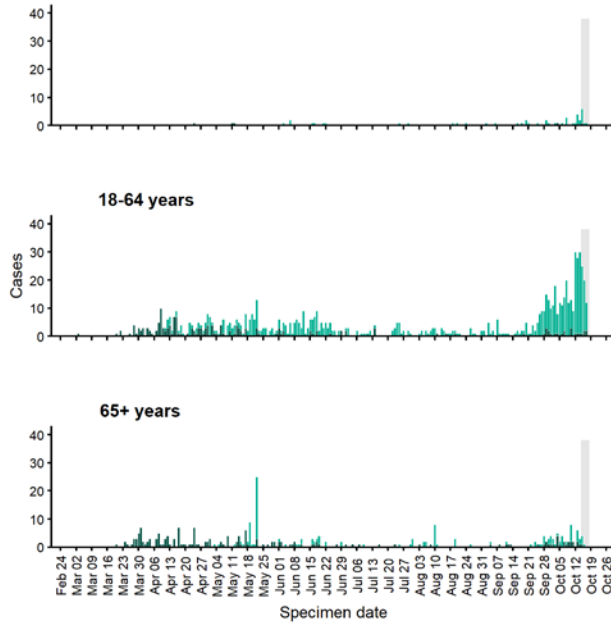

Persons tested by pillar

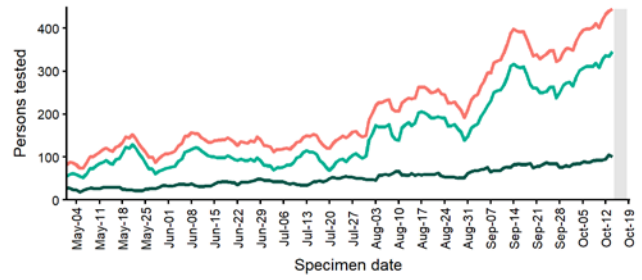

Persons tested per day: 7 day moving average

Daily positivity (P1+P2) from 01 May 2020

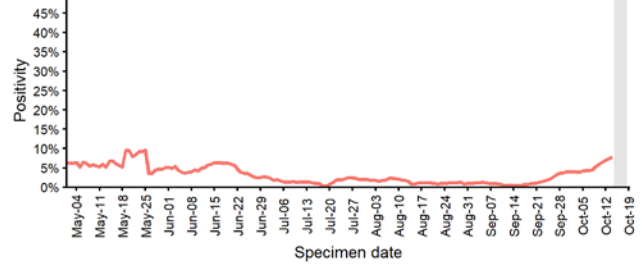

Testing source Pillar 1 Pillar 2

Case data from SGSS Pillar 1 & 2 testing. Figure by Outbreak Surveillance Team, PHE

Bexley

BEXLEY - Cases up to 18 Oct 2020

Daily cases by pillar from 01 Mar 2020

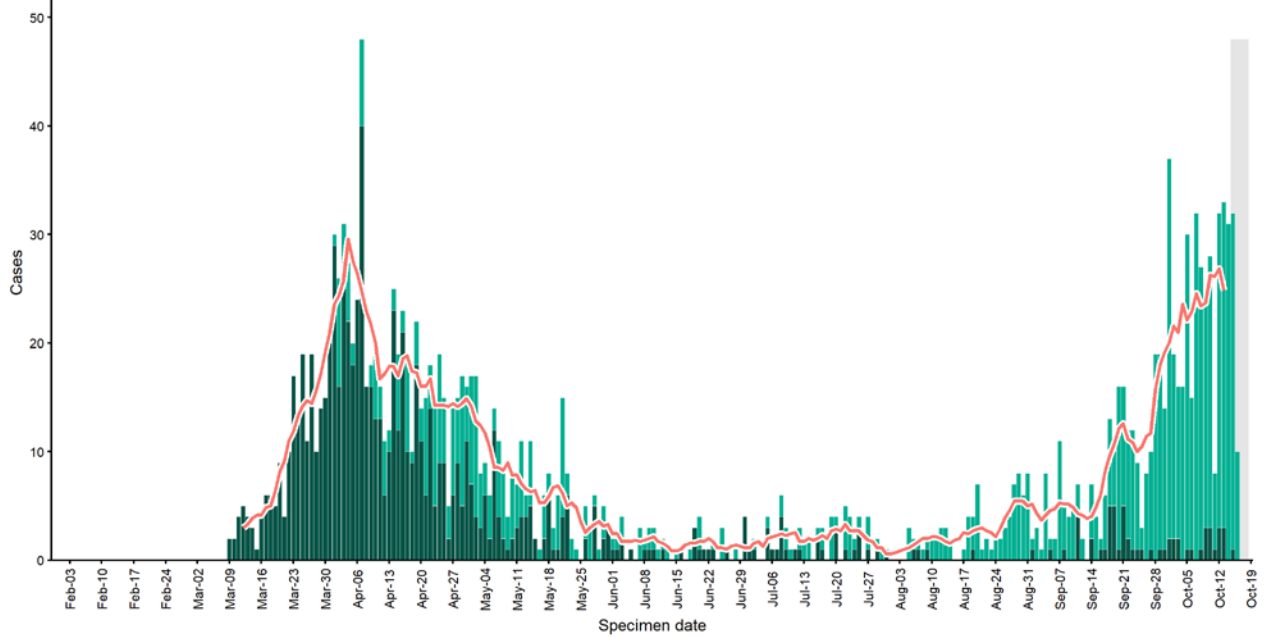

Testing source Pillar 1 Pillar 2 Total 7 day moving average (P1 + P2)

Case data from SGSS Pillar 1 & 2 testing. Figure by Outbreak Surveillance Team, PHE

BEXLEY - Cases and persons tested up to 18 Oct 2020

Daily cases by age group

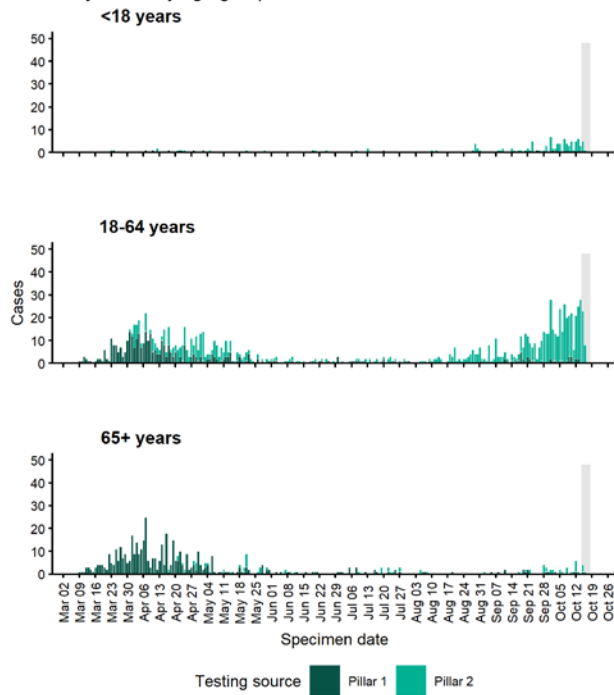

Persons tested by pillar

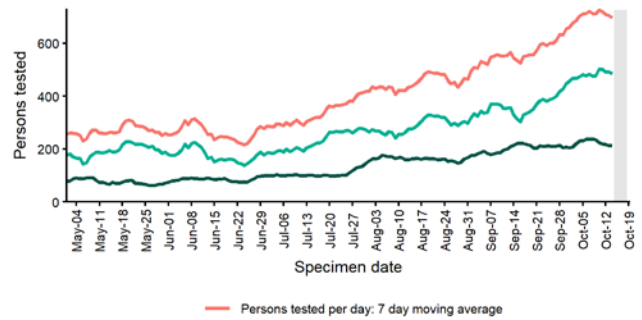

Daily positivity (P1+P2) from 01 May 2020

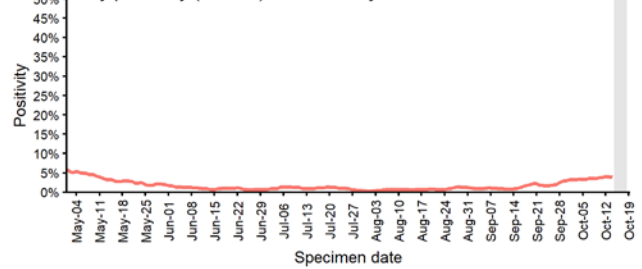

Case data from SGSS Pillar 1 & 2 testing. Figure by Outbreak Surveillance Team, PHE

Birmingham

BIRMINGHAM - Cases up to 18 Oct 2020

Daily cases by pillar from 01 Mar 2020

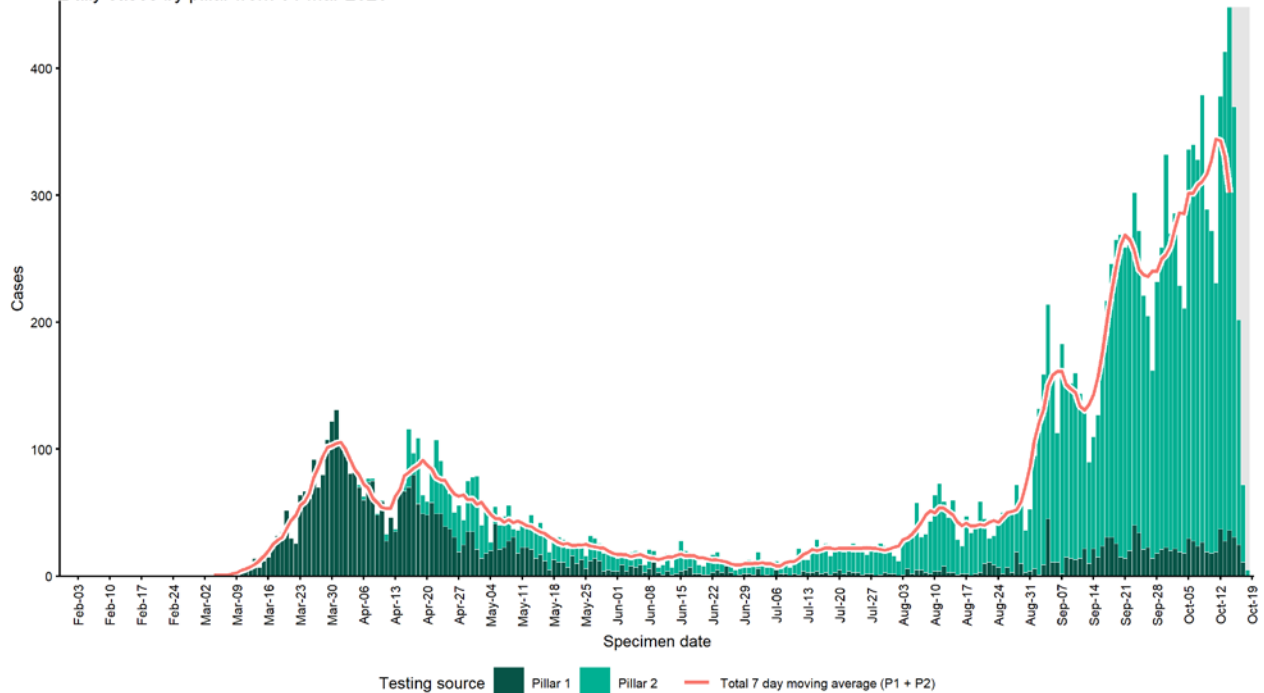

Case data from SGSS Pillar 1 & 2 testing. Figure by Outbreak Surveillance Team, PHE

BIRMINGHAM - Cases and persons tested up to 18 Oct 2020

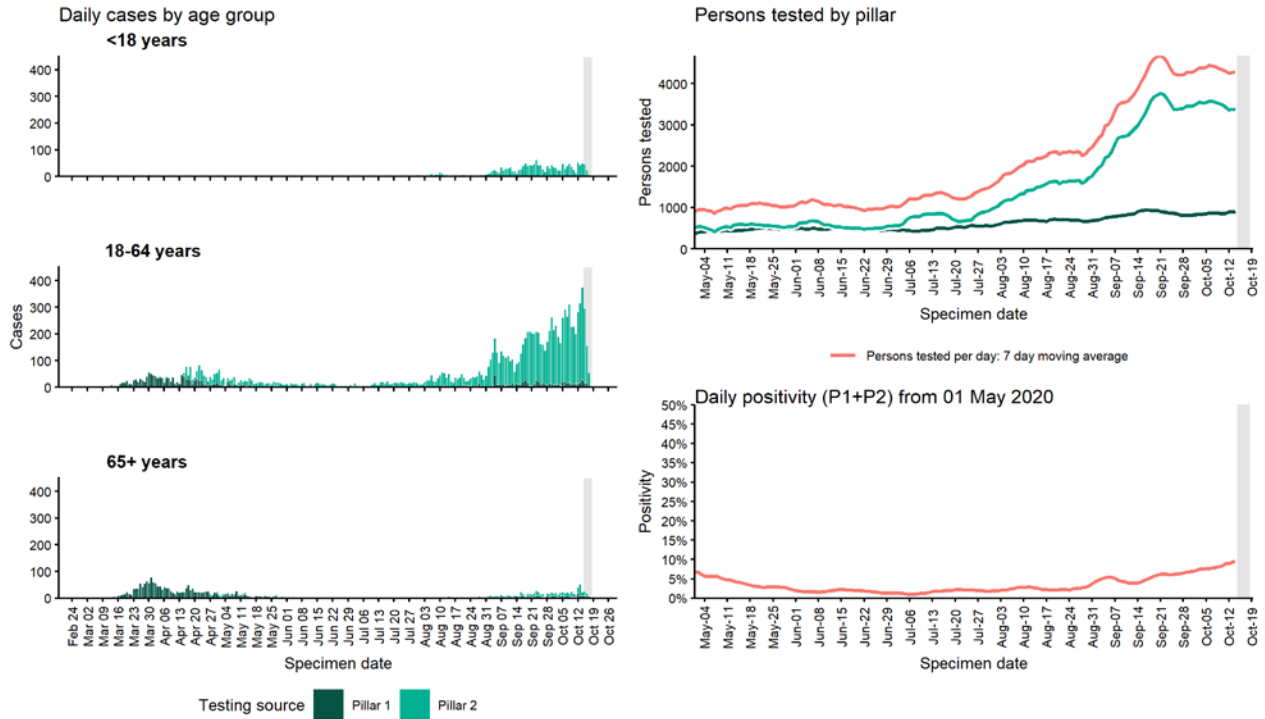

Case data from SGSS Pillar 1 & 2 testing. Figure by Outbreak Surveillance Team, PHE

Blackburn with Darwen

BLACKBURN WITH DARWEN - Cases up to 18 Oct 2020

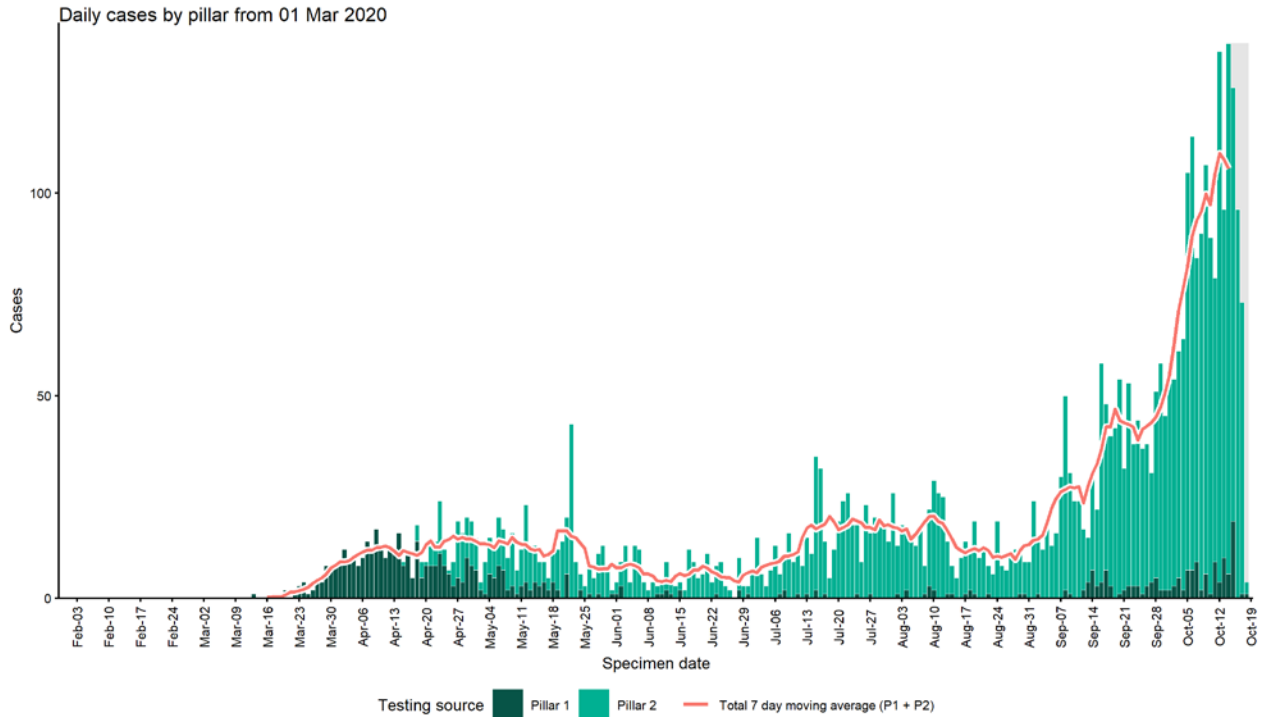

Case data from SGSS Pillar 1 & 2 testing. Figure by Outbreak Surveillance Team, PHE

BLACKBURN WITH DARWEN - Cases and persons tested up to 18 Oct 2020

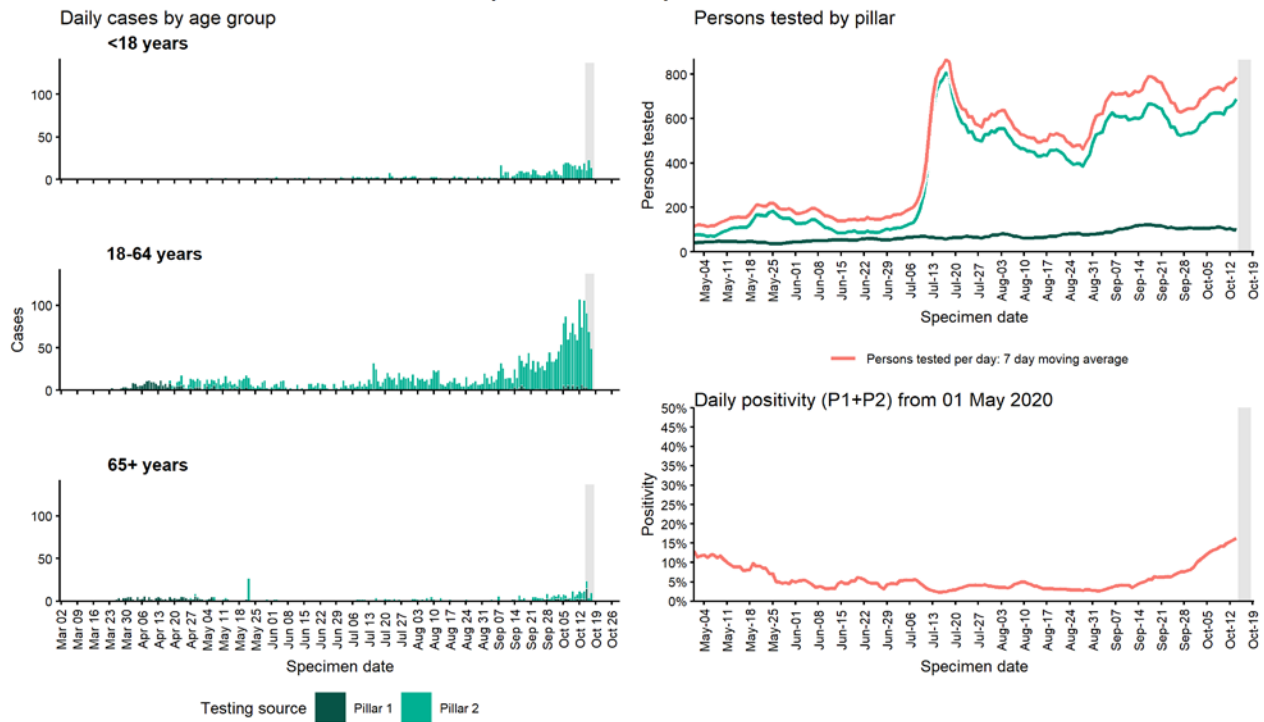

Case data from SGSS Pillar 1 & 2 testing. Figure by Outbreak Surveillance Team, PHE

Blackpool

BLACKPOOL - Cases up to 18 Oct 2020

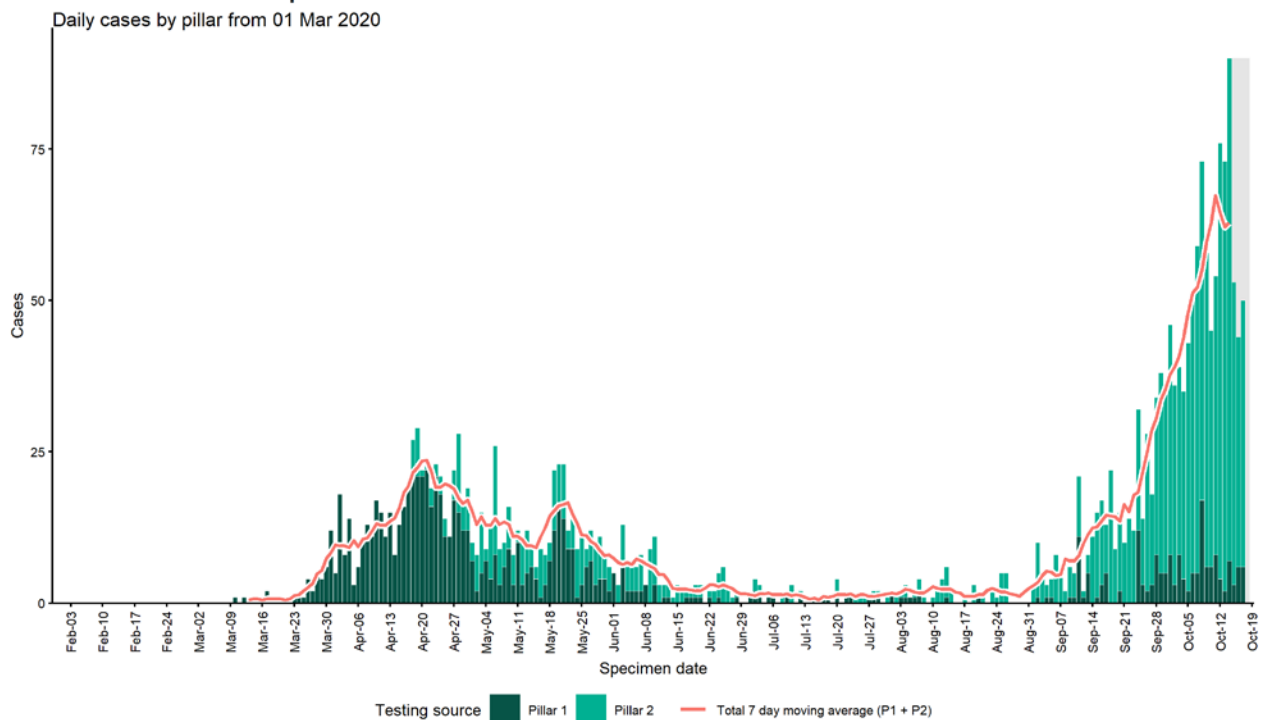

Case data from SGSS Pillar 1 & 2 testing. Figure by Outbreak Surveillance Team, PHE

BLACKPOOL - Cases and persons tested up to 18 Oct 2020

Daily cases by age group

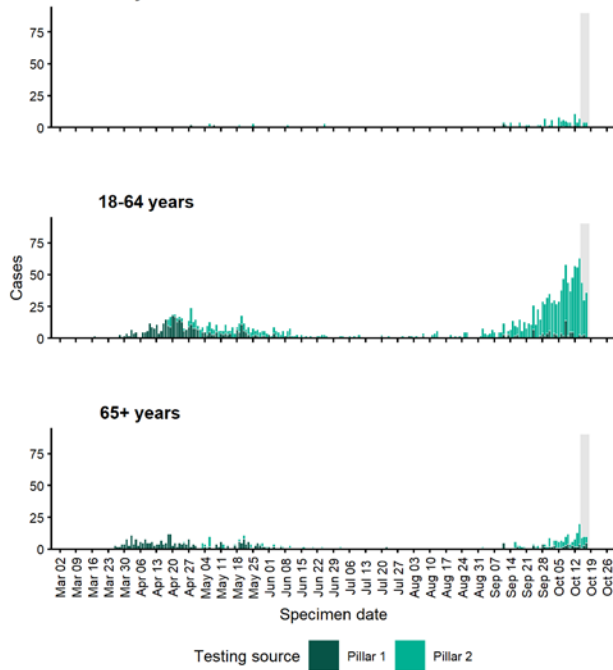

Persons tested by pillar

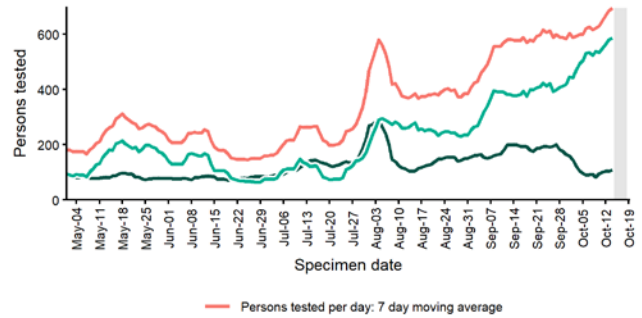

Daily positivity (P1+P2) from 01 May 2020

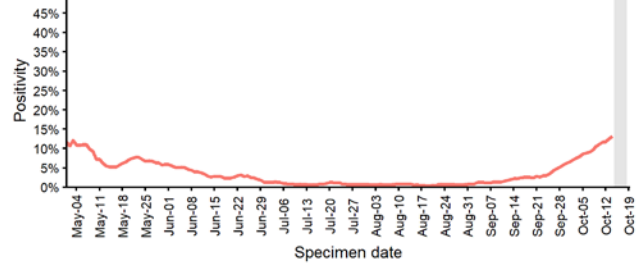

Case data from SGSS Pillar 1 & 2 testing. Figure by Outbreak Surveillance Team, PHE

Bolton

BOLTON - Cases up to 18 Oct 2020

Daily cases by pillar from 01 Mar 2020

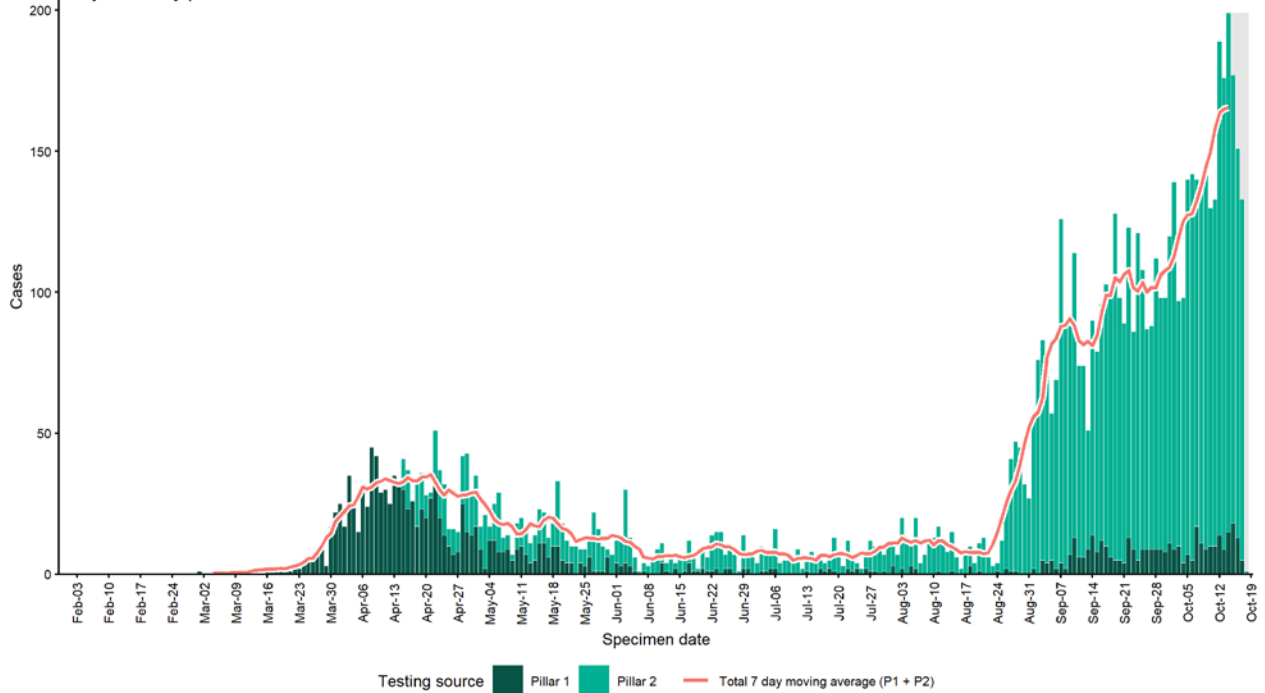

Case data from SGSS Pillar 1 & 2 testing. Figure by Outbreak Surveillance Team, PHE

BOLTON - Cases and persons tested up to 18 Oct 2020

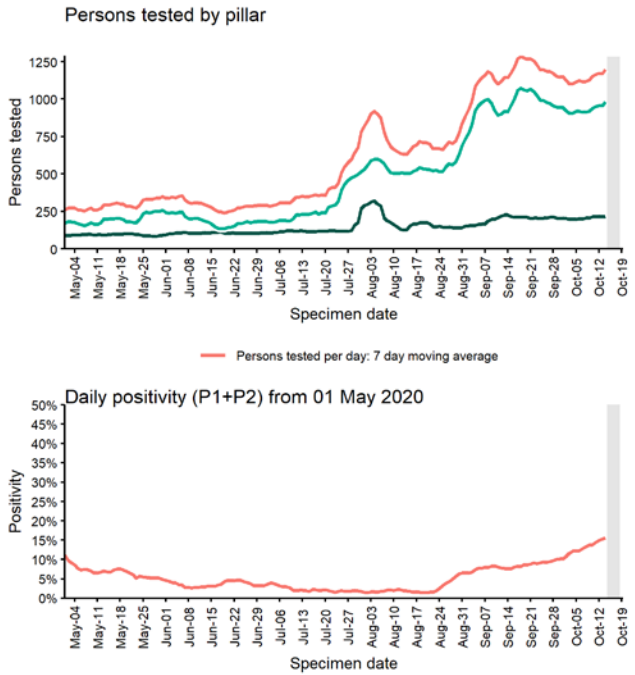
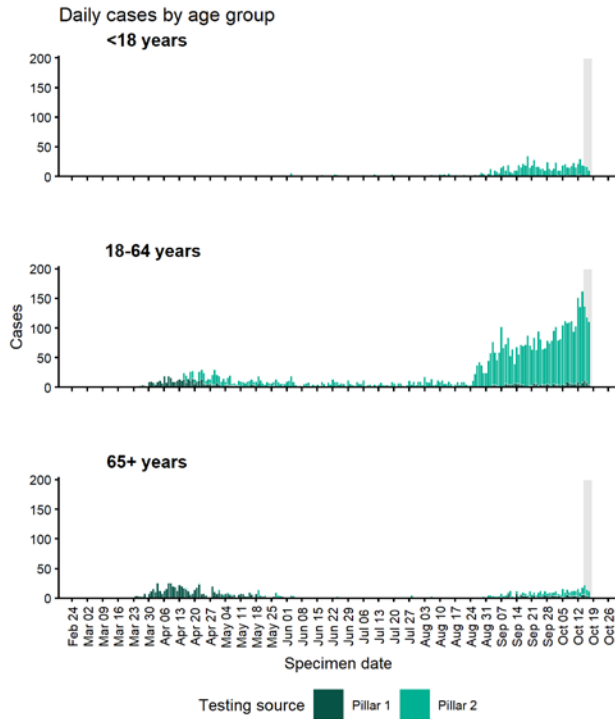

Case data from SGSS Pillar 1 & 2 testing. Figure by Outbreak Surveillance Team, PHE

Bradford

BRADFORD - Cases up to 18 Oct 2020

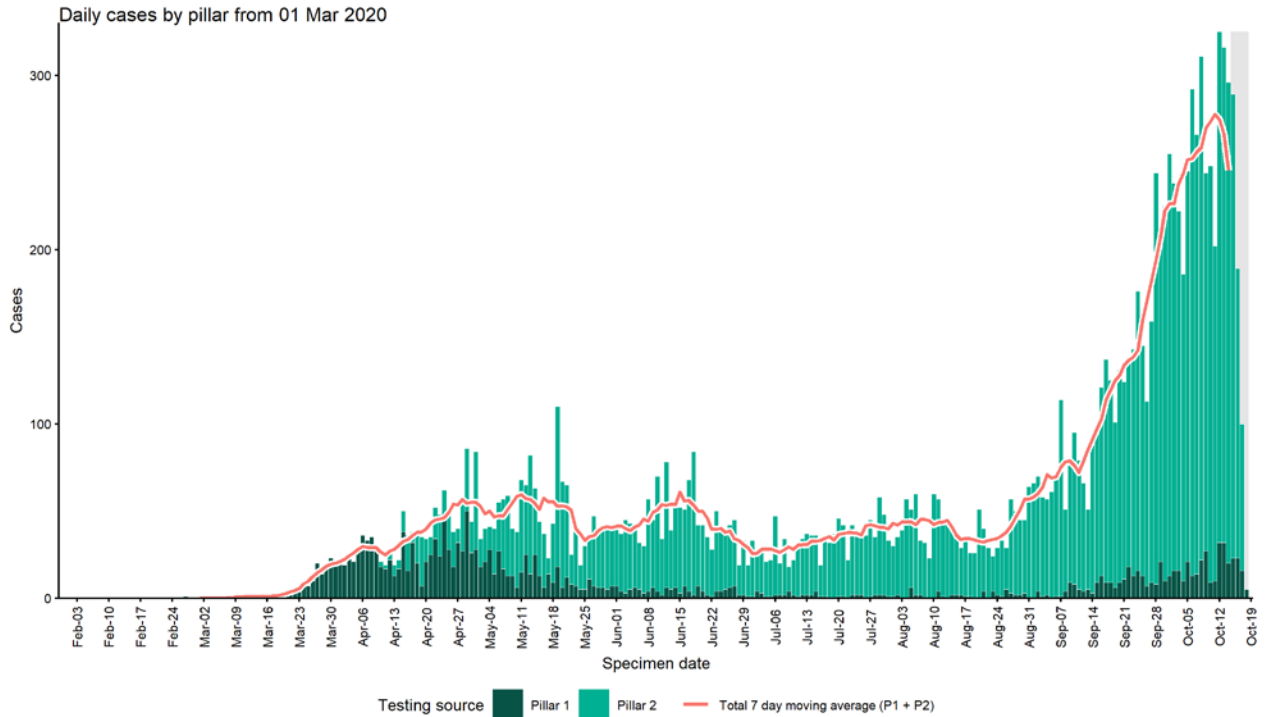

Case data from SGSS Pillar 1 & 2 testing. Figure by Outbreak Surveillance Team, PHE

BRADFORD - Cases and persons tested up to 18 Oct 2020

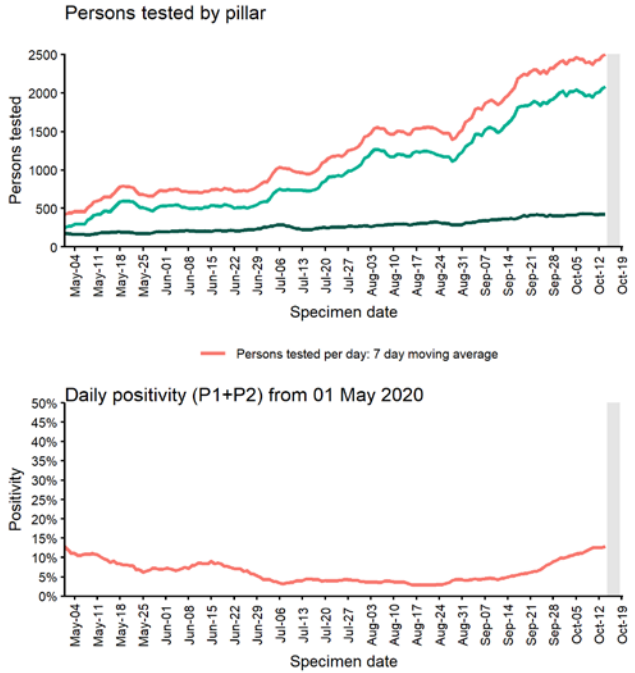
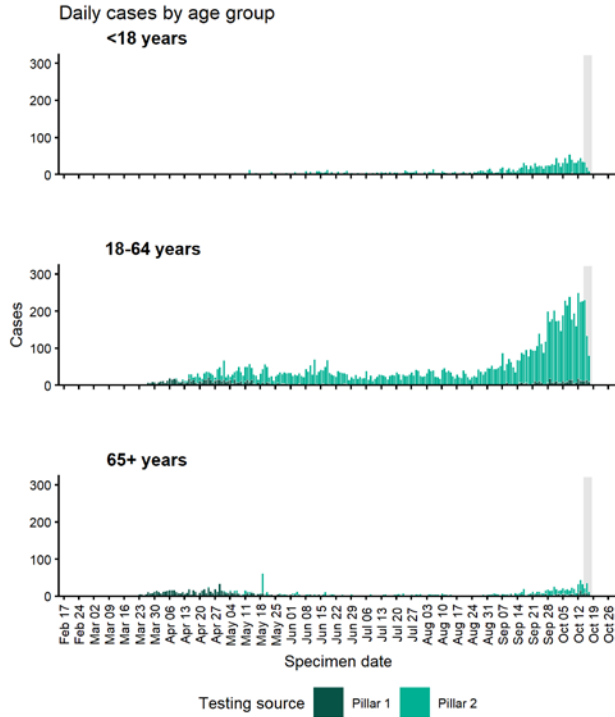

Case data from SGSS Pillar 1 & 2 testing. Figure by Outbreak Surveillance Team, PHE

Braintree

BRAINTREE - Cases up to 18 Oct 2020

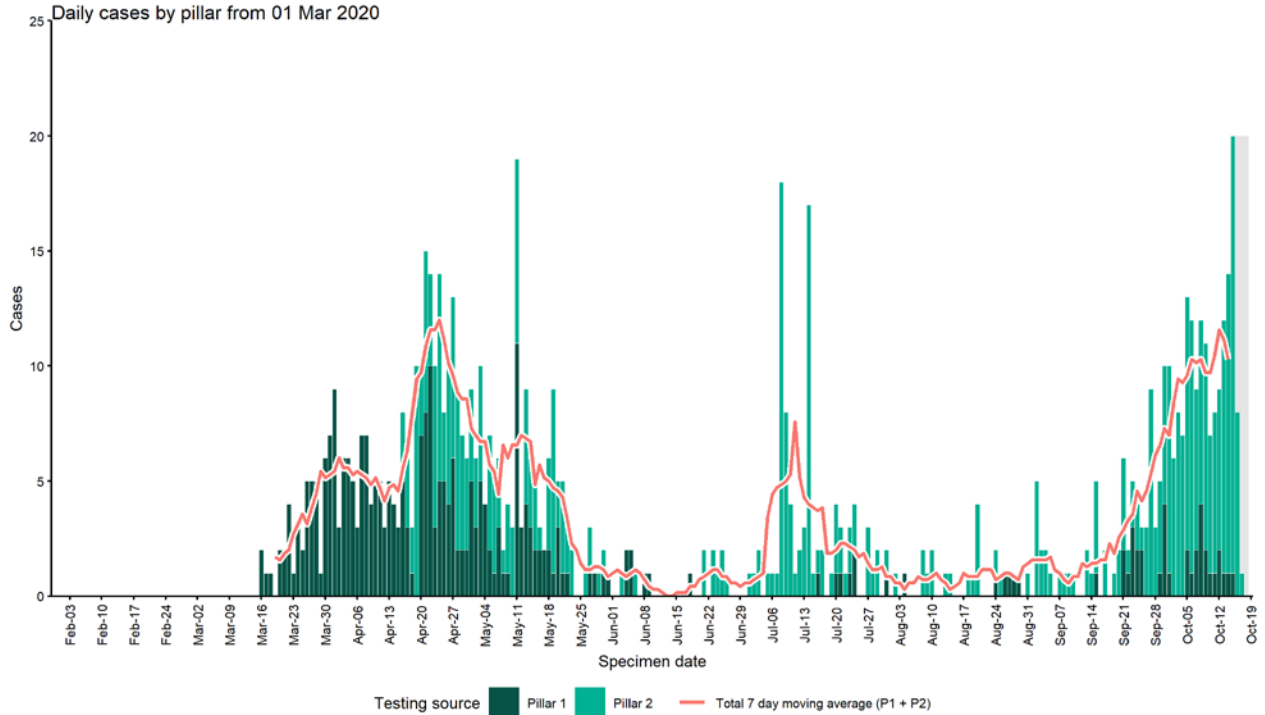

Case data from SGSS Pillar 1 & 2 testing. Figure by Outbreak Surveillance Team, PHE

BRAINTREE - Cases and persons tested up to 18 Oct 2020

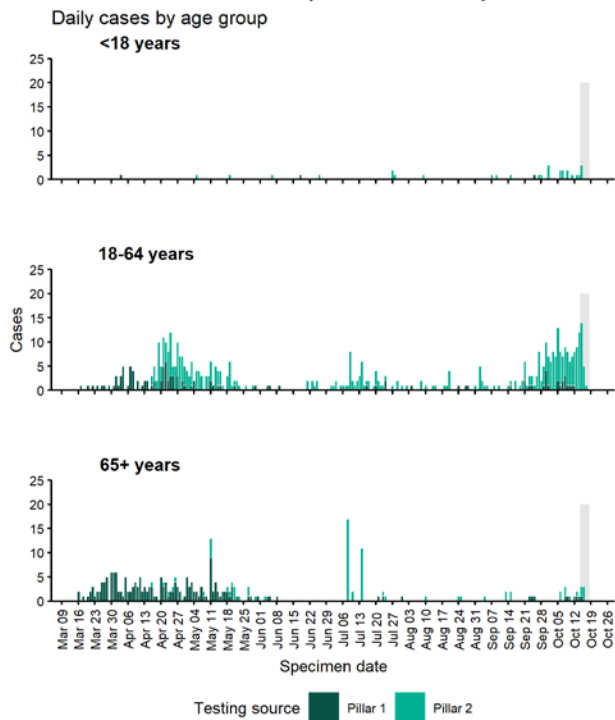

Persons tested by pillar

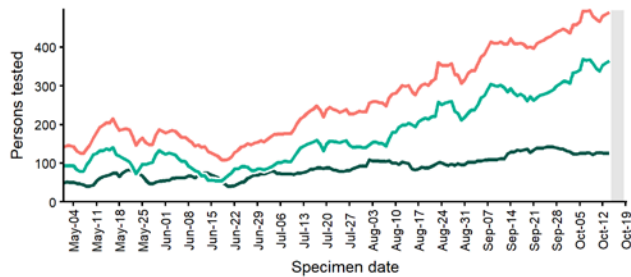

Daily positivity (P1+P2) from 01 May 2020

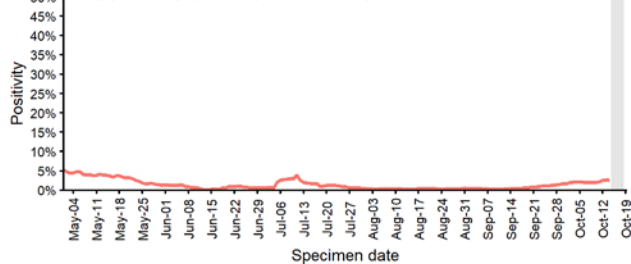

Case data from SGSS Pillar 1 & 2 testing. Figure by Outbreak Surveillance Team, PHE

Brent

BRENT - Cases up to 18 Oct 2020

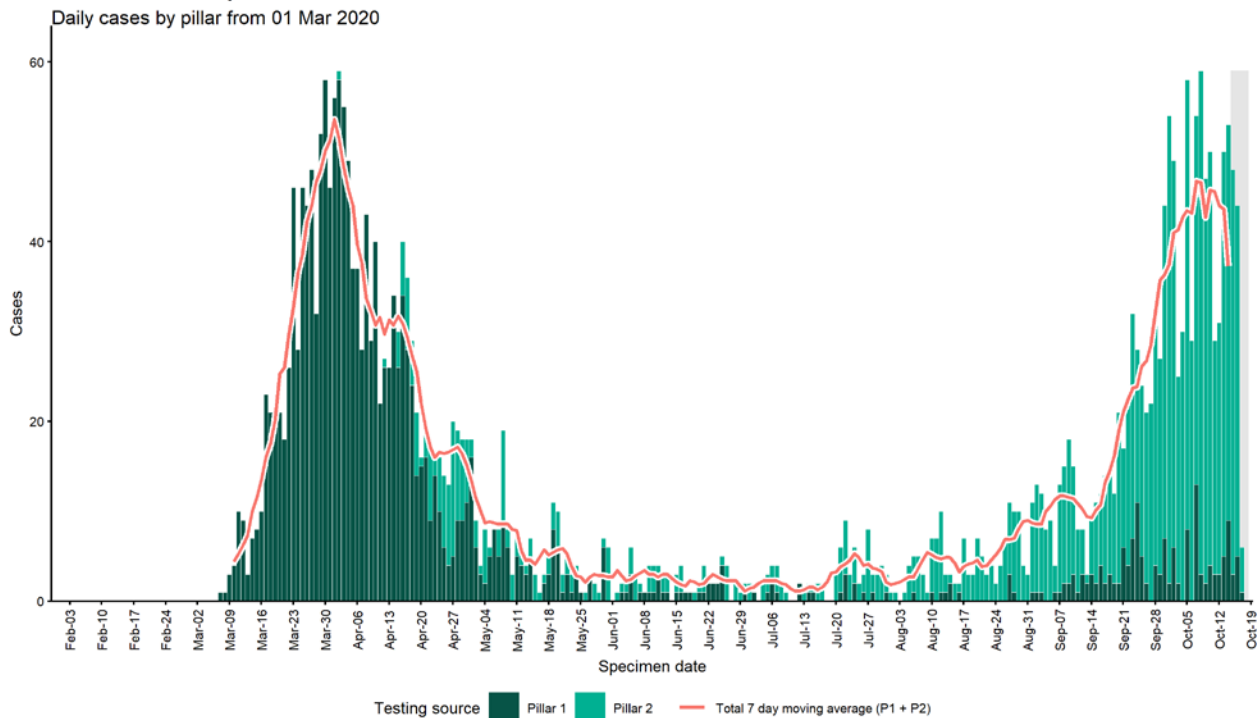

Case data from SGSS Pillar 1 & 2 testing. Figure by Outbreak Surveillance Team, PHE

BRENT - Cases and persons tested up to 18 Oct 2020

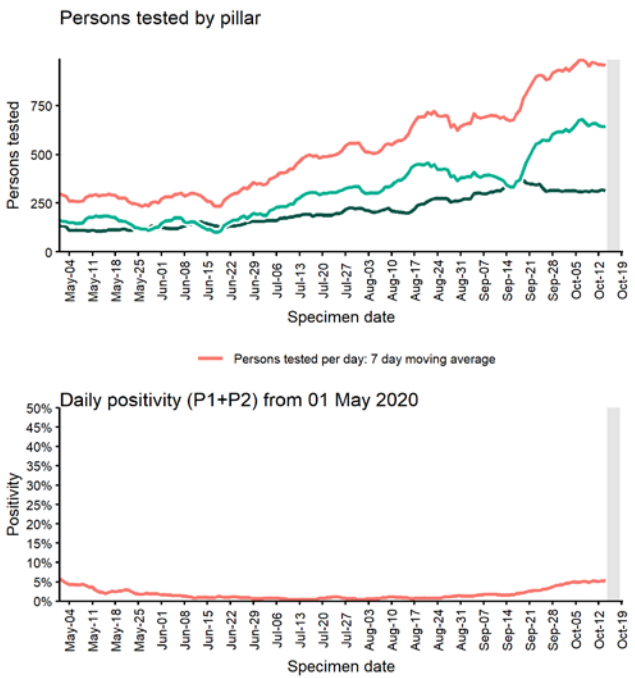
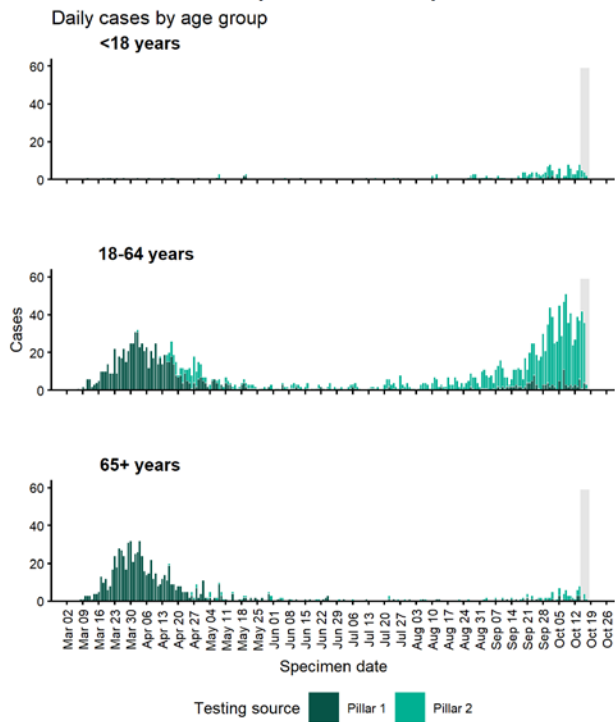

Case data from SGSS Pillar 1 & 2 testing. Figure by Outbreak Surveillance Team, PHE

Brentwood

BRENTWOOD - Cases up to 18 Oct 2020

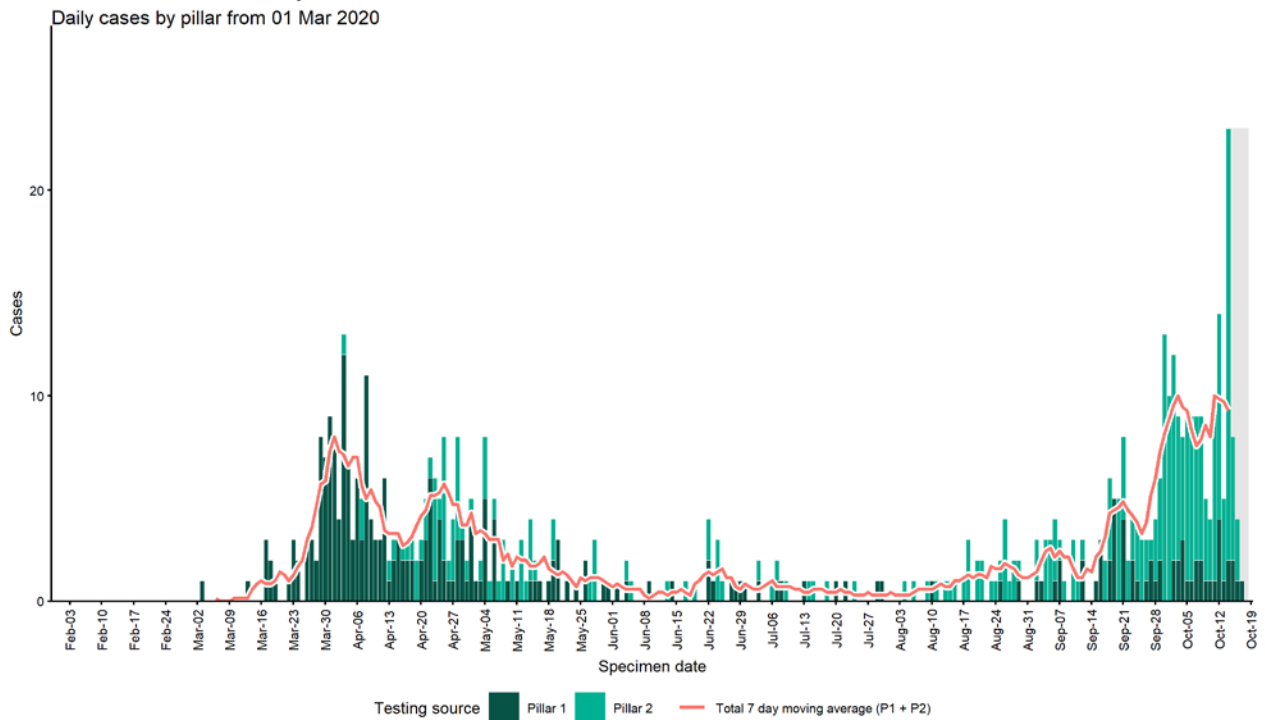

Case data from SGSS Pillar 1 & 2 testing. Figure by Outbreak Surveillance Team, PHE

BRENTWOOD - Cases and persons tested up to 18 Oct 2020

Daily cases by age group

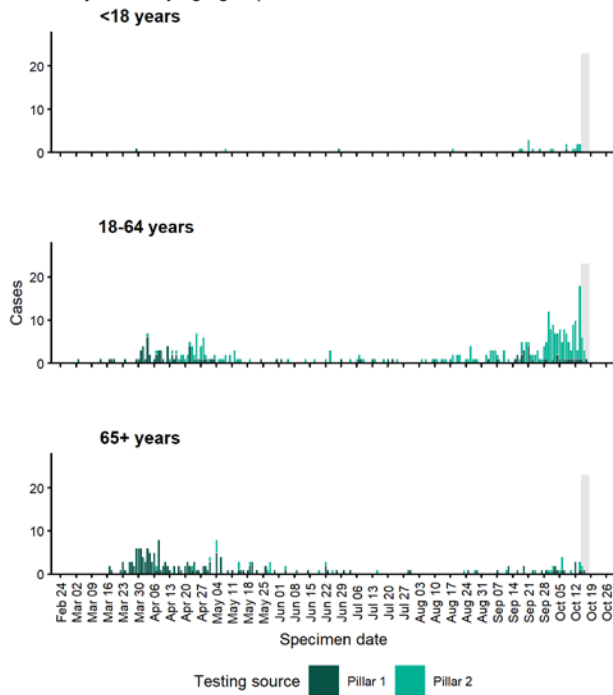

Persons tested by pillar

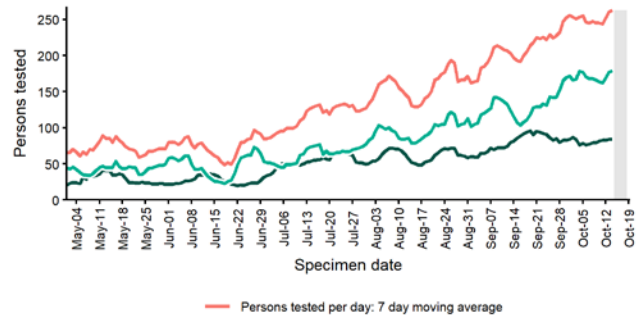

Daily positivity (P1+P2) from 01 May 2020

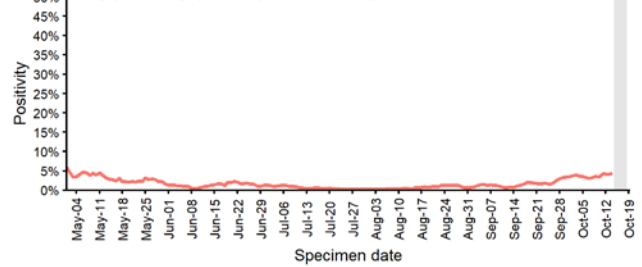

Case data from SGSS Pillar 1 & 2 testing. Figure by Outbreak Surveillance Team, PHE

Bromley

BROMLEY - Cases up to 18 Oct 2020

Daily cases by pillar from 01 Mar 2020

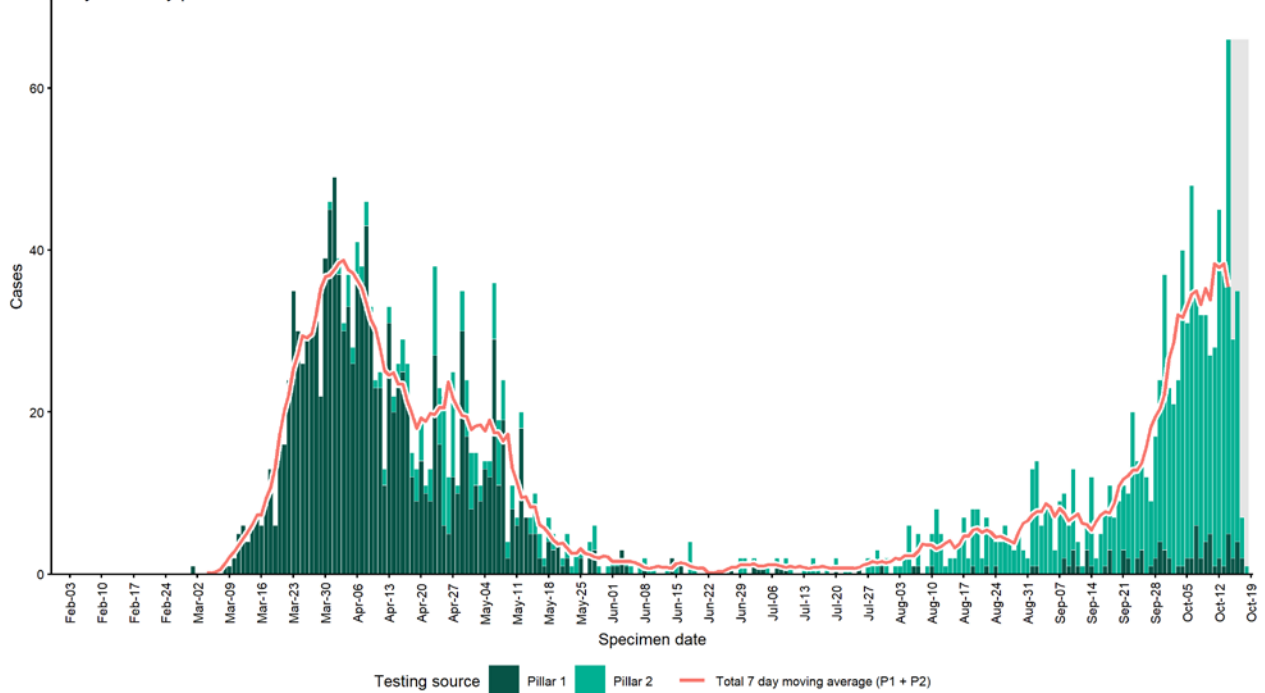

Case data from SGSS Pillar 1 & 2 testing. Figure by Outbreak Surveillance Team, PHE

BROMLEY - Cases and persons tested up to 18 Oct 2020

Daily cases by age group
<18 years

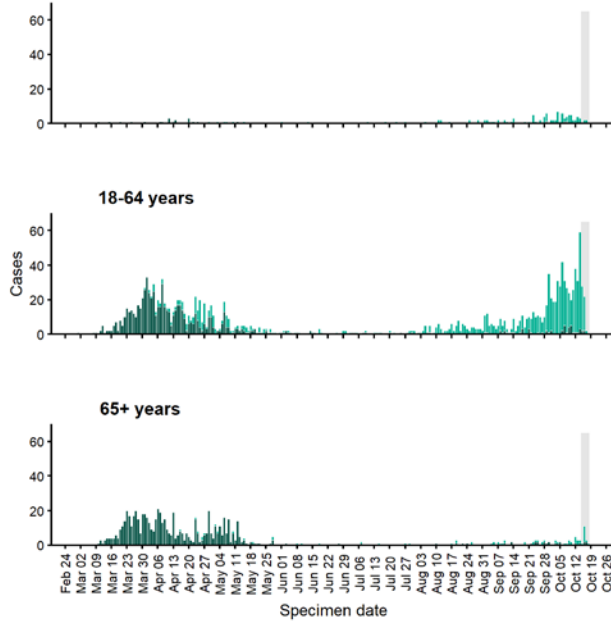

Persons tested by pillar

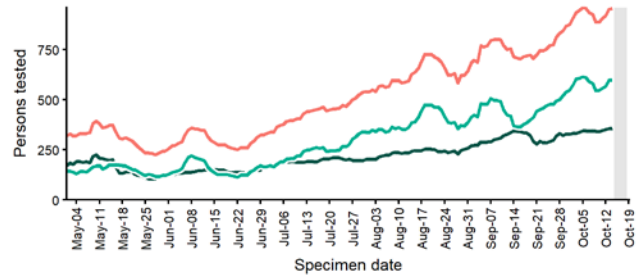

Persons tested per day: 7 day moving average

Daily positivity (P1+P2) from 01 May 2020

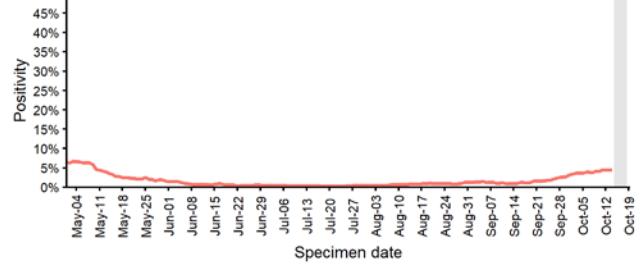

Testing source Pillar 1 Pillar 2

Case data from SGSS Pillar 1 & 2 testing. Figure by Outbreak Surveillance Team, PHE

Broxtowe

BROXTOWE - Cases up to 18 Oct 2020

Daily cases by pillar from 01 Mar 2020

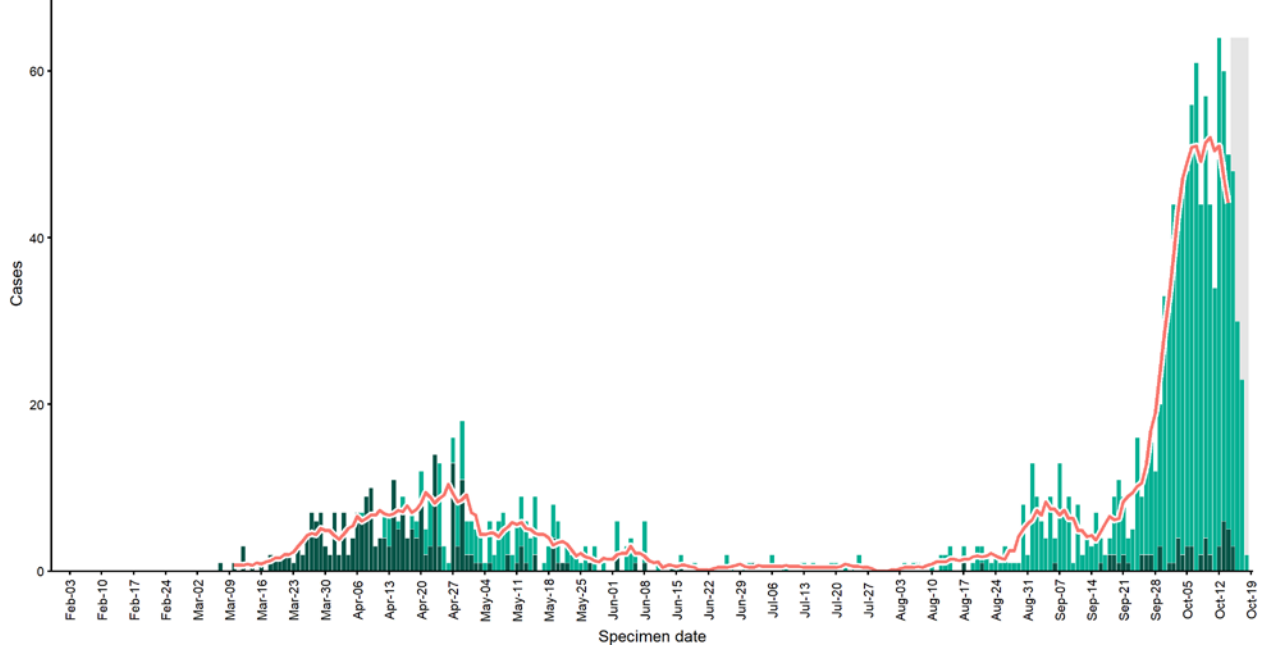

Testing source Pillar 1 Pillar 2 Total 7 day moving average (P1 + P2)

Case data from SGSS Pillar 1 & 2 testing. Figure by Outbreak Surveillance Team, PHE

BROXTOWE - Cases and persons tested up to 18 Oct 2020

Daily cases by age group

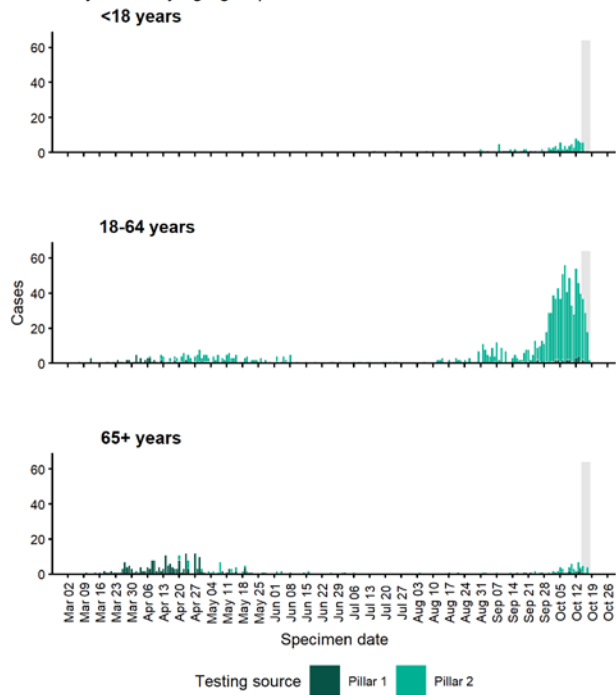

Persons tested by pillar

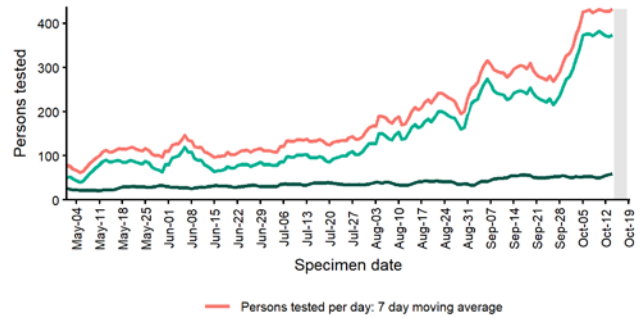

Daily positivity (P1+P2) from 01 May 2020

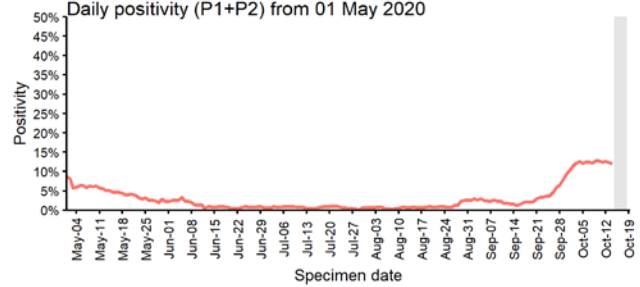

Case data from SGSS Pillar 1 & 2 testing. Figure by Outbreak Surveillance Team, PHE

Burnley

BURNLEY - Cases up to 18 Oct 2020

Daily cases by pillar from 01 Mar 2020

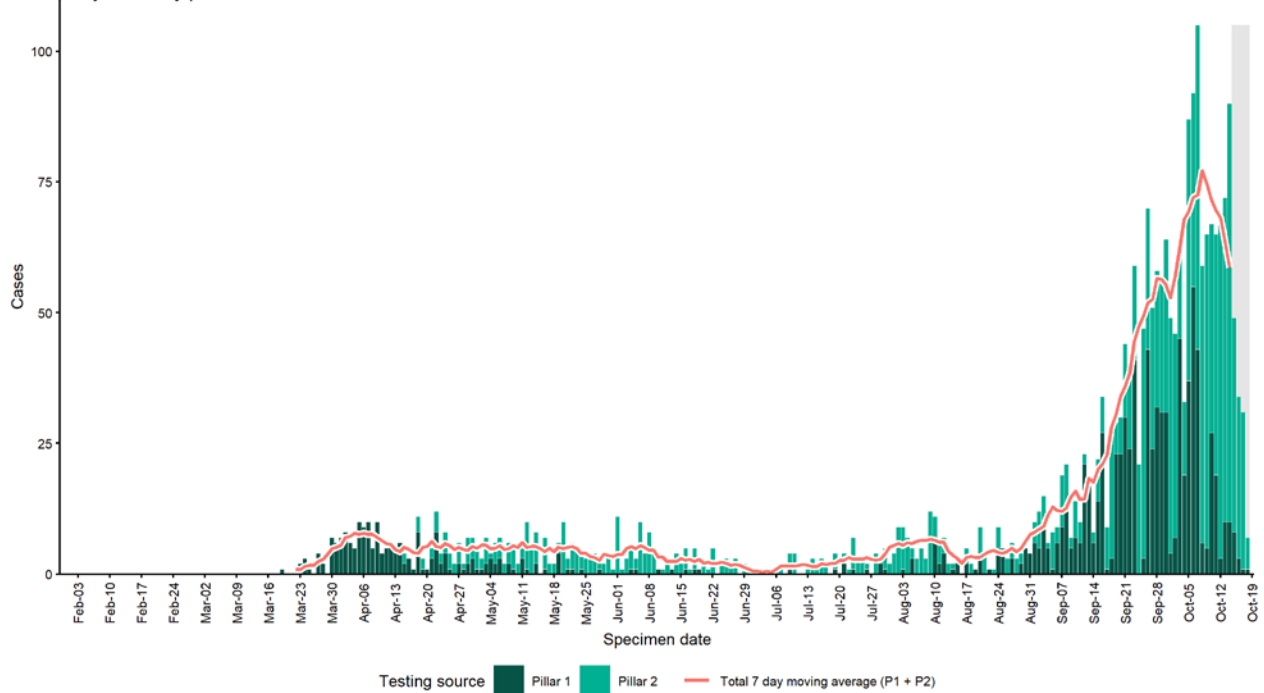

Case data from SGSS Pillar 1 & 2 testing. Figure by Outbreak Surveillance Team, PHE

BURNLEY - Cases and persons tested up to 18 Oct 2020

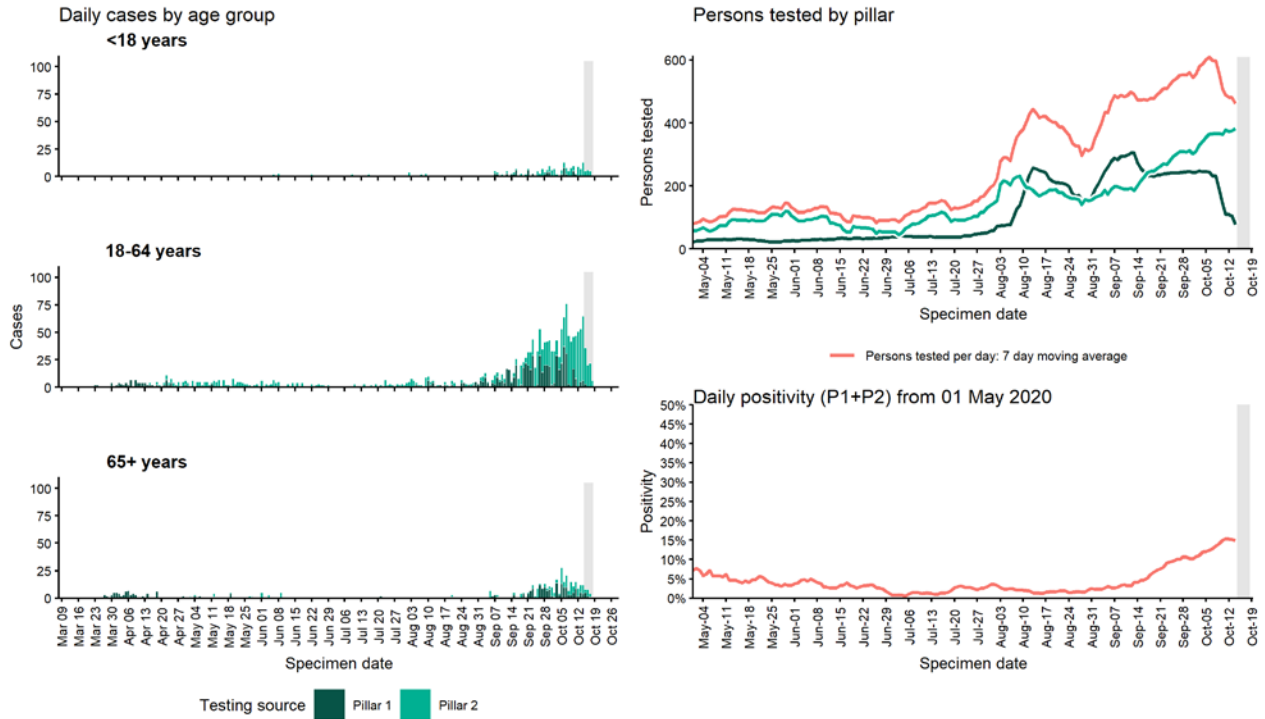

Case data from SGSS Pillar 1 & 2 testing. Figure by Outbreak Surveillance Team, PHE

Bury

BURY - Cases up to 18 Oct 2020

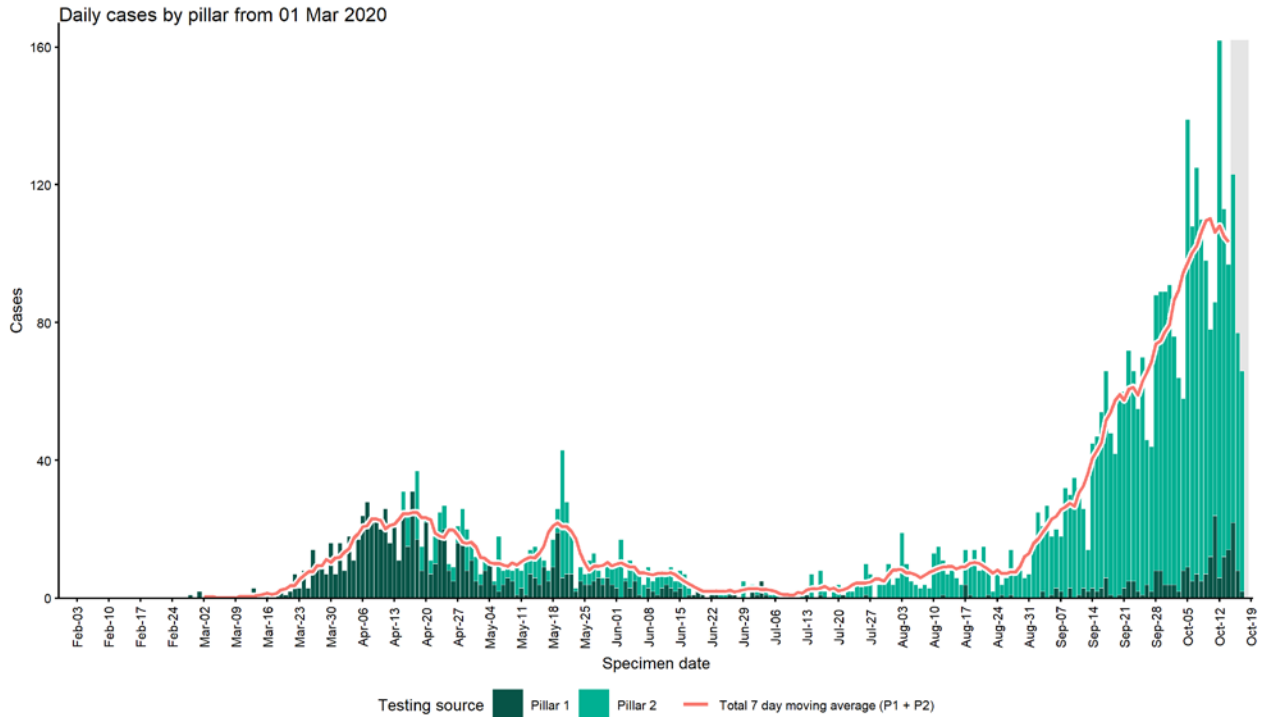

Case data from SGSS Pillar 1 & 2 testing. Figure by Outbreak Surveillance Team, PHE

BURY - Cases and persons tested up to 18 Oct 2020

Daily cases by age group
<18 years

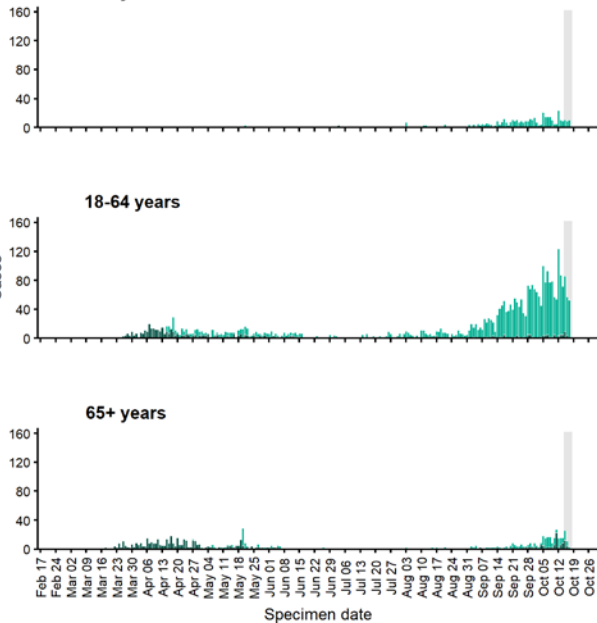

Persons tested by pillar

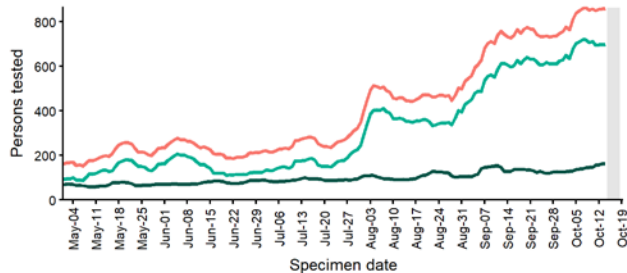

Persons tested per day: 7 day moving average

Daily positivity (P1+P2) from 01 May 2020

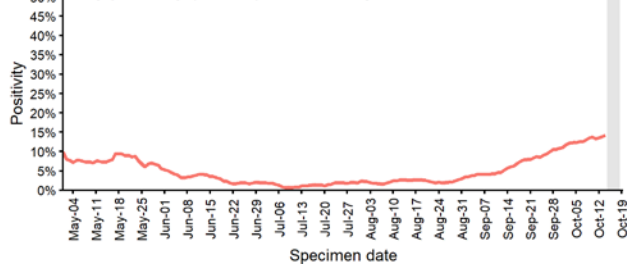

Case data from SGSS Pillar 1 & 2 testing. Figure by Outbreak Surveillance Team, PHE

Calderdale

CALDERDALE - Cases up to 18 Oct 2020

Daily cases by pillar from 01 Mar 2020

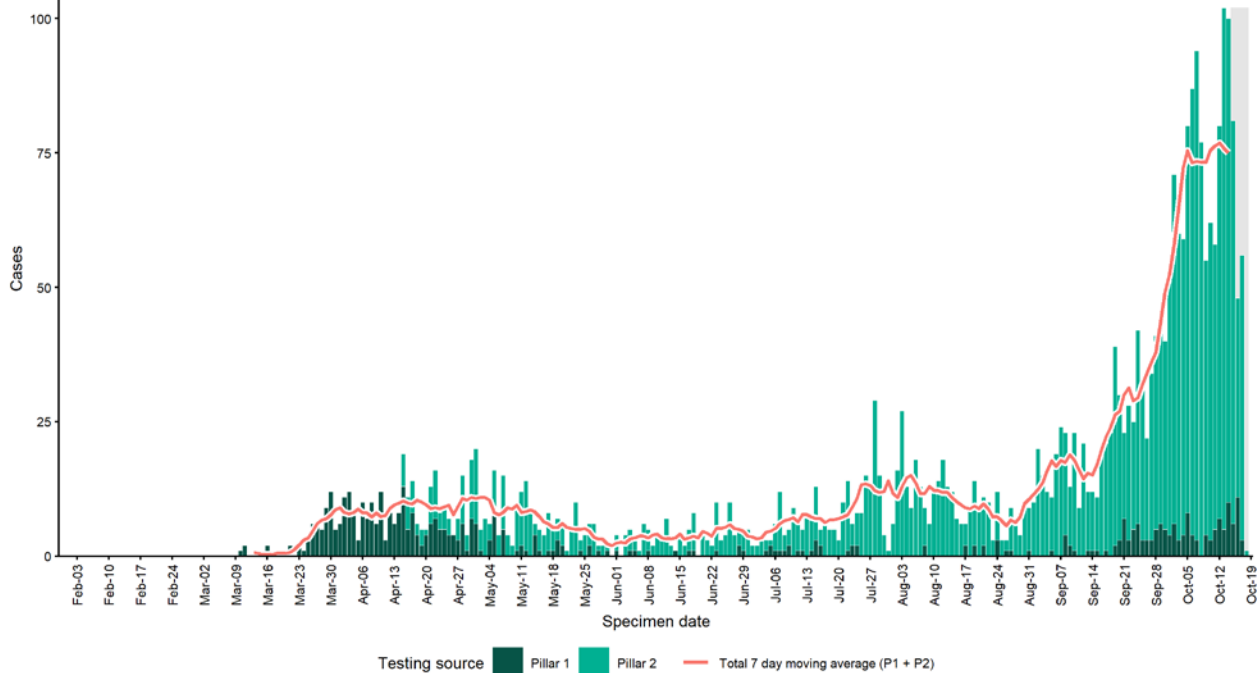

Case data from SGSS Pillar 1 & 2 testing. Figure by Outbreak Surveillance Team, PHE

CALDERDALE - Cases and persons tested up to 18 Oct 2020



Case data from SGSS Pillar 1 & 2 testing. Figure by Outbreak Surveillance Team, PHE

Camden

CAMDEN - Cases up to 18 Oct 2020

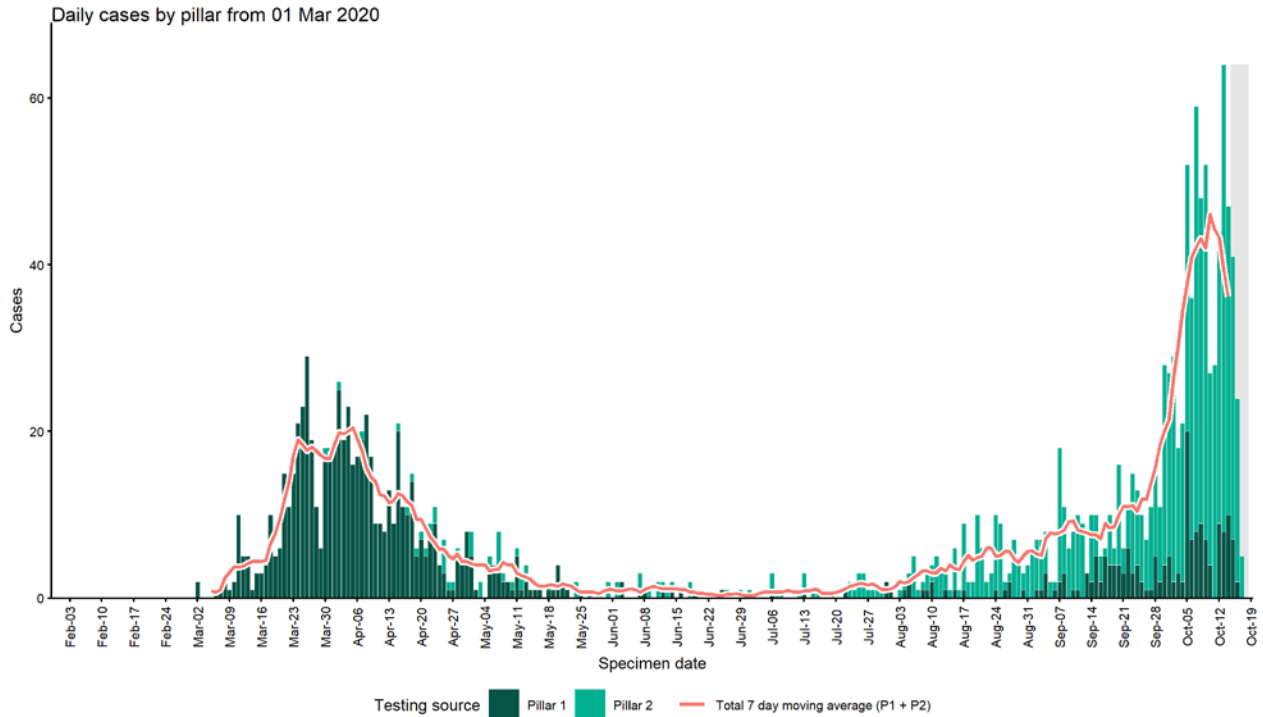

Case data from SGSS Pillar 1 & 2 testing. Figure by Outbreak Surveillance Team, PHE

CAMDEN - Cases and persons tested up to 18 Oct 2020

Daily cases by age group

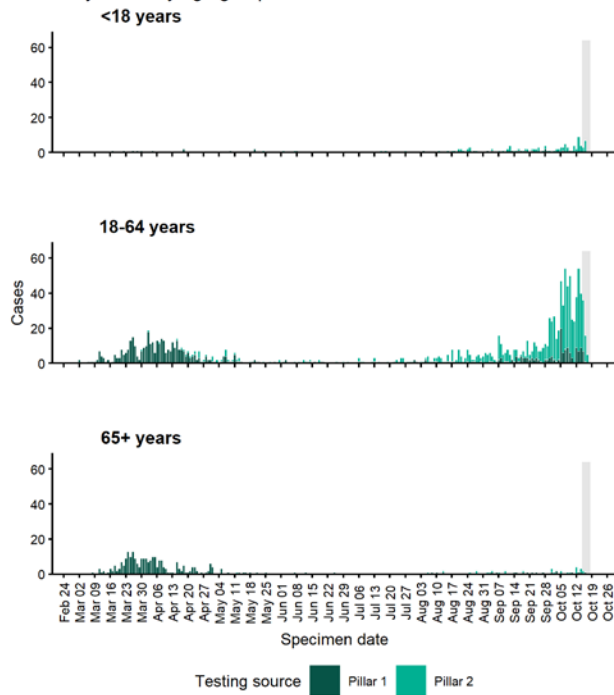

Persons tested by pillar

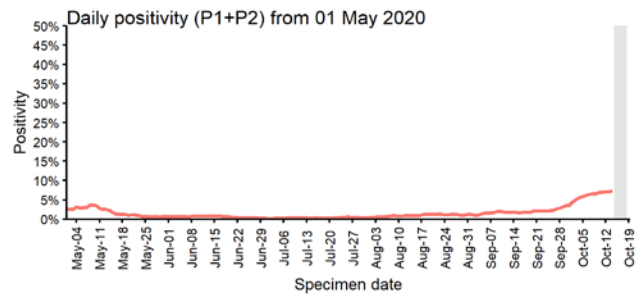
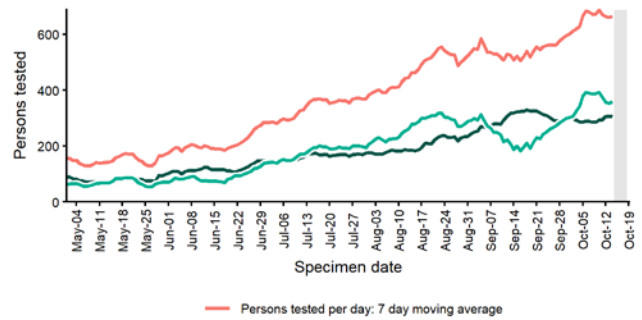

Case data from SGSS Pillar 1 & 2 testing. Figure by Outbreak Surveillance Team, PHE

Castle Point

CASTLE POINT - Cases up to 18 Oct 2020

Daily cases by pillar from 01 Mar 2020

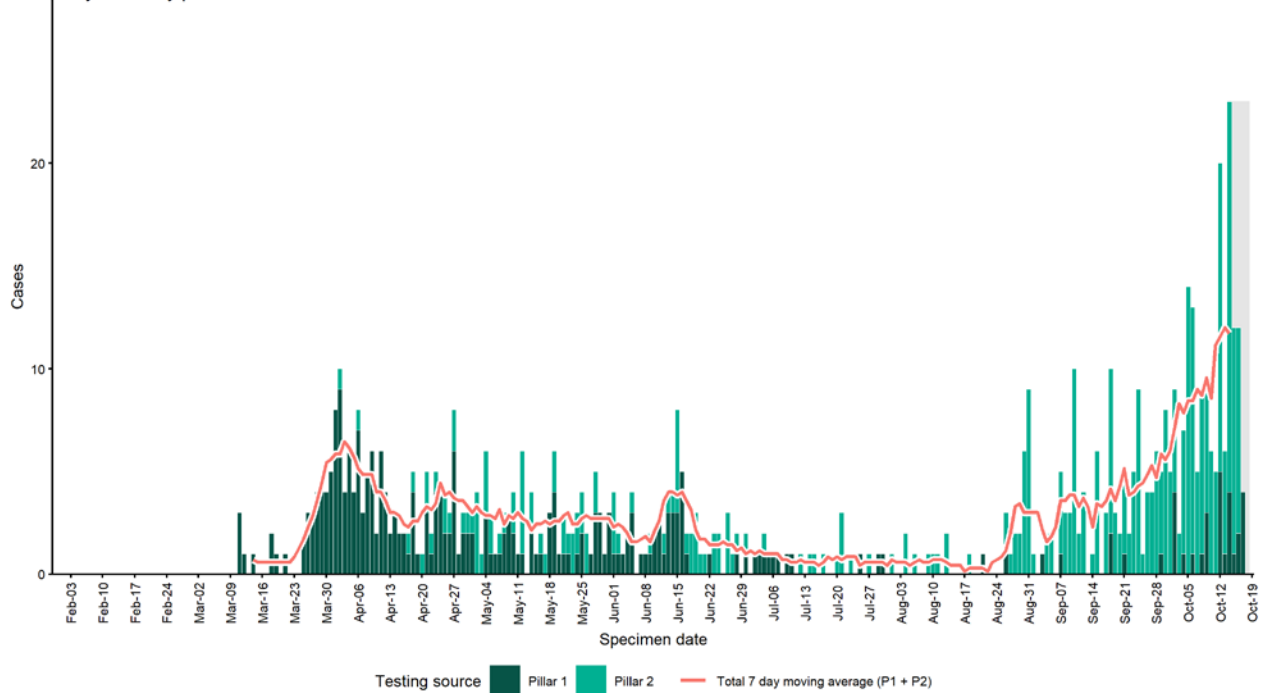

Case data from SGSS Pillar 1 & 2 testing. Figure by Outbreak Surveillance Team, PHE

CASTLE POINT - Cases and persons tested up to 18 Oct 2020

Daily cases by age group

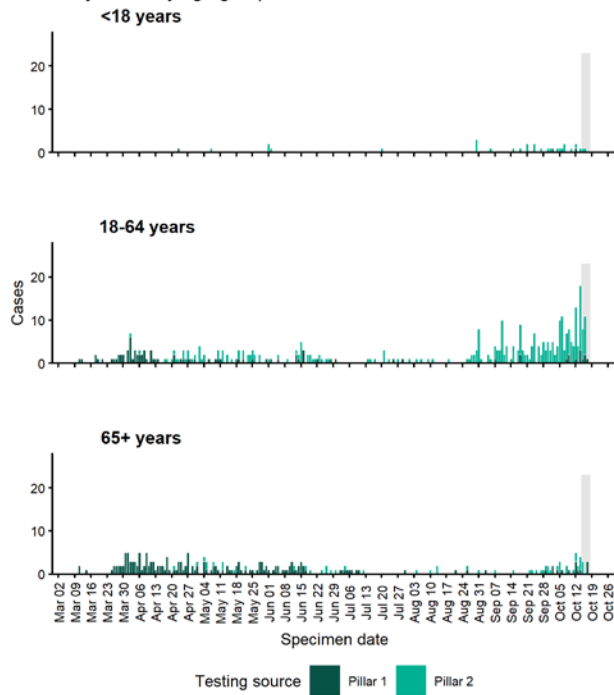

Persons tested by pillar

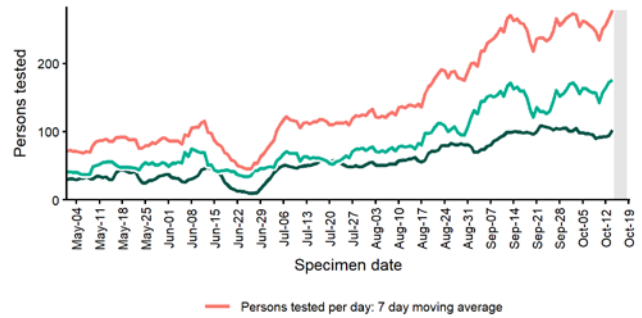

Daily positivity (P1+P2) from 01 May 2020

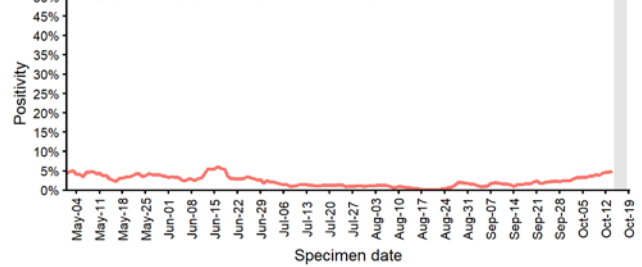

Case data from SGSS Pillar 1 & 2 testing. Figure by Outbreak Surveillance Team, PHE

Chelmsford

CHELMSFORD - Cases up to 18 Oct 2020

Daily cases by pillar from 01 Mar 2020

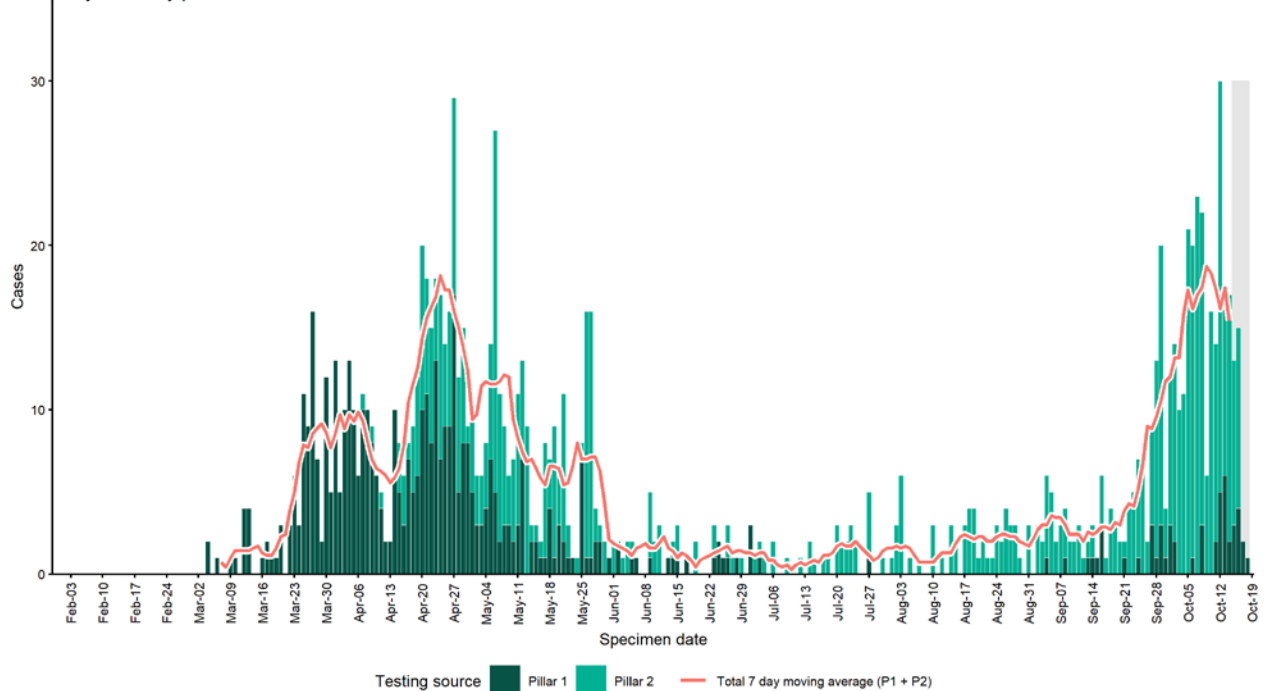

Case data from SGSS Pillar 1 & 2 testing. Figure by Outbreak Surveillance Team, PHE

CHELMSFORD - Cases and persons tested up to 18 Oct 2020

Daily cases by age group

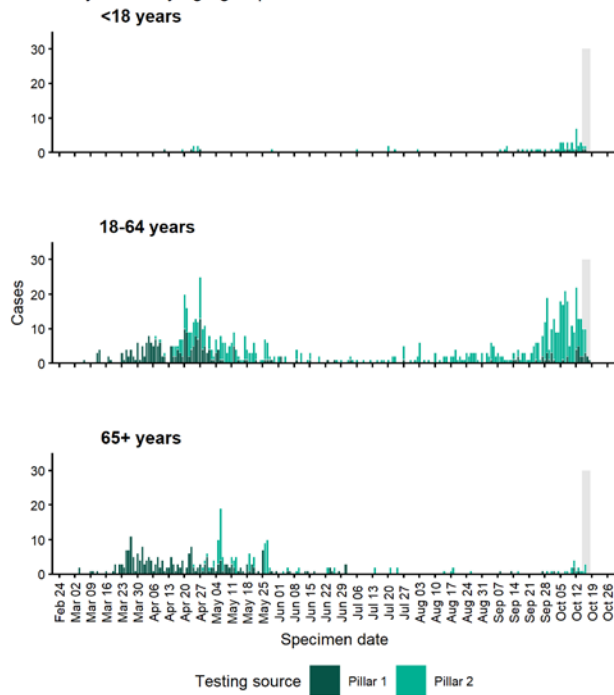

Persons tested by pillar

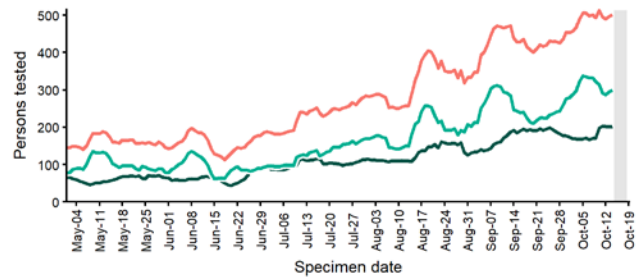

Daily positivity (P1+P2) from 01 May 2020

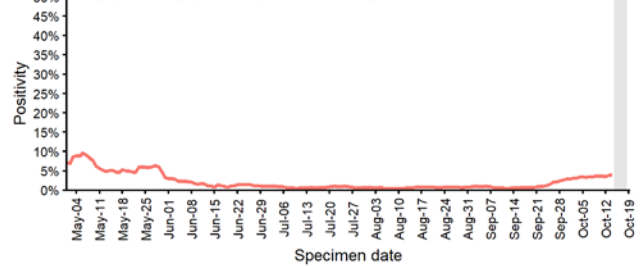

Case data from SGSS Pillar 1 & 2 testing. Figure by Outbreak Surveillance Team, PHE

Cheshire East

CHESHIRE EAST - Cases up to 18 Oct 2020

Daily cases by pillar from 01 Mar 2020

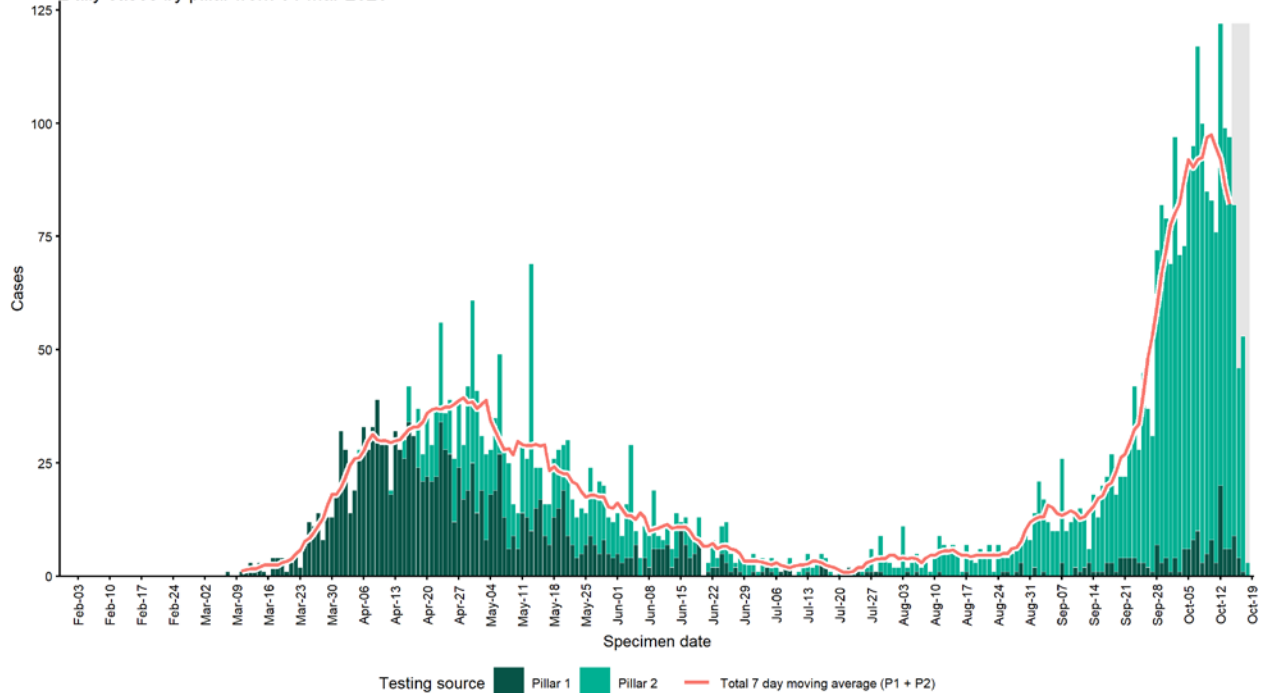

Case data from SGSS Pillar 1 & 2 testing. Figure by Outbreak Surveillance Team, PHE

CHESHIRE EAST - Cases and persons tested up to 18 Oct 2020

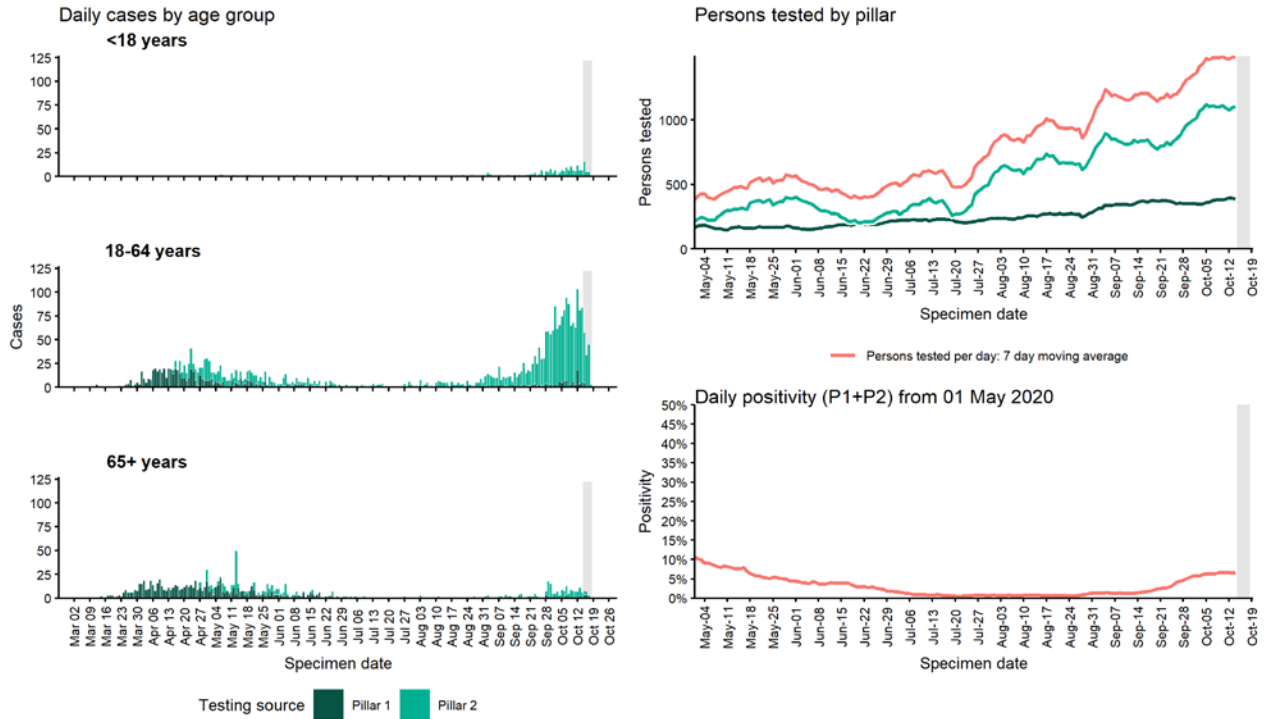

Case data from SGSS Pillar 1 & 2 testing. Figure by Outbreak Surveillance Team, PHE

Cheshire West and Chester

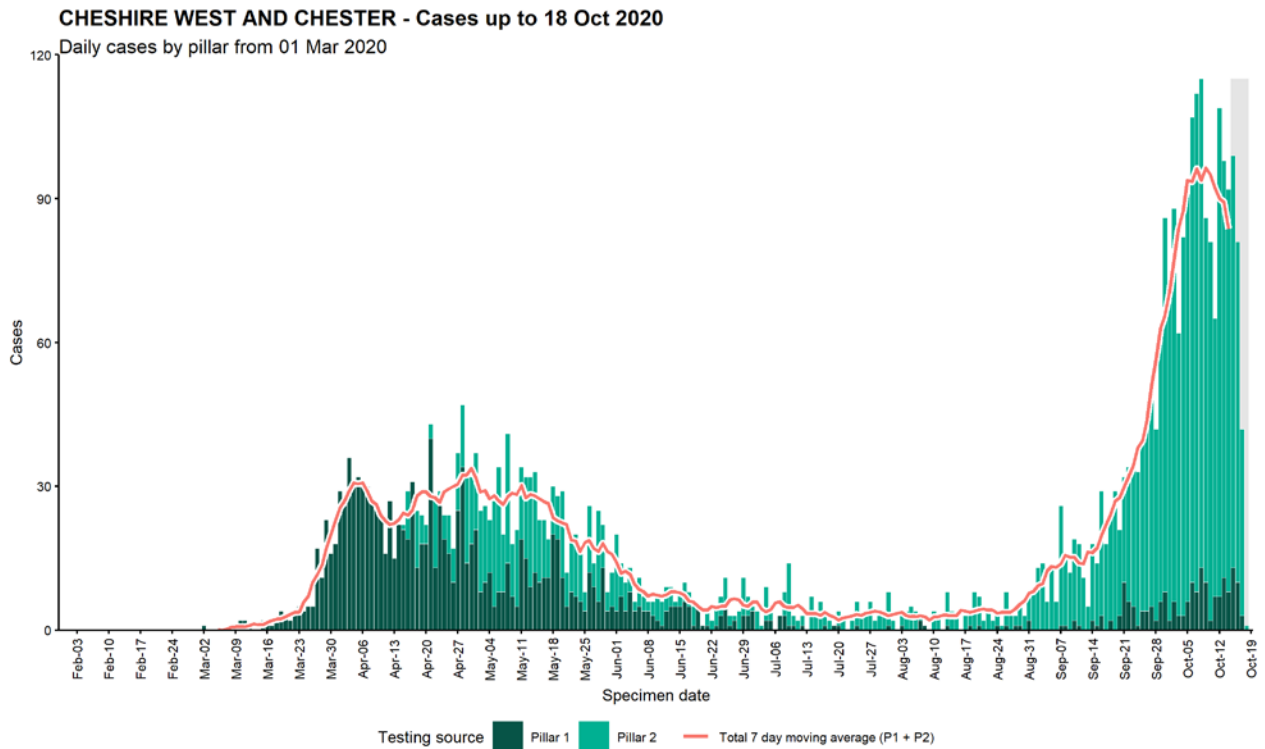

Case data from SGSS Pillar 1 & 2 testing. Figure by Outbreak Surveillance Team, PHE

CHESHIRE WEST AND CHESTER - Cases and persons tested up to 18 Oct 2020

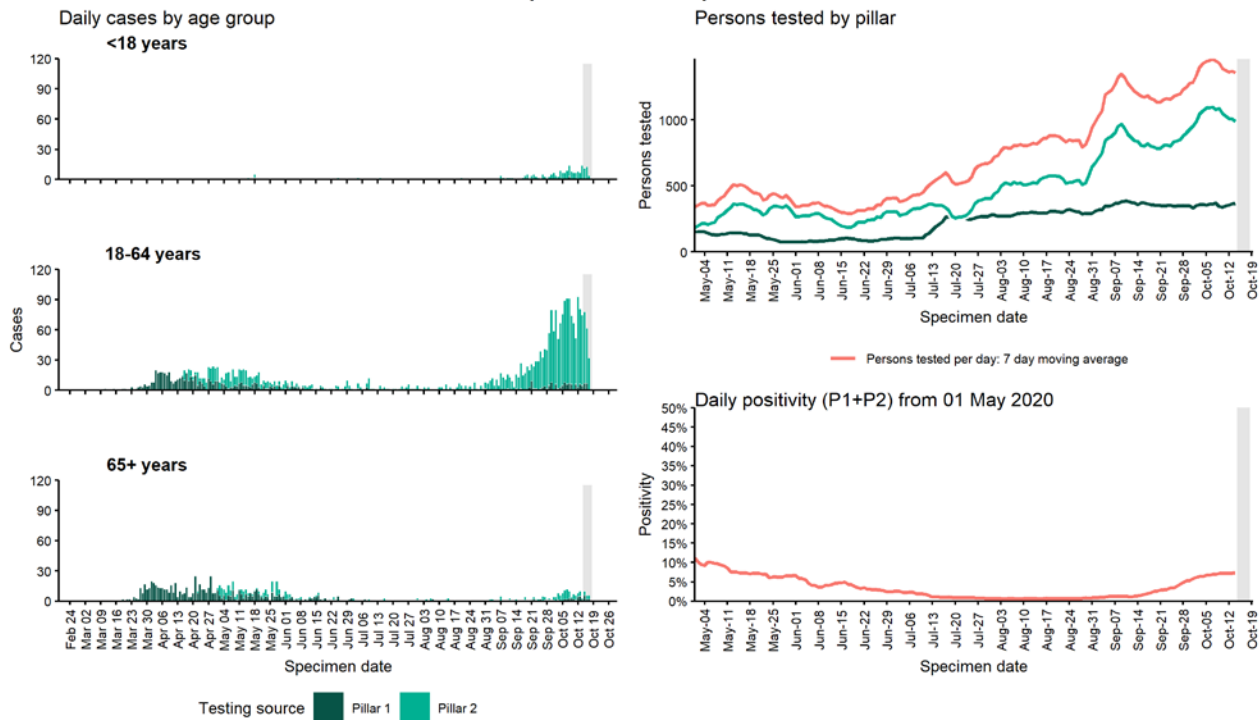

Case data from SGSS Pillar 1 & 2 testing. Figure by Outbreak Surveillance Team, PHE

Chesterfield

CHESTERFIELD - Cases up to 18 Oct 2020

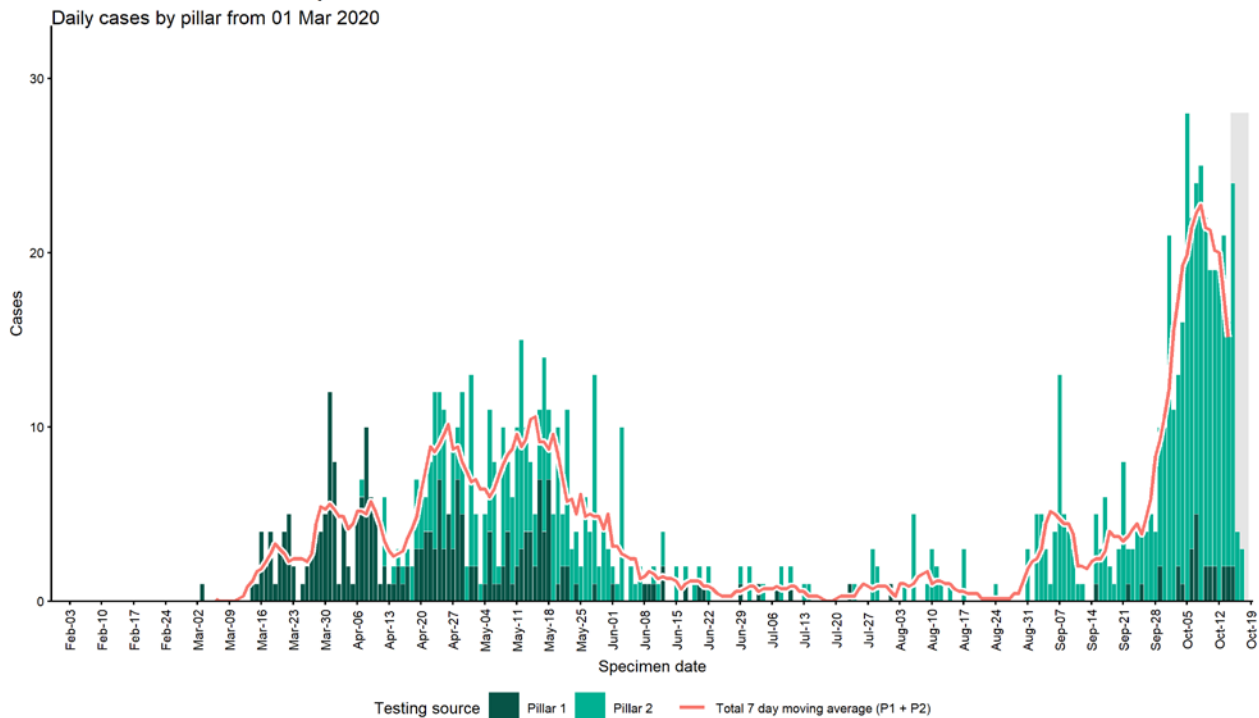

Case data from SGSS Pillar 1 & 2 testing. Figure by Outbreak Surveillance Team, PHE

CHESTERFIELD - Cases and persons tested up to 18 Oct 2020

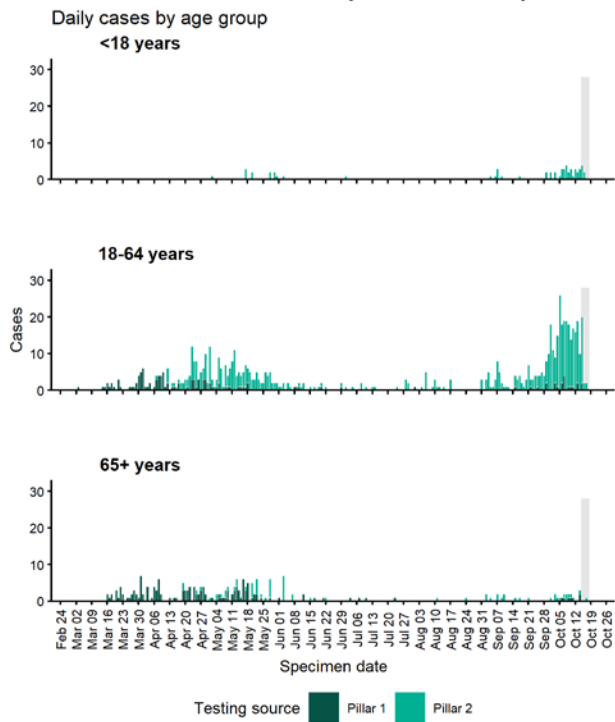

Persons tested by pillar

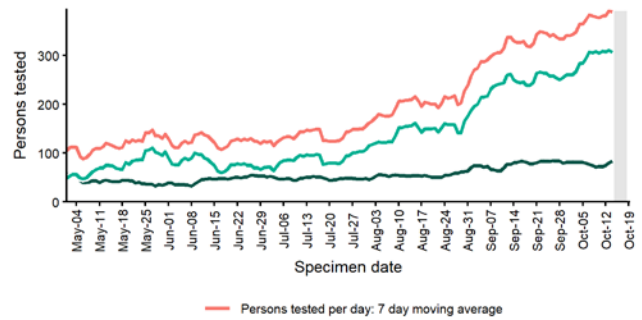

Daily positivity (P1+P2) from 01 May 2020

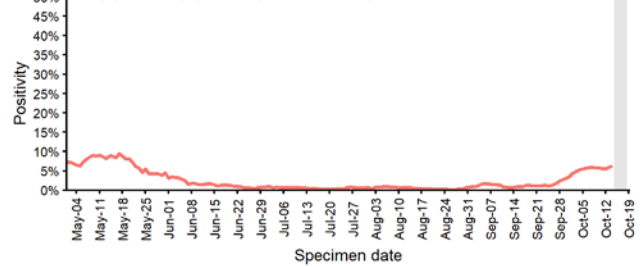

Case data from SGSS Pillar 1 & 2 testing. Figure by Outbreak Surveillance Team, PHE

Chorley

CHORLEY - Cases up to 18 Oct 2020

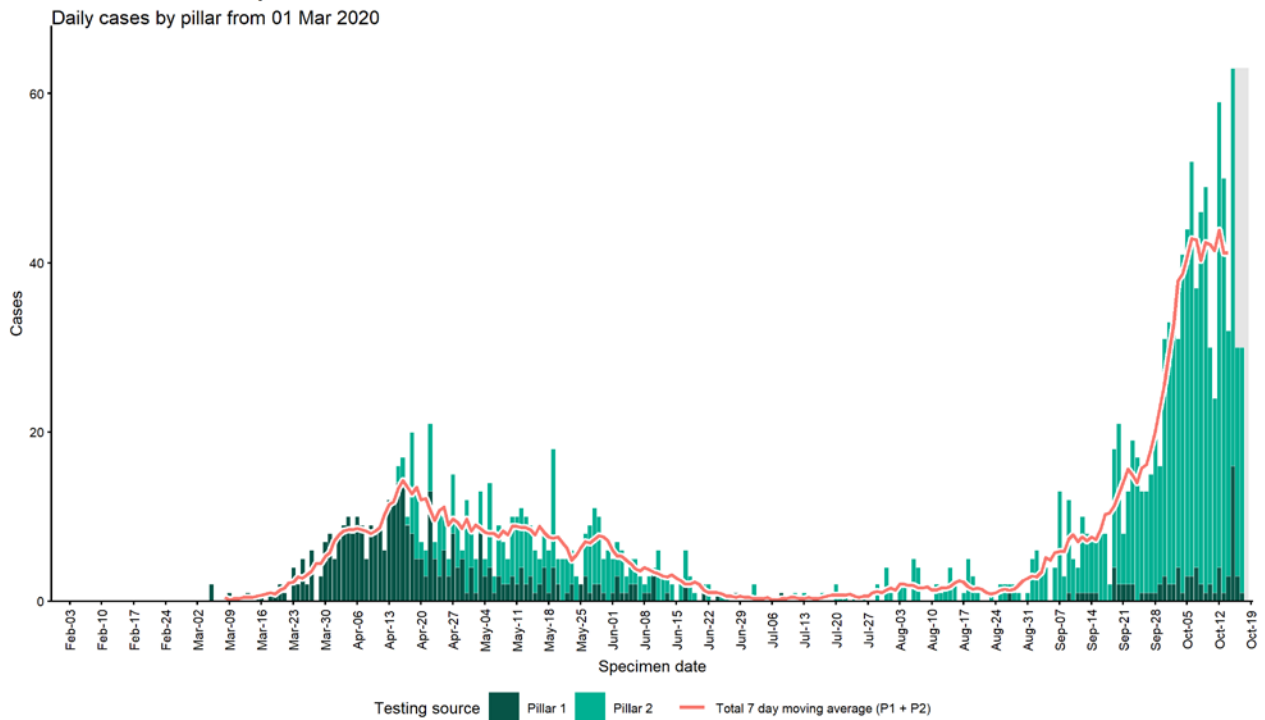

Case data from SGSS Pillar 1 & 2 testing. Figure by Outbreak Surveillance Team, PHE

CHORLEY - Cases and persons tested up to 18 Oct 2020

Daily cases by age group

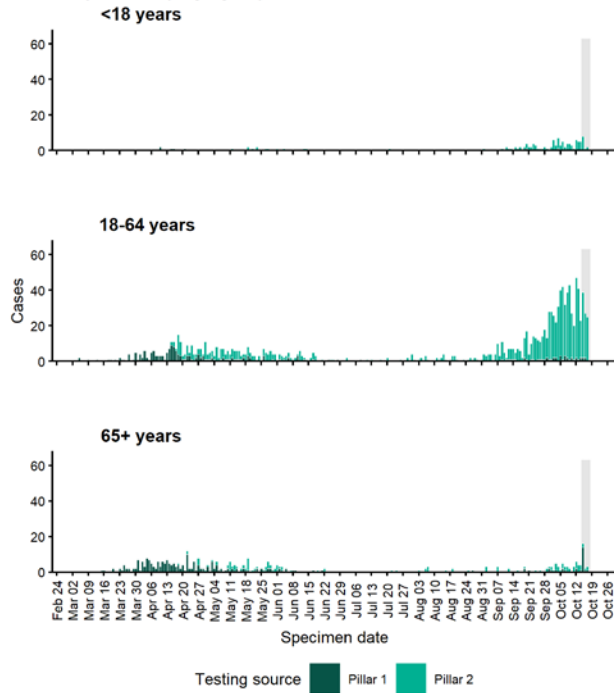

Persons tested by pillar

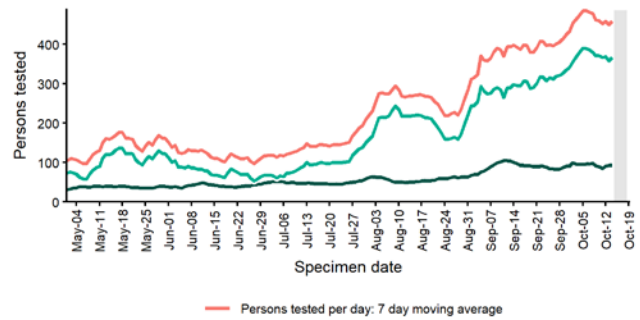

Daily positivity (P1+P2) from 01 May 2020

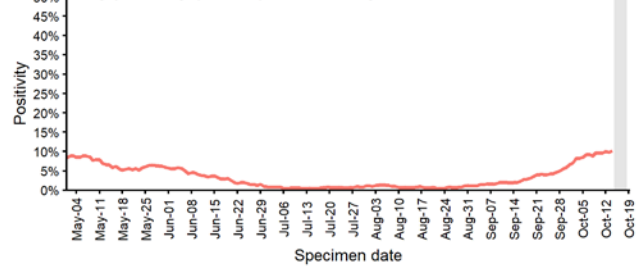

Case data from SGSS Pillar 1 & 2 testing. Figure by Outbreak Surveillance Team, PHE

City of London

CITY OF LONDON - Cases up to 18 Oct 2020

Daily cases by pillar from 01 Mar 2020

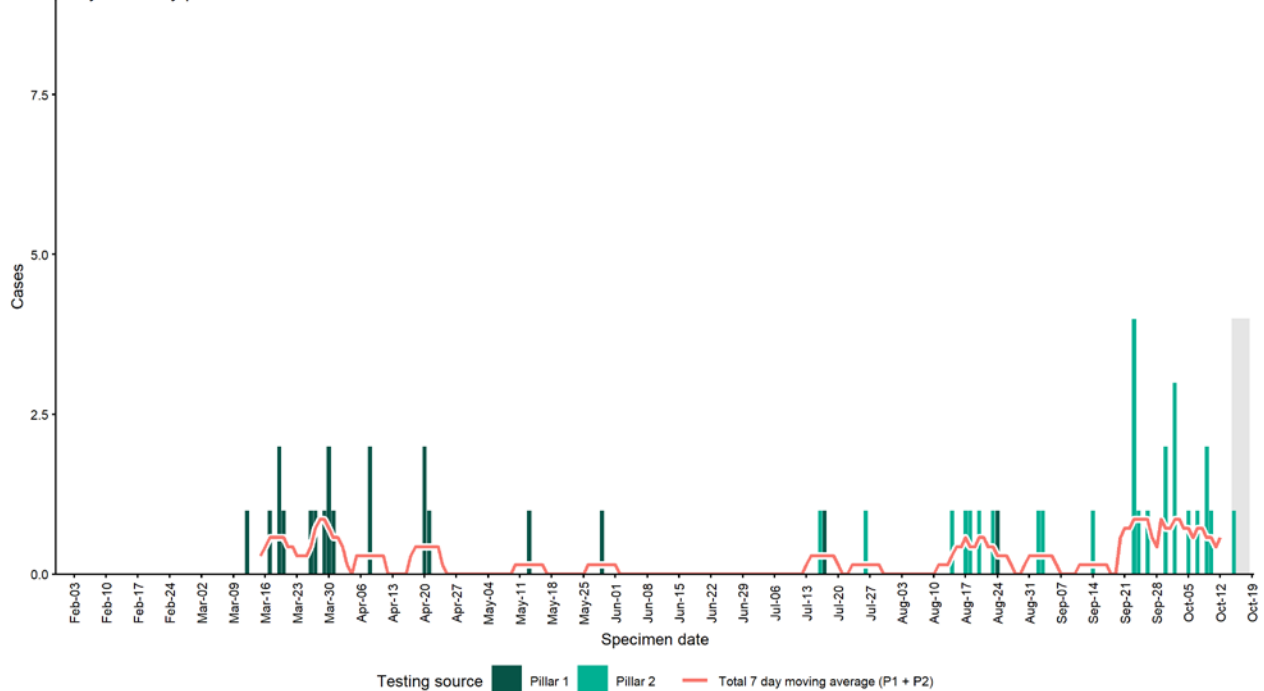

Case data from SGSS Pillar 1 & 2 testing. Figure by Outbreak Surveillance Team, PHE

CITY OF LONDON - Cases and persons tested up to 18 Oct 2020

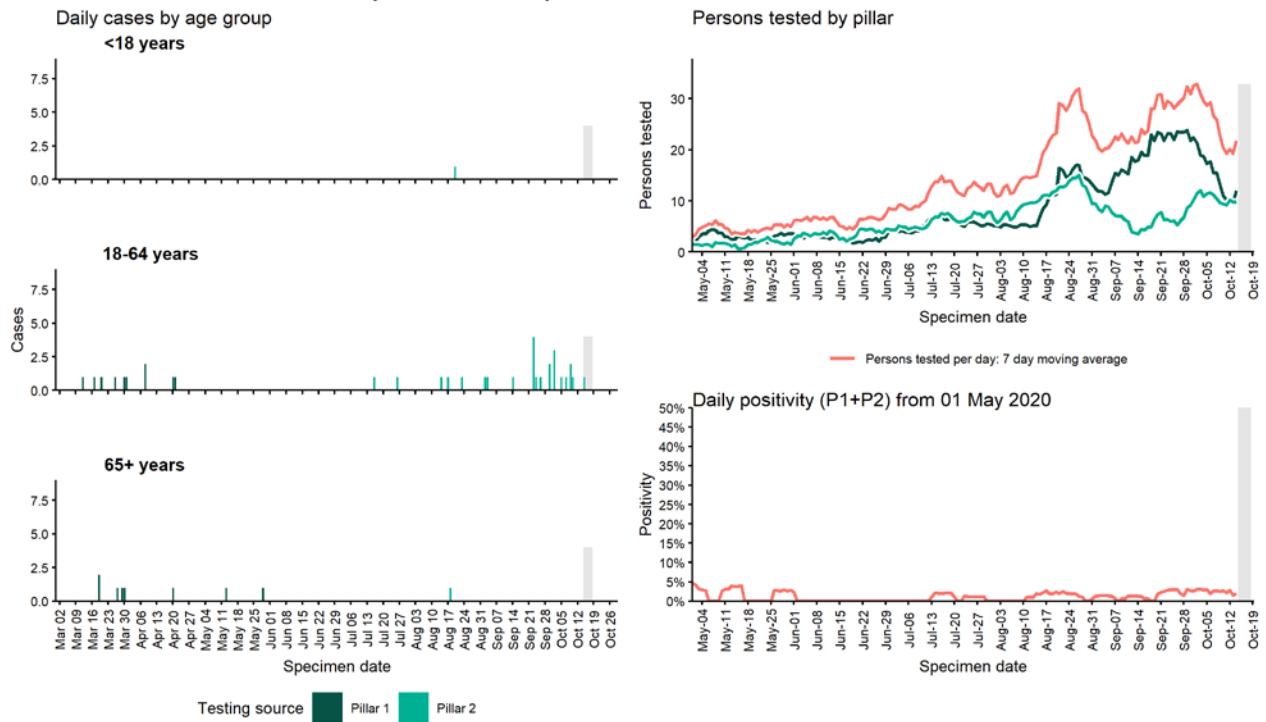

Case data from SGSS Pillar 1 & 2 testing. Figure by Outbreak Surveillance Team, PHE

Colchester

COLCHESTER - Cases up to 18 Oct 2020

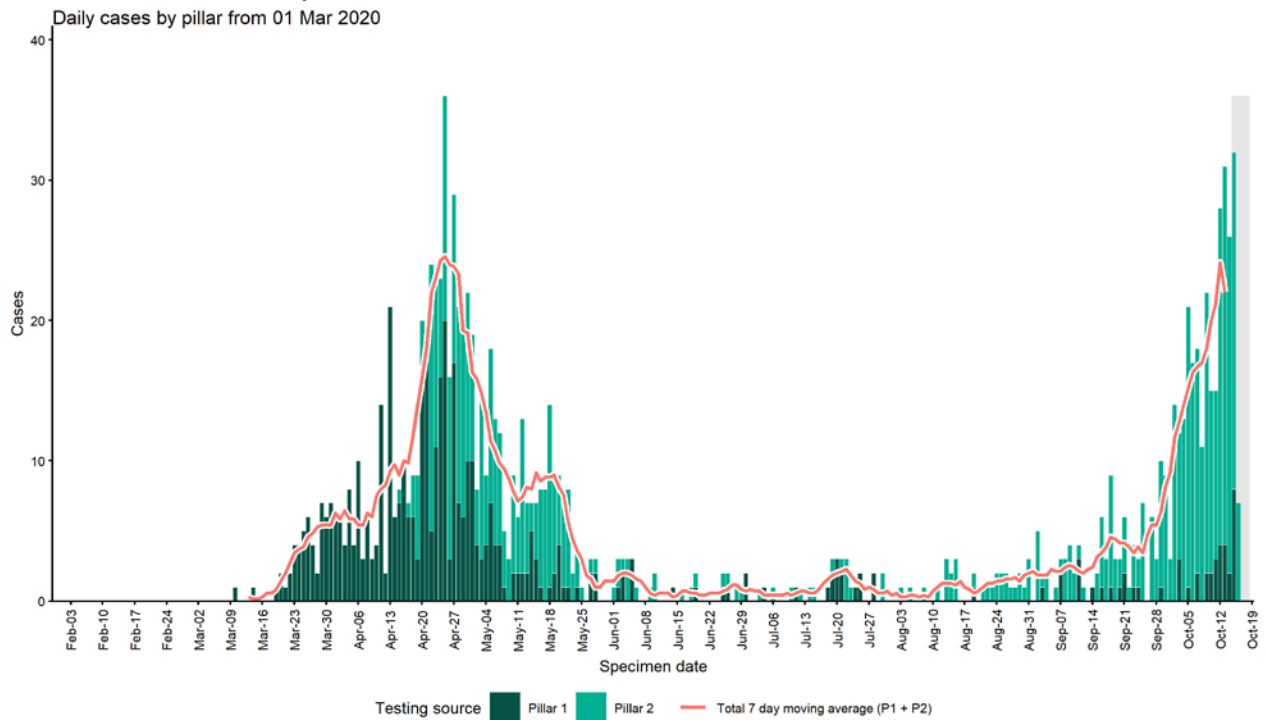

Case data from SGSS Pillar 1 & 2 testing. Figure by Outbreak Surveillance Team, PHE

COLCHESTER - Cases and persons tested up to 18 Oct 2020

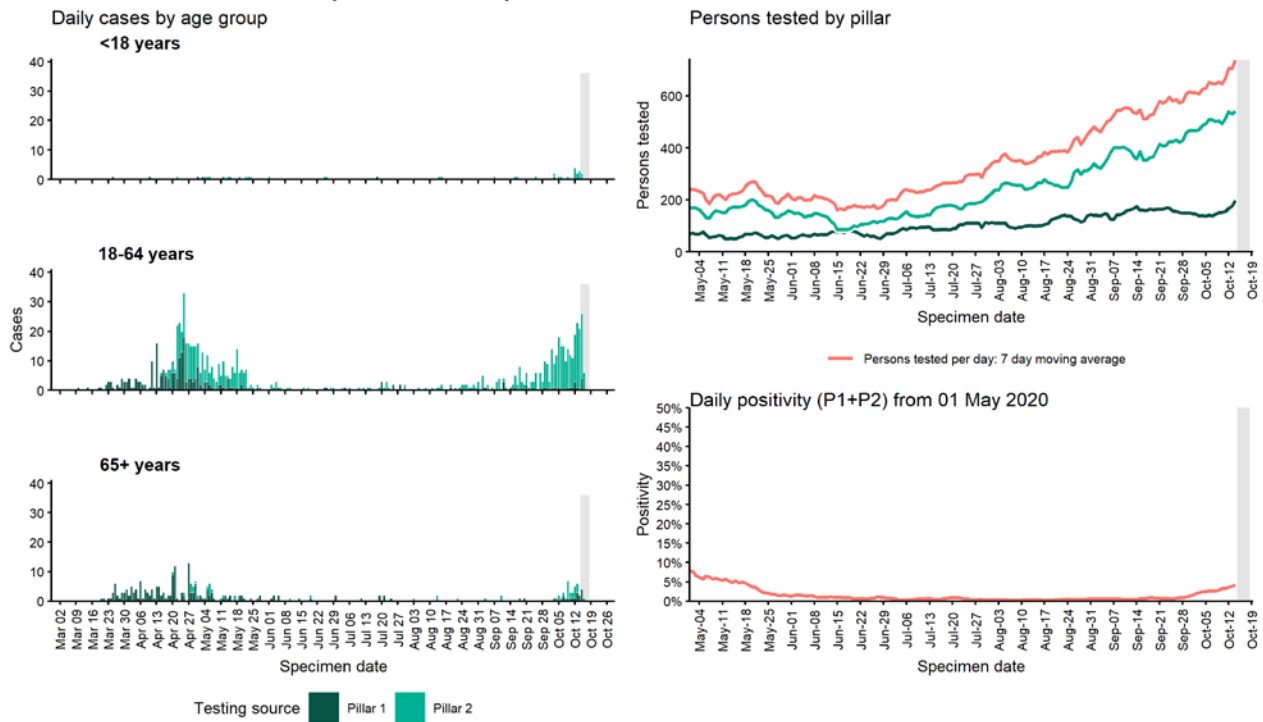

Case data from SGSS Pillar 1 & 2 testing. Figure by Outbreak Surveillance Team, PHE

County Durham

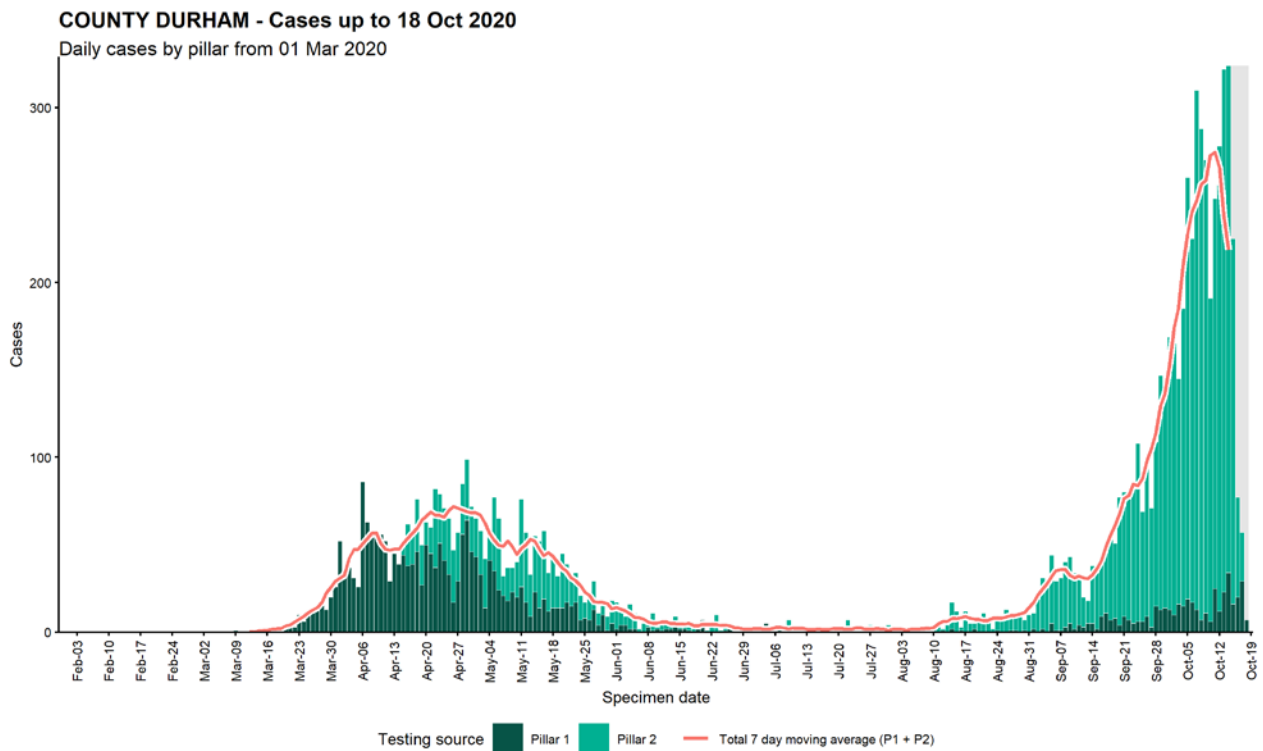

Case data from SGSS Pillar 1 & 2 testing. Figure by Outbreak Surveillance Team, PHE

COUNTY DURHAM - Cases and persons tested up to 18 Oct 2020

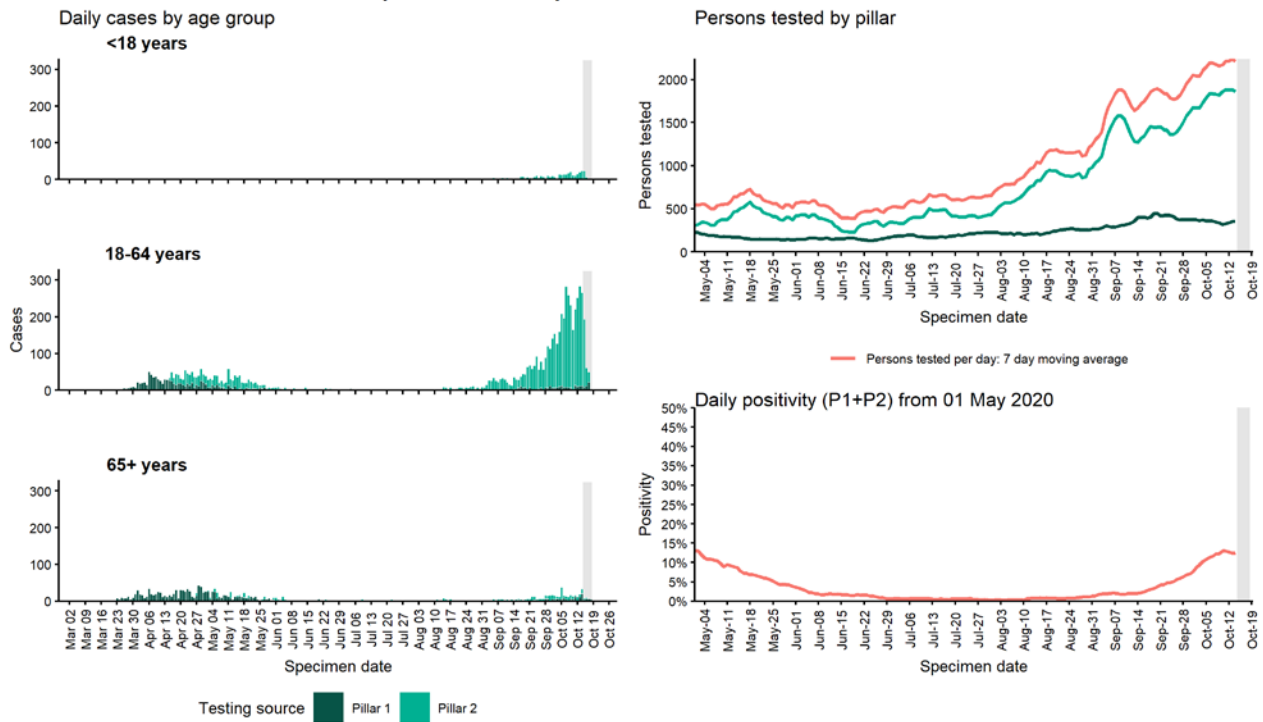

Case data from SGSS Pillar 1 & 2 testing. Figure by Outbreak Surveillance Team, PHE

Coventry

COVENTRY - Cases up to 18 Oct 2020

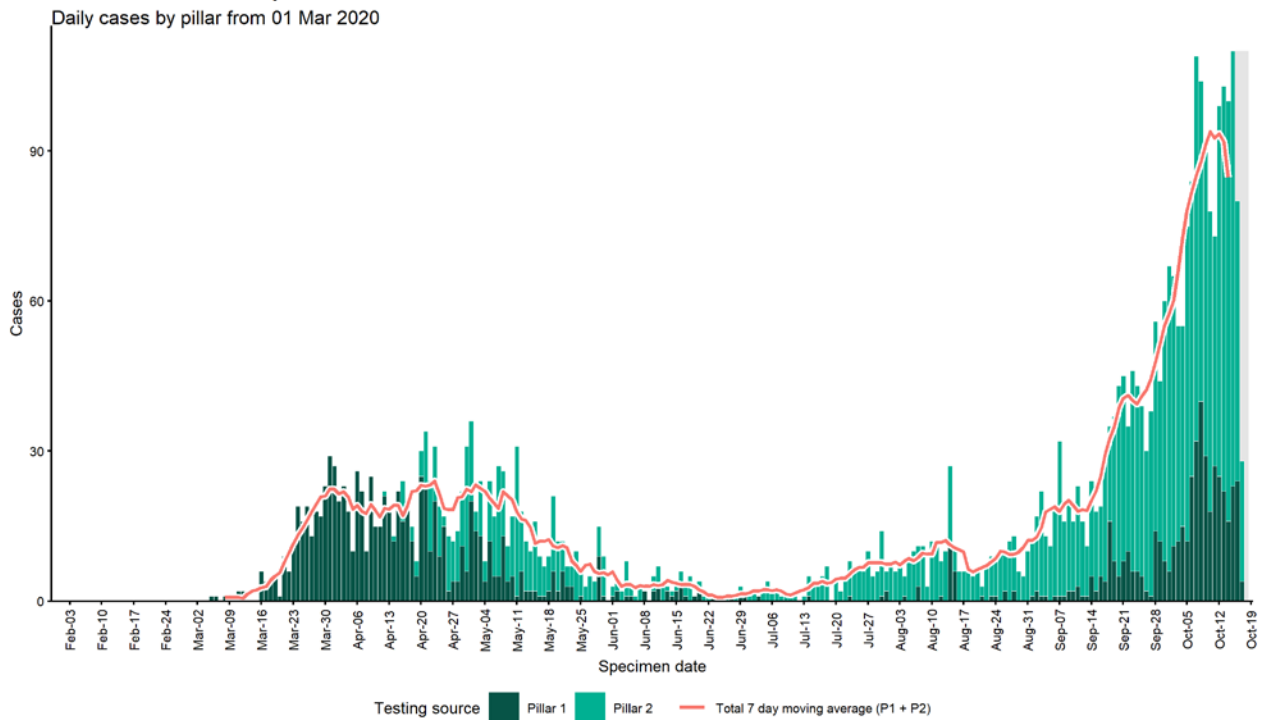

Case data from SGSS Pillar 1 & 2 testing. Figure by Outbreak Surveillance Team, PHE

COVENTRY - Cases and persons tested up to 18 Oct 2020

Daily cases by age group

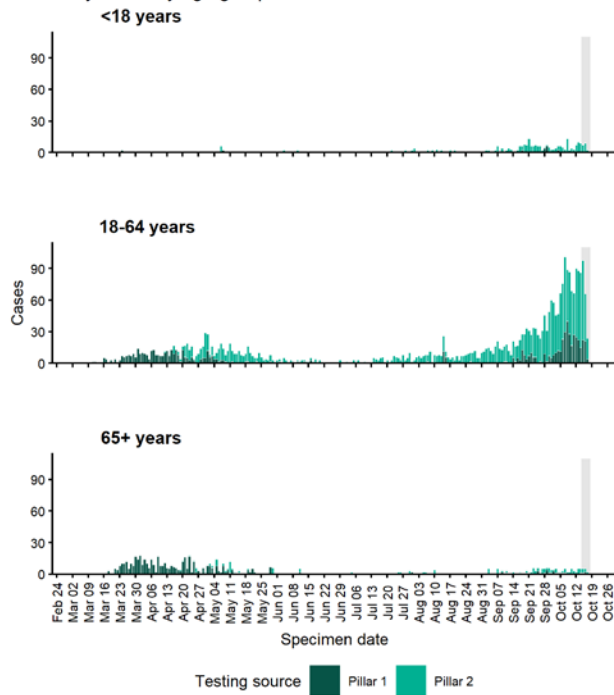

Persons tested by pillar

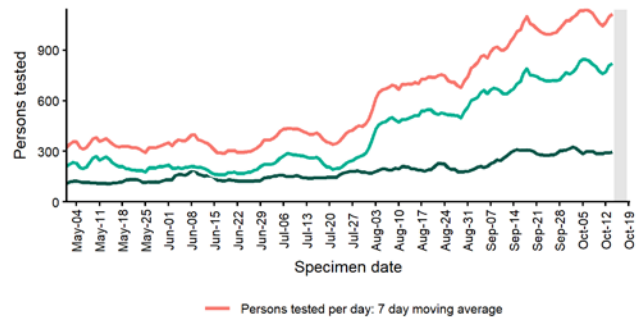

Daily positivity (P1+P2) from 01 May 2020

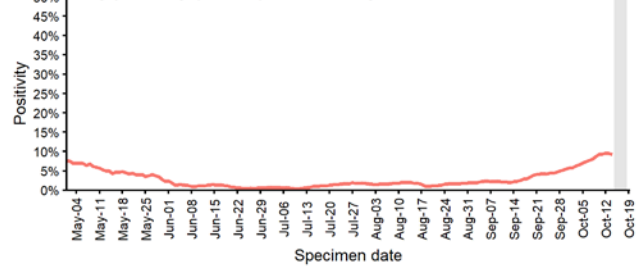

Case data from SGSS Pillar 1 & 2 testing. Figure by Outbreak Surveillance Team, PHE

Croydon

CROYDON - Cases up to 18 Oct 2020

Daily cases by pillar from 01 Mar 2020

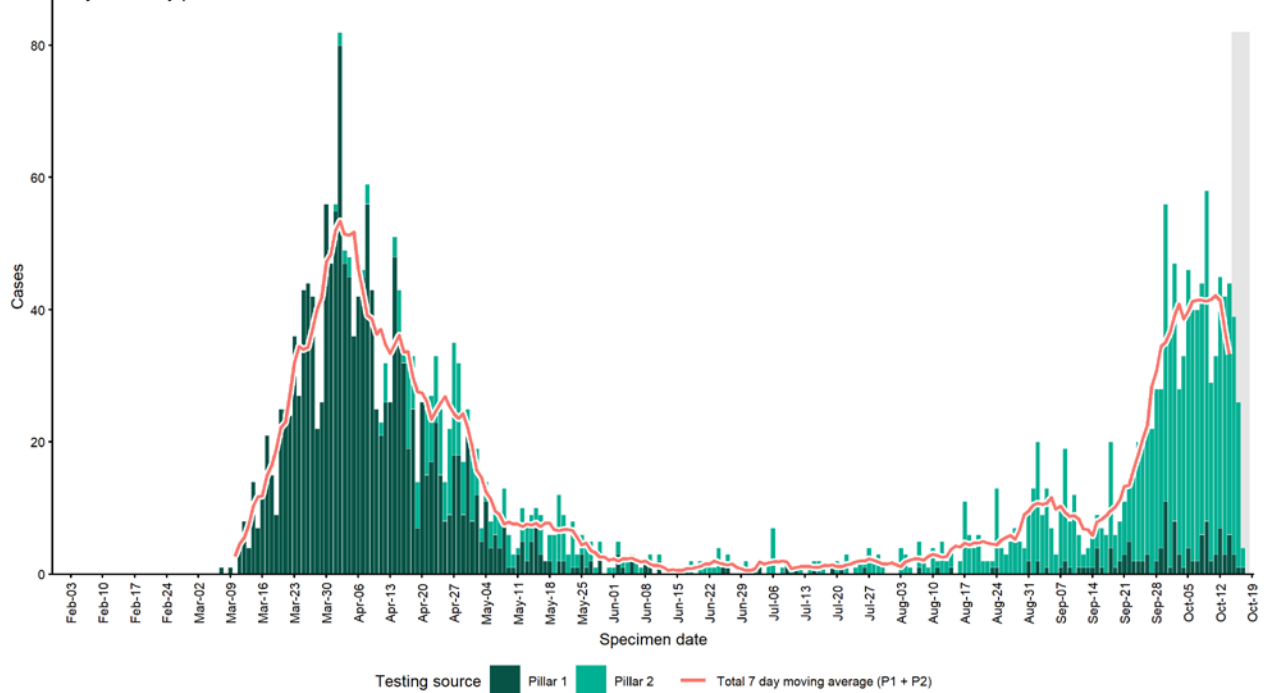

Case data from SGSS Pillar 1 & 2 testing. Figure by Outbreak Surveillance Team, PHE

CROYDON - Cases and persons tested up to 18 Oct 2020

Daily cases by age group

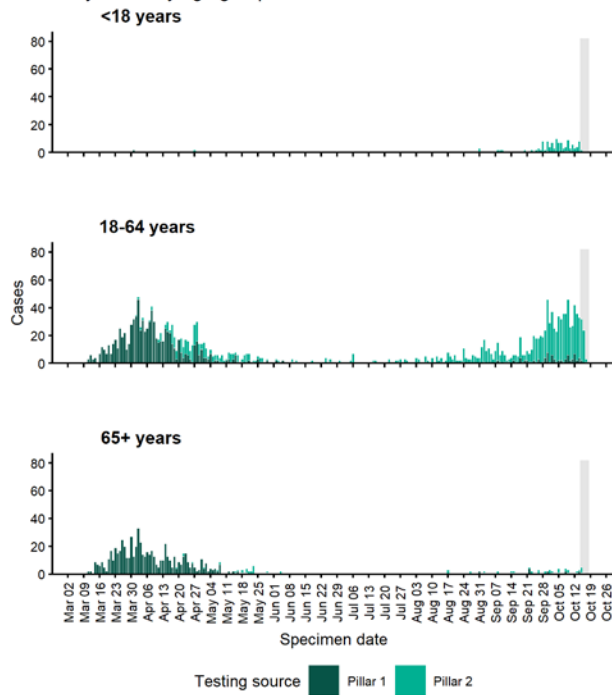

Persons tested by pillar

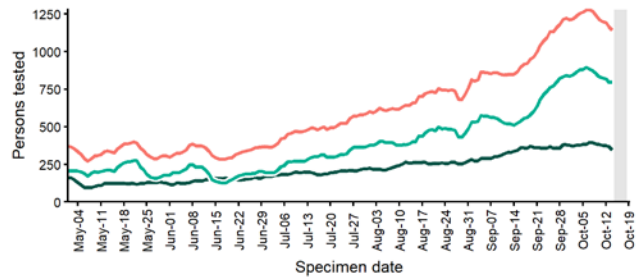

Daily positivity (P1+P2) from 01 May 2020

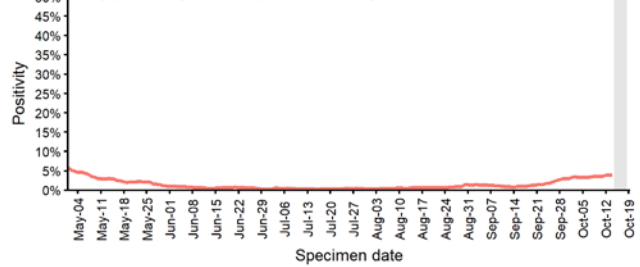

Case data from SGSS Pillar 1 & 2 testing. Figure by Outbreak Surveillance Team, PHE

Darlington

DARLINGTON - Cases up to 18 Oct 2020

Daily cases by pillar from 01 Mar 2020

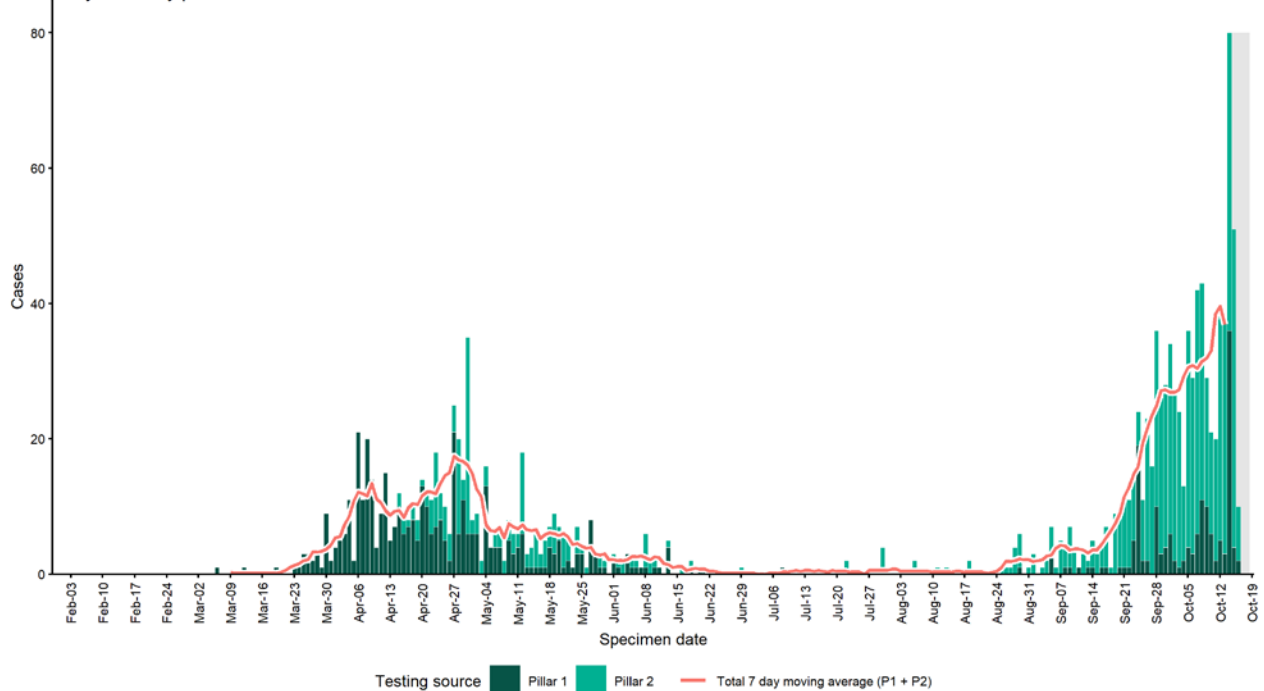

Case data from SGSS Pillar 1 & 2 testing. Figure by Outbreak Surveillance Team, PHE

DARLINGTON - Cases and persons tested up to 18 Oct 2020

Daily cases by age group

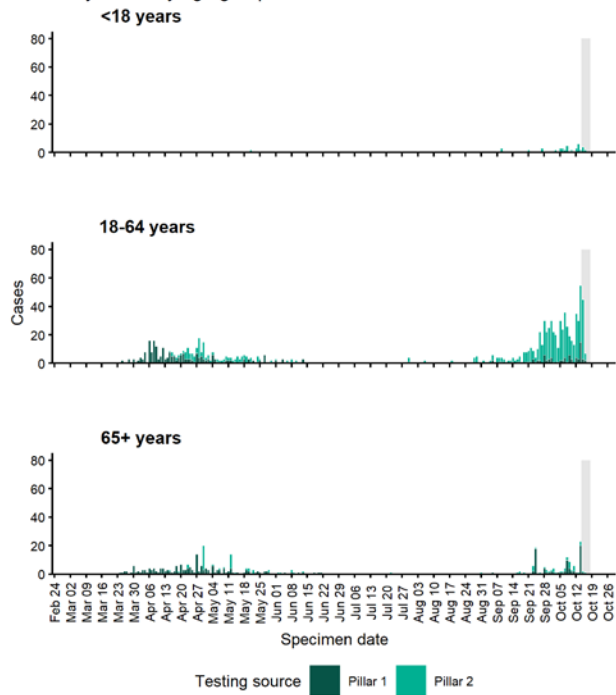

Persons tested by pillar

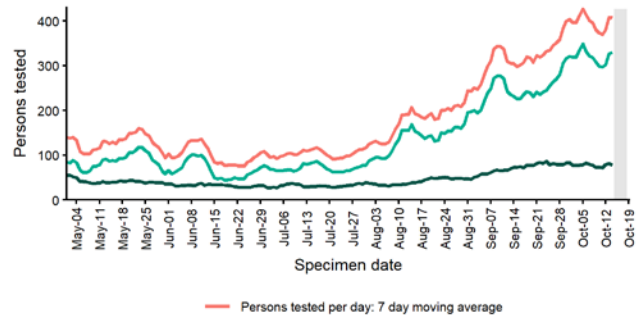

Daily positivity (P1+P2) from 01 May 2020

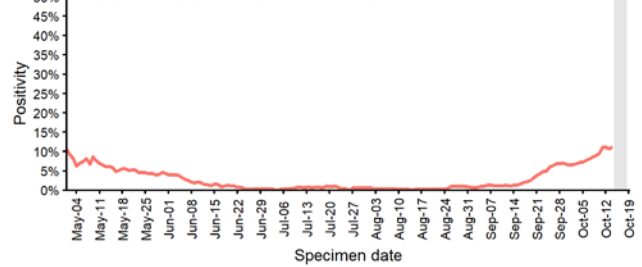

Case data from SGSS Pillar 1 & 2 testing. Figure by Outbreak Surveillance Team, PHE

Doncaster

DONCASTER - Cases up to 18 Oct 2020

Daily cases by pillar from 01 Mar 2020

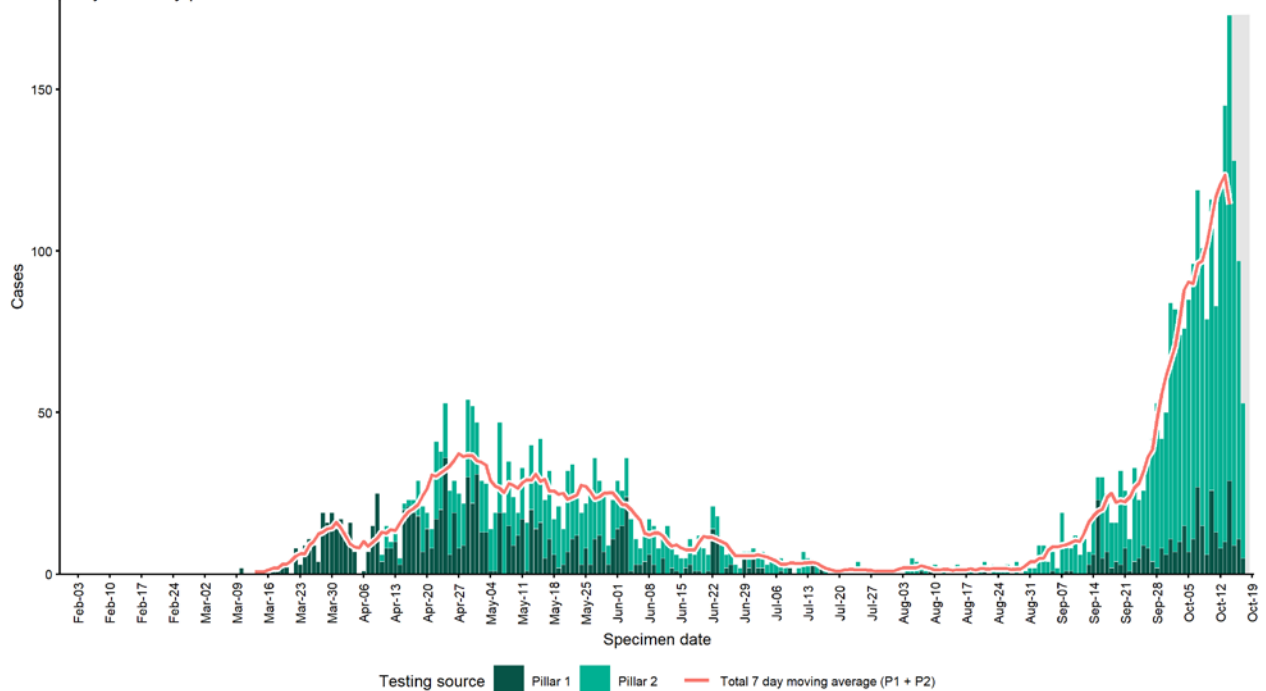

Case data from SGSS Pillar 1 & 2 testing. Figure by Outbreak Surveillance Team, PHE

DONCASTER - Cases and persons tested up to 18 Oct 2020

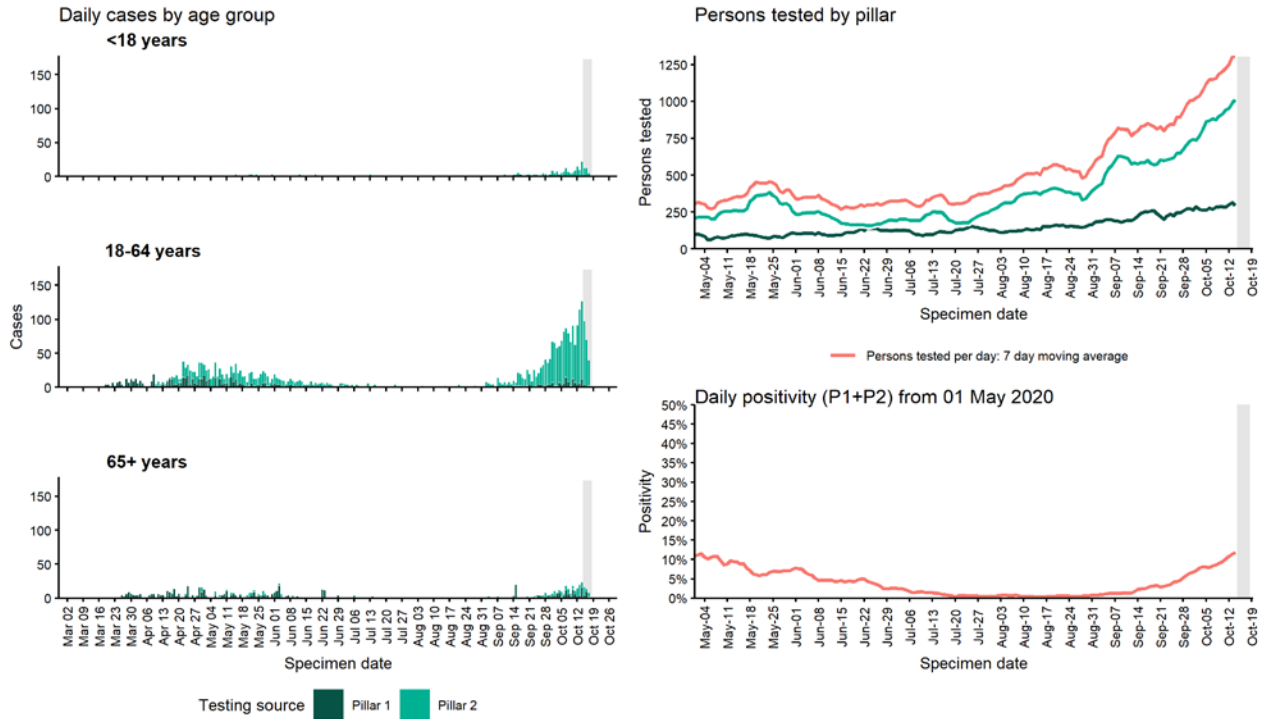

Case data from SGSS Pillar 1 & 2 testing. Figure by Outbreak Surveillance Team, PHE

Ealing

EALING - Cases up to 18 Oct 2020

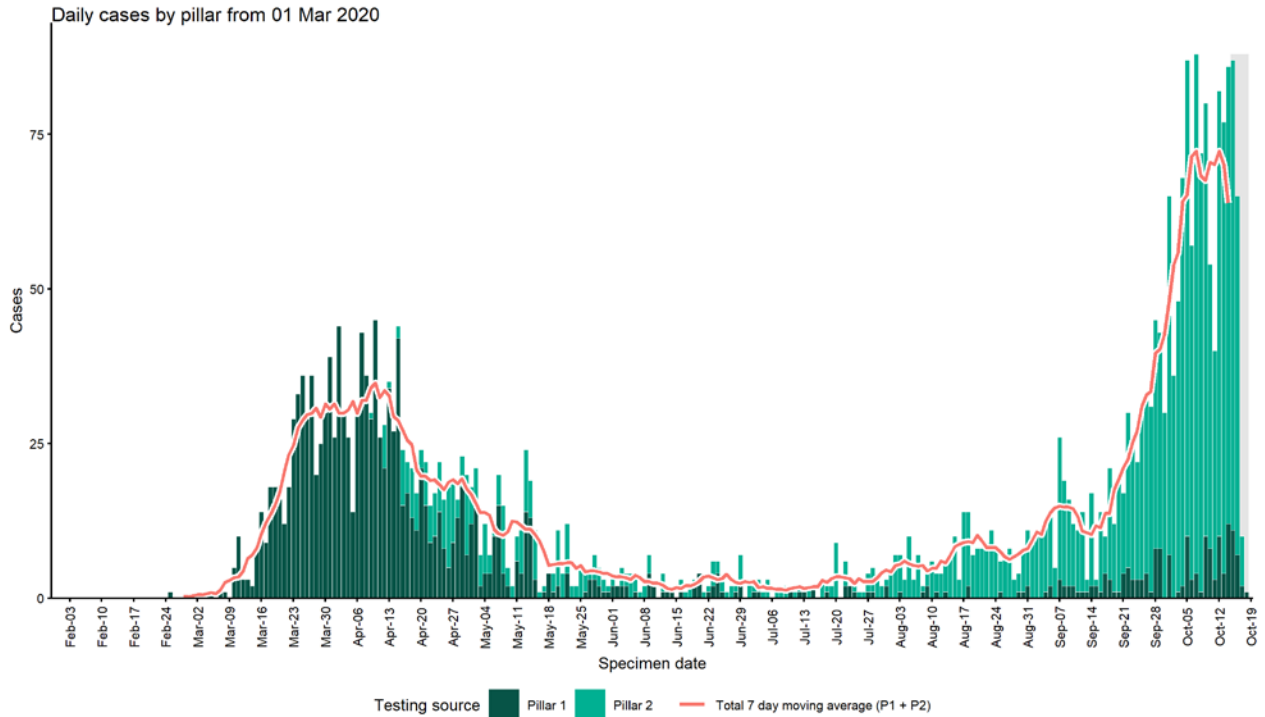

Case data from SGSS Pillar 1 & 2 testing. Figure by Outbreak Surveillance Team, PHE

EALING - Cases and persons tested up to 18 Oct 2020

Daily cases by age group
<18 years

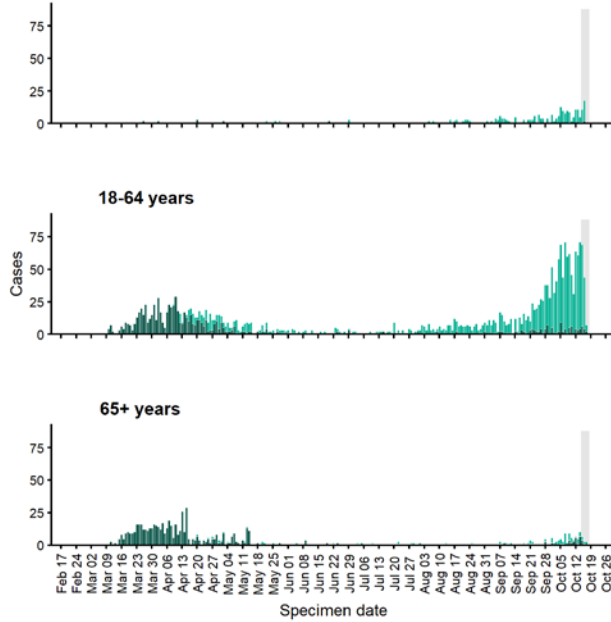

Persons tested by pillar

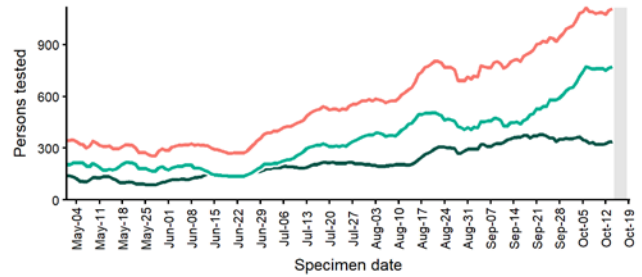

Daily positivity (P1+P2) from 01 May 2020

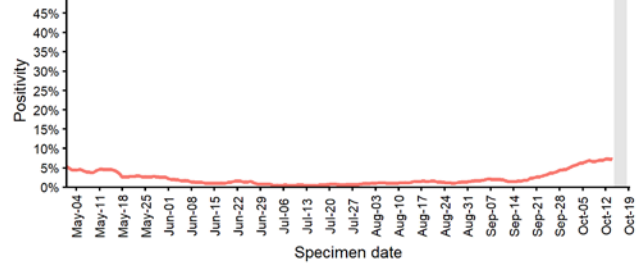

Case data from SGSS Pillar 1 & 2 testing. Figure by Outbreak Surveillance Team, PHE

Elmbridge

ELMBRIDGE - Cases up to 18 Oct 2020

Daily cases by pillar from 01 Mar 2020

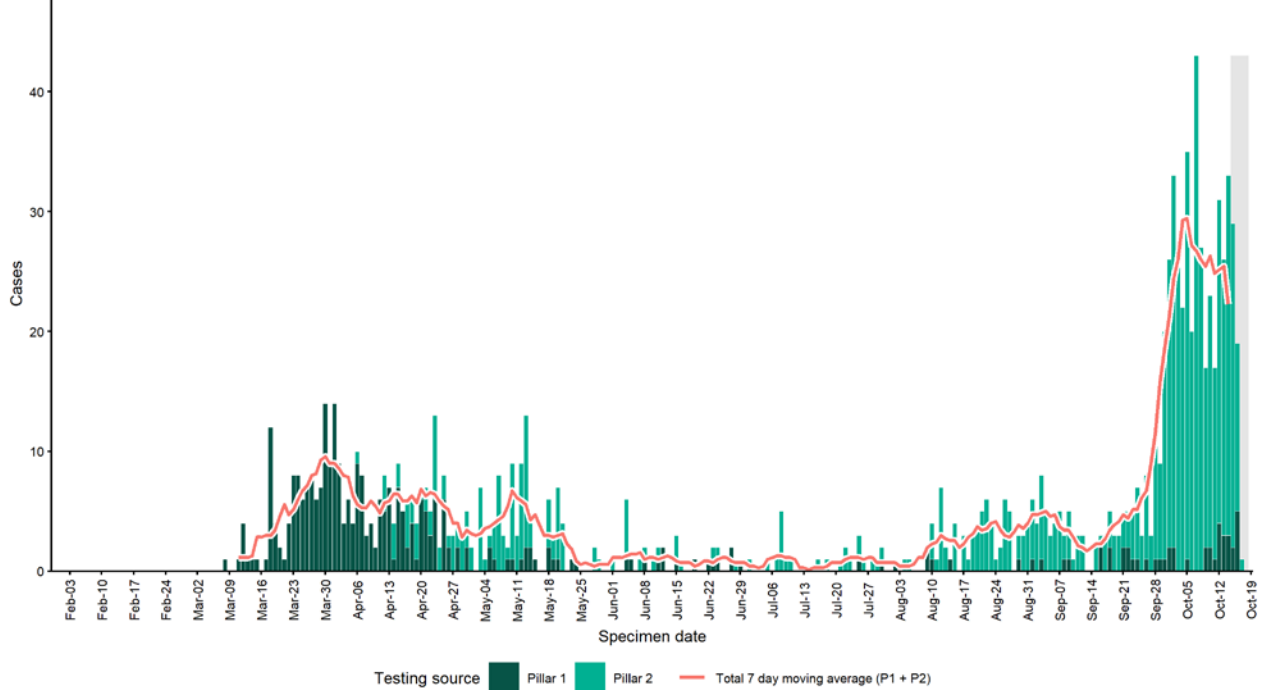

Case data from SGSS Pillar 1 & 2 testing. Figure by Outbreak Surveillance Team, PHE

ELMBRIDGE - Cases and persons tested up to 18 Oct 2020

Daily cases by age group

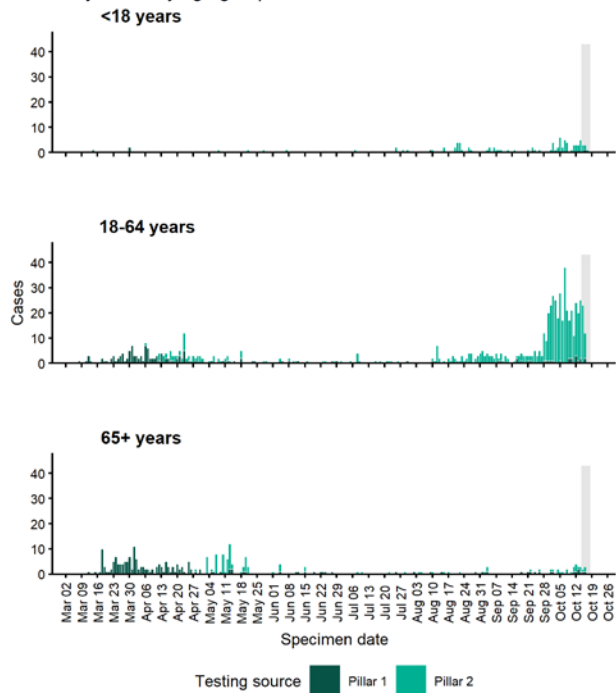

Persons tested by pillar

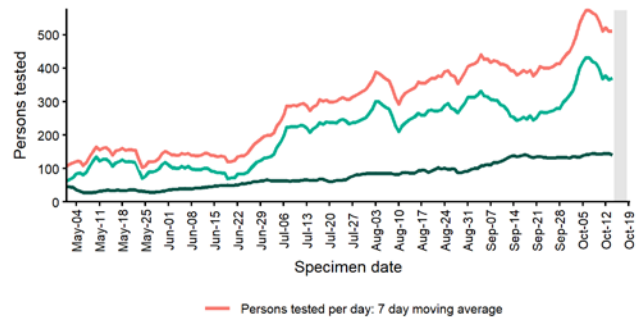

Daily positivity (P1+P2) from 01 May 2020

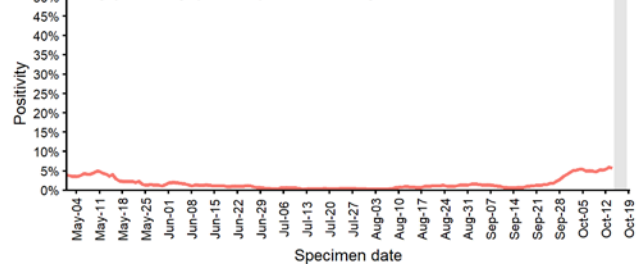

Case data from SGSS Pillar 1 & 2 testing. Figure by Outbreak Surveillance Team, PHE

Enfield

ENFIELD - Cases up to 18 Oct 2020

Daily cases by pillar from 01 Mar 2020

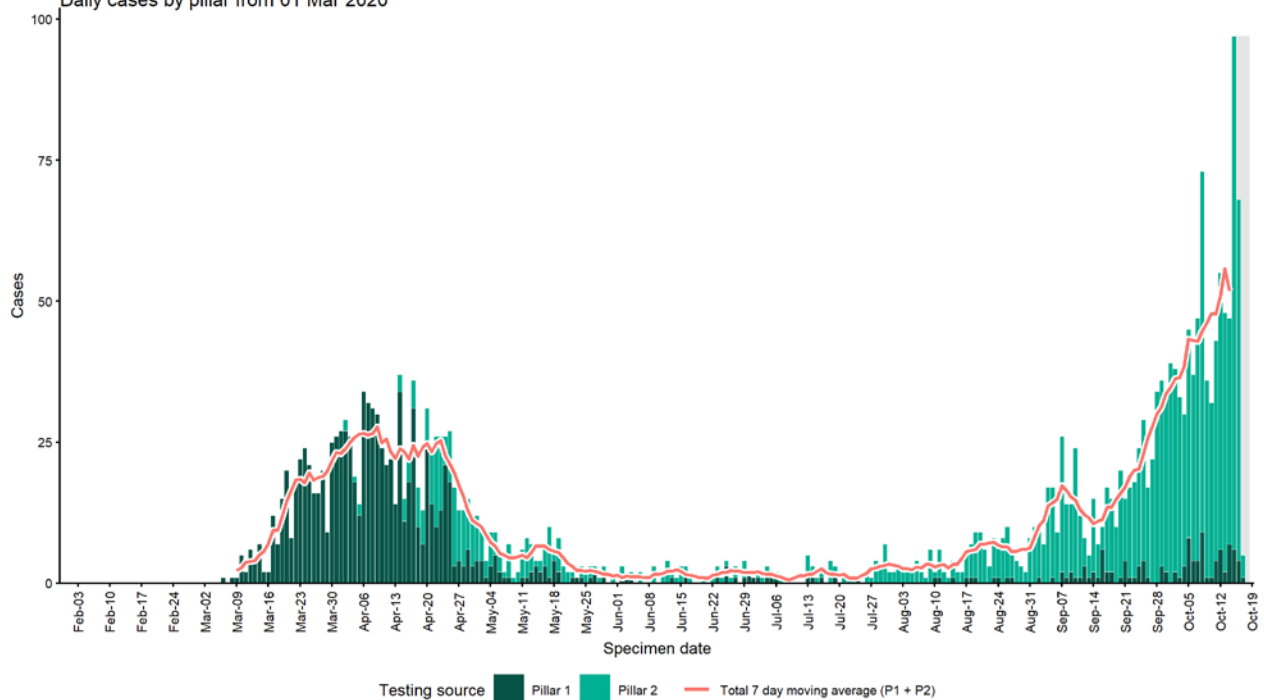

Case data from SGSS Pillar 1 & 2 testing. Figure by Outbreak Surveillance Team, PHE

ENFIELD - Cases and persons tested up to 18 Oct 2020

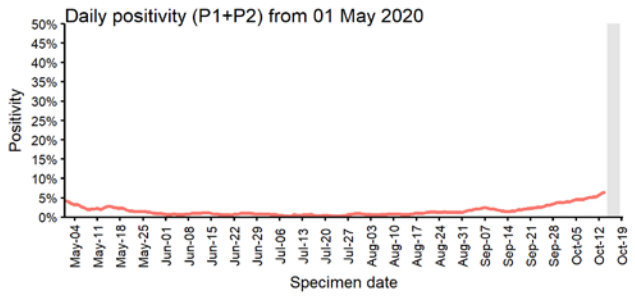
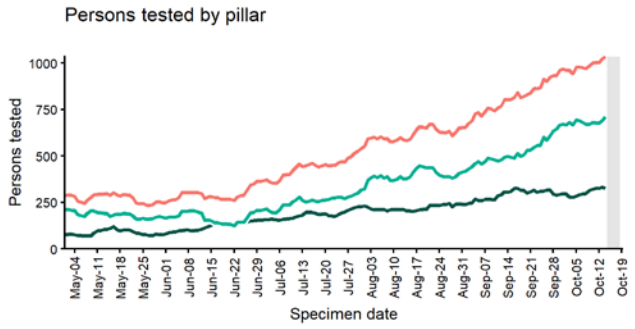
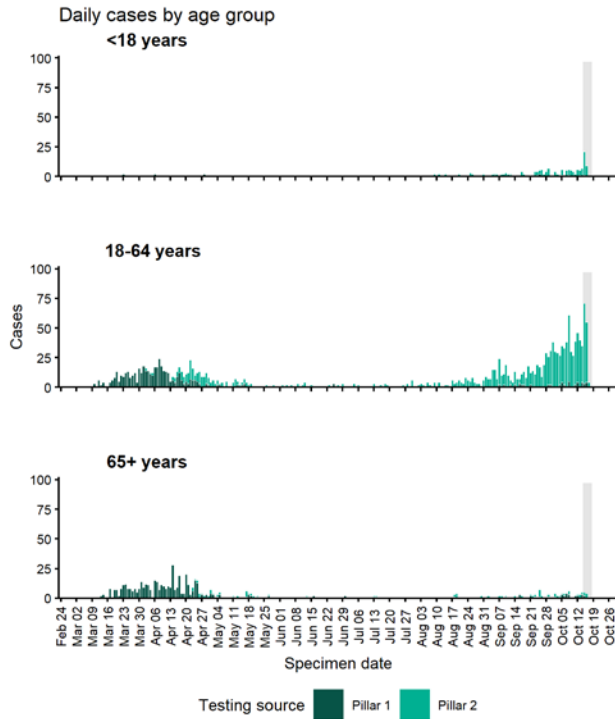

Case data from SGSS Pillar 1 & 2 testing. Figure by Outbreak Surveillance Team, PHE

Epping Forest

EPPING FOREST - Cases up to 18 Oct 2020

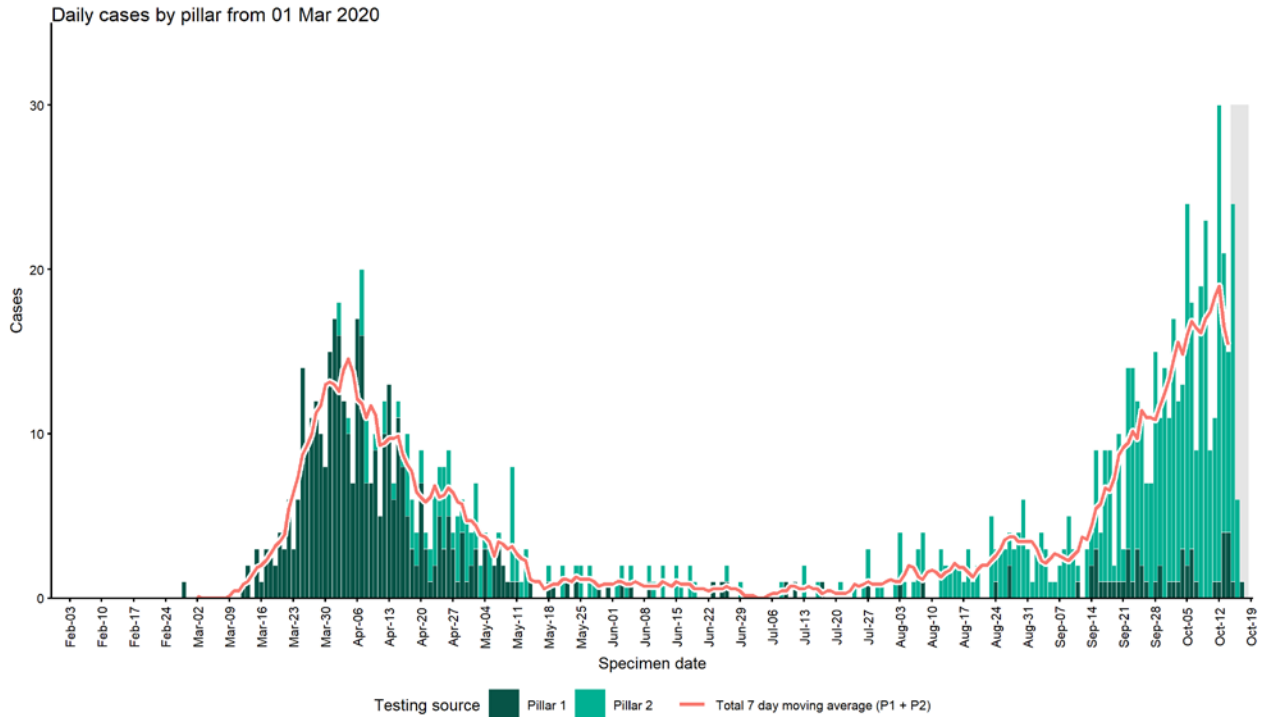

Case data from SGSS Pillar 1 & 2 testing. Figure by Outbreak Surveillance Team, PHE

EPPING FOREST - Cases and persons tested up to 18 Oct 2020

Daily cases by age group

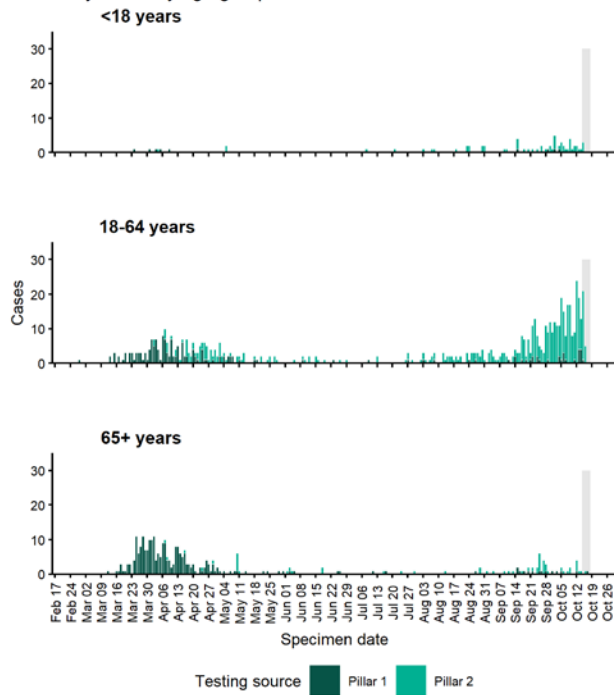

Persons tested by pillar

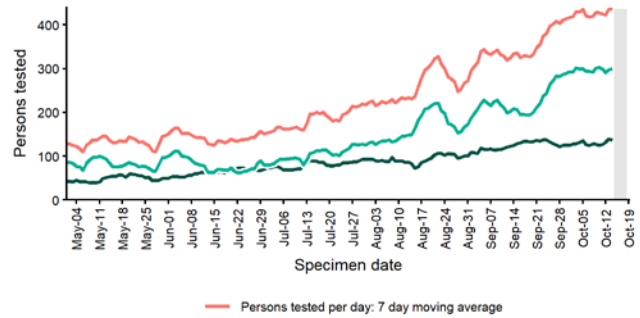

Daily positivity (P1+P2) from 01 May 2020

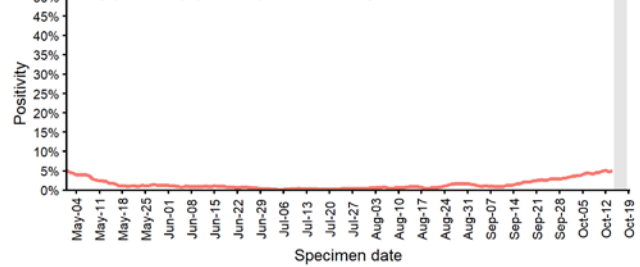

Case data from SGSS Pillar 1 & 2 testing. Figure by Outbreak Surveillance Team, PHE

Erewash

EREWASH - Cases up to 18 Oct 2020

Daily cases by pillar from 01 Mar 2020

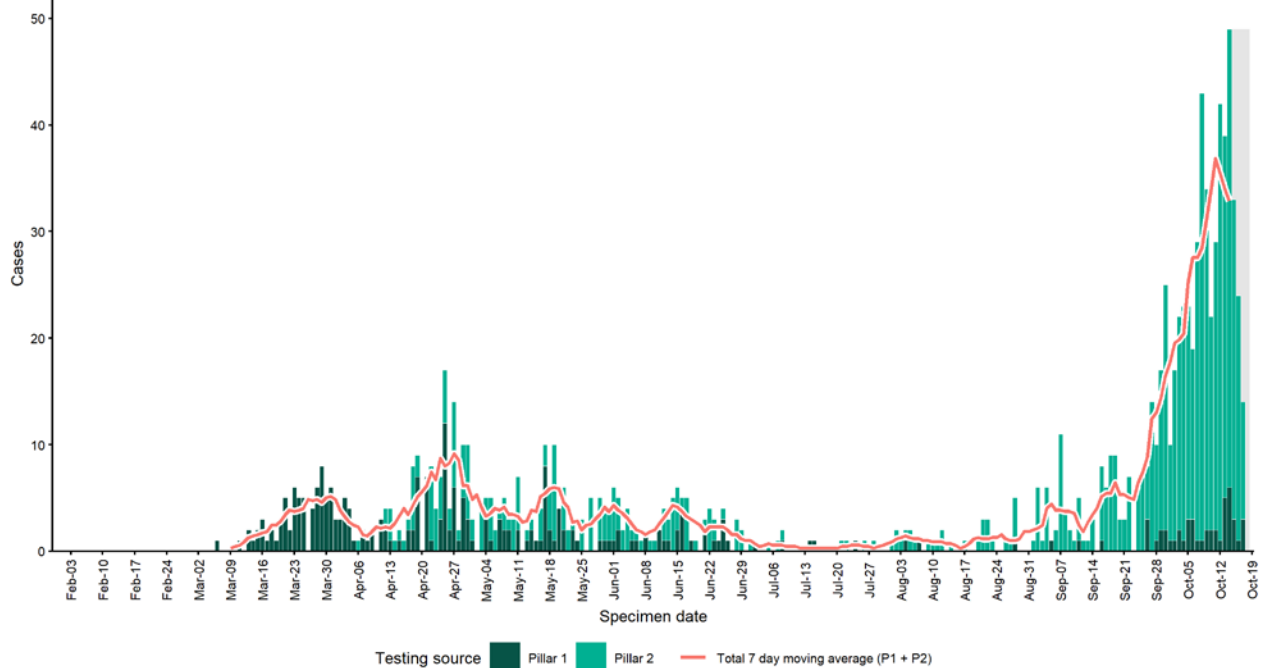

Case data from SGSS Pillar 1 & 2 testing. Figure by Outbreak Surveillance Team, PHE

EREWASH - Cases and persons tested up to 18 Oct 2020

Daily cases by age group

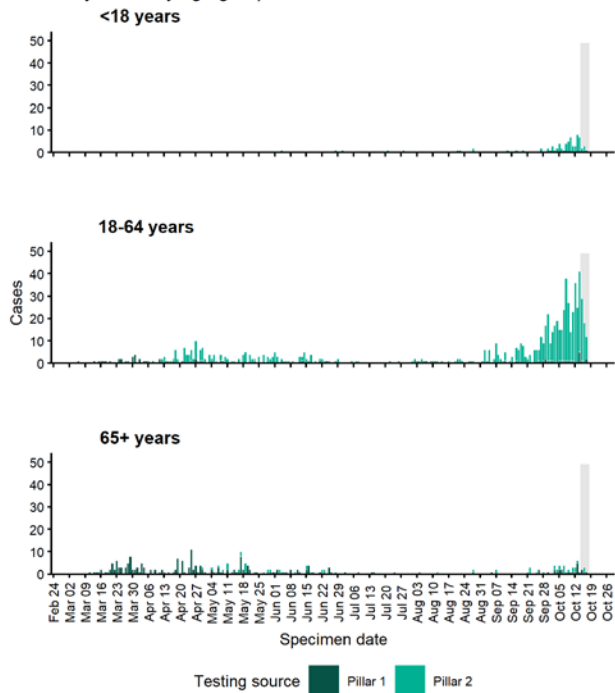

Persons tested by pillar

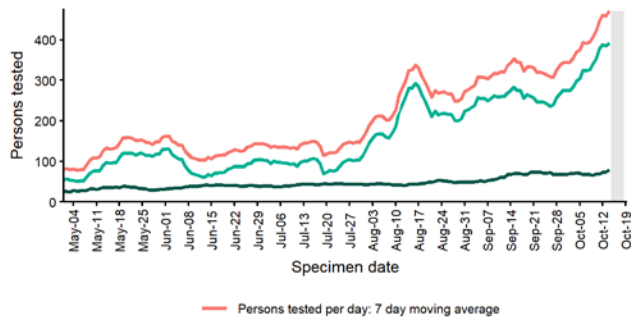

Daily positivity (P1+P2) from 01 May 2020

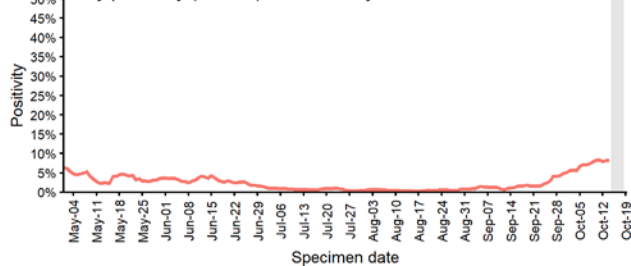

Case data from SGSS Pillar 1 & 2 testing. Figure by Outbreak Surveillance Team, PHE

Fylde

FYLDE - Cases up to 18 Oct 2020

Daily cases by pillar from 01 Mar 2020

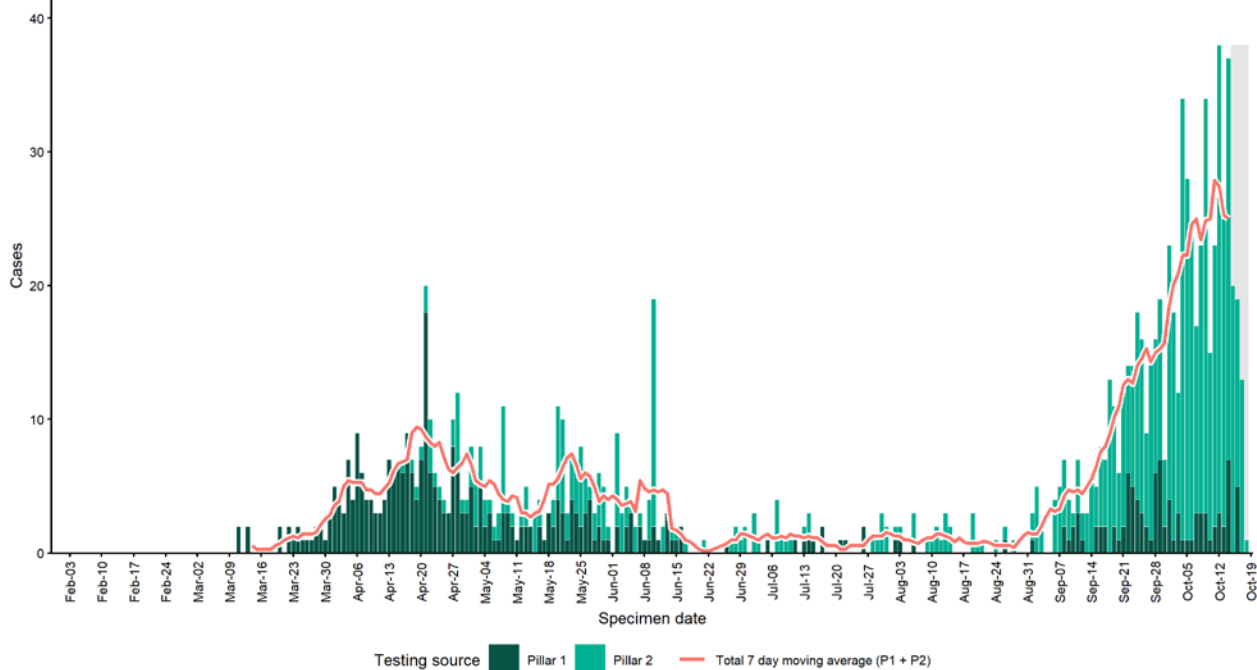

Case data from SGSS Pillar 1 & 2 testing. Figure by Outbreak Surveillance Team, PHE

FYLDE - Cases and persons tested up to 18 Oct 2020

Daily cases by age group
<18 years

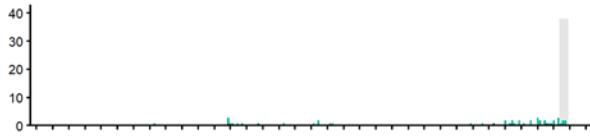

18-64 years

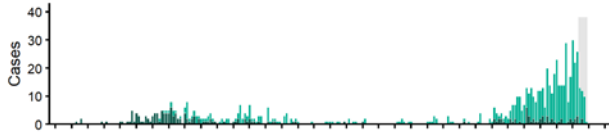

65+ years

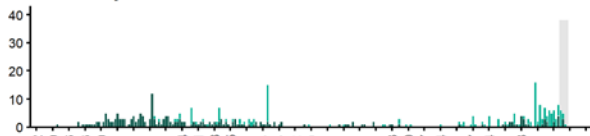

Testing source
Pillar 1
Pillar 2

Persons tested by pillar

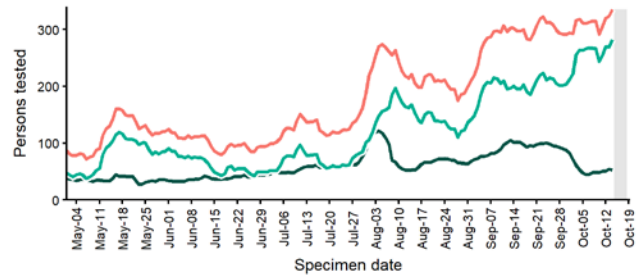

Persons tested per day: 7 day moving average

Daily positivity (P1+P2) from 01 May 2020

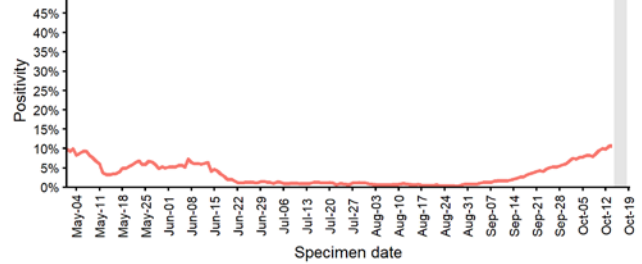

Case data from SGSS Pillar 1 & 2 testing. Figure by Outbreak Surveillance Team, PHE

Gateshead

GATESHEAD - Cases up to 18 Oct 2020

Daily cases by pillar from 01 Mar 2020

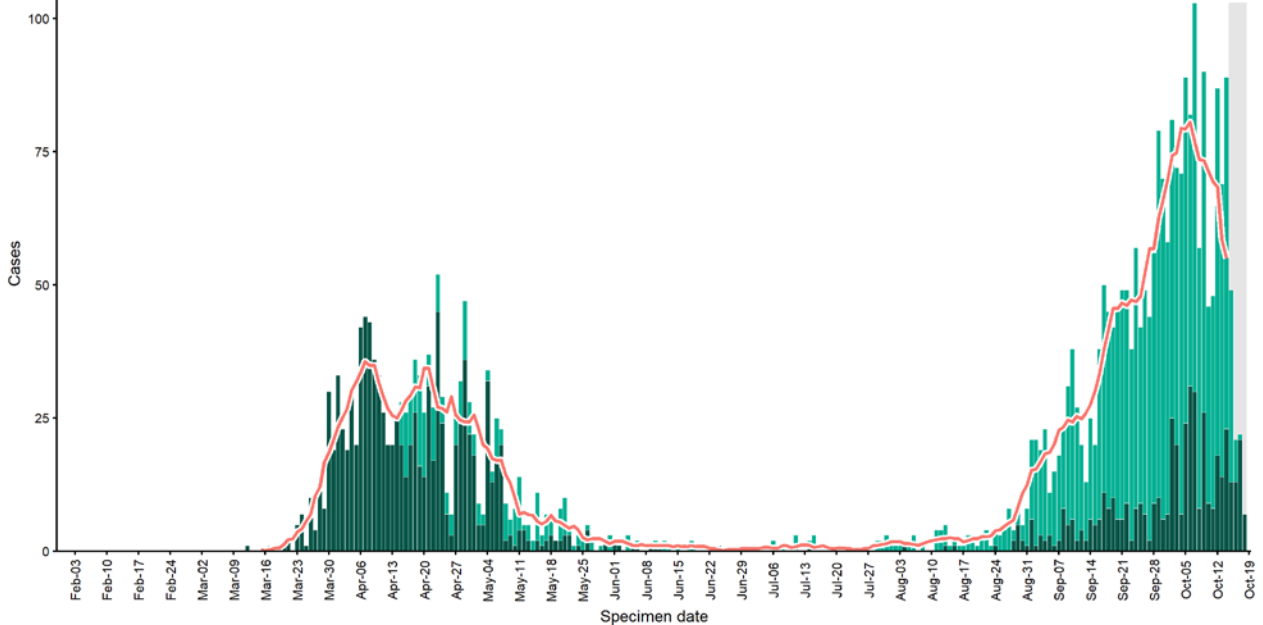

Testing source
Pillar 1
Pillar 2
Total 7 day moving average (P1 + P2)

Case data from SGSS Pillar 1 & 2 testing. Figure by Outbreak Surveillance Team, PHE

GATESHEAD - Cases and persons tested up to 18 Oct 2020

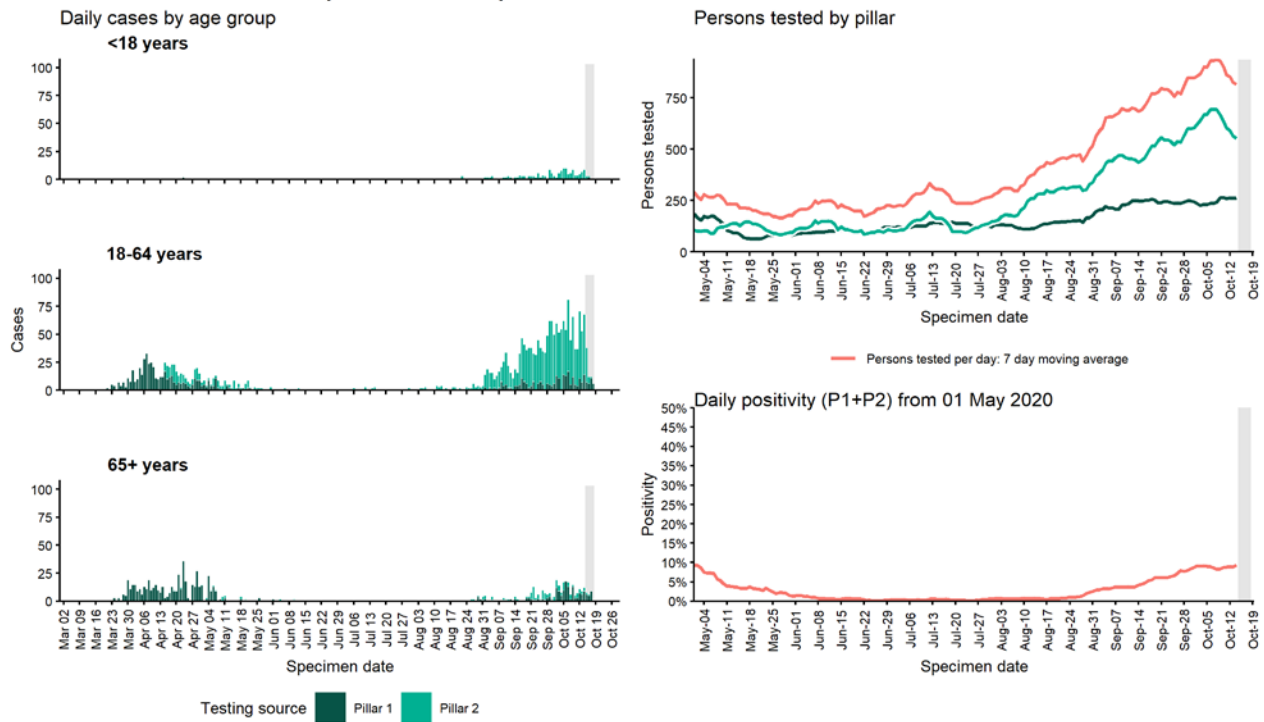

Case data from SGSS Pillar 1 & 2 testing. Figure by Outbreak Surveillance Team, PHE

Gedling

GEDLING - Cases up to 18 Oct 2020

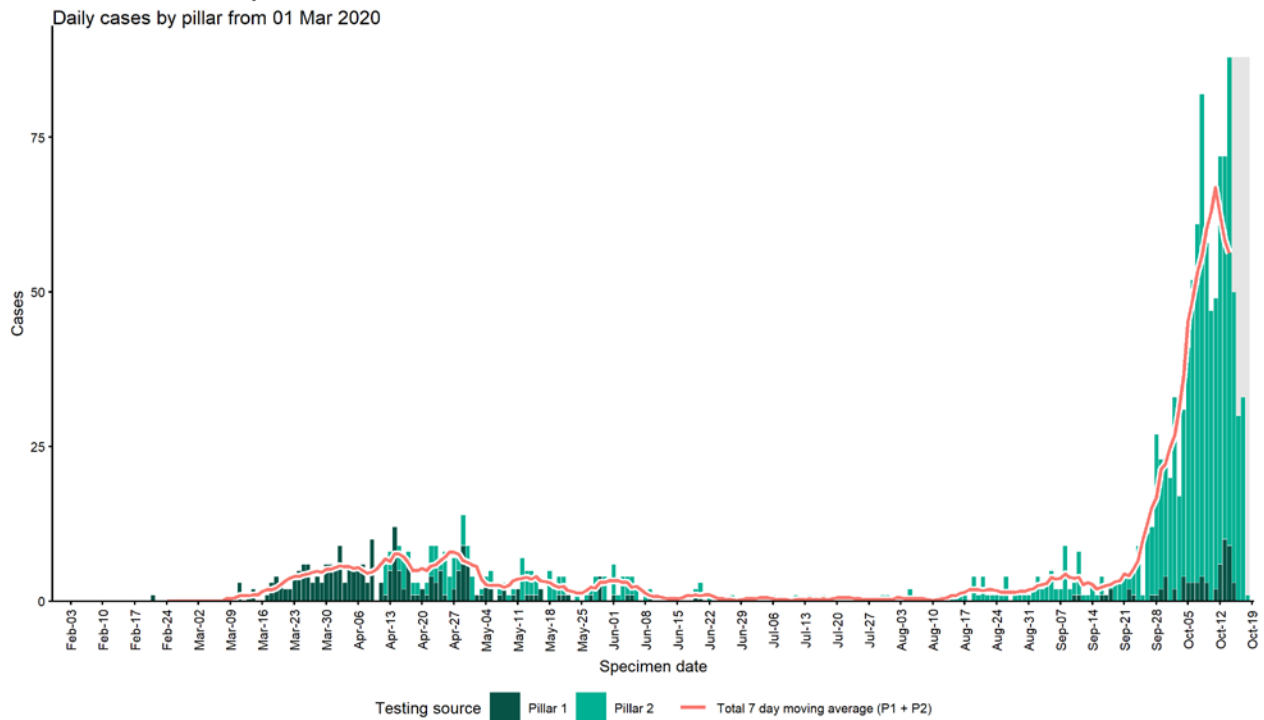

Case data from SGSS Pillar 1 & 2 testing. Figure by Outbreak Surveillance Team, PHE

GEDLING - Cases and persons tested up to 18 Oct 2020

Daily cases by age group

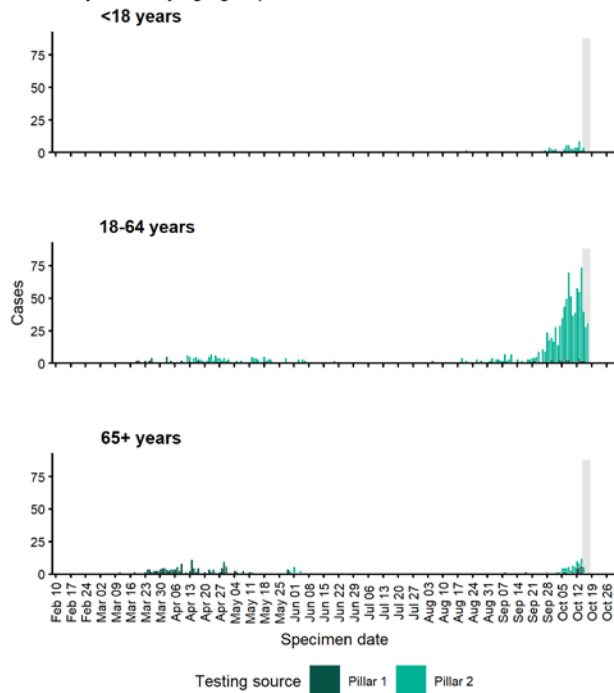

Persons tested by pillar

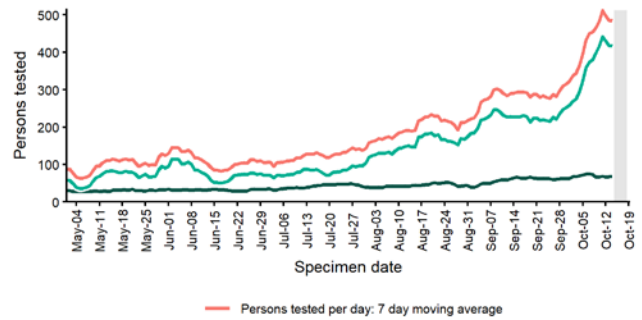

Daily positivity (P1+P2) from 01 May 2020

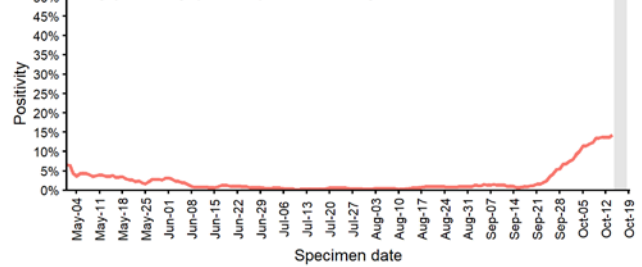

Case data from SGSS Pillar 1 & 2 testing. Figure by Outbreak Surveillance Team, PHE

Greenwich

GREENWICH - Cases up to 18 Oct 2020

Daily cases by pillar from 01 Mar 2020

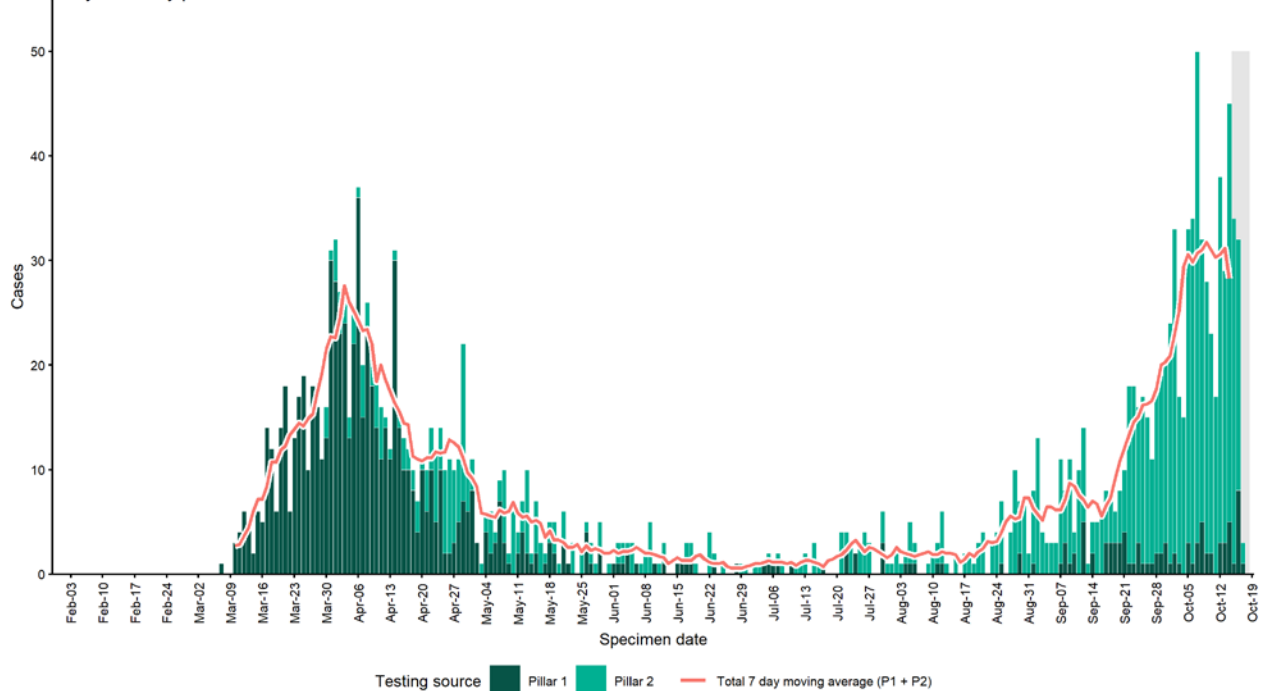

Case data from SGSS Pillar 1 & 2 testing. Figure by Outbreak Surveillance Team, PHE

GREENWICH - Cases and persons tested up to 18 Oct 2020

Daily cases by age group

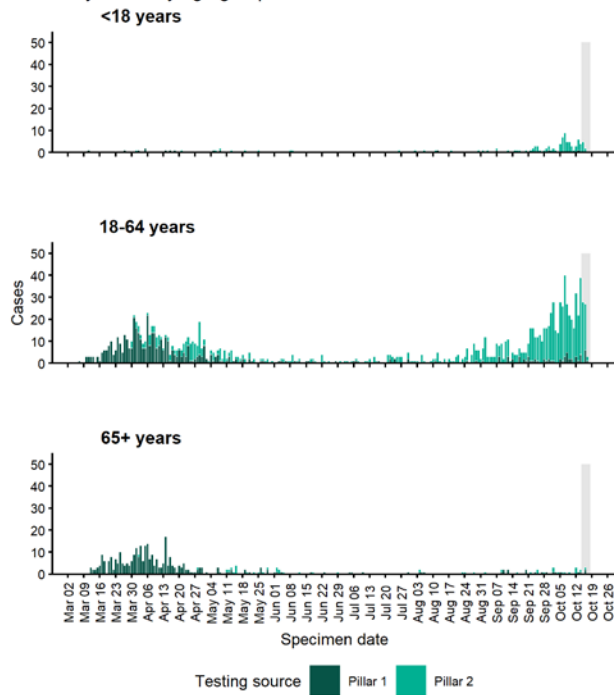

Persons tested by pillar

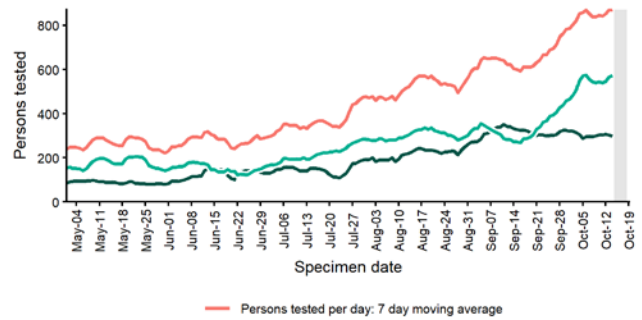

Daily positivity (P1+P2) from 01 May 2020

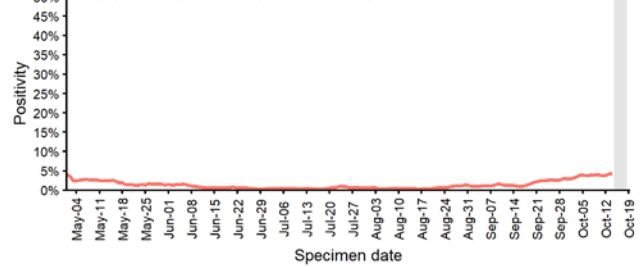

Case data from SGSS Pillar 1 & 2 testing. Figure by Outbreak Surveillance Team, PHE

Hackney

HACKNEY - Cases up to 18 Oct 2020

Daily cases by pillar from 01 Mar 2020

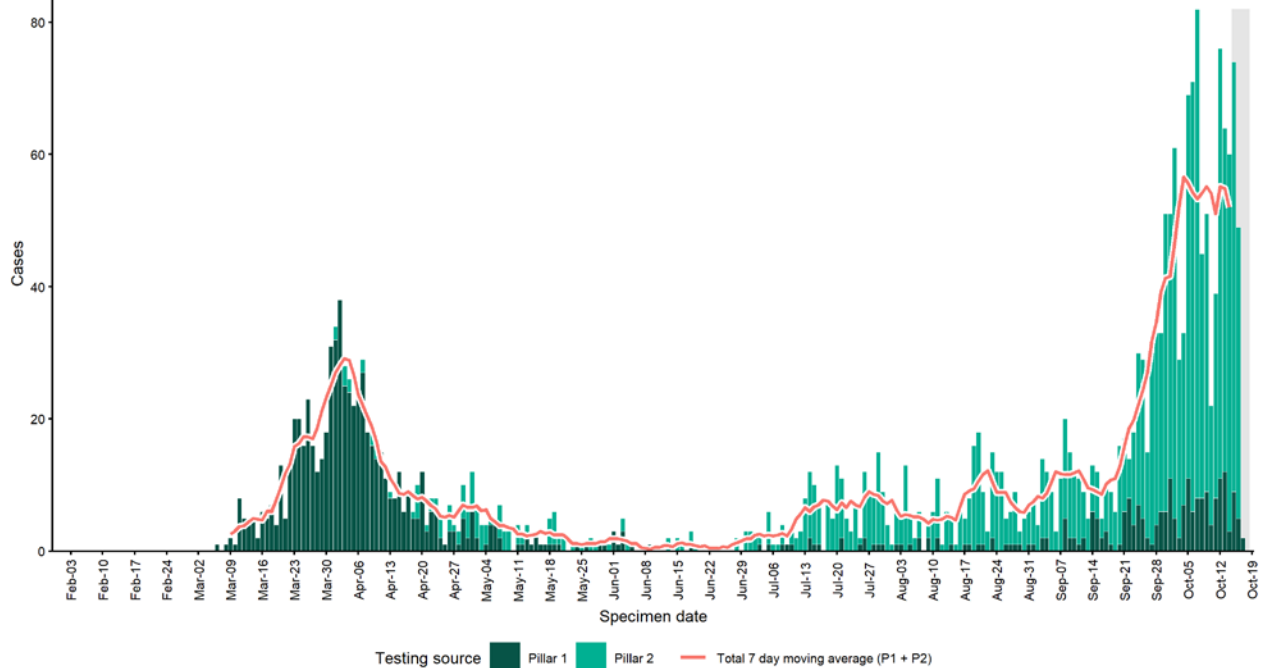

Case data from SGSS Pillar 1 & 2 testing. Figure by Outbreak Surveillance Team, PHE

HACKNEY - Cases and persons tested up to 18 Oct 2020

Daily cases by age group

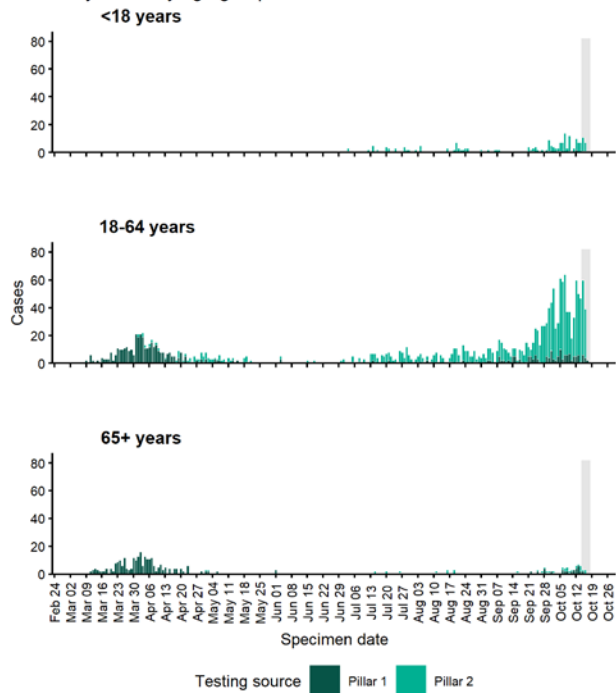

Persons tested by pillar

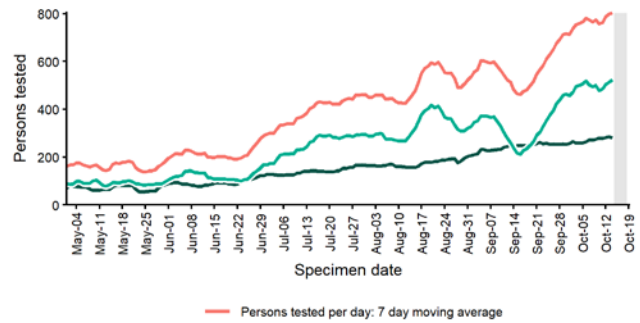

Daily positivity (P1+P2) from 01 May 2020

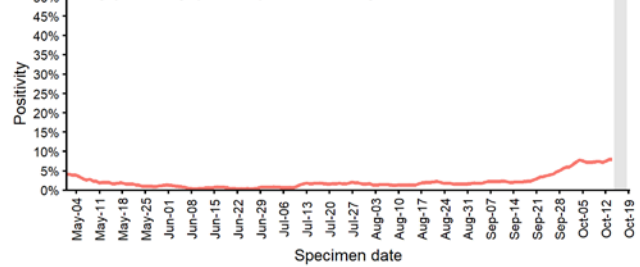

Case data from SGSS Pillar 1 & 2 testing. Figure by Outbreak Surveillance Team, PHE

Halton

HALTON - Cases up to 18 Oct 2020

Daily cases by pillar from 01 Mar 2020

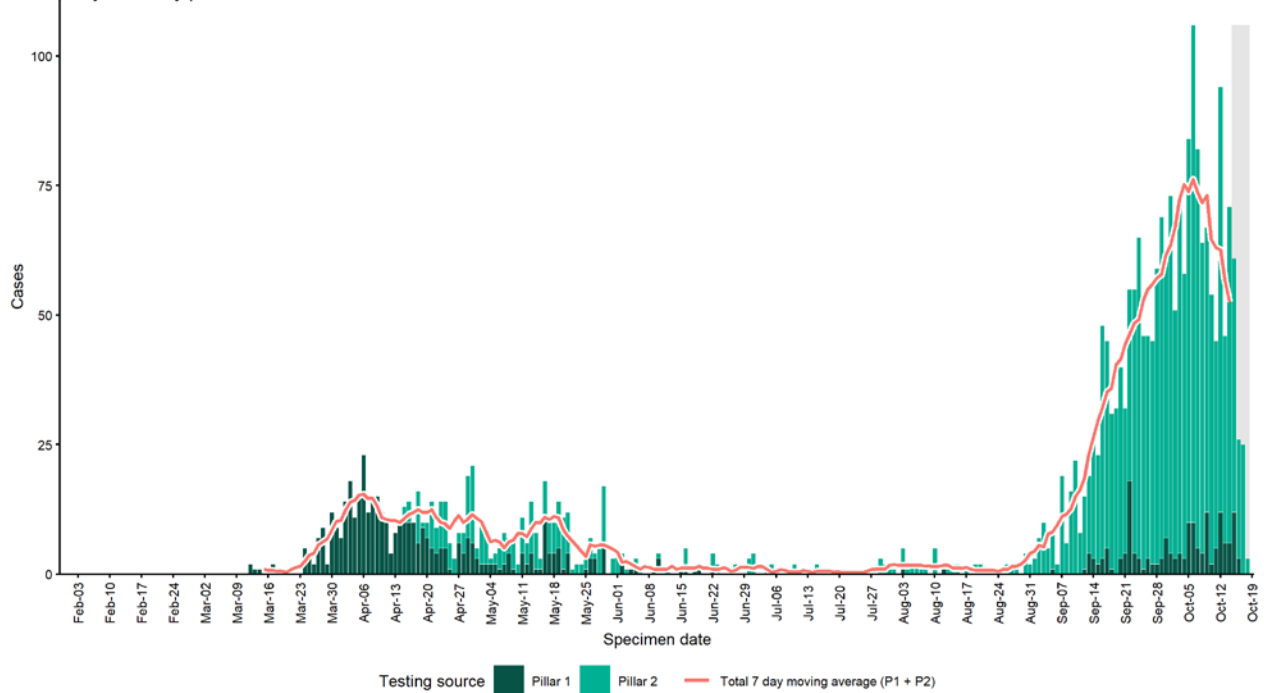

Case data from SGSS Pillar 1 & 2 testing. Figure by Outbreak Surveillance Team, PHE

HALTON - Cases and persons tested up to 18 Oct 2020

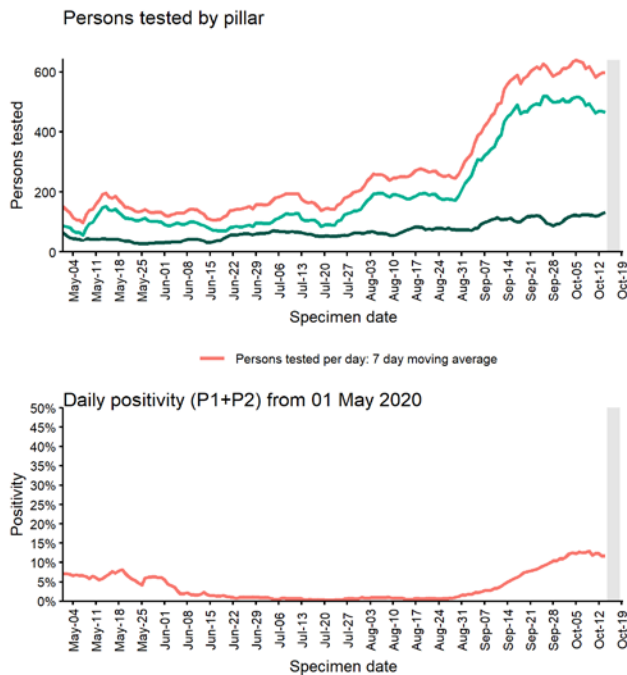
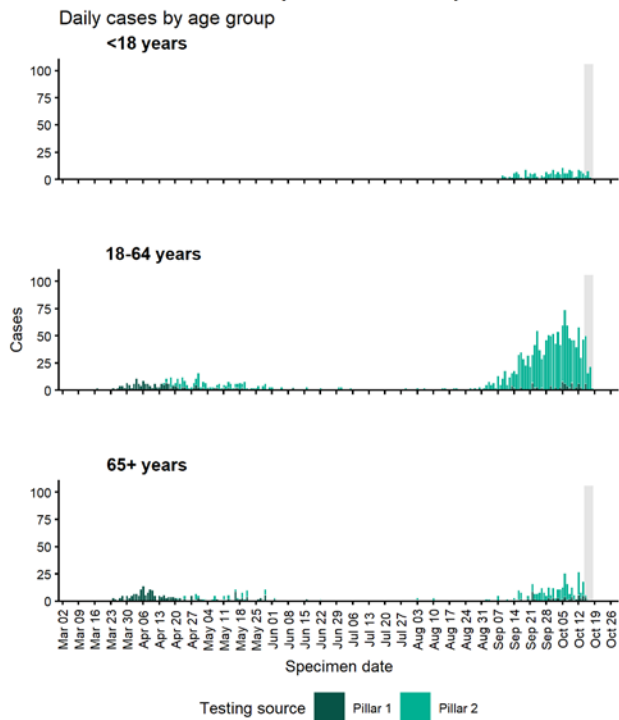

Case data from SGSS Pillar 1 & 2 testing. Figure by Outbreak Surveillance Team, PHE

Hammersmith and Fulham

HAMMERSMITH AND FULHAM - Cases up to 18 Oct 2020

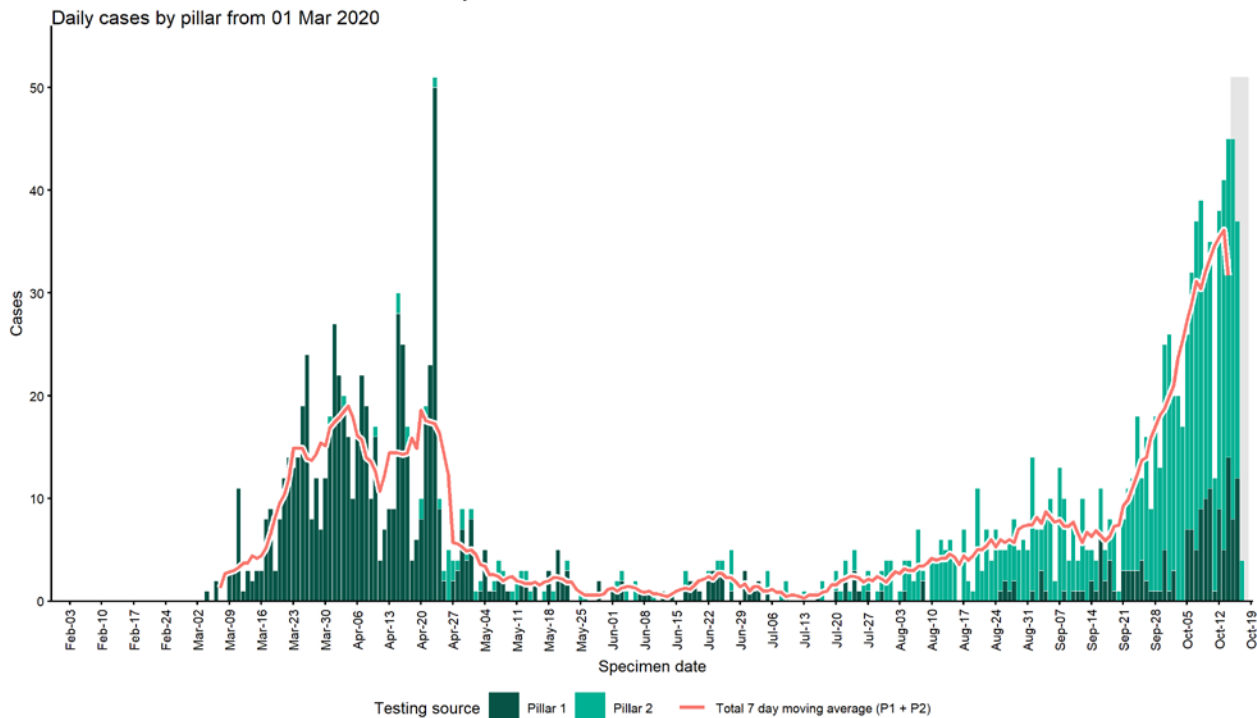

Case data from SGSS Pillar 1 & 2 testing. Figure by Outbreak Surveillance Team, PHE

HAMMERSMITH AND FULHAM - Cases and persons tested up to 18 Oct 2020

Daily cases by age group

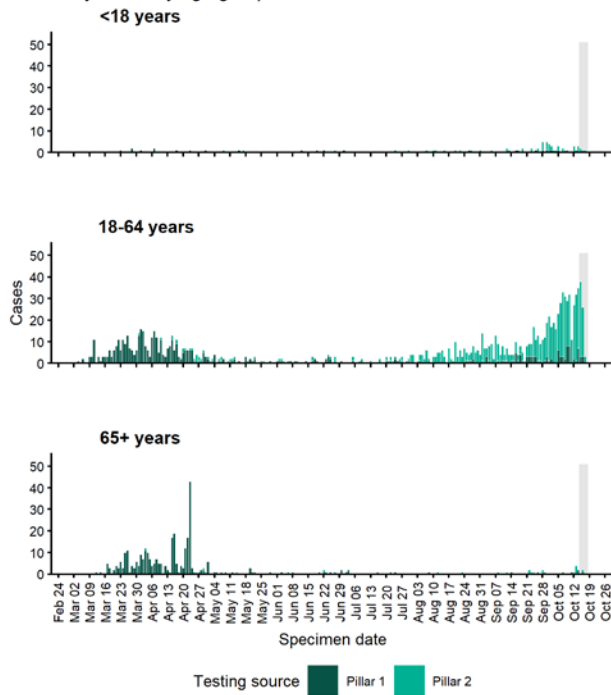

Persons tested by pillar

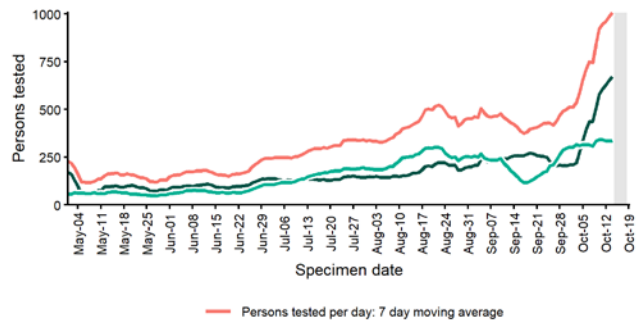

Daily positivity (P1+P2) from 01 May 2020

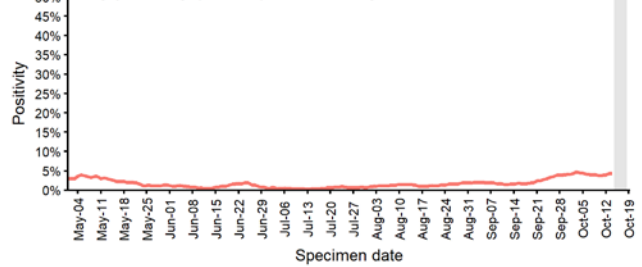

Case data from SGSS Pillar 1 & 2 testing. Figure by Outbreak Surveillance Team, PHE

Haringey

HARINGEY - Cases up to 18 Oct 2020

Daily cases by pillar from 01 Mar 2020

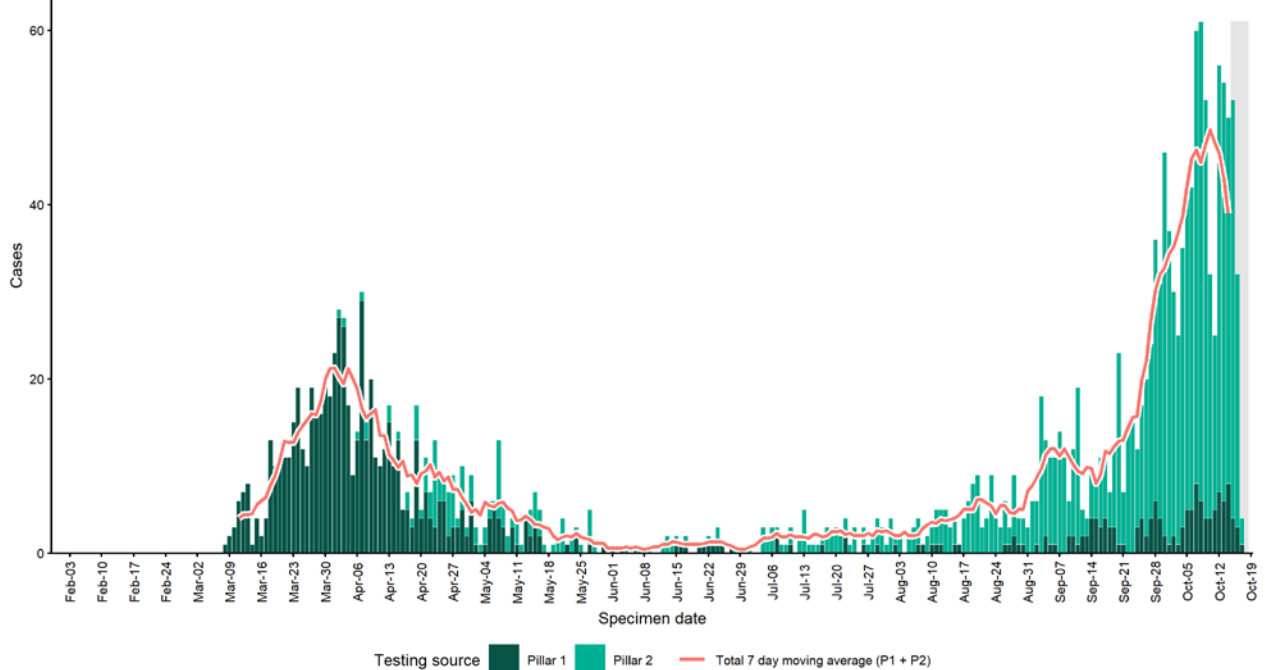

Case data from SGSS Pillar 1 & 2 testing. Figure by Outbreak Surveillance Team, PHE

HARINGEY - Cases and persons tested up to 18 Oct 2020

Daily cases by age group

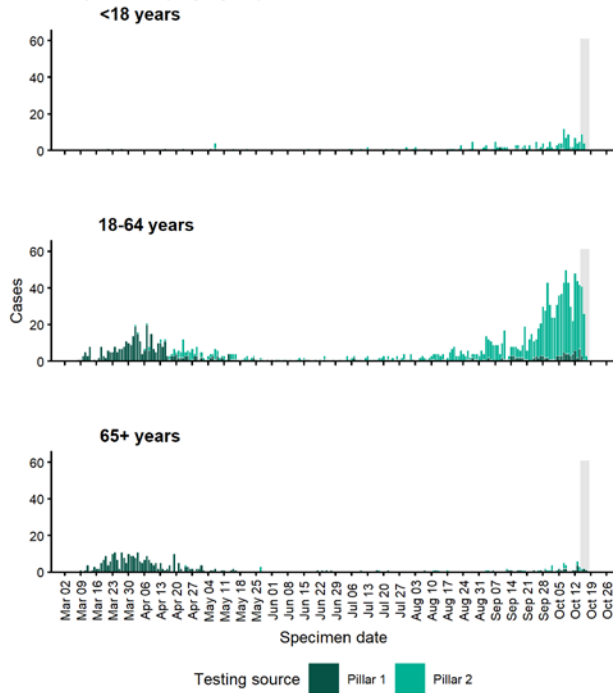

Persons tested by pillar

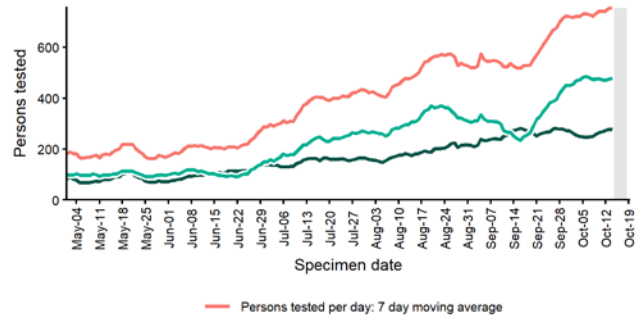

Daily positivity (P1+P2) from 01 May 2020

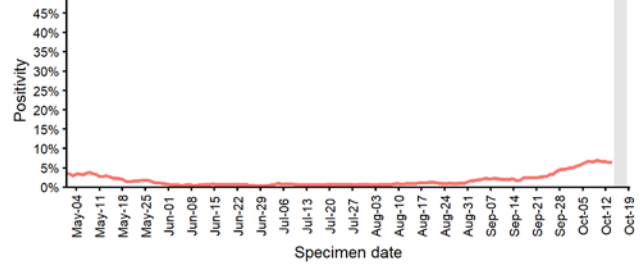

Case data from SGSS Pillar 1 & 2 testing. Figure by Outbreak Surveillance Team, PHE

Harlow

HARLOW - Cases up to 18 Oct 2020

Daily cases by pillar from 01 Mar 2020

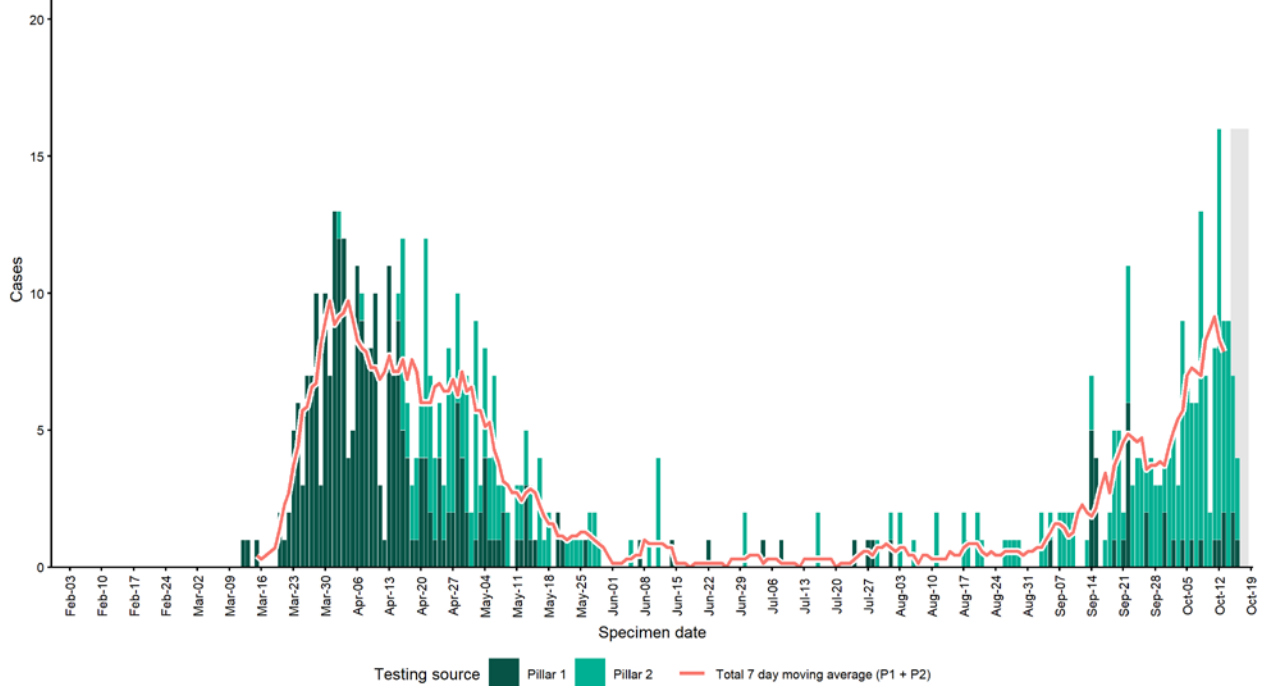

Case data from SGSS Pillar 1 & 2 testing. Figure by Outbreak Surveillance Team, PHE

HARLOW - Cases and persons tested up to 18 Oct 2020

Daily cases by age group
<18 years

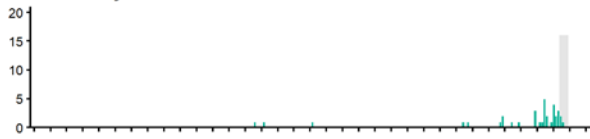

18-64 years

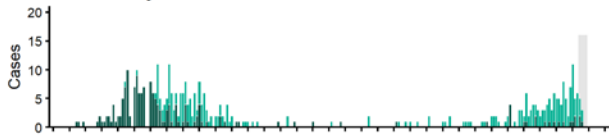

65+ years

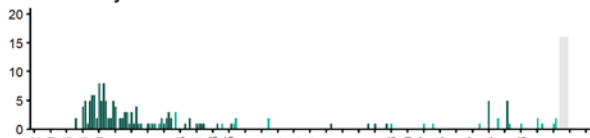

Testing source Pillar 1 Pillar 2

Persons tested by pillar

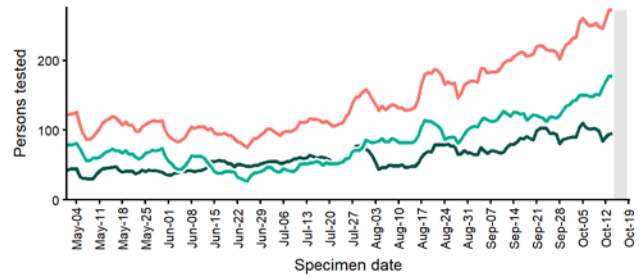

Persons tested per day: 7 day moving average

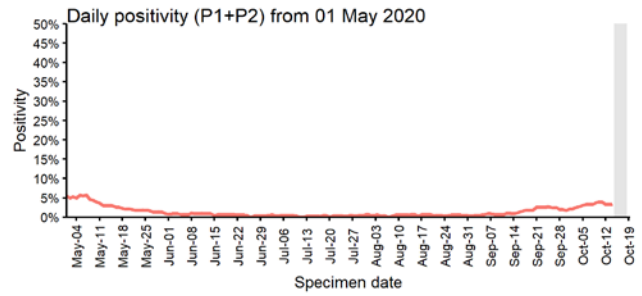

Case data from SGSS Pillar 1 & 2 testing. Figure by Outbreak Surveillance Team, PHE

Harrow

HARROW - Cases up to 18 Oct 2020

Daily cases by pillar from 01 Mar 2020

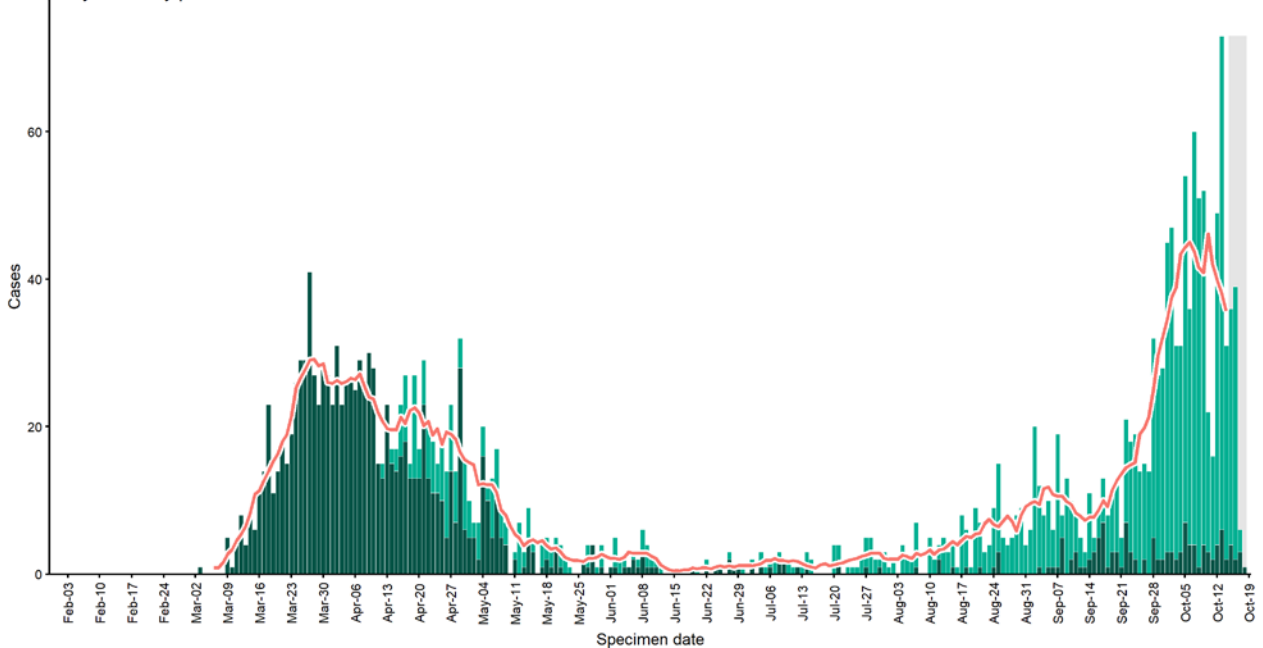

Testing source Pillar 1 Pillar 2 Total 7 day moving average (P1 + P2)

Case data from SGSS Pillar 1 & 2 testing. Figure by Outbreak Surveillance Team, PHE

HARROW - Cases and persons tested up to 18 Oct 2020

Daily cases by age group

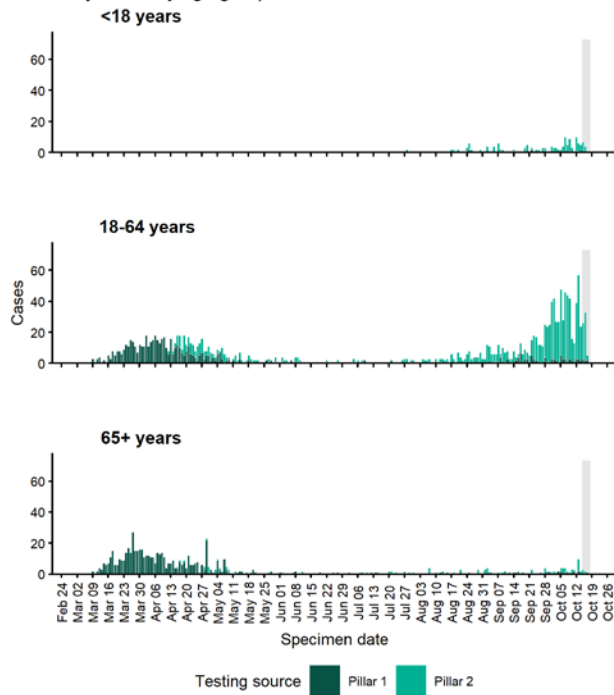

Persons tested by pillar

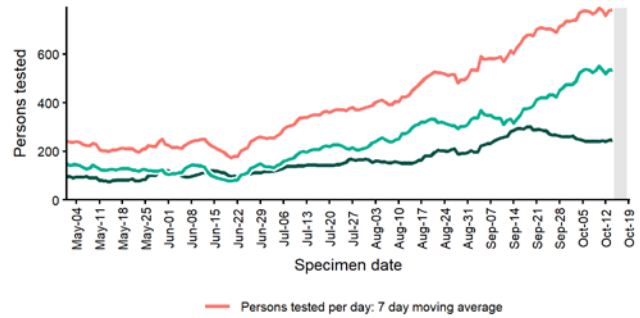

Daily positivity (P1+P2) from 01 May 2020

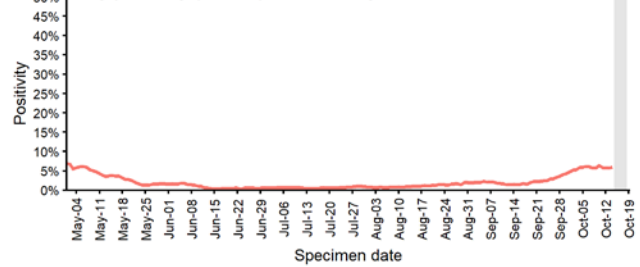

Case data from SGSS Pillar 1 & 2 testing. Figure by Outbreak Surveillance Team, PHE

Hartlepool

HARTLEPOOL - Cases up to 18 Oct 2020

Daily cases by pillar from 01 Mar 2020

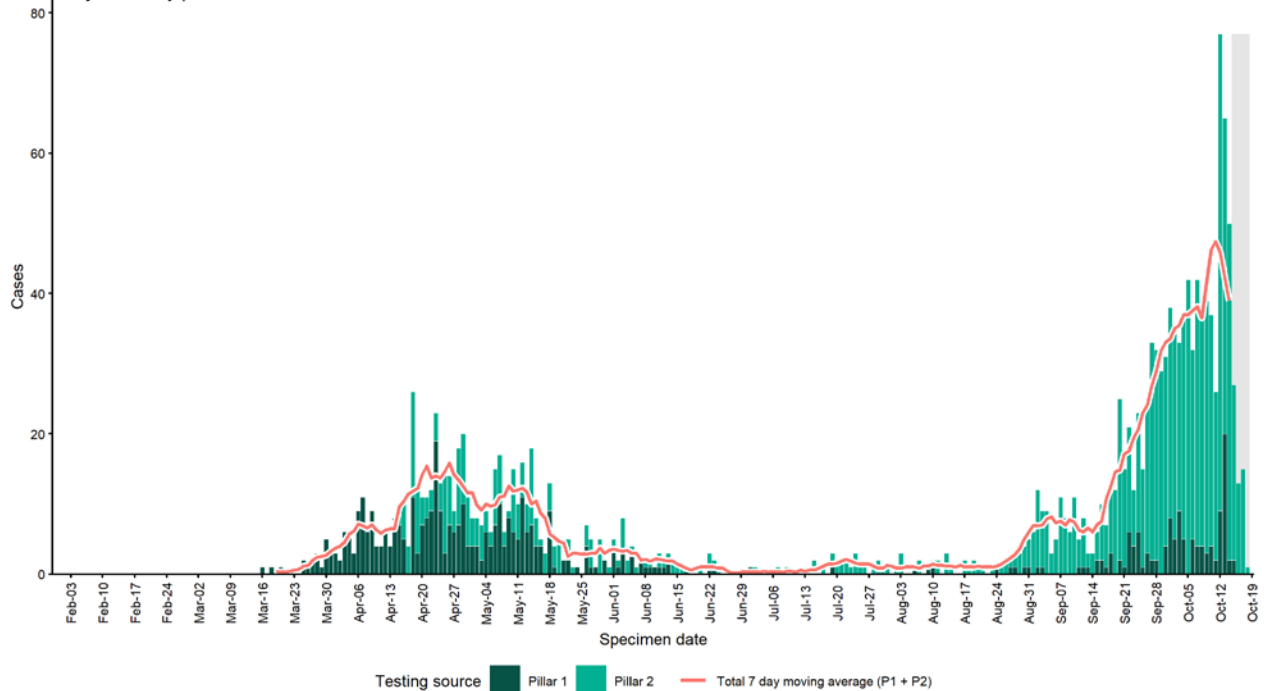

Case data from SGSS Pillar 1 & 2 testing. Figure by Outbreak Surveillance Team, PHE

HARTLEPOOL - Cases and persons tested up to 18 Oct 2020

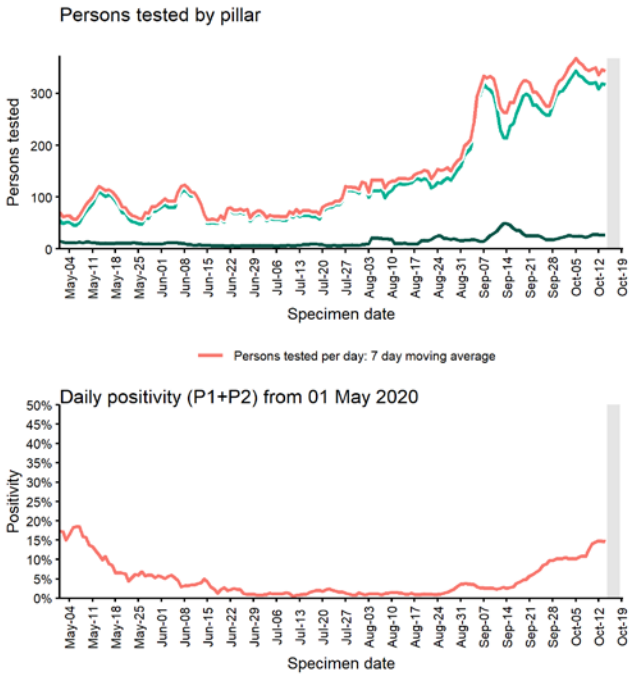
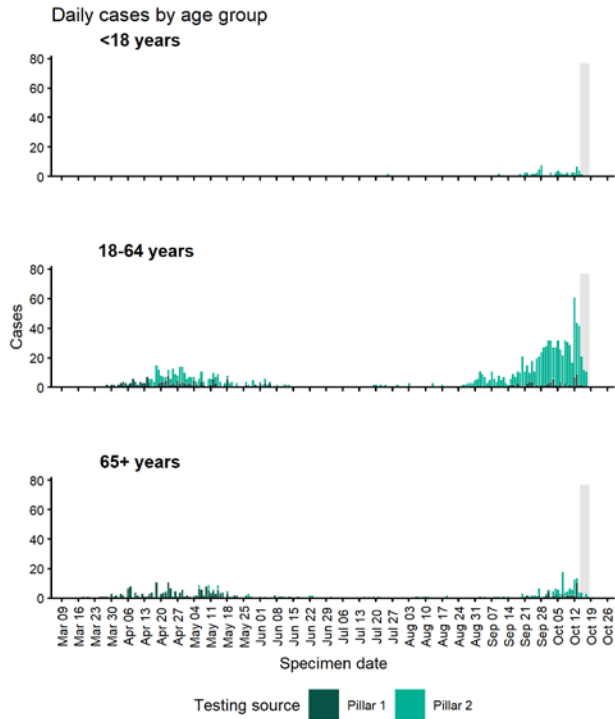

Case data from SGSS Pillar 1 & 2 testing. Figure by Outbreak Surveillance Team, PHE

Havering

HAVERING - Cases up to 18 Oct 2020

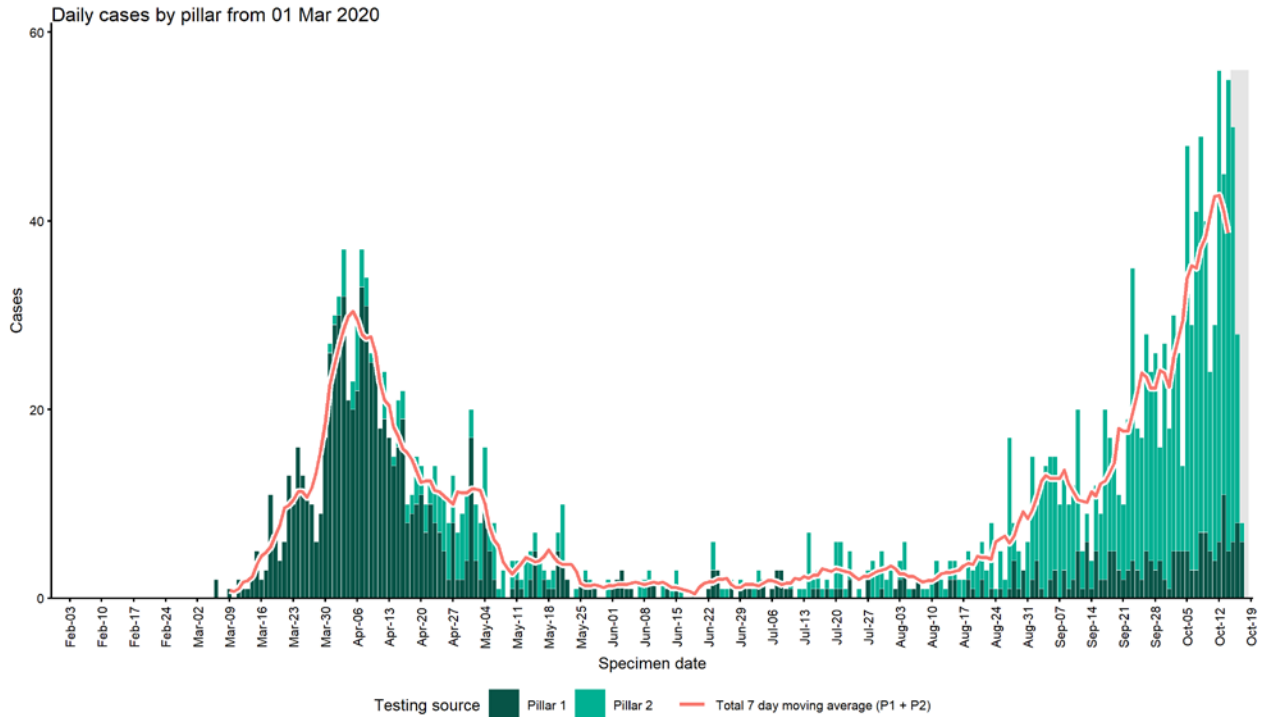

Case data from SGSS Pillar 1 & 2 testing. Figure by Outbreak Surveillance Team, PHE

HAVERING - Cases and persons tested up to 18 Oct 2020

Daily cases by age group

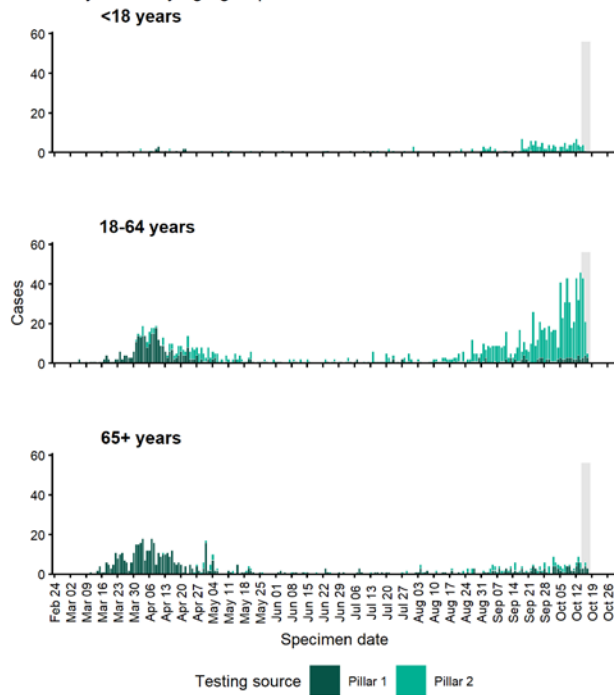

Persons tested by pillar

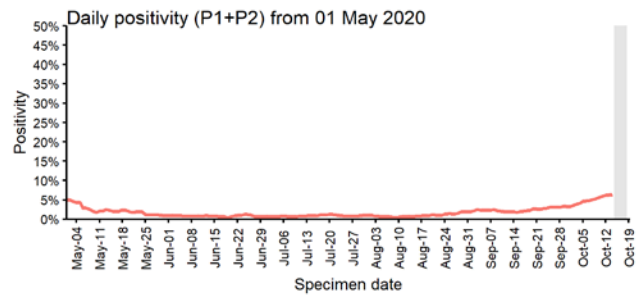
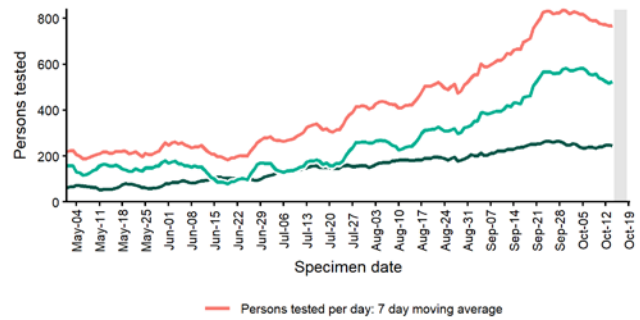

Case data from SGSS Pillar 1 & 2 testing. Figure by Outbreak Surveillance Team, PHE

High Peak

HIGH PEAK - Cases up to 18 Oct 2020

Daily cases by pillar from 01 Mar 2020

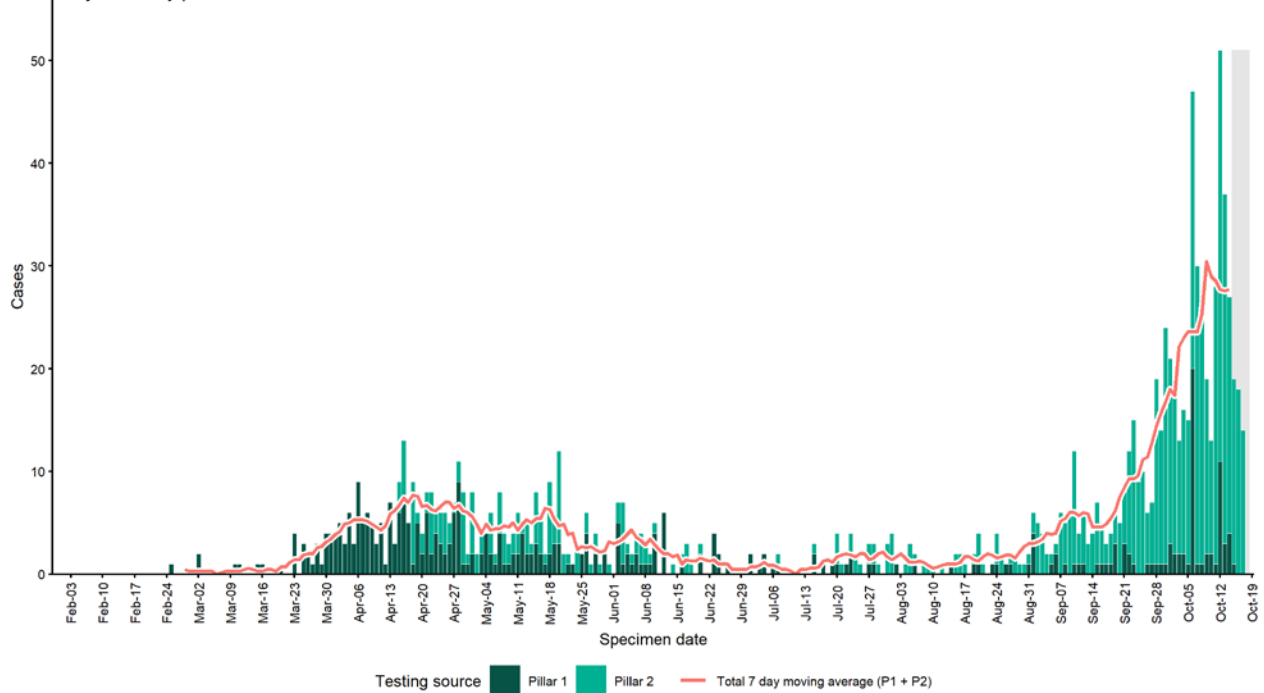

Case data from SGSS Pillar 1 & 2 testing. Figure by Outbreak Surveillance Team, PHE

HIGH PEAK - Cases and persons tested up to 18 Oct 2020

Daily cases by age group

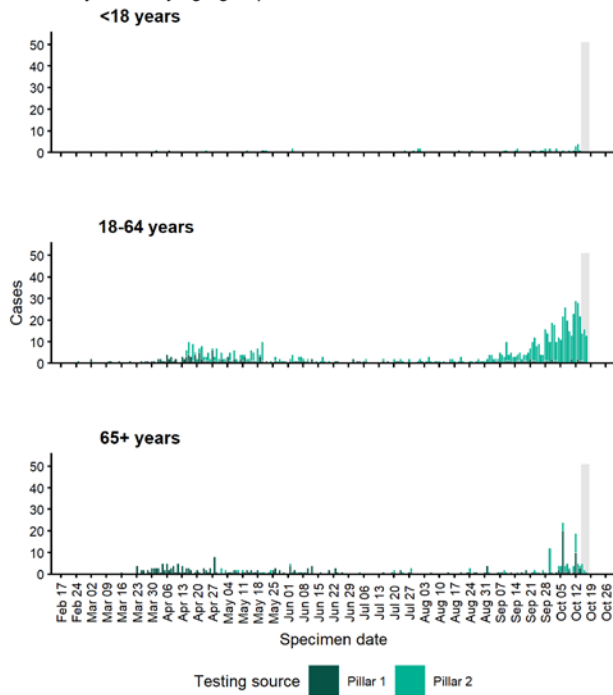

Persons tested by pillar

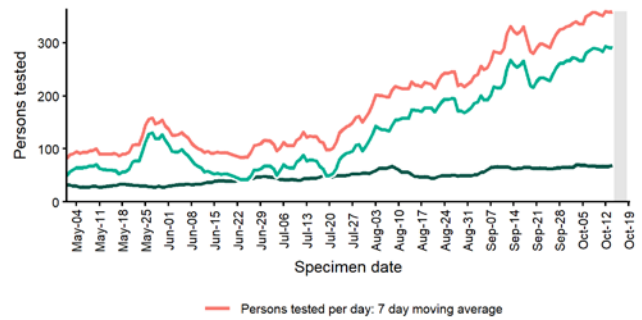

Daily positivity (P1+P2) from 01 May 2020

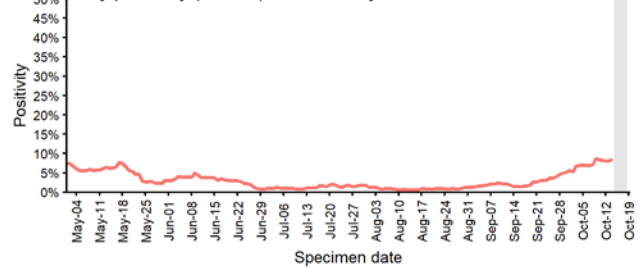

Case data from SGSS Pillar 1 & 2 testing. Figure by Outbreak Surveillance Team, PHE

Hillingdon

HILLINGDON - Cases up to 18 Oct 2020

Daily cases by pillar from 01 Mar 2020

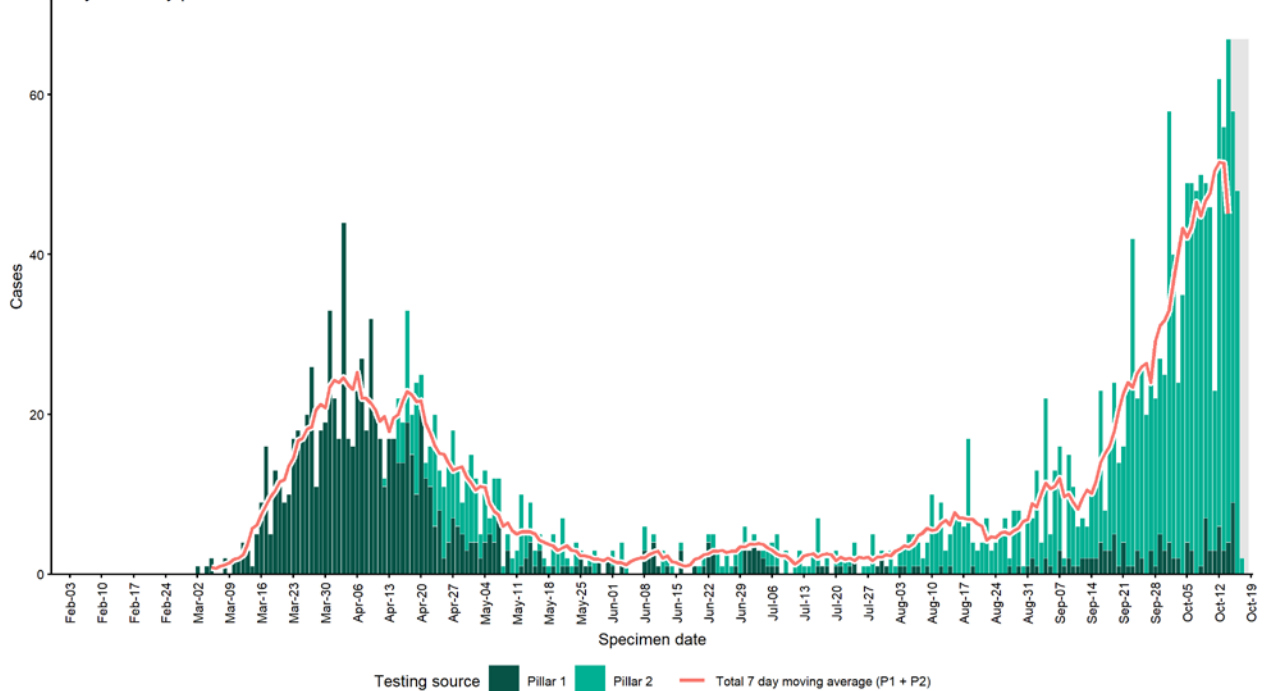

Case data from SGSS Pillar 1 & 2 testing. Figure by Outbreak Surveillance Team, PHE

HILLINGDON - Cases and persons tested up to 18 Oct 2020

Daily cases by age group

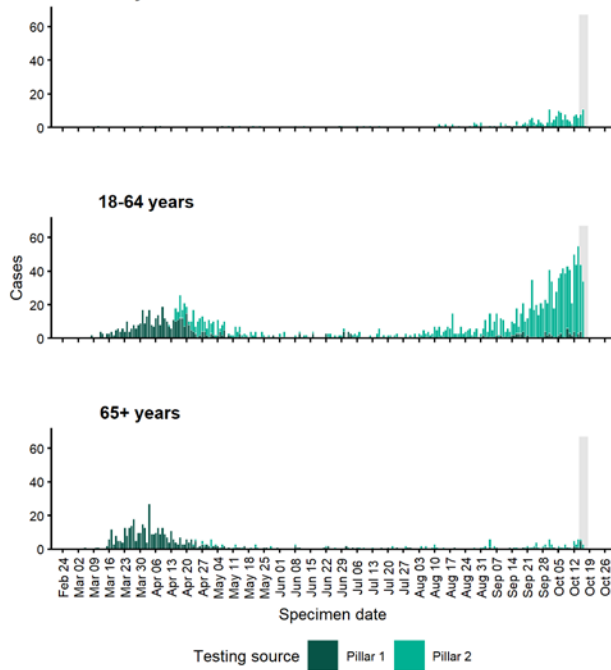

Persons tested by pillar

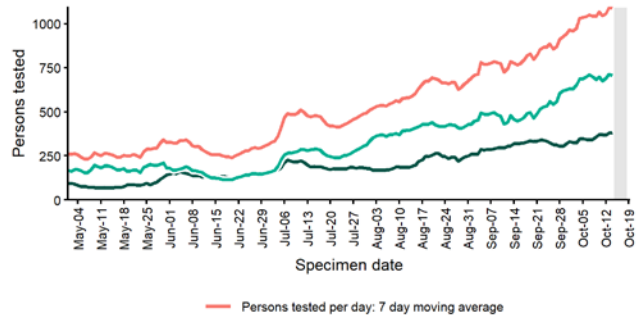

Daily positivity (P1+P2) from 01 May 2020

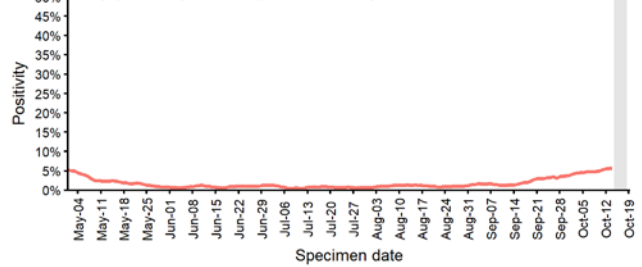

Case data from SGSS Pillar 1 & 2 testing. Figure by Outbreak Surveillance Team, PHE

Hounslow

HOUNSLOW - Cases up to 18 Oct 2020

Daily cases by pillar from 01 Mar 2020

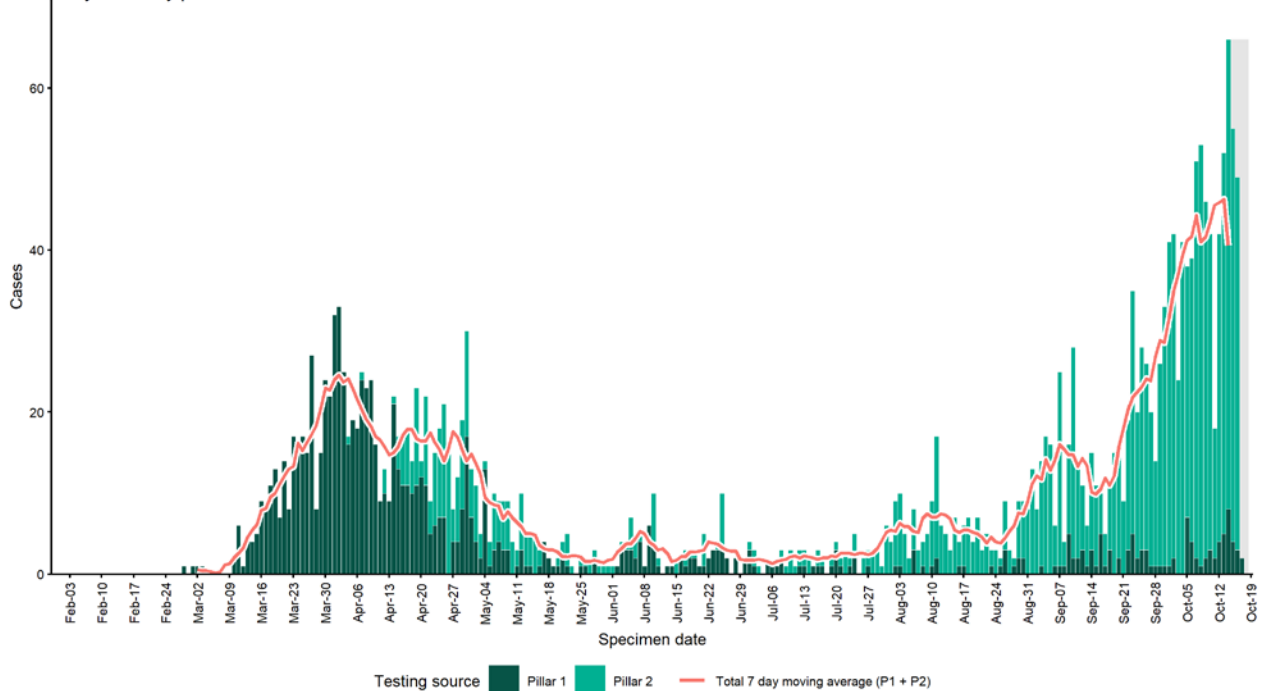

Case data from SGSS Pillar 1 & 2 testing. Figure by Outbreak Surveillance Team, PHE

HOUNSLOW - Cases and persons tested up to 18 Oct 2020

Daily cases by age group
<18 years

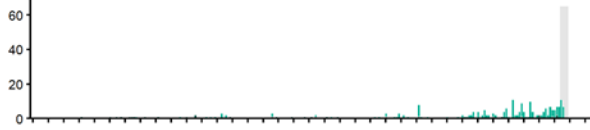

18-64 years

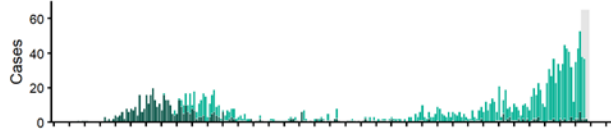

65+ years

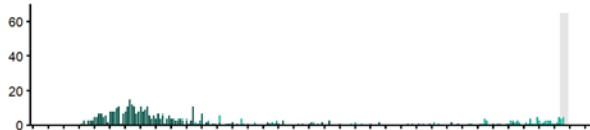

Testing source Pillar 1 Pillar 2

Persons tested by pillar

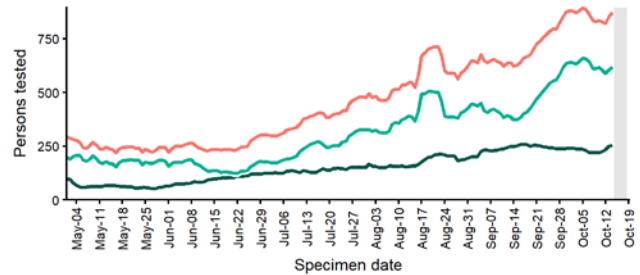

Persons tested per day: 7 day moving average

Daily positivity (P1+P2) from 01 May 2020

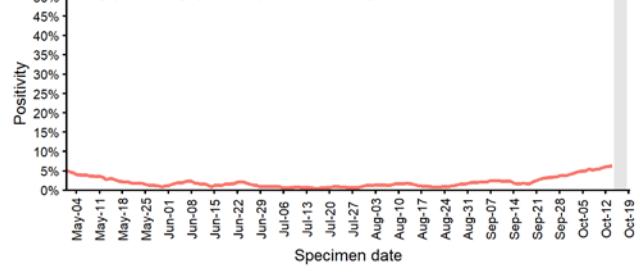

Case data from SGSS Pillar 1 & 2 testing. Figure by Outbreak Surveillance Team, PHE

Hyndburn

HYNDBURN - Cases up to 18 Oct 2020

Daily cases by pillar from 01 Mar 2020

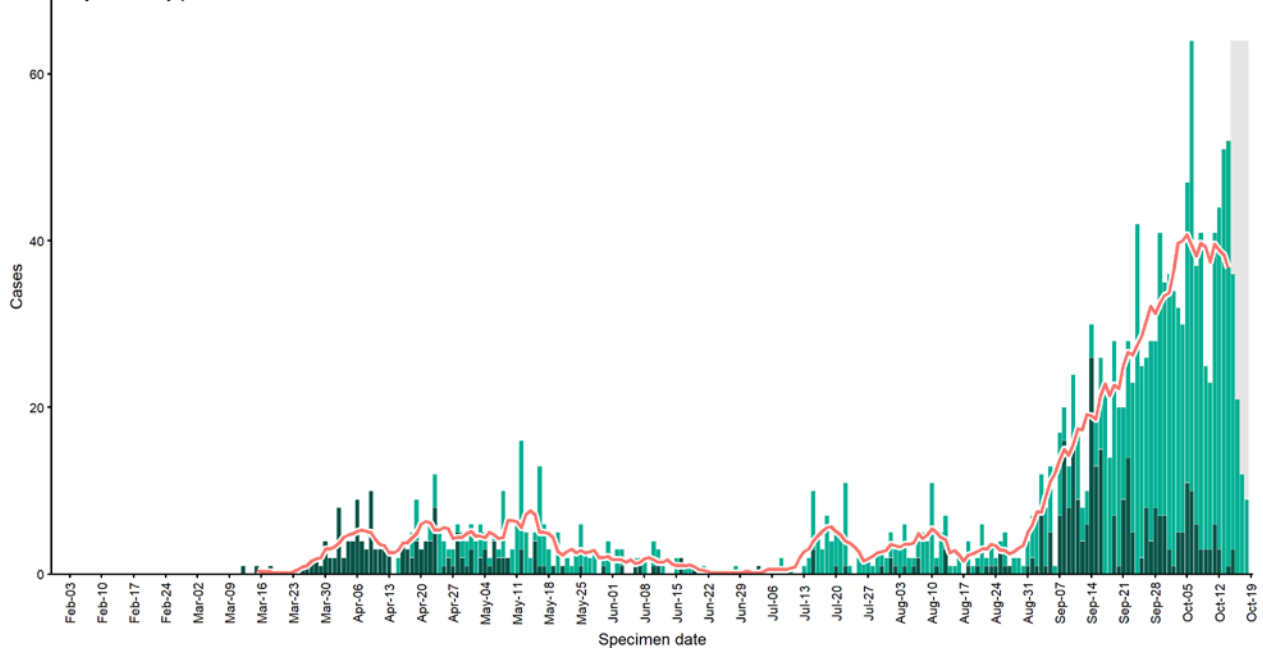

Testing source Pillar 1 Pillar 2 Total 7 day moving average (P1 + P2)

Case data from SGSS Pillar 1 & 2 testing. Figure by Outbreak Surveillance Team, PHE

HYNDBURN - Cases and persons tested up to 18 Oct 2020

Daily cases by age group

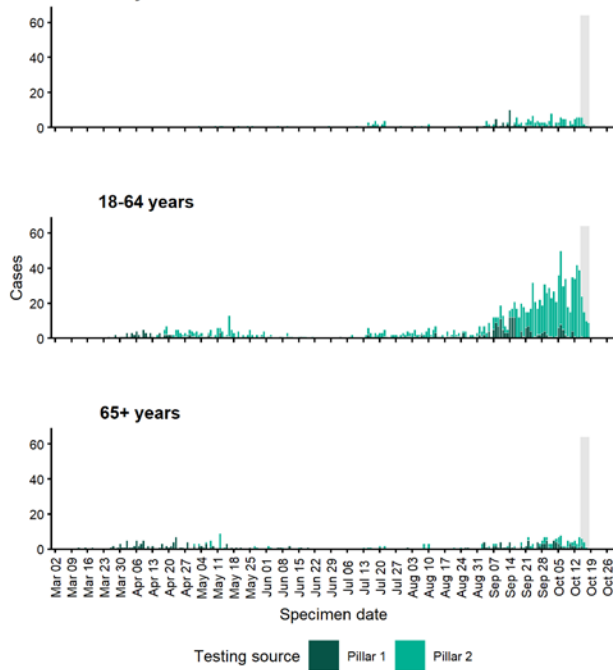

Persons tested by pillar

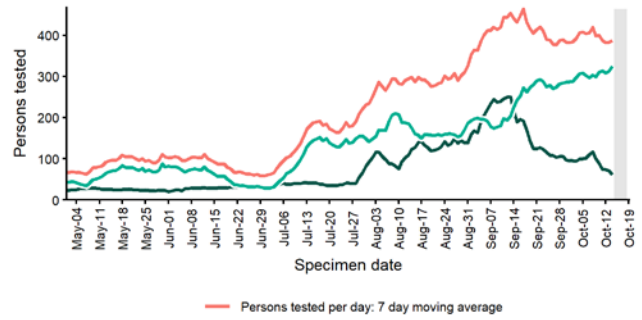

Daily positivity (P1+P2) from 01 May 2020

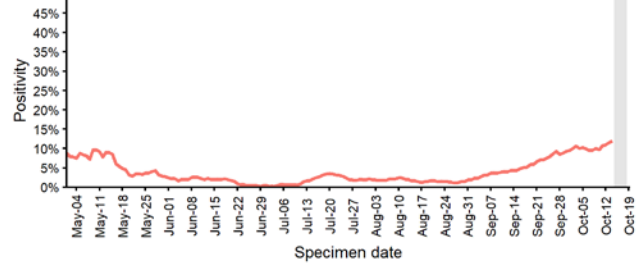

Case data from SGSS Pillar 1 & 2 testing. Figure by Outbreak Surveillance Team, PHE

Islington

ISLINGTON - Cases up to 18 Oct 2020

Daily cases by pillar from 01 Mar 2020

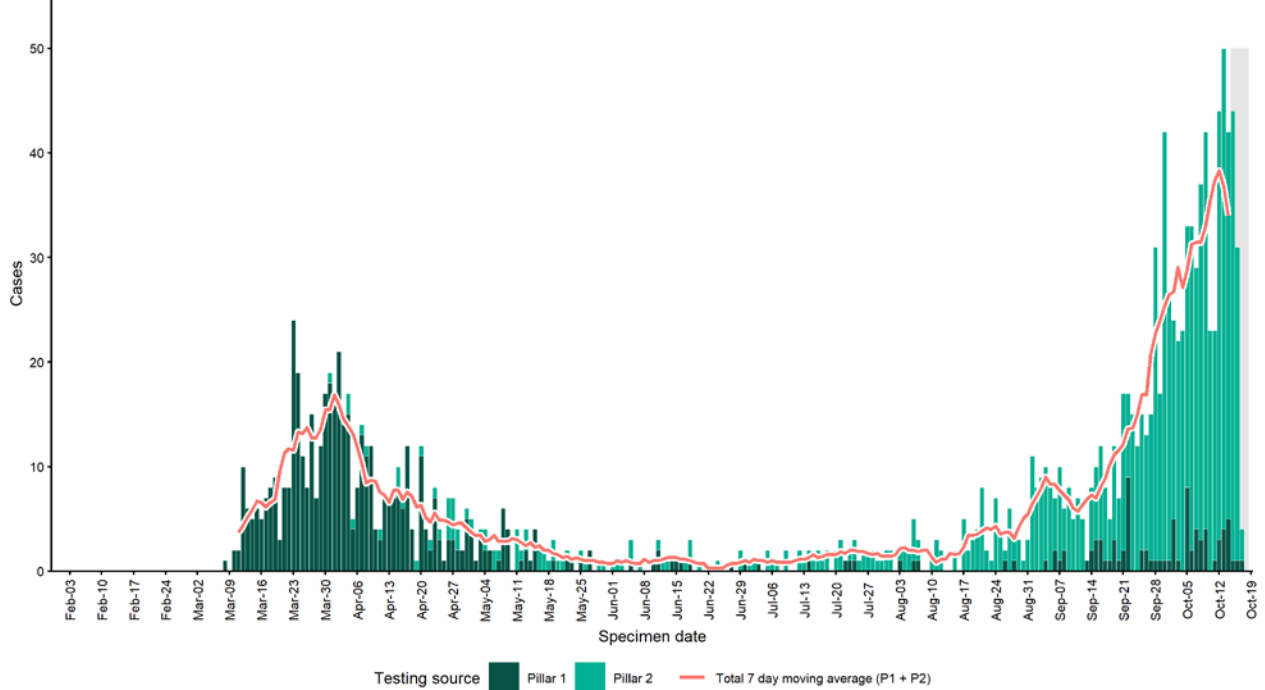

Case data from SGSS Pillar 1 & 2 testing. Figure by Outbreak Surveillance Team, PHE

ISLINGTON - Cases and persons tested up to 18 Oct 2020

Daily cases by age group

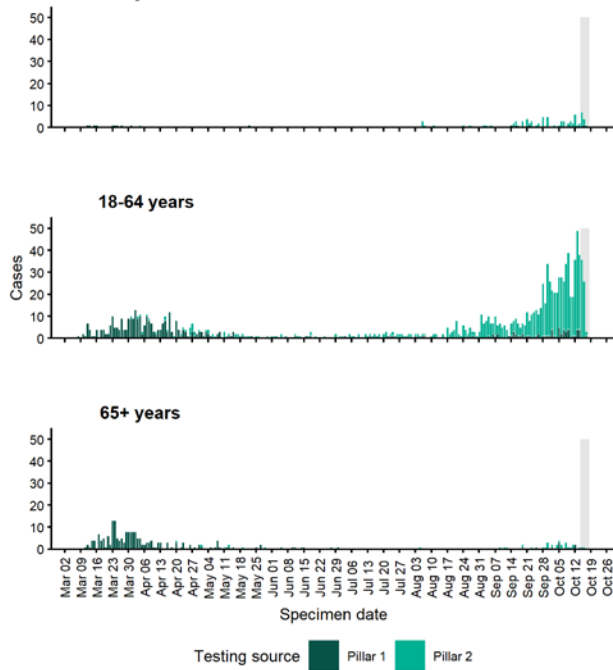

Persons tested by pillar

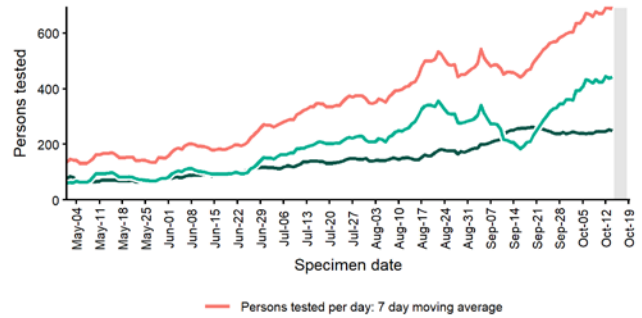

Daily positivity (P1+P2) from 01 May 2020

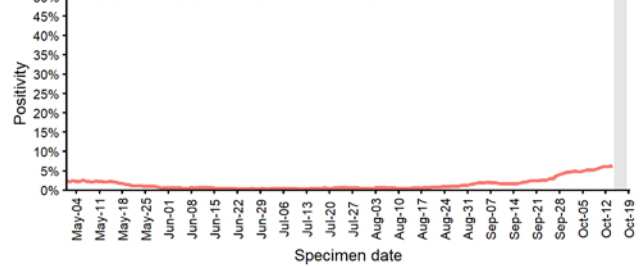

Case data from SGSS Pillar 1 & 2 testing. Figure by Outbreak Surveillance Team, PHE

Kensington and Chelsea

KENSINGTON AND CHELSEA - Cases up to 18 Oct 2020

Daily cases by pillar from 01 Mar 2020

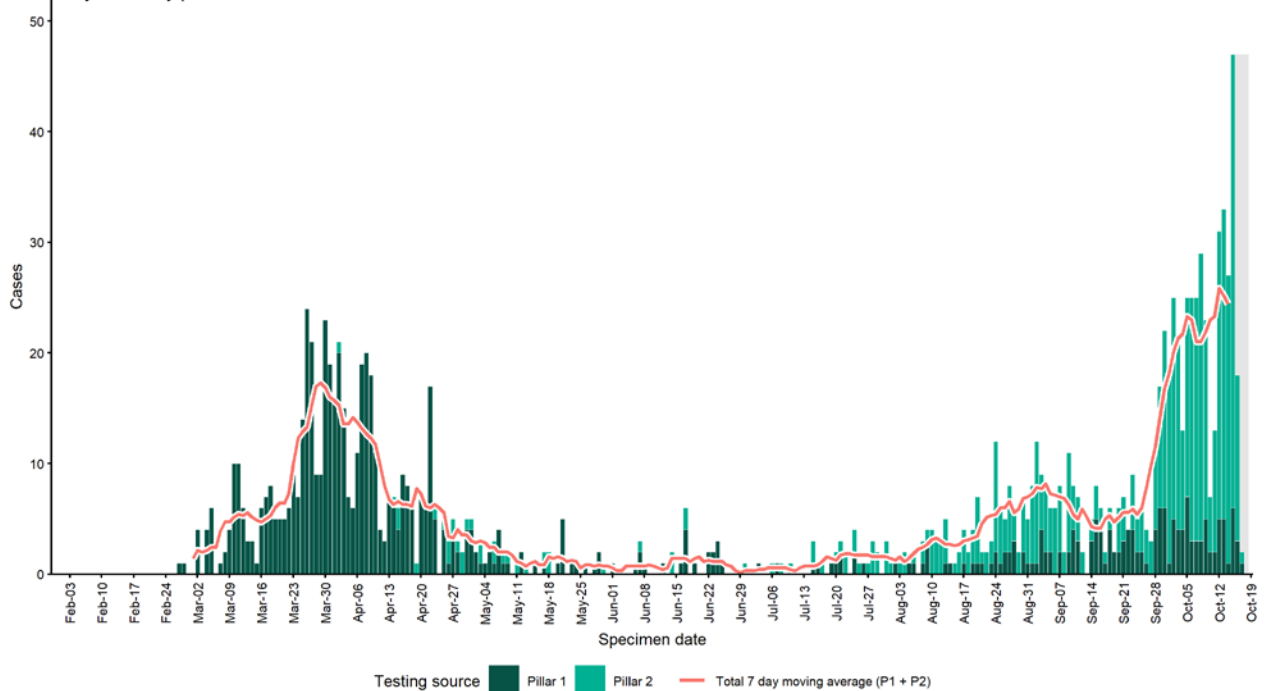

Case data from SGSS Pillar 1 & 2 testing. Figure by Outbreak Surveillance Team, PHE

KENSINGTON AND CHELSEA - Cases and persons tested up to 18 Oct 2020

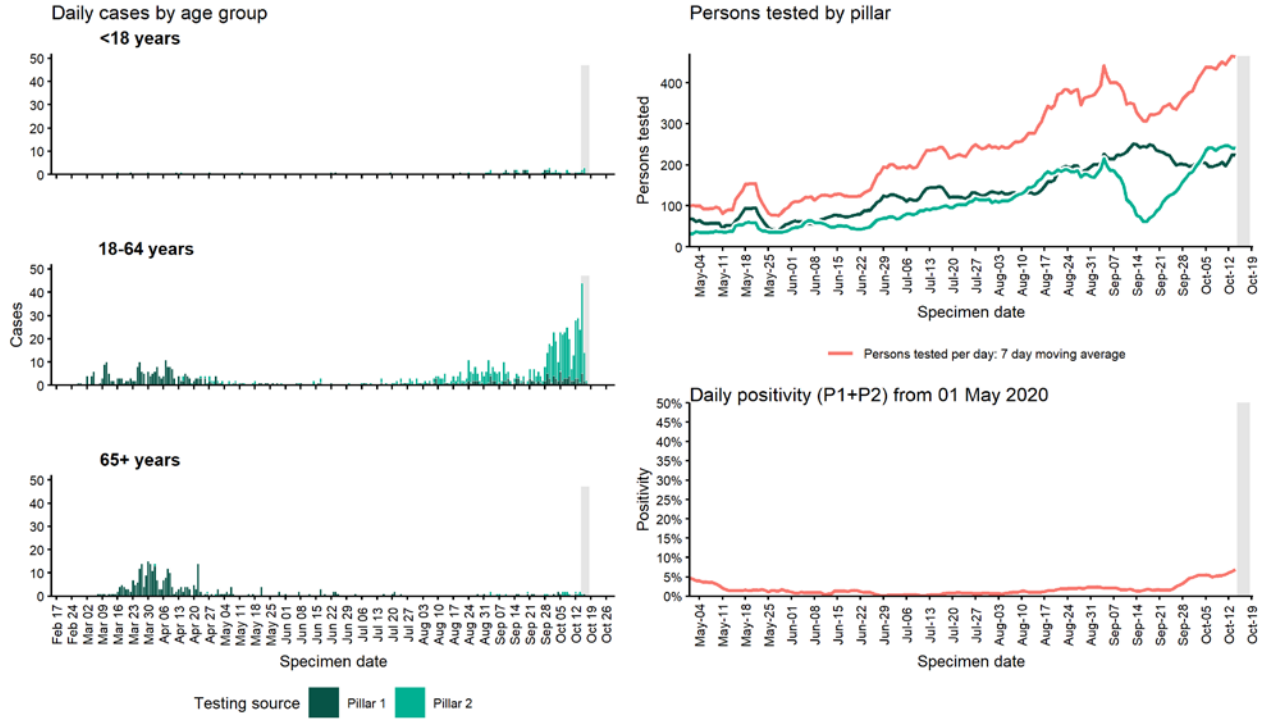

Case data from SGSS Pillar 1 & 2 testing. Figure by Outbreak Surveillance Team, PHE

Kingston upon Thames

KINGSTON UPON THAMES - Cases up to 18 Oct 2020

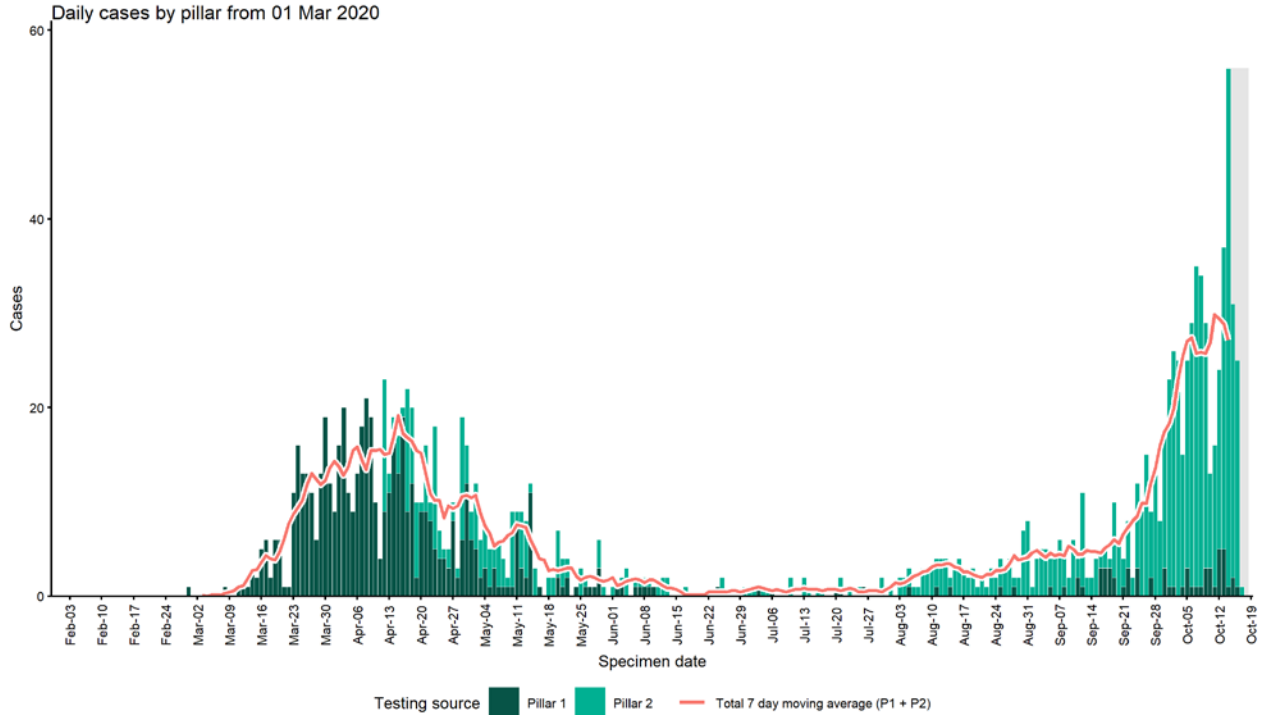

Case data from SGSS Pillar 1 & 2 testing. Figure by Outbreak Surveillance Team, PHE

KINGSTON UPON THAMES - Cases and persons tested up to 18 Oct 2020

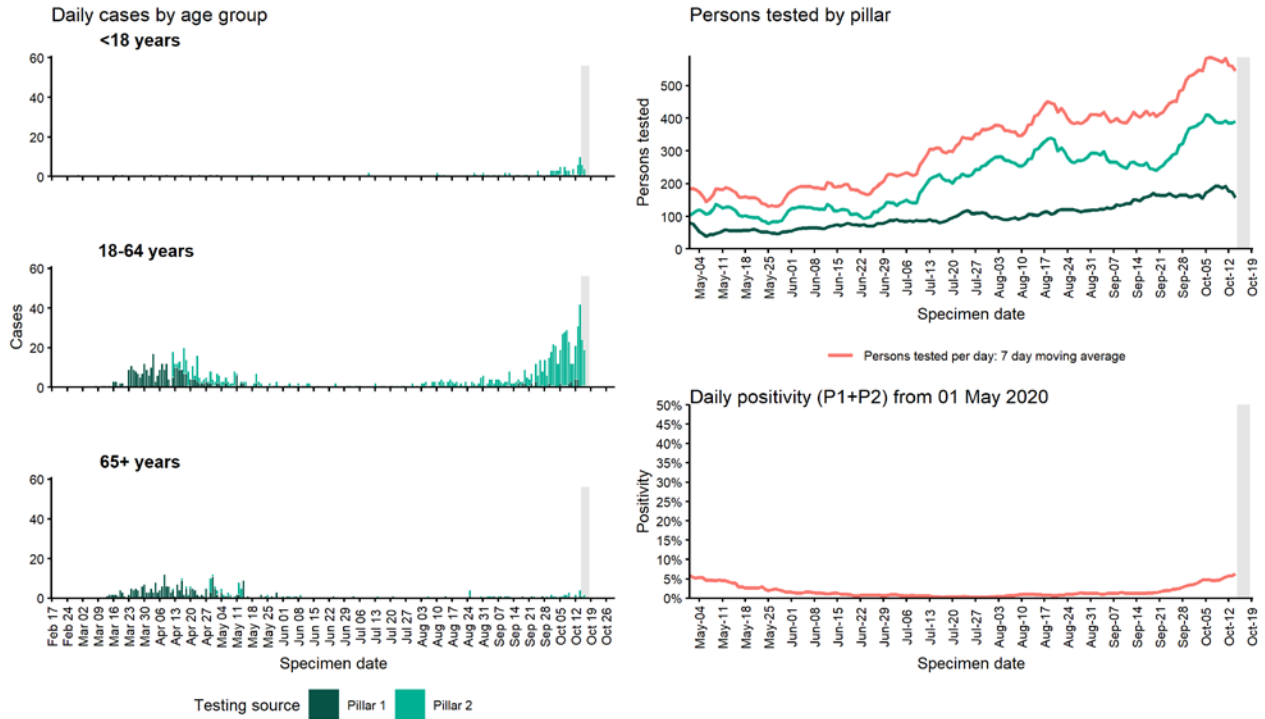

Case data from SGSS Pillar 1 & 2 testing. Figure by Outbreak Surveillance Team, PHE

Kirklees

KIRKLEES - Cases up to 18 Oct 2020

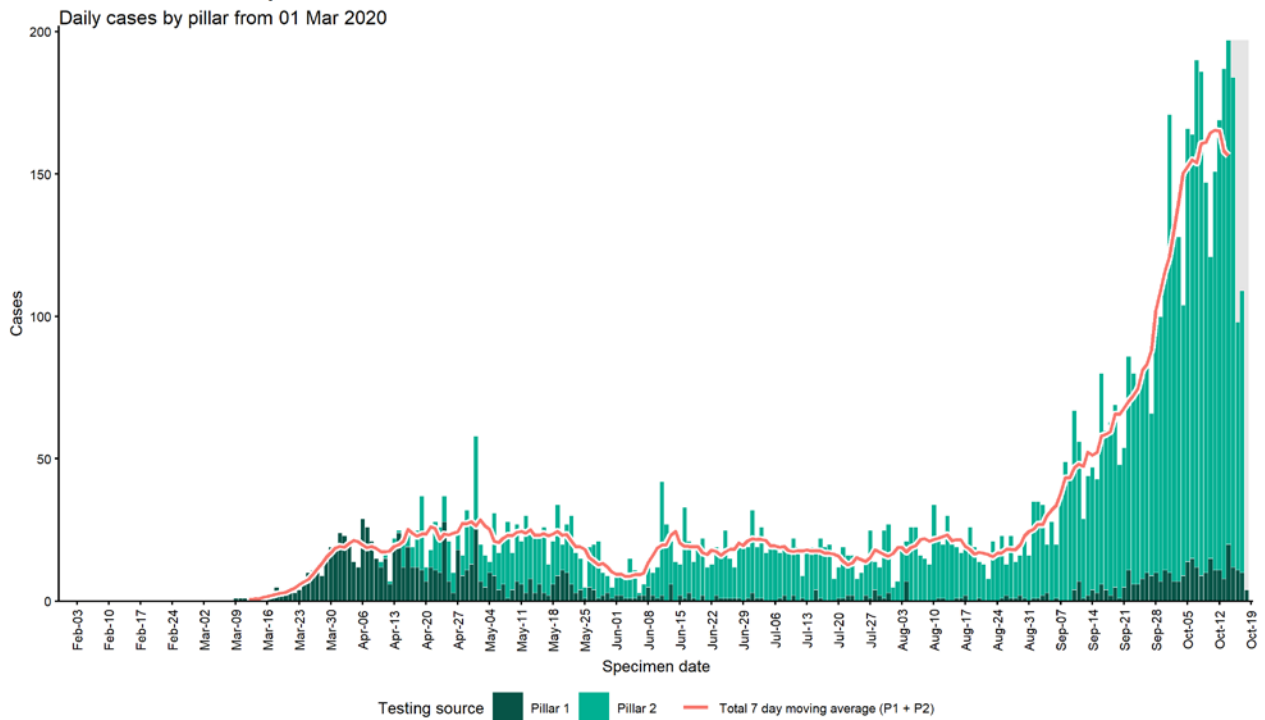

Case data from SGSS Pillar 1 & 2 testing. Figure by Outbreak Surveillance Team, PHE

KIRKLEES - Cases and persons tested up to 18 Oct 2020

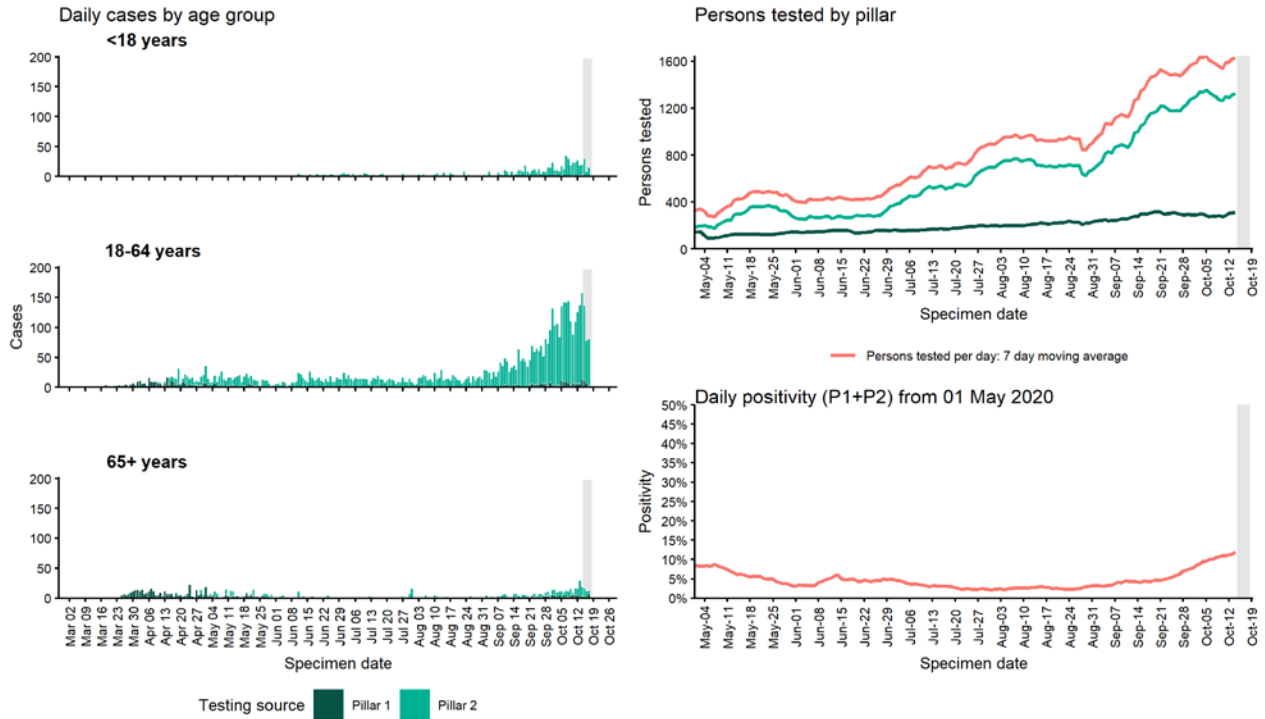

Case data from SGSS Pillar 1 & 2 testing. Figure by Outbreak Surveillance Team, PHE

Knowsley

KNOWSLEY - Cases up to 18 Oct 2020

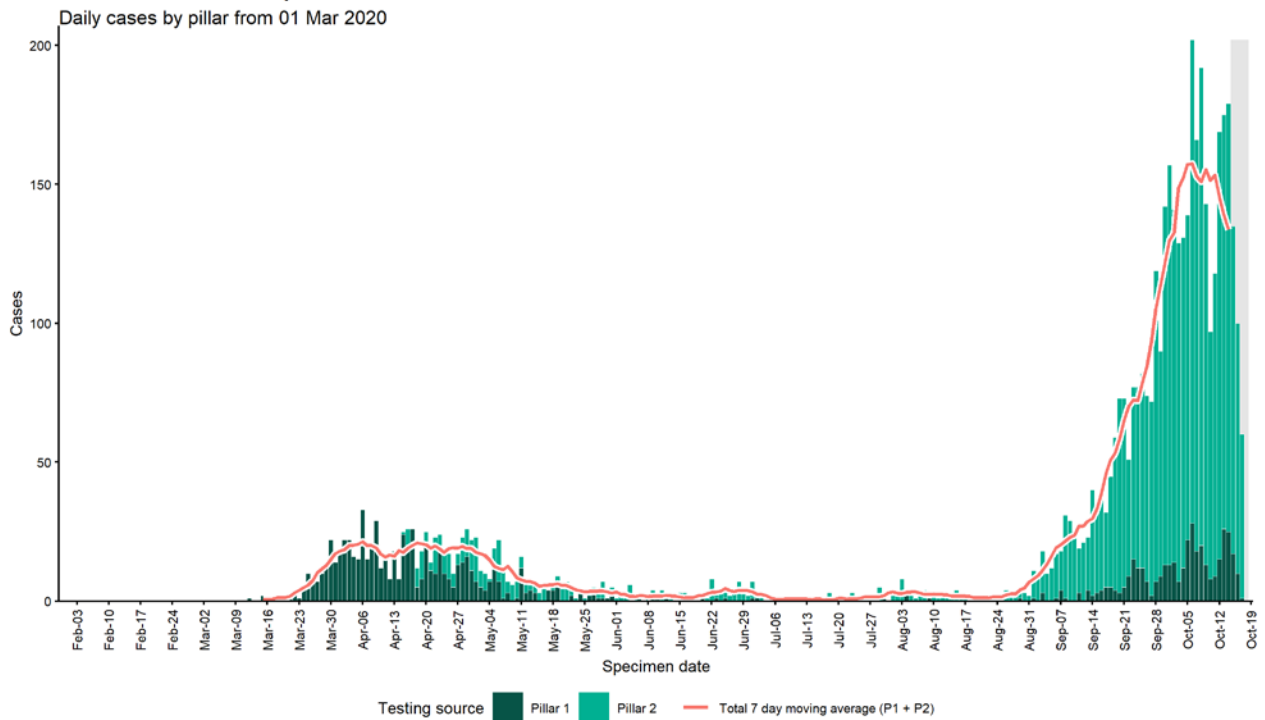

Case data from SGSS Pillar 1 & 2 testing. Figure by Outbreak Surveillance Team, PHE

KNOWSLEY - Cases and persons tested up to 18 Oct 2020

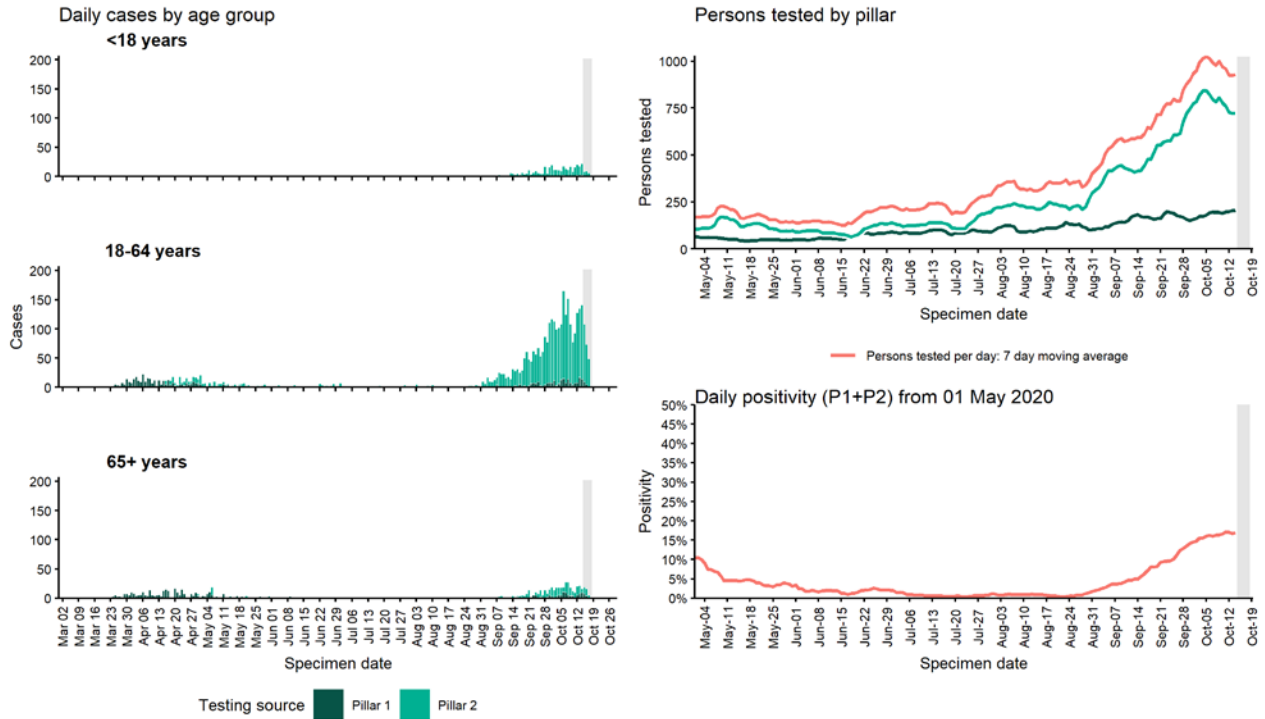

Case data from SGSS Pillar 1 & 2 testing. Figure by Outbreak Surveillance Team, PHE

Lambeth

LAMBETH - Cases up to 18 Oct 2020

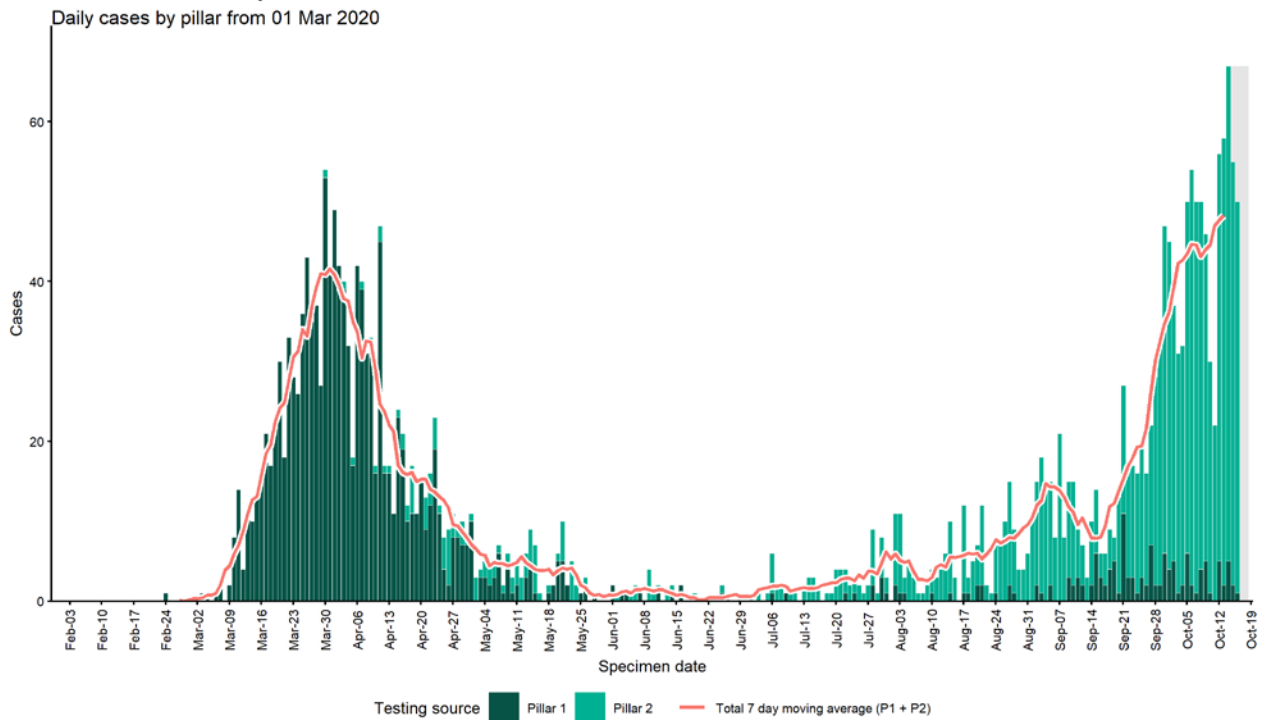

Case data from SGSS Pillar 1 & 2 testing. Figure by Outbreak Surveillance Team, PHE

LAMBETH - Cases and persons tested up to 18 Oct 2020

Daily cases by age group
<18 years

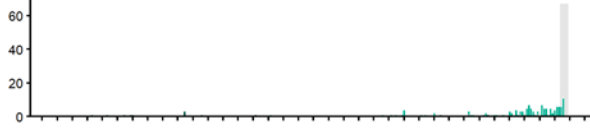

18-64 years

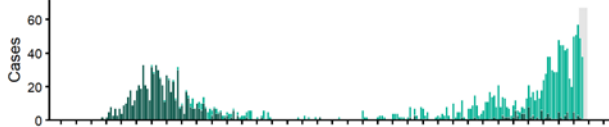

65+ years

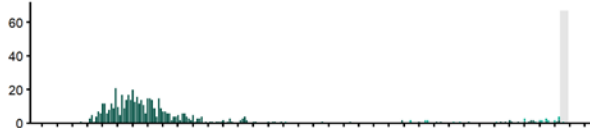

Testing source Pillar 1 Pillar 2

Persons tested by pillar

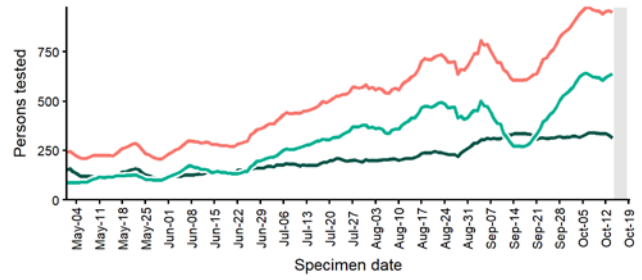

Persons tested per day: 7 day moving average

Daily positivity (P1+P2) from 01 May 2020

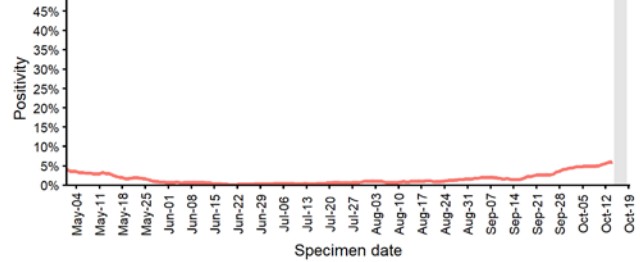

Case data from SGSS Pillar 1 & 2 testing. Figure by Outbreak Surveillance Team, PHE

Lancaster

LANCASTER - Cases up to 18 Oct 2020

Daily cases by pillar from 01 Mar 2020

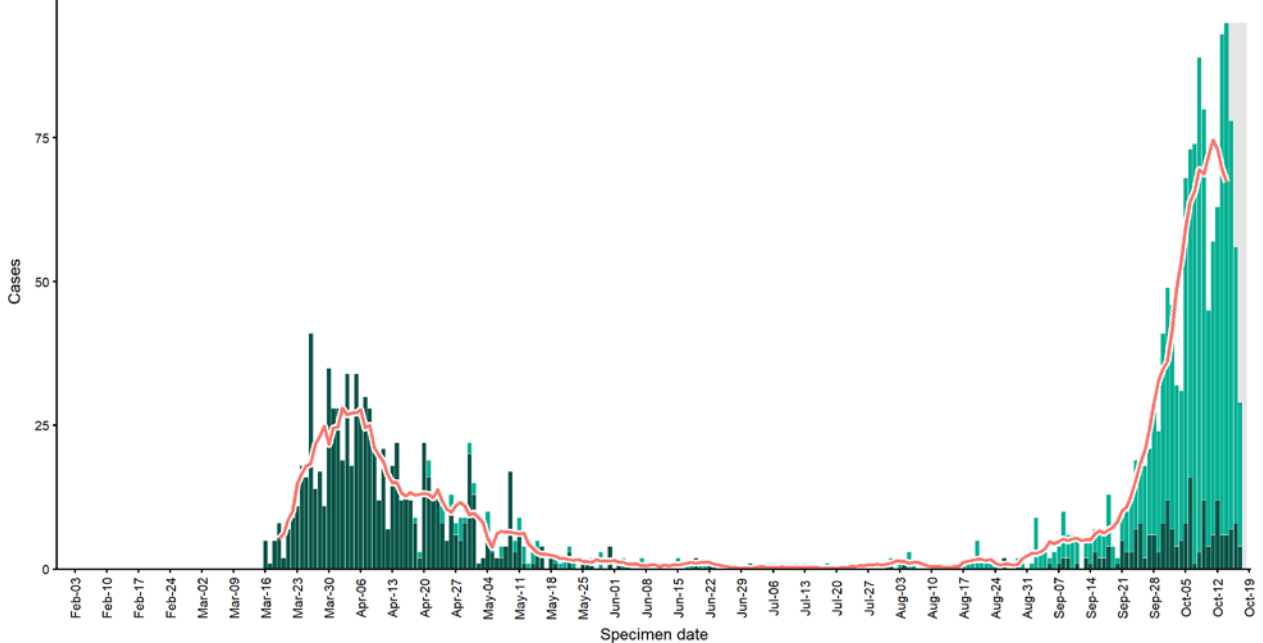

Testing source Pillar 1 Pillar 2 Total 7 day moving average (P1 + P2)

Case data from SGSS Pillar 1 & 2 testing. Figure by Outbreak Surveillance Team, PHE

LANCASTER - Cases and persons tested up to 18 Oct 2020

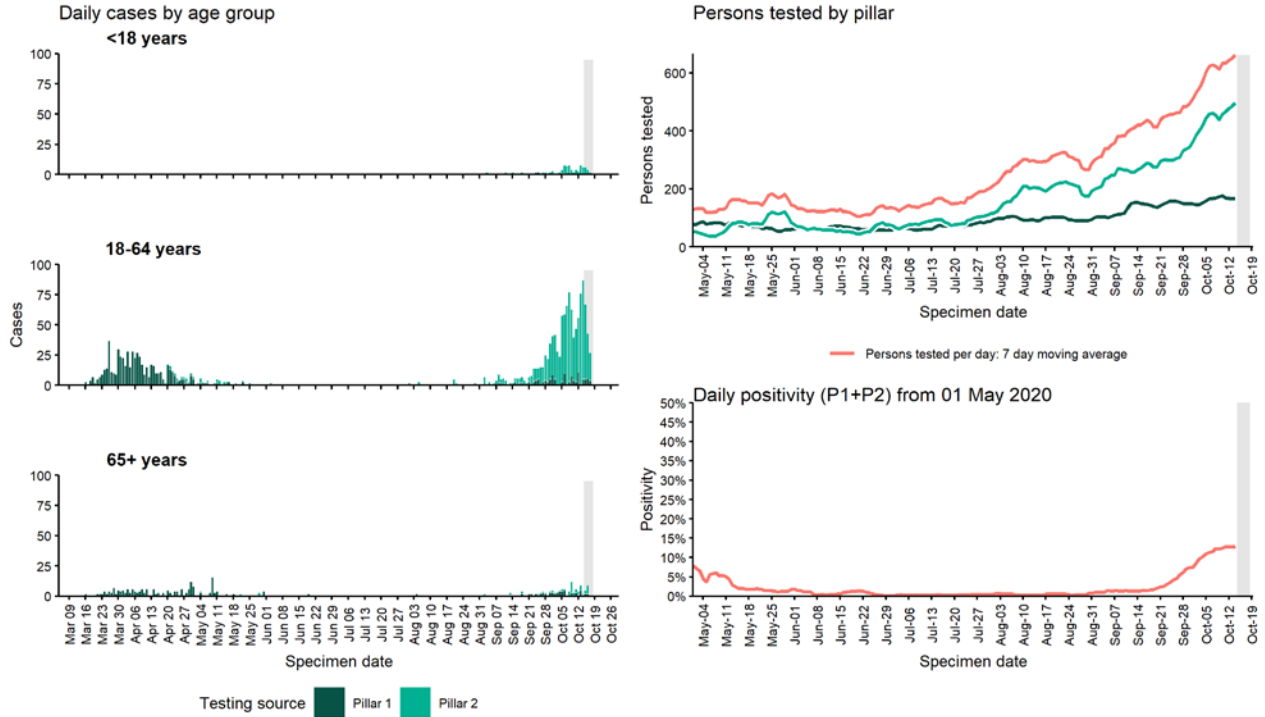

Case data from SGSS Pillar 1 & 2 testing. Figure by Outbreak Surveillance Team, PHE

Leeds

LEEDS - Cases up to 18 Oct 2020

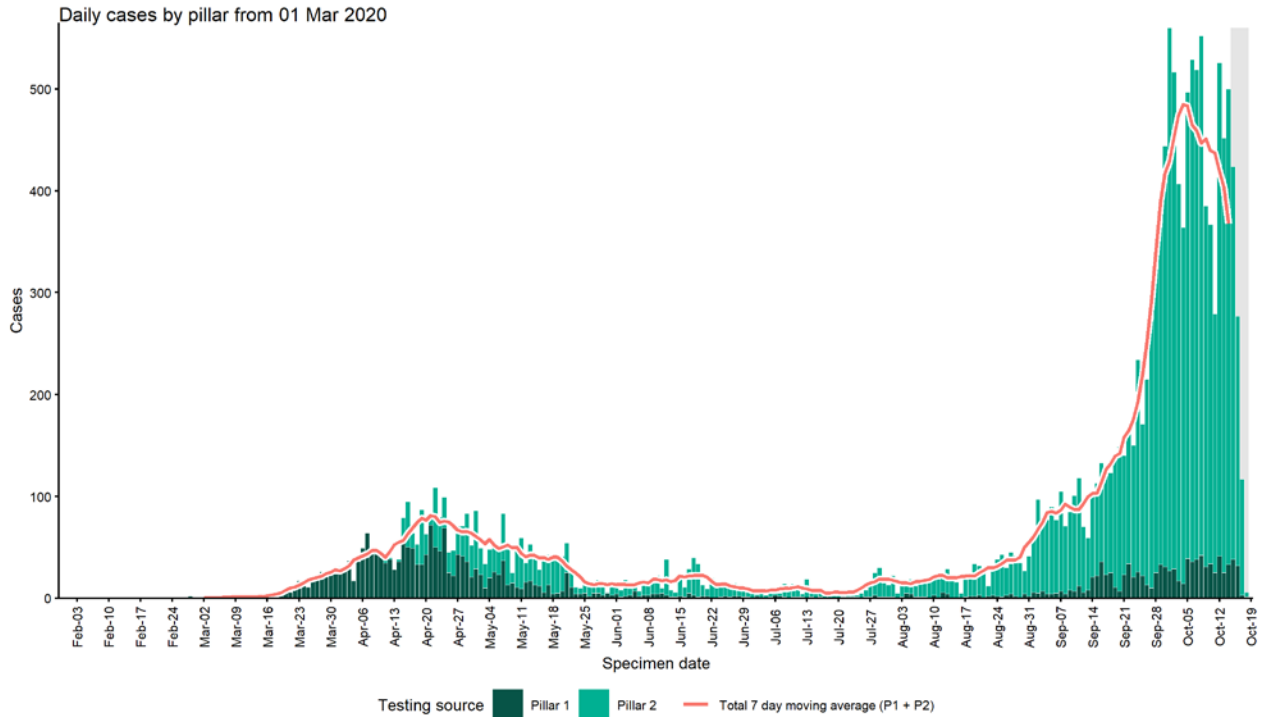

Case data from SGSS Pillar 1 & 2 testing. Figure by Outbreak Surveillance Team, PHE

LEEDS - Cases and persons tested up to 18 Oct 2020

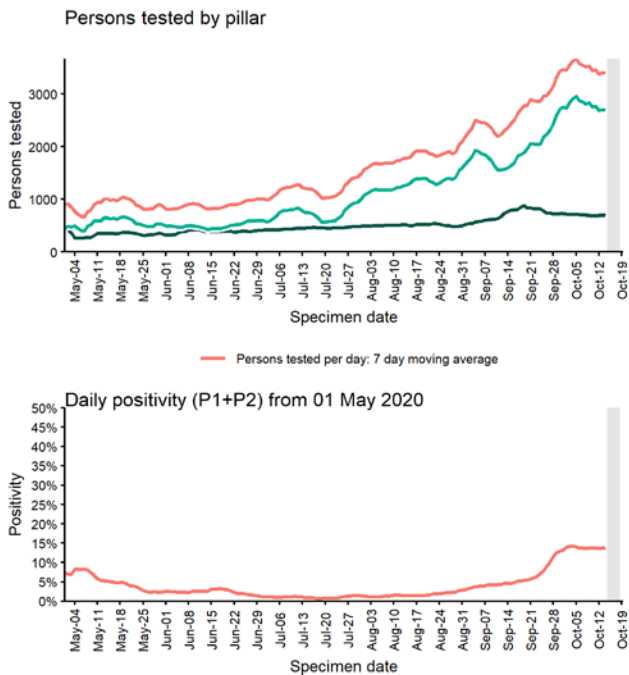
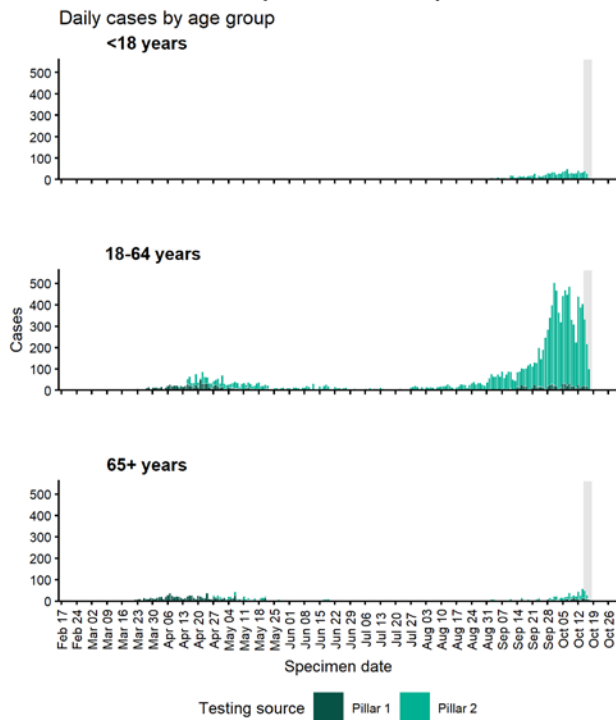

Case data from SGSS Pillar 1 & 2 testing. Figure by Outbreak Surveillance Team, PHE

Leicester

LEICESTER - Cases up to 18 Oct 2020

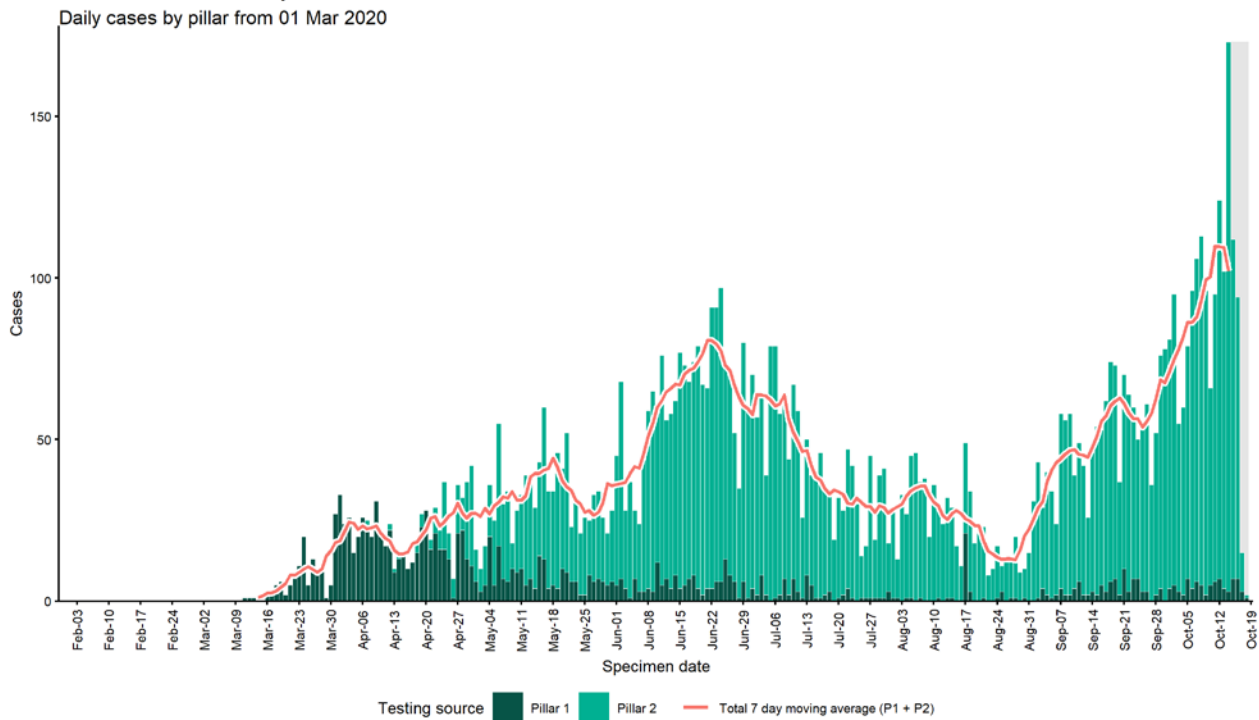

Case data from SGSS Pillar 1 & 2 testing. Figure by Outbreak Surveillance Team, PHE

LEICESTER - Cases and persons tested up to 18 Oct 2020

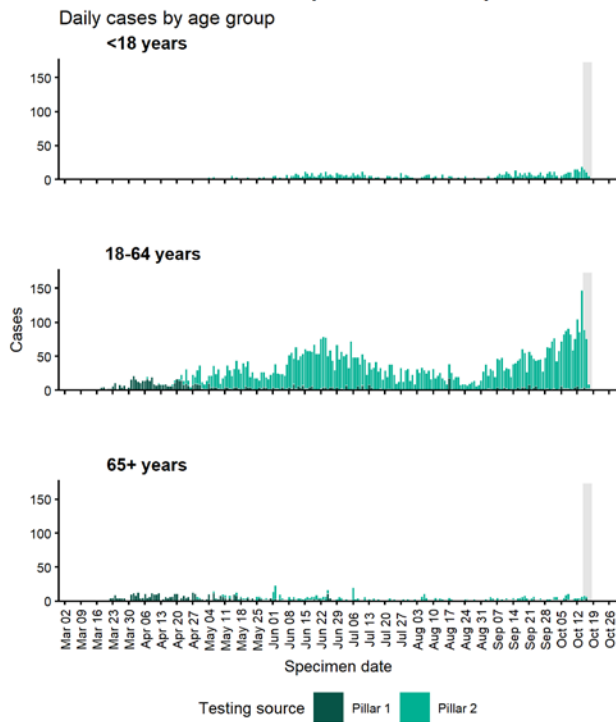

Persons tested by pillar

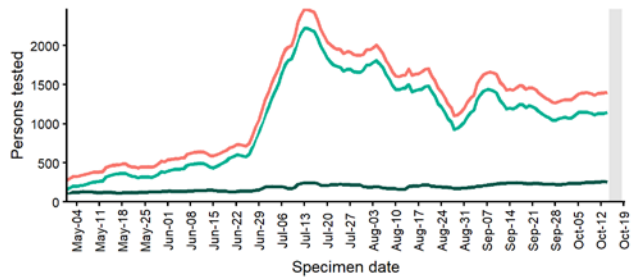

Daily positivity (P1+P2) from 01 May 2020

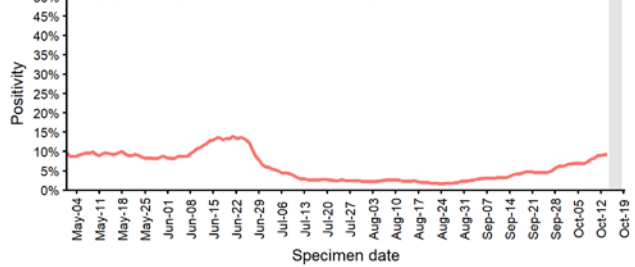

Case data from SGSS Pillar 1 & 2 testing. Figure by Outbreak Surveillance Team, PHE

Lewisham

LEWISHAM - Cases up to 18 Oct 2020

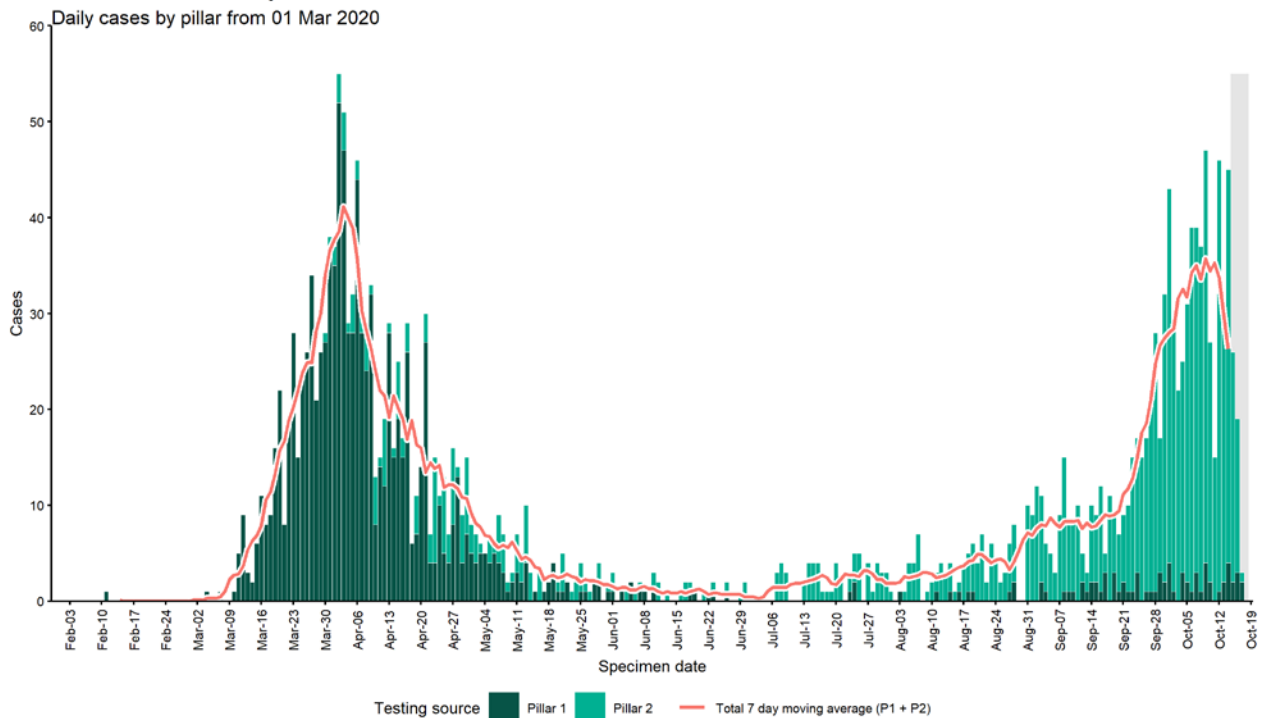

Case data from SGSS Pillar 1 & 2 testing. Figure by Outbreak Surveillance Team, PHE

LEWISHAM - Cases and persons tested up to 18 Oct 2020

Daily cases by age group

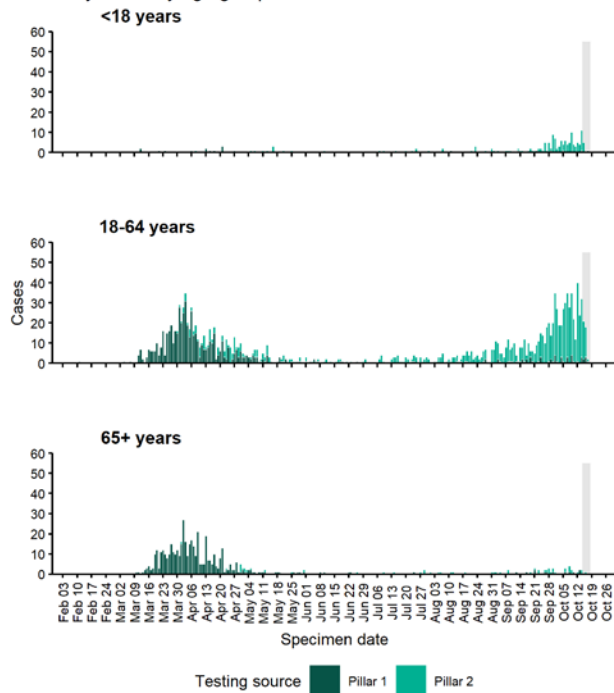

Persons tested by pillar

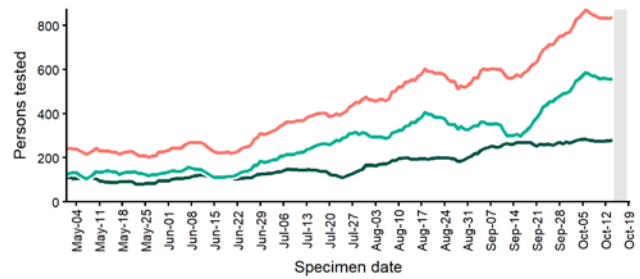

Persons tested per day: 7 day moving average

Daily positivity (P1+P2) from 01 May 2020

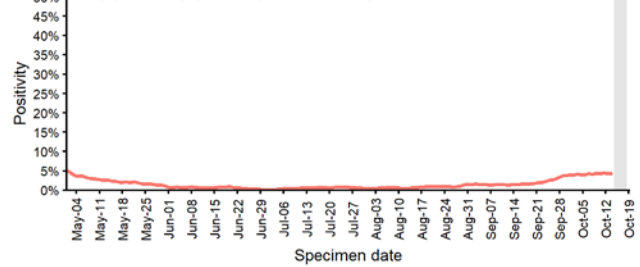

Case data from SGSS Pillar 1 & 2 testing. Figure by Outbreak Surveillance Team, PHE

Liverpool

LIVERPOOL - Cases up to 18 Oct 2020

Daily cases by pillar from 01 Mar 2020

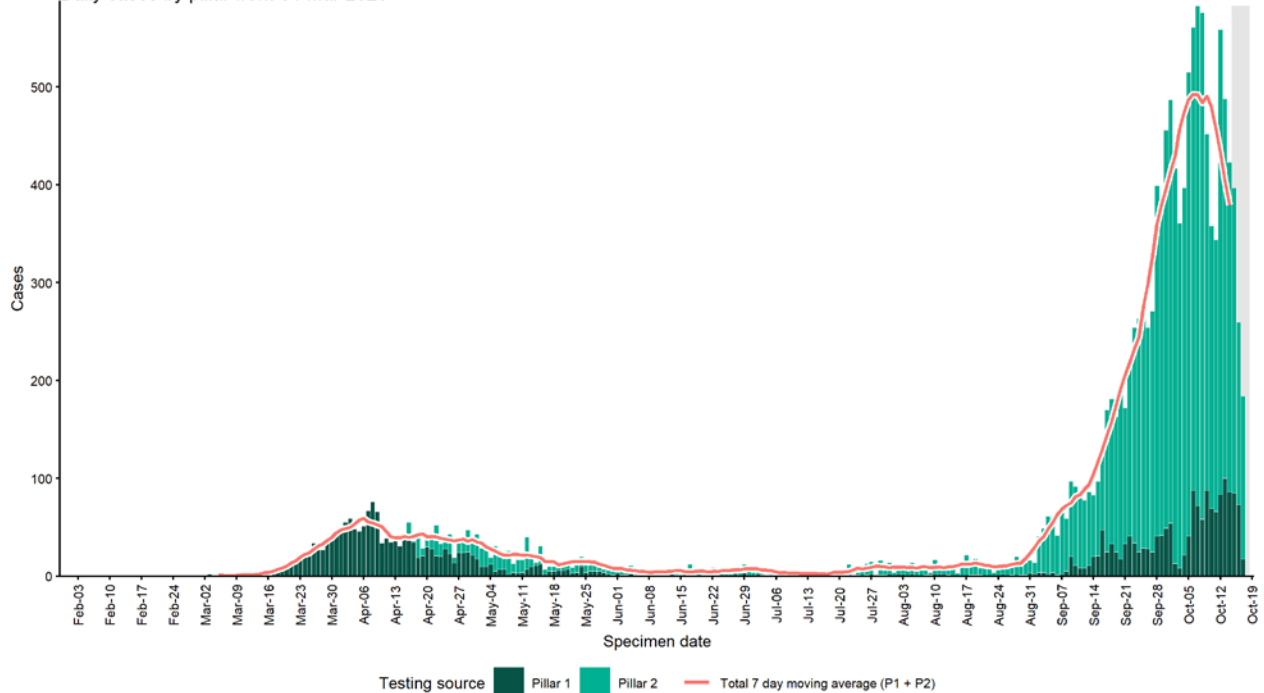

Case data from SGSS Pillar 1 & 2 testing. Figure by Outbreak Surveillance Team, PHE

LIVERPOOL - Cases and persons tested up to 18 Oct 2020

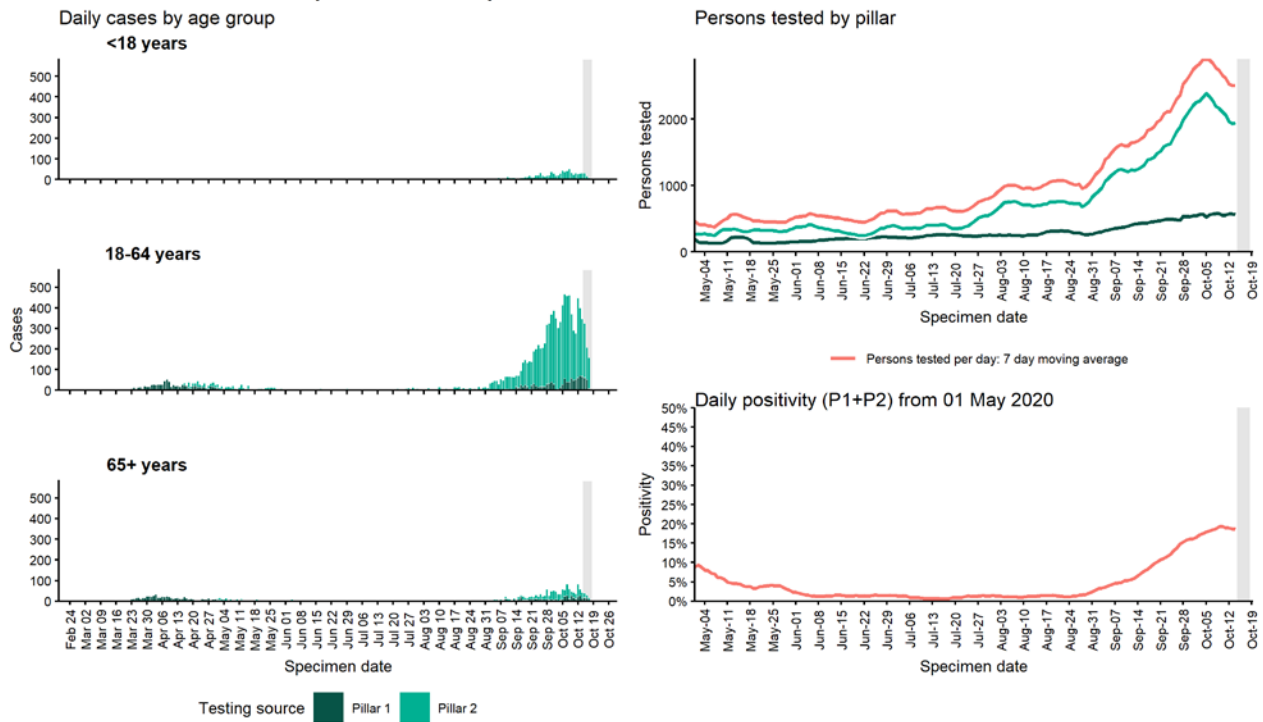

Case data from SGSS Pillar 1 & 2 testing. Figure by Outbreak Surveillance Team, PHE

Maldon

MALDON - Cases up to 18 Oct 2020

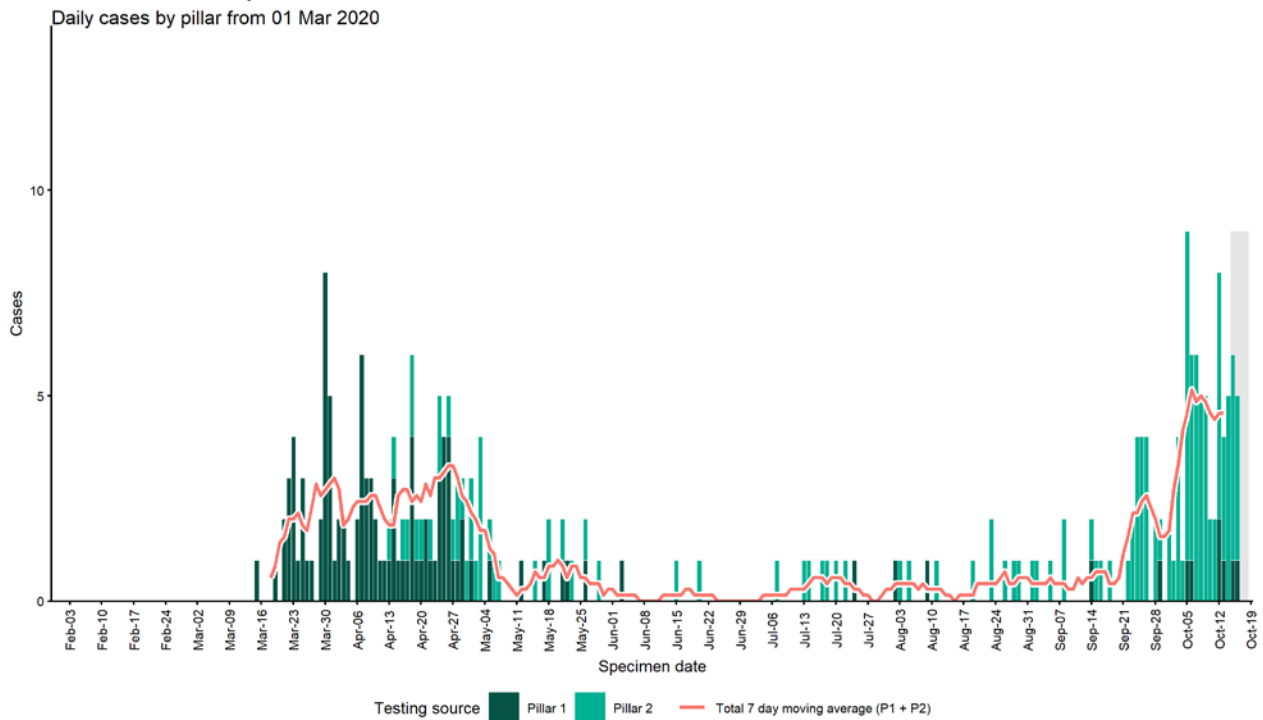

Case data from SGSS Pillar 1 & 2 testing. Figure by Outbreak Surveillance Team, PHE

MALDON - Cases and persons tested up to 18 Oct 2020

Daily cases by age group

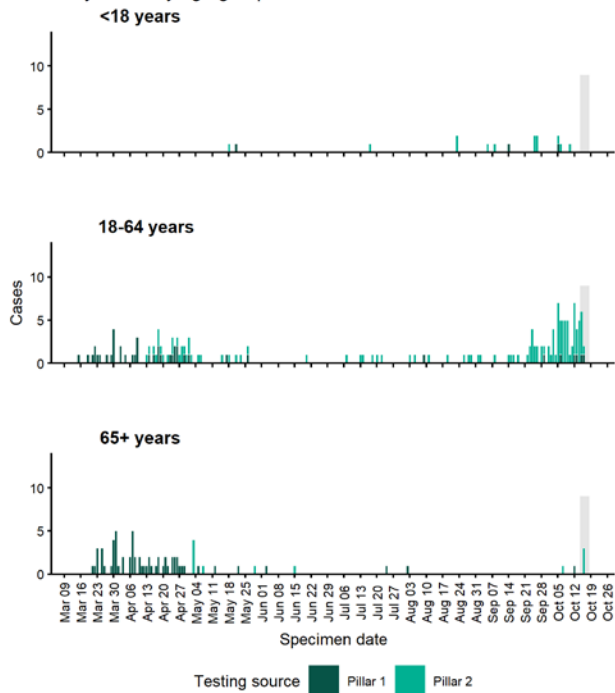

Persons tested by pillar

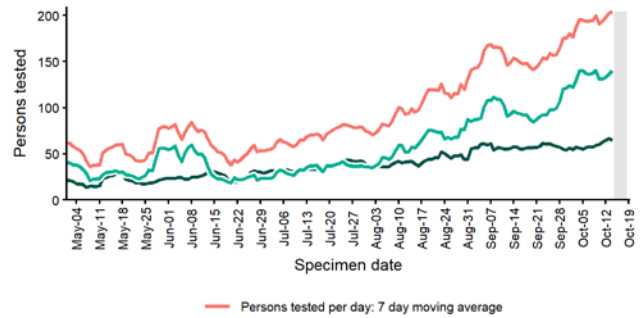

Daily positivity (P1+P2) from 01 May 2020

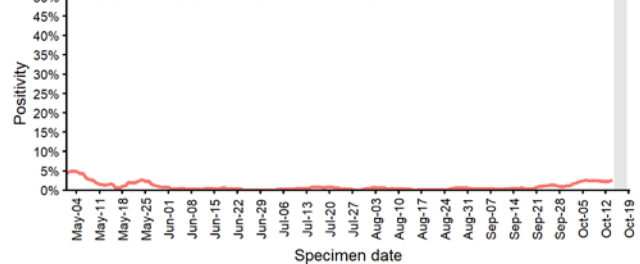

Case data from SGSS Pillar 1 & 2 testing. Figure by Outbreak Surveillance Team, PHE

Manchester

MANCHESTER - Cases up to 18 Oct 2020

Daily cases by pillar from 01 Mar 2020

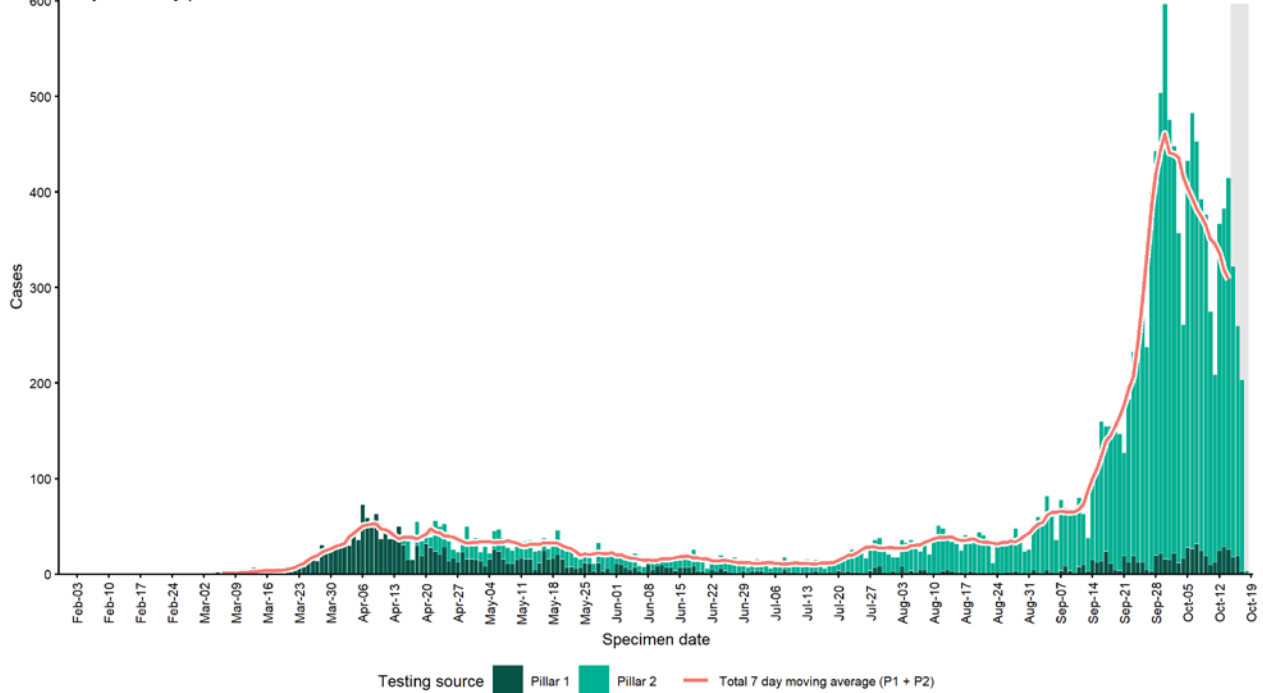

Case data from SGSS Pillar 1 & 2 testing. Figure by Outbreak Surveillance Team, PHE

MANCHESTER - Cases and persons tested up to 18 Oct 2020

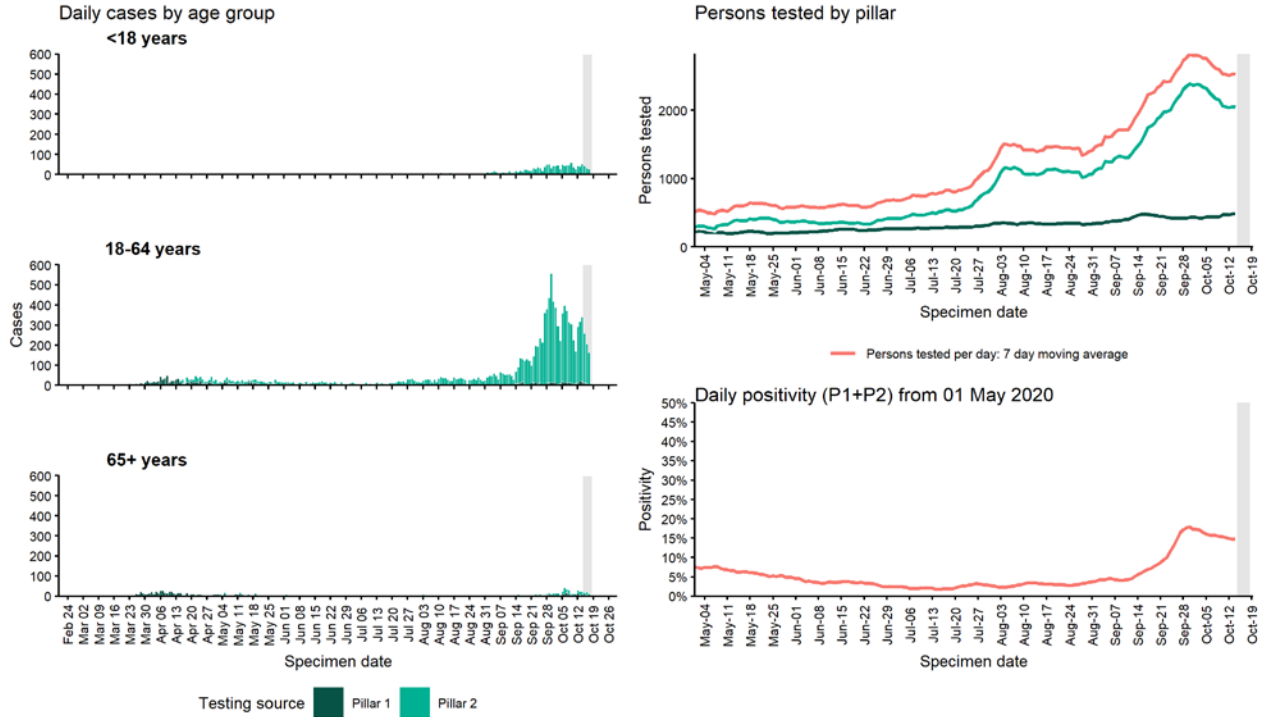

Case data from SGSS Pillar 1 & 2 testing. Figure by Outbreak Surveillance Team, PHE

Mansfield

MANSFIELD - Cases up to 18 Oct 2020

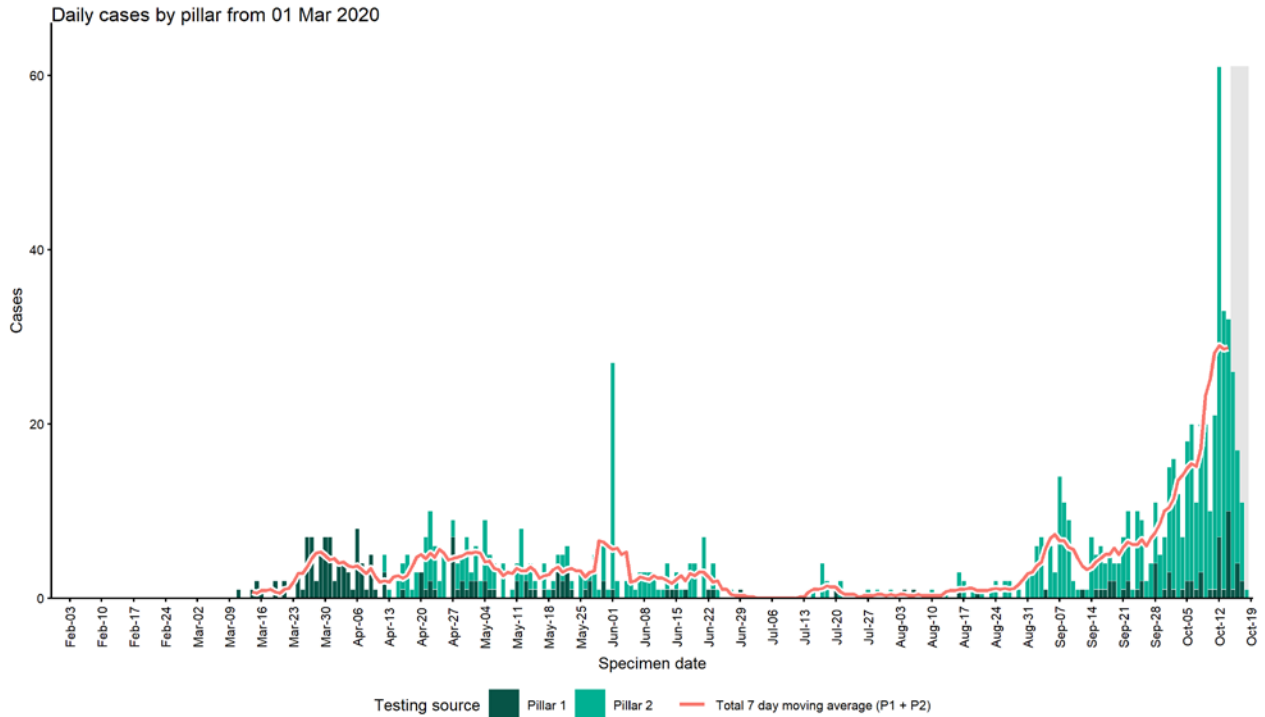

Case data from SGSS Pillar 1 & 2 testing. Figure by Outbreak Surveillance Team, PHE

MANSFIELD - Cases and persons tested up to 18 Oct 2020

Daily cases by age group

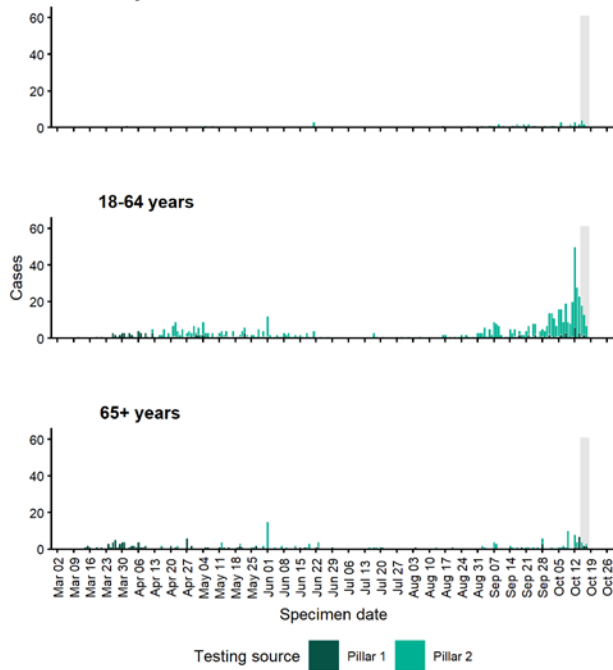

Persons tested by pillar

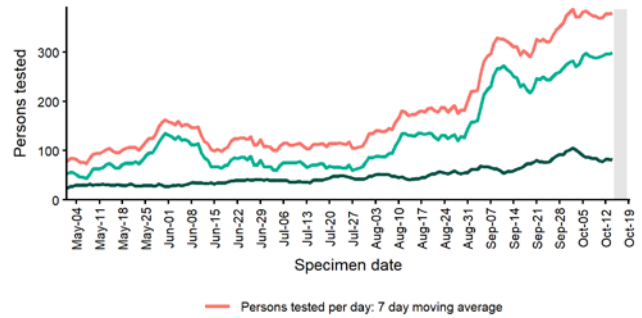

Daily positivity (P1+P2) from 01 May 2020

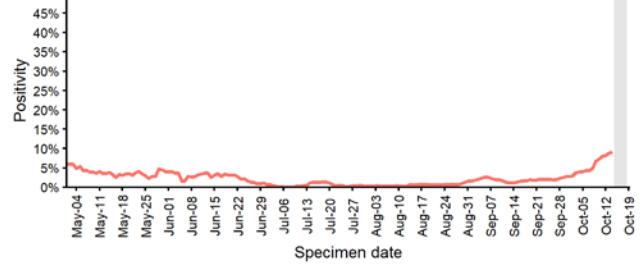

Case data from SGSS Pillar 1 & 2 testing. Figure by Outbreak Surveillance Team, PHE

Merton

MERTON - Cases up to 18 Oct 2020

Daily cases by pillar from 01 Mar 2020

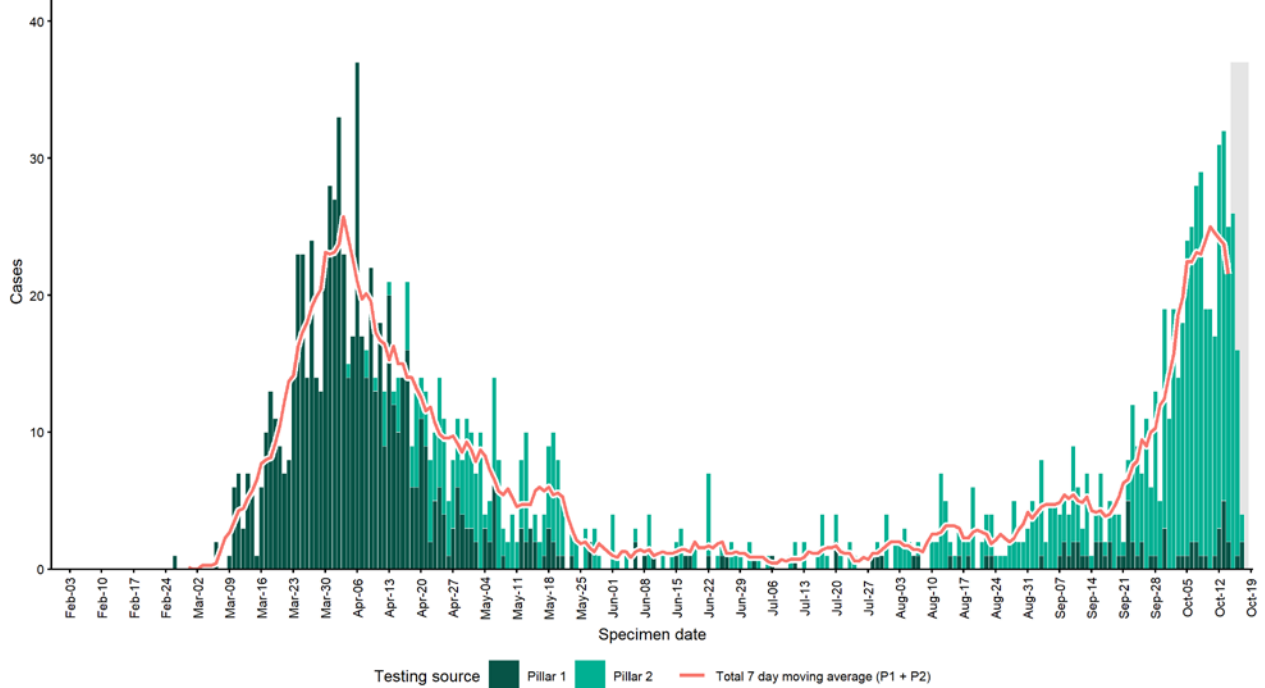

Case data from SGSS Pillar 1 & 2 testing. Figure by Outbreak Surveillance Team, PHE

MERTON - Cases and persons tested up to 18 Oct 2020

Daily cases by age group

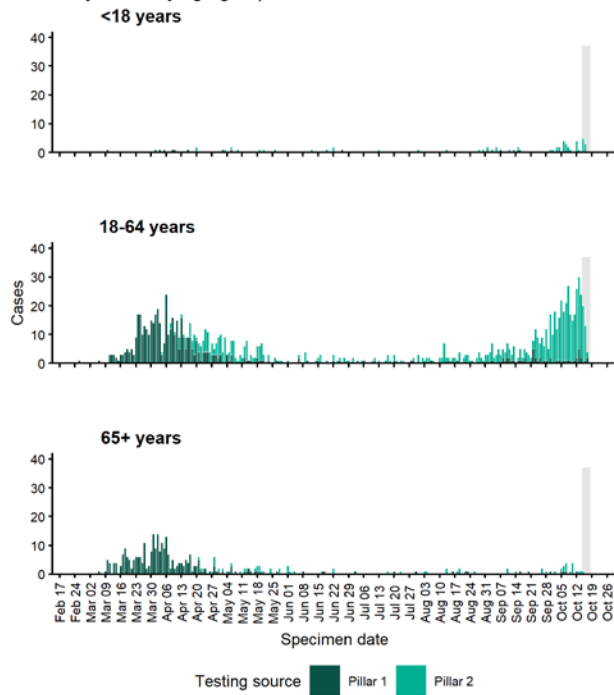

Persons tested by pillar

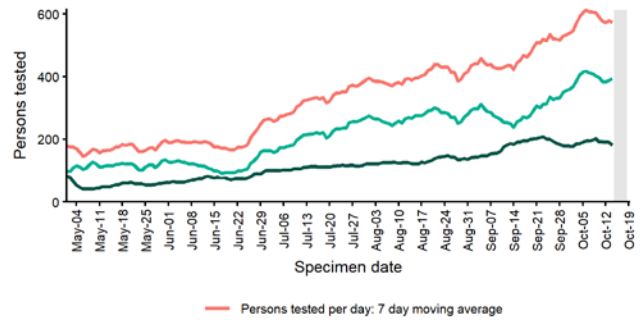

Daily positivity (P1+P2) from 01 May 2020

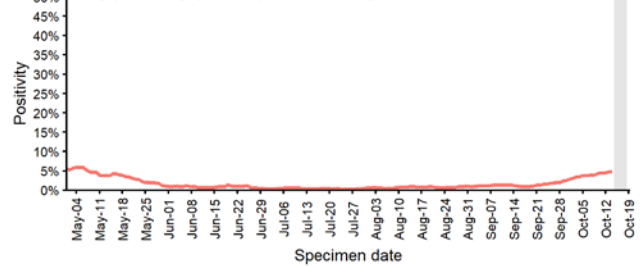

Case data from SGSS Pillar 1 & 2 testing. Figure by Outbreak Surveillance Team, PHE

Middlesbrough

MIDDLESBROUGH - Cases up to 18 Oct 2020

Daily cases by pillar from 01 Mar 2020

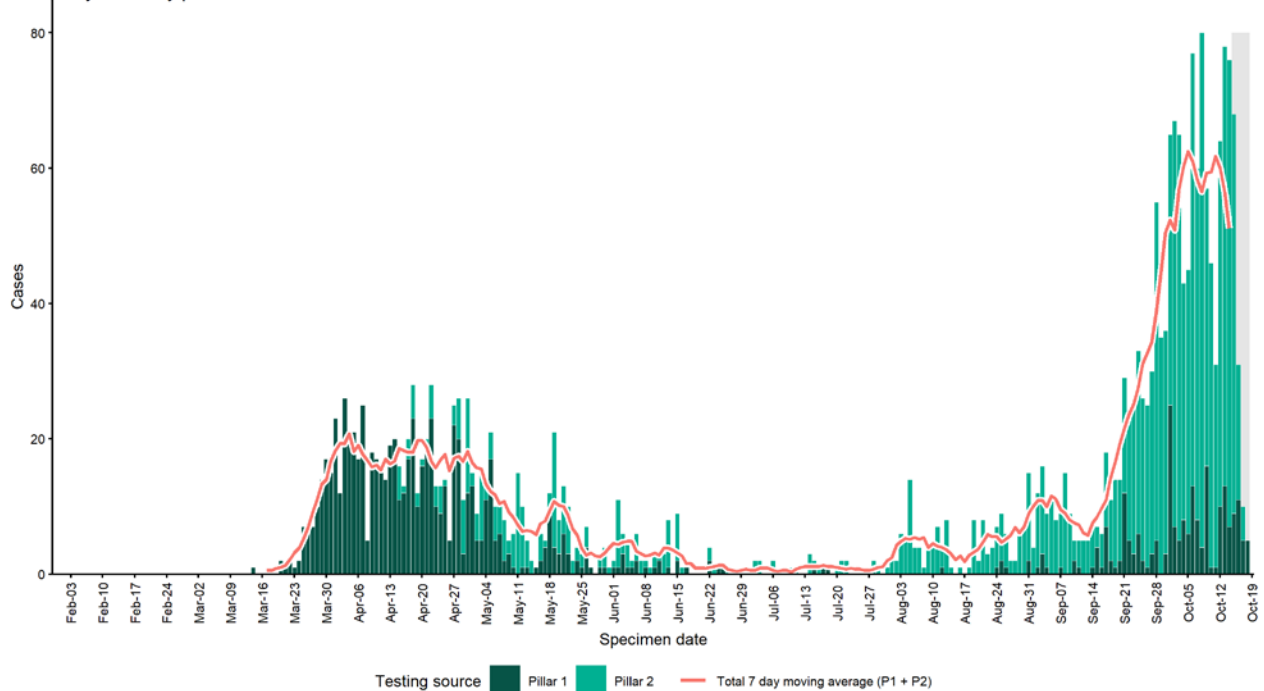

Case data from SGSS Pillar 1 & 2 testing. Figure by Outbreak Surveillance Team, PHE

MIDDLESBROUGH - Cases and persons tested up to 18 Oct 2020

Daily cases by age group

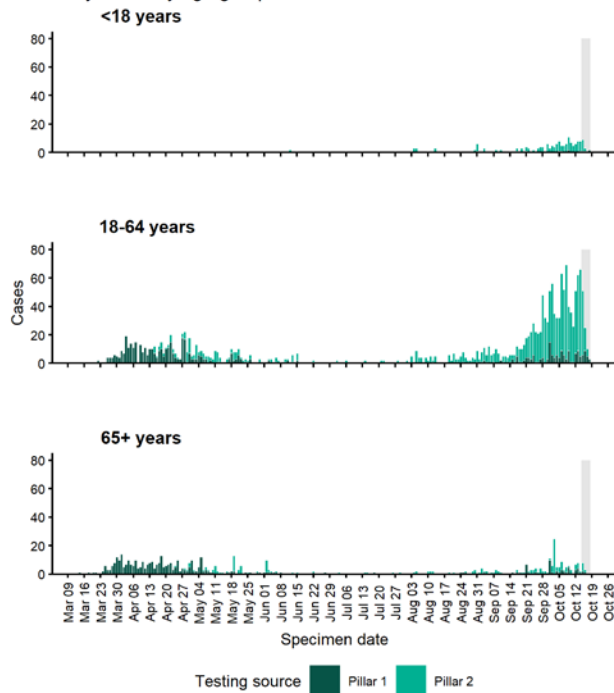

Persons tested by pillar

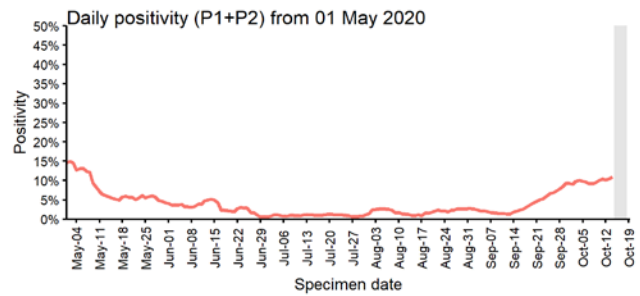
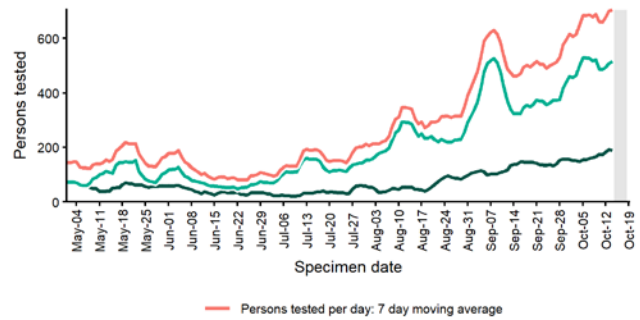

Case data from SGSS Pillar 1 & 2 testing. Figure by Outbreak Surveillance Team, PHE

Newark and Sherwood

NEWARK AND SHERWOOD - Cases up to 18 Oct 2020

Daily cases by pillar from 01 Mar 2020

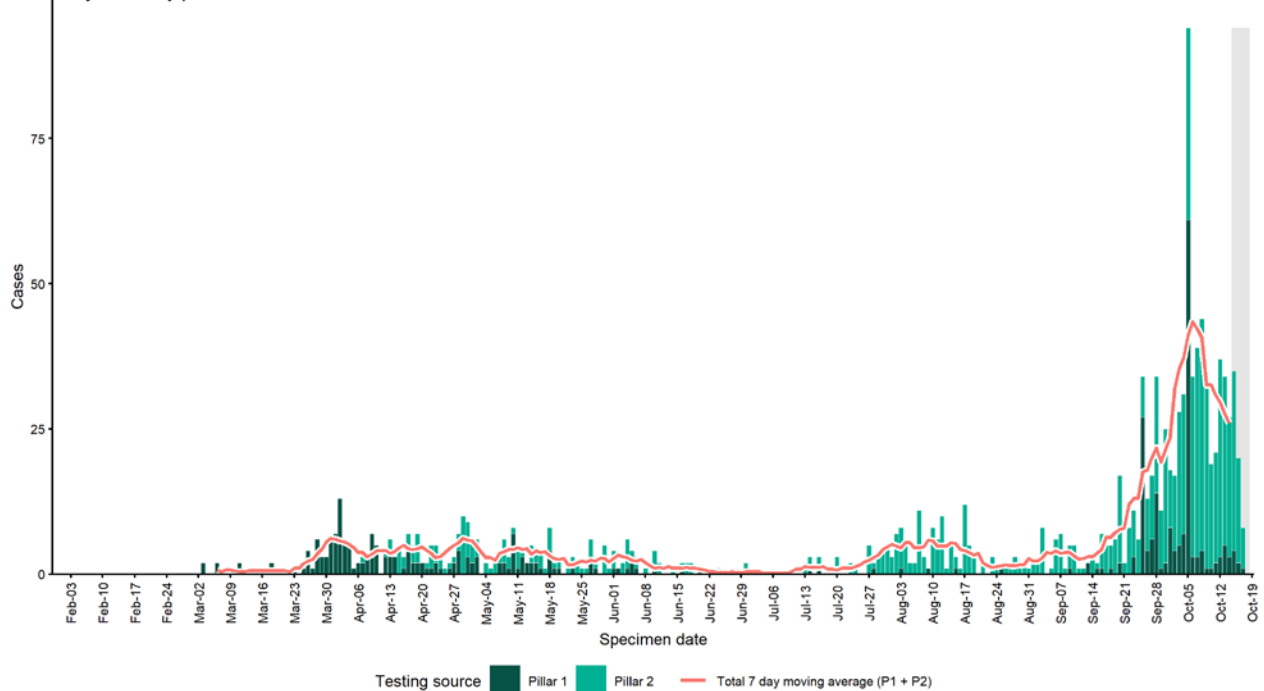

Case data from SGSS Pillar 1 & 2 testing. Figure by Outbreak Surveillance Team, PHE

NEWARK AND SHERWOOD - Cases and persons tested up to 18 Oct 2020

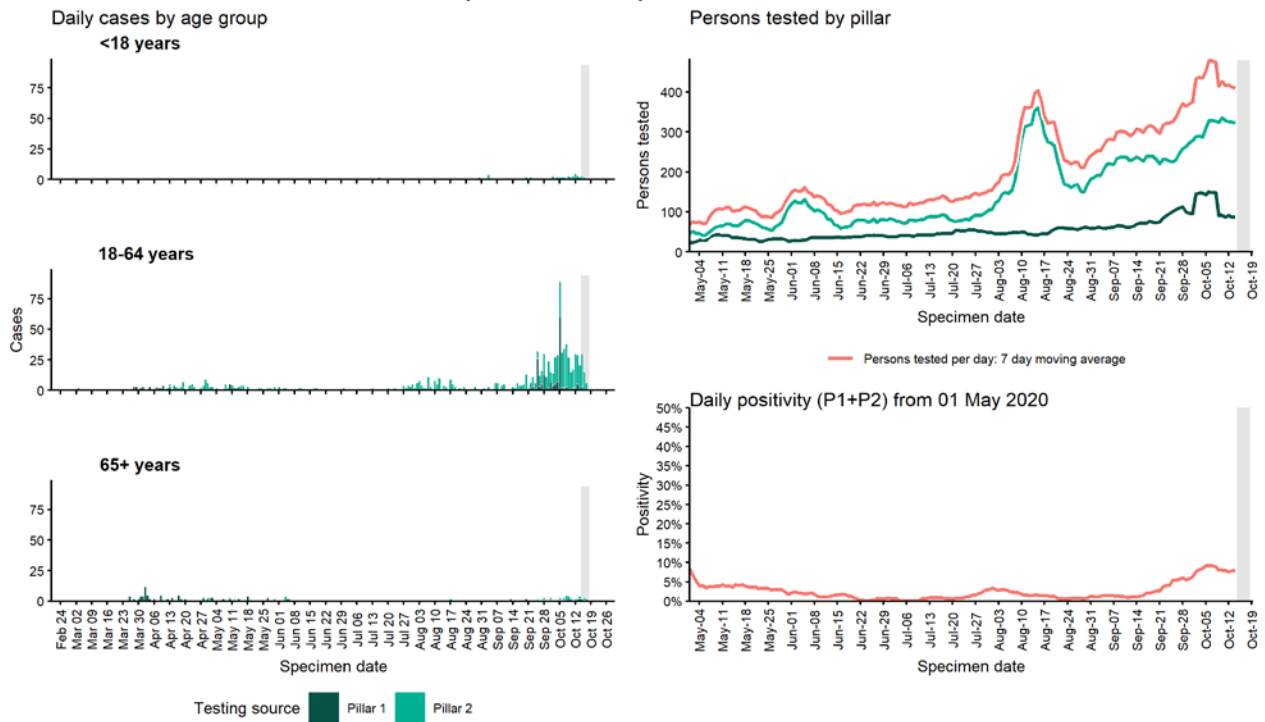

Case data from SGSS Pillar 1 & 2 testing. Figure by Outbreak Surveillance Team, PHE

Newcastle upon Tyne

NEWCASTLE UPON TYNE - Cases up to 18 Oct 2020

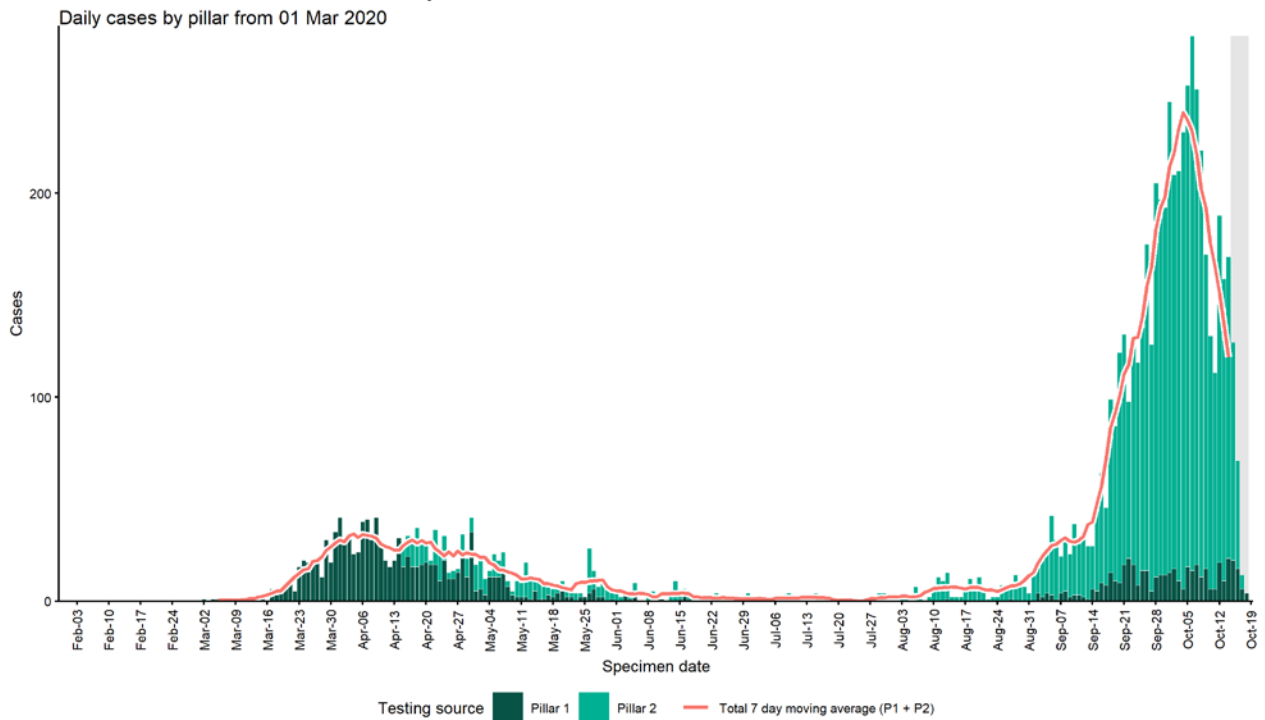

Case data from SGSS Pillar 1 & 2 testing. Figure by Outbreak Surveillance Team, PHE

NEWCASTLE UPON TYNE - Cases and persons tested up to 18 Oct 2020

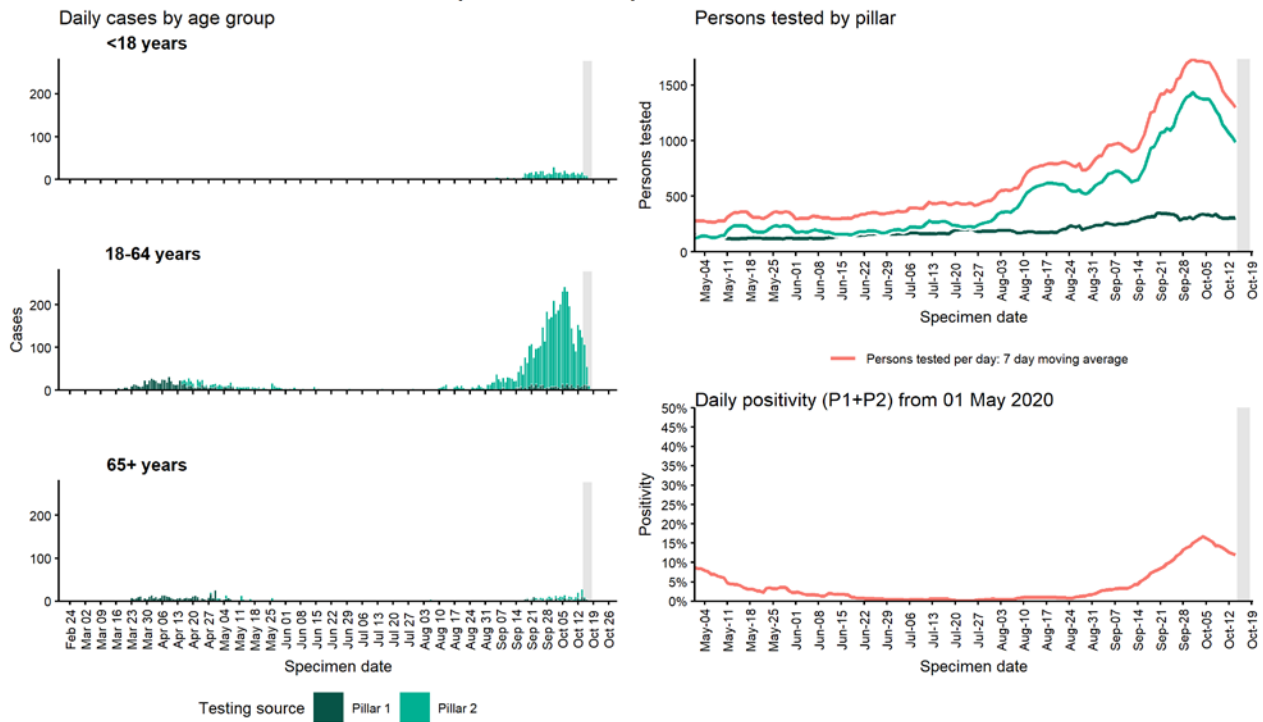

Case data from SGSS Pillar 1 & 2 testing. Figure by Outbreak Surveillance Team, PHE

Newham

NEWHAM - Cases up to 18 Oct 2020

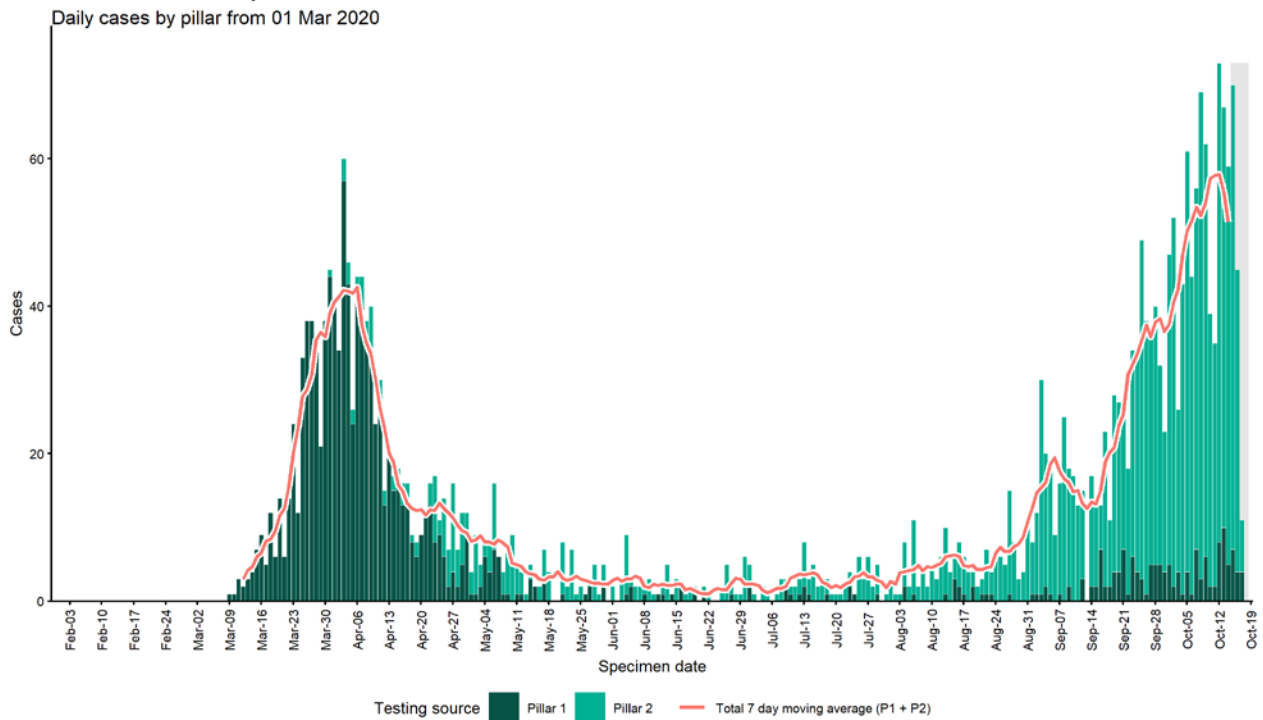

Case data from SGSS Pillar 1 & 2 testing. Figure by Outbreak Surveillance Team, PHE

NEWHAM - Cases and persons tested up to 18 Oct 2020

Daily cases by age group

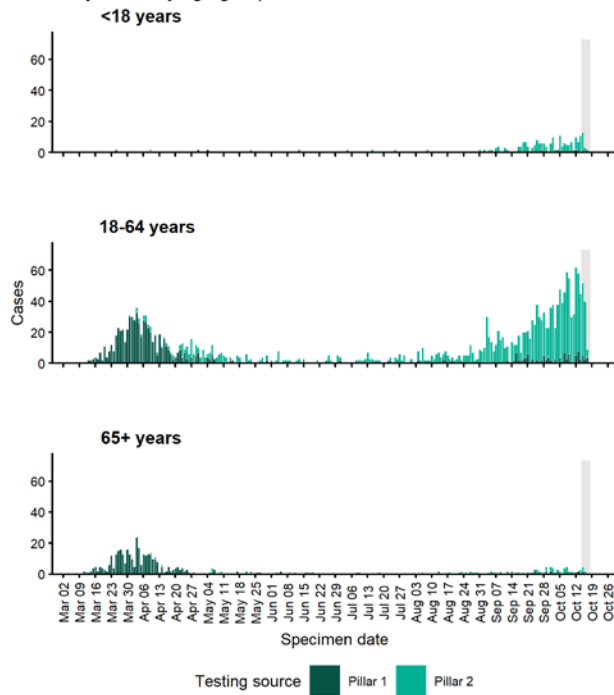

Persons tested by pillar

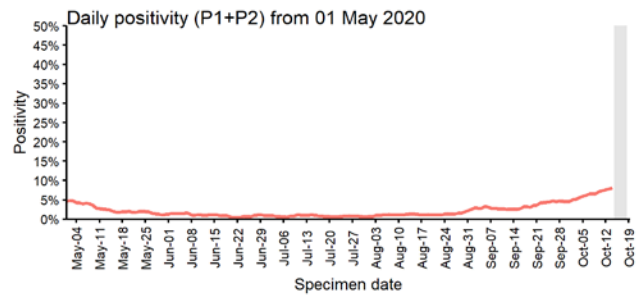
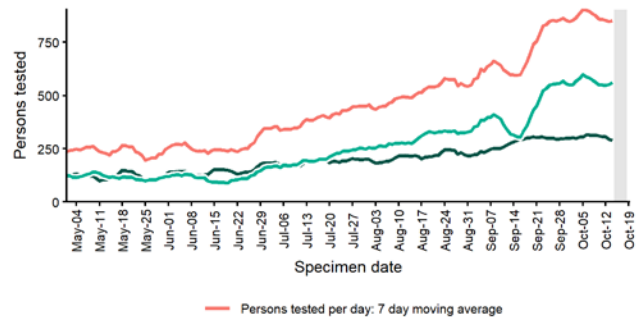

Case data from SGSS Pillar 1 & 2 testing. Figure by Outbreak Surveillance Team, PHE

North East Derbyshire

NORTH EAST DERBYSHIRE - Cases up to 18 Oct 2020

Daily cases by pillar from 01 Mar 2020

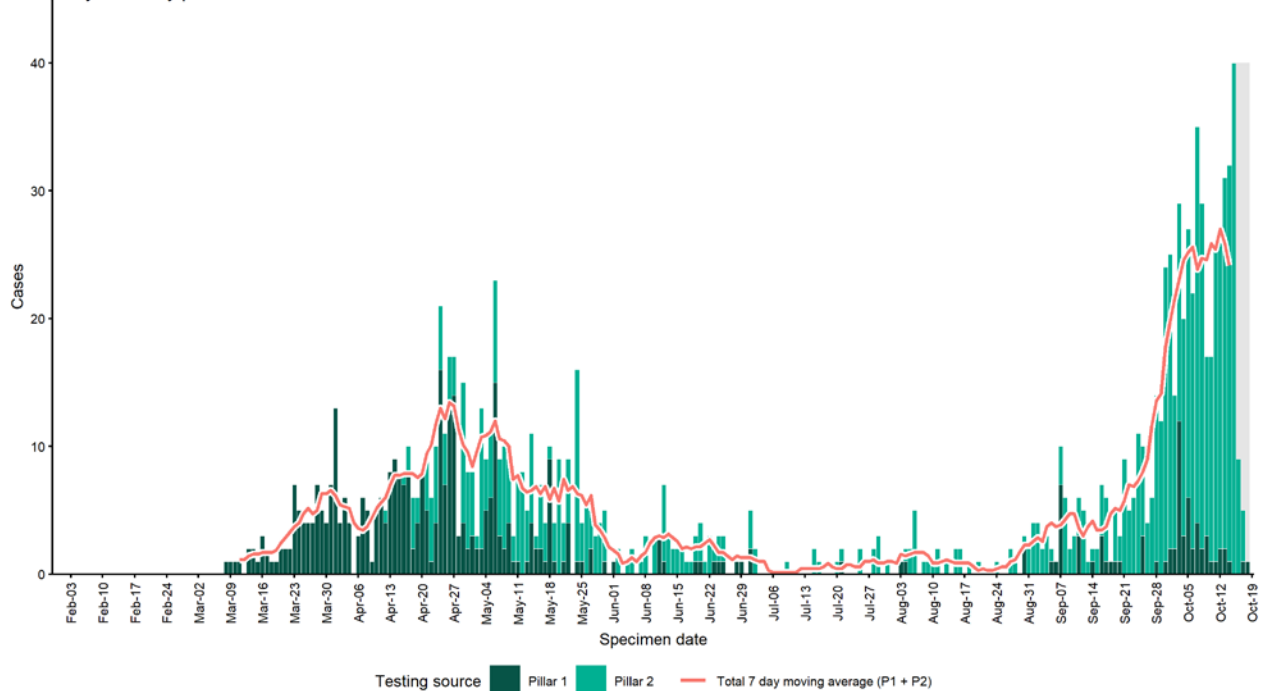

Case data from SGSS Pillar 1 & 2 testing. Figure by Outbreak Surveillance Team, PHE

NORTH EAST DERBYSHIRE - Cases and persons tested up to 18 Oct 2020

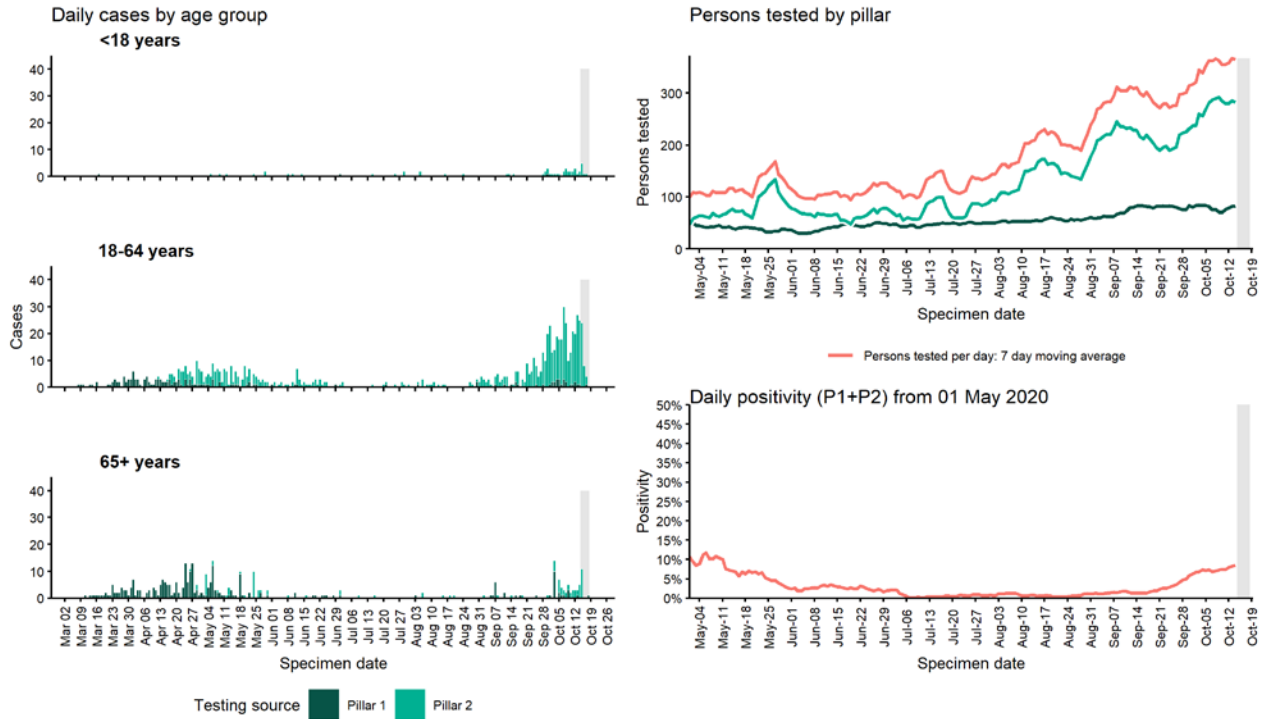

Case data from SGSS Pillar 1 & 2 testing. Figure by Outbreak Surveillance Team, PHE

North Tyneside

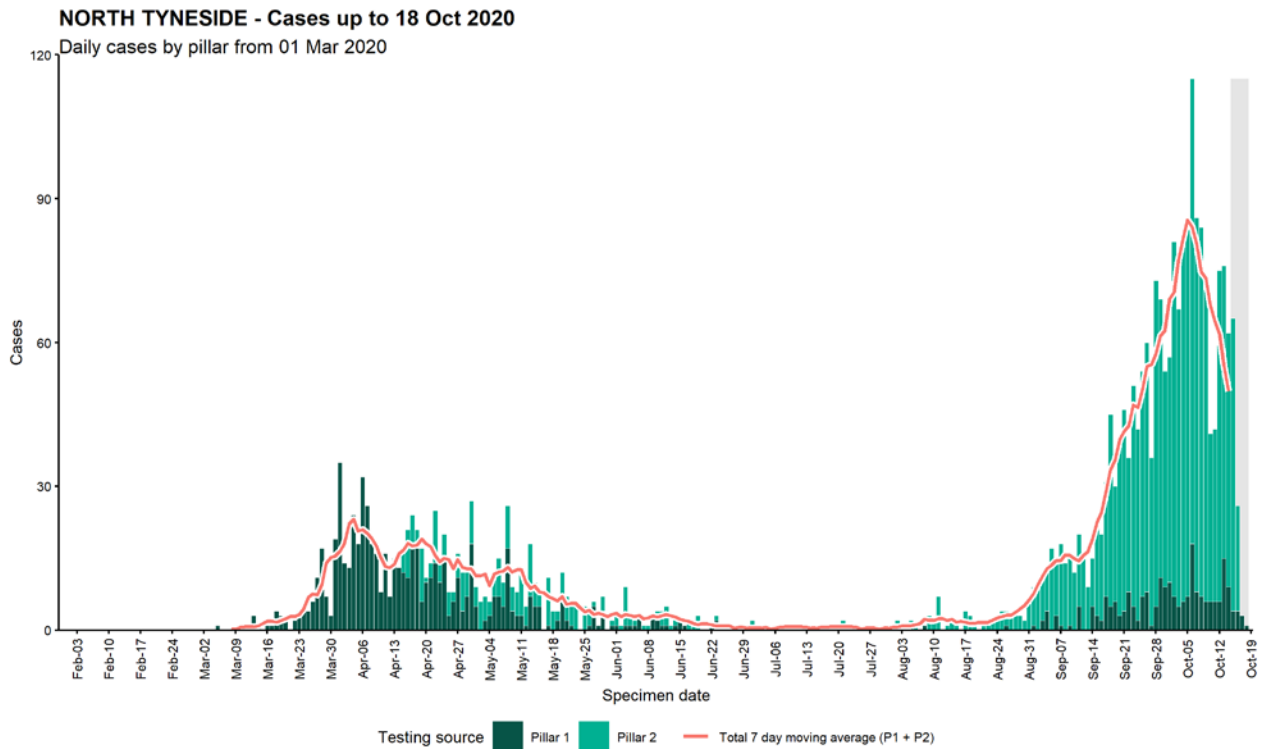

Case data from SGSS Pillar 1 & 2 testing. Figure by Outbreak Surveillance Team, PHE

NORTH TYNESIDE - Cases and persons tested up to 18 Oct 2020

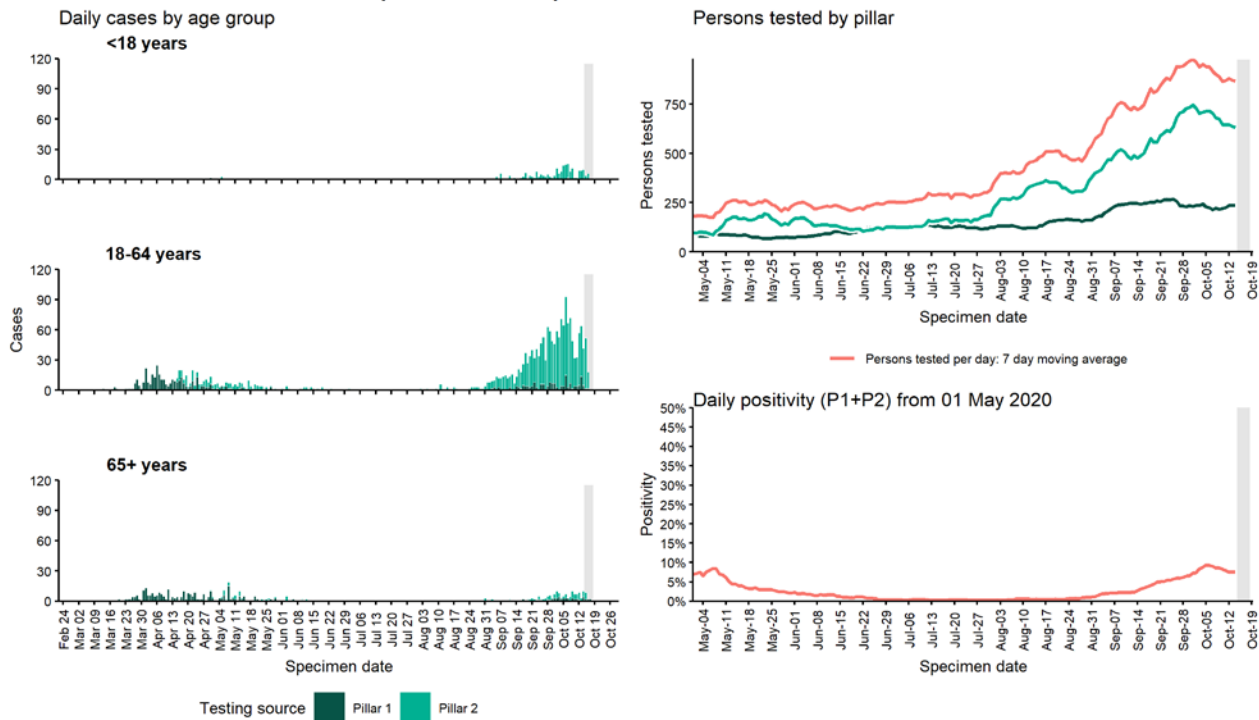

Case data from SGSS Pillar 1 & 2 testing. Figure by Outbreak Surveillance Team, PHE

Northumberland

NORTHUMBERLAND - Cases up to 18 Oct 2020

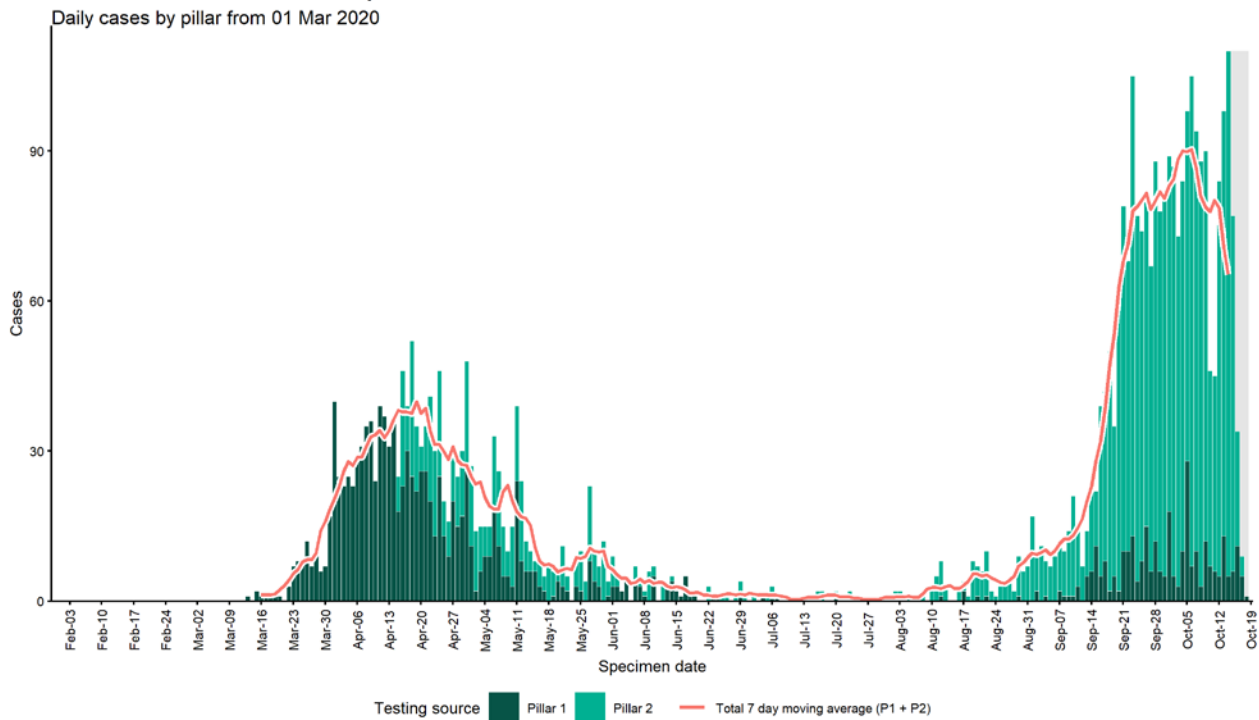

Case data from SGSS Pillar 1 & 2 testing. Figure by Outbreak Surveillance Team, PHE

NORTHUMBERLAND - Cases and persons tested up to 18 Oct 2020

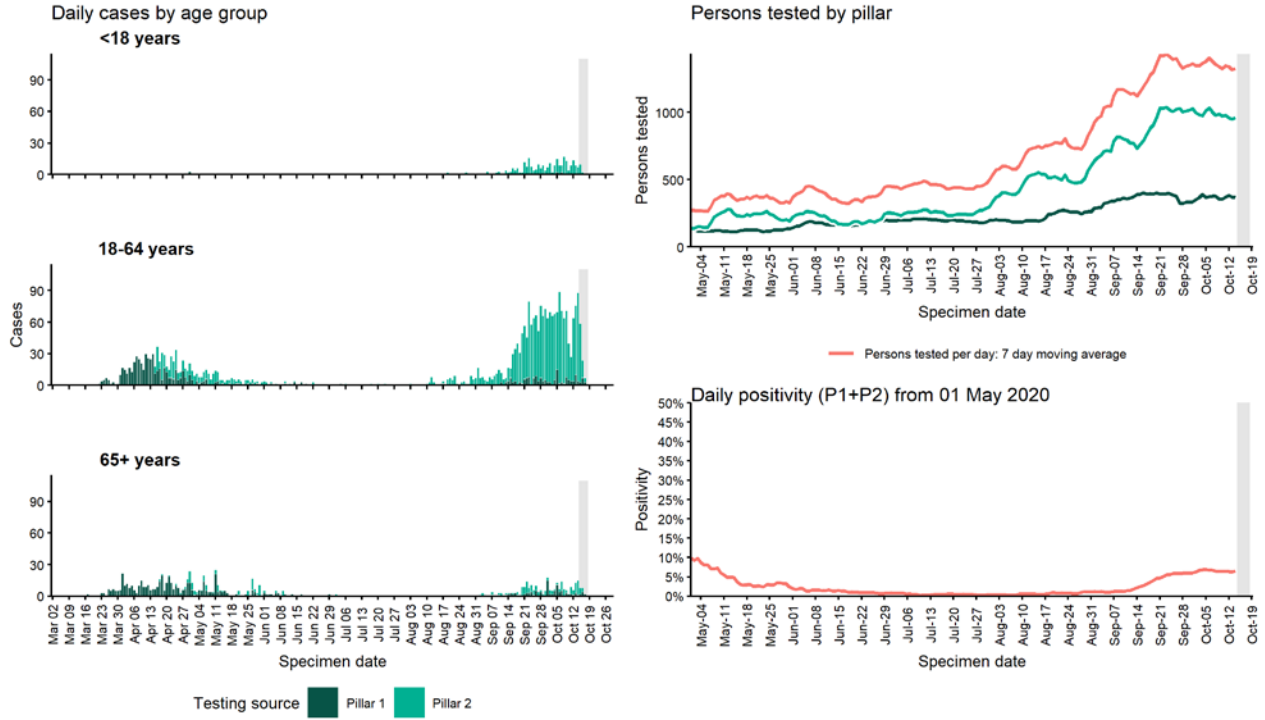

Case data from SGSS Pillar 1 & 2 testing. Figure by Outbreak Surveillance Team, PHE

Nottingham

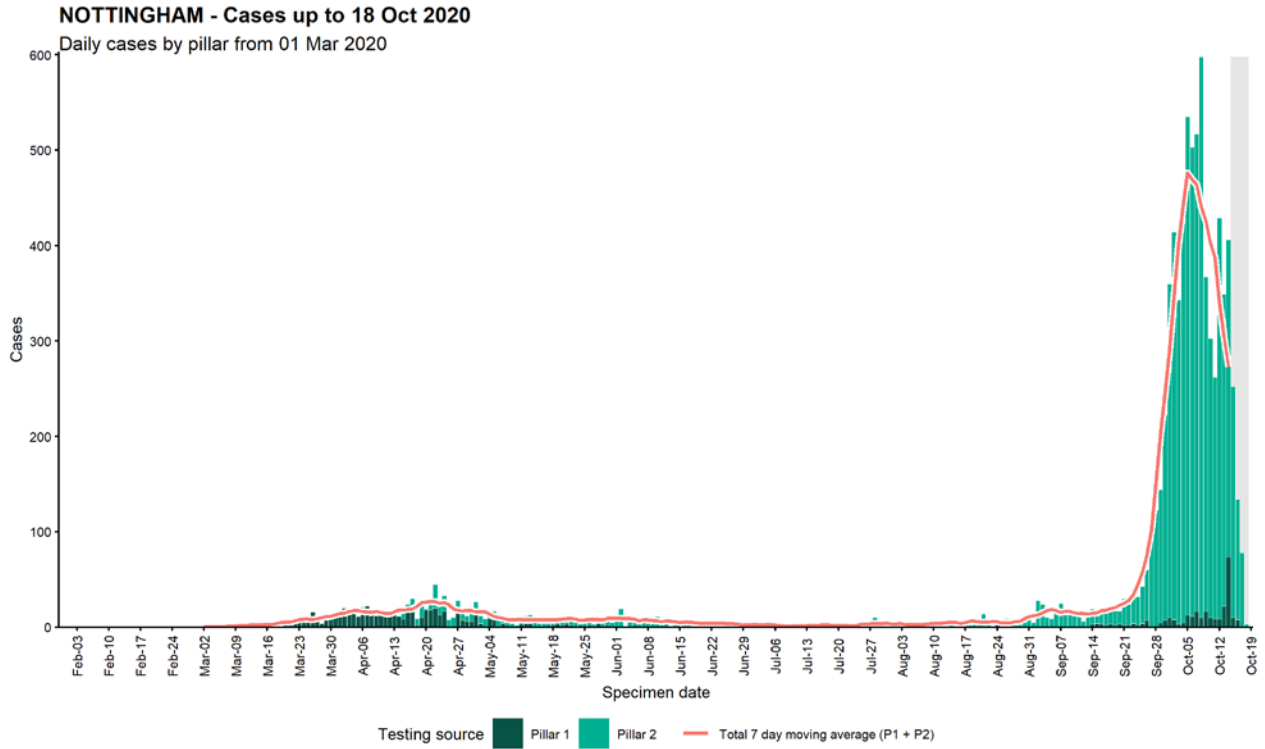

Case data from SGSS Pillar 1 & 2 testing. Figure by Outbreak Surveillance Team, PHE

NOTTINGHAM - Cases and persons tested up to 18 Oct 2020

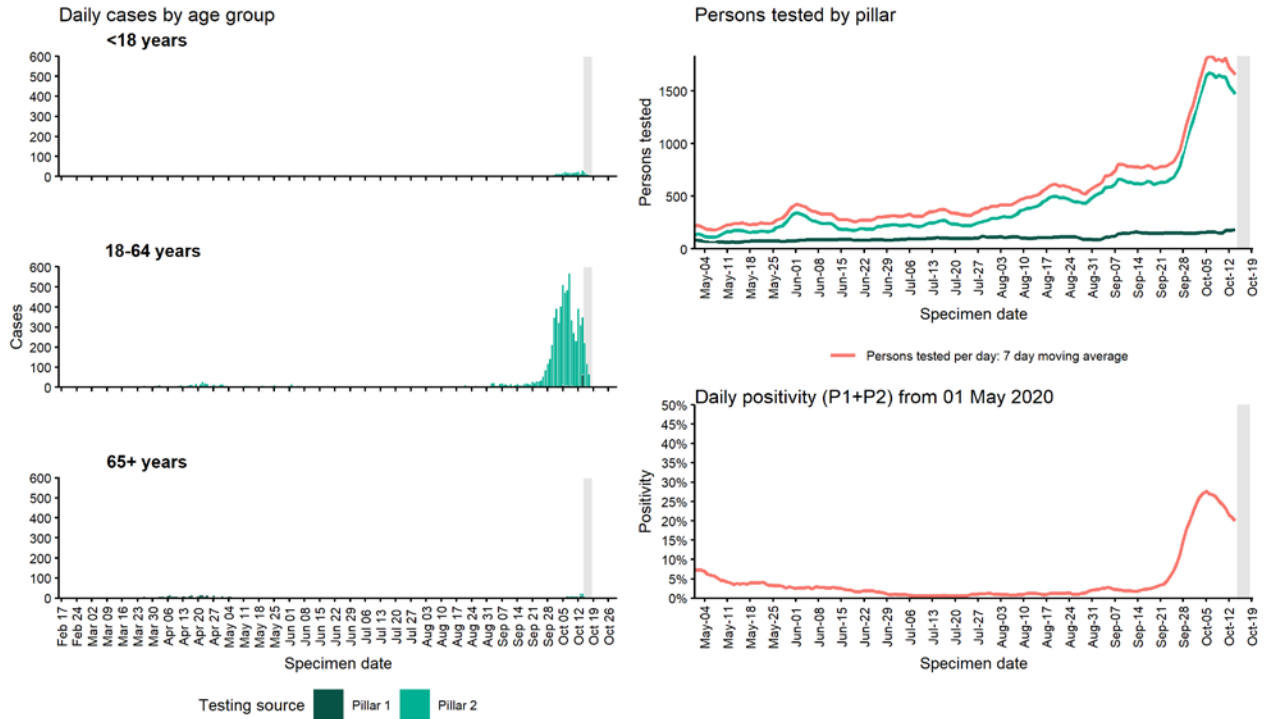

Case data from SGSS Pillar 1 & 2 testing. Figure by Outbreak Surveillance Team, PHE

Oadby and Wigston

OADBY AND WIGSTON - Cases up to 18 Oct 2020

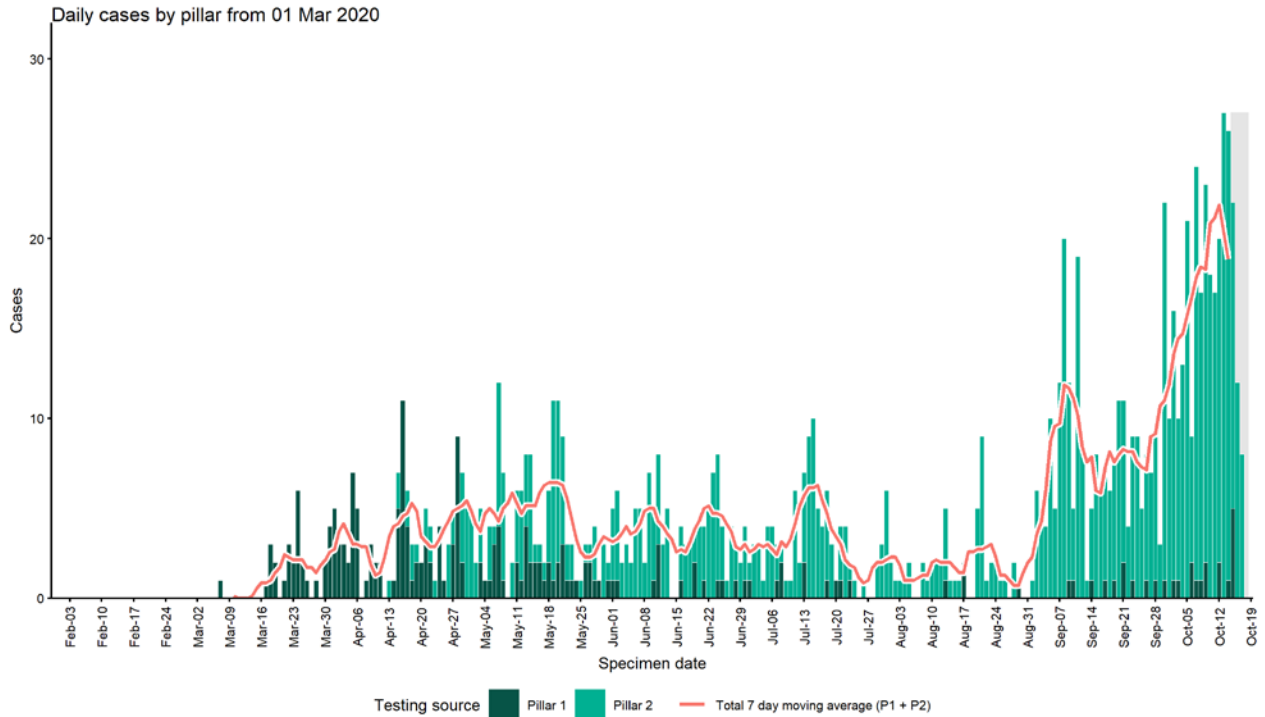

Case data from SGSS Pillar 1 & 2 testing. Figure by Outbreak Surveillance Team, PHE

OADBY AND WIGSTON - Cases and persons tested up to 18 Oct 2020

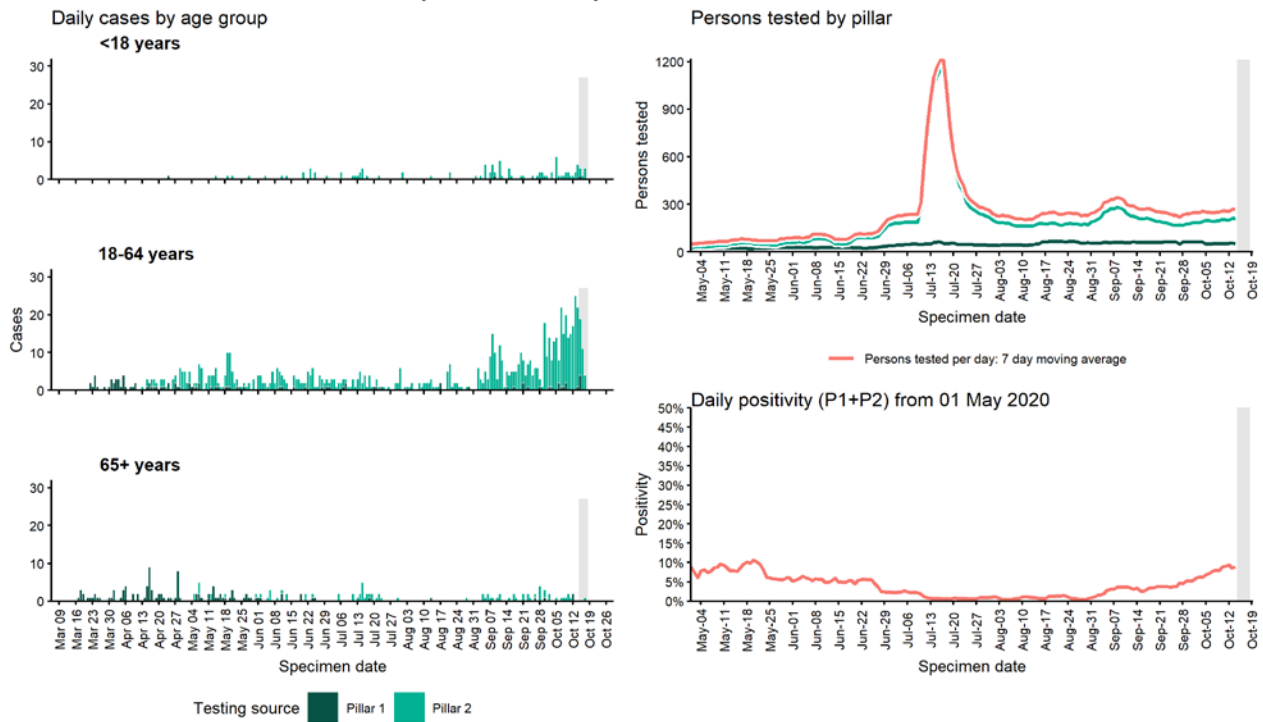

Case data from SGSS Pillar 1 & 2 testing. Figure by Outbreak Surveillance Team, PHE

Oldham

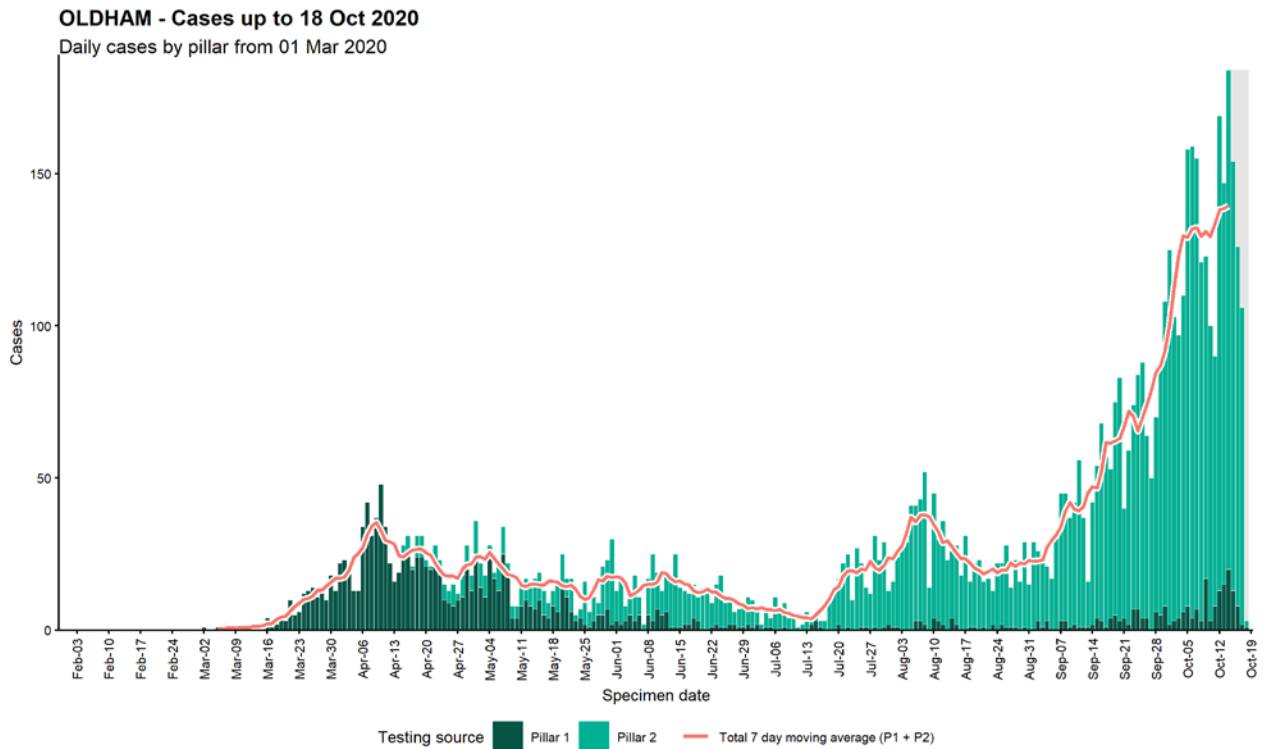

Case data from SGSS Pillar 1 & 2 testing. Figure by Outbreak Surveillance Team, PHE

OLDHAM - Cases and persons tested up to 18 Oct 2020

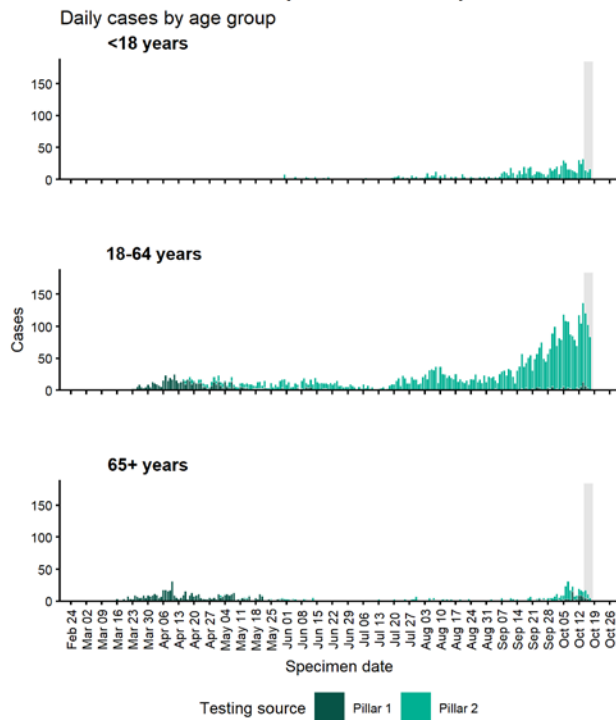

Persons tested by pillar

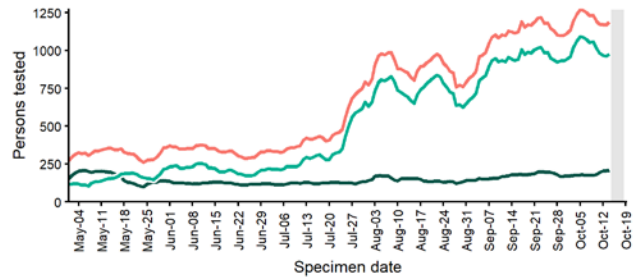

Daily positivity (P1+P2) from 01 May 2020

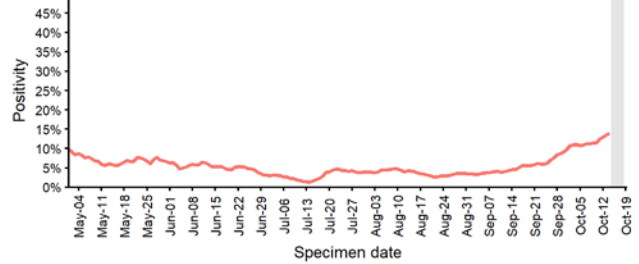

Case data from SGSS Pillar 1 & 2 testing. Figure by Outbreak Surveillance Team, PHE

Pendle

PENDLE - Cases up to 18 Oct 2020

Daily cases by pillar from 01 Mar 2020

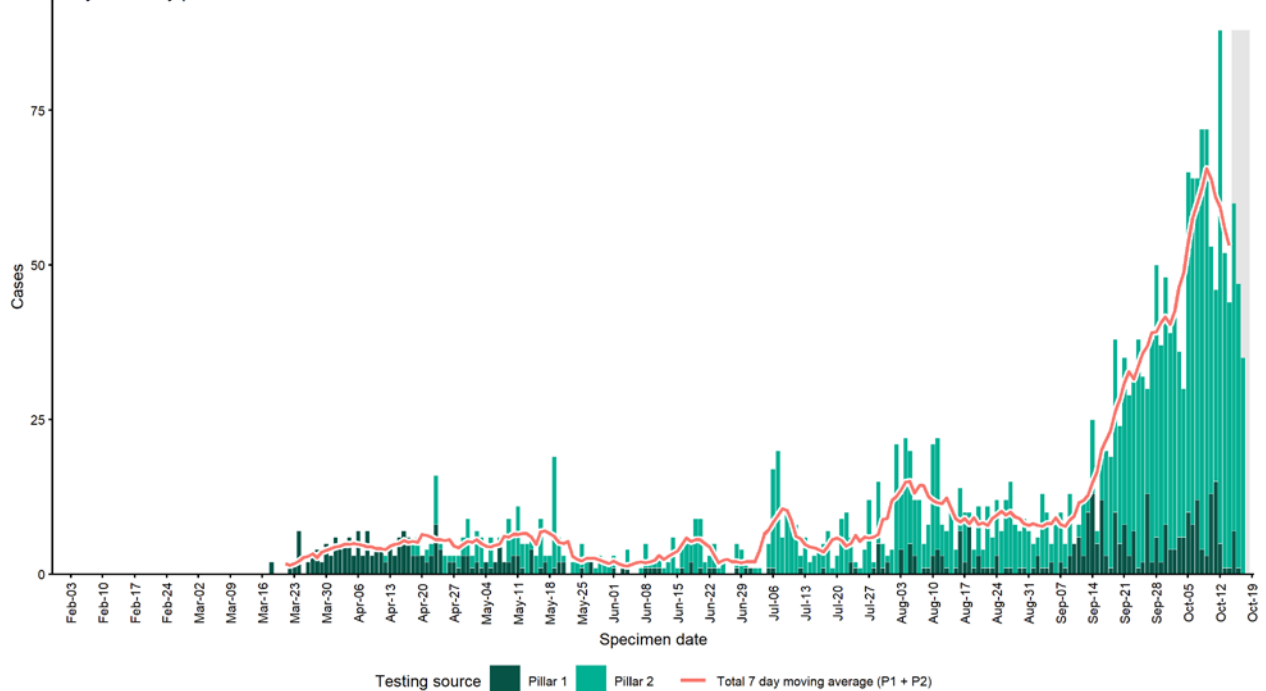

Case data from SGSS Pillar 1 & 2 testing. Figure by Outbreak Surveillance Team, PHE

PENDLE - Cases and persons tested up to 18 Oct 2020

Daily cases by age group

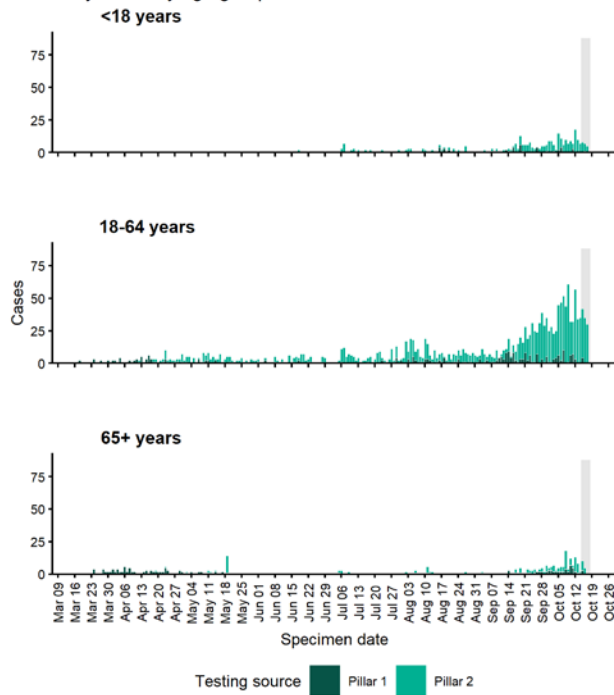

Persons tested by pillar

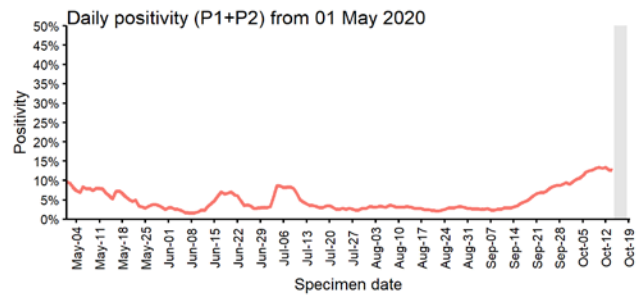
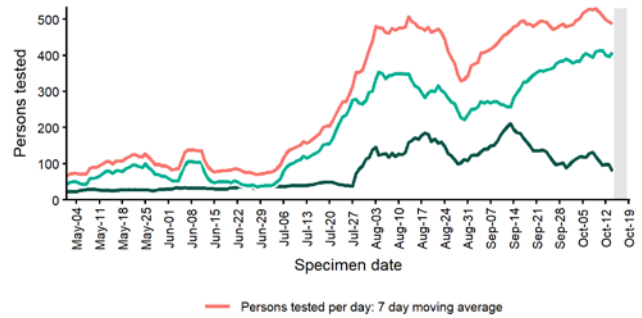

Case data from SGSS Pillar 1 & 2 testing. Figure by Outbreak Surveillance Team, PHE

Preston

PRESTON - Cases up to 18 Oct 2020

Daily cases by pillar from 01 Mar 2020

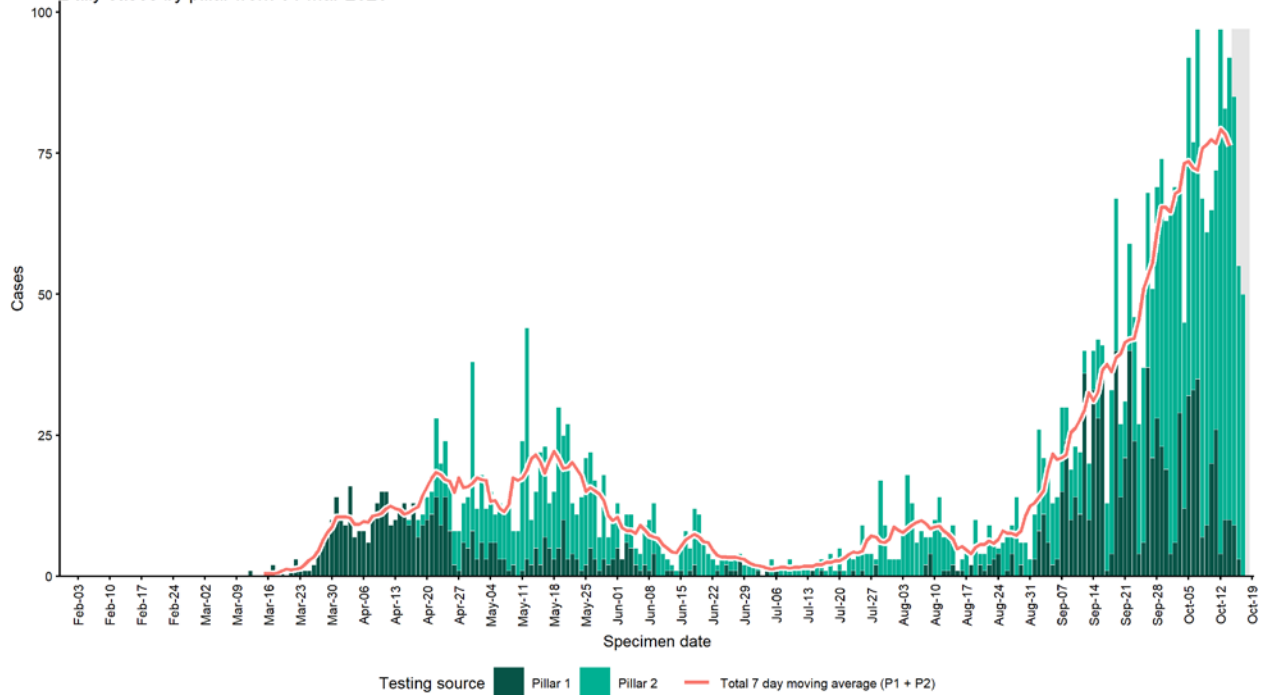

Case data from SGSS Pillar 1 & 2 testing. Figure by Outbreak Surveillance Team, PHE

PRESTON - Cases and persons tested up to 18 Oct 2020

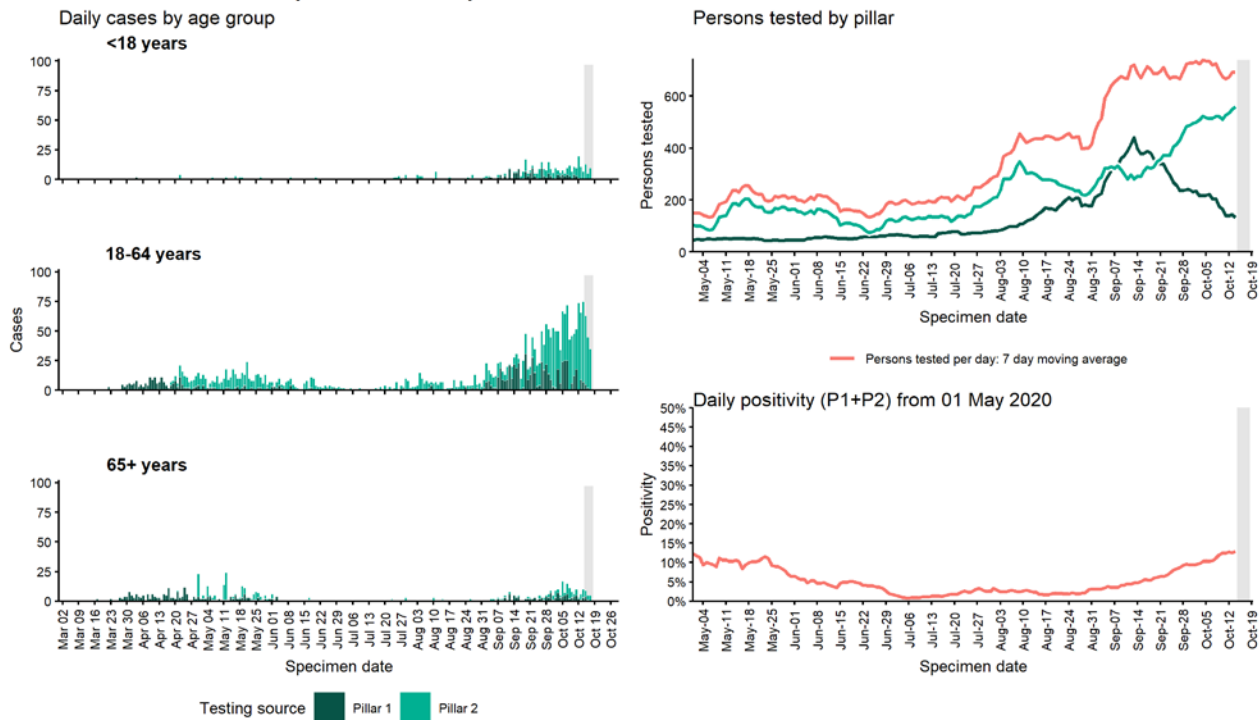

Case data from SGSS Pillar 1 & 2 testing. Figure by Outbreak Surveillance Team, PHE

Redbridge

REDBRIDGE - Cases up to 18 Oct 2020

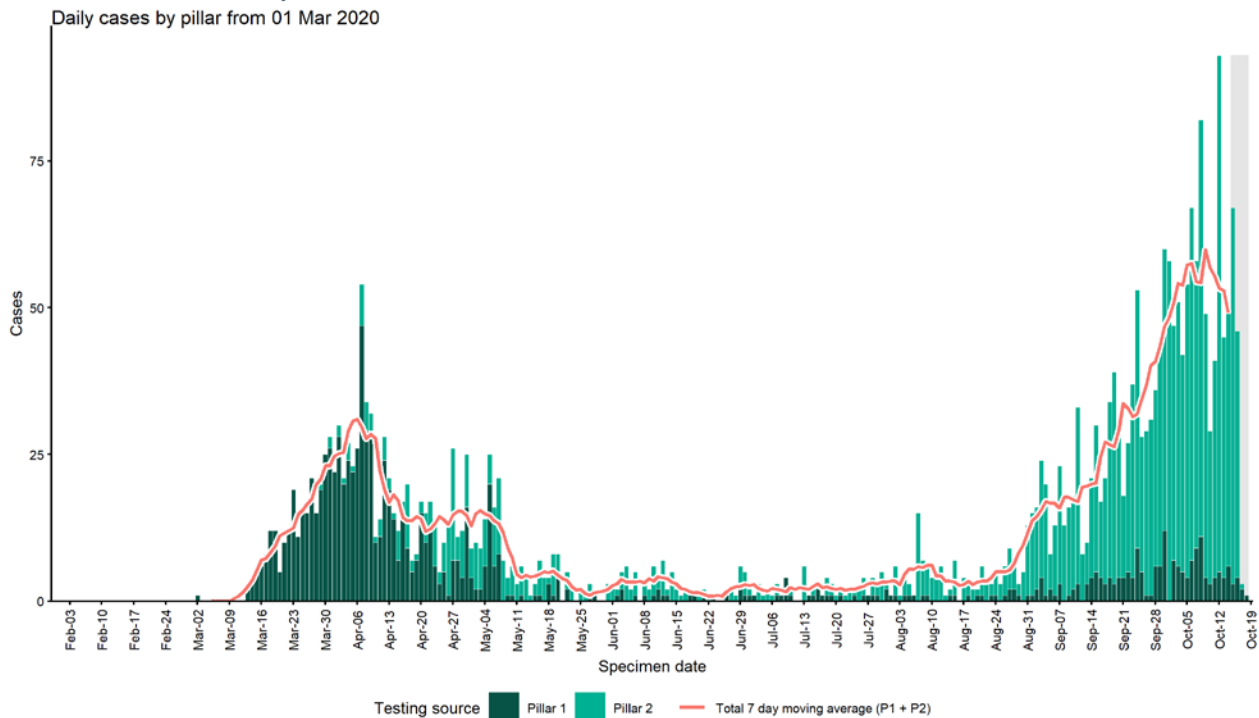

Case data from SGSS Pillar 1 & 2 testing. Figure by Outbreak Surveillance Team, PHE

REDBRIDGE - Cases and persons tested up to 18 Oct 2020

Daily cases by age group

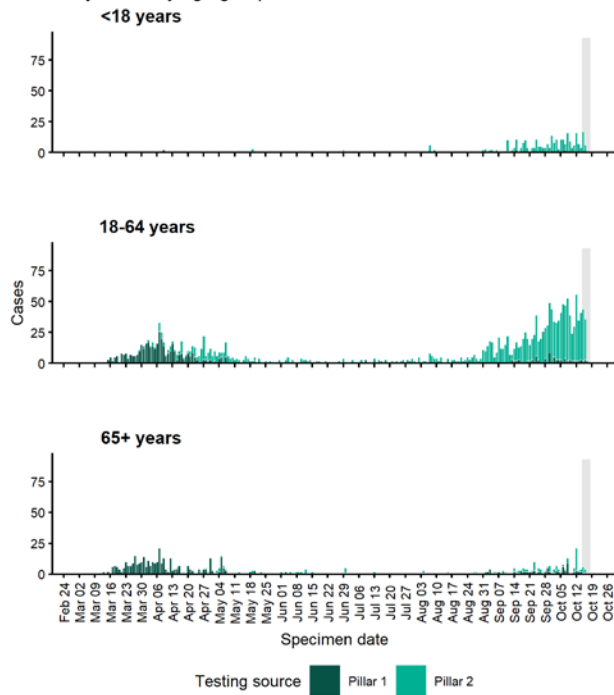

Persons tested by pillar

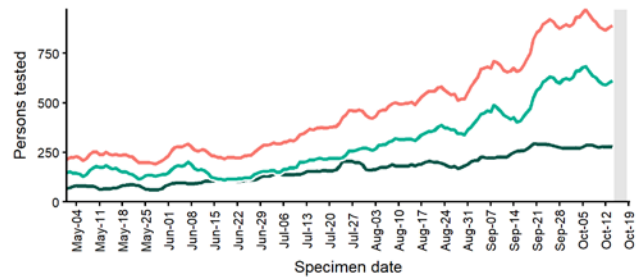

Daily positivity (P1+P2) from 01 May 2020

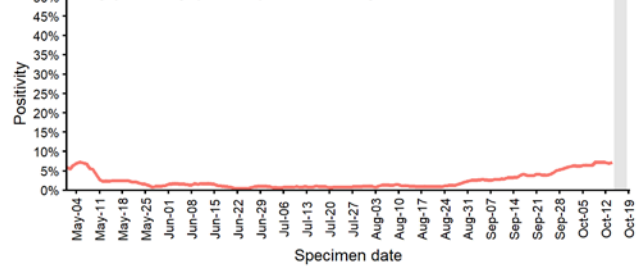

Case data from SGSS Pillar 1 & 2 testing. Figure by Outbreak Surveillance Team, PHE

Redcar and Cleveland

REDCAR AND CLEVELAND - Cases up to 18 Oct 2020

Daily cases by pillar from 01 Mar 2020

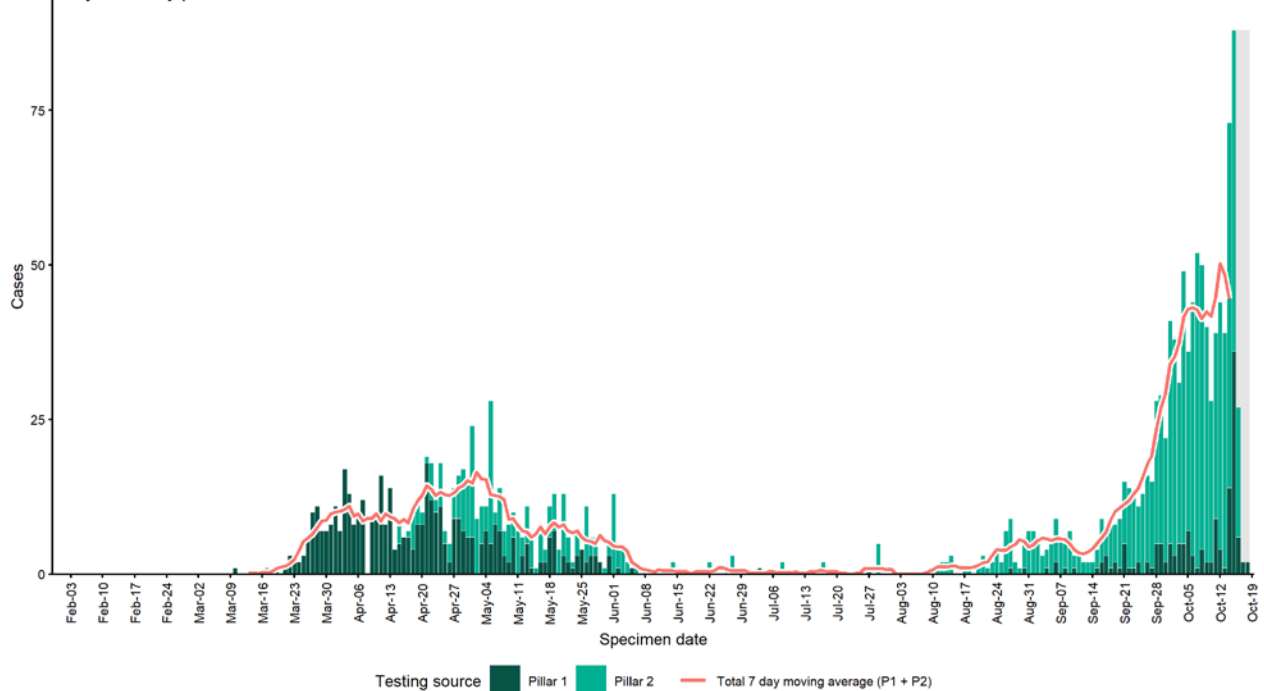

Case data from SGSS Pillar 1 & 2 testing. Figure by Outbreak Surveillance Team, PHE

REDCAR AND CLEVELAND - Cases and persons tested up to 18 Oct 2020

Daily cases by age group

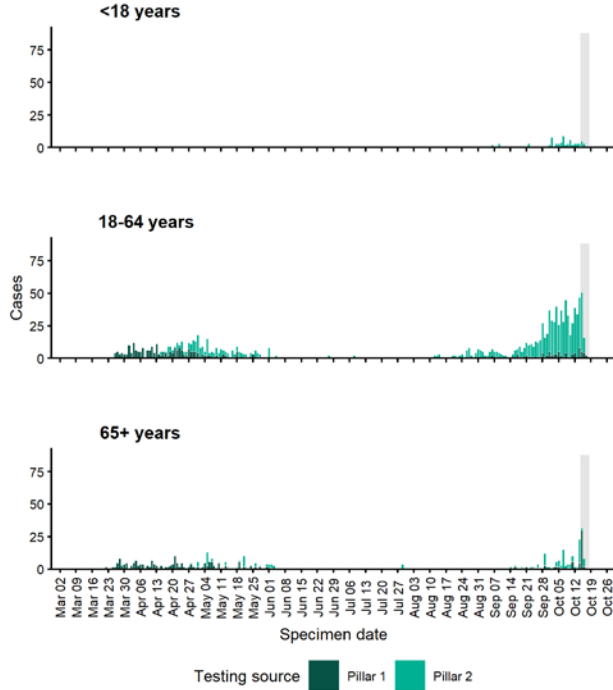

Persons tested by pillar

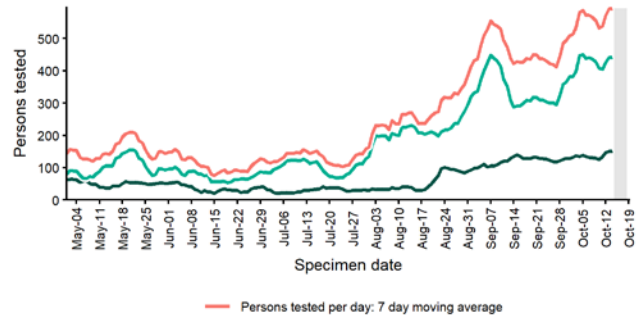

Daily positivity (P1+P2) from 01 May 2020

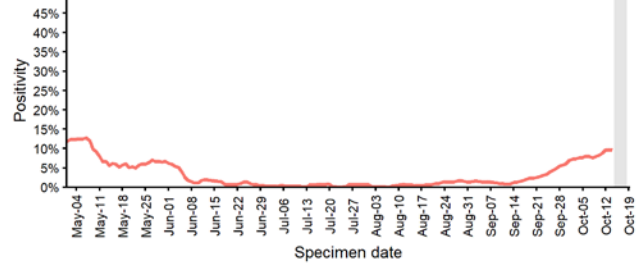

Case data from SGSS Pillar 1 & 2 testing. Figure by Outbreak Surveillance Team, PHE

Ribble Valley

RIBBLE VALLEY - Cases up to 18 Oct 2020

Daily cases by pillar from 01 Mar 2020

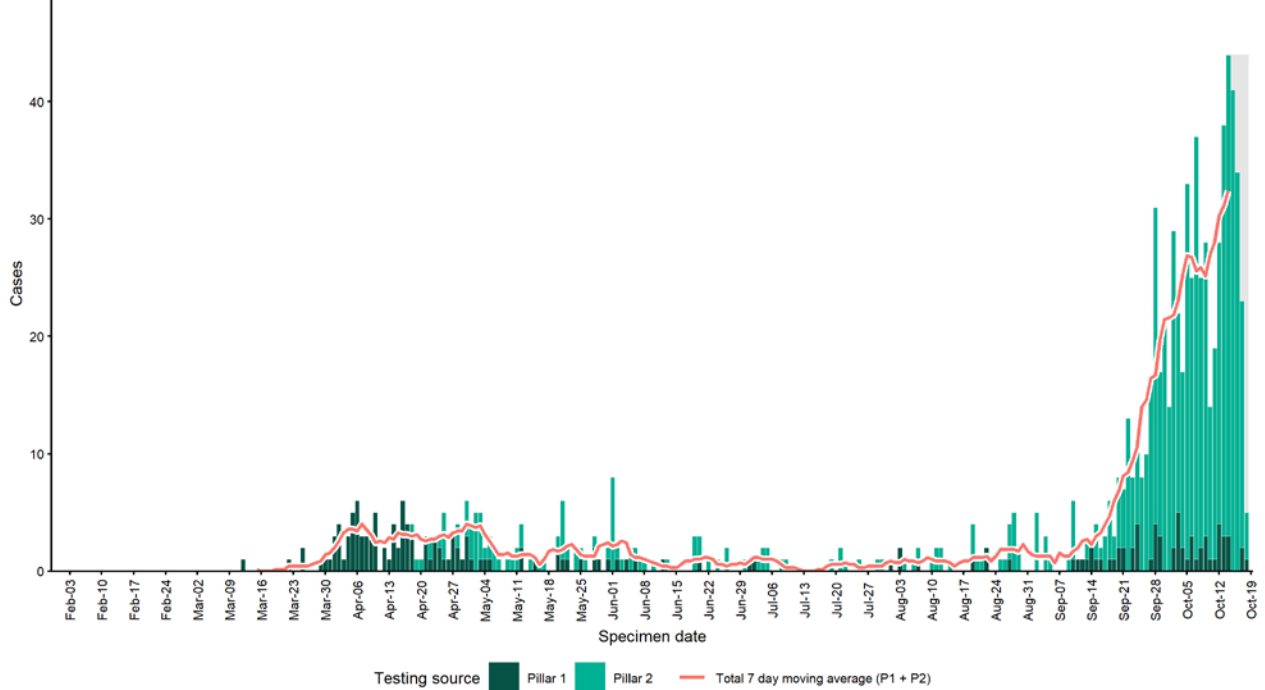

Case data from SGSS Pillar 1 & 2 testing. Figure by Outbreak Surveillance Team, PHE

RIBBLE VALLEY - Cases and persons tested up to 18 Oct 2020

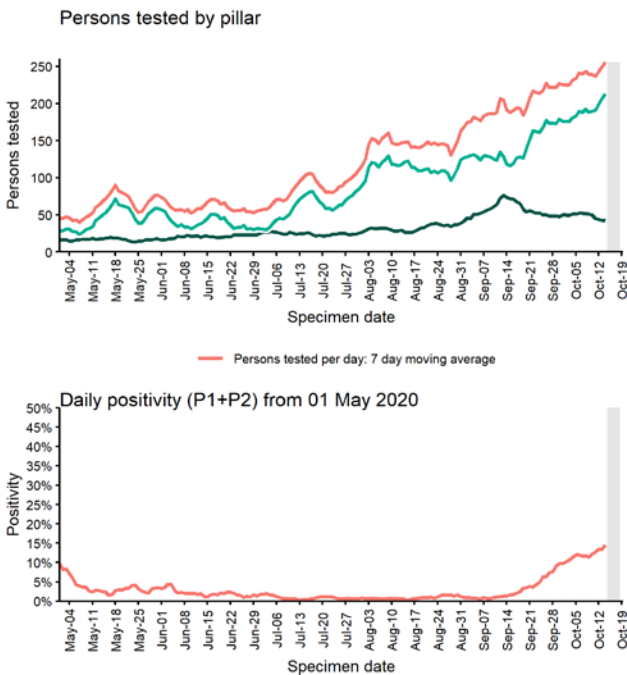
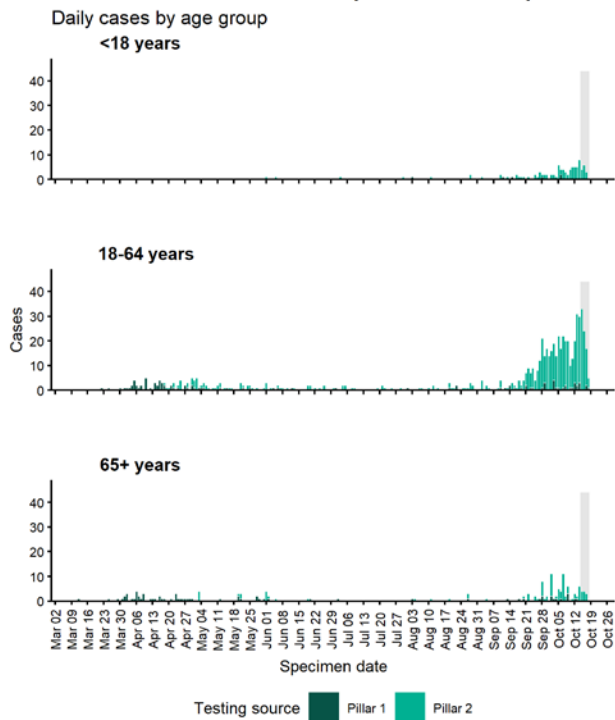

Case data from SGSS Pillar 1 & 2 testing. Figure by Outbreak Surveillance Team, PHE

Richmond upon Thames

RICHMOND UPON THAMES - Cases up to 18 Oct 2020

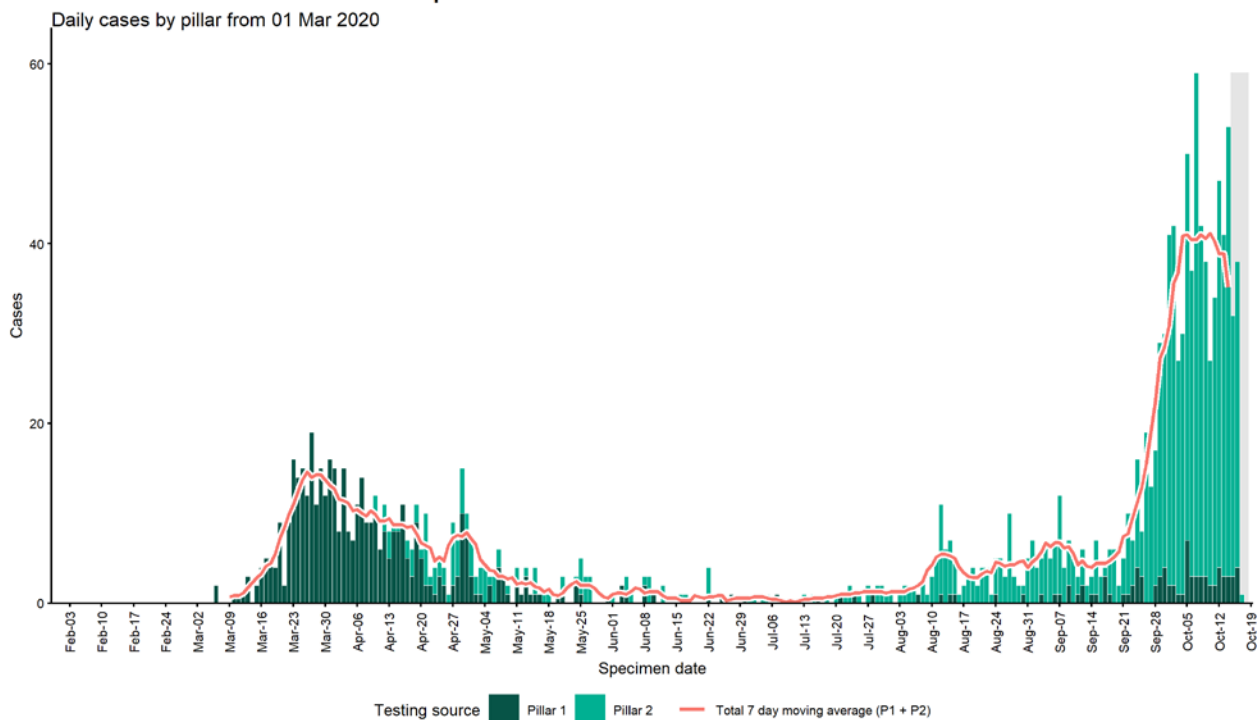

Case data from SGSS Pillar 1 & 2 testing. Figure by Outbreak Surveillance Team, PHE

RICHMOND UPON THAMES - Cases and persons tested up to 18 Oct 2020

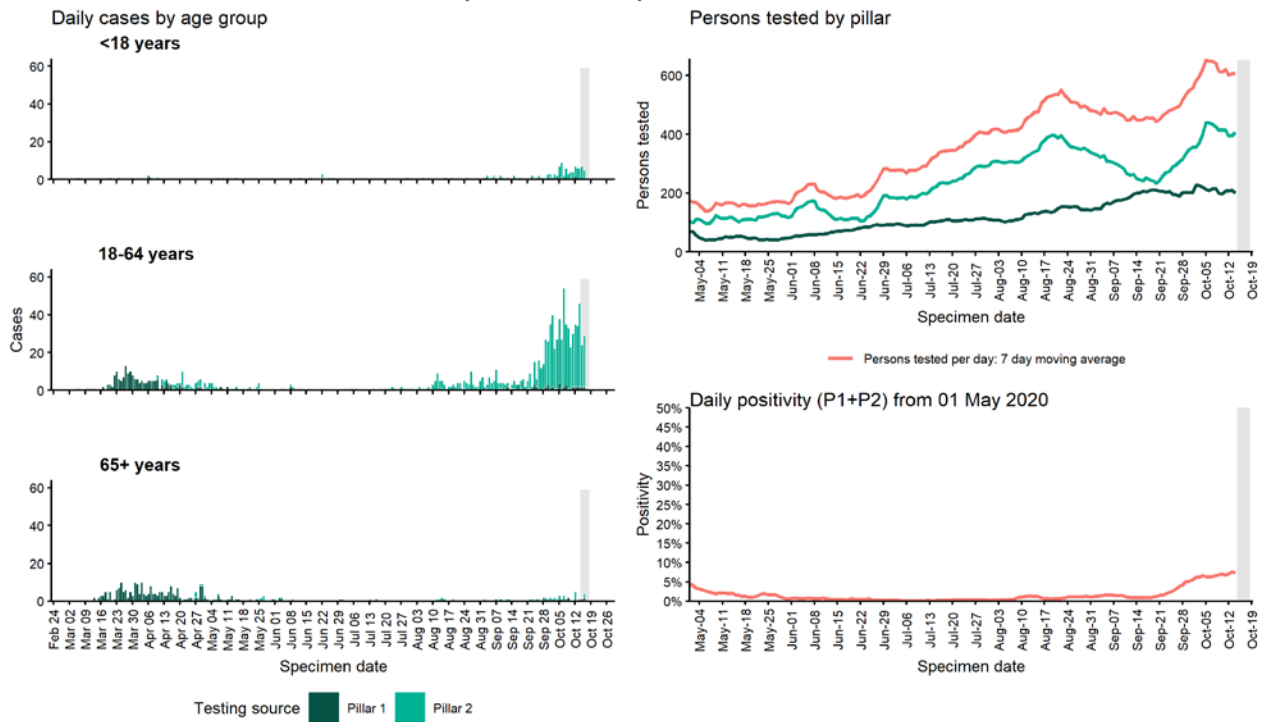

Case data from SGSS Pillar 1 & 2 testing. Figure by Outbreak Surveillance Team, PHE

Rochdale

ROCHDALE - Cases up to 18 Oct 2020

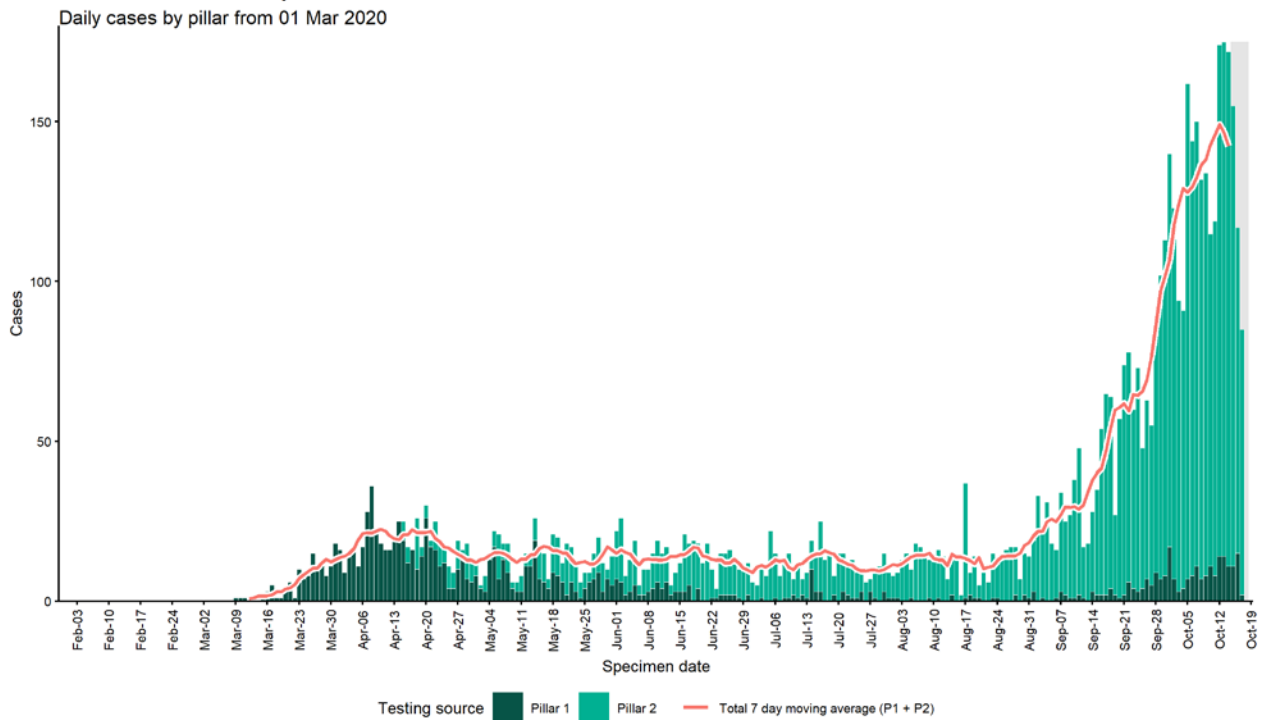

Case data from SGSS Pillar 1 & 2 testing. Figure by Outbreak Surveillance Team, PHE

ROCHDALE - Cases and persons tested up to 18 Oct 2020

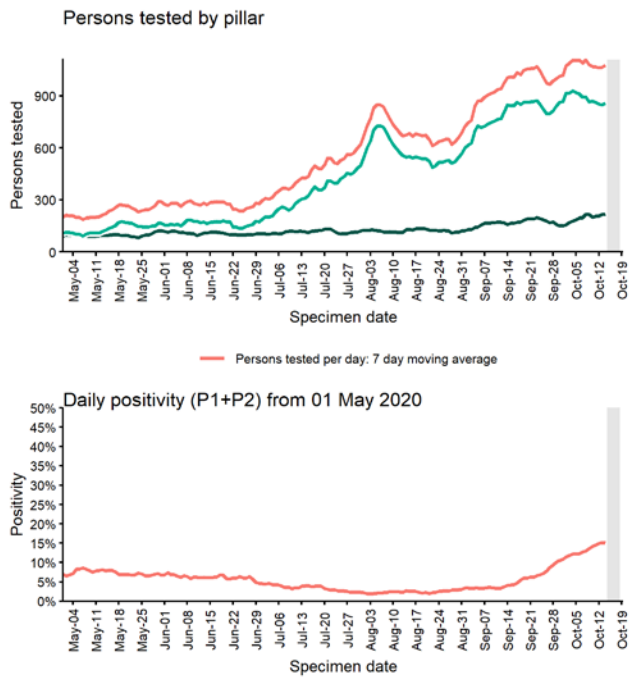
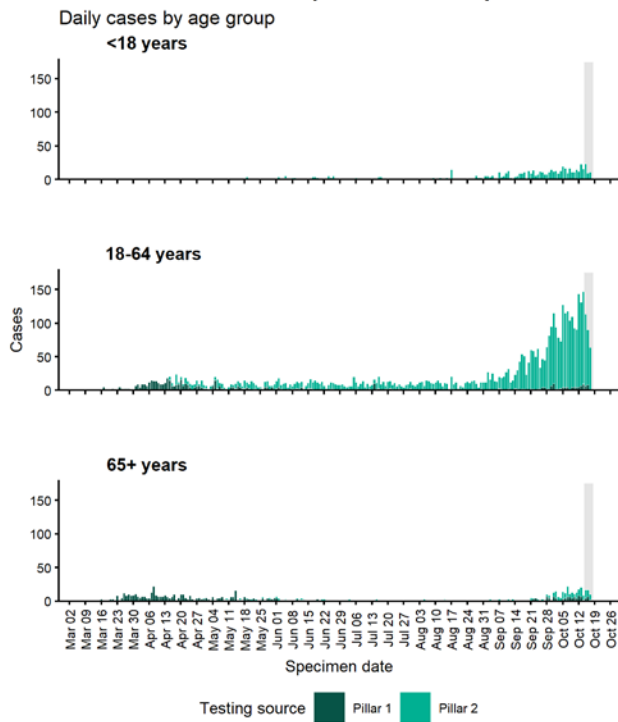

Case data from SGSS Pillar 1 & 2 testing. Figure by Outbreak Surveillance Team, PHE

Rochford

ROCHFORD - Cases up to 18 Oct 2020

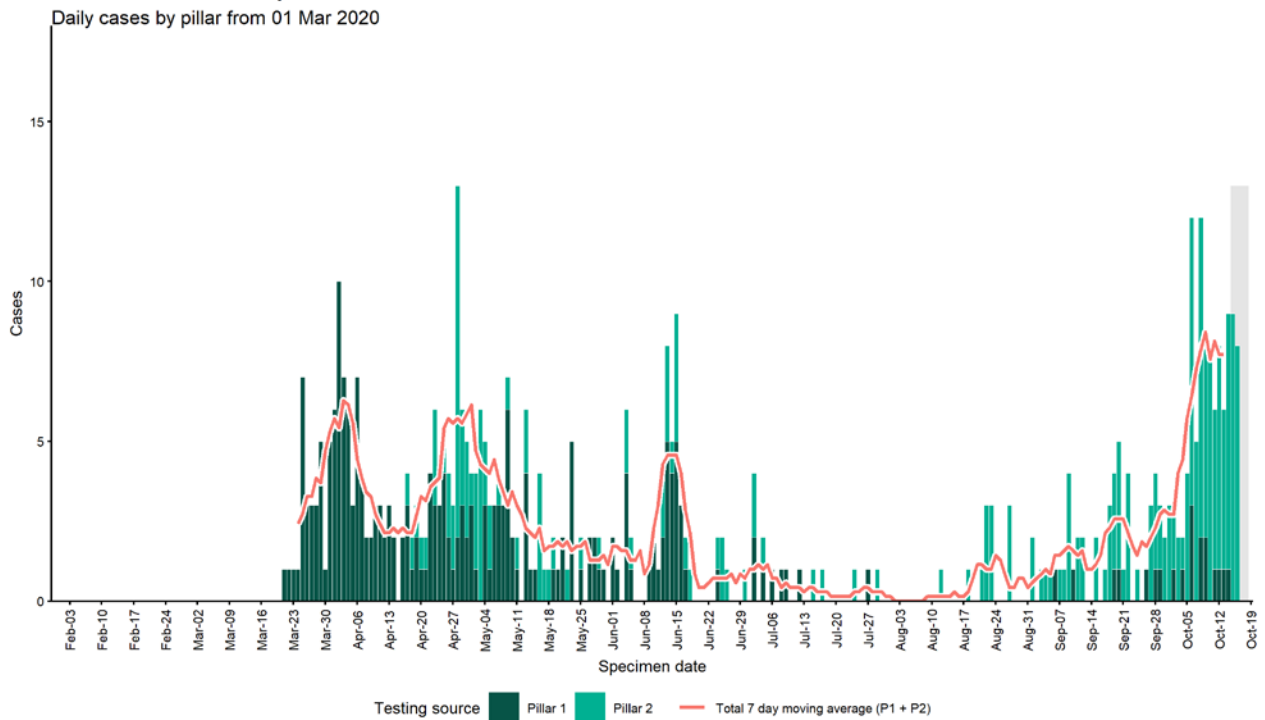

Case data from SGSS Pillar 1 & 2 testing. Figure by Outbreak Surveillance Team, PHE

ROCHFORD - Cases and persons tested up to 18 Oct 2020

Daily cases by age group

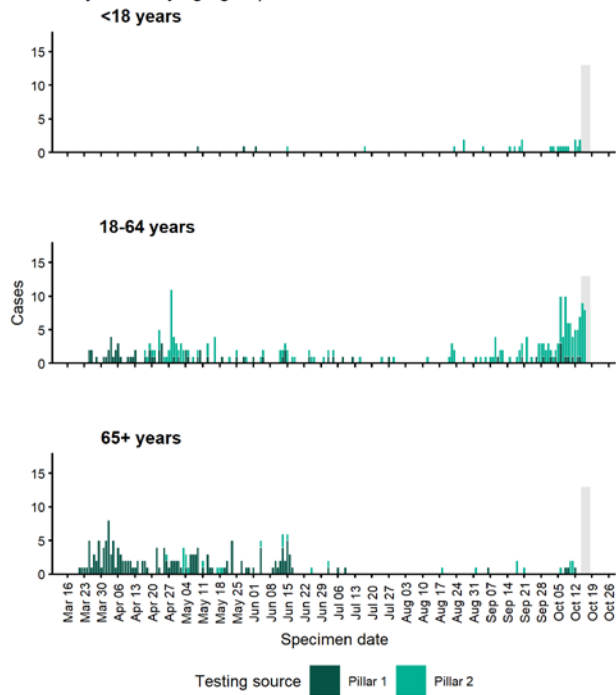

Persons tested by pillar

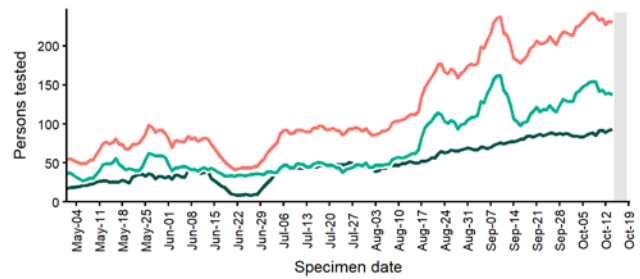

Daily positivity (P1+P2) from 01 May 2020

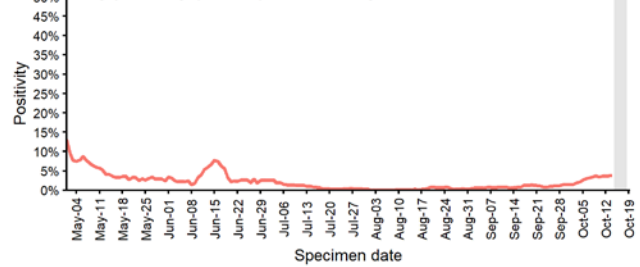

Case data from SGSS Pillar 1 & 2 testing. Figure by Outbreak Surveillance Team, PHE

Rosendale

ROSENDALE - Cases up to 18 Oct 2020

Daily cases by pillar from 01 Mar 2020

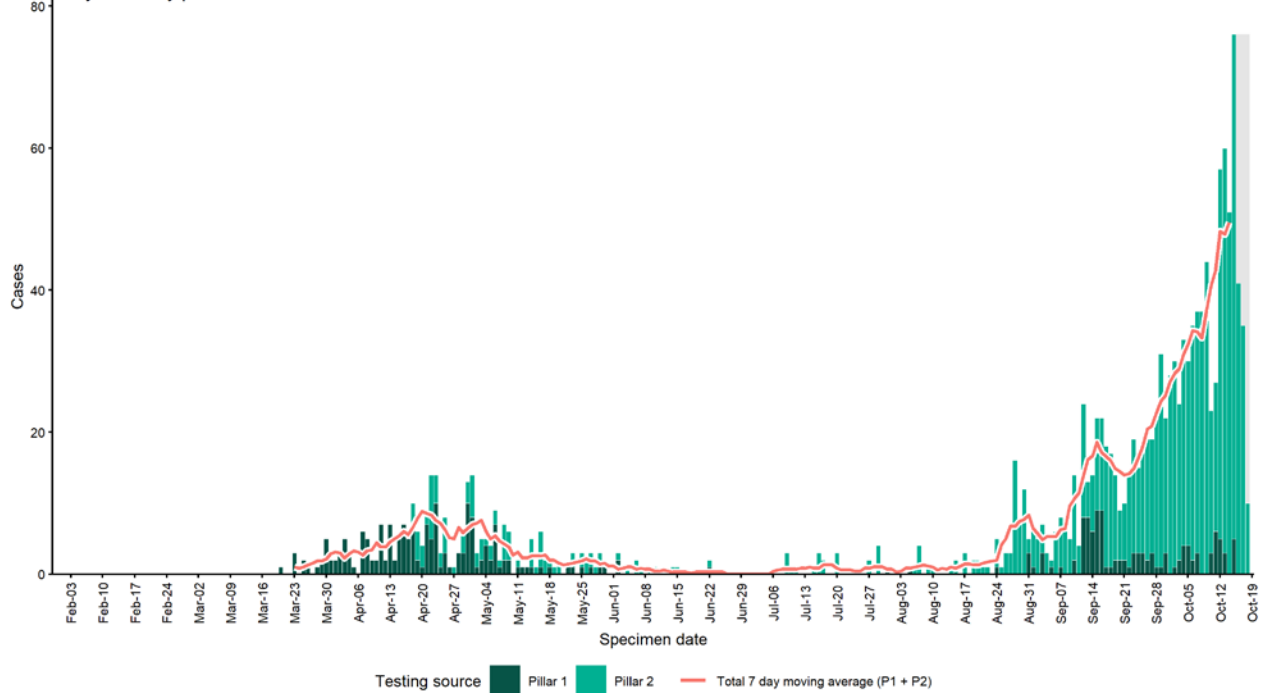

Case data from SGSS Pillar 1 & 2 testing. Figure by Outbreak Surveillance Team, PHE

ROSSENDALE - Cases and persons tested up to 18 Oct 2020

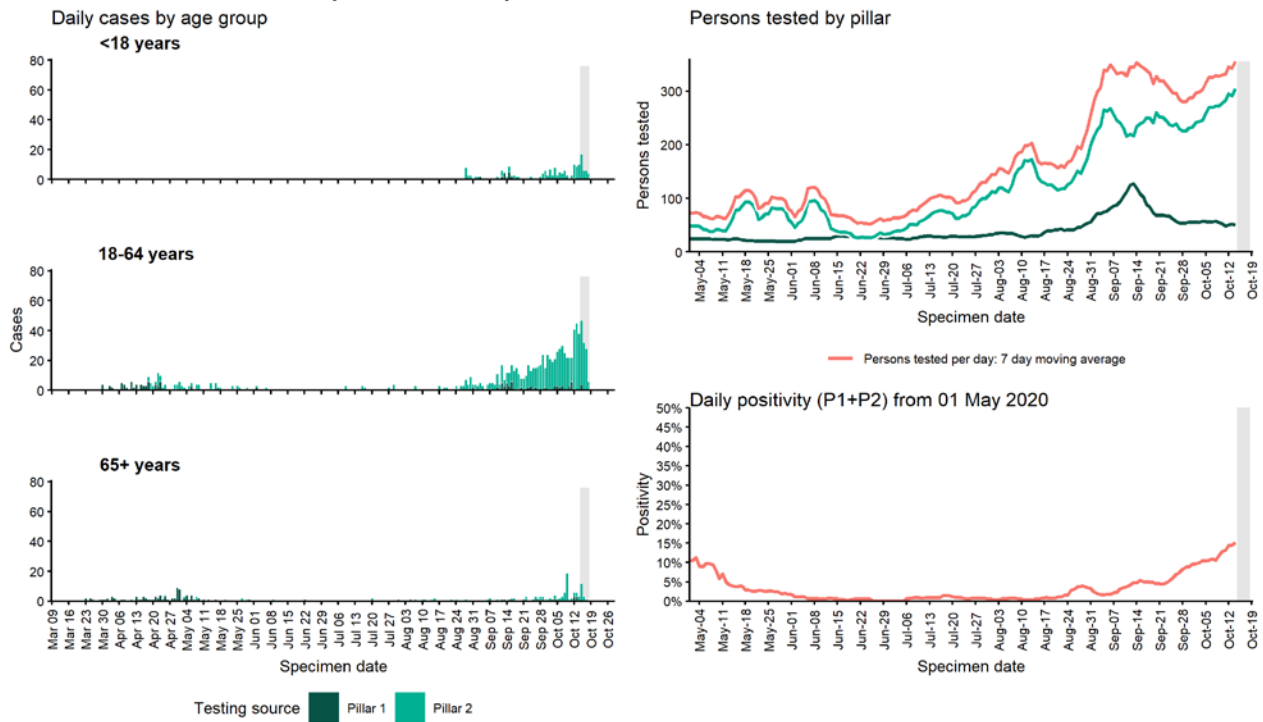

Case data from SGSS Pillar 1 & 2 testing. Figure by Outbreak Surveillance Team, PHE

Rotherham

ROTHERHAM - Cases up to 18 Oct 2020

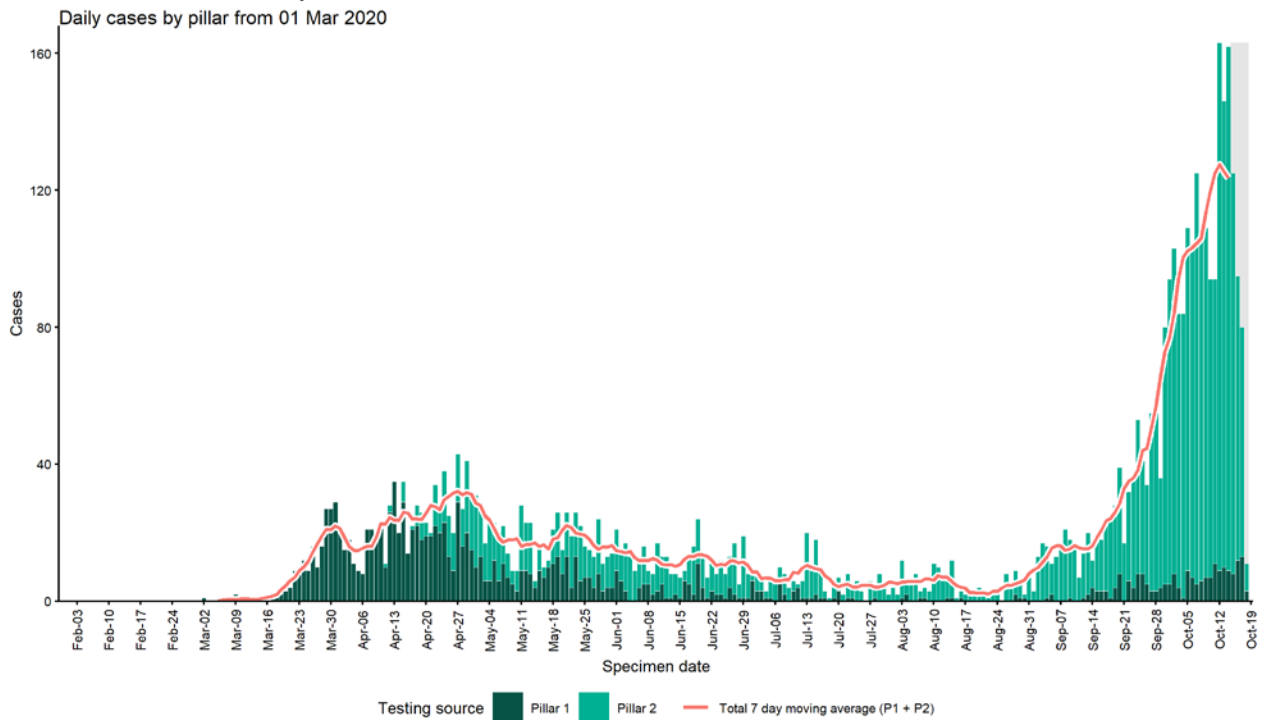

Case data from SGSS Pillar 1 & 2 testing. Figure by Outbreak Surveillance Team, PHE

ROTHERHAM - Cases and persons tested up to 18 Oct 2020

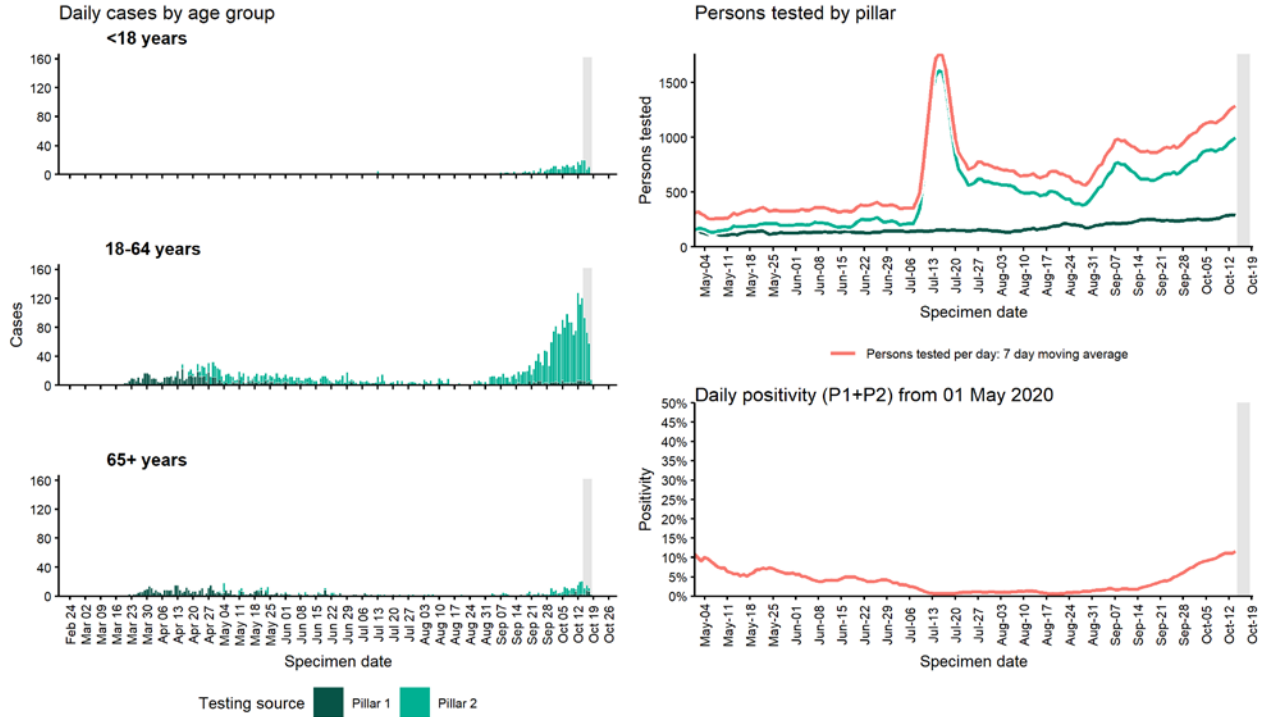

Case data from SGSS Pillar 1 & 2 testing. Figure by Outbreak Surveillance Team, PHE

Rushcliffe

RUSHCLIFFE - Cases up to 18 Oct 2020

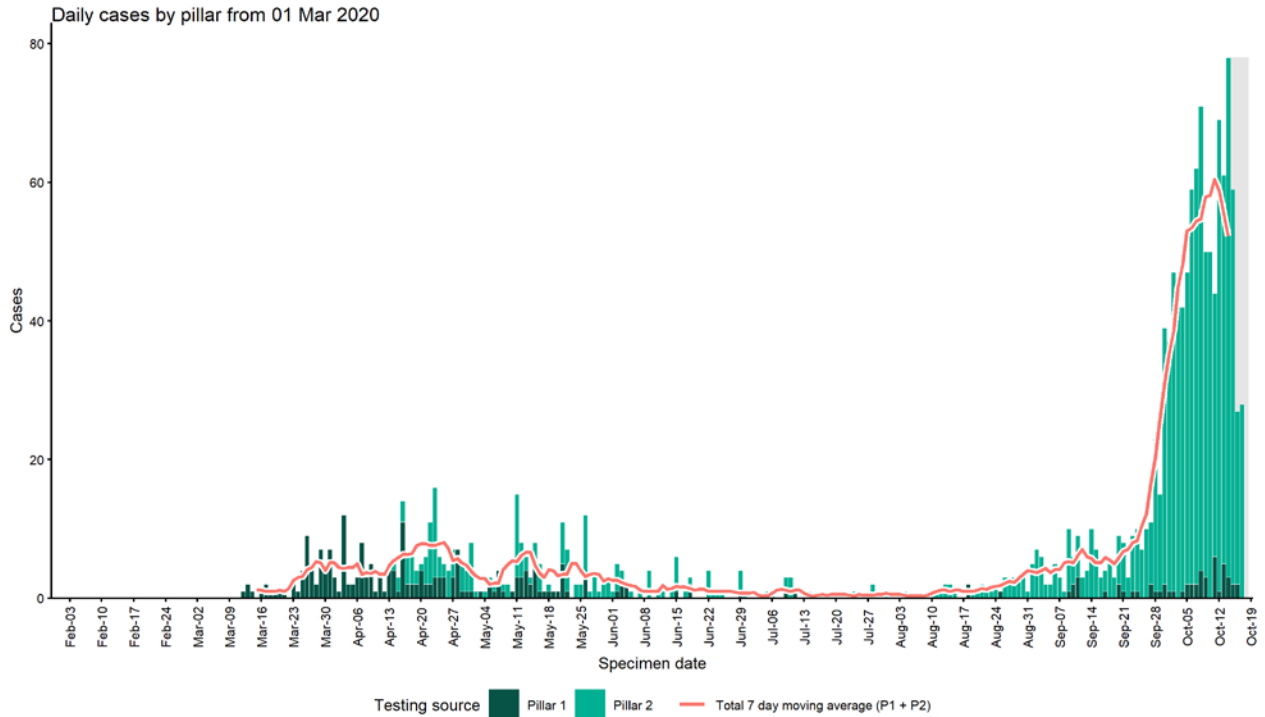

Case data from SGSS Pillar 1 & 2 testing. Figure by Outbreak Surveillance Team, PHE

RUSHCLIFFE - Cases and persons tested up to 18 Oct 2020

Daily cases by age group

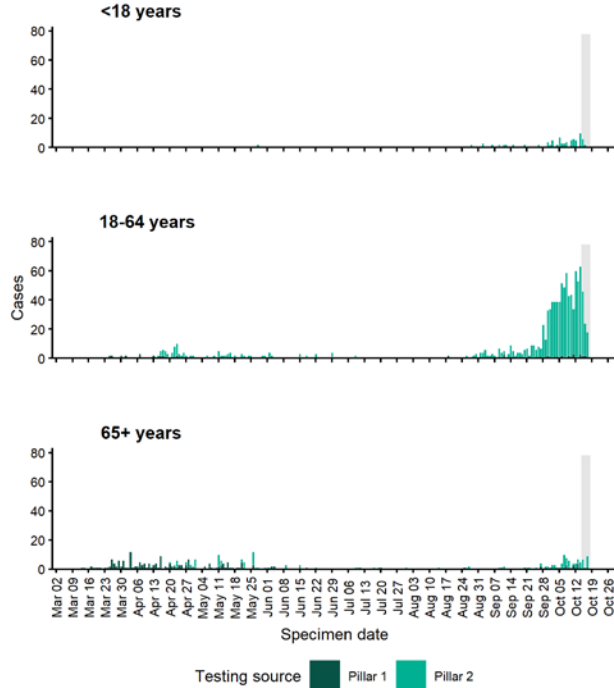

Persons tested by pillar

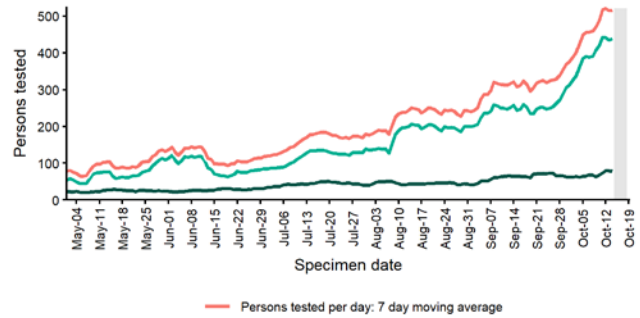

Daily positivity (P1+P2) from 01 May 2020

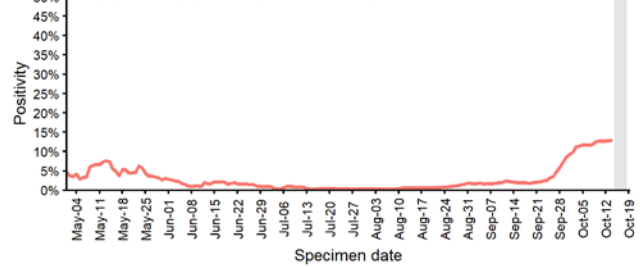

Case data from SGSS Pillar 1 & 2 testing. Figure by Outbreak Surveillance Team, PHE

Salford

SALFORD - Cases up to 18 Oct 2020

Daily cases by pillar from 01 Mar 2020

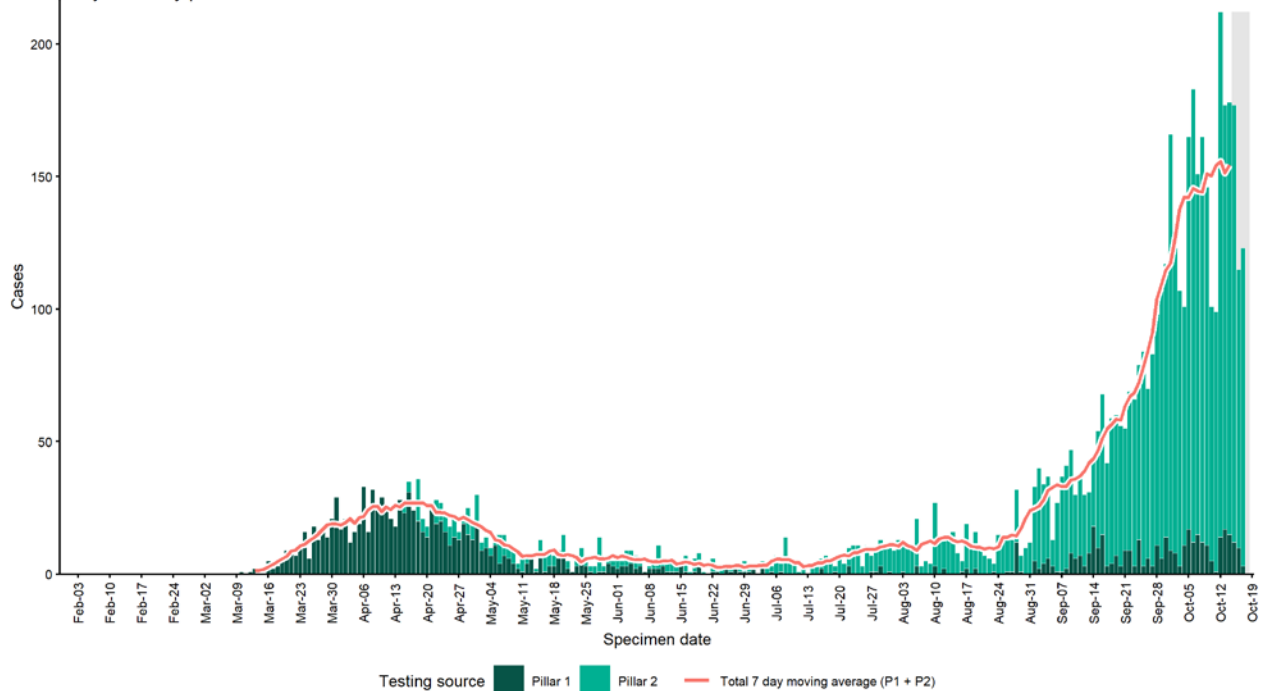

Case data from SGSS Pillar 1 & 2 testing. Figure by Outbreak Surveillance Team, PHE

SALFORD - Cases and persons tested up to 18 Oct 2020

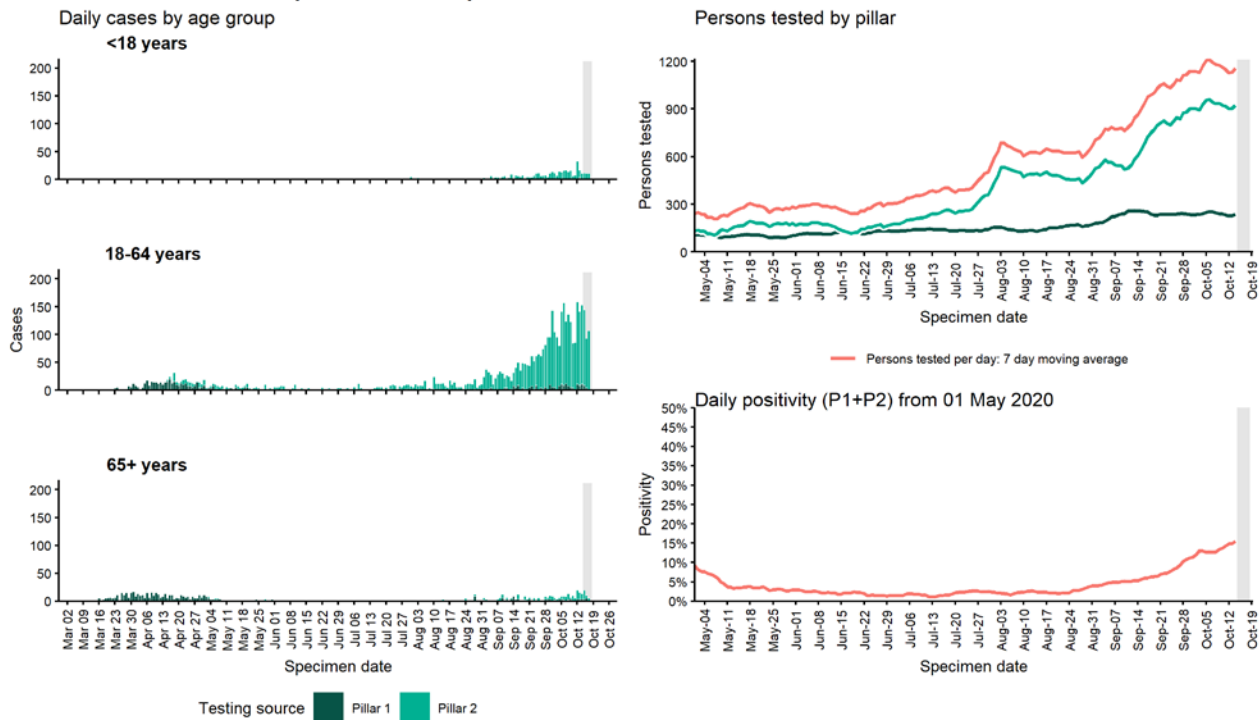

Case data from SGSS Pillar 1 & 2 testing. Figure by Outbreak Surveillance Team, PHE

Sandwell

SANDWELL - Cases up to 18 Oct 2020

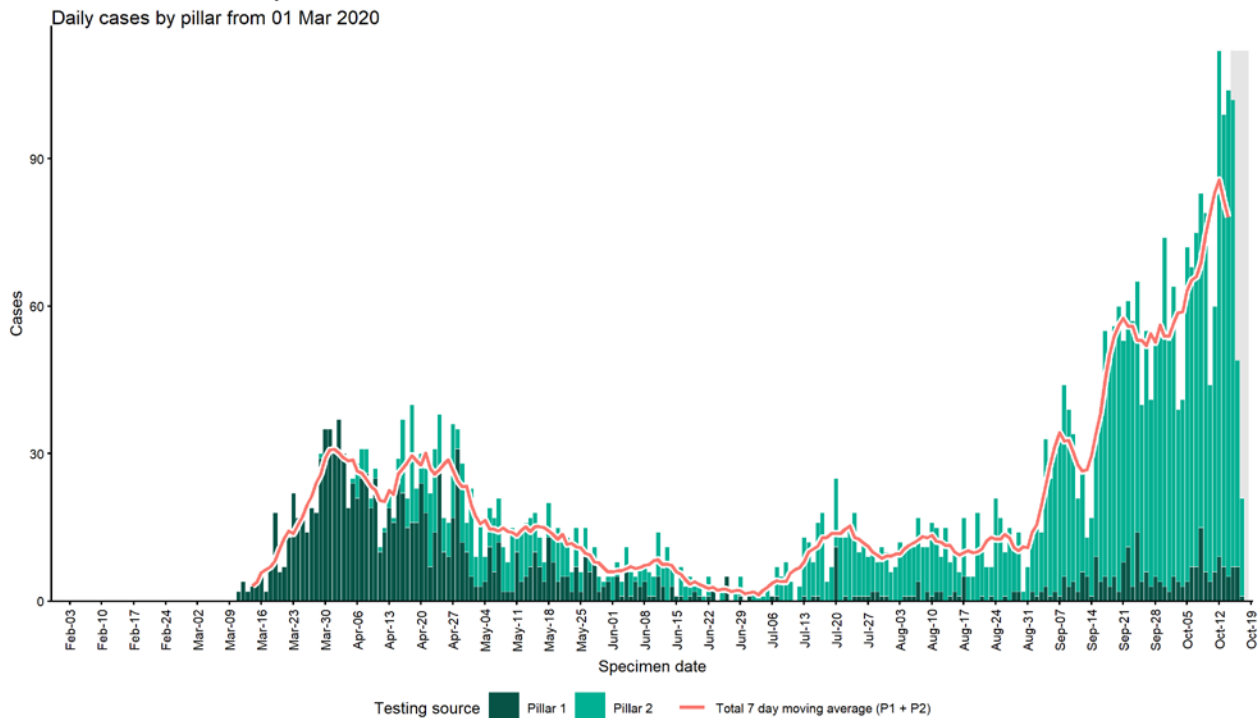

Case data from SGSS Pillar 1 & 2 testing. Figure by Outbreak Surveillance Team, PHE

SANDWELL - Cases and persons tested up to 18 Oct 2020

Daily cases by age group

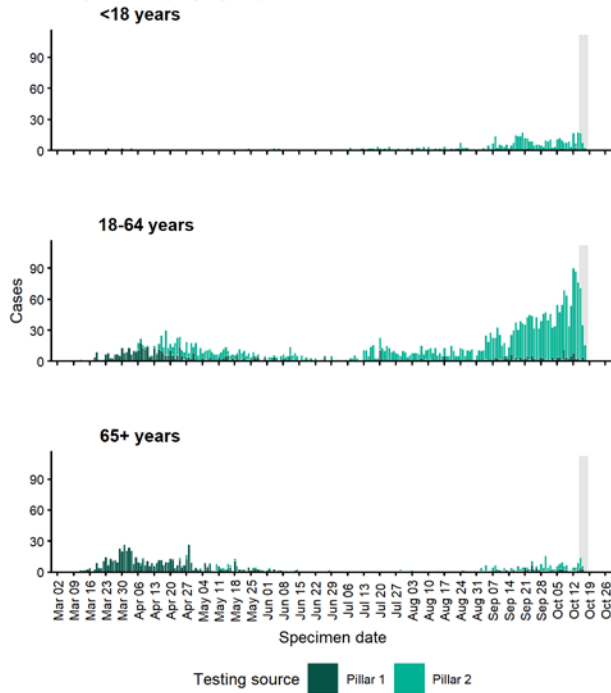

Persons tested by pillar

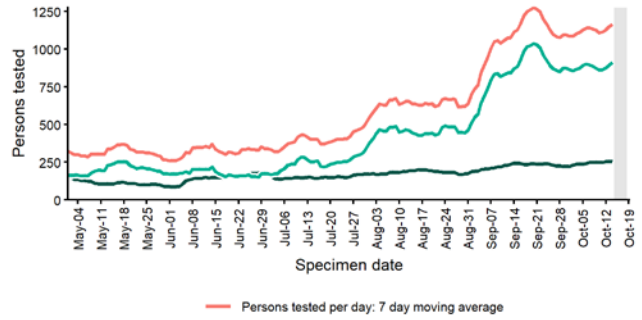

Daily positivity (P1+P2) from 01 May 2020

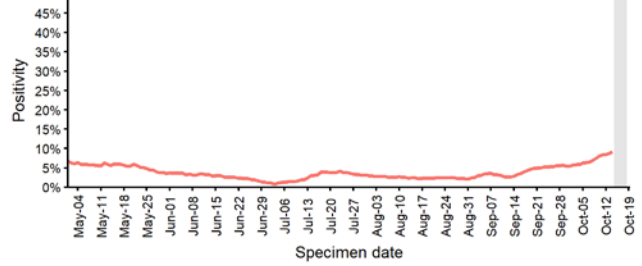

Case data from SGSS Pillar 1 & 2 testing. Figure by Outbreak Surveillance Team, PHE

Sefton

SEFTON - Cases up to 18 Oct 2020

Daily cases by pillar from 01 Mar 2020

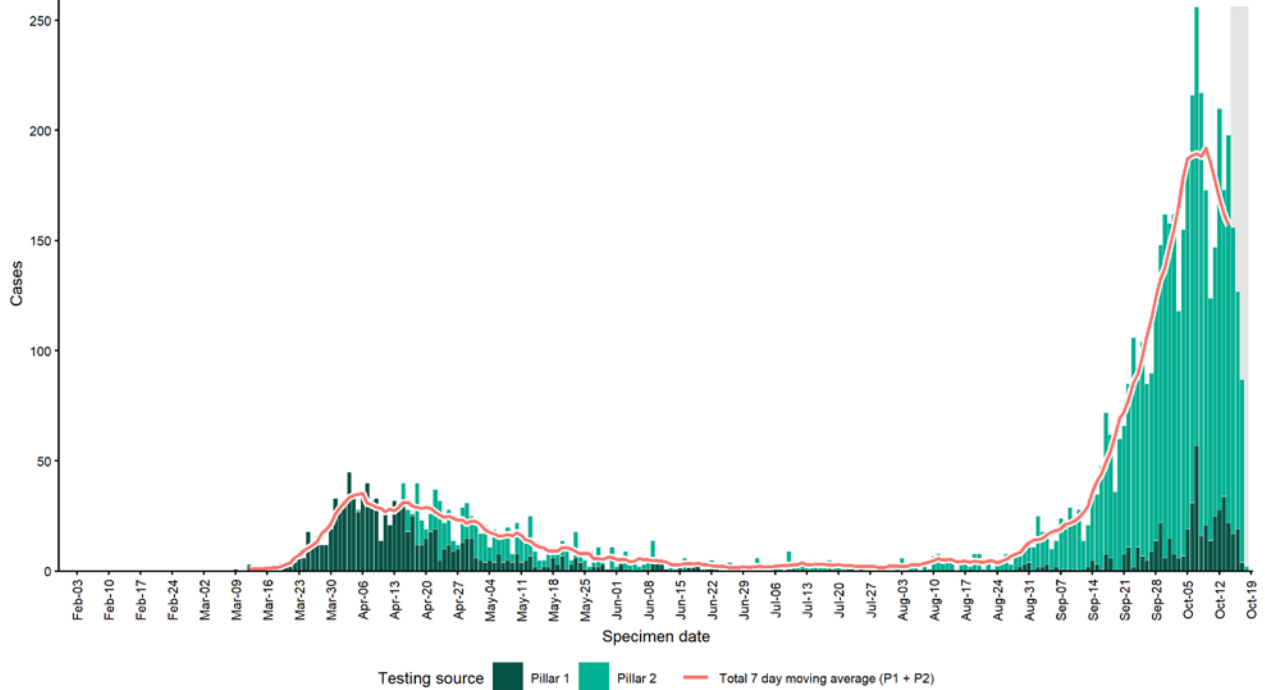

Case data from SGSS Pillar 1 & 2 testing. Figure by Outbreak Surveillance Team, PHE

SEFTON - Cases and persons tested up to 18 Oct 2020

Daily cases by age group

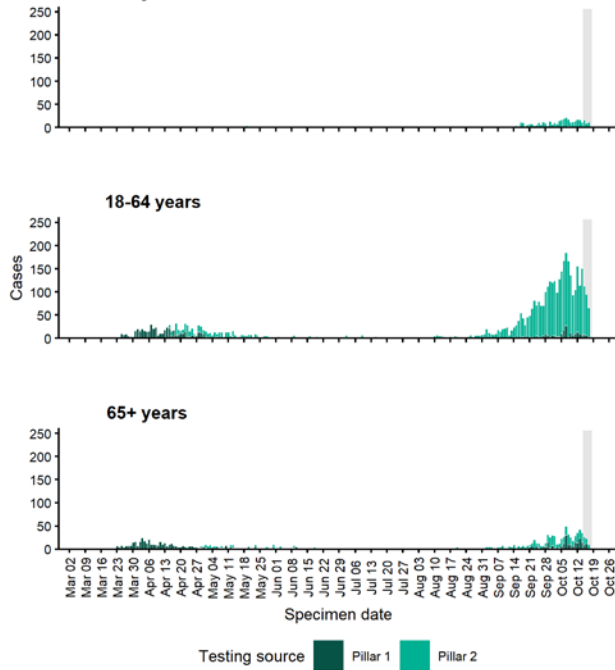

Persons tested by pillar

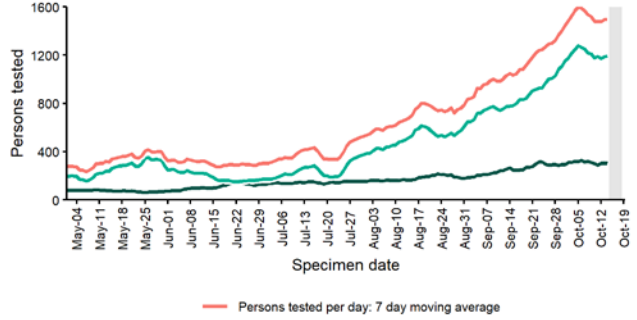

Daily positivity (P1+P2) from 01 May 2020

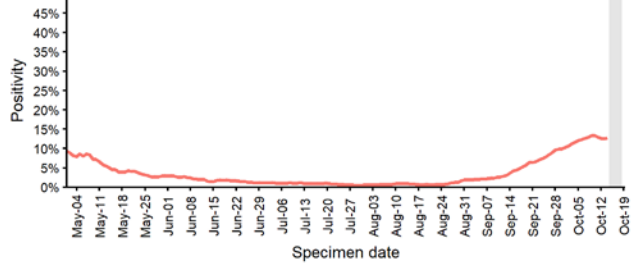

Case data from SGSS Pillar 1 & 2 testing. Figure by Outbreak Surveillance Team, PHE

Sheffield

SHEFFIELD - Cases up to 18 Oct 2020

Daily cases by pillar from 01 Mar 2020

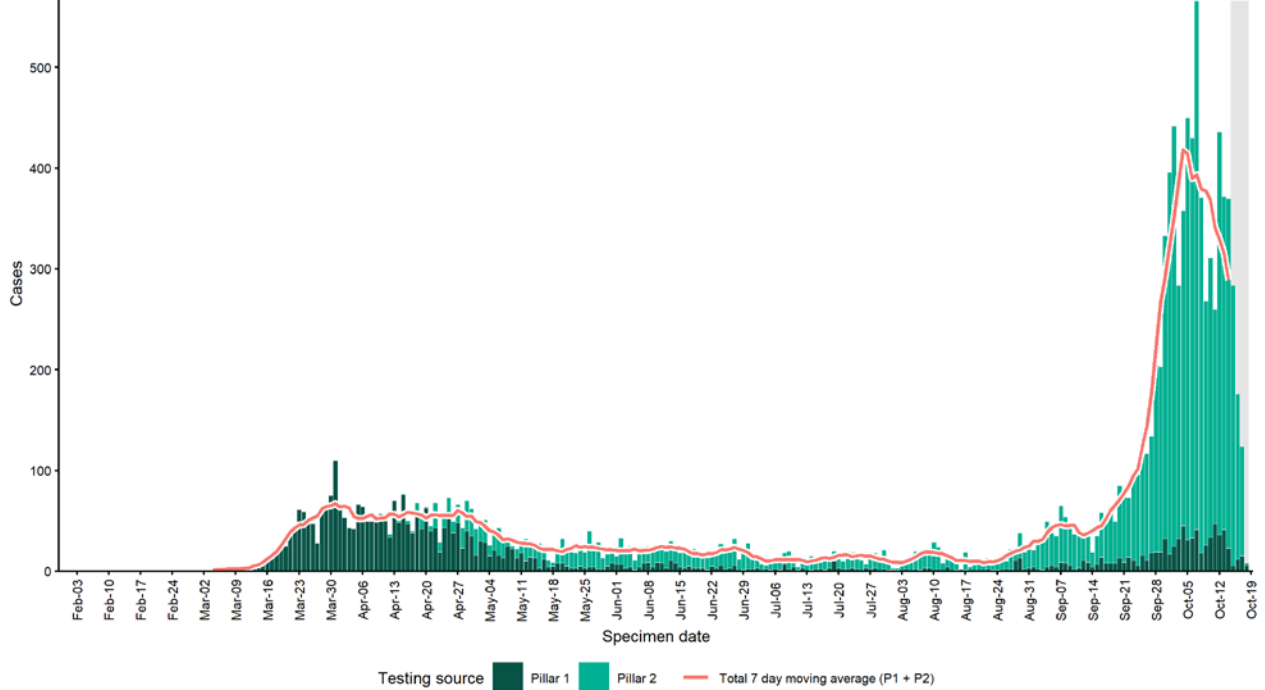

Case data from SGSS Pillar 1 & 2 testing. Figure by Outbreak Surveillance Team, PHE

SHEFFIELD - Cases and persons tested up to 18 Oct 2020

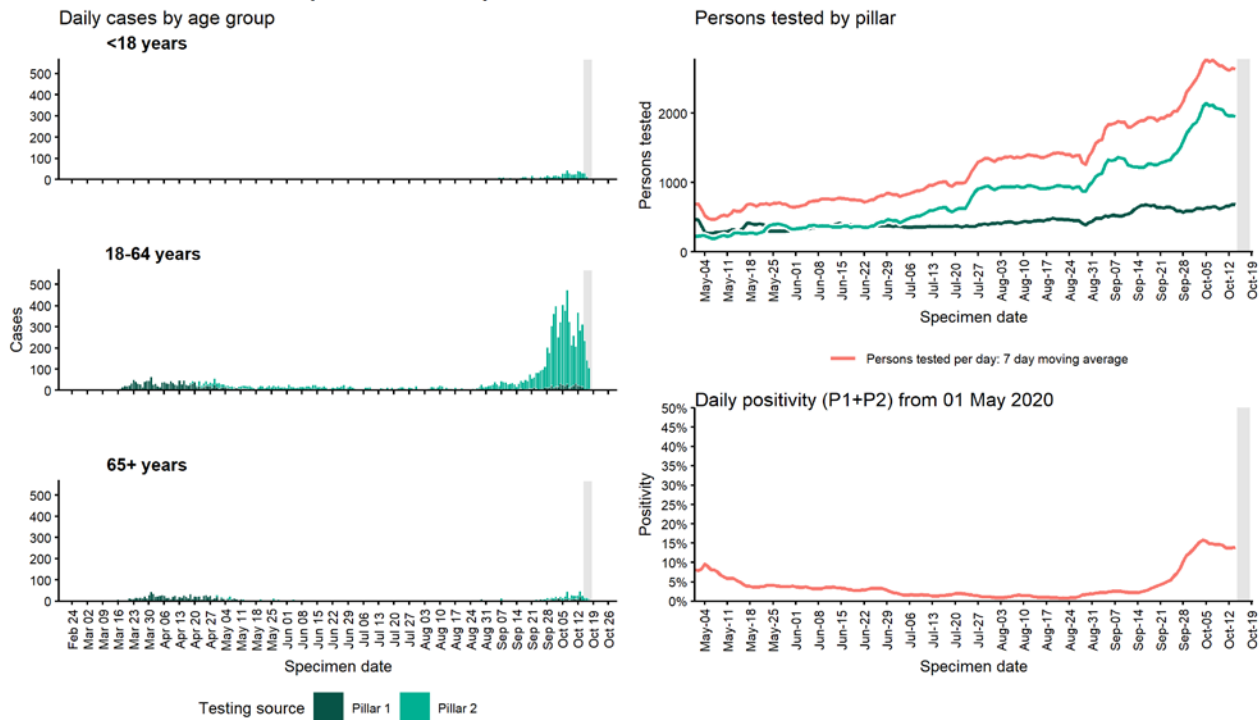

Case data from SGSS Pillar 1 & 2 testing. Figure by Outbreak Surveillance Team, PHE

Slough

SLOUGH - Cases up to 18 Oct 2020

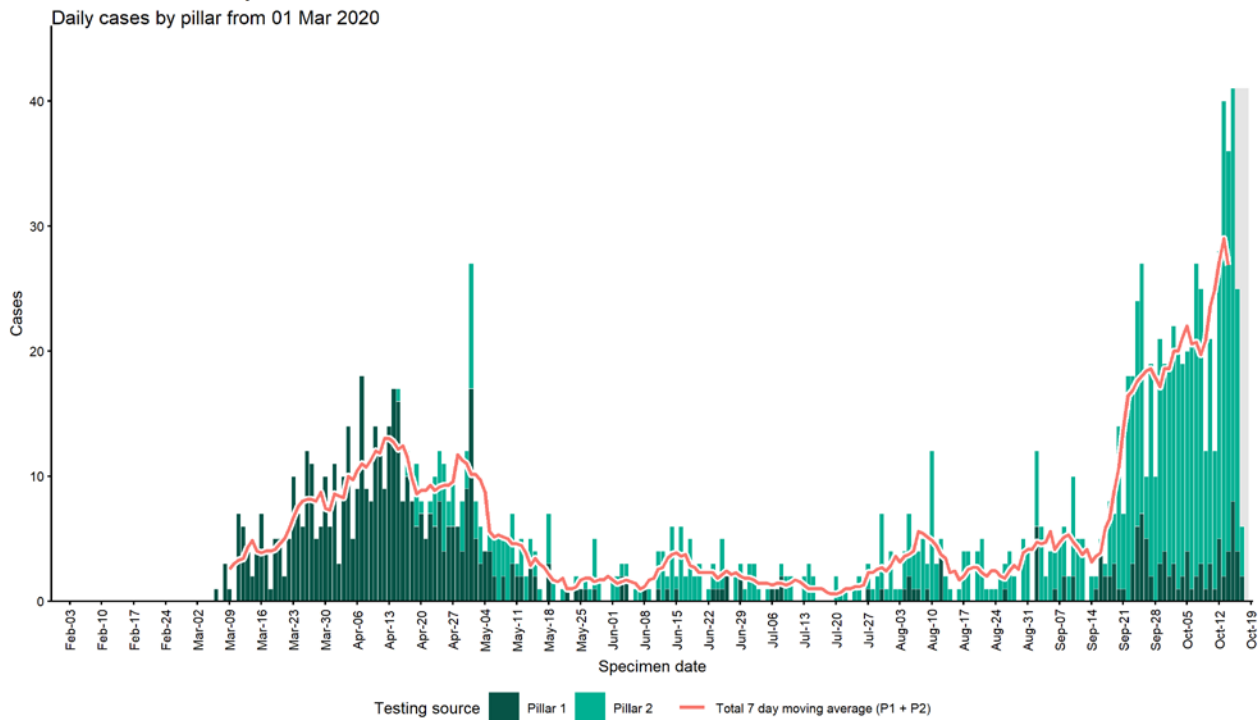

Case data from SGSS Pillar 1 & 2 testing. Figure by Outbreak Surveillance Team, PHE

SLOUGH - Cases and persons tested up to 18 Oct 2020

Daily cases by age group

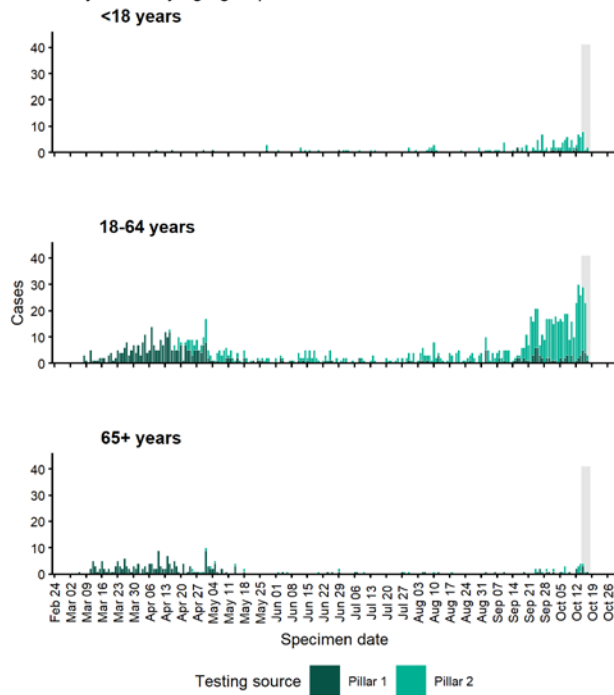

Persons tested by pillar

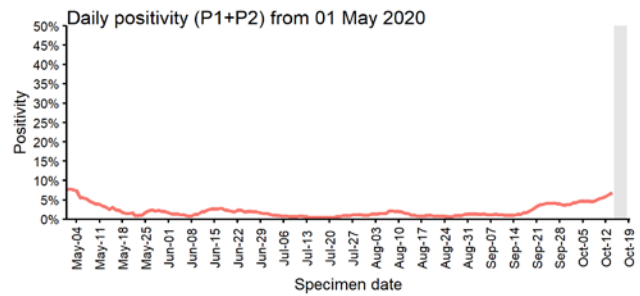
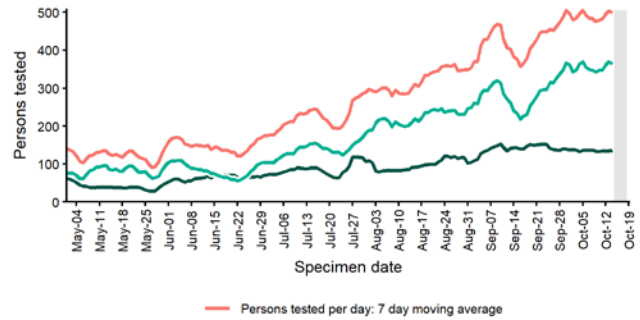

Case data from SGSS Pillar 1 & 2 testing. Figure by Outbreak Surveillance Team, PHE

Solihull

SOLIHULL - Cases up to 18 Oct 2020

Daily cases by pillar from 01 Mar 2020

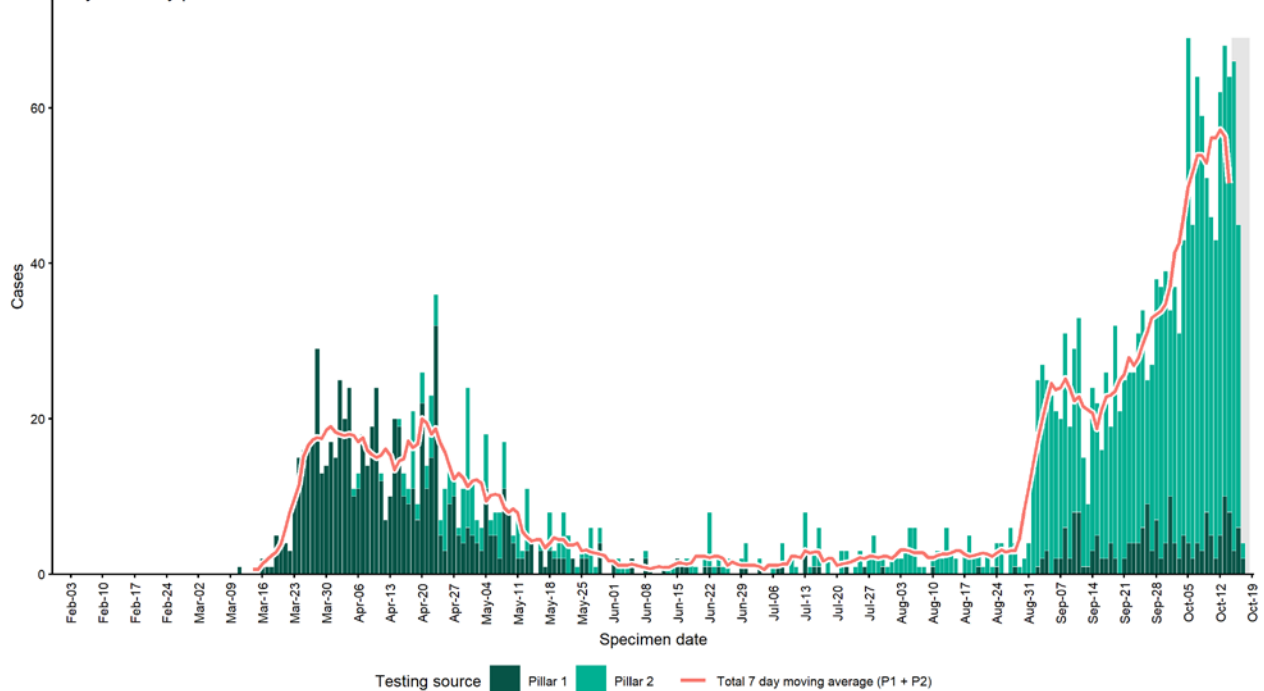

Case data from SGSS Pillar 1 & 2 testing. Figure by Outbreak Surveillance Team, PHE

SOLIHULL - Cases and persons tested up to 18 Oct 2020

Daily cases by age group
<18 years

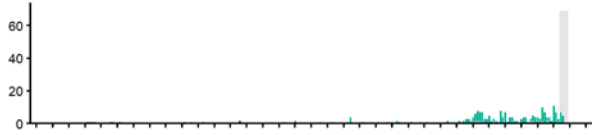

18-64 years

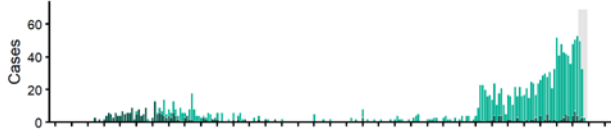

65+ years

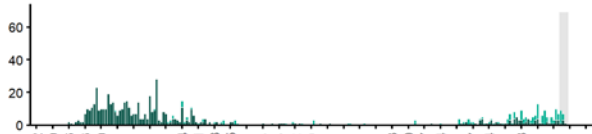

Specimen date

Testing source Pillar 1 Pillar 2

Persons tested by pillar

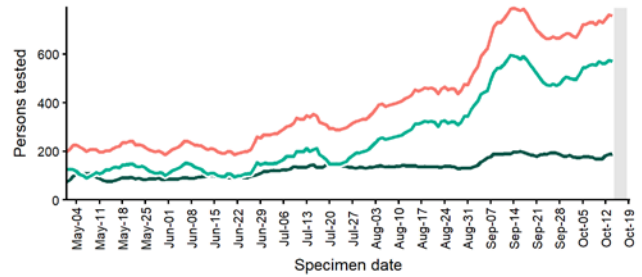

Persons tested per day: 7 day moving average

Daily positivity (P1+P2) from 01 May 2020

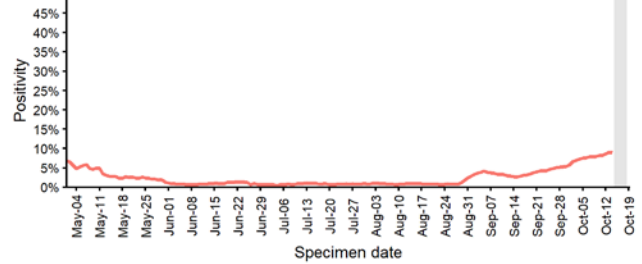

Case data from SGSS Pillar 1 & 2 testing. Figure by Outbreak Surveillance Team, PHE

South Ribble

SOUTH RIBBLE - Cases up to 18 Oct 2020

Daily cases by pillar from 01 Mar 2020

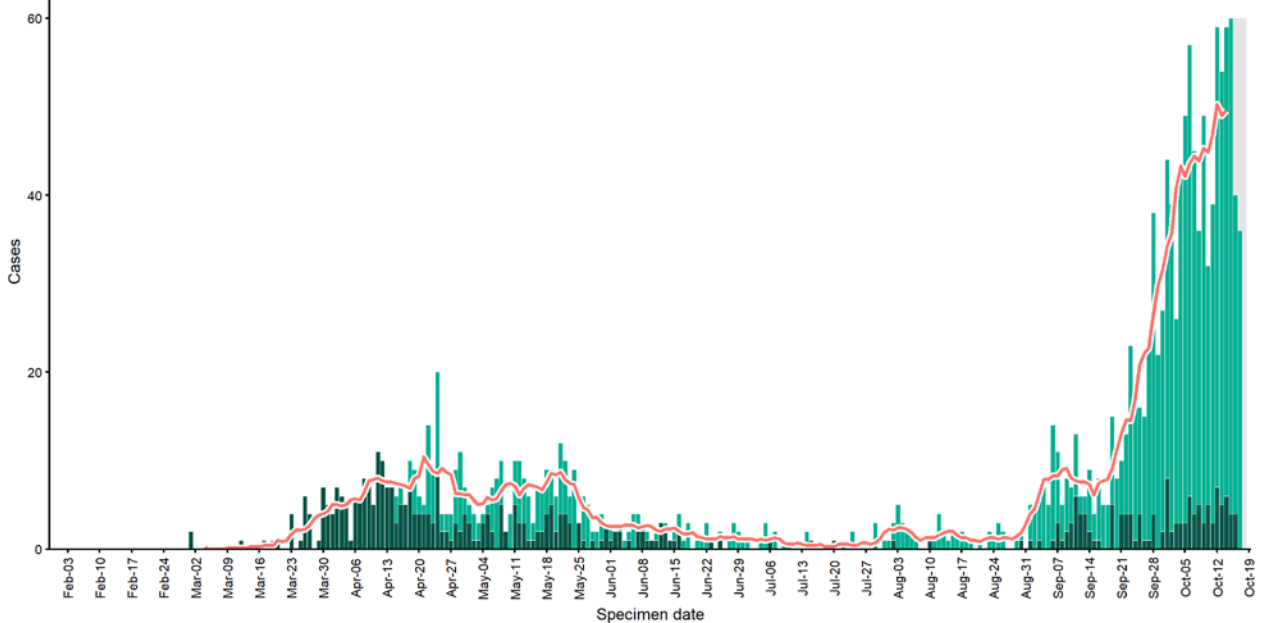

Testing source Pillar 1 Pillar 2 Total 7 day moving average (P1 + P2)

Case data from SGSS Pillar 1 & 2 testing. Figure by Outbreak Surveillance Team, PHE

SOUTH RIBBLE - Cases and persons tested up to 18 Oct 2020

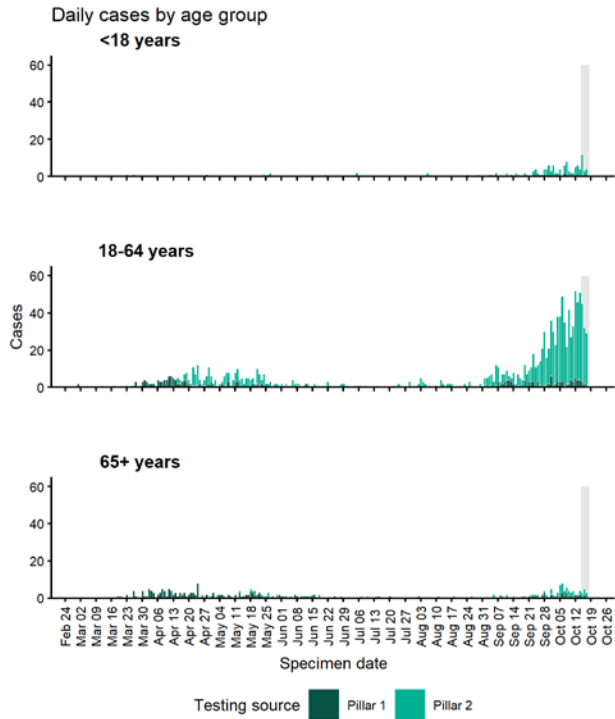

Persons tested by pillar

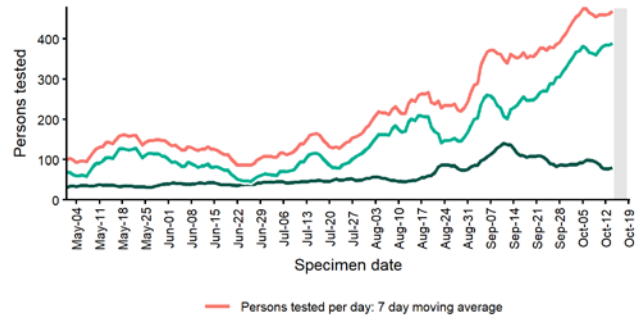

Daily positivity (P1+P2) from 01 May 2020

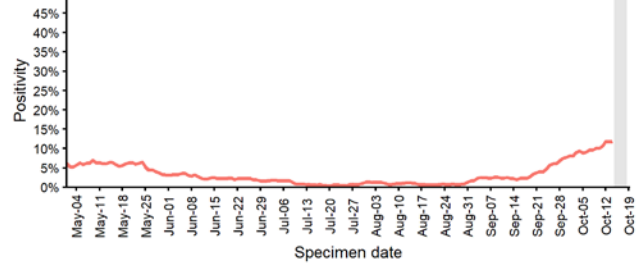

Case data from SGSS Pillar 1 & 2 testing. Figure by Outbreak Surveillance Team, PHE

South Tyneside

SOUTH TYNESIDE - Cases up to 18 Oct 2020

Daily cases by pillar from 01 Mar 2020

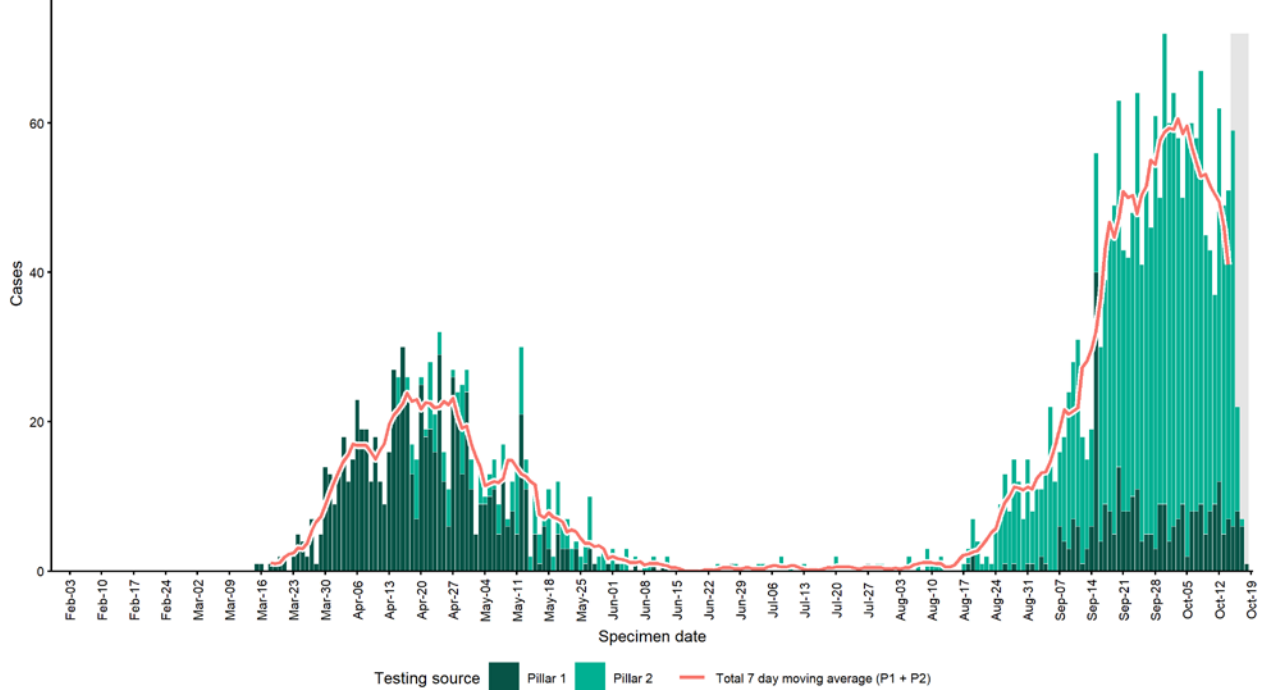

Case data from SGSS Pillar 1 & 2 testing. Figure by Outbreak Surveillance Team, PHE

SOUTH TYNESIDE - Cases and persons tested up to 18 Oct 2020

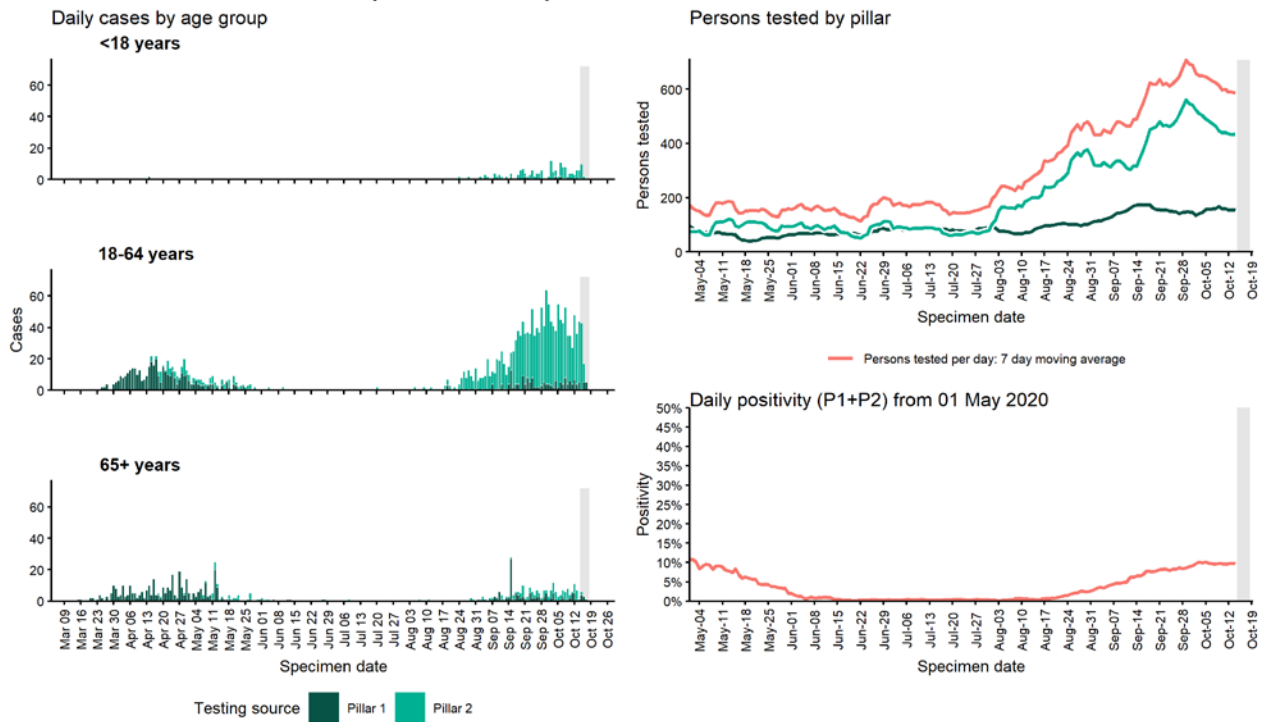

Case data from SGSS Pillar 1 & 2 testing. Figure by Outbreak Surveillance Team, PHE

Southwark

SOUTHWARK - Cases up to 18 Oct 2020

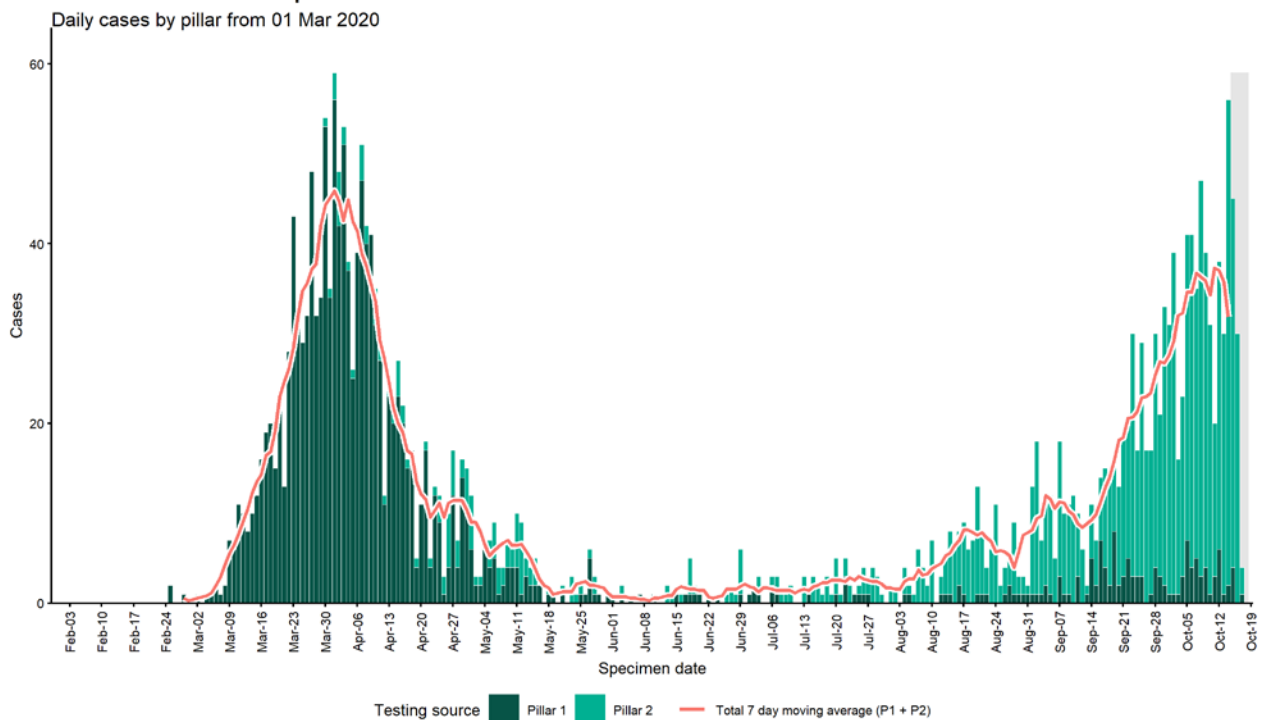

Case data from SGSS Pillar 1 & 2 testing. Figure by Outbreak Surveillance Team, PHE

SOUTHWARK - Cases and persons tested up to 18 Oct 2020

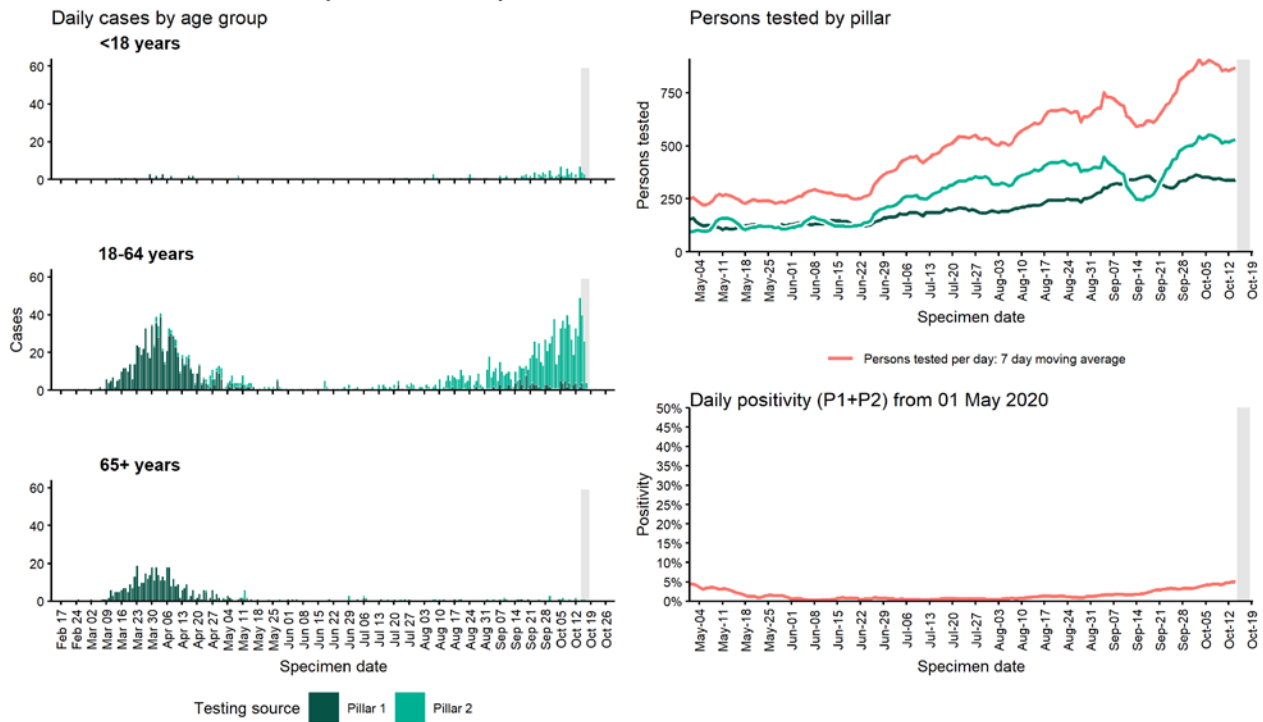

Case data from SGSS Pillar 1 & 2 testing. Figure by Outbreak Surveillance Team, PHE

St. Helens

ST. HELENS - Cases up to 18 Oct 2020

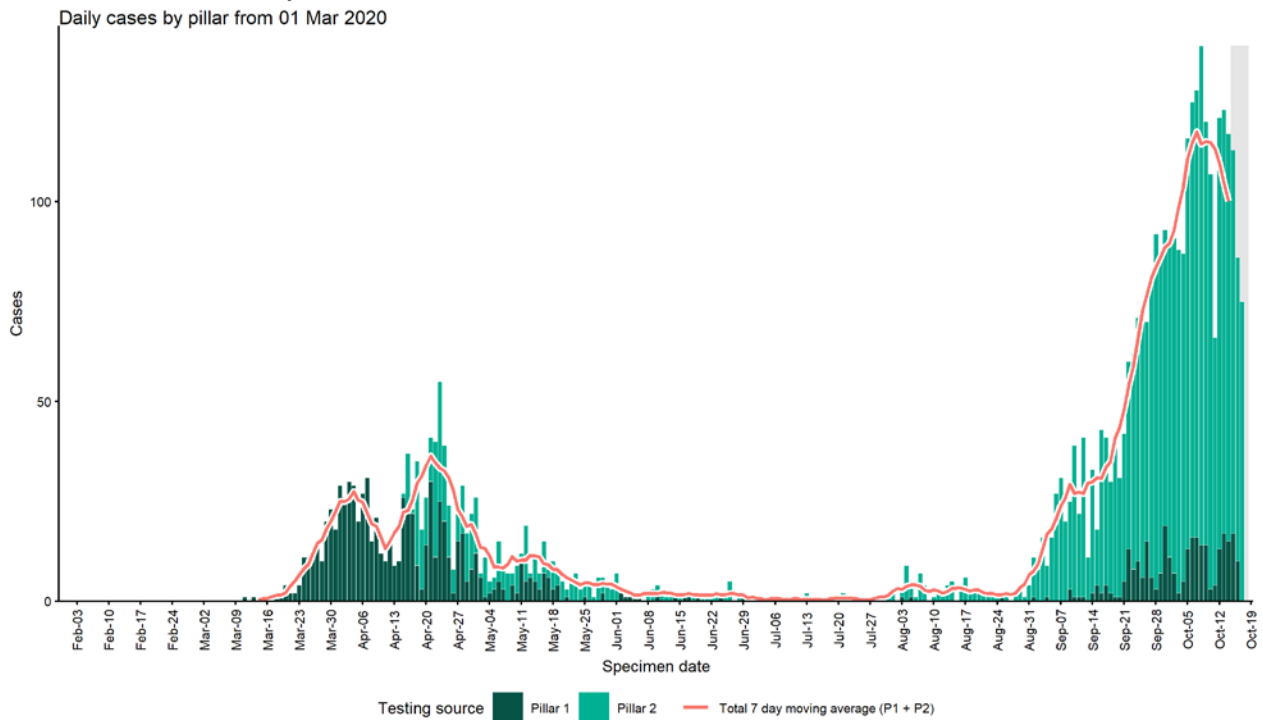

Case data from SGSS Pillar 1 & 2 testing. Figure by Outbreak Surveillance Team, PHE

ST. HELENS - Cases and persons tested up to 18 Oct 2020

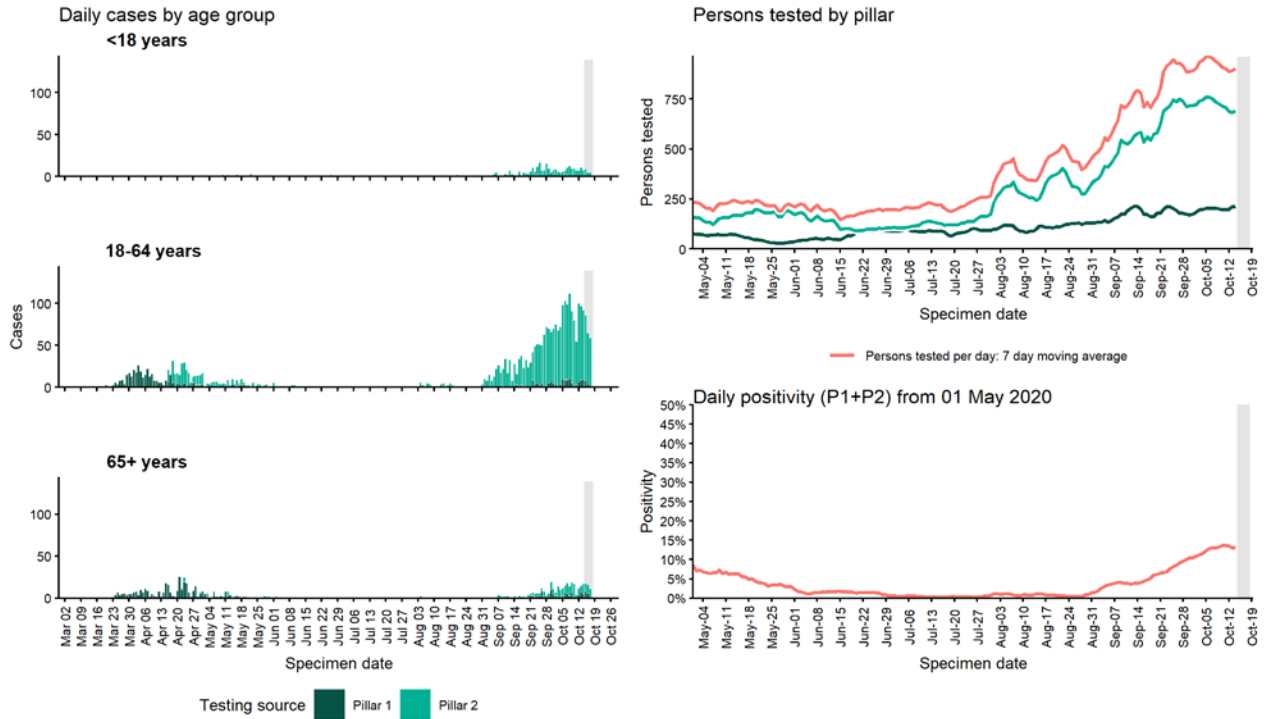

Case data from SGSS Pillar 1 & 2 testing. Figure by Outbreak Surveillance Team, PHE

Stockport

STOCKPORT - Cases up to 18 Oct 2020

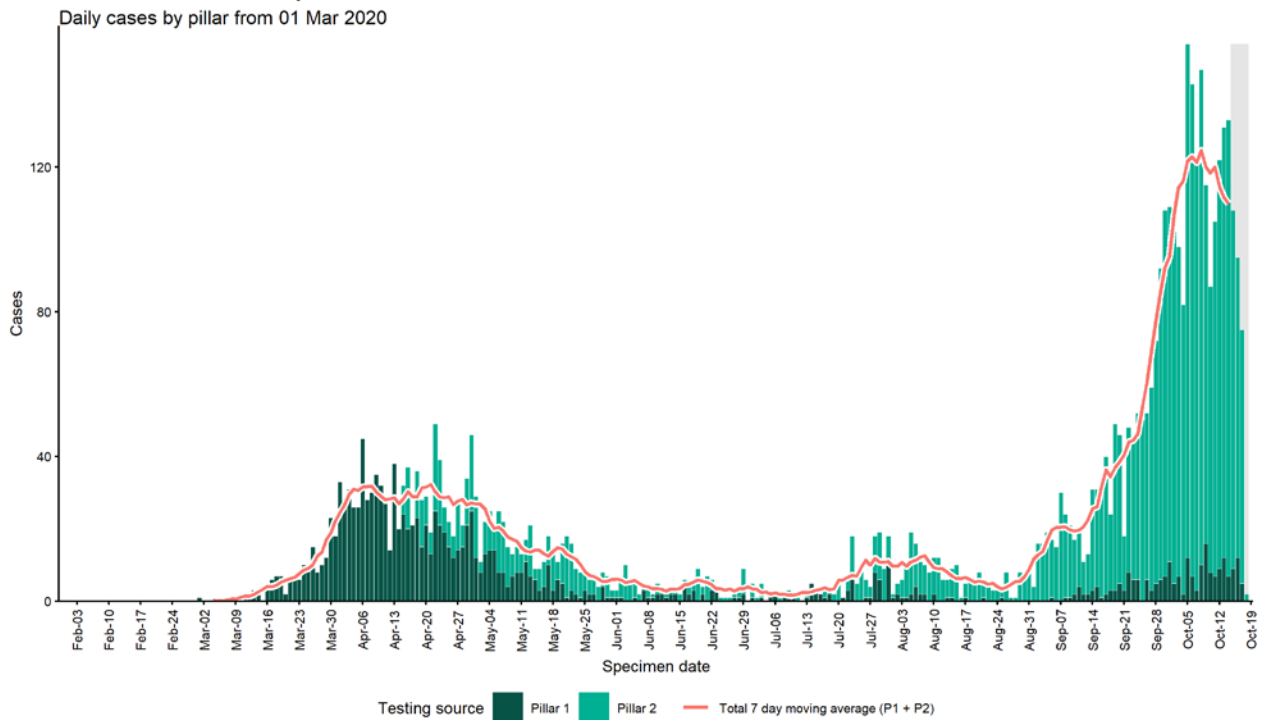

Case data from SGSS Pillar 1 & 2 testing. Figure by Outbreak Surveillance Team, PHE

STOCKPORT - Cases and persons tested up to 18 Oct 2020

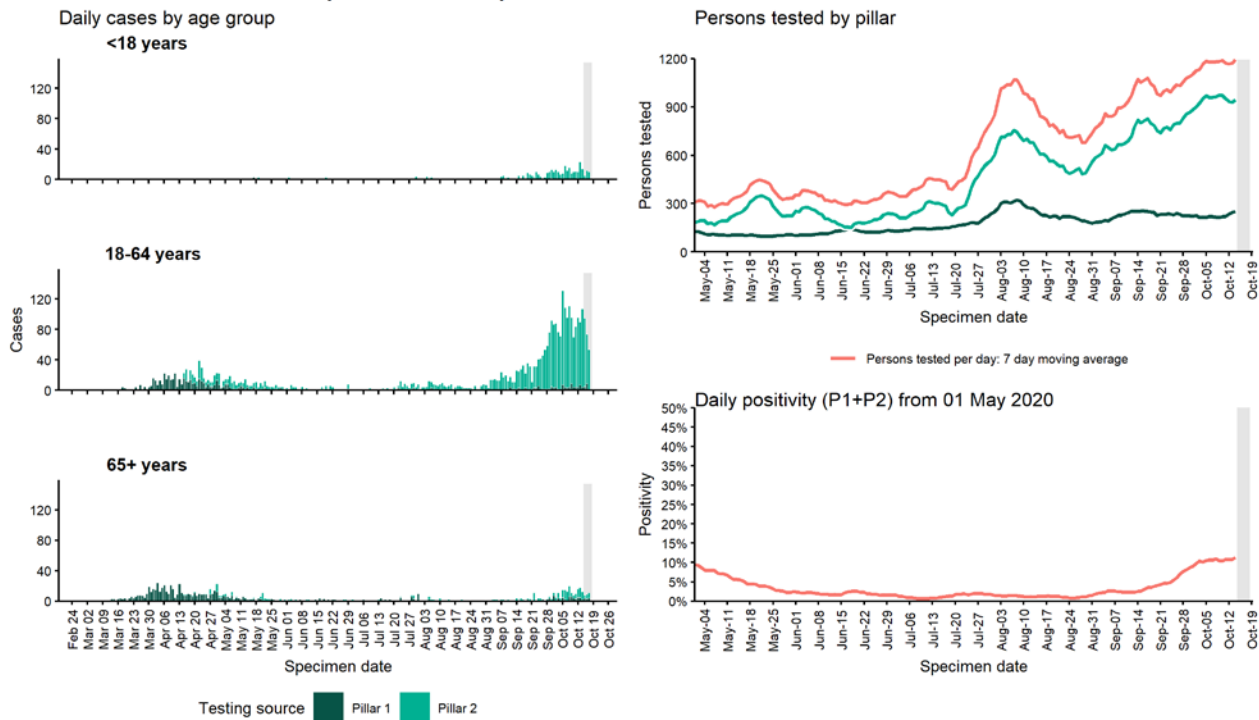

Case data from SGSS Pillar 1 & 2 testing. Figure by Outbreak Surveillance Team, PHE

Stockton-on-Tees

STOCKTON-ON-TEES - Cases up to 18 Oct 2020

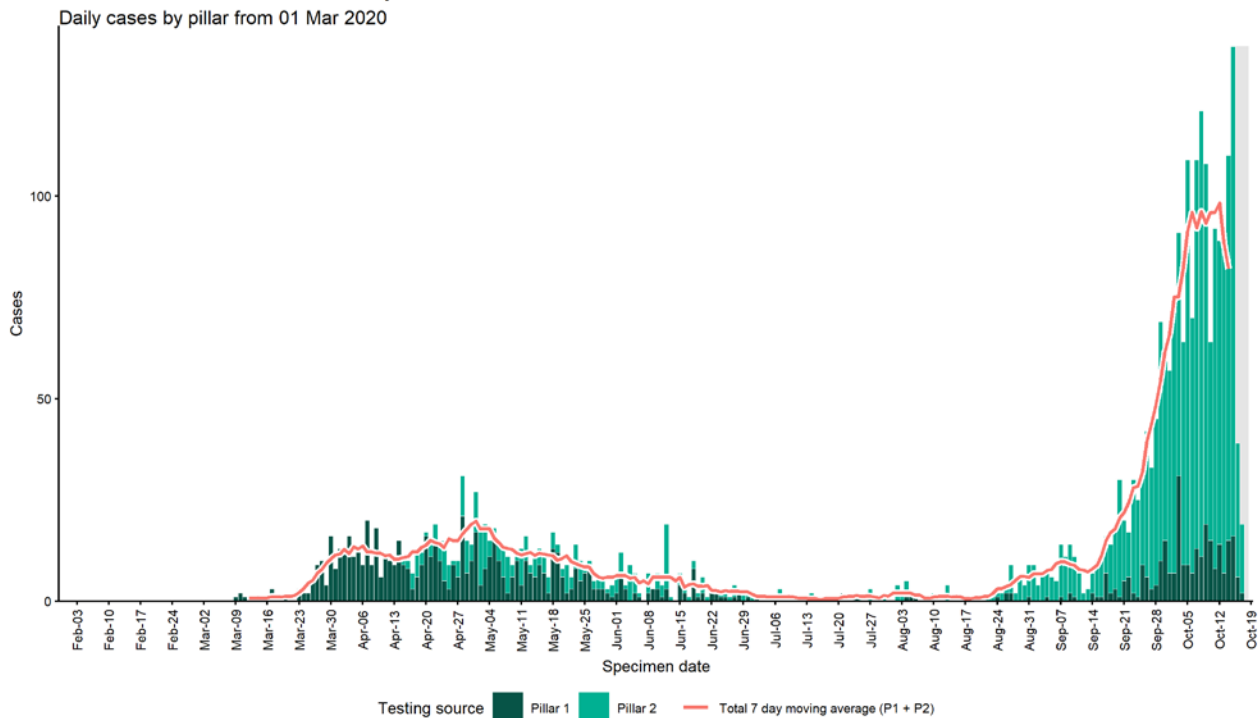

Case data from SGSS Pillar 1 & 2 testing. Figure by Outbreak Surveillance Team, PHE

STOCKTON-ON-TEES - Cases and persons tested up to 18 Oct 2020

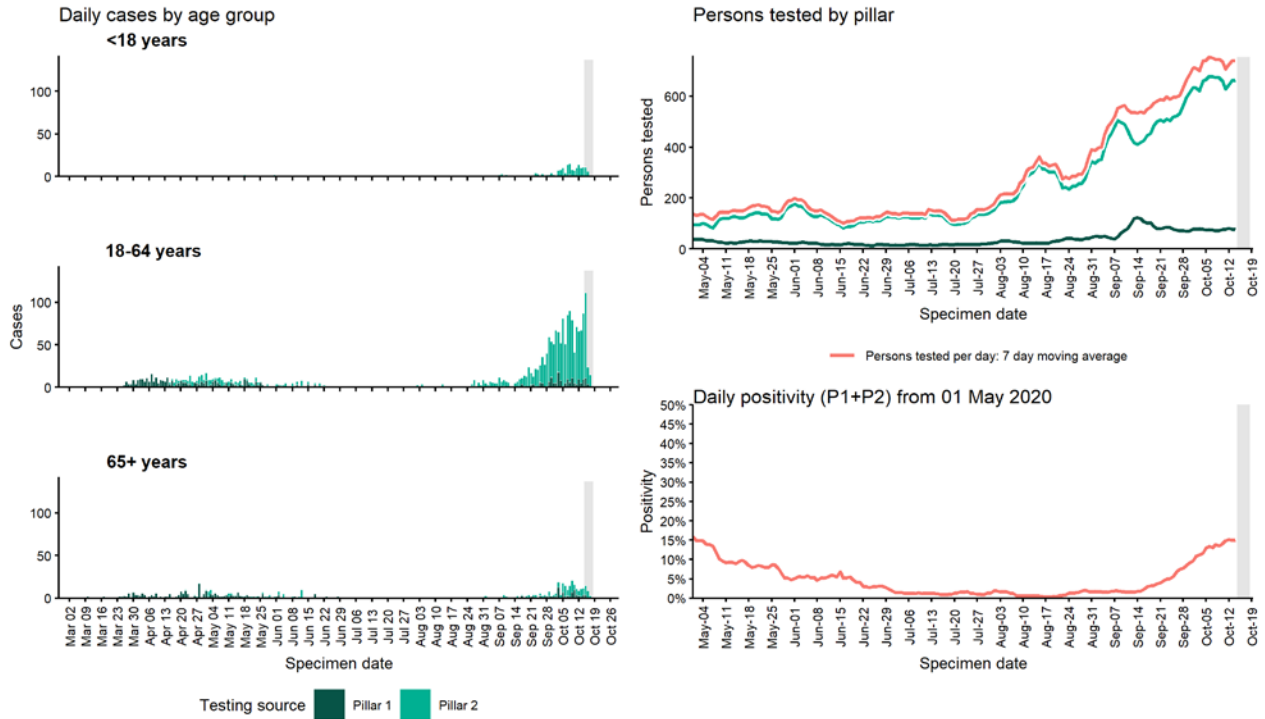

Case data from SGSS Pillar 1 & 2 testing. Figure by Outbreak Surveillance Team, PHE

Stoke-on-Trent

STOKE-ON-TRENT - Cases up to 18 Oct 2020

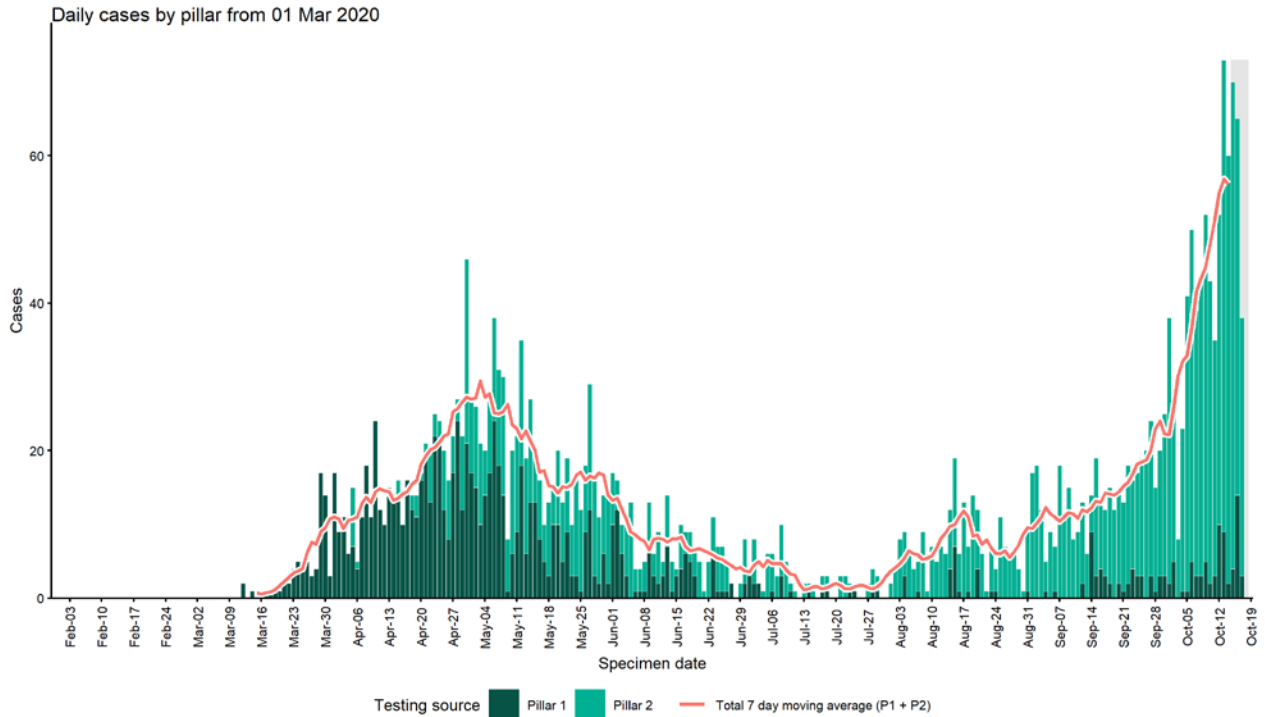

Case data from SGSS Pillar 1 & 2 testing. Figure by Outbreak Surveillance Team, PHE

STOKE-ON-TRENT - Cases and persons tested up to 18 Oct 2020

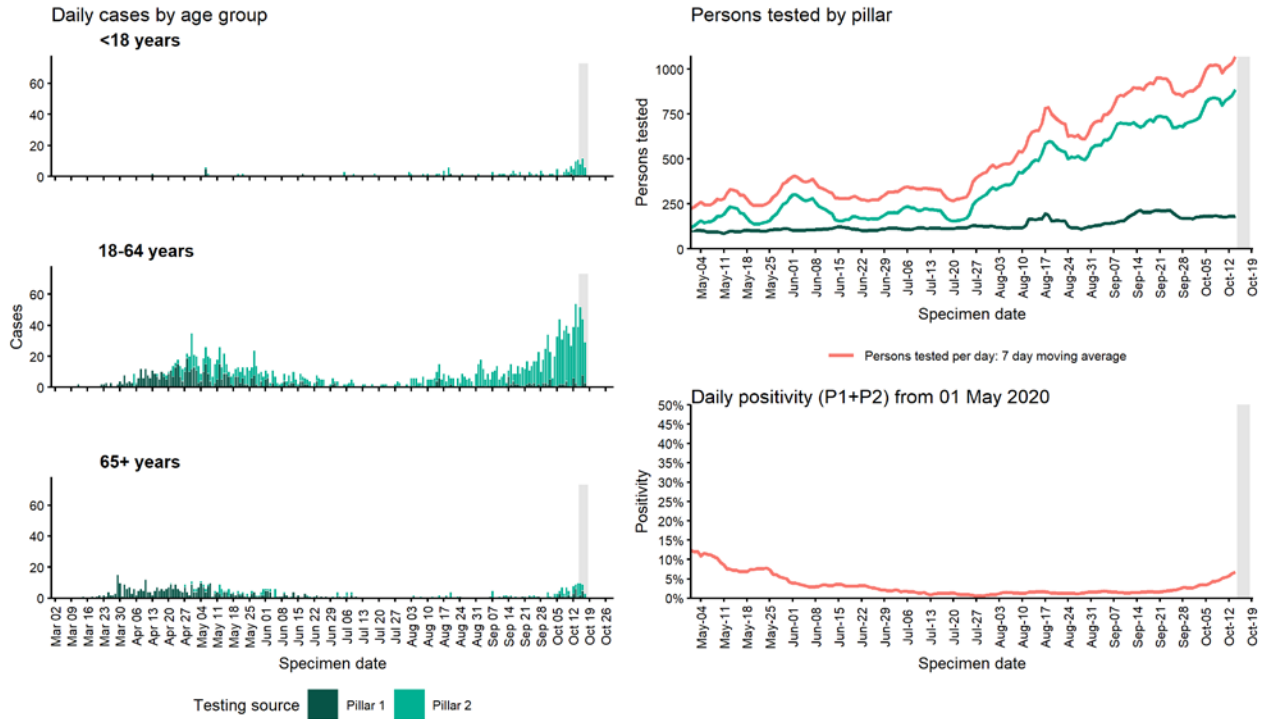

Case data from SGSS Pillar 1 & 2 testing. Figure by Outbreak Surveillance Team, PHE

Sunderland

SUNDERLAND - Cases up to 18 Oct 2020

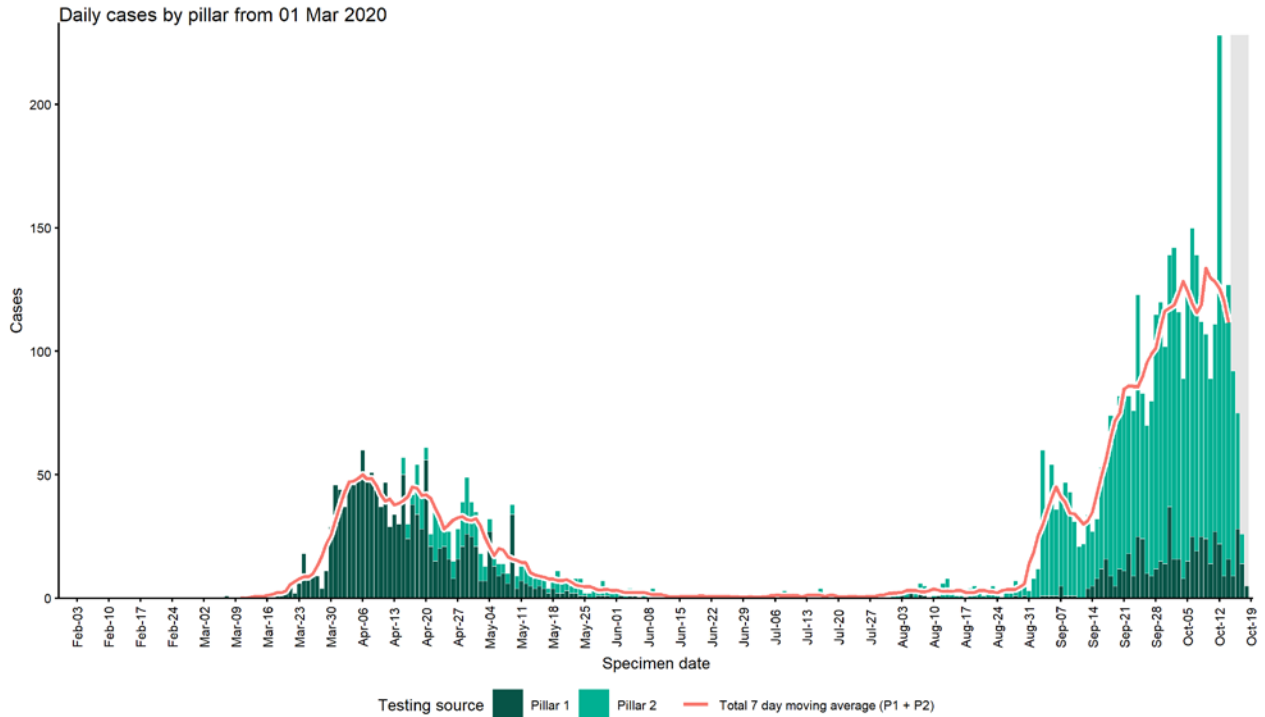

Case data from SGSS Pillar 1 & 2 testing. Figure by Outbreak Surveillance Team, PHE

SUNDERLAND - Cases and persons tested up to 18 Oct 2020

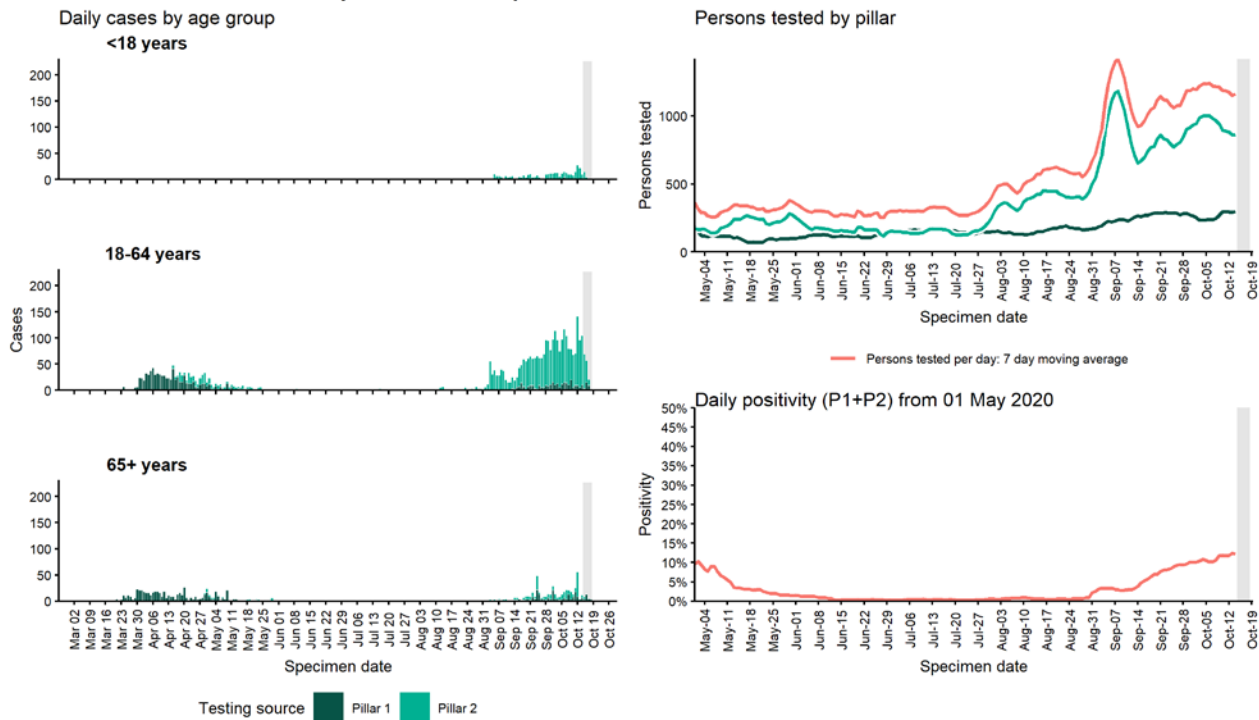

Case data from SGSS Pillar 1 & 2 testing. Figure by Outbreak Surveillance Team, PHE

Sutton

SUTTON - Cases up to 18 Oct 2020

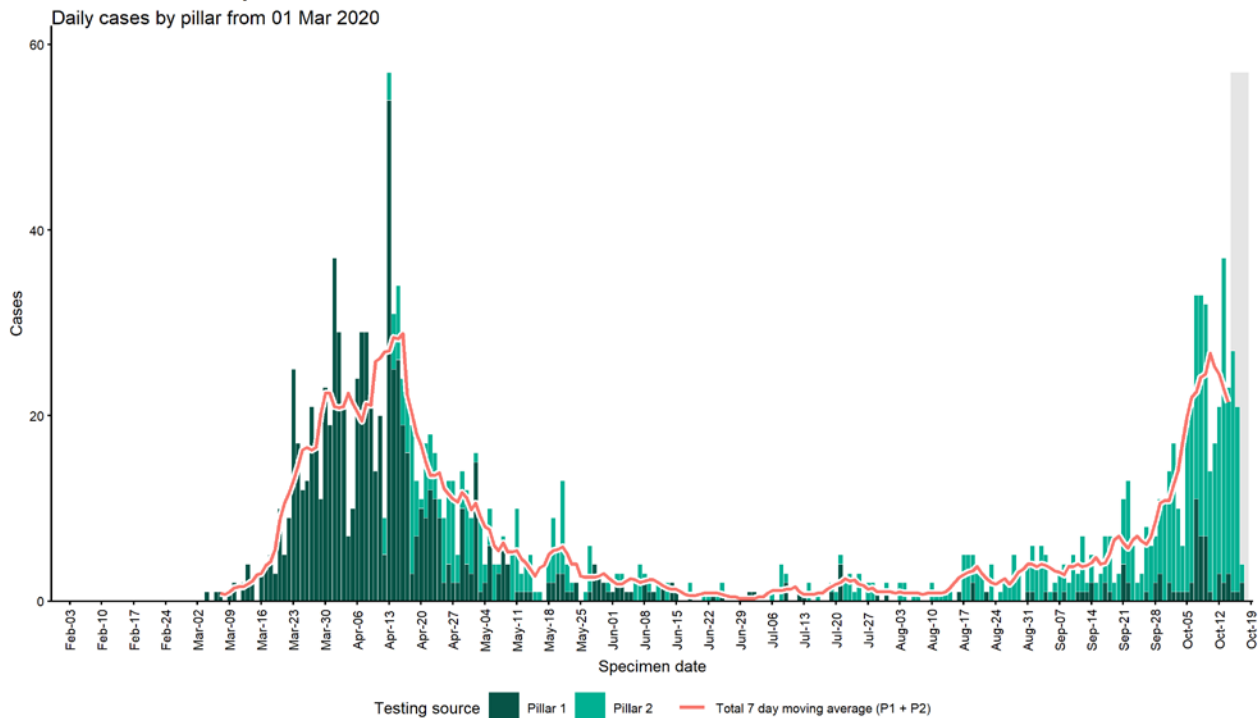

Case data from SGSS Pillar 1 & 2 testing. Figure by Outbreak Surveillance Team, PHE

SUTTON - Cases and persons tested up to 18 Oct 2020

Daily cases by age group

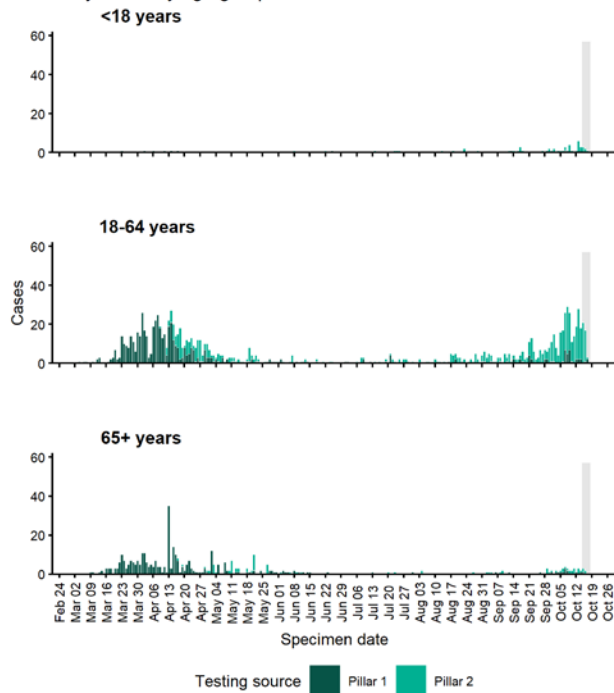

Persons tested by pillar

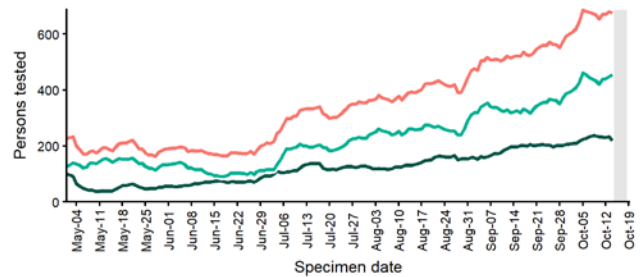

Daily positivity (P1+P2) from 01 May 2020

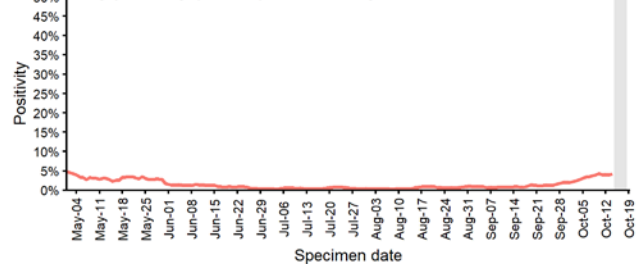

Case data from SGSS Pillar 1 & 2 testing. Figure by Outbreak Surveillance Team, PHE

Tameside

TAMESIDE - Cases up to 18 Oct 2020

Daily cases by pillar from 01 Mar 2020

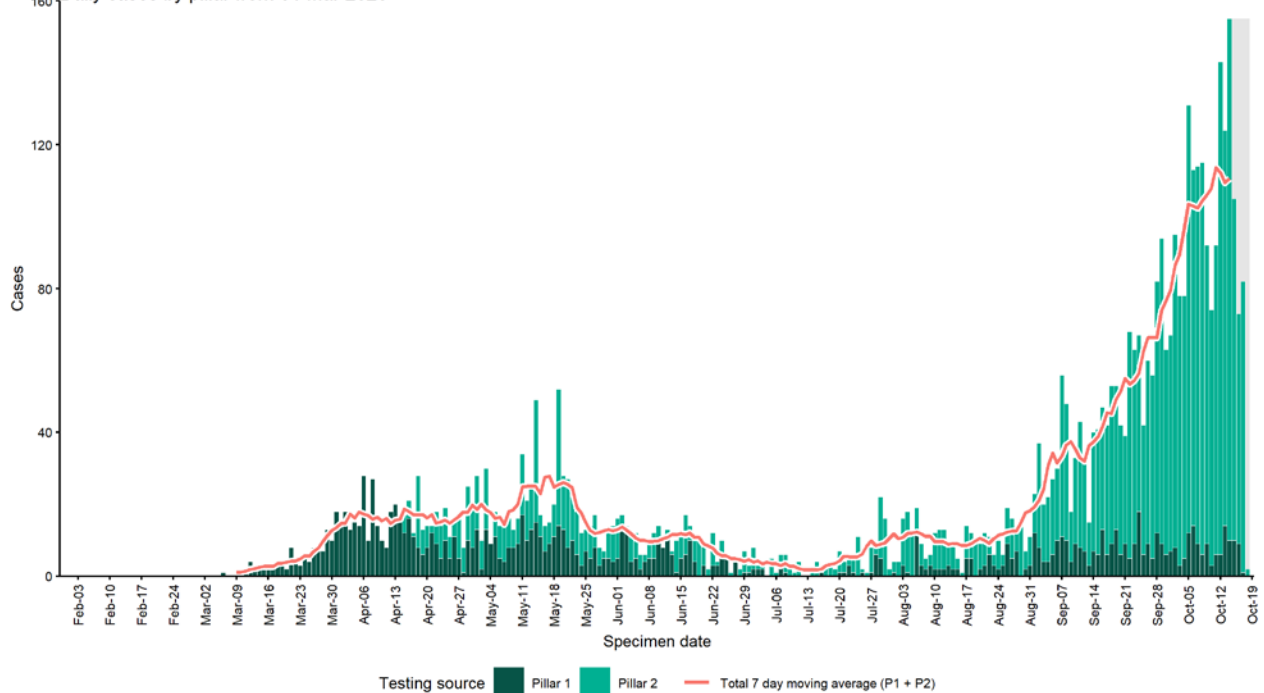

Case data from SGSS Pillar 1 & 2 testing. Figure by Outbreak Surveillance Team, PHE

TAMESIDE - Cases and persons tested up to 18 Oct 2020

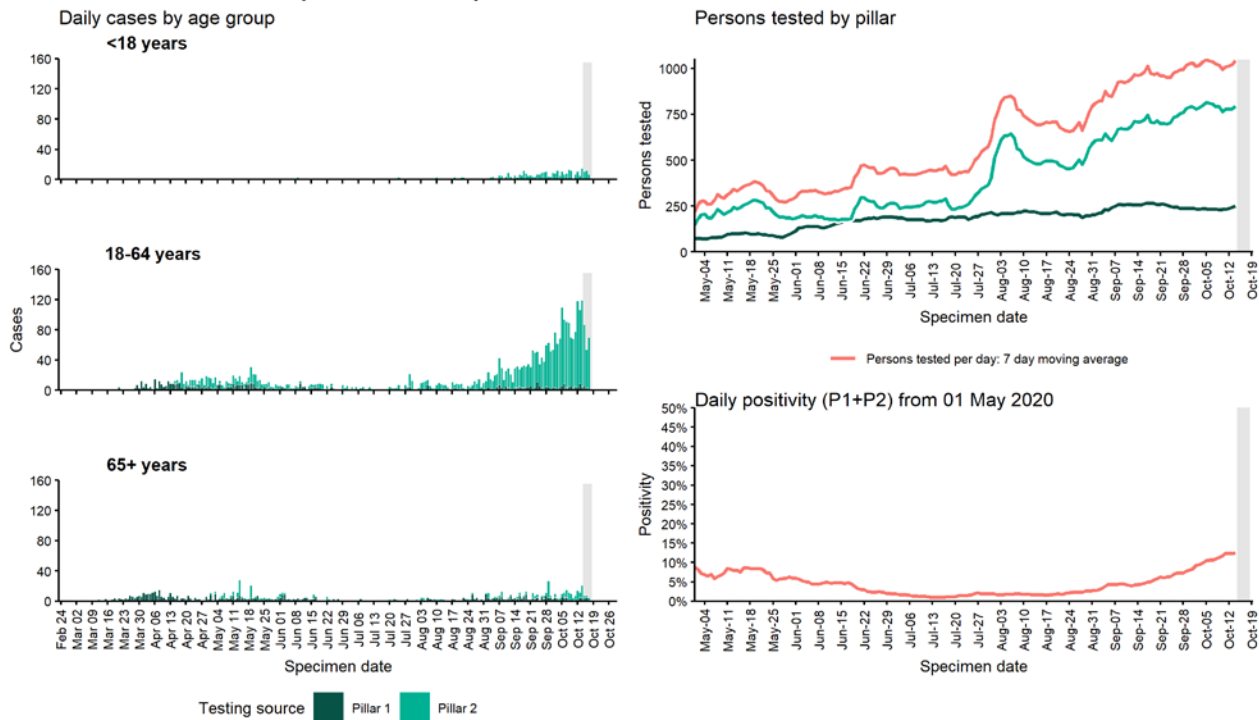

Case data from SGSS Pillar 1 & 2 testing. Figure by Outbreak Surveillance Team, PHE

Tendring

TENDRING - Cases up to 18 Oct 2020

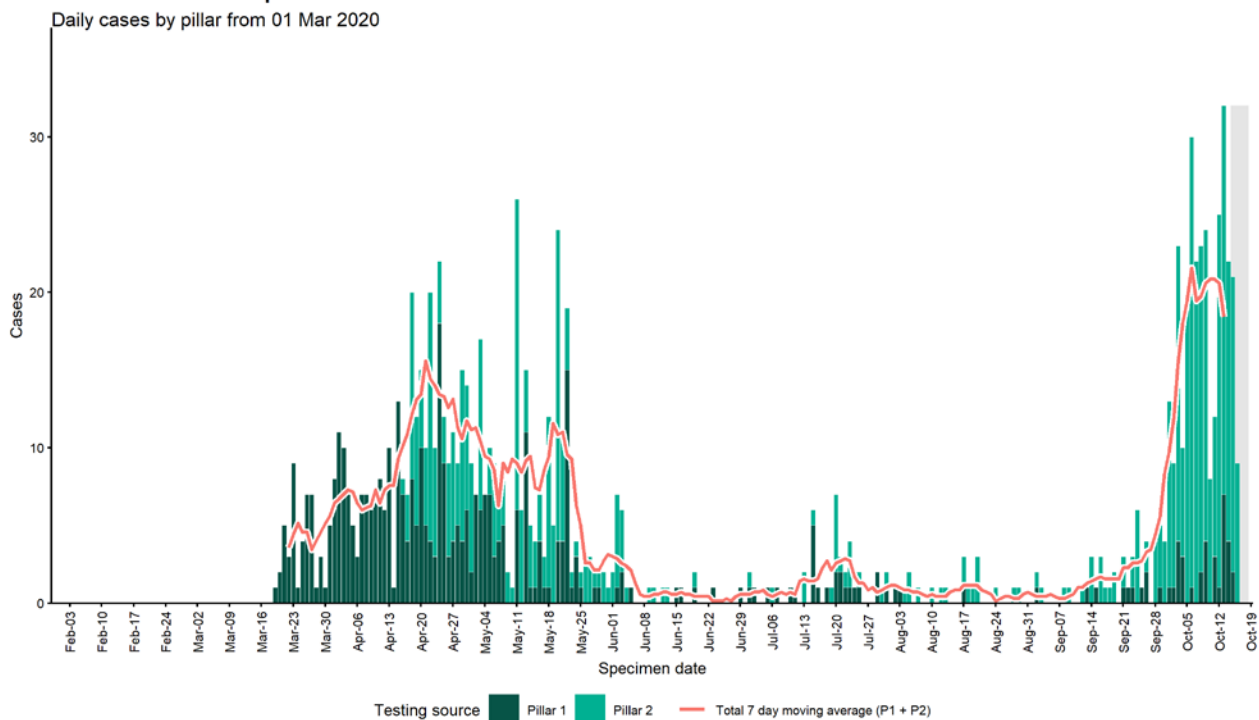

Case data from SGSS Pillar 1 & 2 testing. Figure by Outbreak Surveillance Team, PHE

TENDRING - Cases and persons tested up to 18 Oct 2020

Daily cases by age group
<18 years

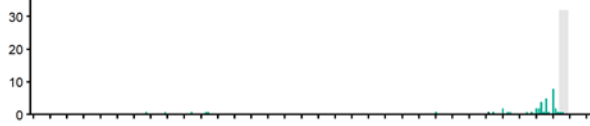

18-64 years

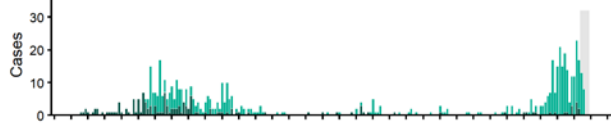

65+ years

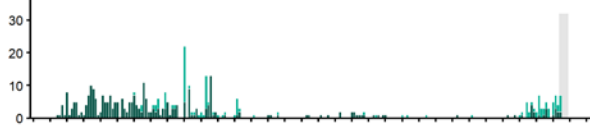

Specimen date

Testing source Pillar 1 Pillar 2

Persons tested by pillar

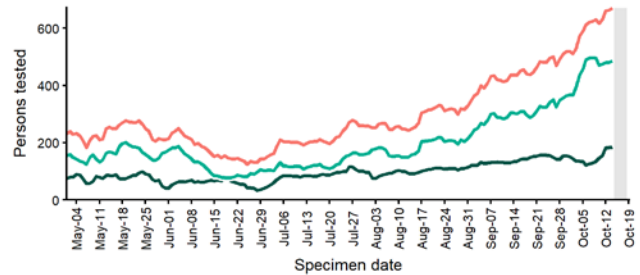

Persons tested per day: 7 day moving average

Daily positivity (P1+P2) from 01 May 2020

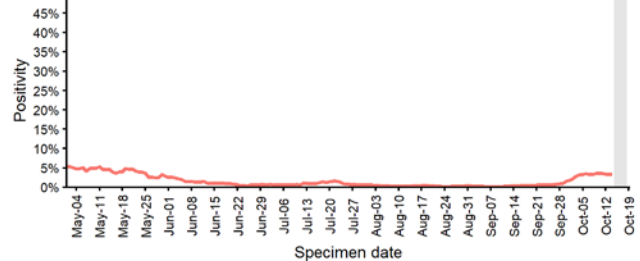

Case data from SGSS Pillar 1 & 2 testing. Figure by Outbreak Surveillance Team, PHE

Tower Hamlets

TOWER HAMLETS - Cases up to 18 Oct 2020

Daily cases by pillar from 01 Mar 2020

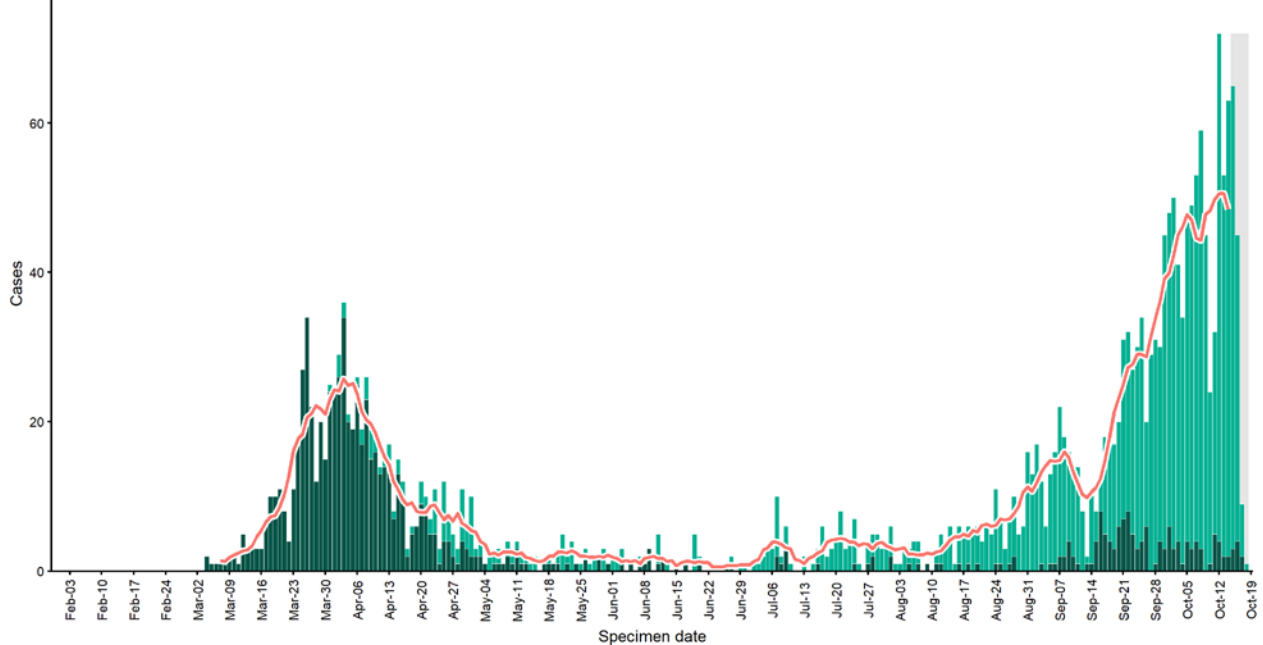

Testing source Pillar 1 Pillar 2 Total 7 day moving average (P1 + P2)

Case data from SGSS Pillar 1 & 2 testing. Figure by Outbreak Surveillance Team, PHE

TOWER HAMLETS - Cases and persons tested up to 18 Oct 2020

Daily cases by age group

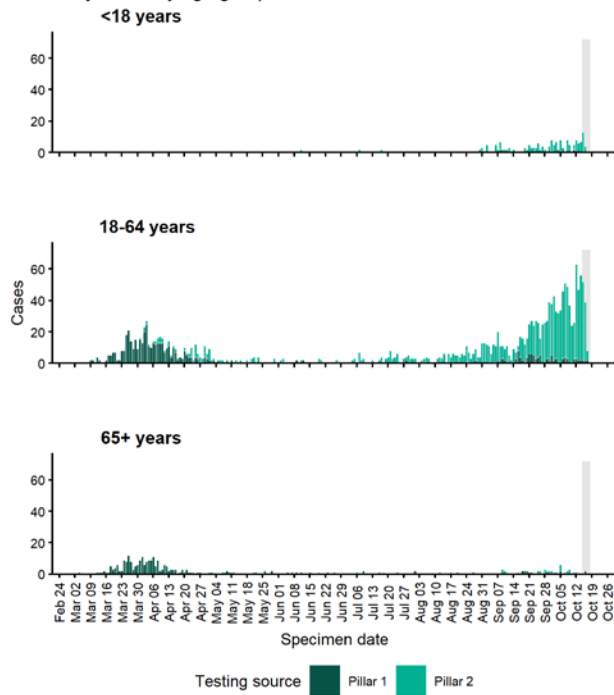

Persons tested by pillar

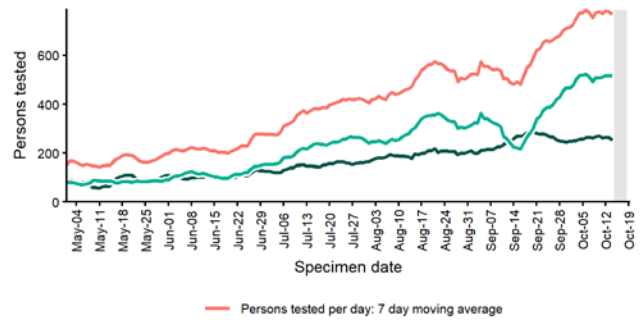

Daily positivity (P1+P2) from 01 May 2020

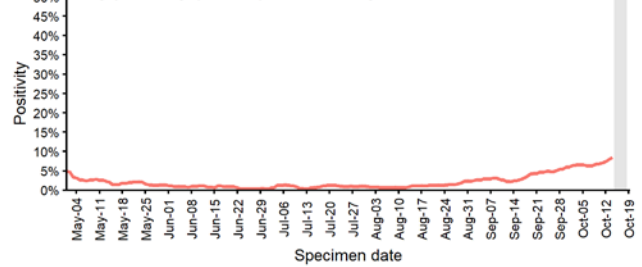

Case data from SGSS Pillar 1 & 2 testing. Figure by Outbreak Surveillance Team, PHE

Trafford

TRAFFORD - Cases up to 18 Oct 2020

Daily cases by pillar from 01 Mar 2020

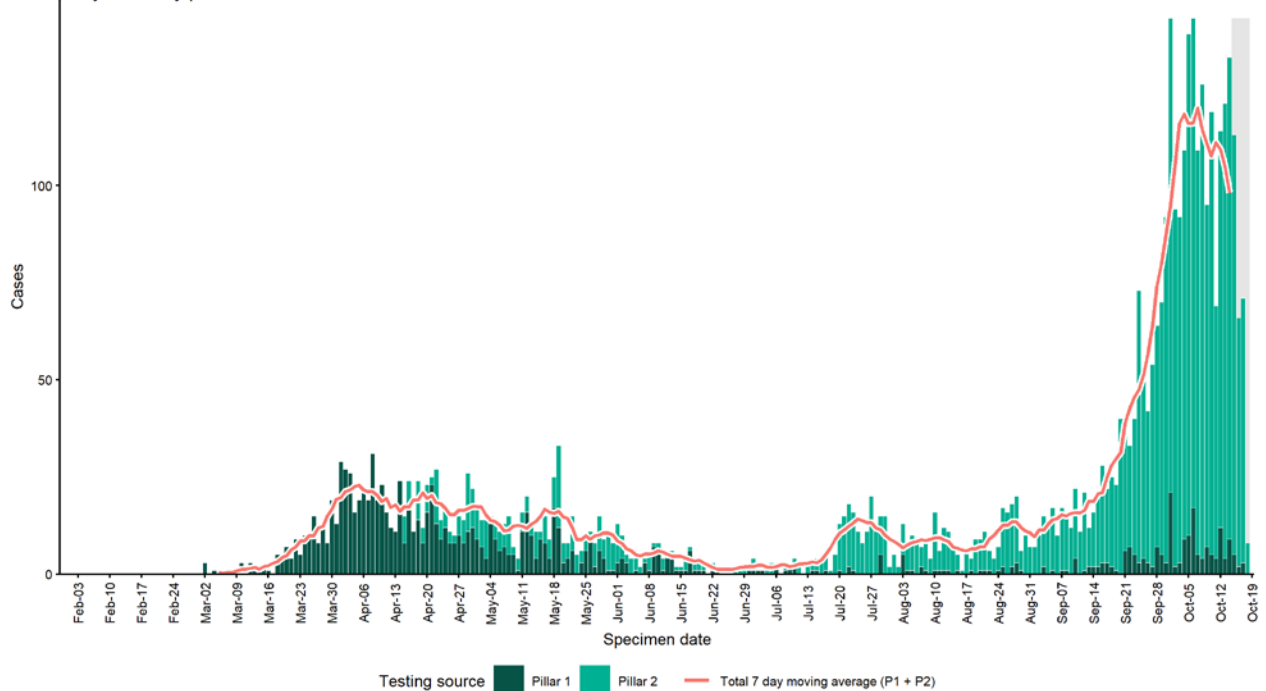

Case data from SGSS Pillar 1 & 2 testing. Figure by Outbreak Surveillance Team, PHE

TRAFFORD - Cases and persons tested up to 18 Oct 2020

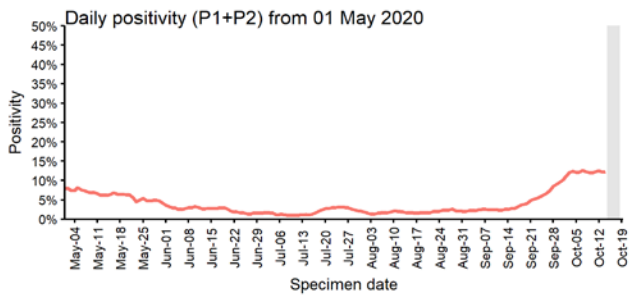
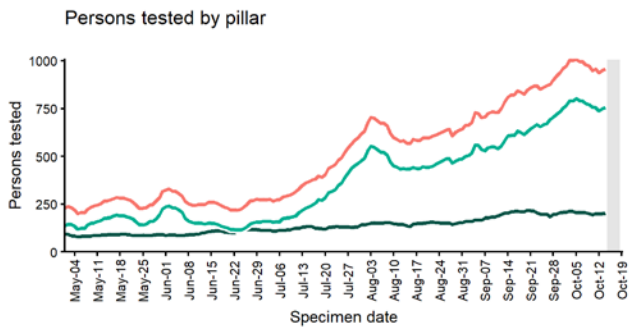
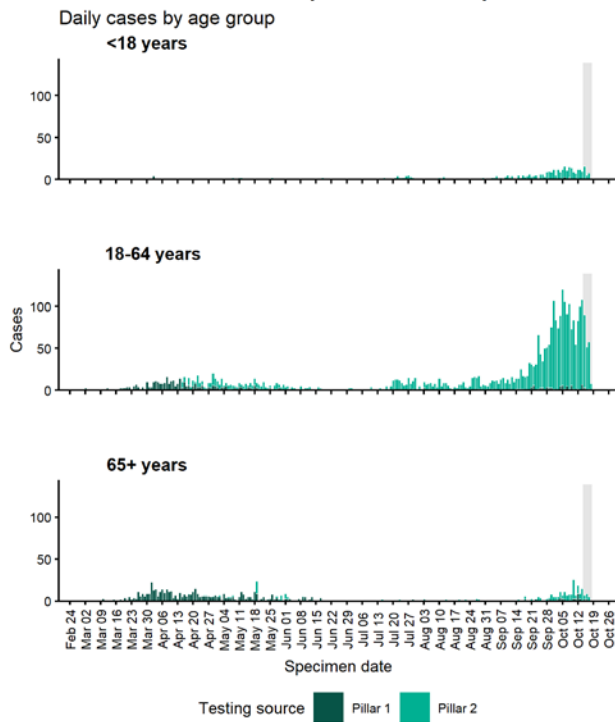

Case data from SGSS Pillar 1 & 2 testing. Figure by Outbreak Surveillance Team, PHE

Uttlesford

UTTLESFORD - Cases up to 18 Oct 2020

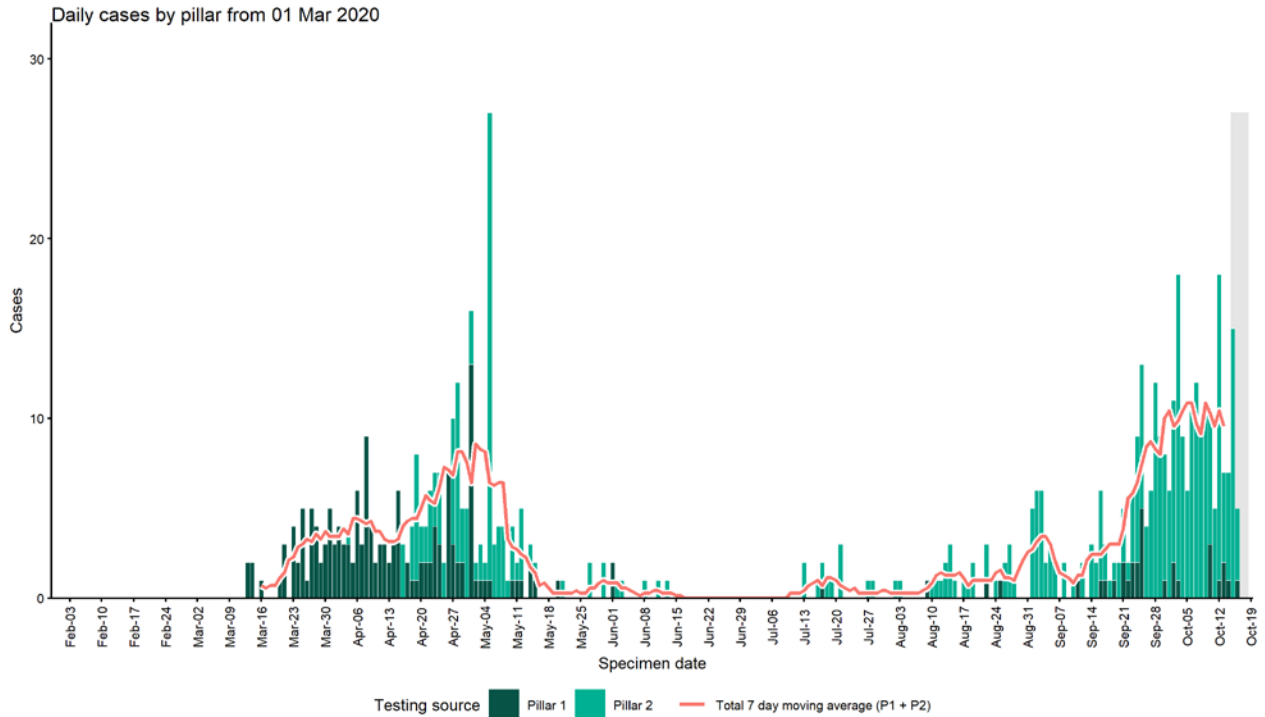

Case data from SGSS Pillar 1 & 2 testing. Figure by Outbreak Surveillance Team, PHE

UTTLESFORD - Cases and persons tested up to 18 Oct 2020

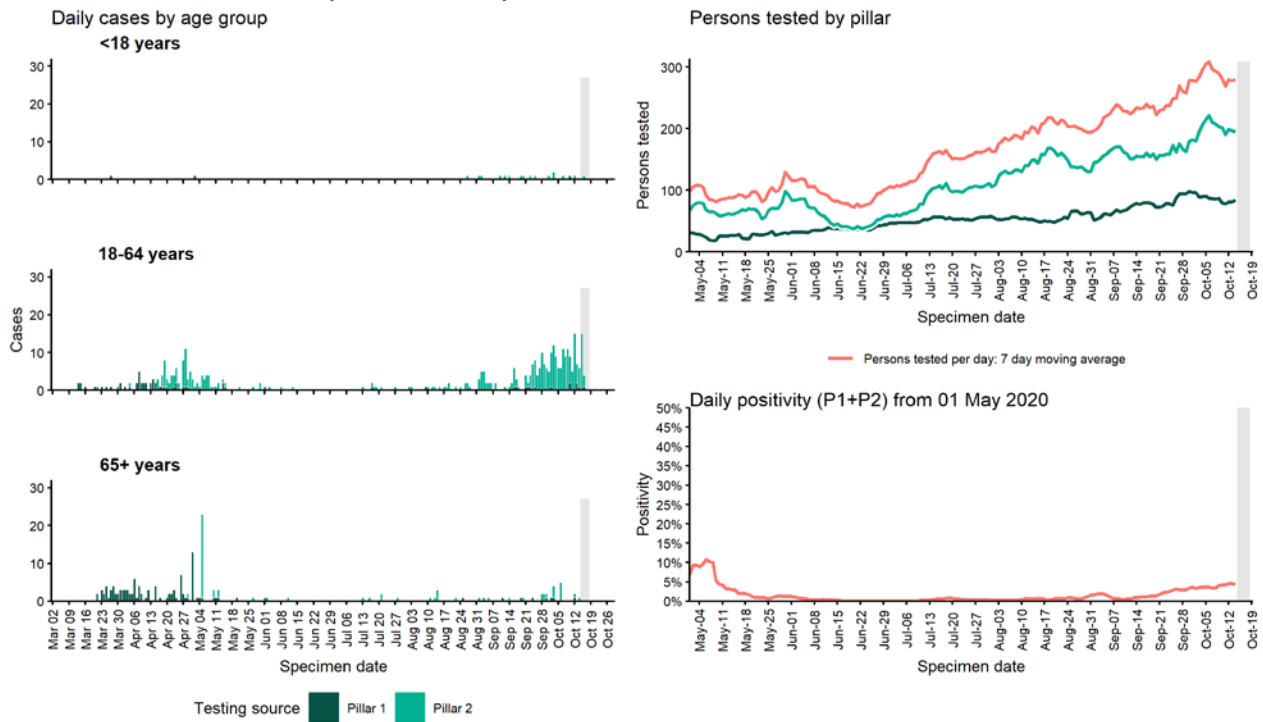

Case data from SGSS Pillar 1 & 2 testing. Figure by Outbreak Surveillance Team, PHE

Wakefield

WAKEFIELD - Cases up to 18 Oct 2020

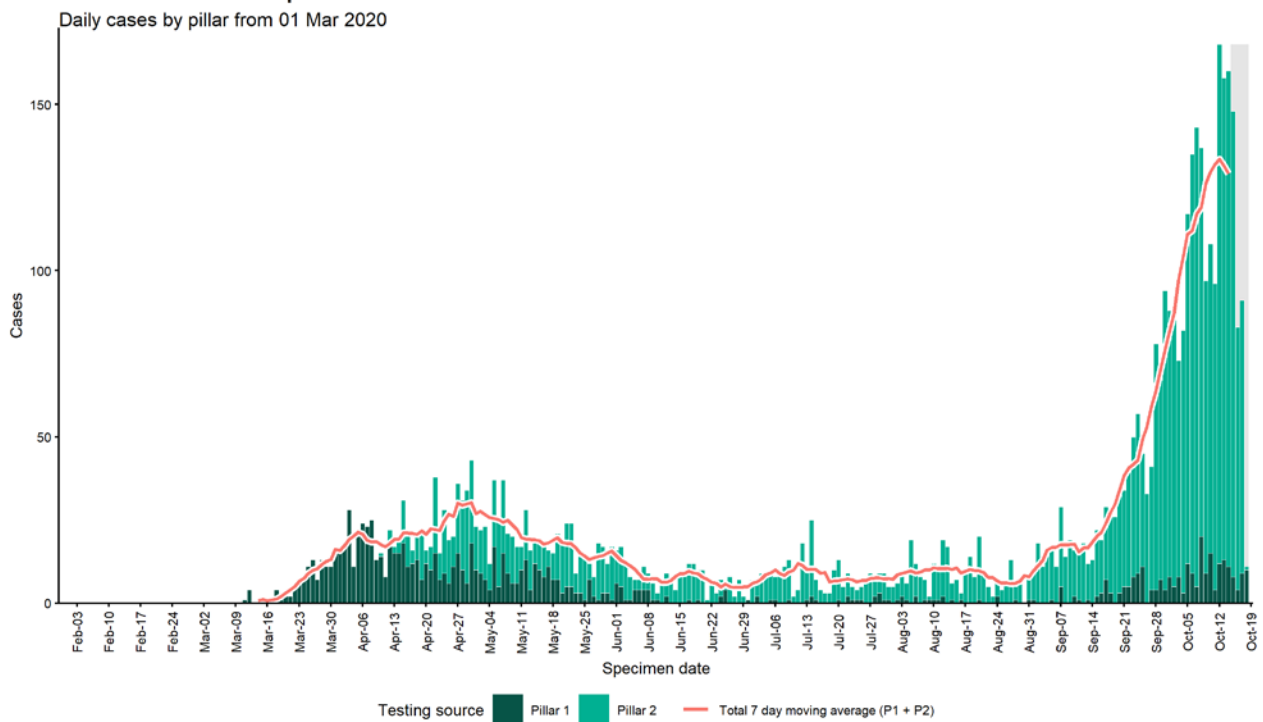

Case data from SGSS Pillar 1 & 2 testing. Figure by Outbreak Surveillance Team, PHE

WAKEFIELD - Cases and persons tested up to 18 Oct 2020

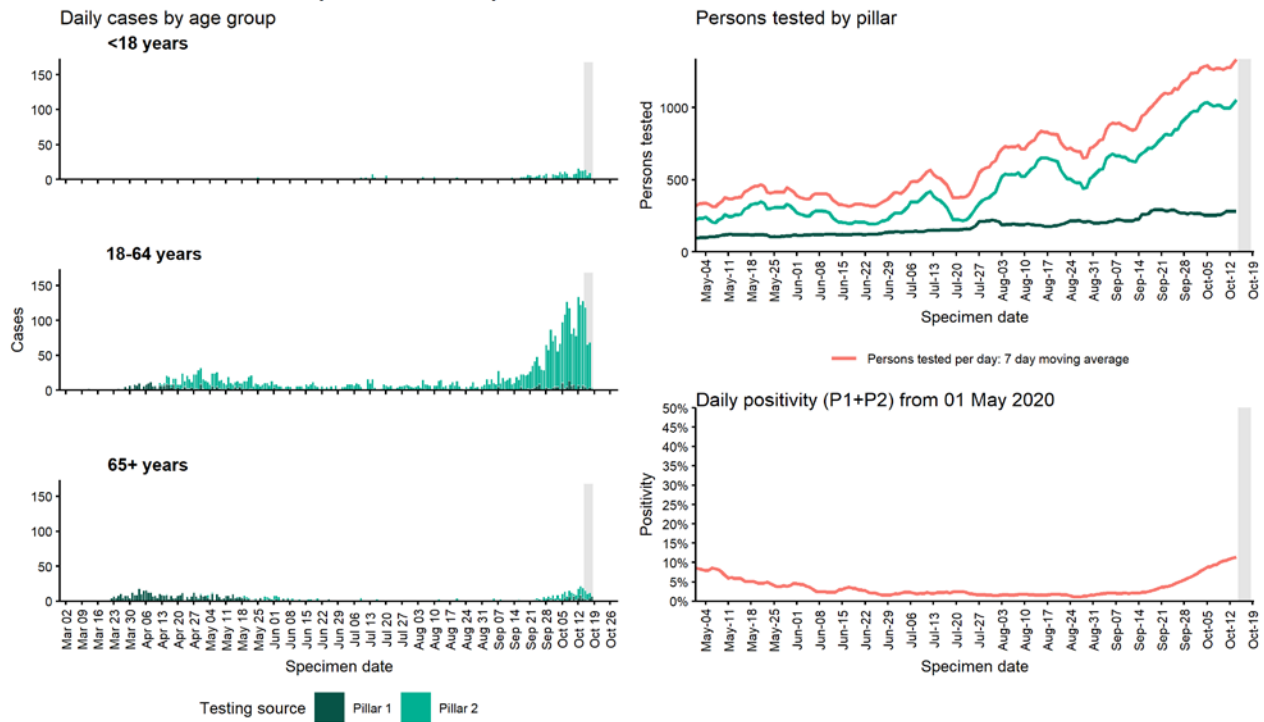

Case data from SGSS Pillar 1 & 2 testing. Figure by Outbreak Surveillance Team, PHE

Walsall

WALSALL - Cases up to 18 Oct 2020

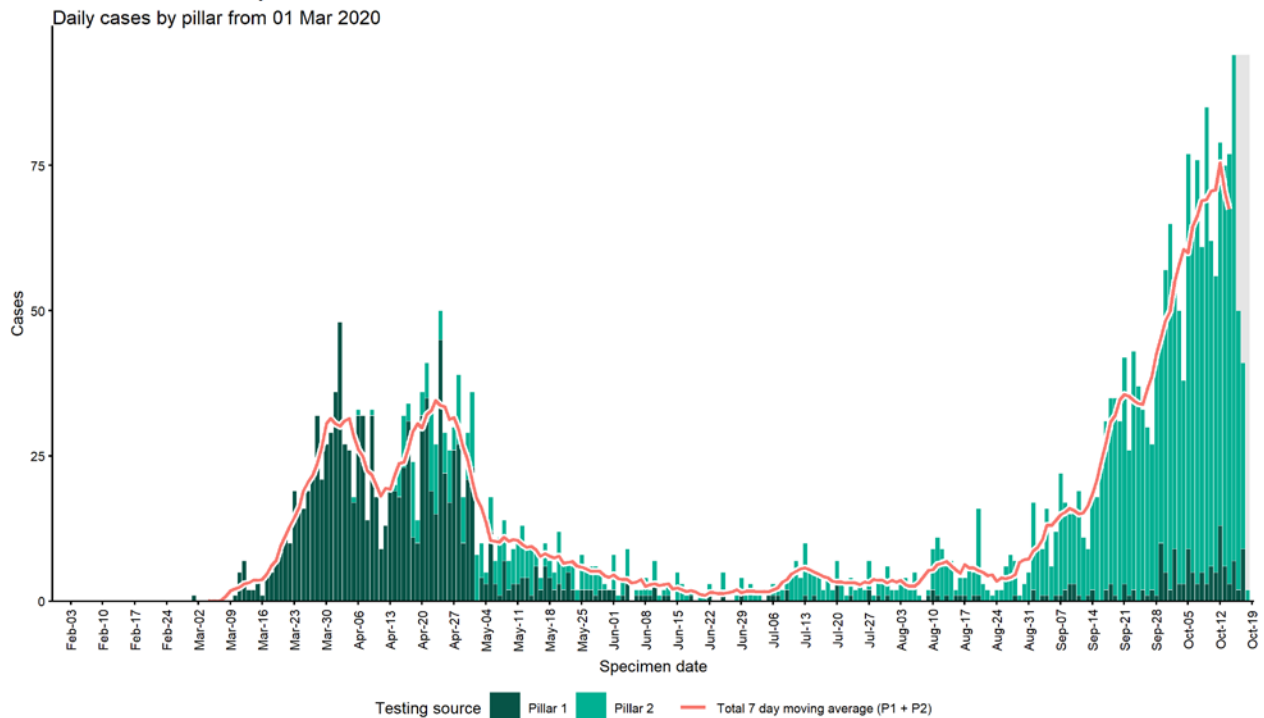

Case data from SGSS Pillar 1 & 2 testing. Figure by Outbreak Surveillance Team, PHE

WALSALL - Cases and persons tested up to 18 Oct 2020

Daily cases by age group

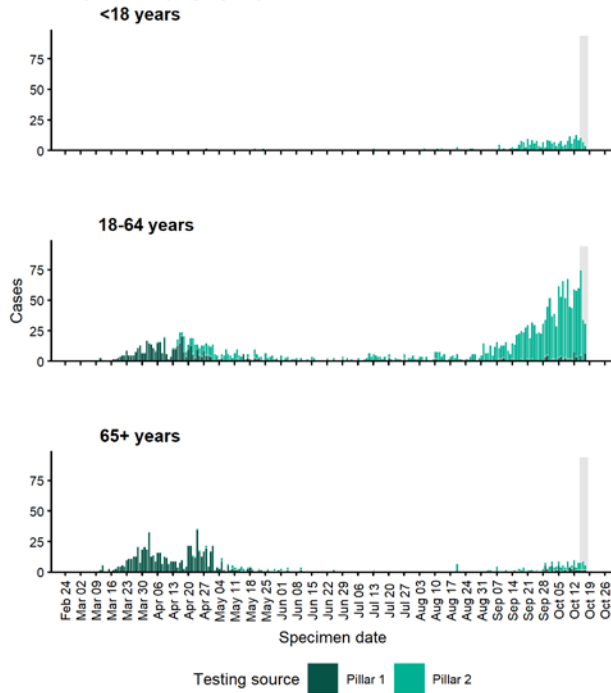

Persons tested by pillar

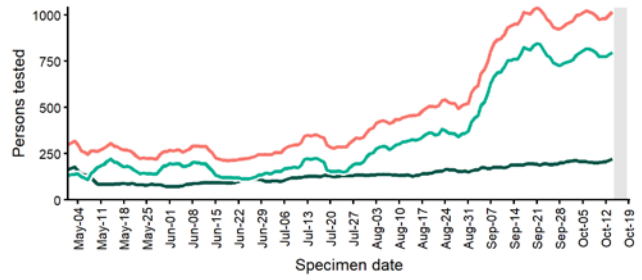

Daily positivity (P1+P2) from 01 May 2020

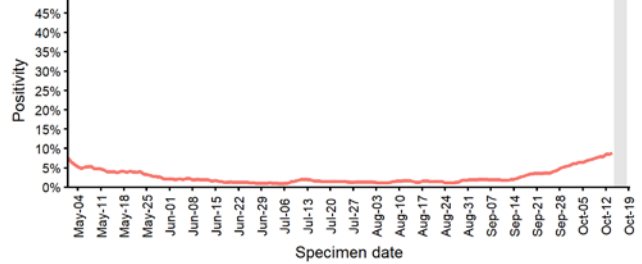

Case data from SGSS Pillar 1 & 2 testing. Figure by Outbreak Surveillance Team, PHE

Waltham Forest

WALTHAM FOREST - Cases up to 18 Oct 2020

Daily cases by pillar from 01 Mar 2020

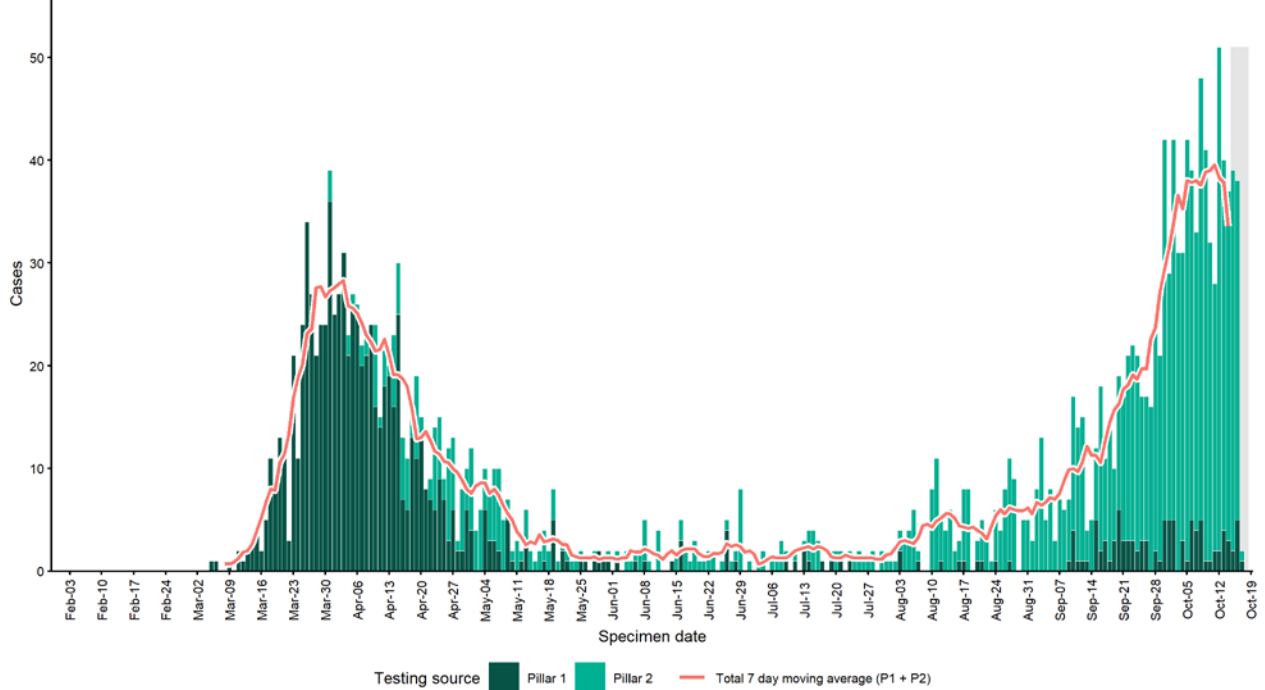

Case data from SGSS Pillar 1 & 2 testing. Figure by Outbreak Surveillance Team, PHE

WALTHAM FOREST - Cases and persons tested up to 18 Oct 2020

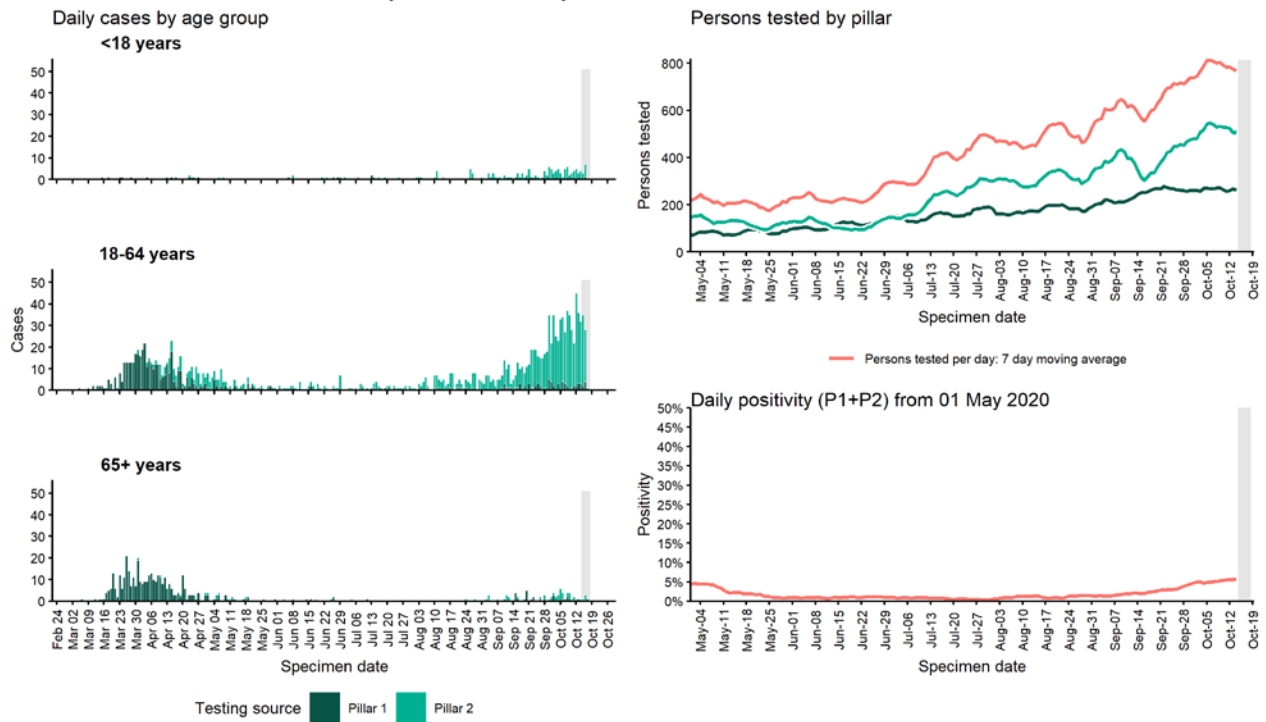

Case data from SGSS Pillar 1 & 2 testing. Figure by Outbreak Surveillance Team, PHE

Wandsworth

WANDSWORTH - Cases up to 18 Oct 2020

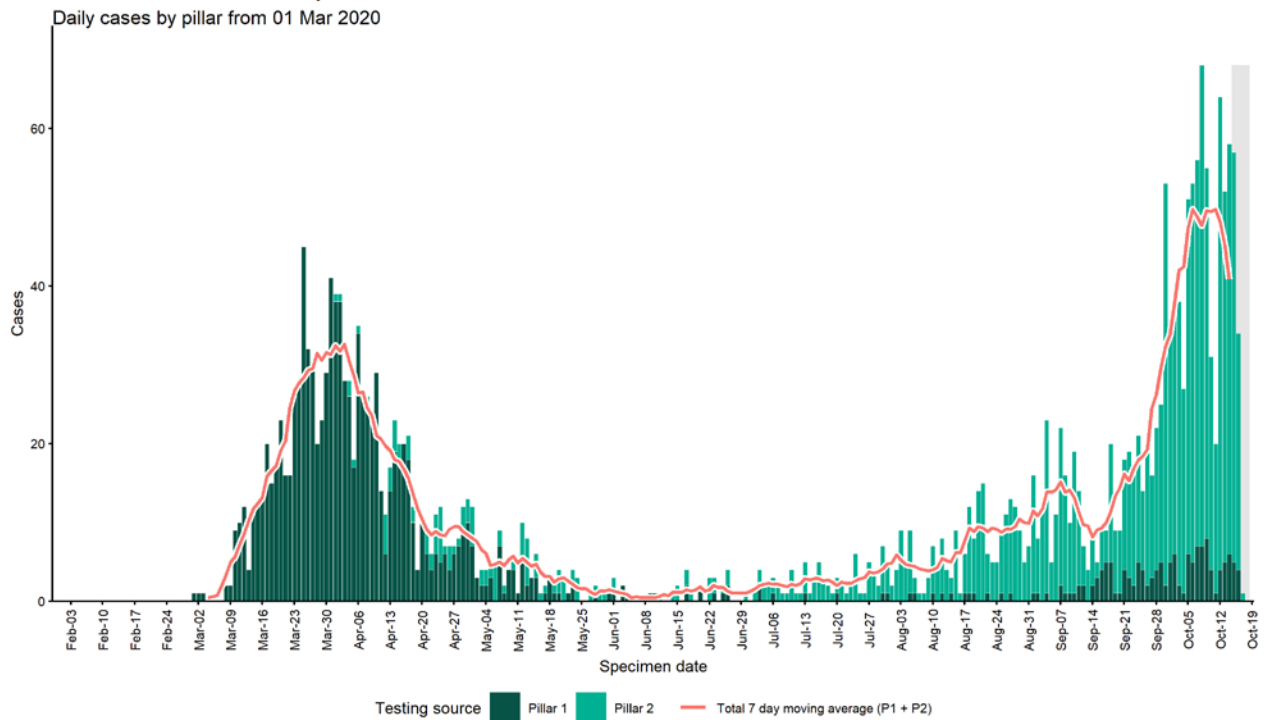

Case data from SGSS Pillar 1 & 2 testing. Figure by Outbreak Surveillance Team, PHE

WANDSWORTH - Cases and persons tested up to 18 Oct 2020

Daily cases by age group

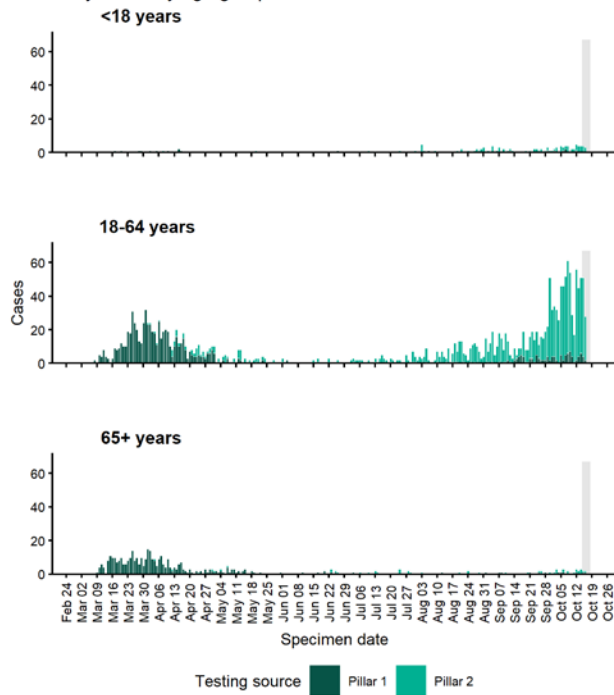

Persons tested by pillar

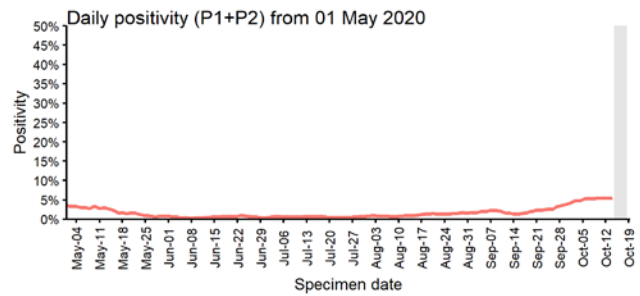
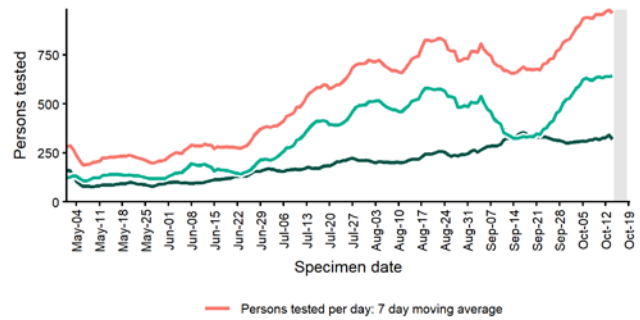

Case data from SGSS Pillar 1 & 2 testing. Figure by Outbreak Surveillance Team, PHE

Warrington

WARRINGTON - Cases up to 18 Oct 2020

Daily cases by pillar from 01 Mar 2020

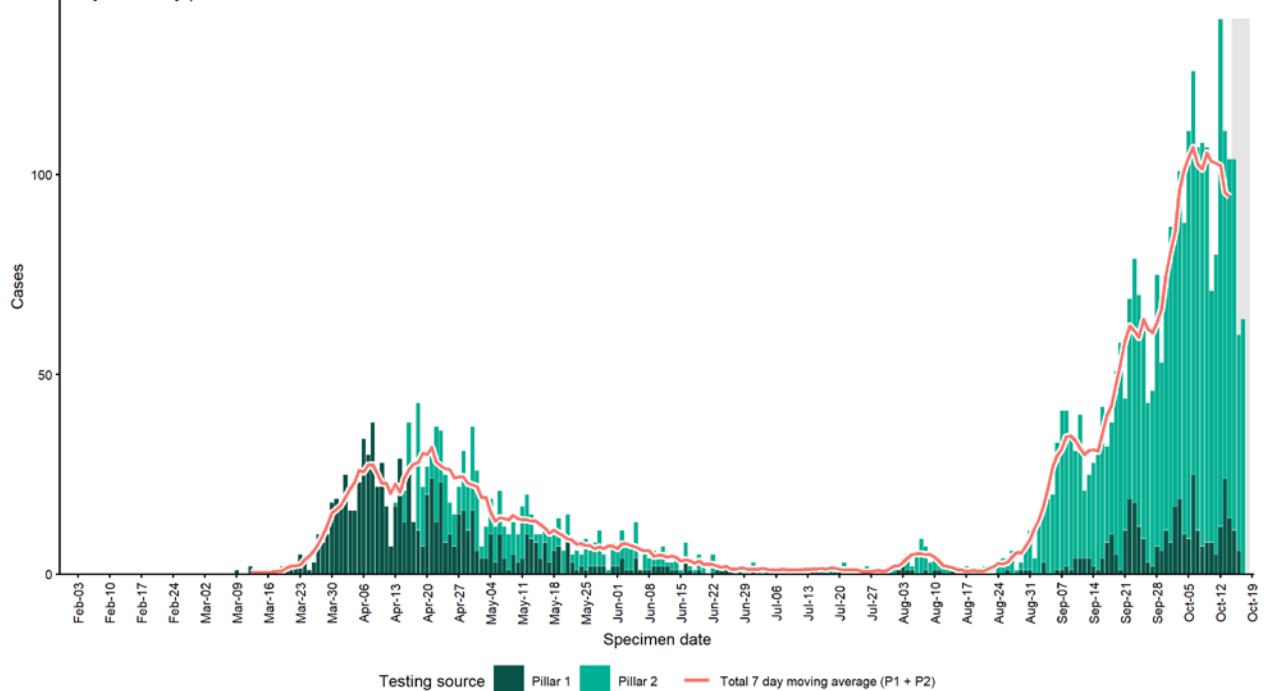

Case data from SGSS Pillar 1 & 2 testing. Figure by Outbreak Surveillance Team, PHE

WARRINGTON - Cases and persons tested up to 18 Oct 2020

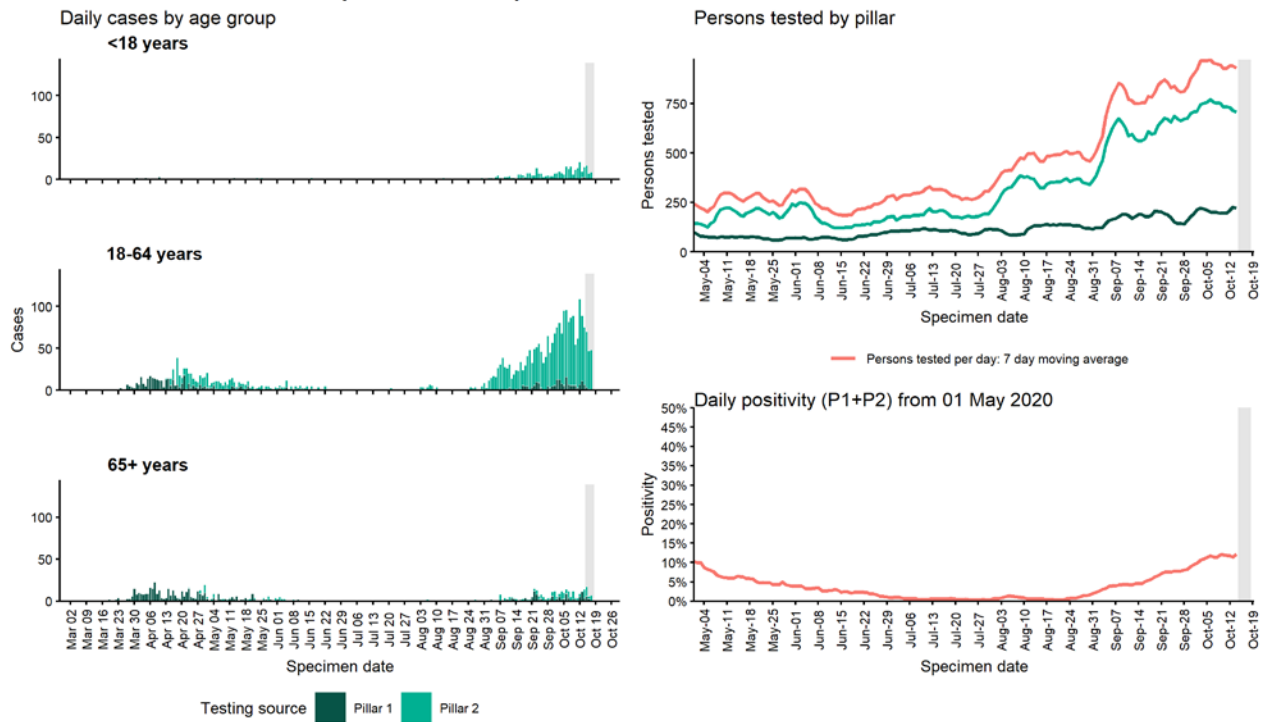

Case data from SGSS Pillar 1 & 2 testing. Figure by Outbreak Surveillance Team, PHE

West Lancashire

WEST LANCASHIRE - Cases up to 18 Oct 2020

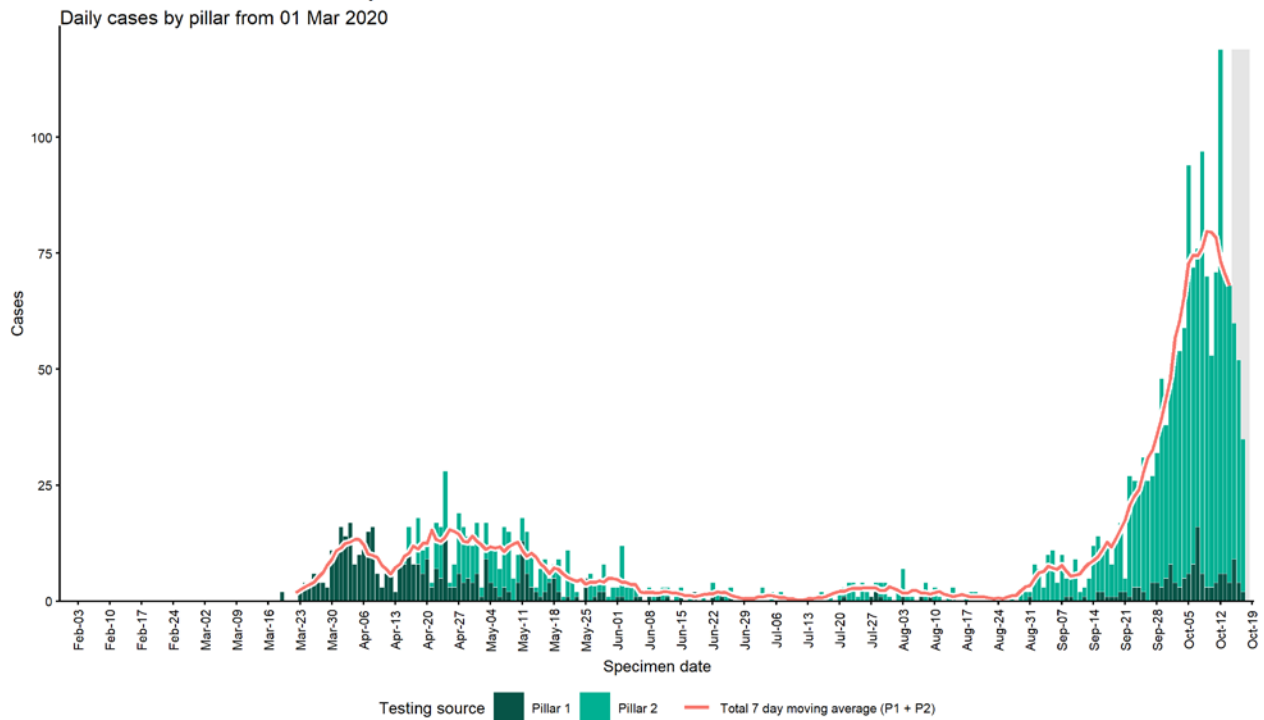

Case data from SGSS Pillar 1 & 2 testing. Figure by Outbreak Surveillance Team, PHE

WEST LANCASHIRE - Cases and persons tested up to 18 Oct 2020

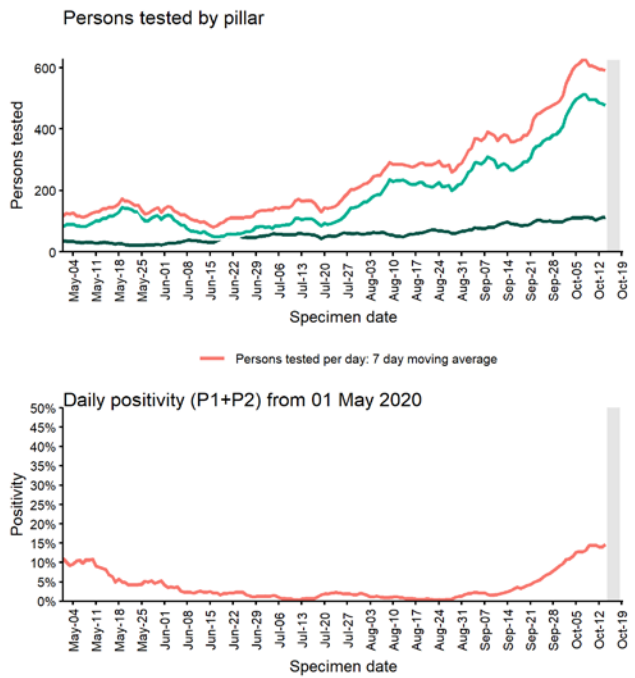
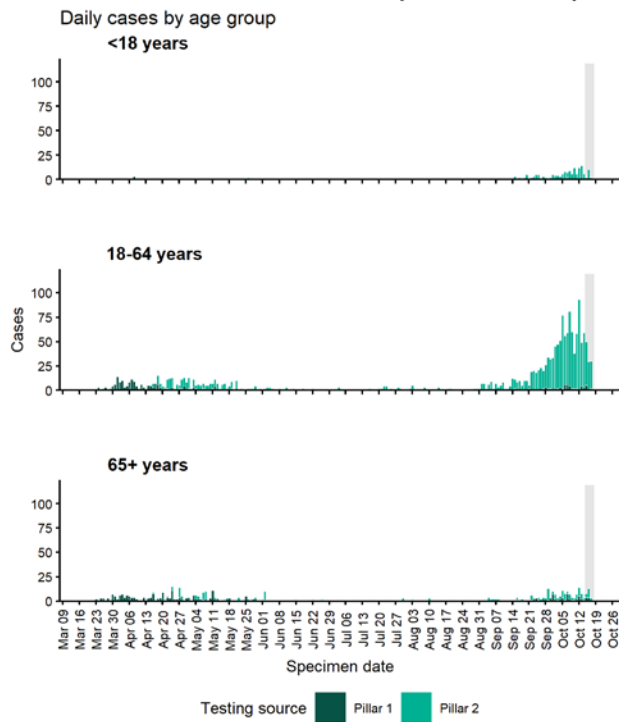

Case data from SGSS Pillar 1 & 2 testing. Figure by Outbreak Surveillance Team, PHE

Westminster

WESTMINSTER - Cases up to 18 Oct 2020

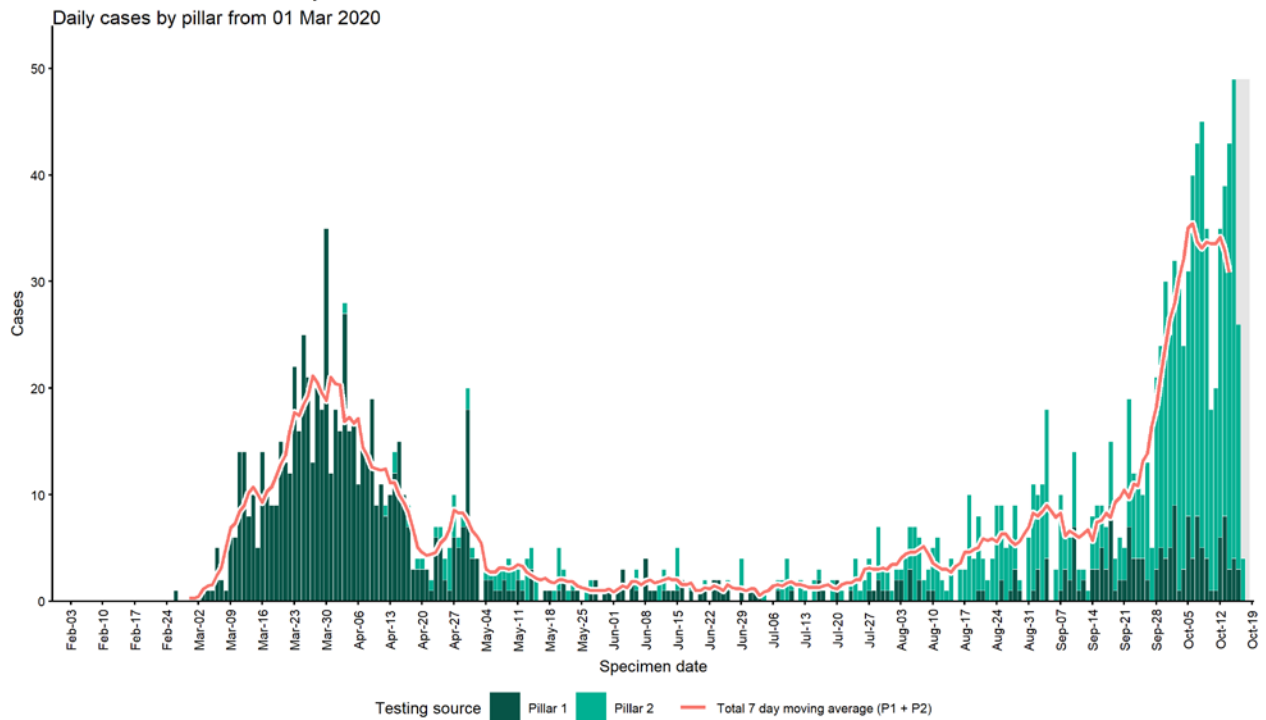

Case data from SGSS Pillar 1 & 2 testing. Figure by Outbreak Surveillance Team, PHE

WESTMINSTER - Cases and persons tested up to 18 Oct 2020

Daily cases by age group

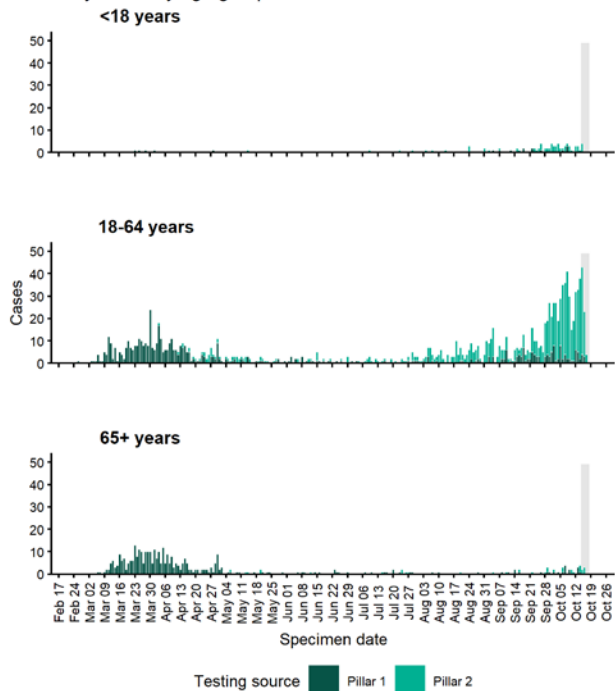

Persons tested by pillar

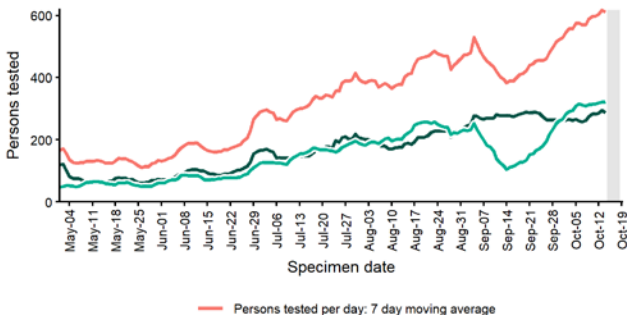

Daily positivity (P1+P2) from 01 May 2020

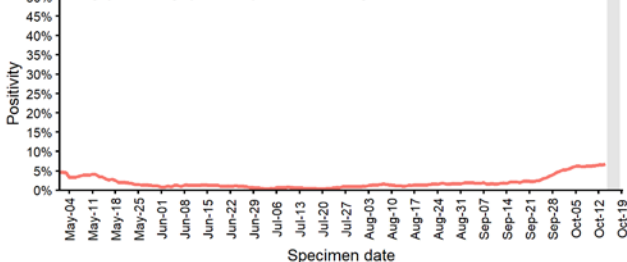

Case data from SGSS Pillar 1 & 2 testing. Figure by Outbreak Surveillance Team, PHE

Wigan

WIGAN - Cases up to 18 Oct 2020

Daily cases by pillar from 01 Mar 2020

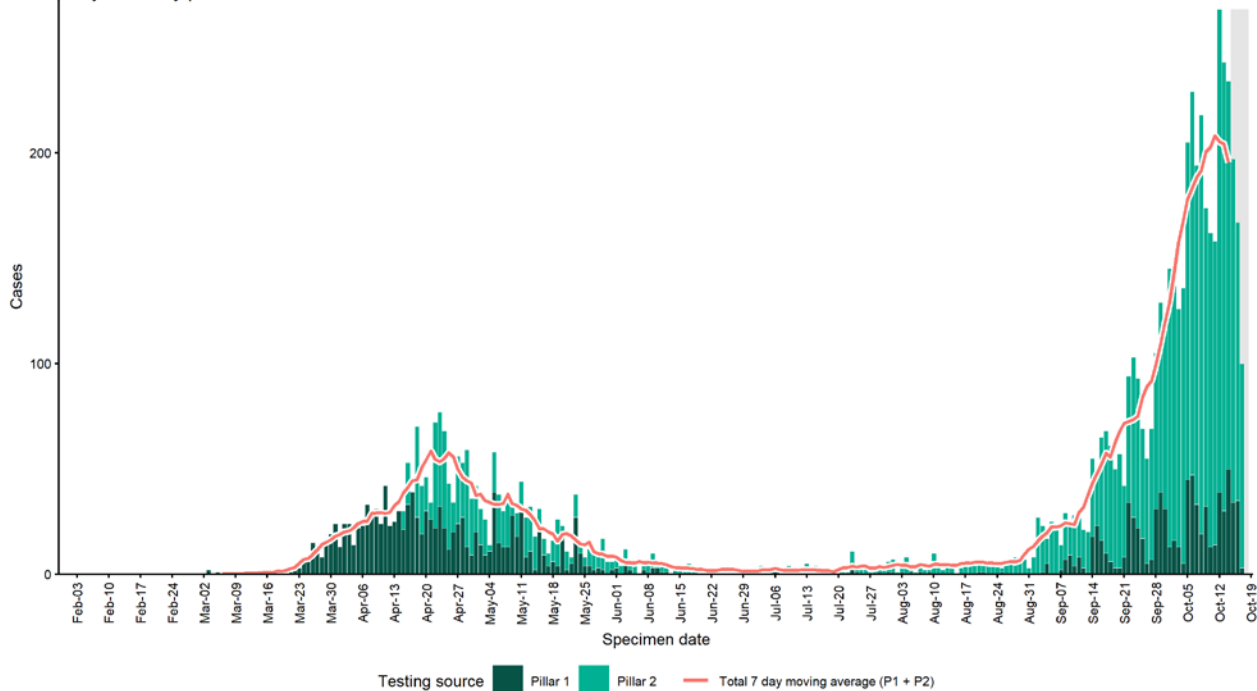

Case data from SGSS Pillar 1 & 2 testing. Figure by Outbreak Surveillance Team, PHE

WIGAN - Cases and persons tested up to 18 Oct 2020

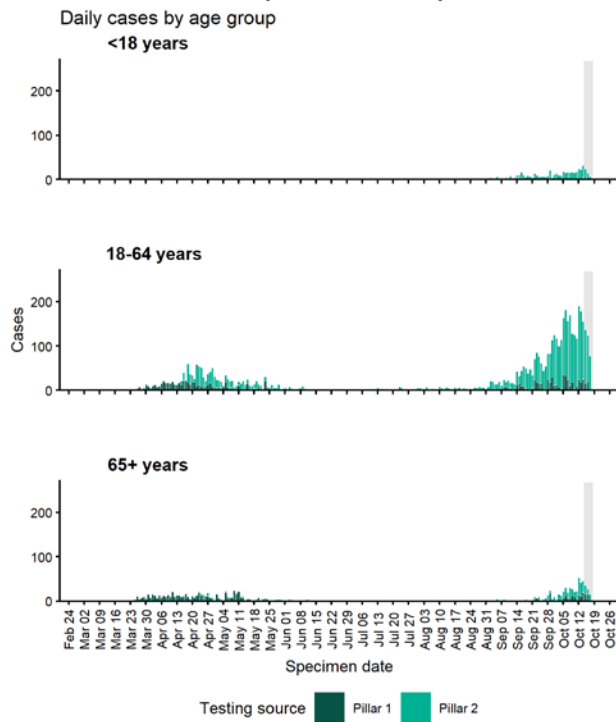

Persons tested by pillar

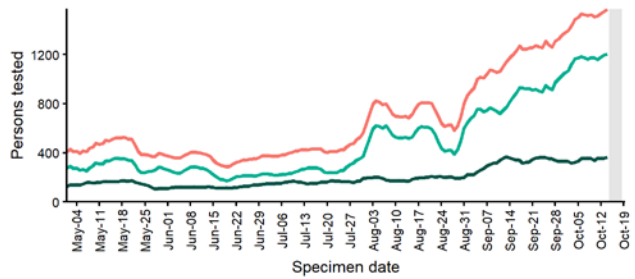

Persons tested per day: 7 day moving average

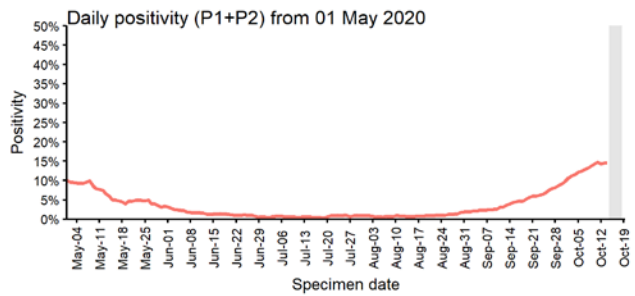

Case data from SGSS Pillar 1 & 2 testing. Figure by Outbreak Surveillance Team, PHE

Wirral

WIRRAL - Cases up to 18 Oct 2020

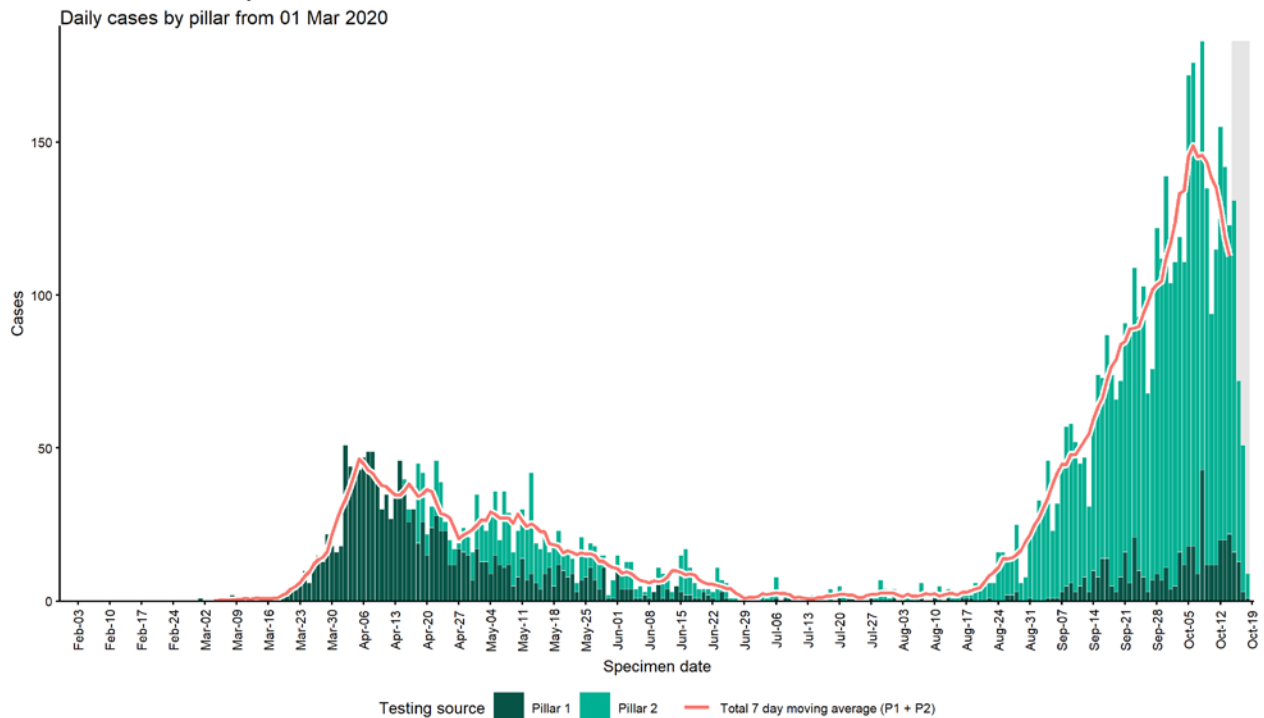

Case data from SGSS Pillar 1 & 2 testing. Figure by Outbreak Surveillance Team, PHE

WIRRAL - Cases and persons tested up to 18 Oct 2020

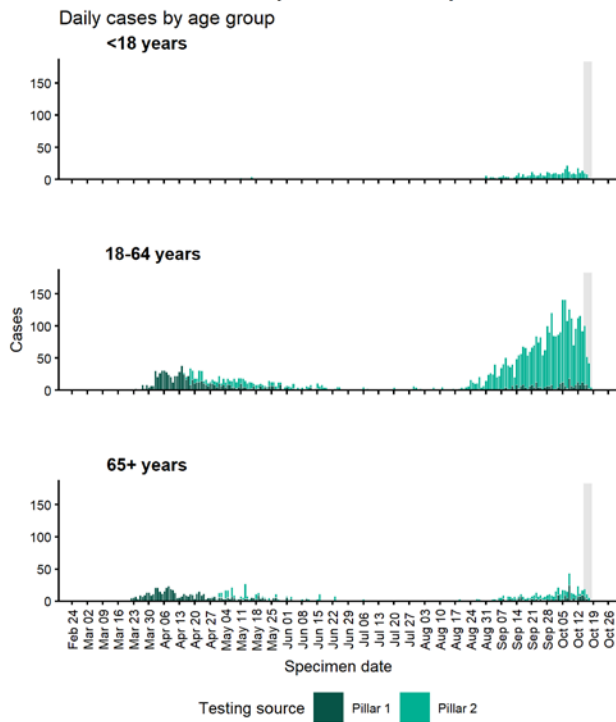

Persons tested by pillar

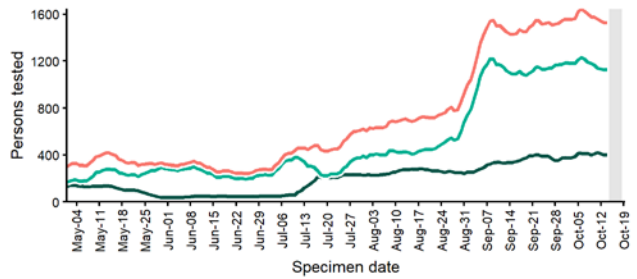

Daily positivity (P1+P2) from 01 May 2020

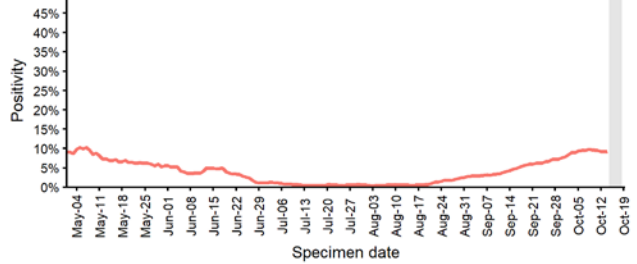

Case data from SGSS Pillar 1 & 2 testing. Figure by Outbreak Surveillance Team, PHE

Wolverhampton

WOLVERHAMPTON - Cases up to 18 Oct 2020

Daily cases by pillar from 01 Mar 2020

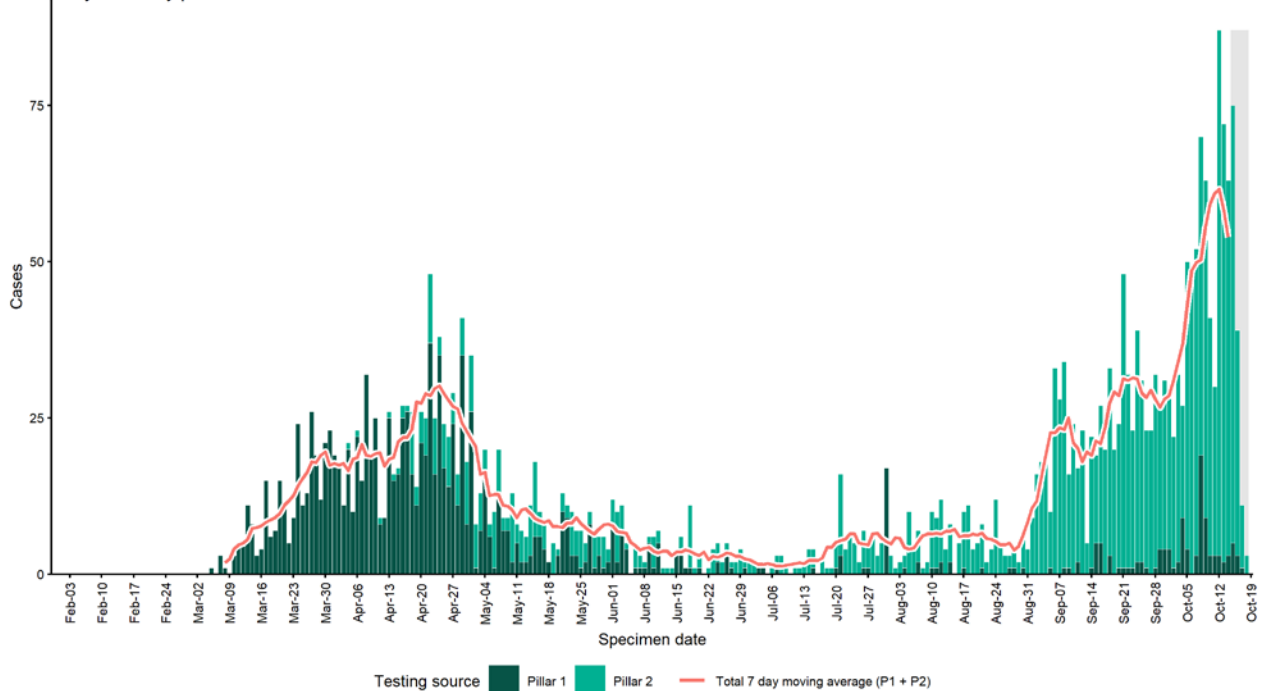

Case data from SGSS Pillar 1 & 2 testing. Figure by Outbreak Surveillance Team, PHE

WOLVERHAMPTON - Cases and persons tested up to 18 Oct 2020

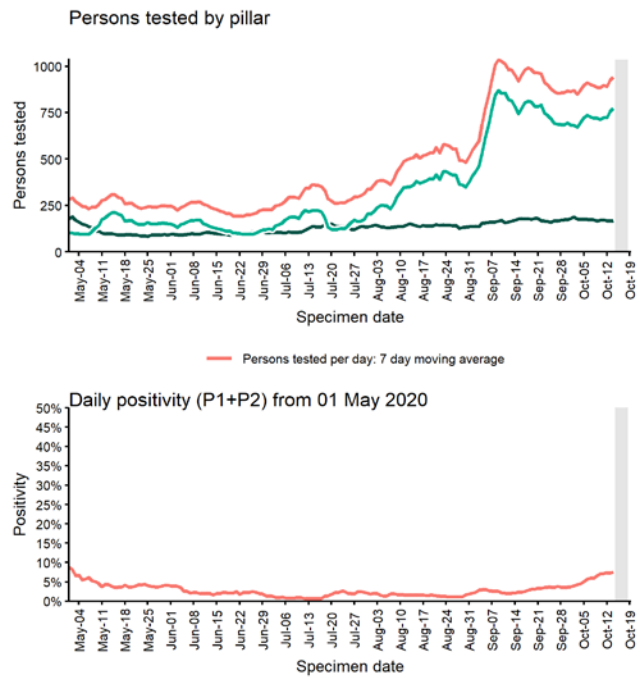
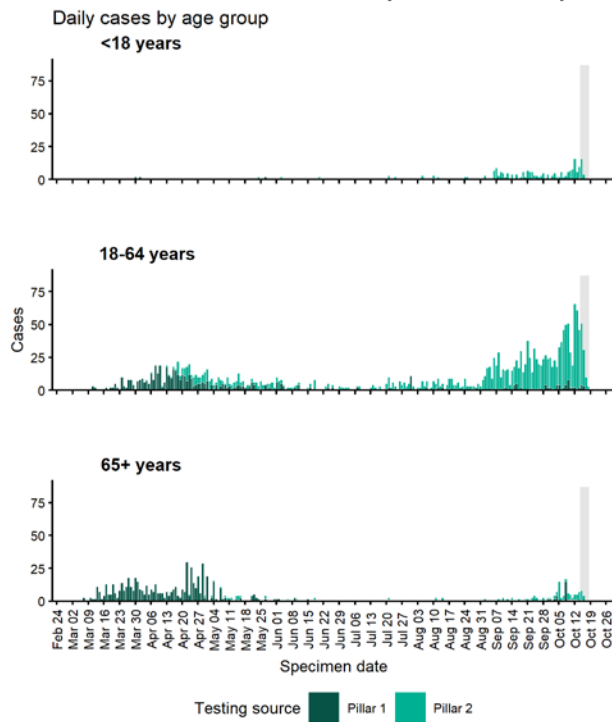

Case data from SGSS Pillar 1 & 2 testing. Figure by Outbreak Surveillance Team, PHE

Wyre

WYRE - Cases up to 18 Oct 2020

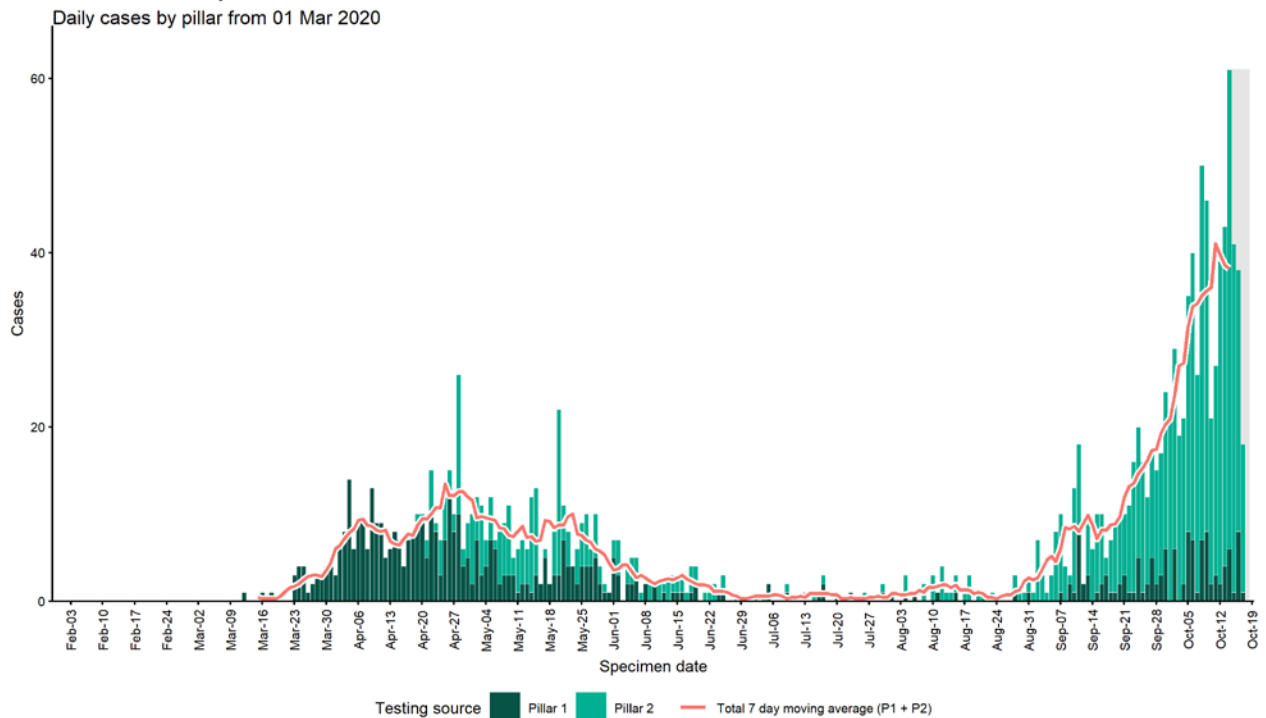

Case data from SGSS Pillar 1 & 2 testing. Figure by Outbreak Surveillance Team, PHE

WYRE - Cases and persons tested up to 18 Oct 2020

Daily cases by age group

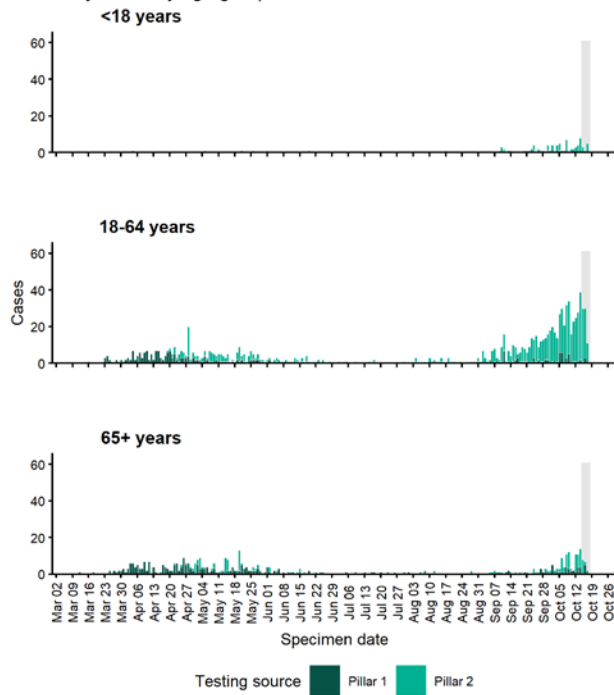

Persons tested by pillar

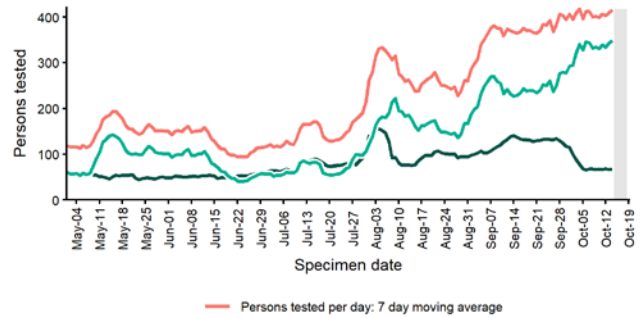

Daily positivity (P1+P2) from 01 May 2020

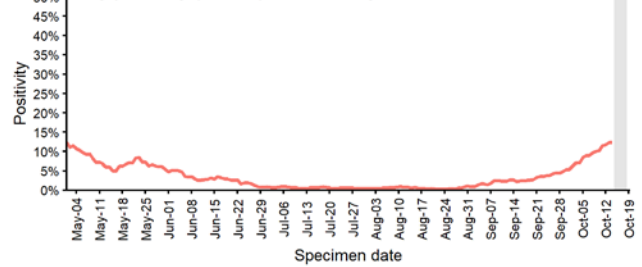

Case data from SGSS Pillar 1 & 2 testing. Figure by Outbreak Surveillance Team, PHE

York

YORK - Cases up to 18 Oct 2020

Daily cases by pillar from 01 Mar 2020

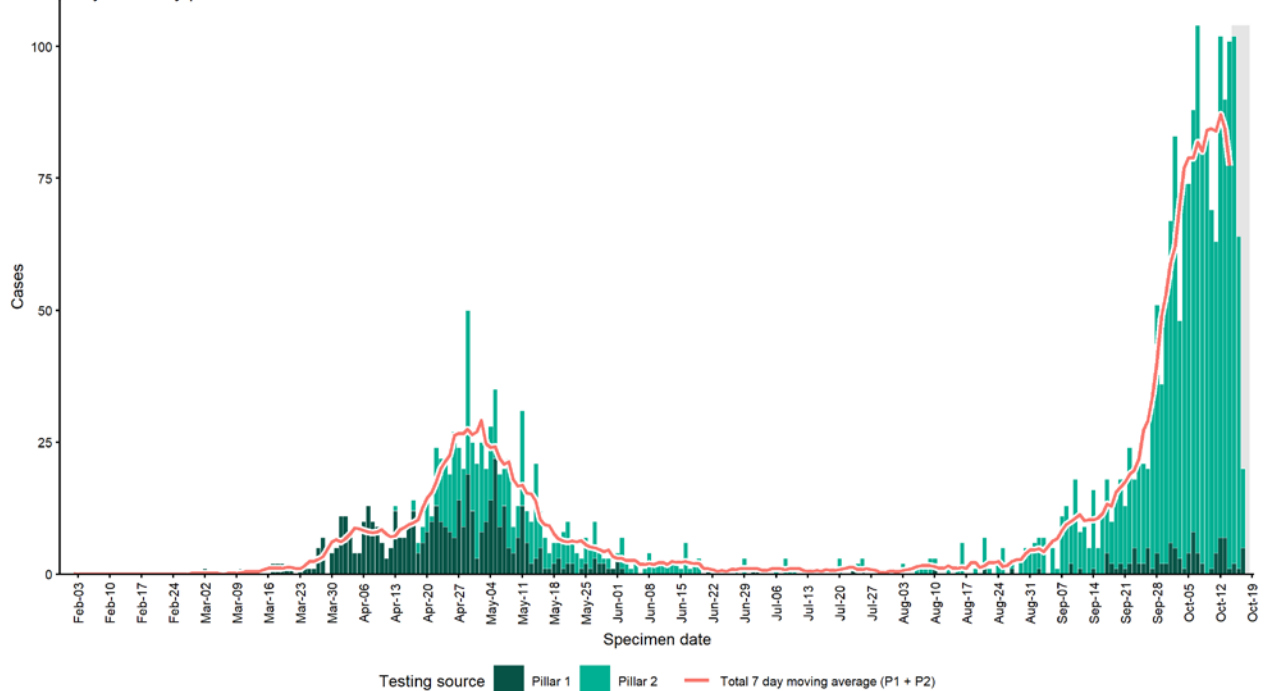

Case data from SGSS Pillar 1 & 2 testing. Figure by Outbreak Surveillance Team, PHE

YORK - Cases and persons tested up to 18 Oct 2020

Daily cases by age group
<18 years

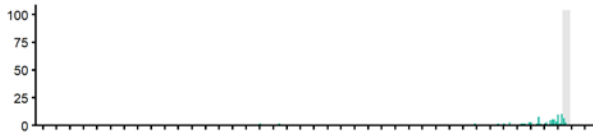

18-64 years

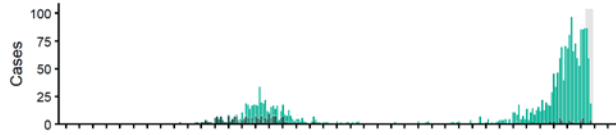

65+ years

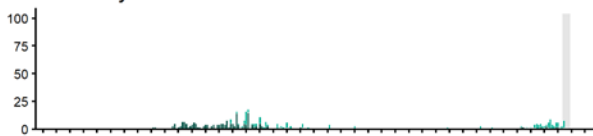

Specimen date

Testing source Pillar 1 Pillar 2

Persons tested by pillar

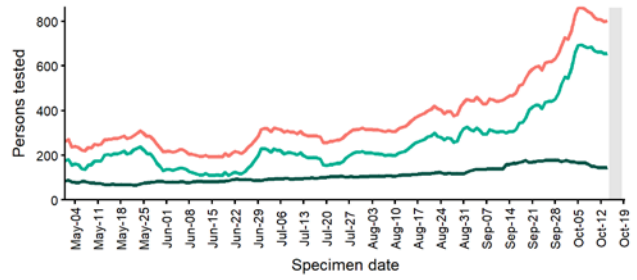

Daily positivity (P1+P2) from 01 May 2020

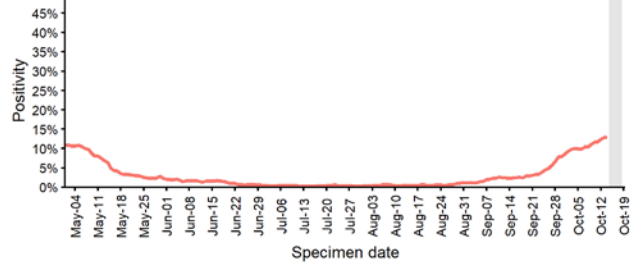

Case data from SGSS Pillar 1 & 2 testing. Figure by Outbreak Surveillance Team, PHE

© Crown copyright 2020

www.gov.uk/dhsc

This publication is licensed under the terms of the Open Government Licence v3.0 except where otherwise stated. To view this licence, visit nationalarchives.gov.uk/doc/open-government-licence/version/3

Where we have identified any third party copyright information you will need to obtain permission from the copyright holders concerned.

OGL