

Annex D – Updated maps for each local authority

This annex sets out updated maps for each local authority with non-compliant roads – it uses the baseline data set out in each local authority. In some cases this is the national PCM data and in other cases the local authority has used their own local data. A second map is shown for local authorities which have shown in their studies that the implementation of measures will bring forward compliance.

Basingstoke and Deane Borough Council

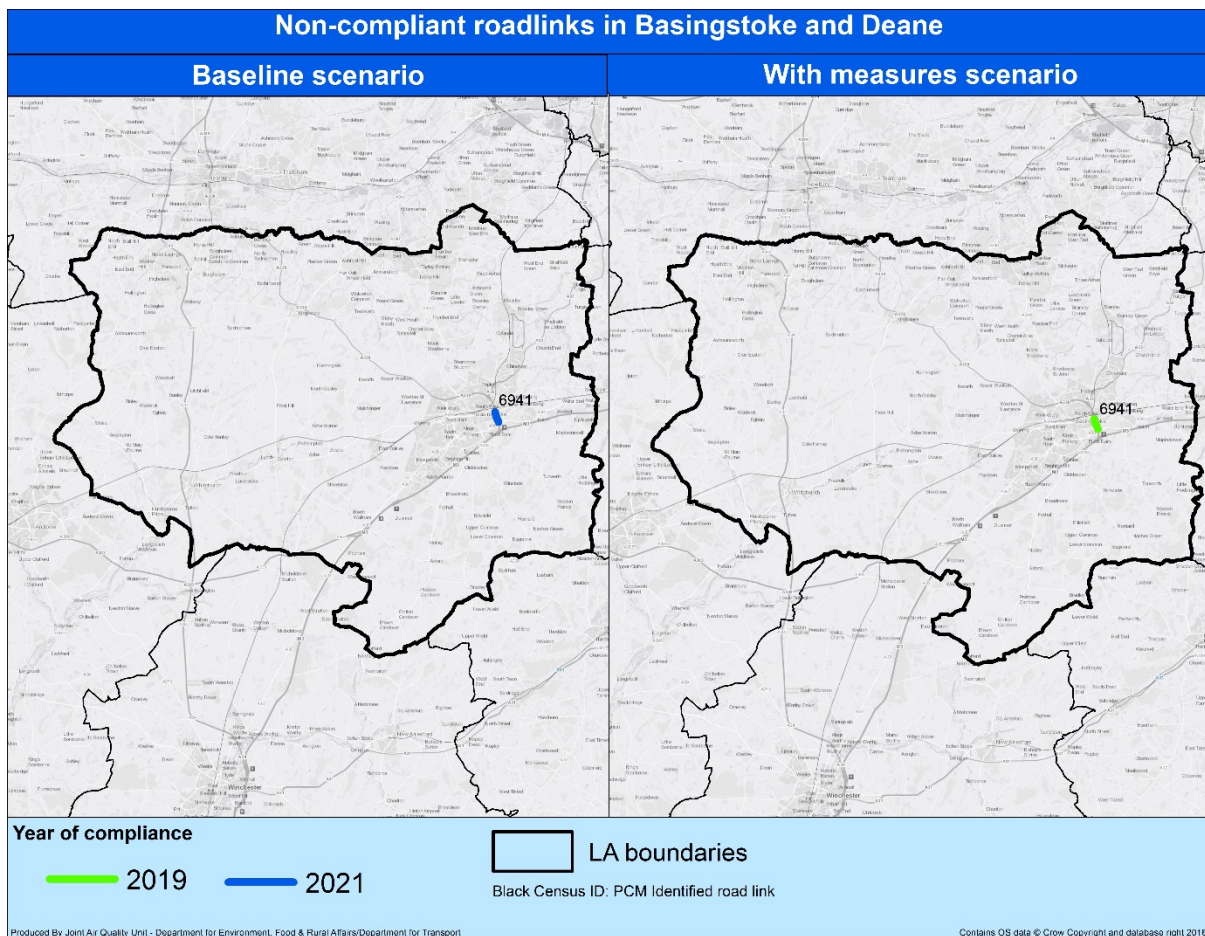

Blaby District Council

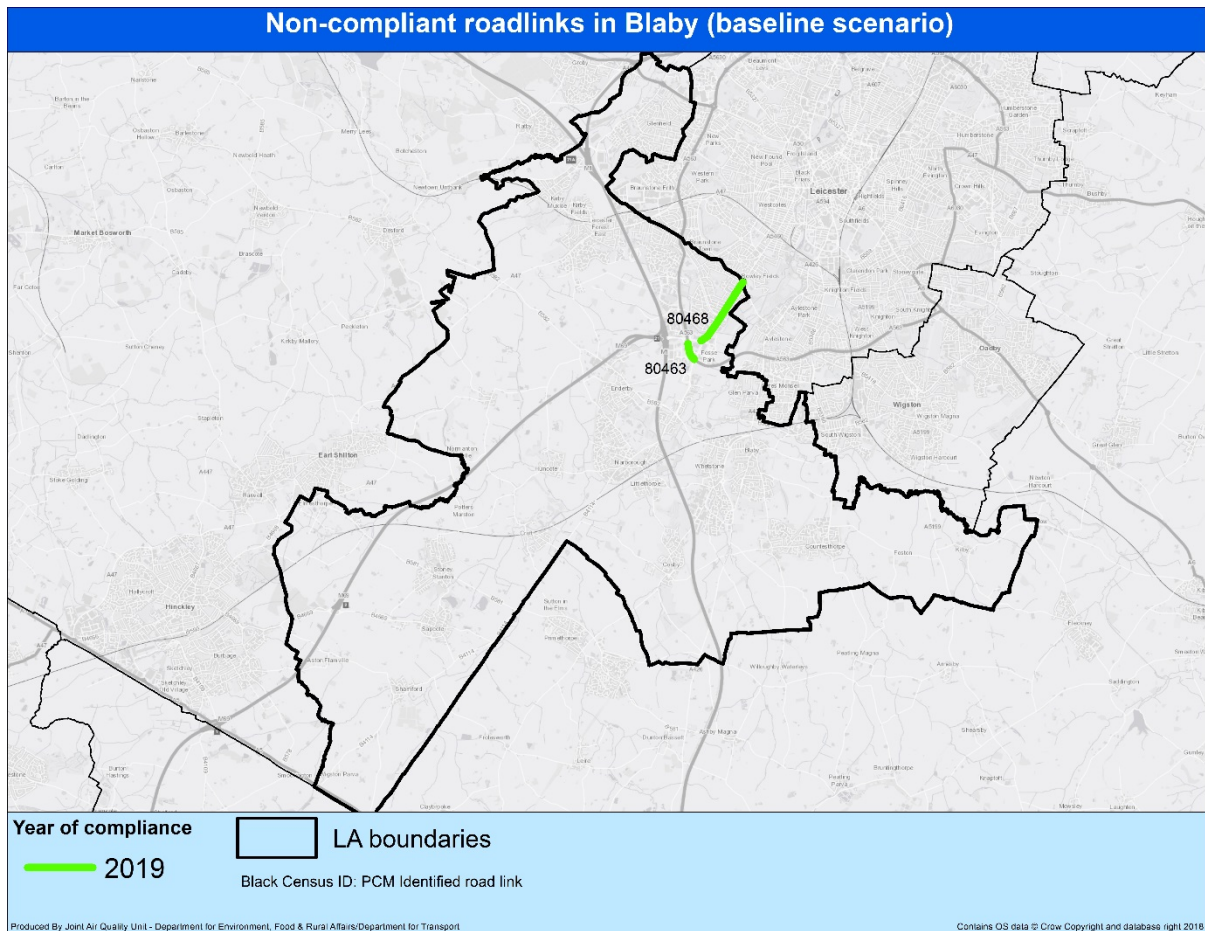

Bolsover District Council

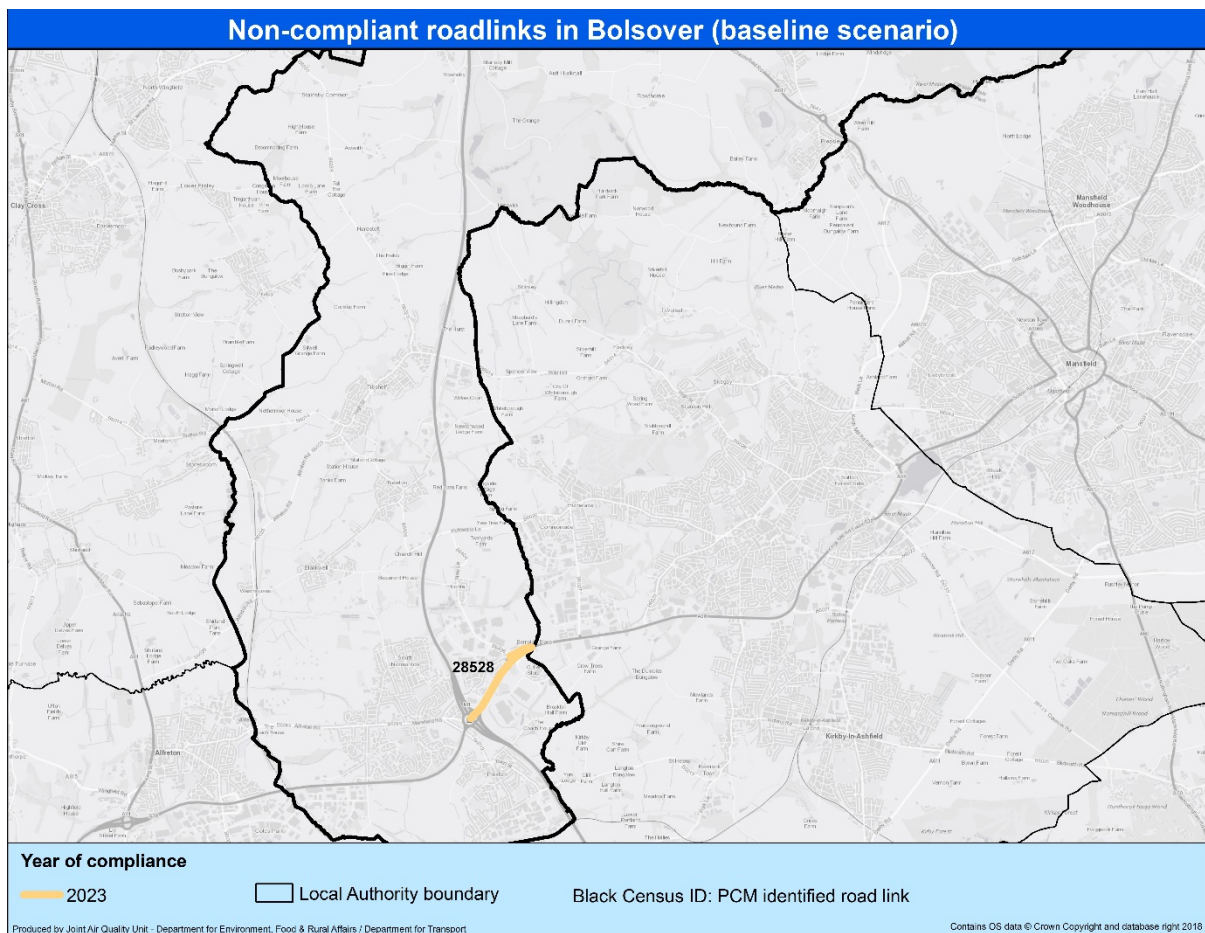

City of Bradford Metropolitan District Council

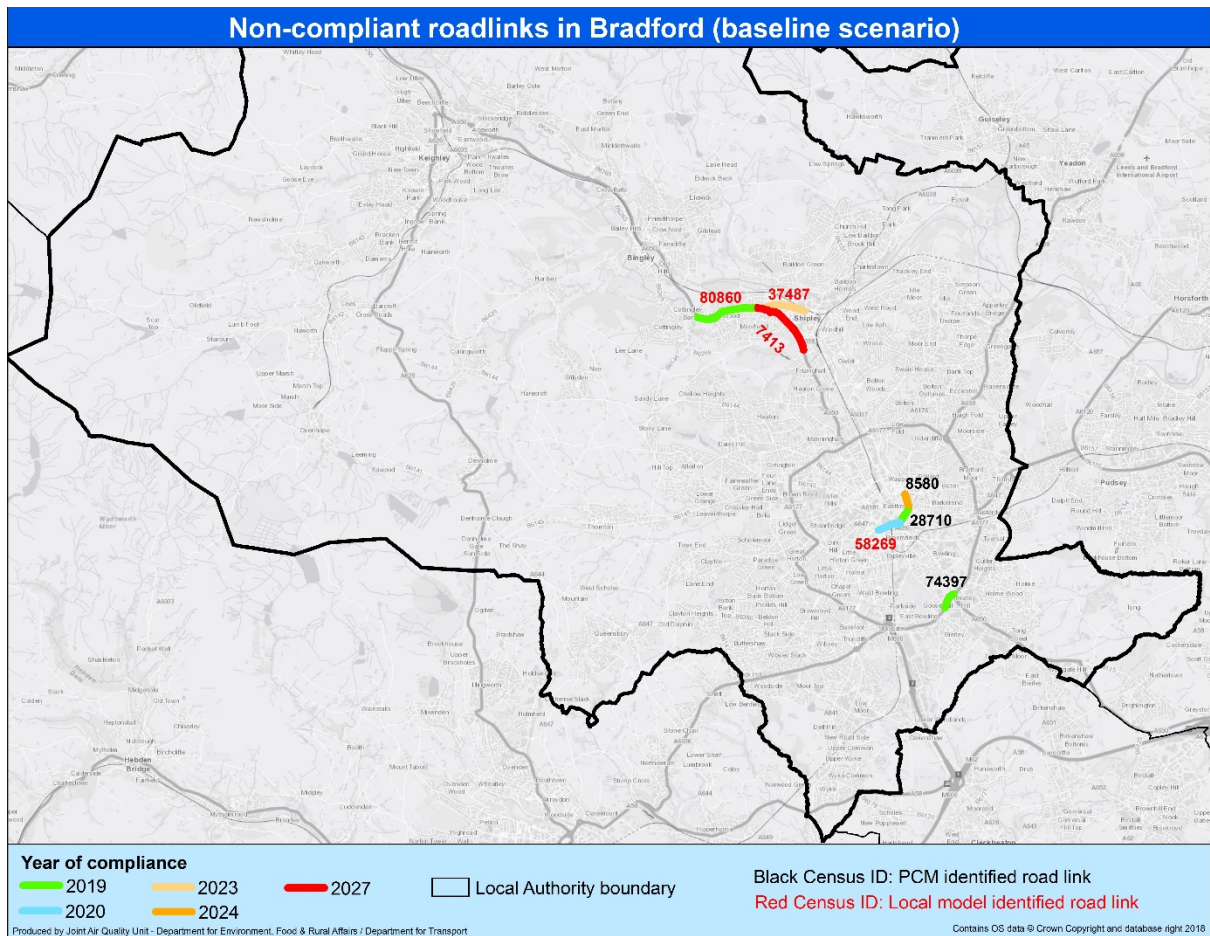

Broxbourne Borough Council

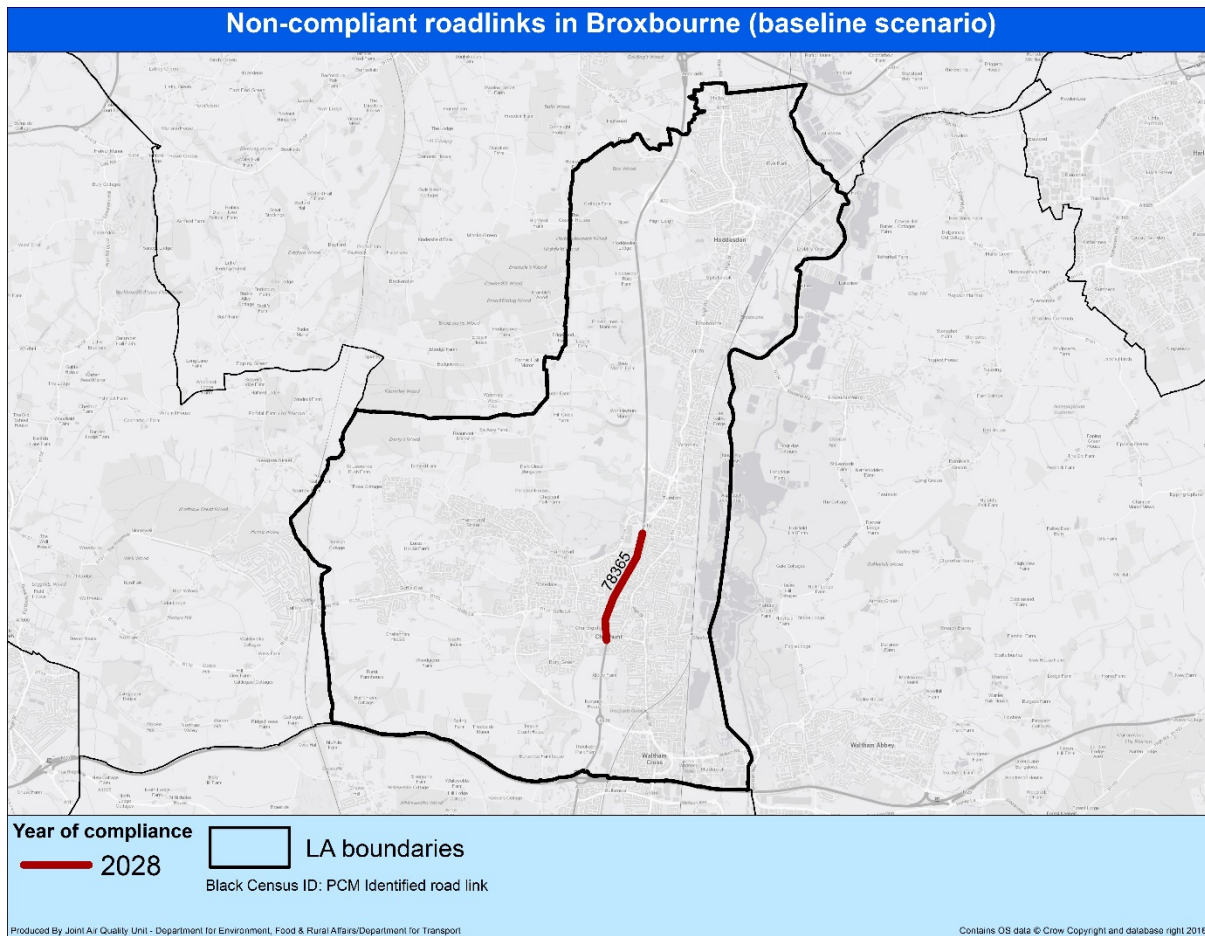

Dudley Metropolitan Borough Council

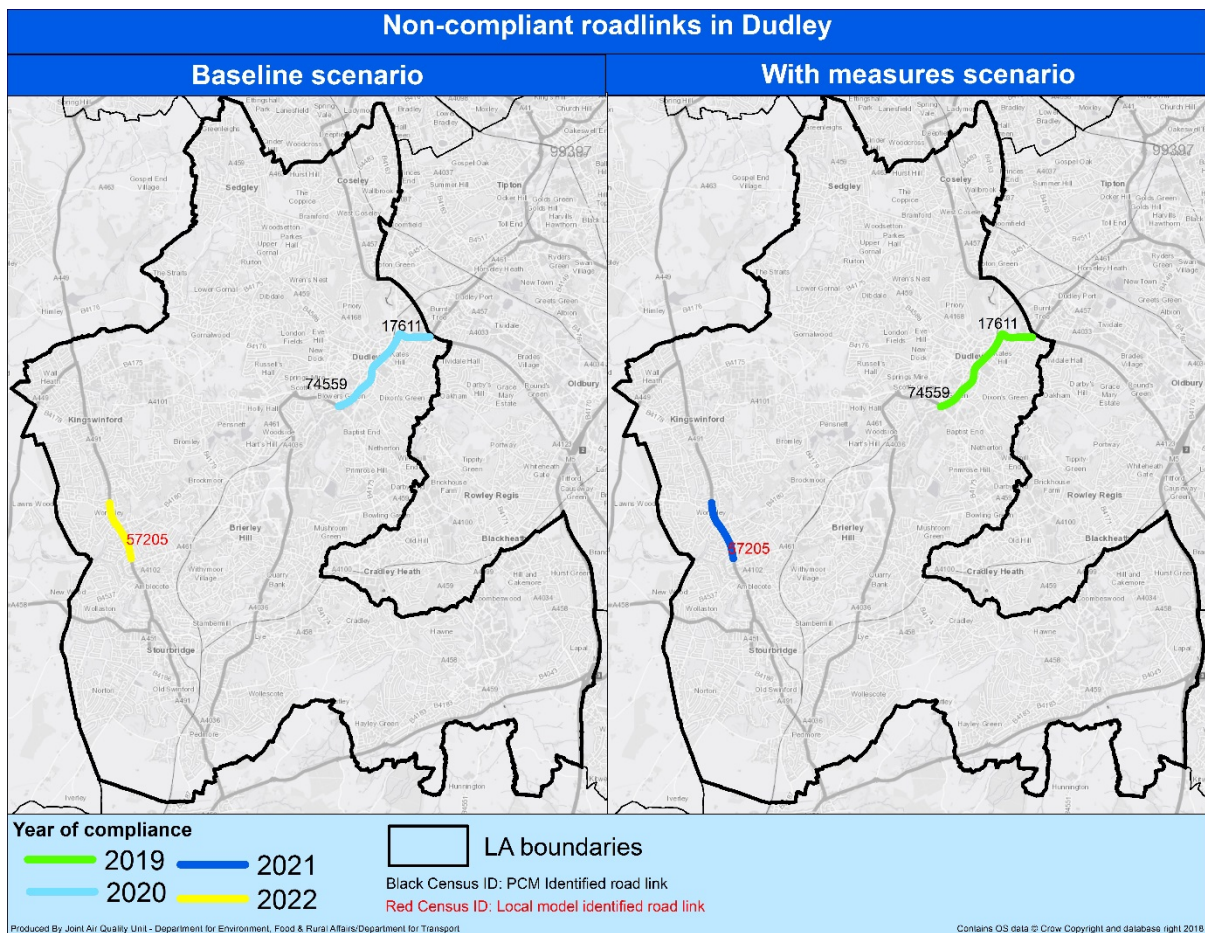

Leicester City Council

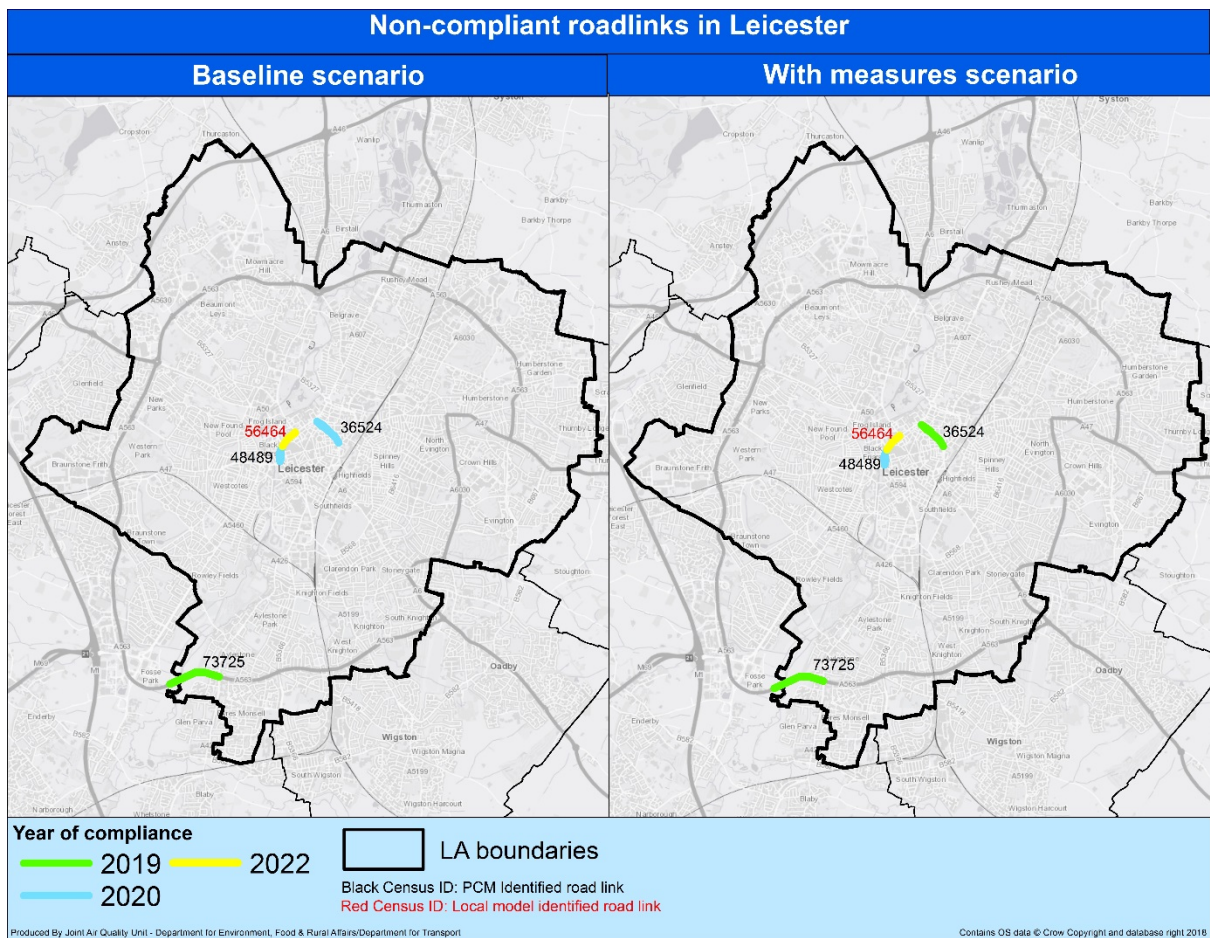

Liverpool City Council

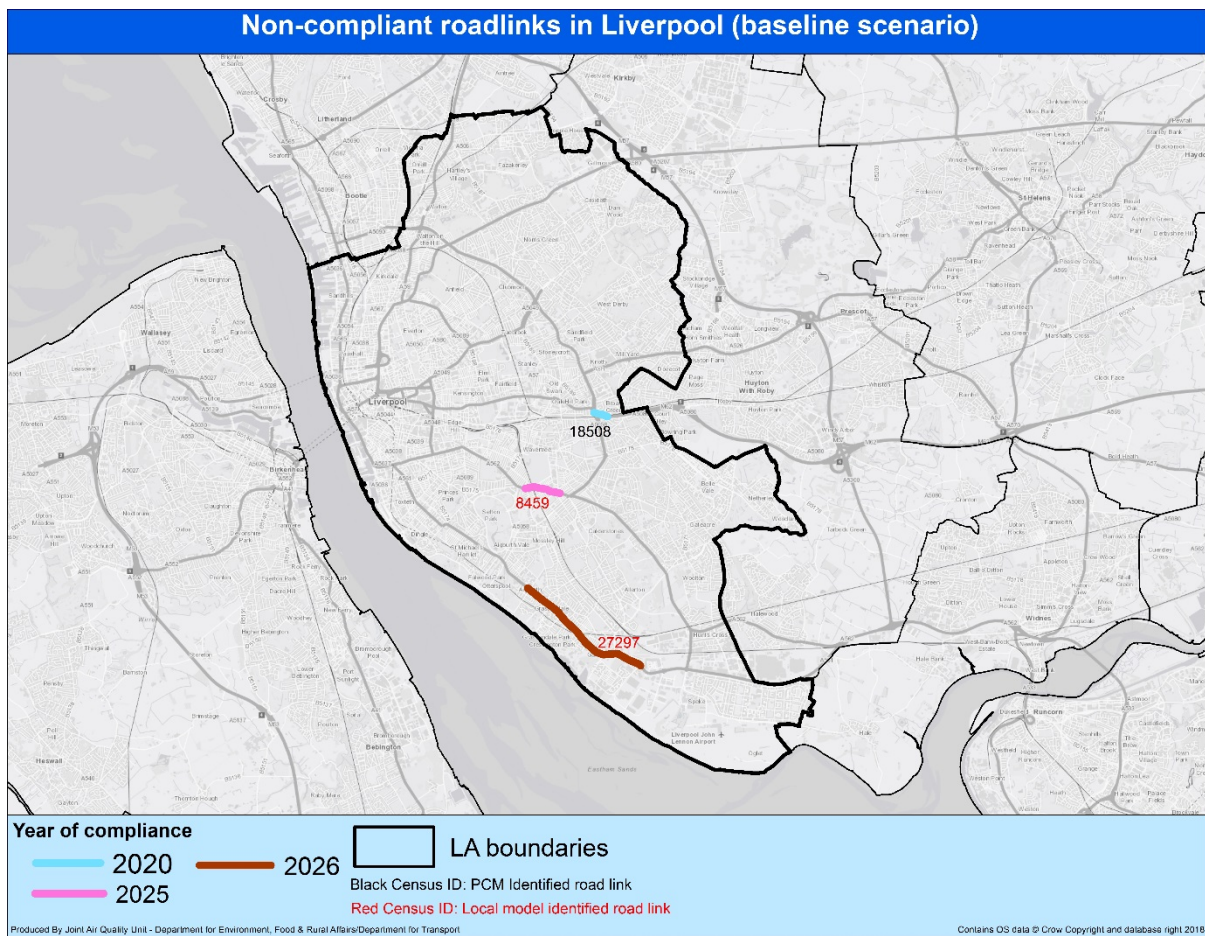

Newcastle-under-Lyme Council and Stoke-on-Trent Council

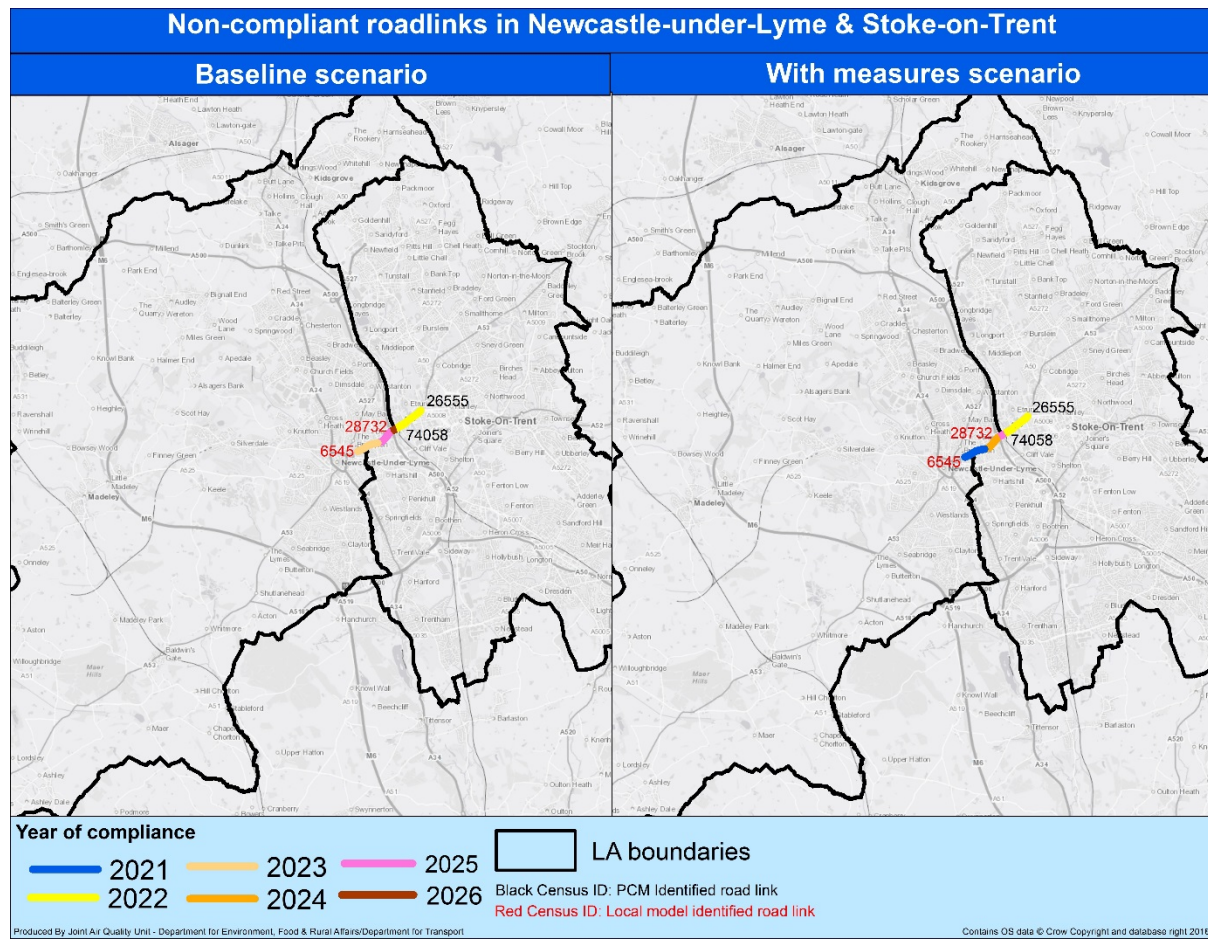

Oldham Council

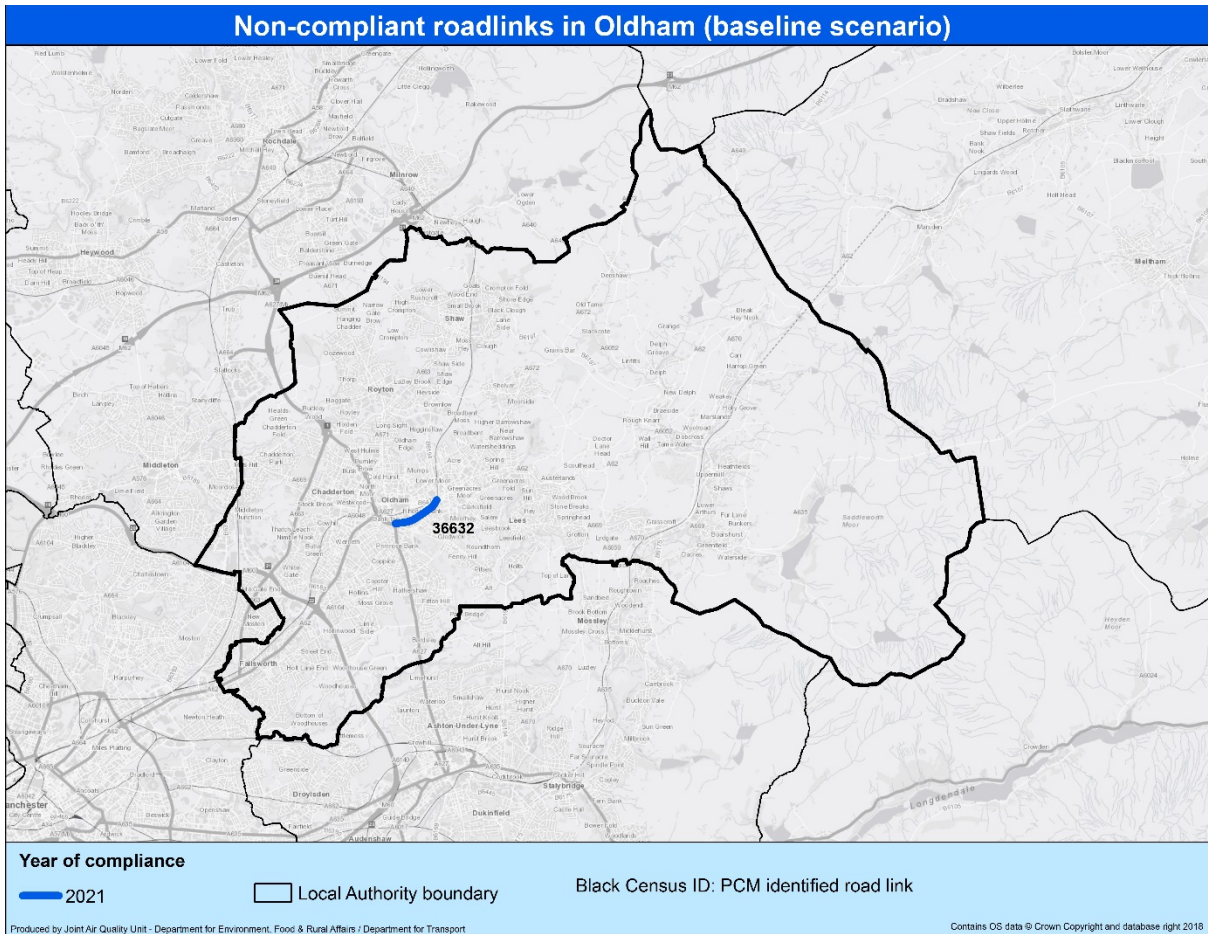

Oxford City Council

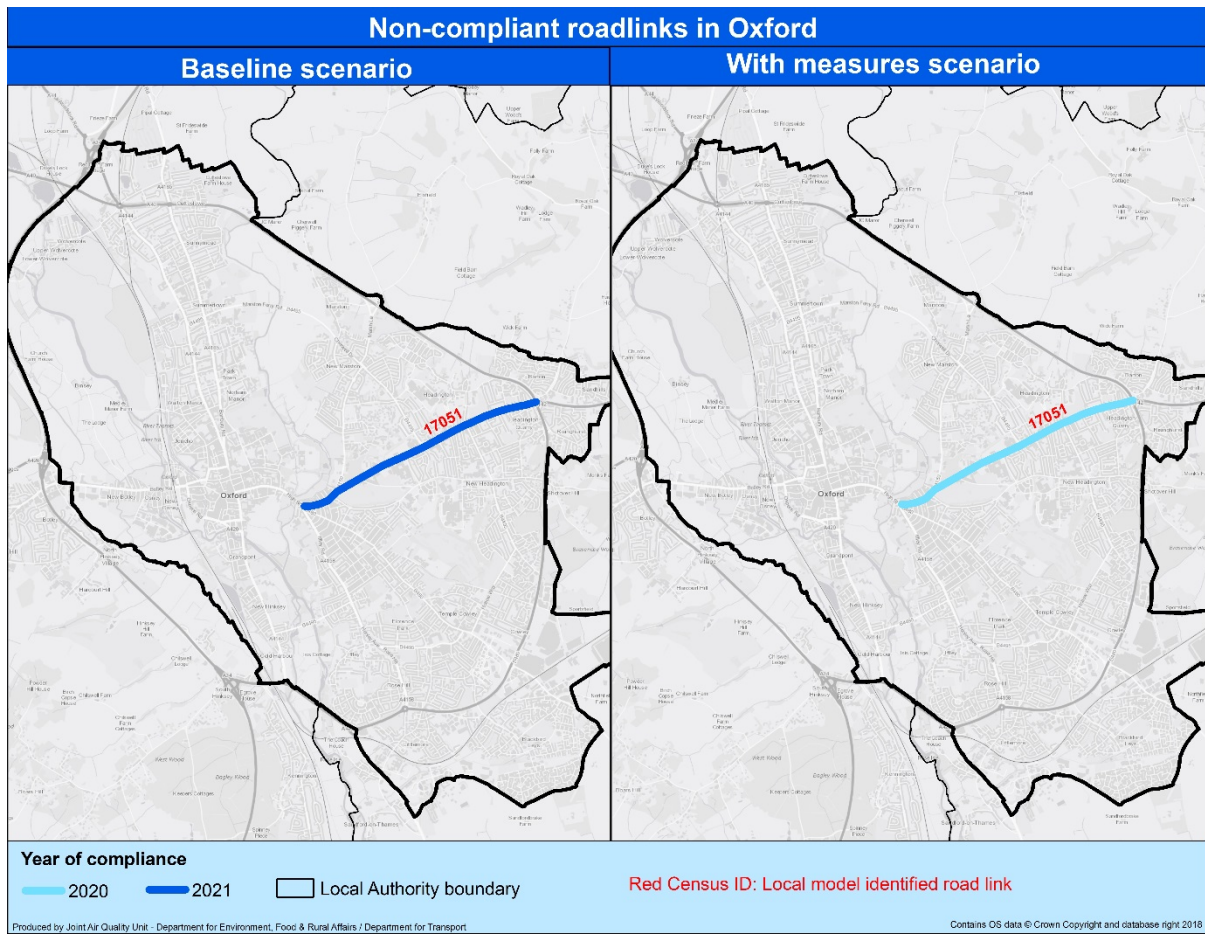

Poole Borough Council

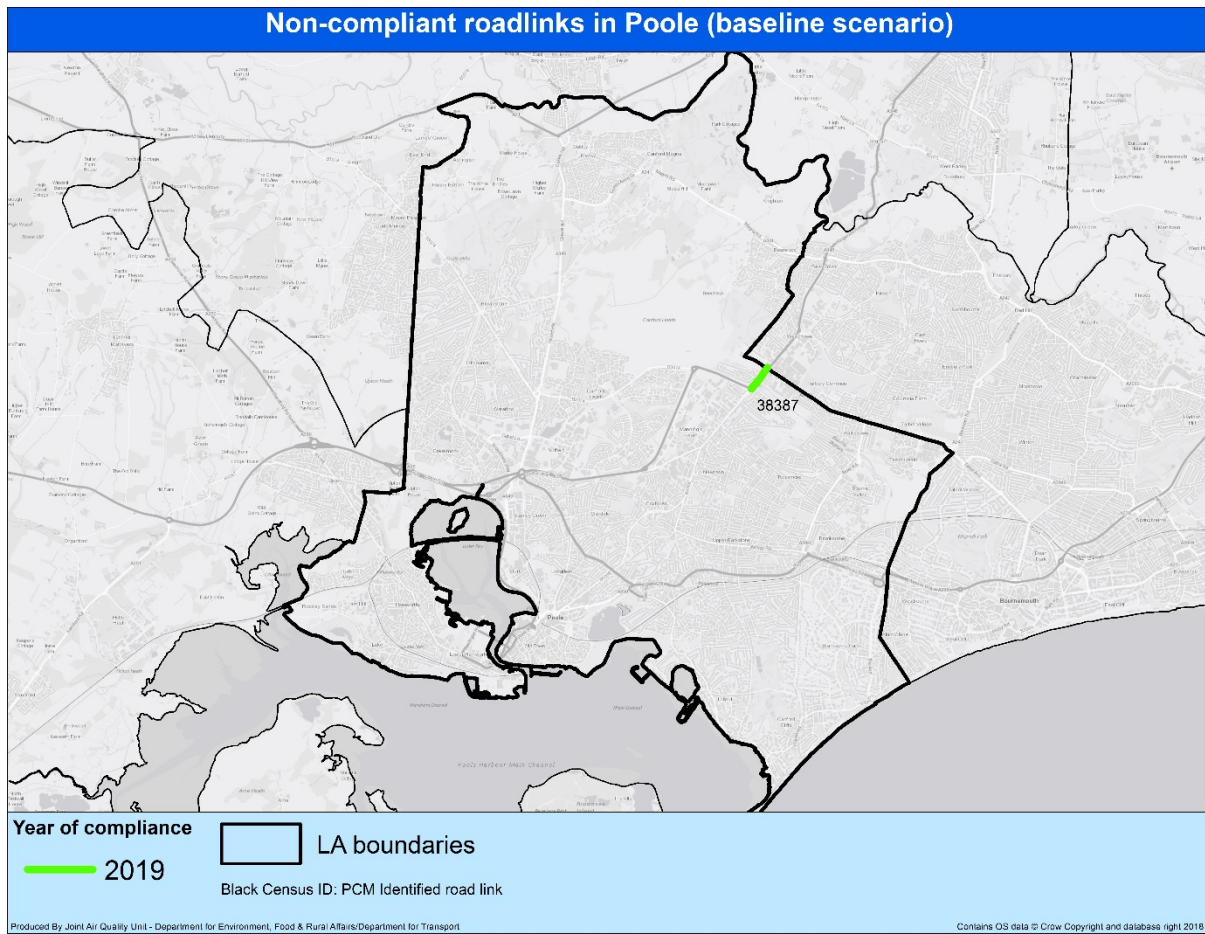

Portsmouth City Council

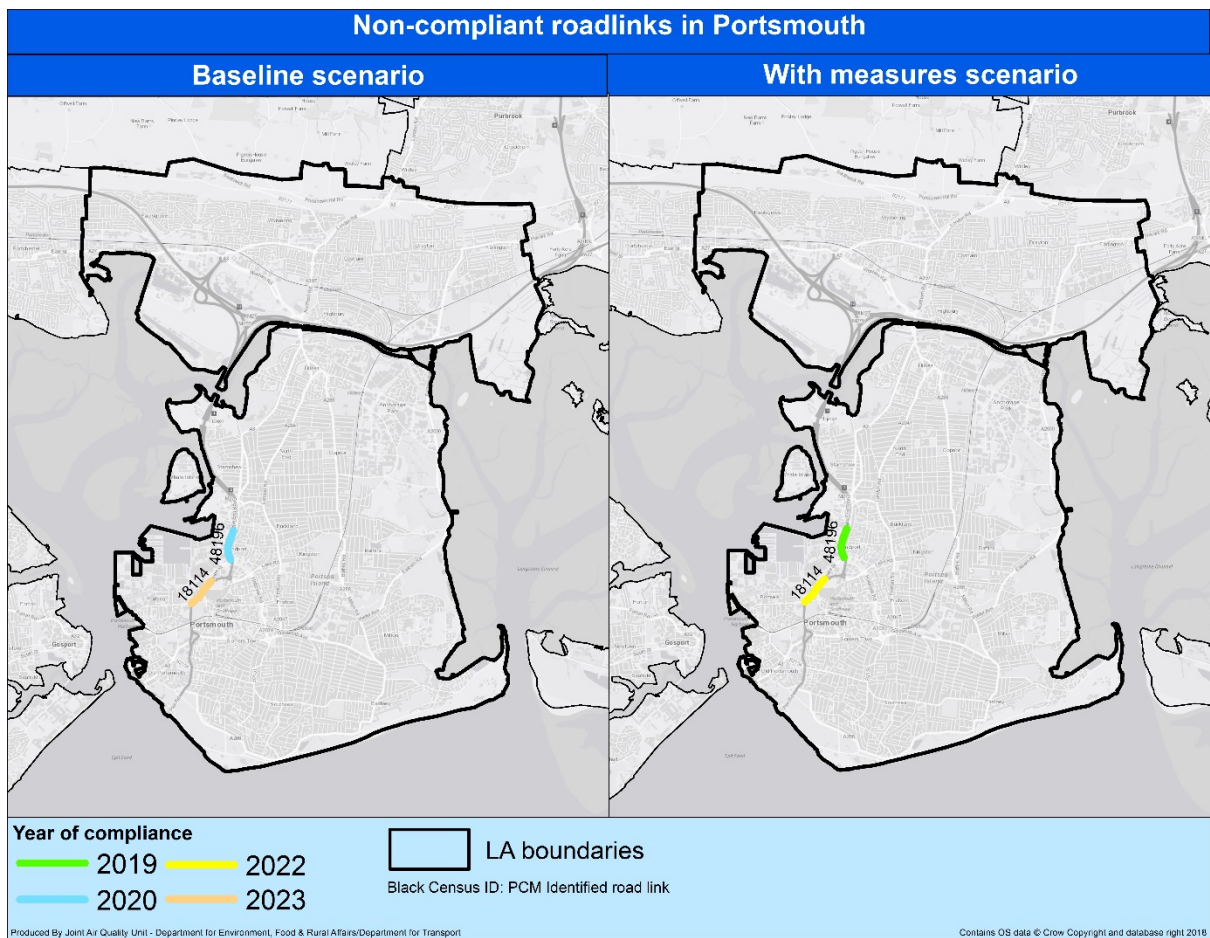

Reading Borough Council

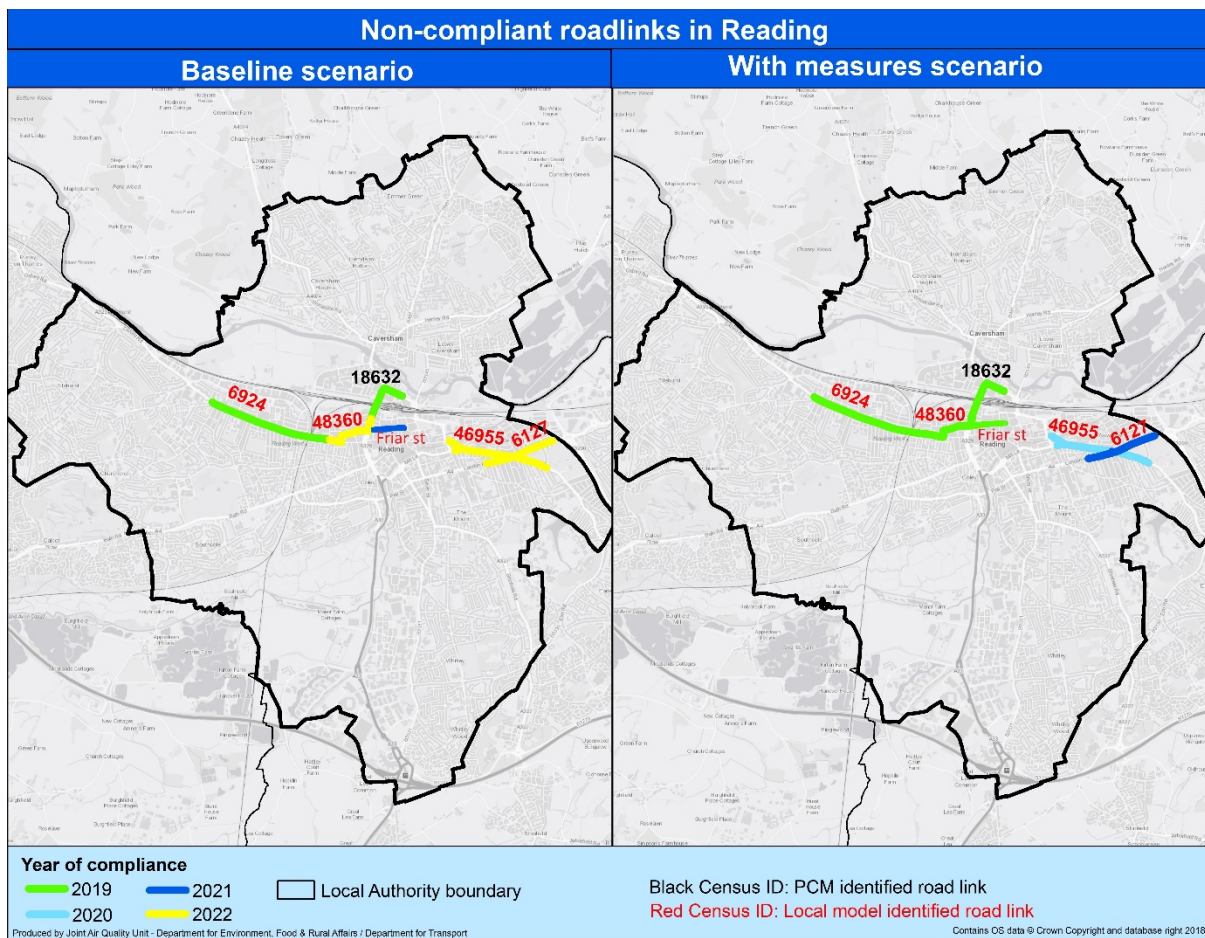

Sandwell Metropolitan Borough Council

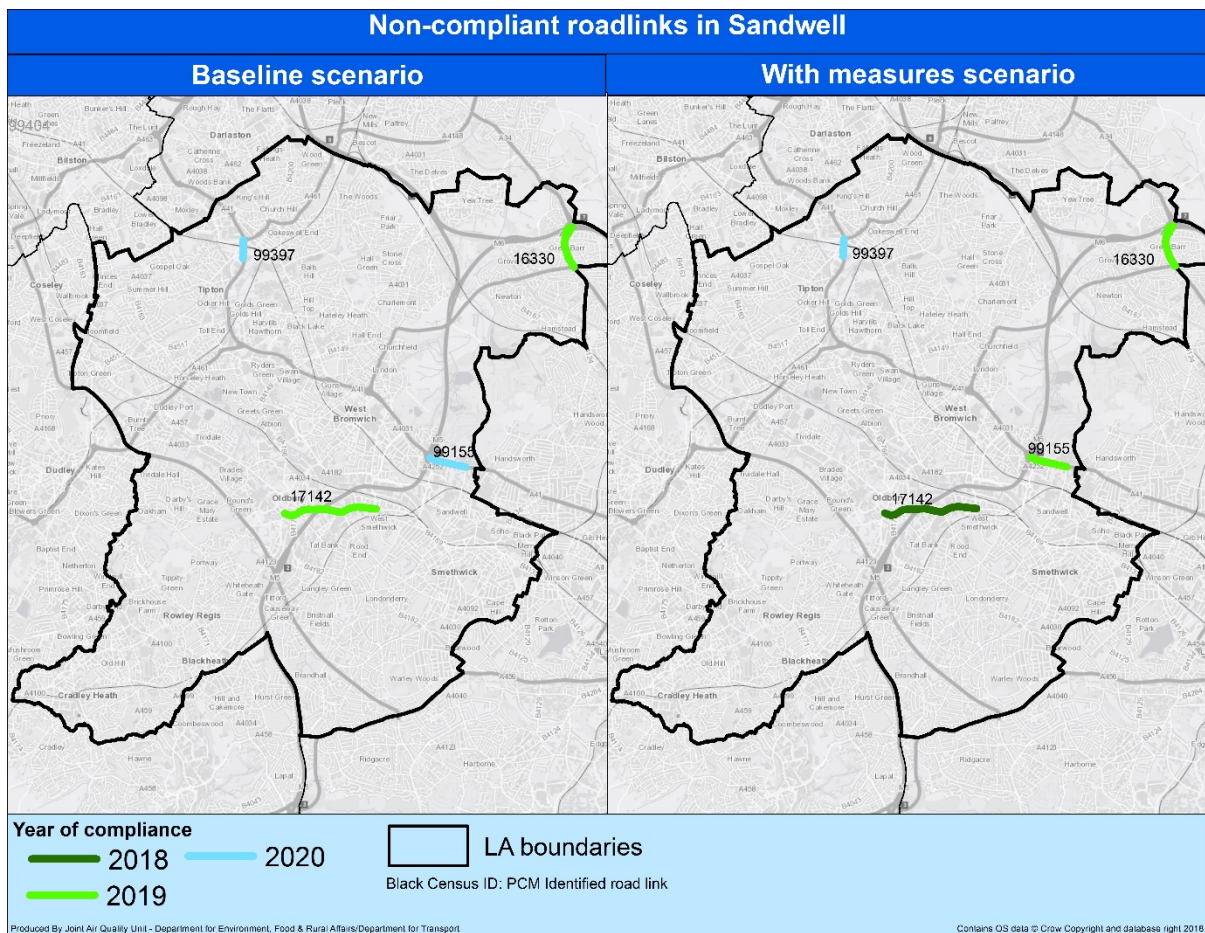

Solihull Metropolitan Borough Council

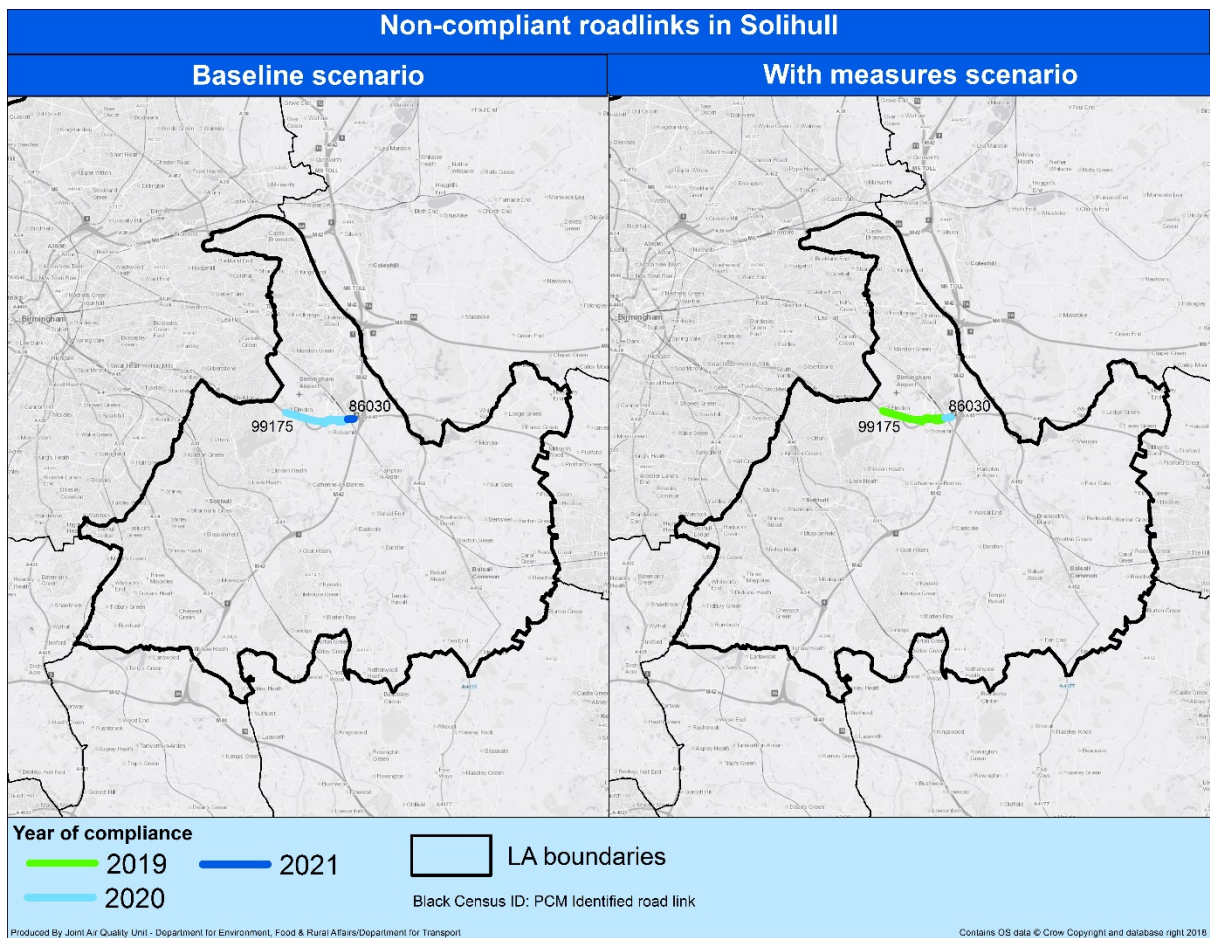

South Gloucestershire Borough Council

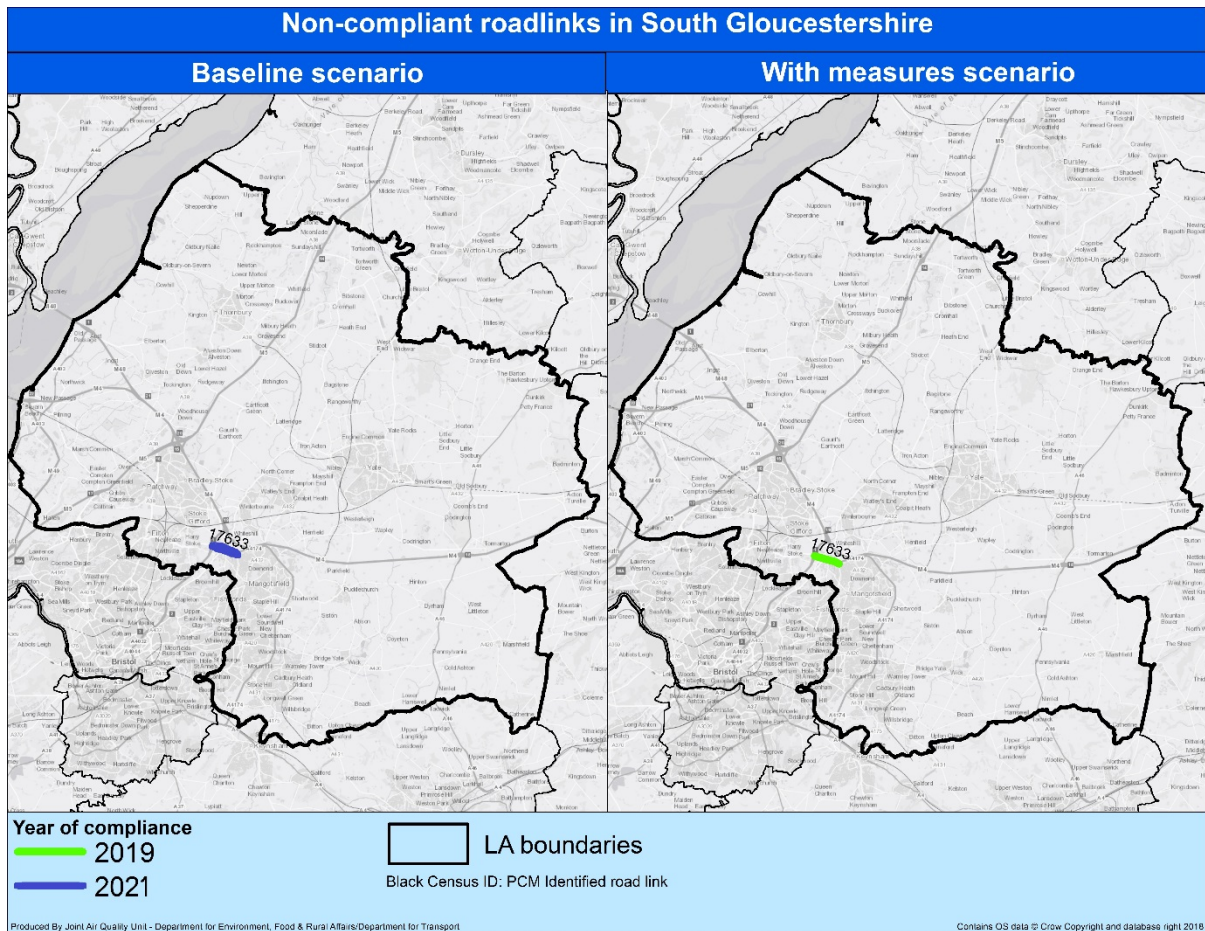

Walsall Metropolitan Borough Council

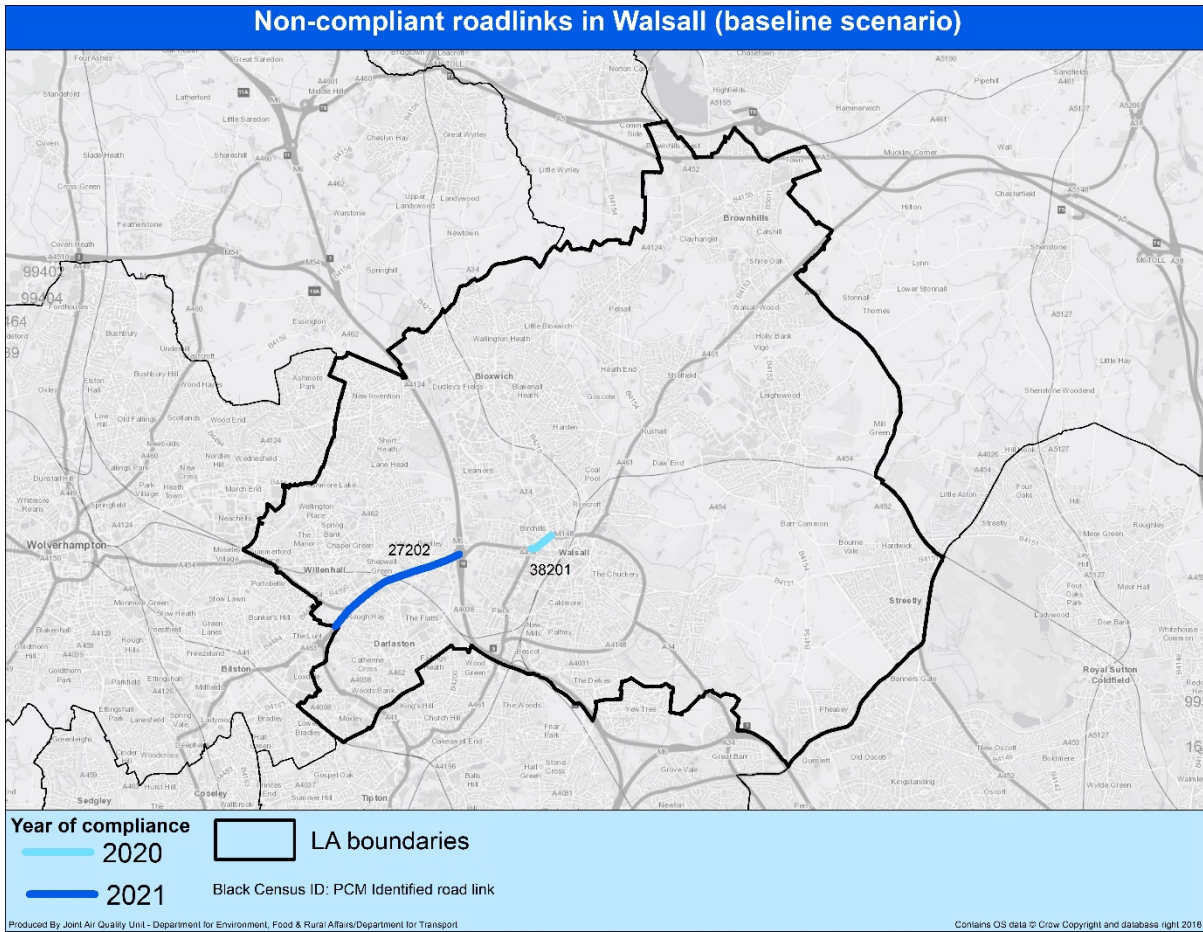

City of Wolverhampton Council

