



Test and Trace

Contain Framework Lower Tier Local Authority Watchlist - Maps by Lower Layer Super Output Area (LSOA)

BIRMINGHAM

Cases and persons tested up to September 2 2020

Daily cases by pillar

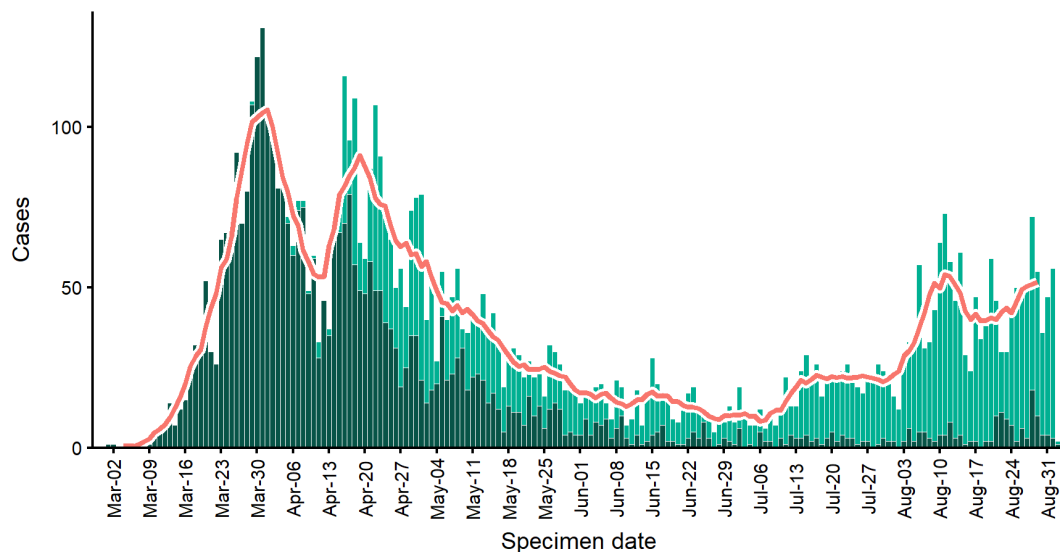

Testing source ■ Pillar 1 ■ Pillar 2 — 7 day moving average

Daily cases by age group

<18 years

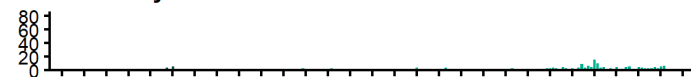

18-64 years

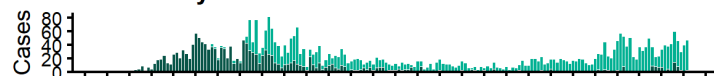

65+ years

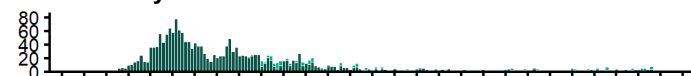

Specimen date

Persons tested by pillar

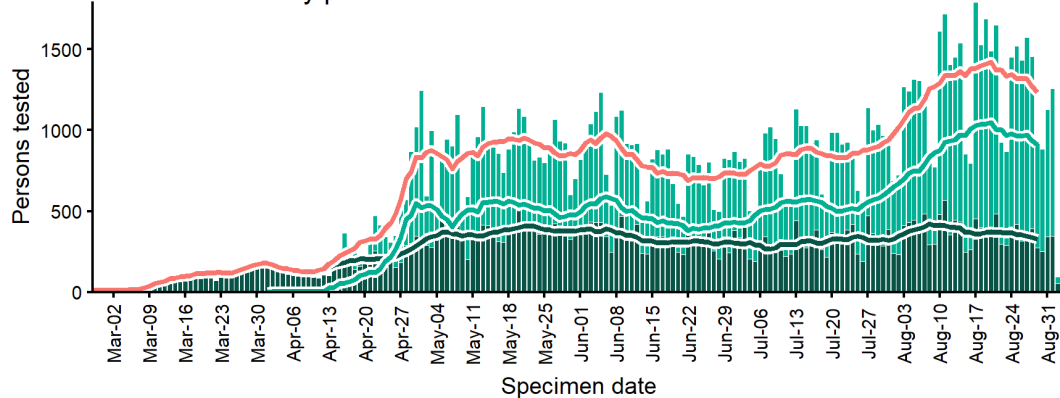

Daily positivity (P1+P2) from May 1 2020

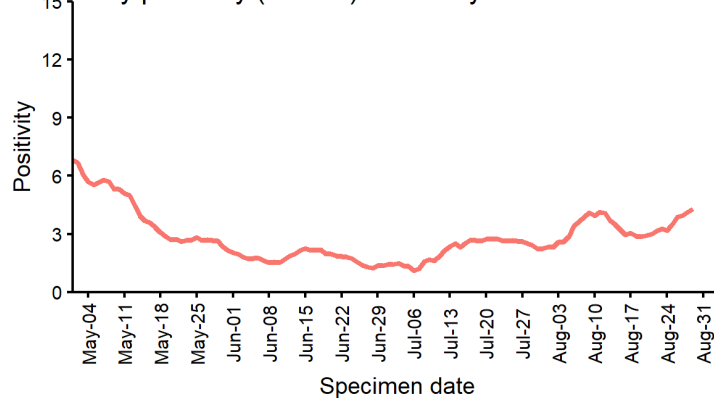

BIRMINGHAM

COVID-19 rates by LSOA

Prior 14 day period (August 6 2020 to August 19 2020)

Past 14 days (August 20 2020 to September 2 2020)

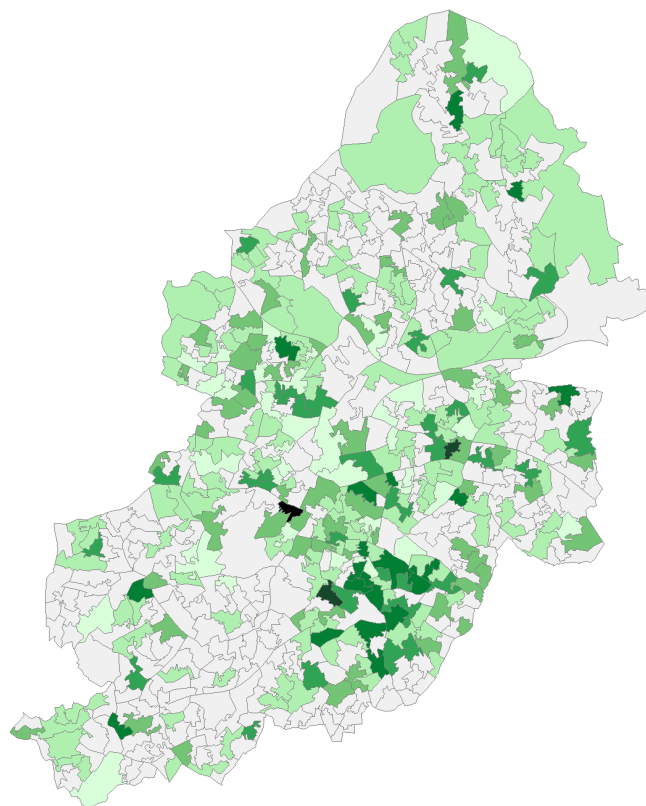
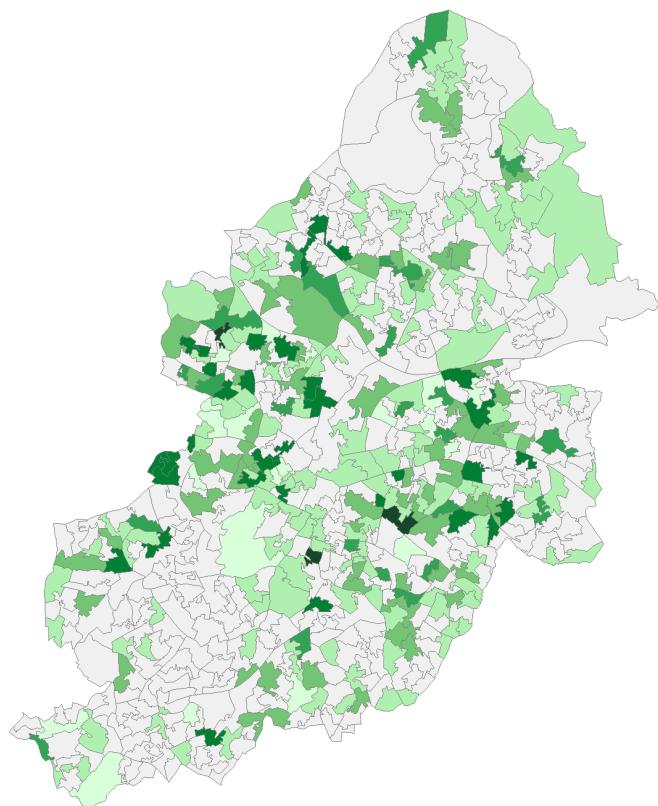

Rate

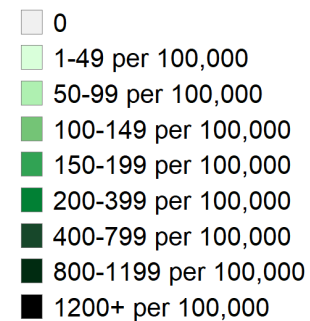

BLACKBURN WITH DARWEN

Cases and persons tested up to September 2 2020

Daily cases by pillar

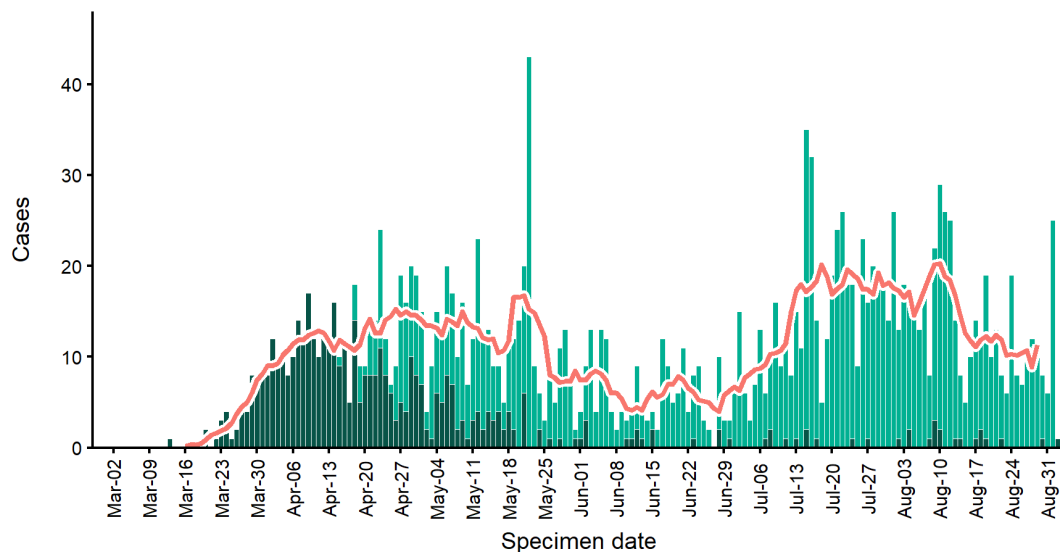

Daily cases by age group

<18 years

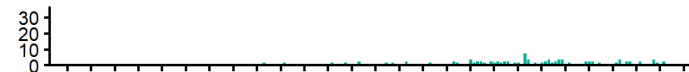

18-64 years

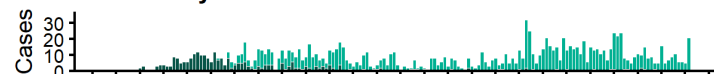

65+ years



Testing source Pillar 1 Pillar 2 7 day moving average

Persons tested by pillar

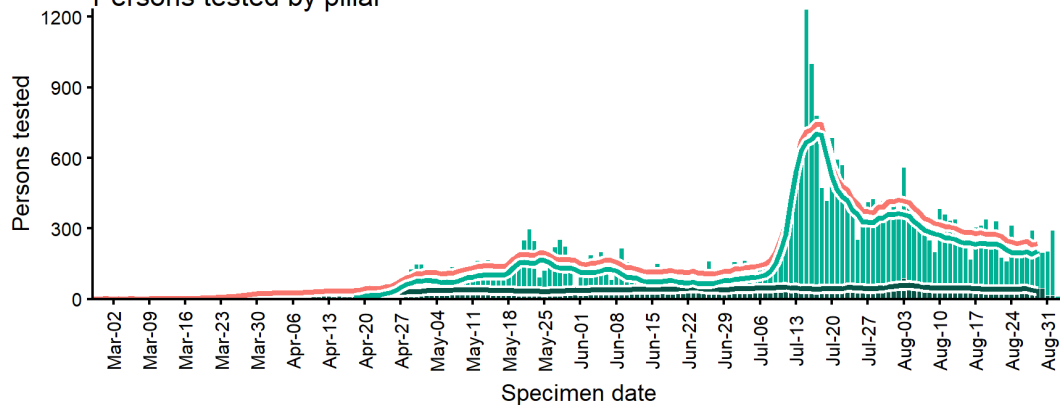

Daily positivity (P1+P2) from May 1 2020

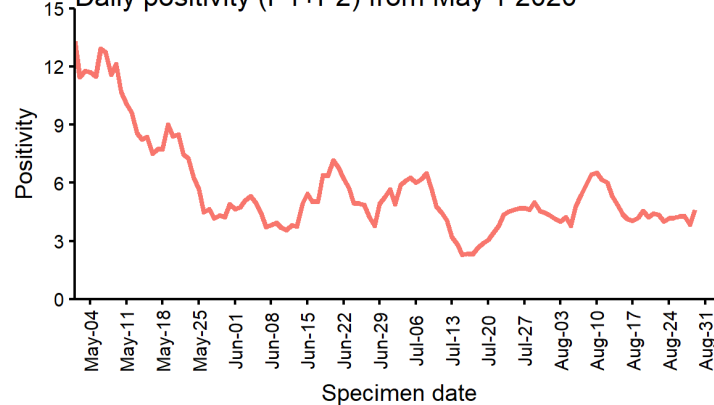

BLACKBURN WITH DARWEN

COVID-19 rates by LSOA

Prior 14 day period (August 6 2020 to August 19 2020) Past 14 days (August 20 2020 to September 2 2020)

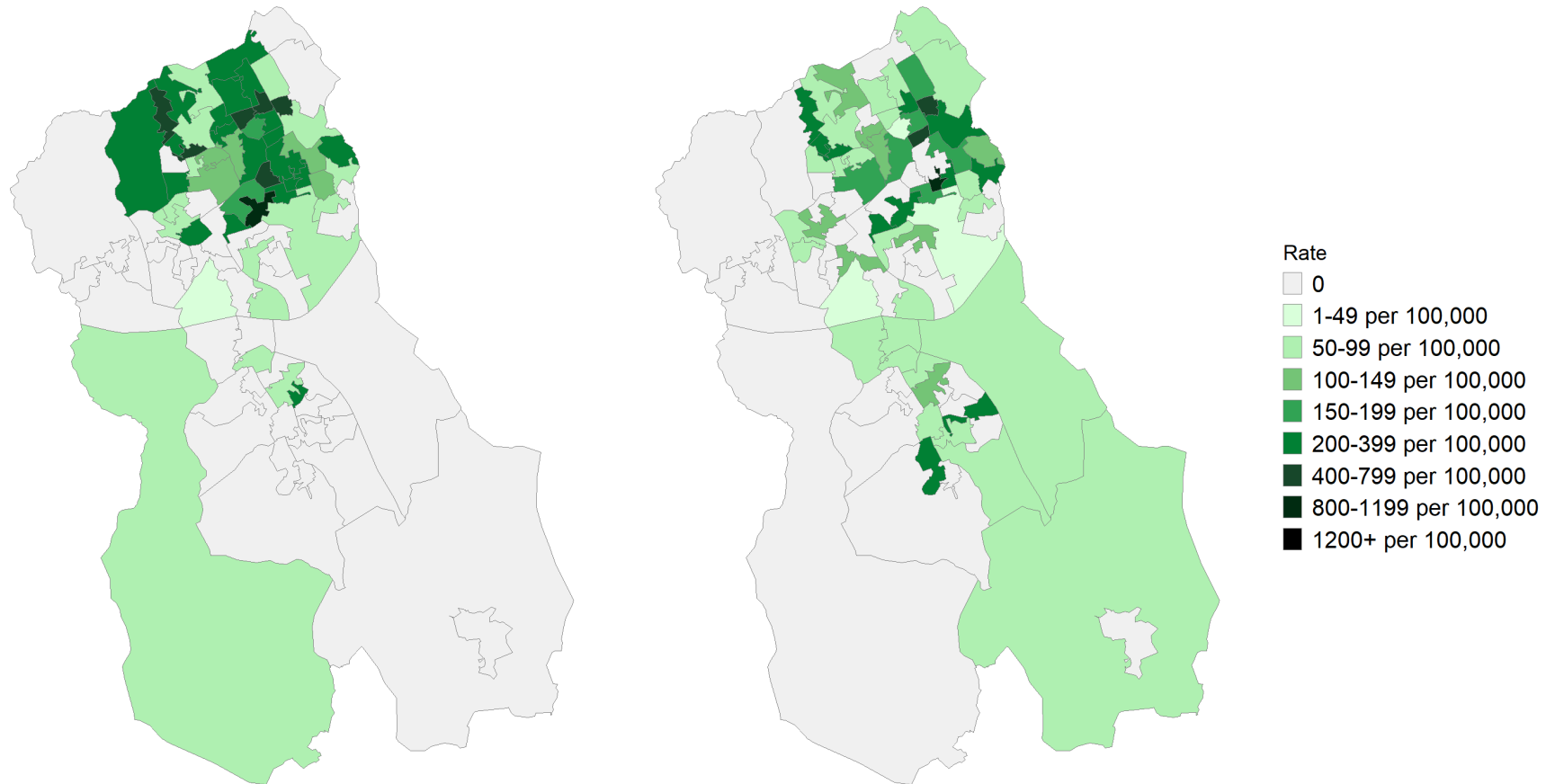

BOLTON

Cases and persons tested up to September 2 2020

Daily cases by pillar

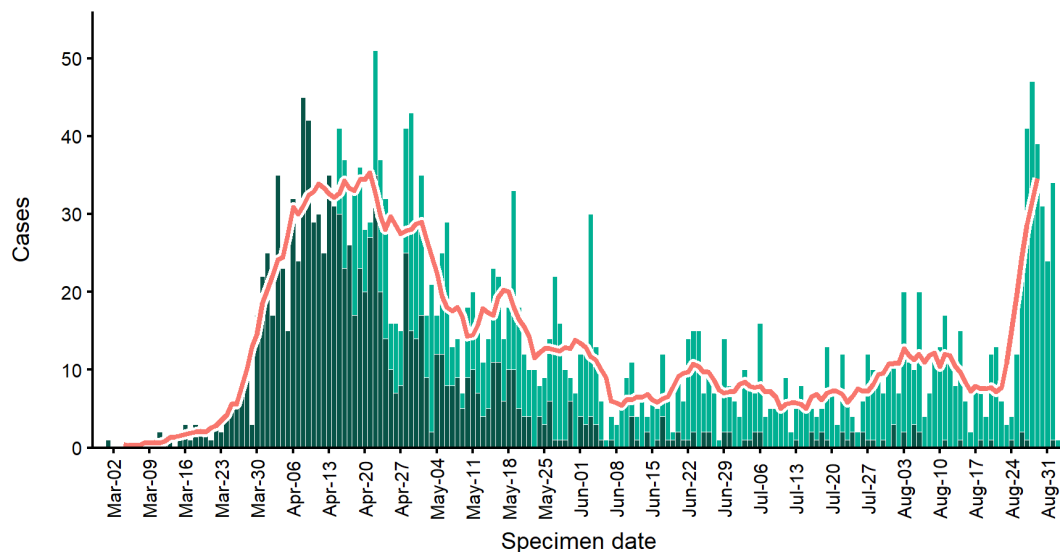

Daily cases by age group

<18 years



18-64 years

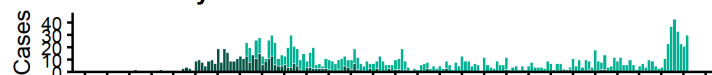

65+ years

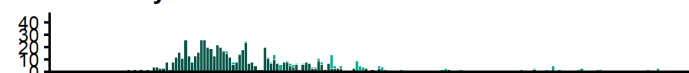

Testing source Pillar 1 Pillar 2 7 day moving average

Persons tested by pillar

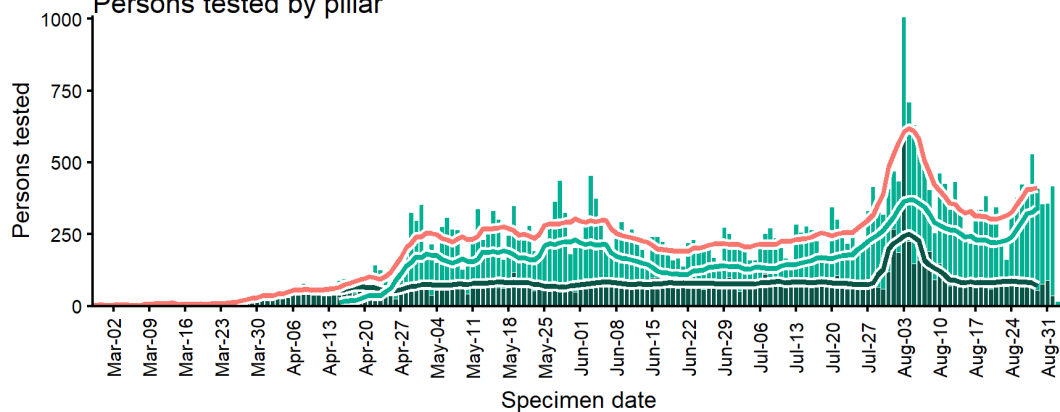

Daily positivity (P1+P2) from May 1 2020

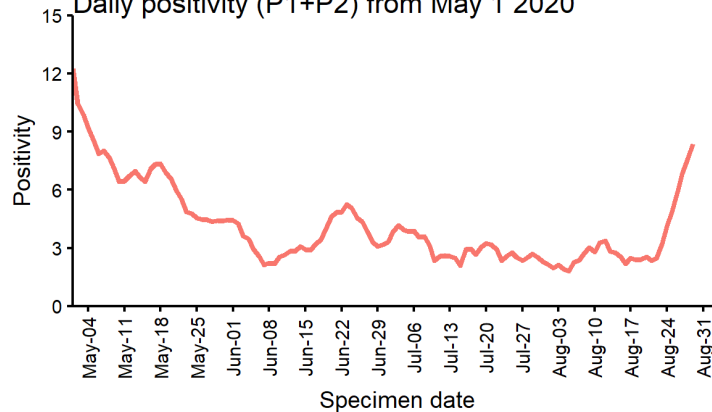

BOLTON

COVID-19 rates by LSOA

Prior 14 day period (August 6 2020 to August 19 2020)

Past 14 days (August 20 2020 to September 2 2020)

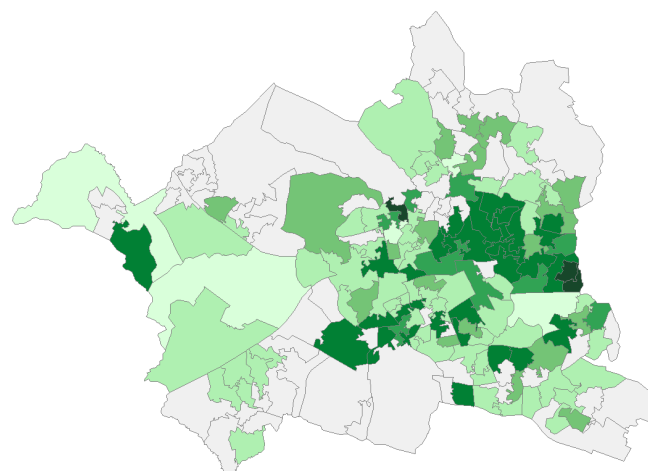
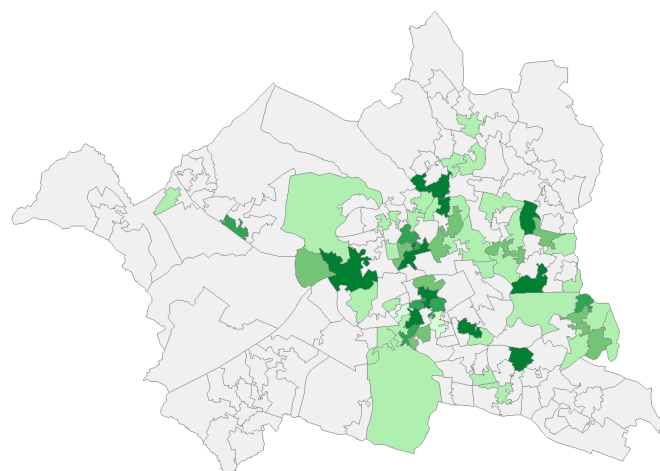

Rate

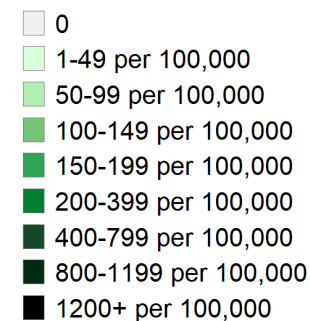

Case data from SGSS Pillar 1 & 2 testing.
Contains National Statistics data including 2018 mid-year population © Crown copyright and database right 2020

BRADFORD

Cases and persons tested up to September 2 2020

Daily cases by pillar

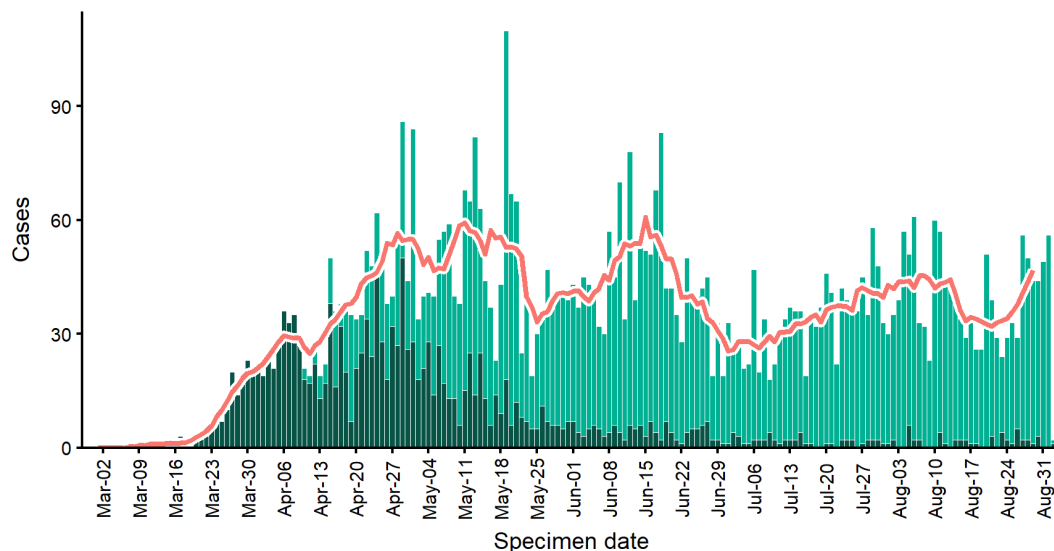

Testing source Pillar 1 Pillar 2 7 day moving average

Daily cases by age group

<18 years



18-64 years

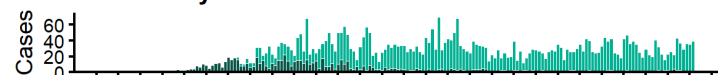

65+ years

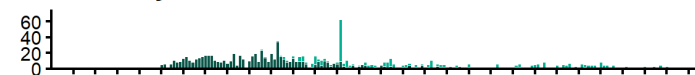

Persons tested by pillar

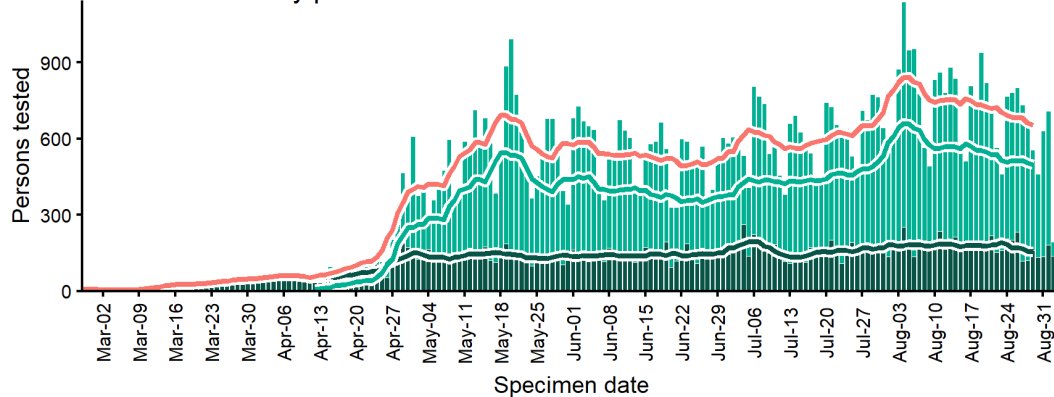

Daily positivity (P1+P2) from May 1 2020

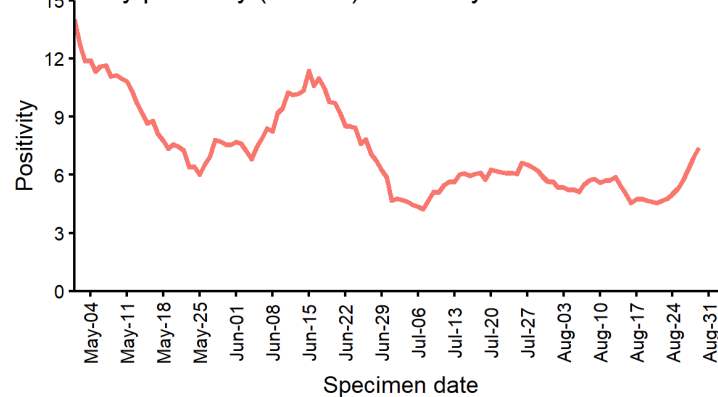

BRADFORD

COVID-19 rates by LSOA

Prior 14 day period (August 6 2020 to August 19 2020)

Past 14 days (August 20 2020 to September 2 2020)

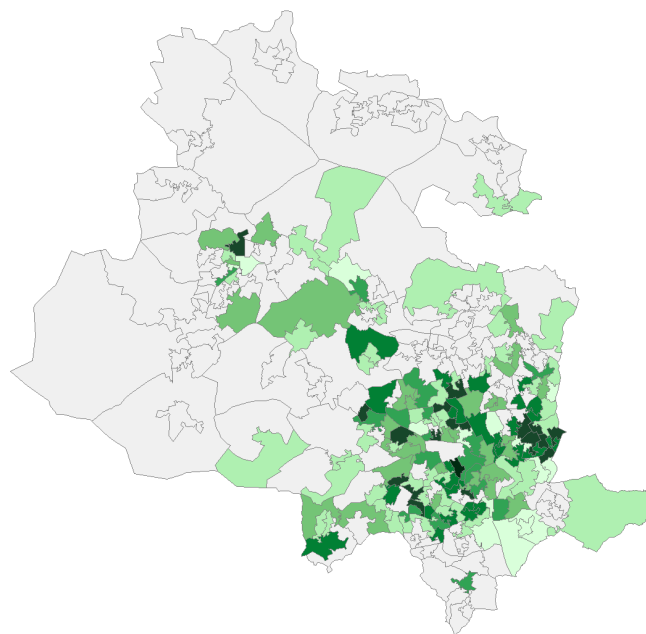
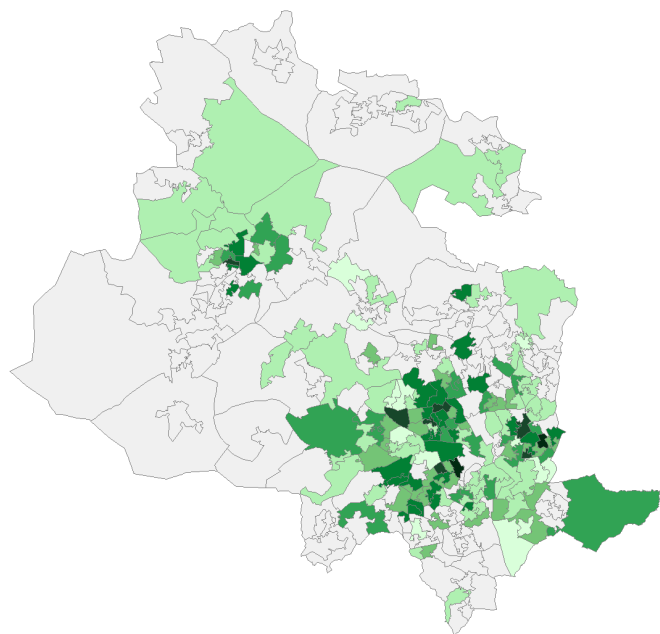

Rate

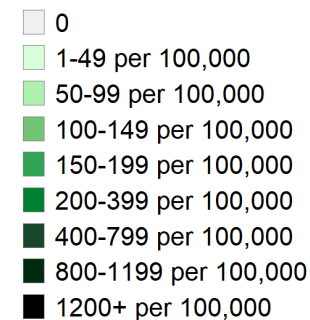

Case data from SGSS Pillar 1 & 2 testing.
Contains National Statistics data including 2018 mid-year population © Crown copyright and database right 2020

BRECKLAND

Cases and persons tested up to September 2 2020

Daily cases by pillar

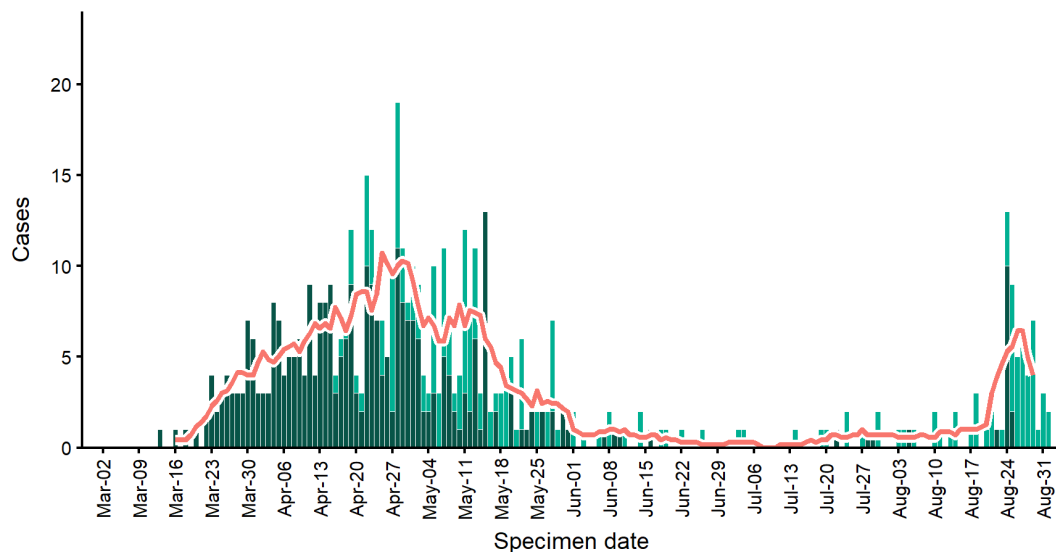

Daily cases by age group

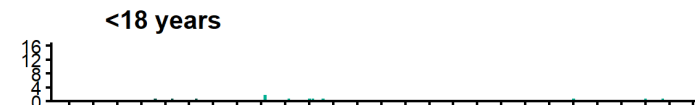

18-64 years

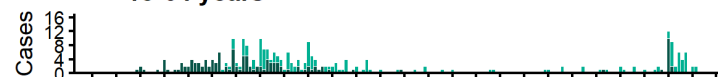

65+ years



Testing source
 Pillar 1
 Pillar 2
 7 day moving average

Persons tested by pillar

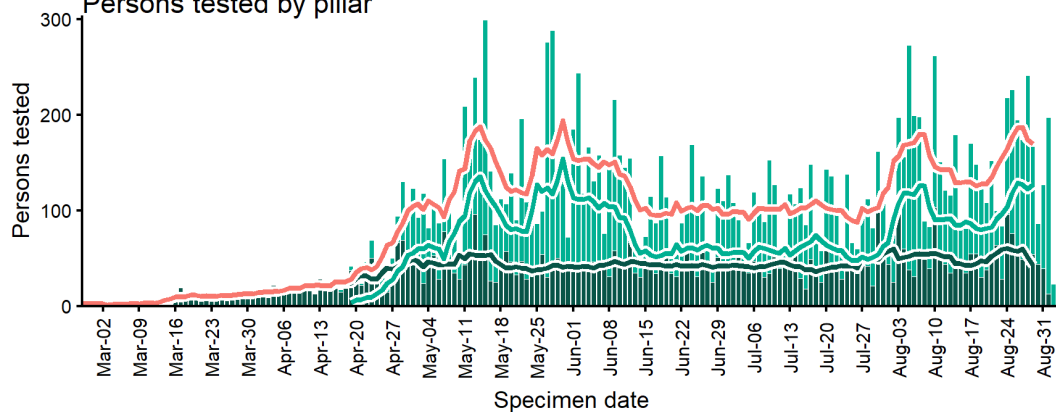

Daily positivity (P1+P2) from May 1 2020

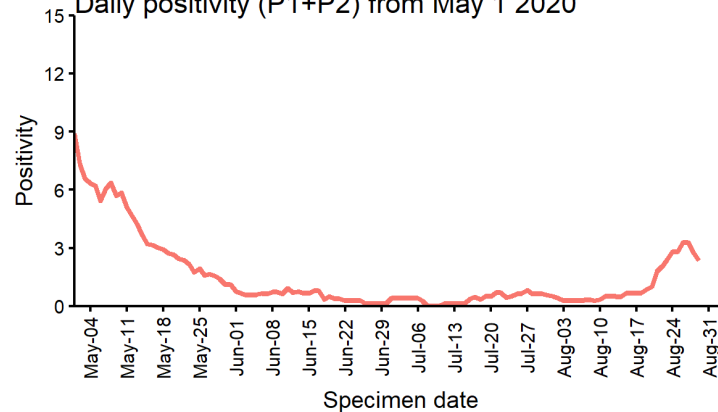

BRECKLAND

COVID-19 rates by LSOA

Prior 14 day period (August 6 2020 to August 19 2020)

Past 14 days (August 20 2020 to September 2 2020)

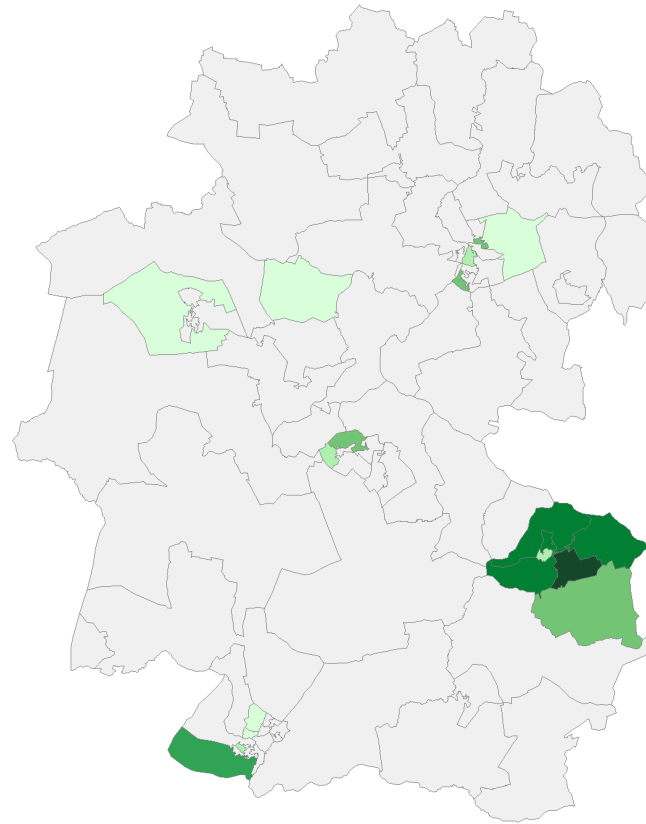
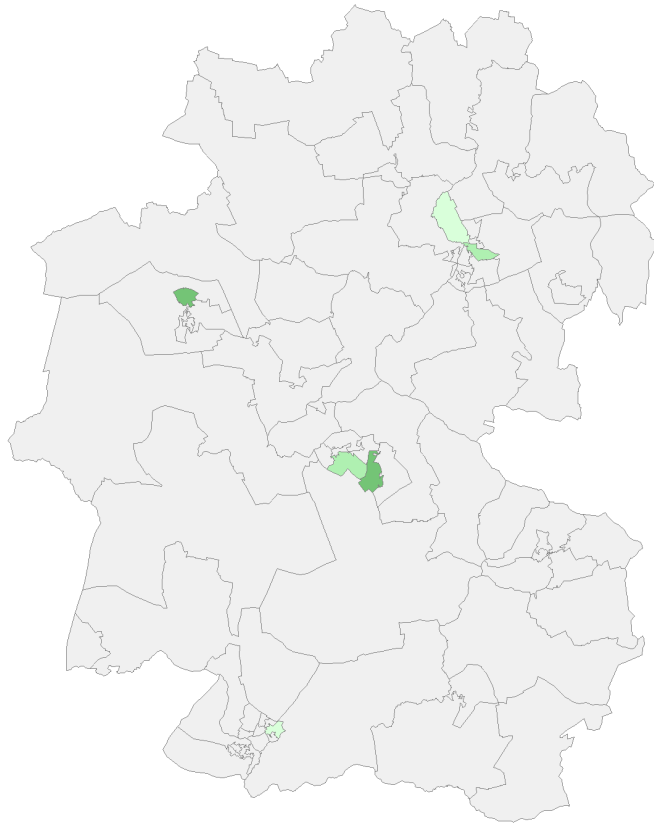

Rate

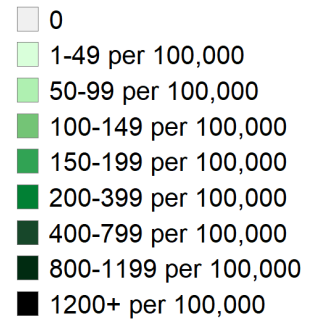

BROADLAND

Cases and persons tested up to September 2 2020

Daily cases by pillar

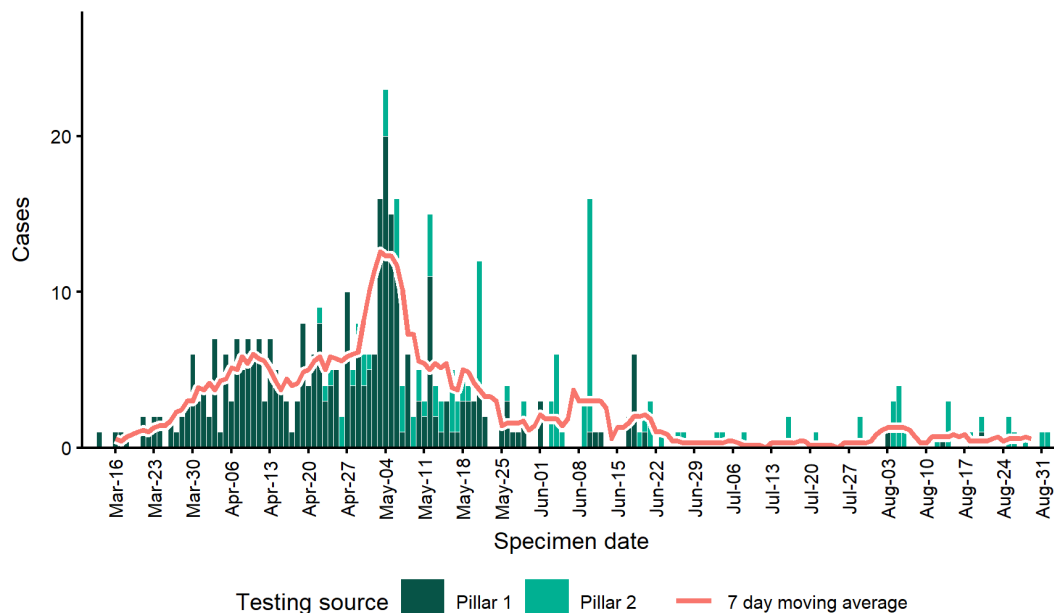

Daily cases by age group

<18 years

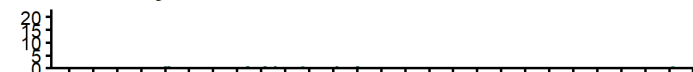

18-64 years

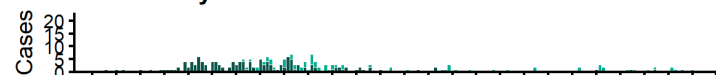

65+ years



Persons tested by pillar

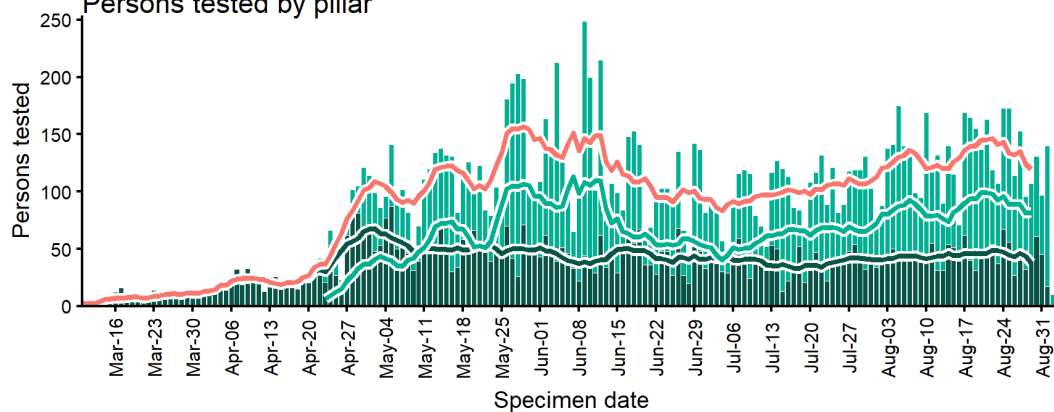

Daily positivity (P1+P2) from May 1 2020

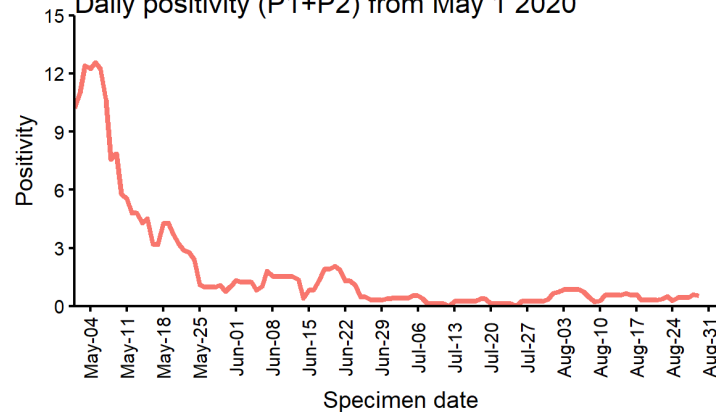

BROADLAND

COVID-19 rates by LSOA

Prior 14 day period (August 6 2020 to August 19 2020)

Past 14 days (August 20 2020 to September 2 2020)

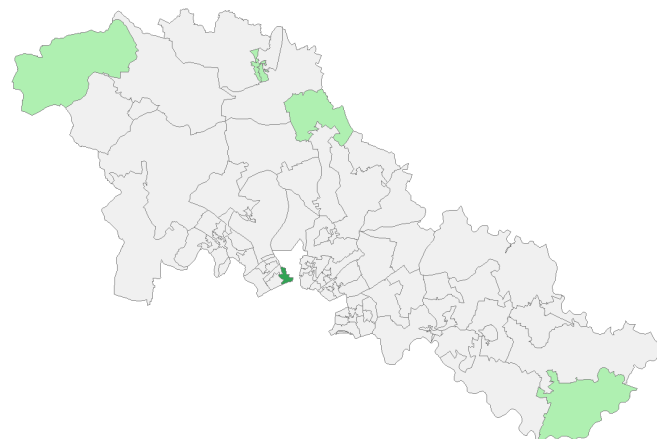
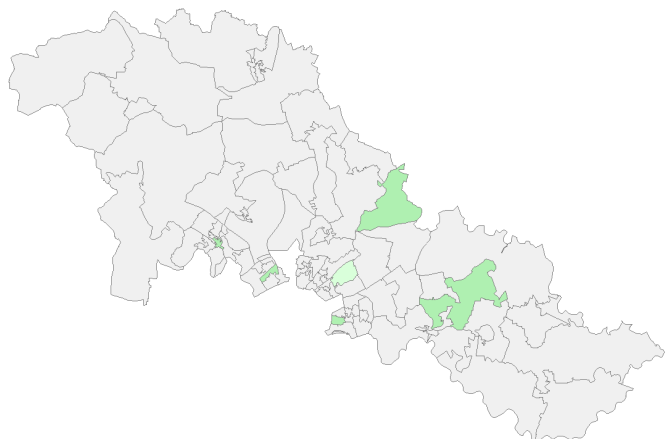

Rate

0

1-49 per 100,000

50-99 per 100,000

100-149 per 100,000

150-199 per 100,000

200-399 per 100,000

Case data from SGSS Pillar 1 & 2 testing.
Contains National Statistics data including 2018 mid-year population © Crown copyright and database right 2020

BURNLEY

Cases and persons tested up to September 2 2020

Daily cases by pillar

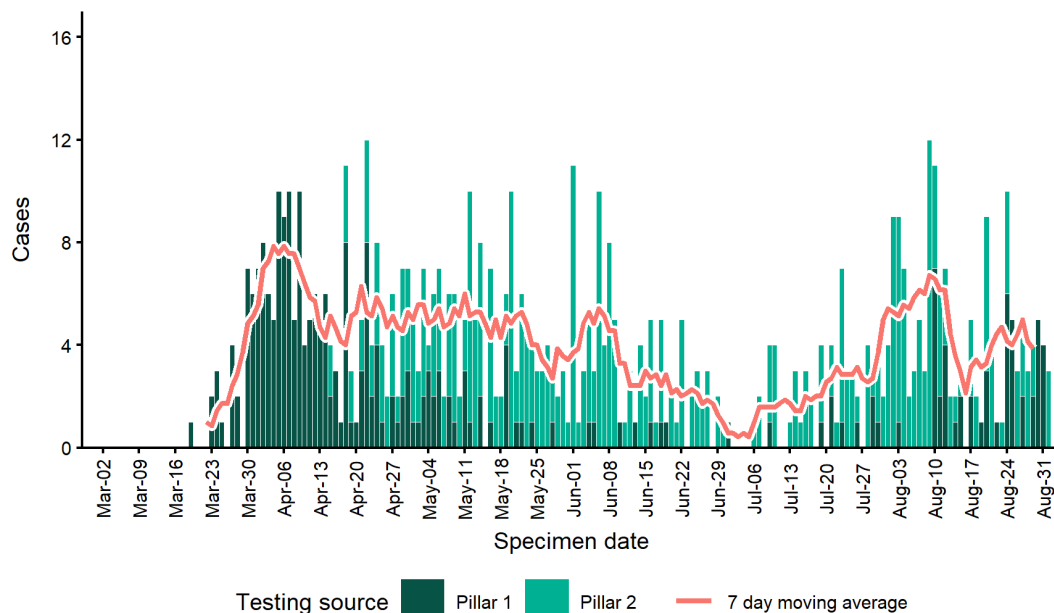

Daily cases by age group

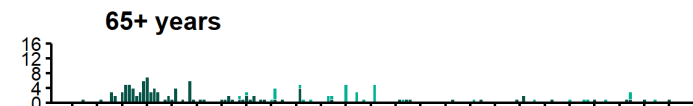
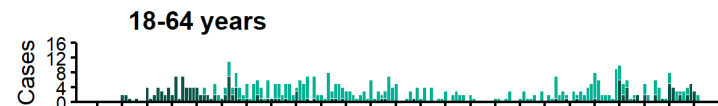

Persons tested by pillar

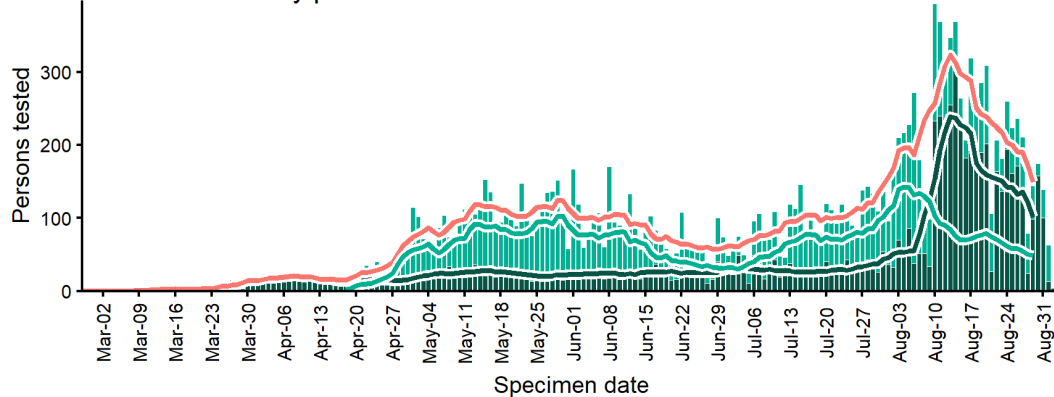

Daily positivity (P1+P2) from May 1 2020

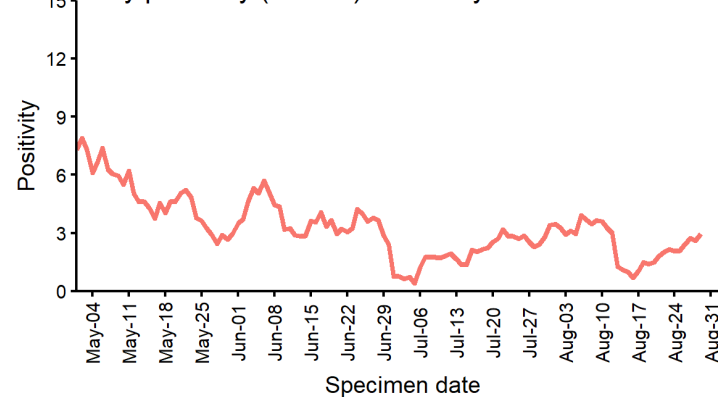

BURNLEY

COVID-19 rates by LSOA

Prior 14 day period (August 6 2020 to August 19 2020)

Past 14 days (August 20 2020 to September 2 2020)

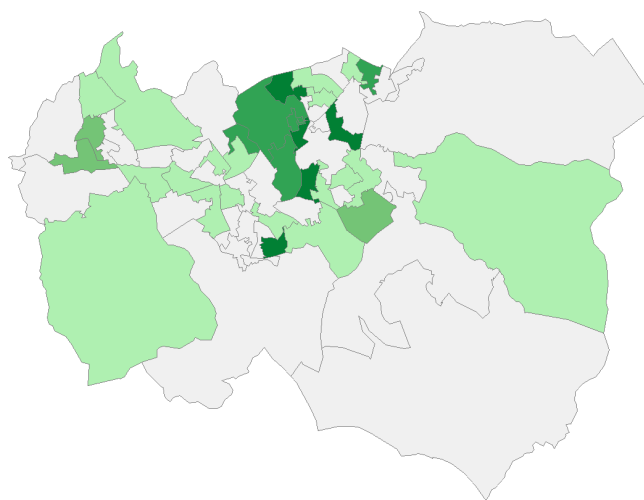
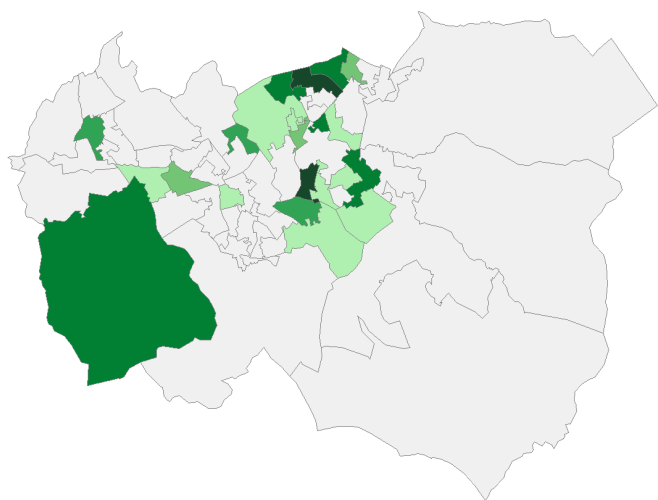

Rate

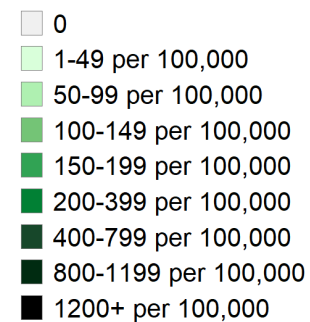

Case data from SGSS Pillar 1 & 2 testing.
Contains National Statistics data including 2018 mid-year population © Crown copyright and database right 2020

BURY

Cases and persons tested up to September 2 2020

Daily cases by pillar

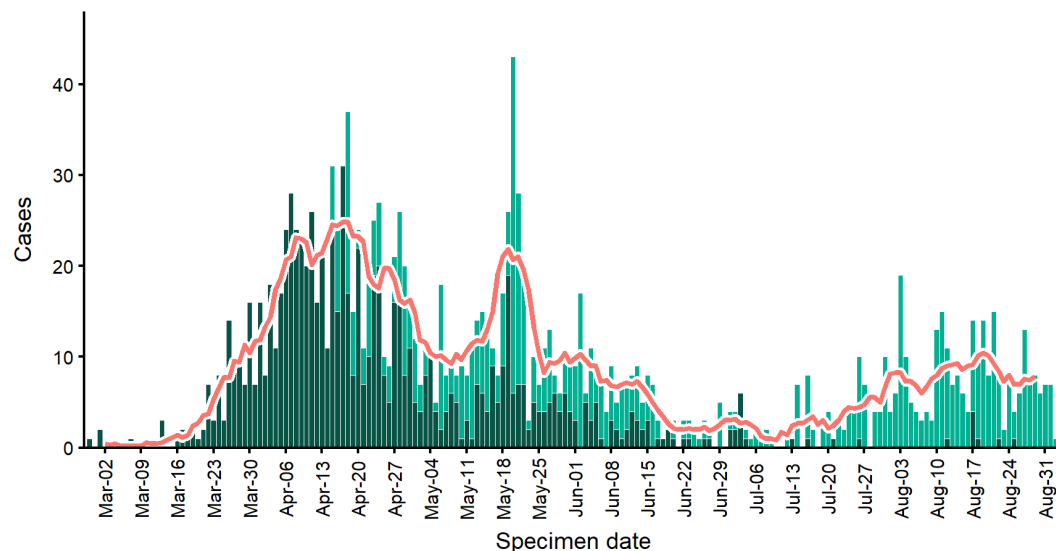

Testing source ■ Pillar 1 ■ Pillar 2 — 7 day moving average

Daily cases by age group

<18 years



18-64 years

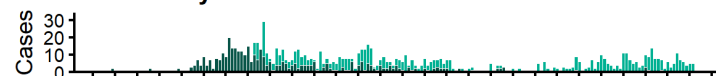

65+ years

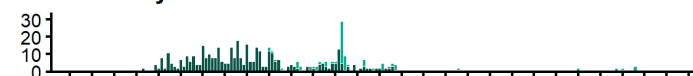

Persons tested by pillar

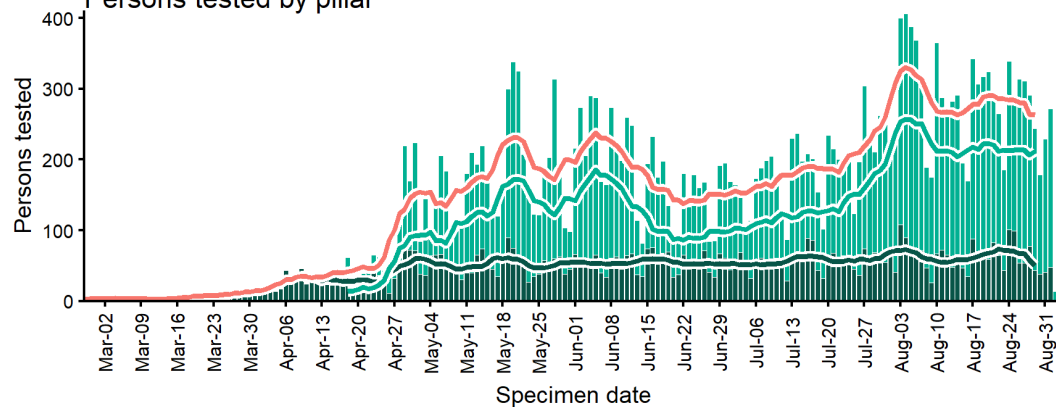

Daily positivity (P1+P2) from May 1 2020

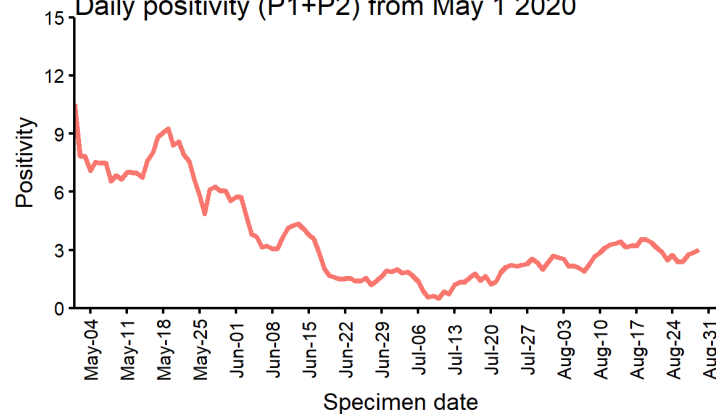

BURY

COVID-19 rates by LSOA

Prior 14 day period (August 6 2020 to August 19 2020) Past 14 days (August 20 2020 to September 2 2020)

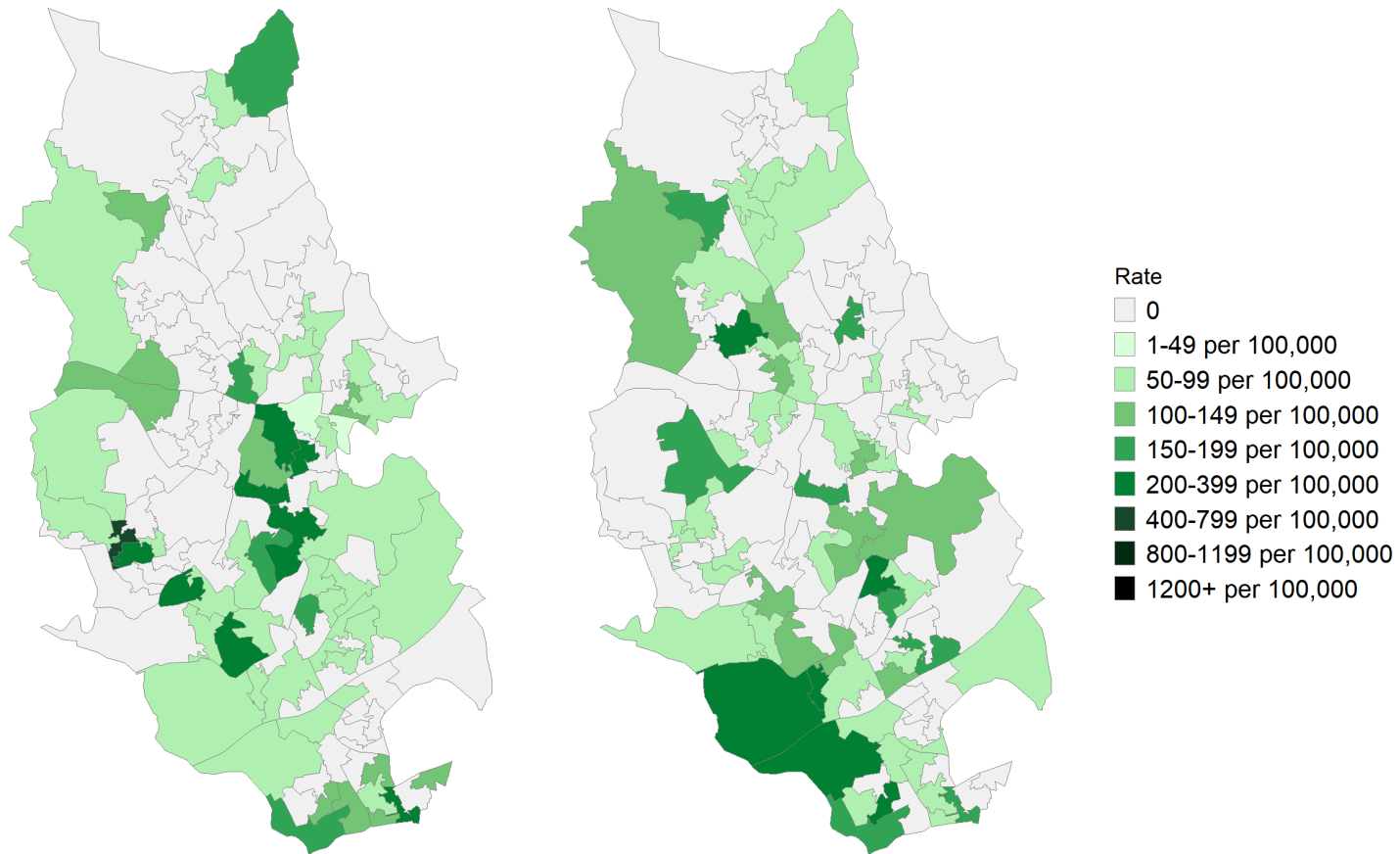

CALDERDALE

Cases and persons tested up to September 2 2020

Daily cases by pillar

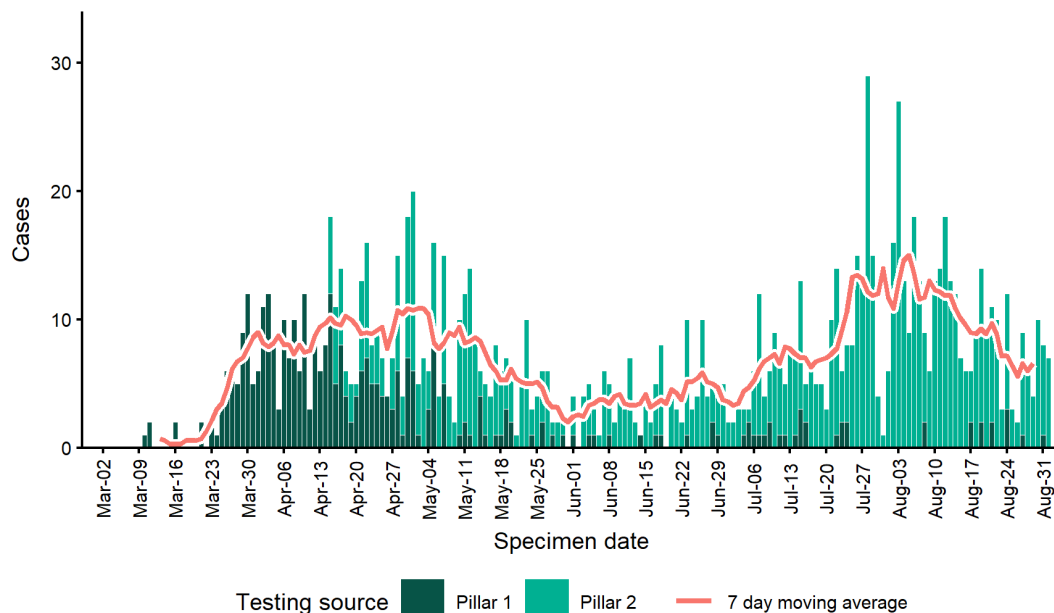

Daily cases by age group

<18 years

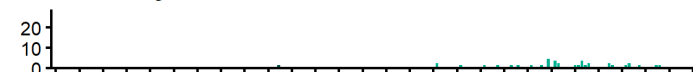

18-64 years

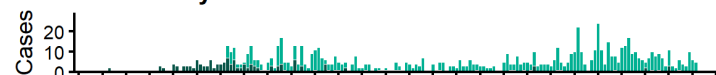

65+ years



Persons tested by pillar

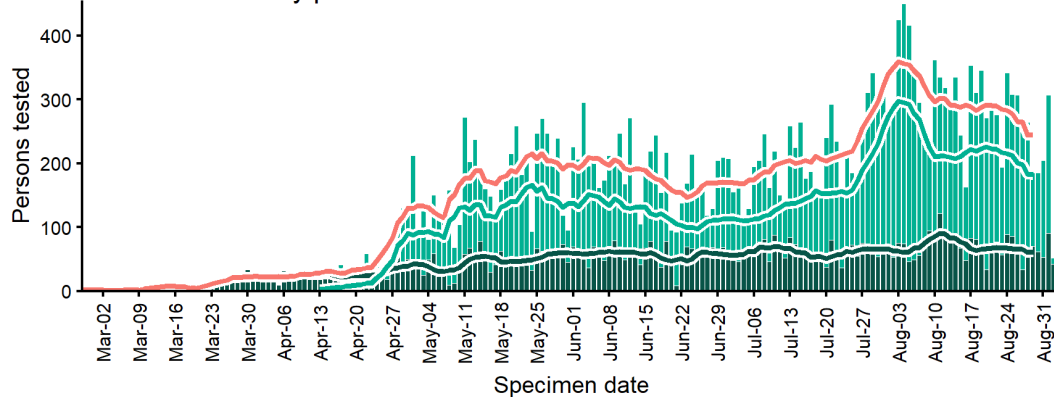

Daily positivity (P1+P2) from May 1 2020

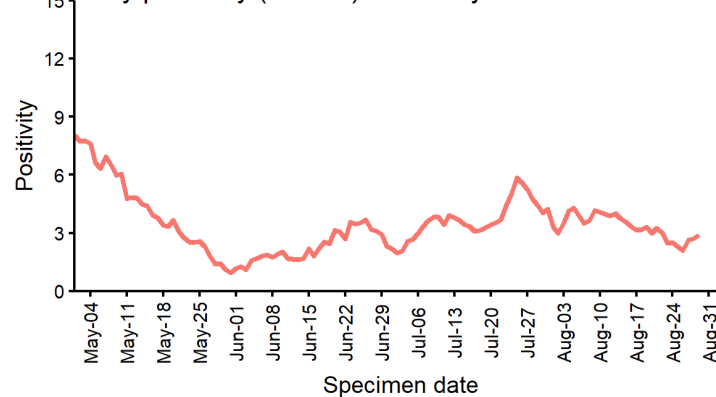

CALDERDALE

COVID-19 rates by LSOA

Prior 14 day period (August 6 2020 to August 19 2020)

Past 14 days (August 20 2020 to September 2 2020)

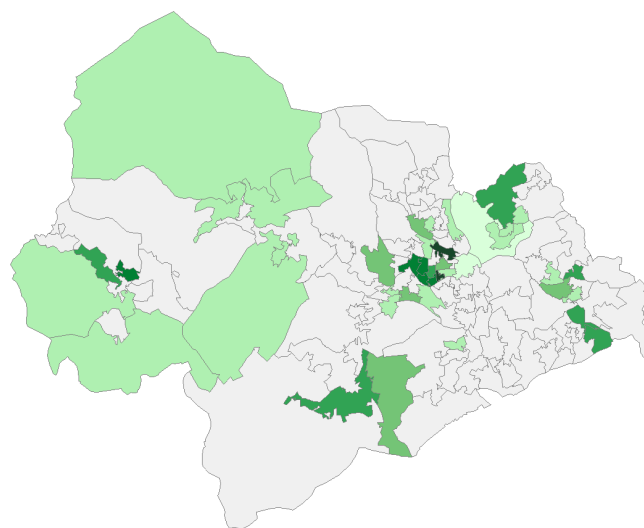
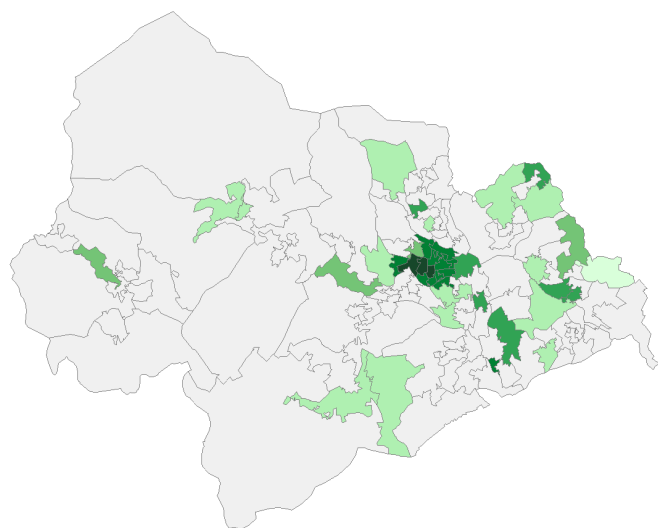

Rate

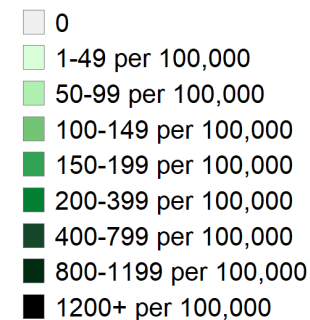

Case data from SGSS Pillar 1 & 2 testing.
Contains National Statistics data including 2018 mid-year population © Crown copyright and database right 2020

CORBY

Cases and persons tested up to September 2 2020

Daily cases by pillar

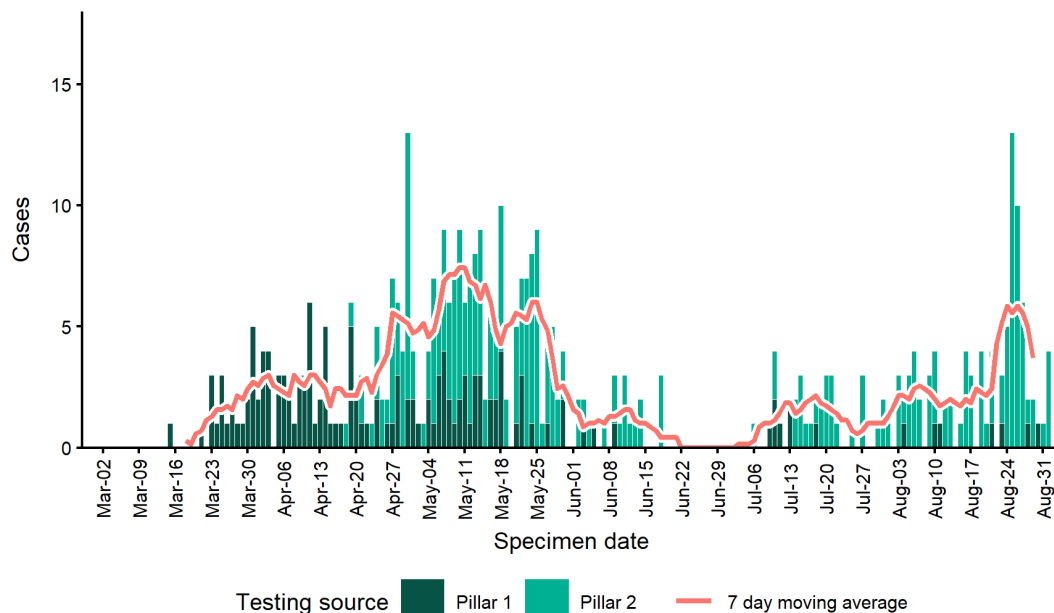

Daily cases by age group

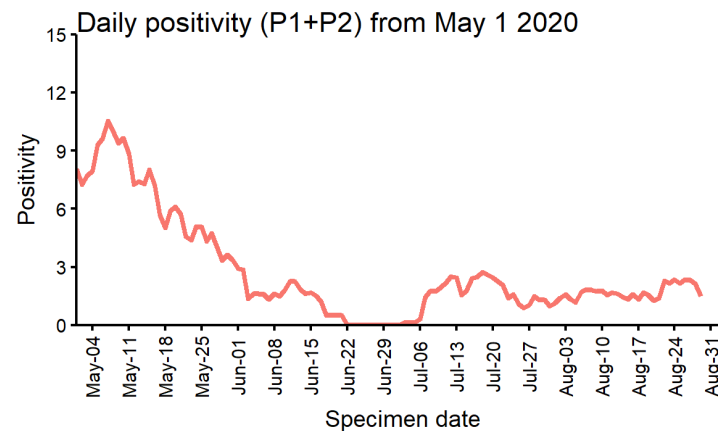
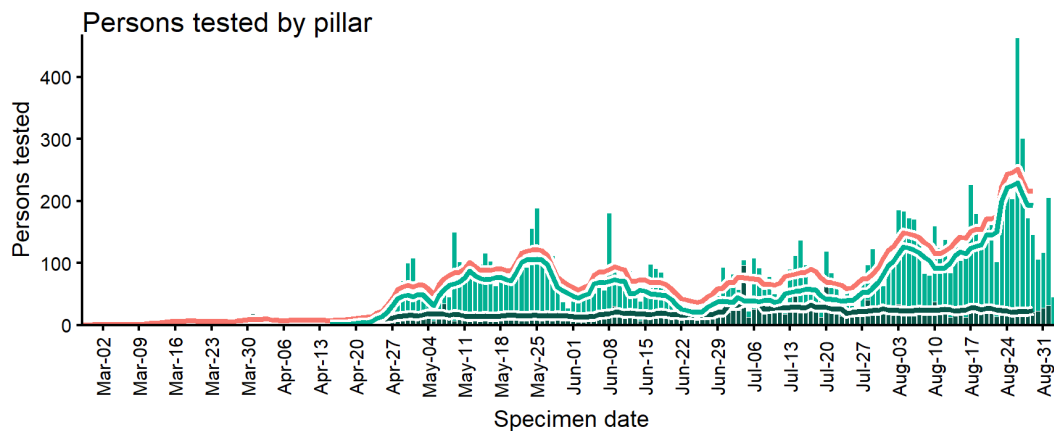
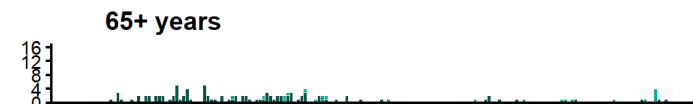
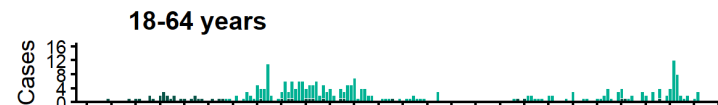

CORBY

COVID-19 rates by LSOA

Prior 14 day period (August 6 2020 to August 19 2020)

Past 14 days (August 20 2020 to September 2 2020)

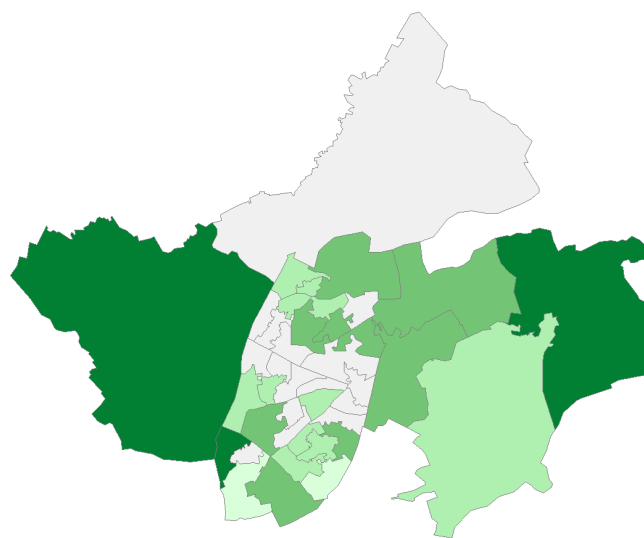
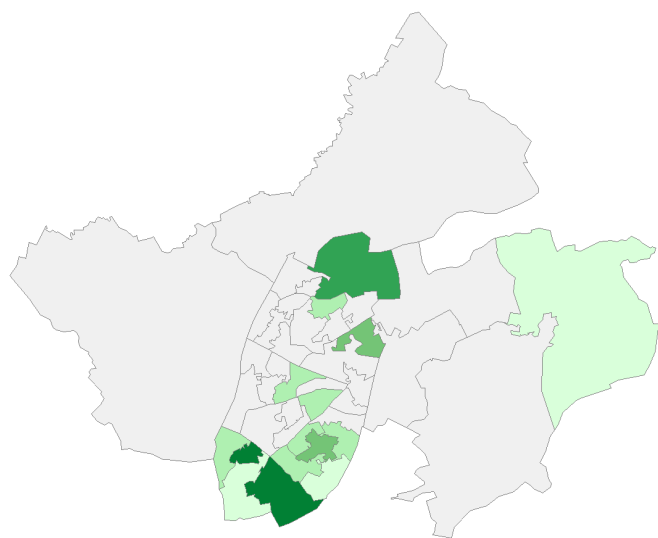

Rate

0

1-49 per 100,000

50-99 per 100,000

100-149 per 100,000

150-199 per 100,000

200-399 per 100,000

400-799 per 100,000

800-1199 per 100,000

1200+ per 100,000

Case data from SGSS Pillar 1 & 2 testing.
Contains National Statistics data including 2018 mid-year population © Crown copyright and database right 2020

GREAT YARMOUTH

Cases and persons tested up to September 2 2020

Daily cases by pillar

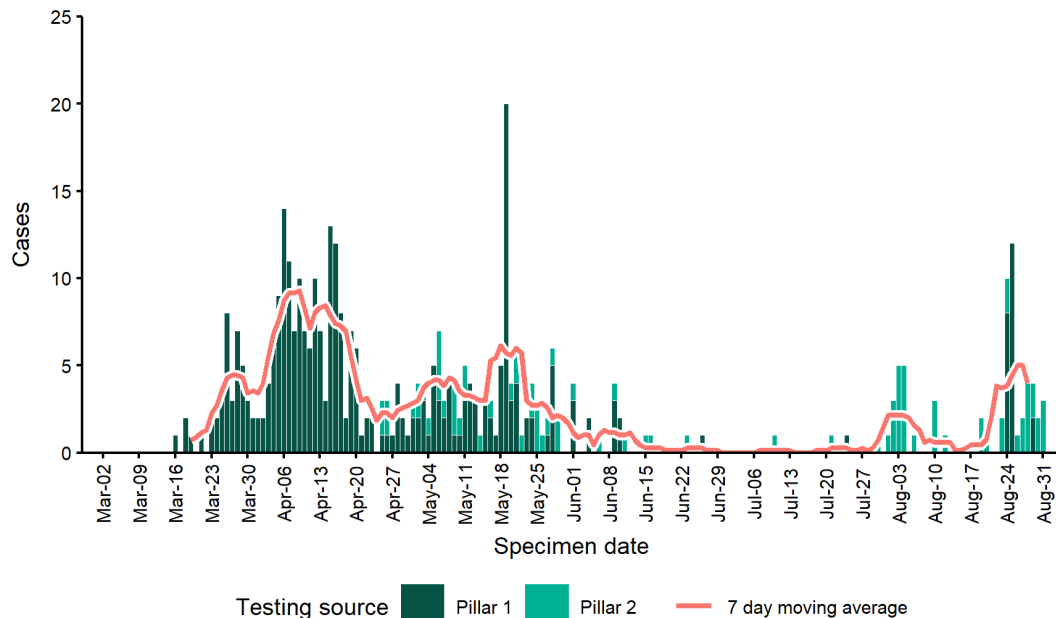

Daily cases by age group

<18 years



18-64 years

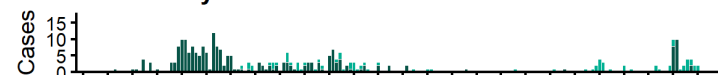

65+ years



Persons tested by pillar

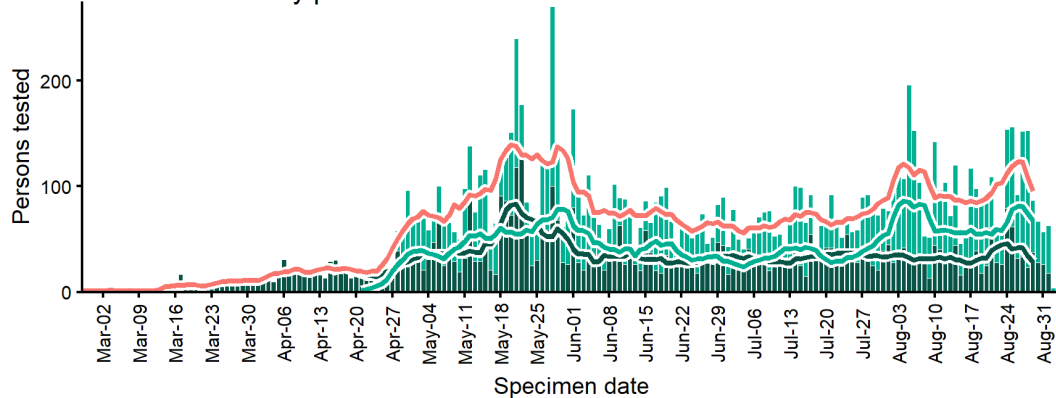

Daily positivity (P1+P2) from May 1 2020

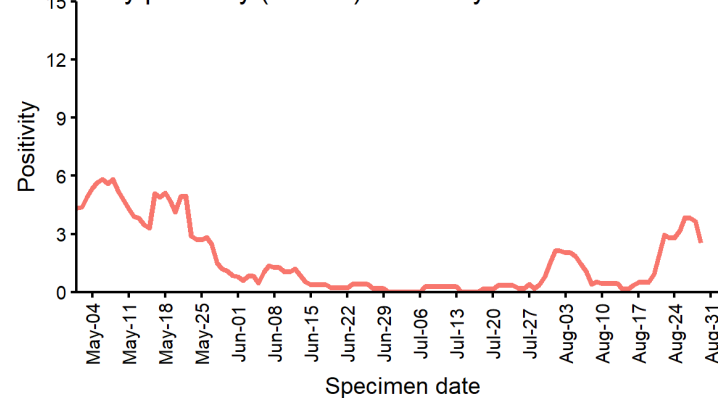

GREAT YARMOUTH COVID-19 rates by LSOA

Prior 14 day period (August 6 2020 to August 19 2020) Past 14 days (August 20 2020 to September 2 2020)

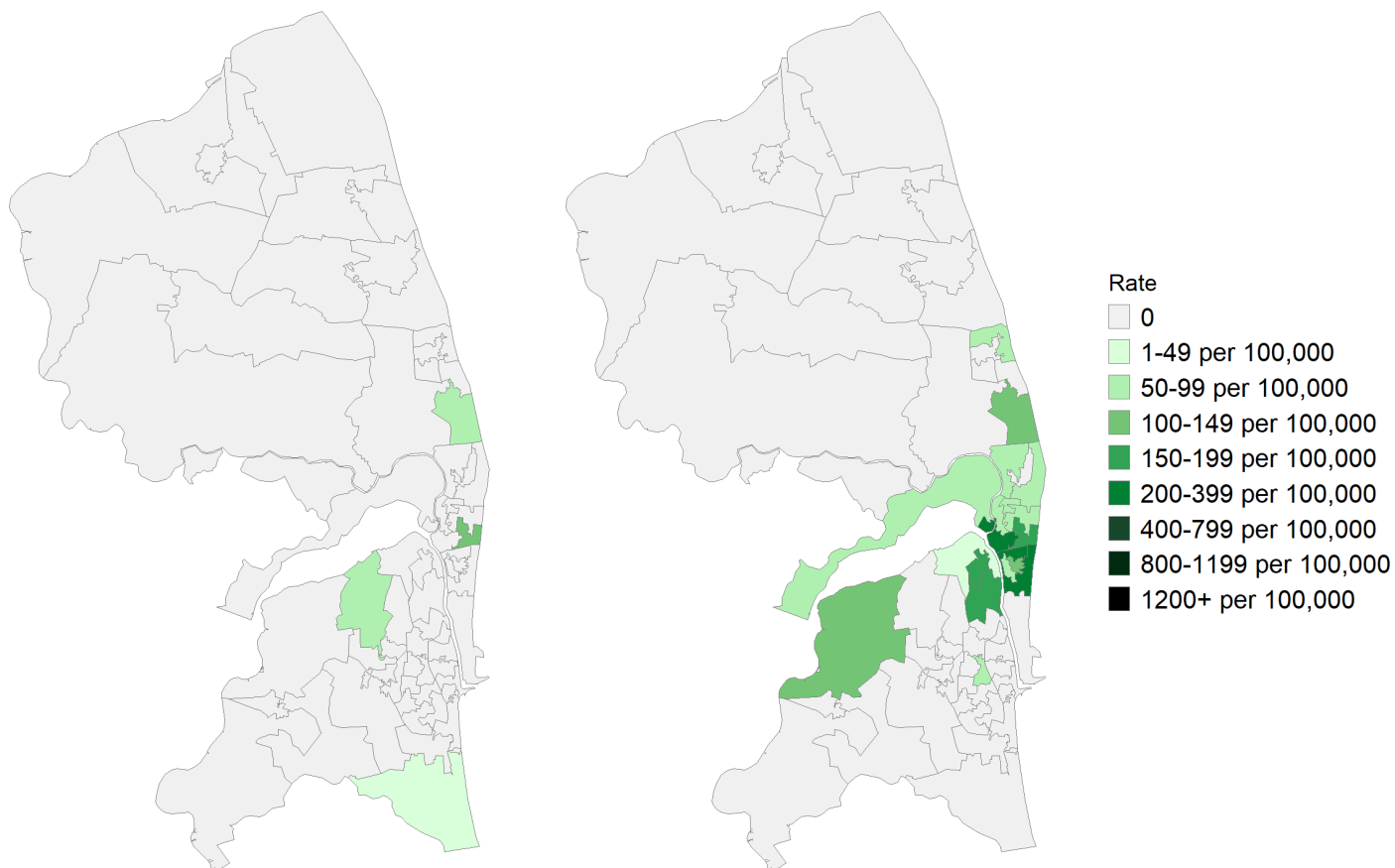

HYNDBURN

Cases and persons tested up to September 2 2020

Daily cases by pillar

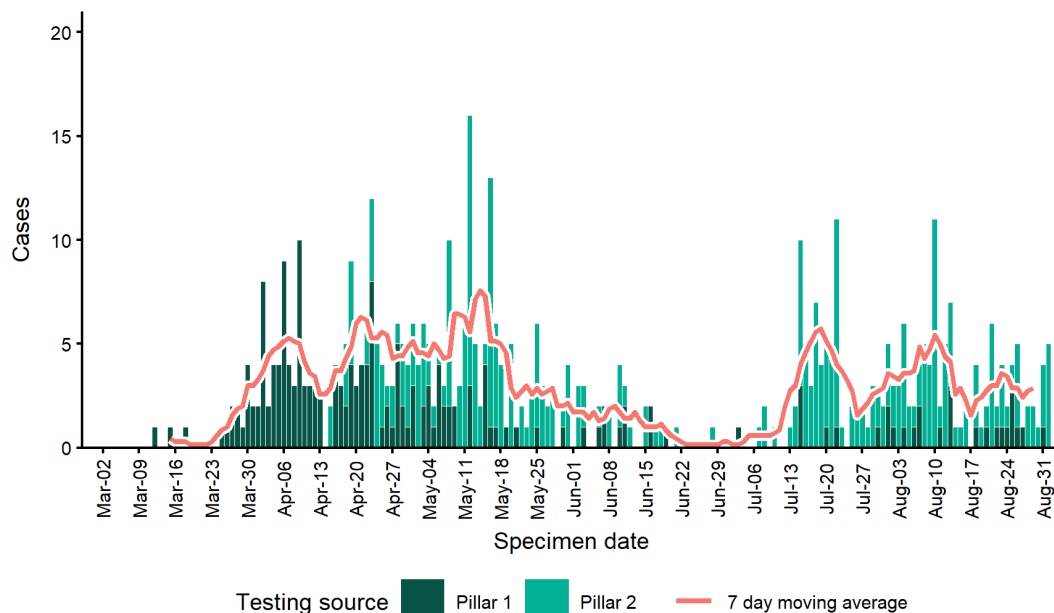

Daily cases by age group



18-64 years



65+ years



Persons tested by pillar

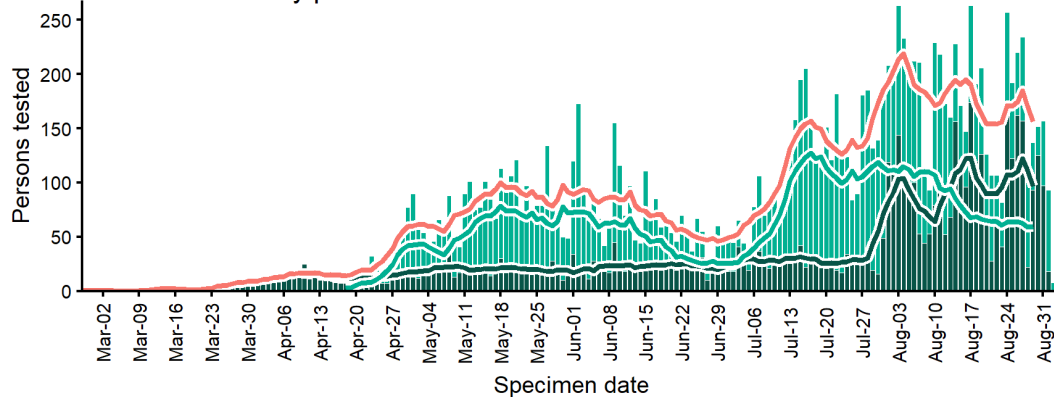

Daily positivity (P1+P2) from May 1 2020

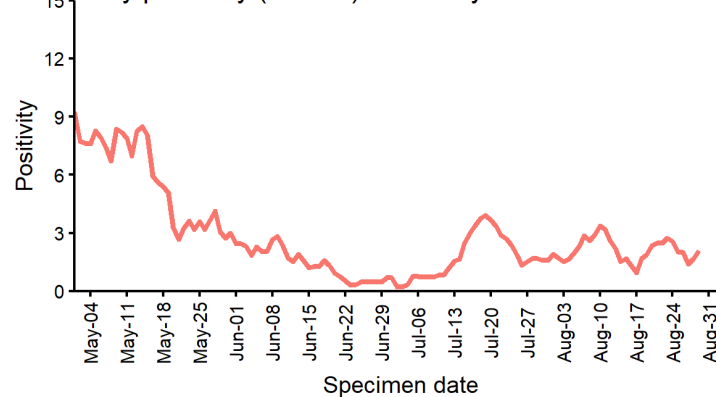

HYNDBURN

COVID-19 rates by LSOA

Prior 14 day period (August 6 2020 to August 19 2020)

Past 14 days (August 20 2020 to September 2 2020)

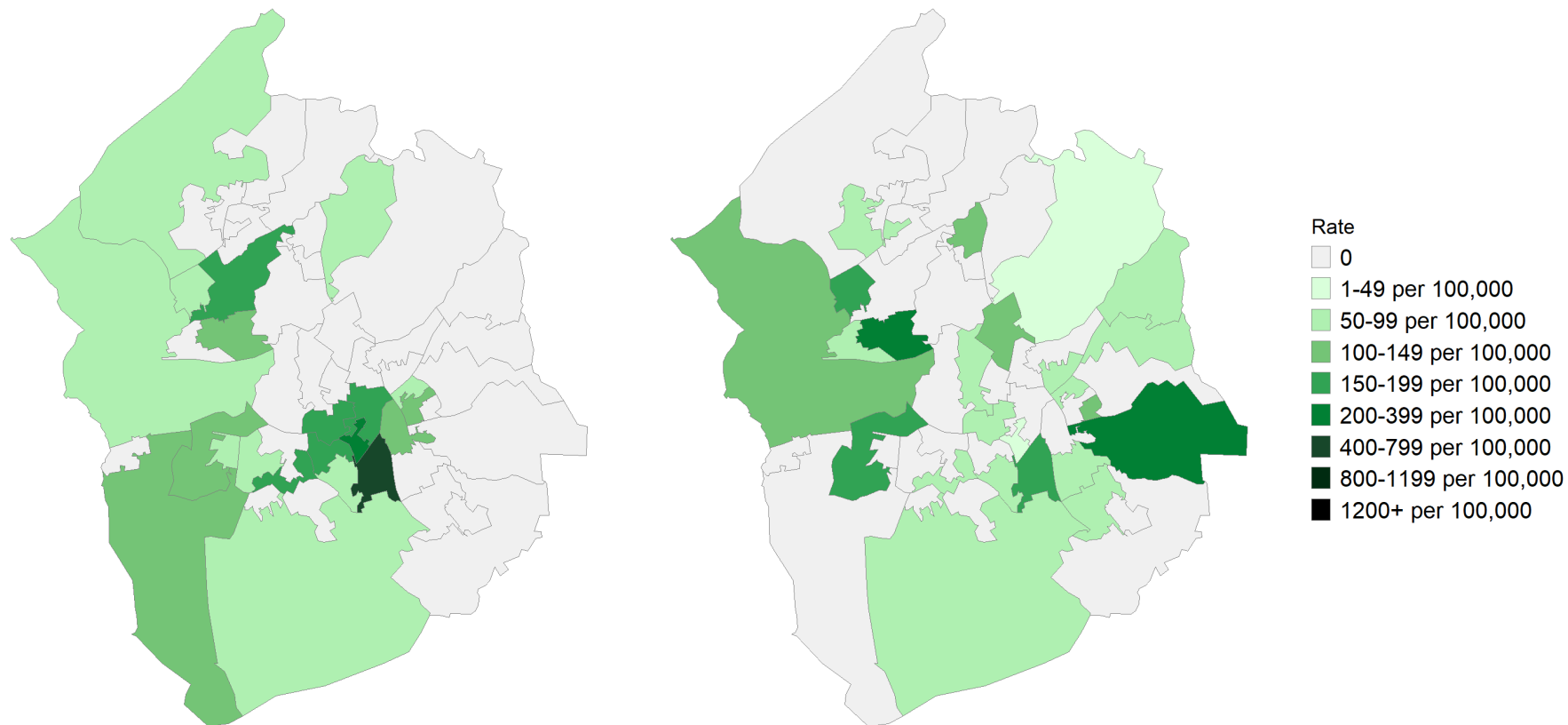

Case data from SGSS Pillar 1 & 2 testing.
Contains National Statistics data including 2018 mid-year population © Crown copyright and database right 2020

KETTERING

Cases and persons tested up to September 2 2020

Daily cases by pillar

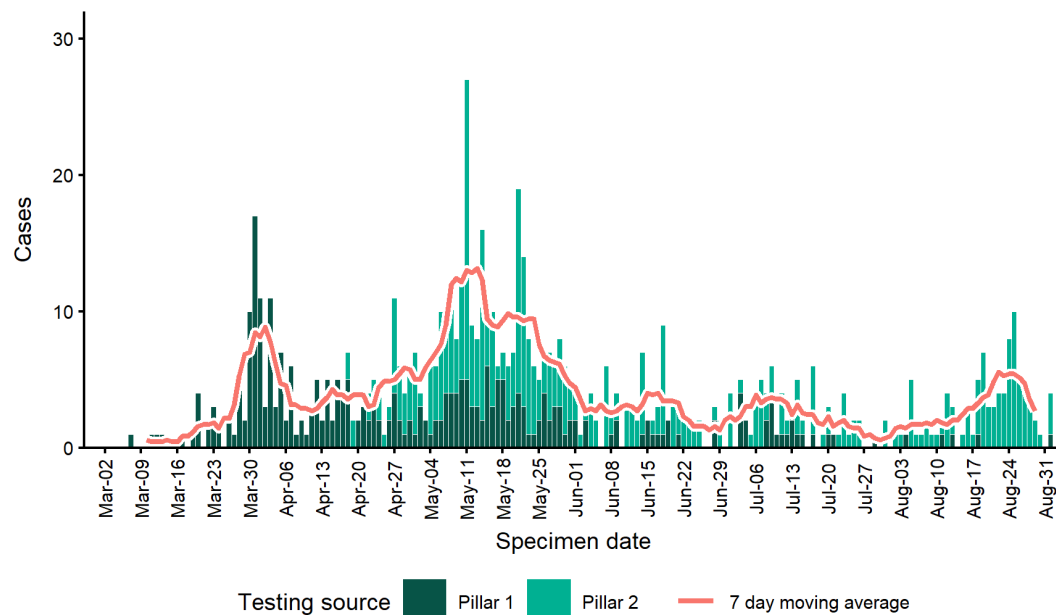

Daily cases by age group

<18 years



18-64 years

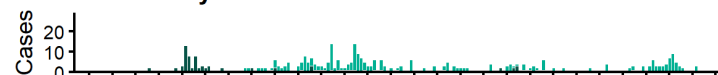

65+ years

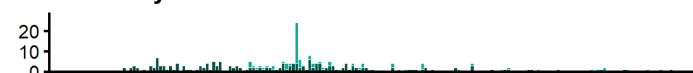

Persons tested by pillar

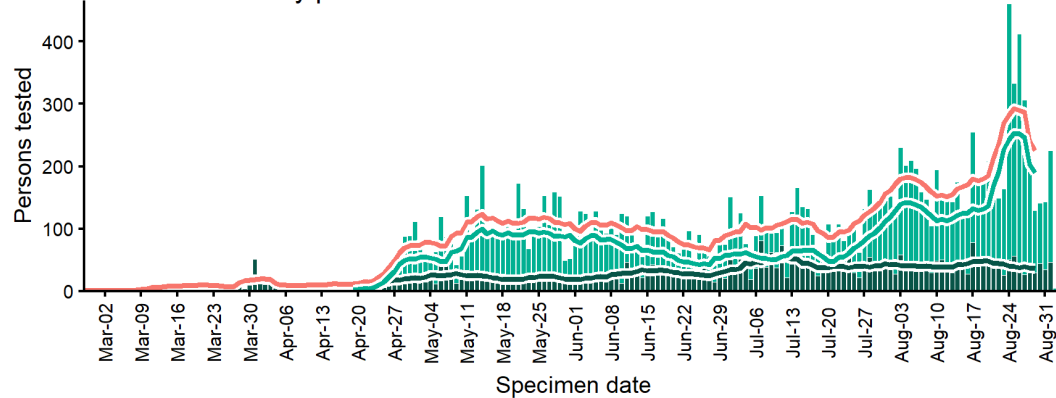

Daily positivity (P1+P2) from May 1 2020

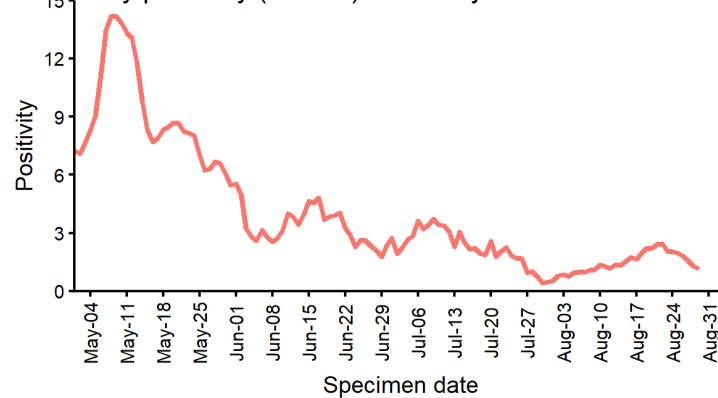

KETTERING

COVID-19 rates by LSOA

Prior 14 day period (August 6 2020 to August 19 2020)

Past 14 days (August 20 2020 to September 2 2020)

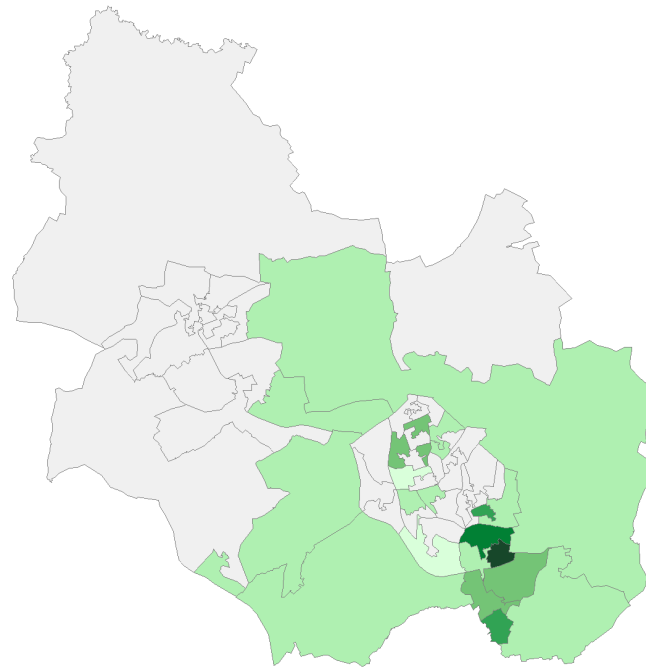
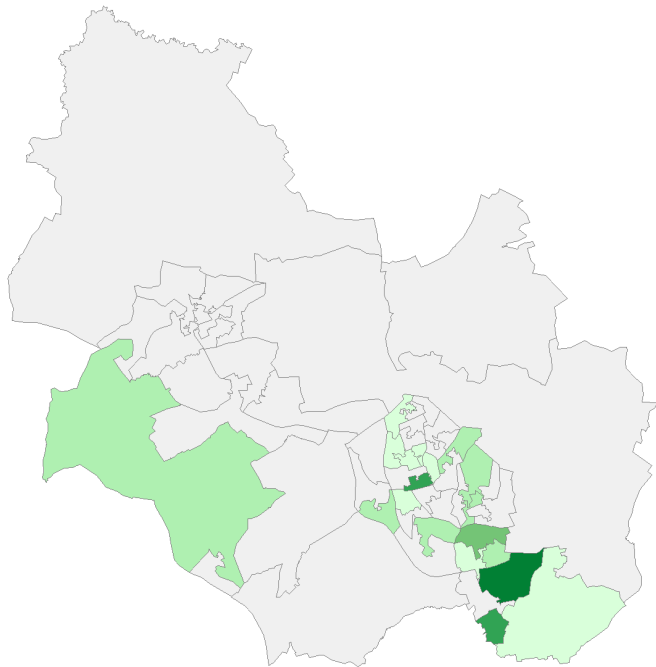

Rate

0

1-49 per 100,000

50-99 per 100,000

100-149 per 100,000

150-199 per 100,000

200-399 per 100,000

400-799 per 100,000

800-1199 per 100,000

1200+ per 100,000

Case data from SGSS Pillar 1 & 2 testing.
Contains National Statistics data including 2018 mid-year population © Crown copyright and database right 2020

KING'S LYNN AND WEST NORFOLK

Cases and persons tested up to September 2 2020

Daily cases by pillar

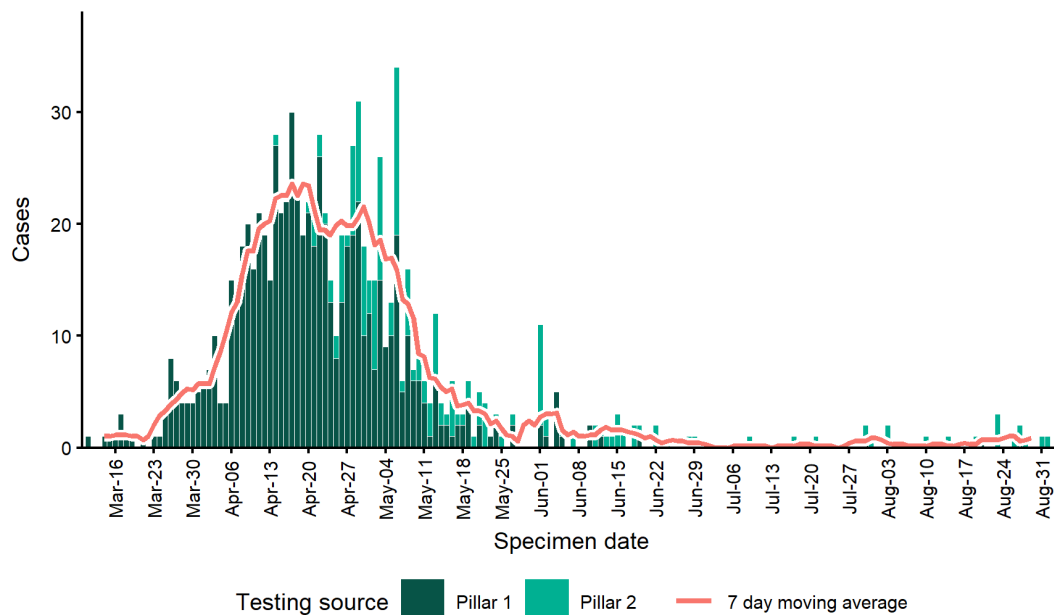

Daily cases by age group

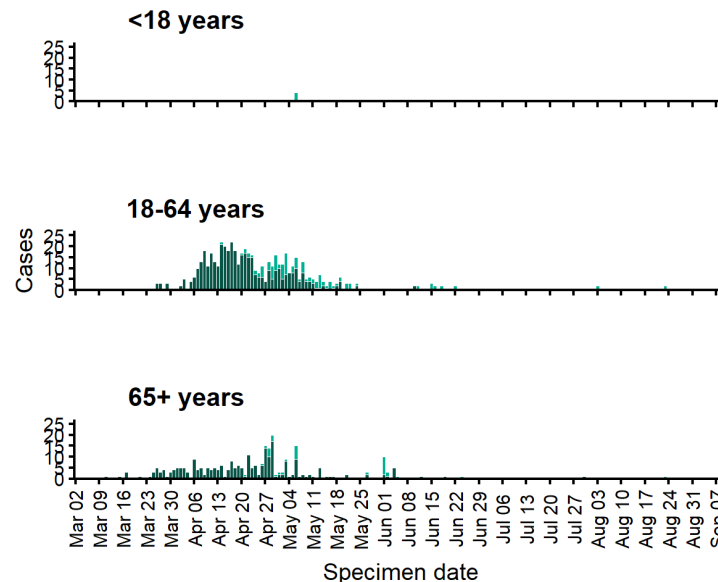

Persons tested by pillar

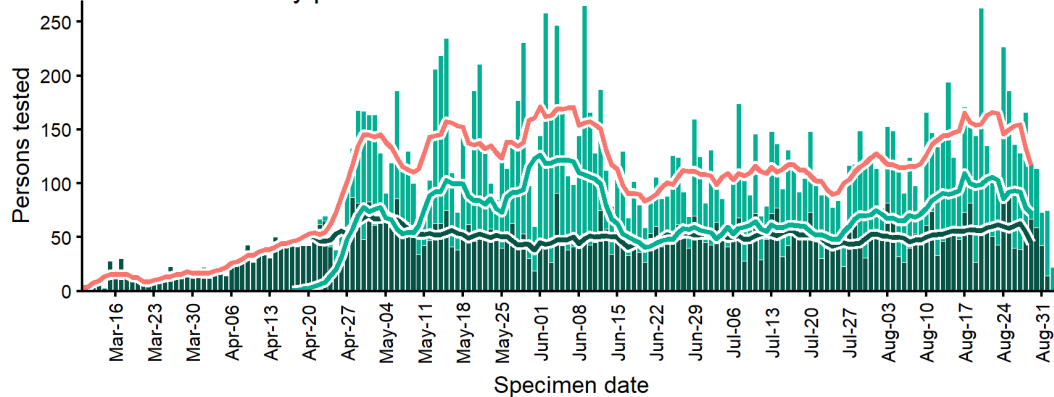

Daily positivity (P1+P2) from May 1 2020

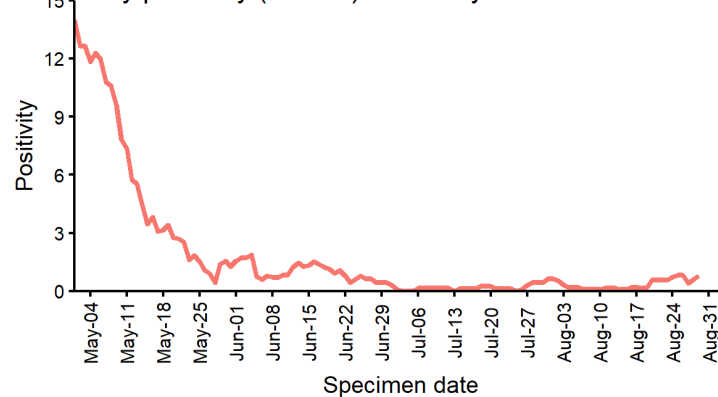

KING'S LYNN AND WEST NORFOLK

COVID-19 rates by LSOA

Prior 14 day period (August 6 2020 to August 19 2020) Past 14 days (August 20 2020 to September 2 2020)

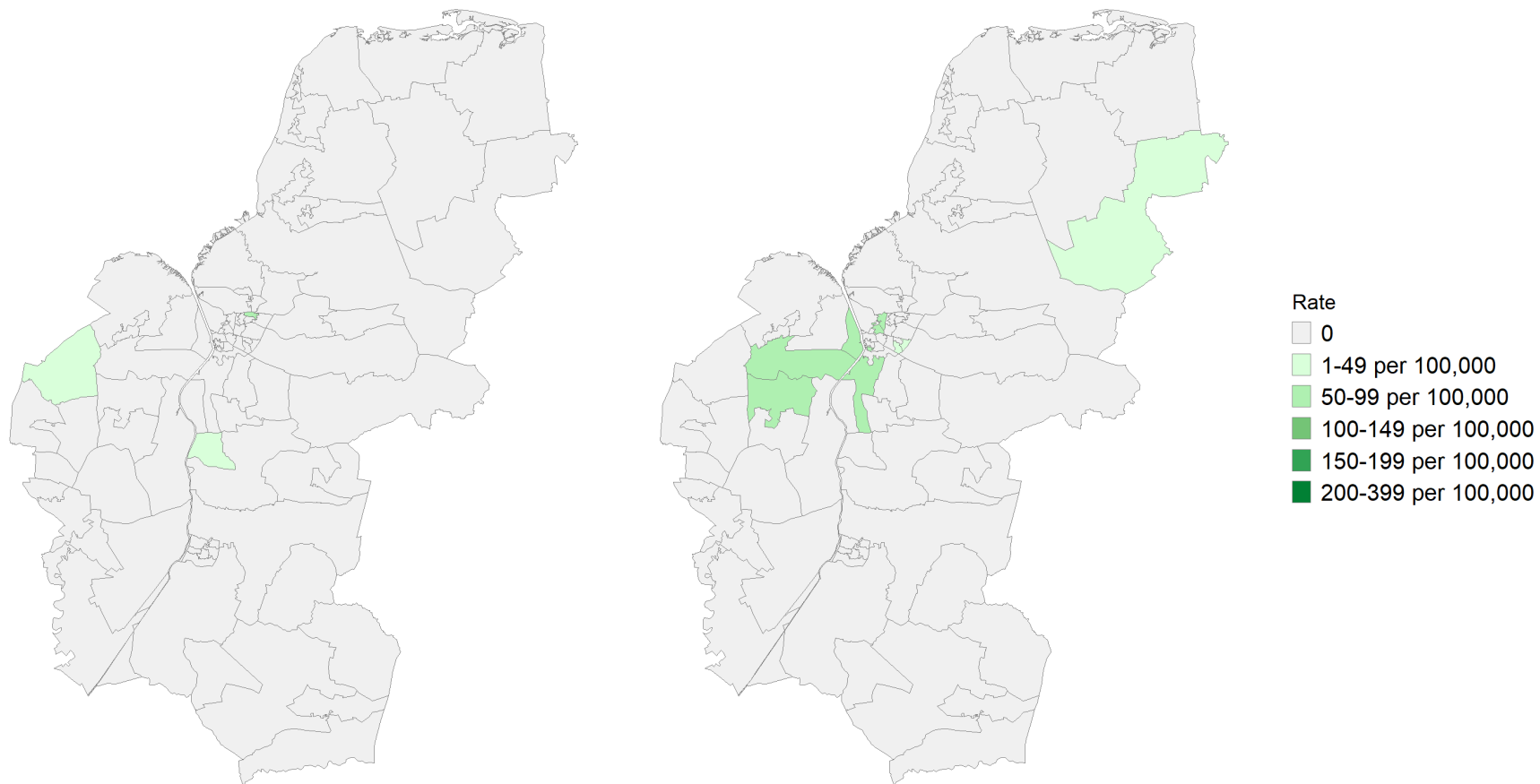

KIRKLEES

Cases and persons tested up to September 2 2020

Daily cases by pillar

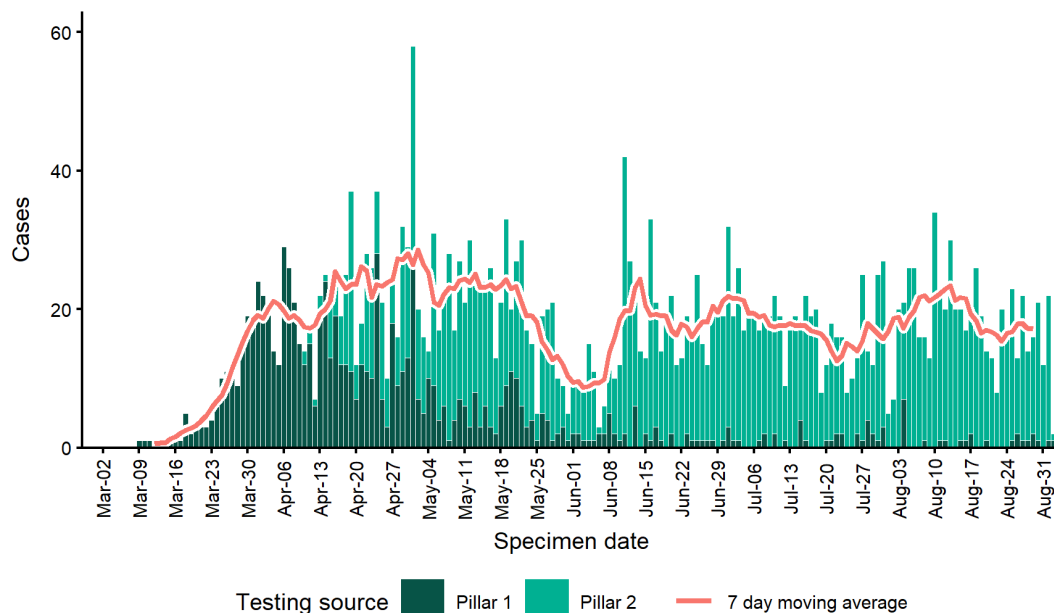

Daily cases by age group

<18 years



18-64 years

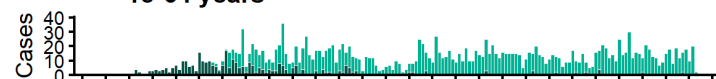

65+ years

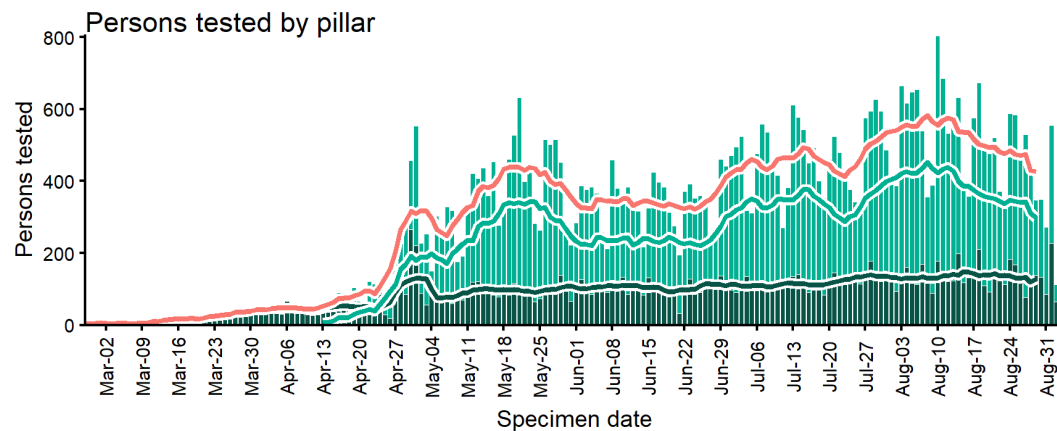
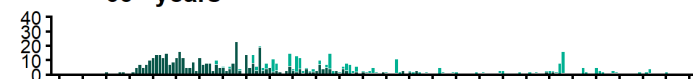

Daily positivity (P1+P2) from May 1 2020

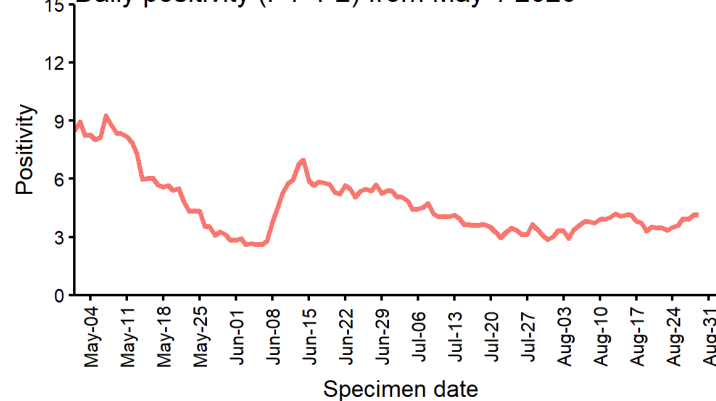

KIRKLEES

COVID-19 rates by LSOA

Prior 14 day period (August 6 2020 to August 19 2020)

Past 14 days (August 20 2020 to September 2 2020)

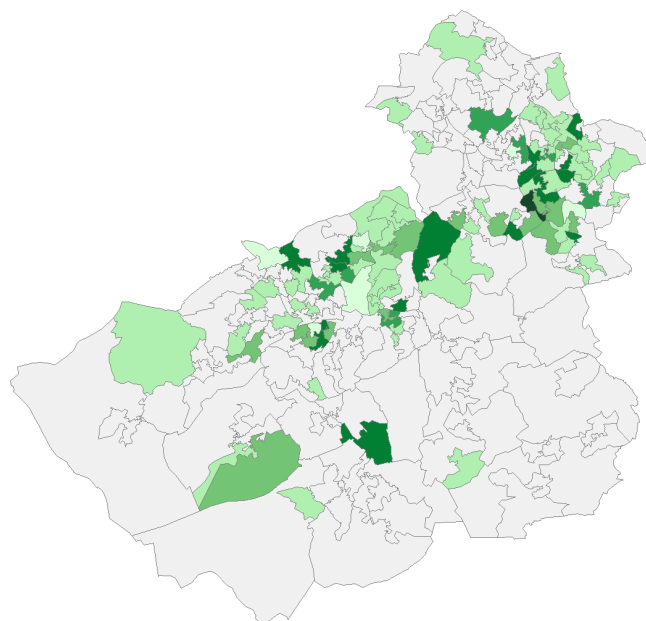
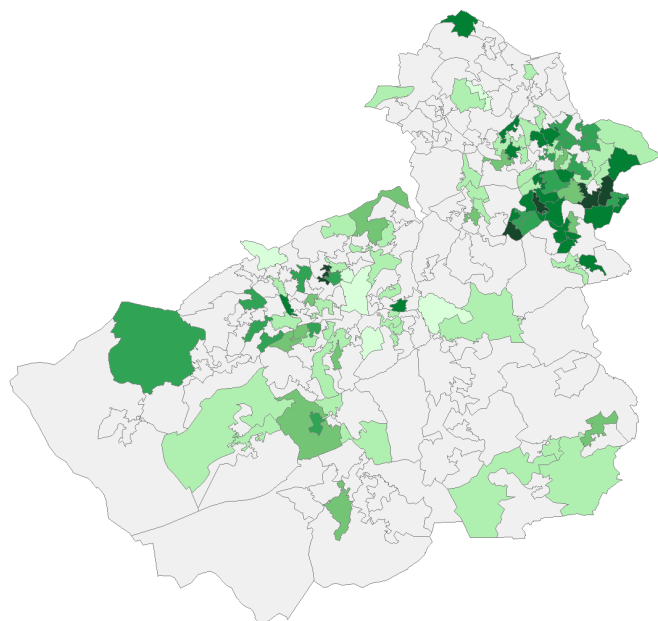

Rate

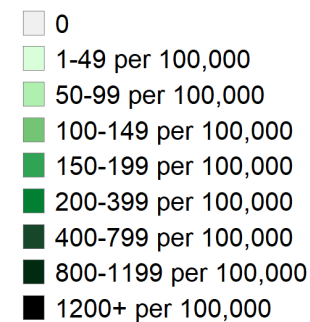

Case data from SGSS Pillar 1 & 2 testing.
Contains National Statistics data including 2018 mid-year population © Crown copyright and database right 2020

LEEDS

Cases and persons tested up to September 2 2020

Daily cases by pillar

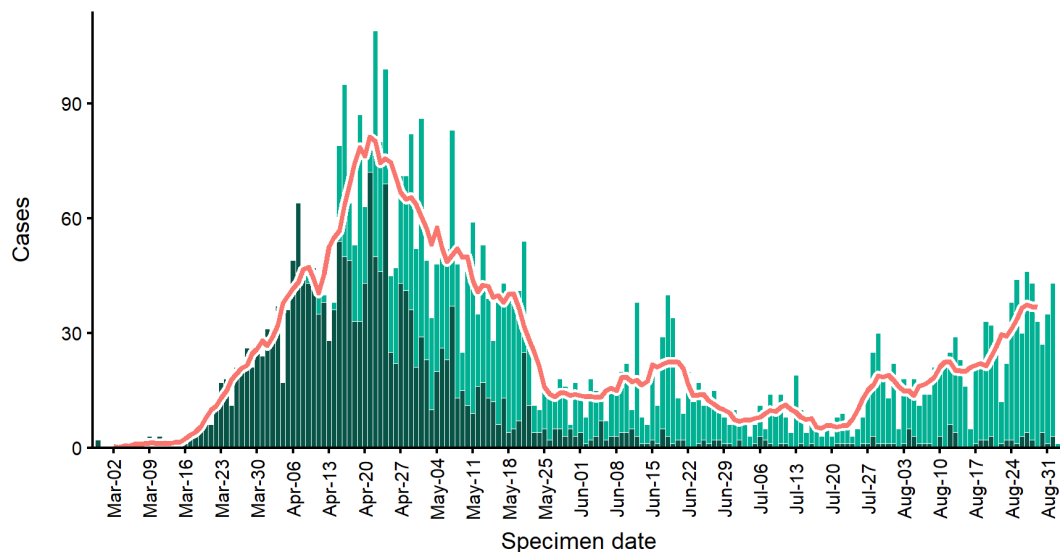

Daily cases by age group

<18 years

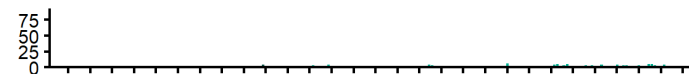

18-64 years

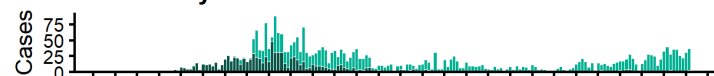

65+ years

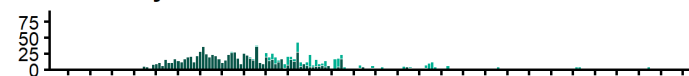

Testing source Pillar 1 Pillar 2 7 day moving average

Persons tested by pillar

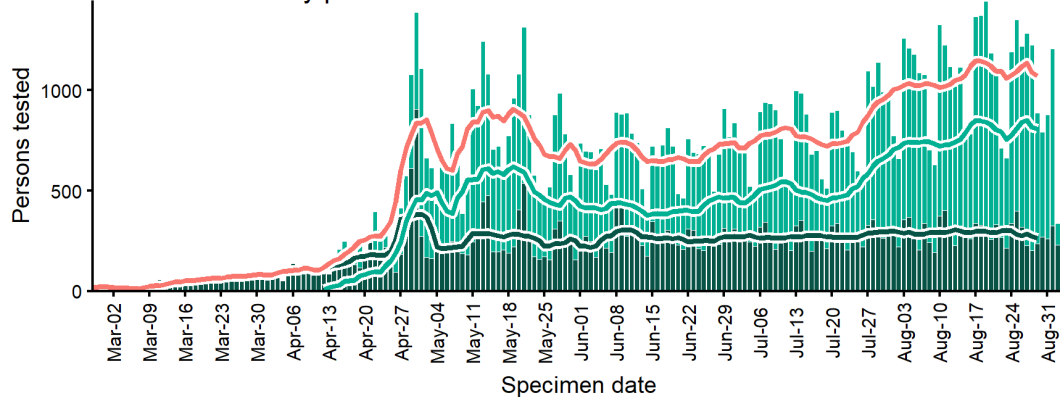

Daily positivity (P1+P2) from May 1 2020

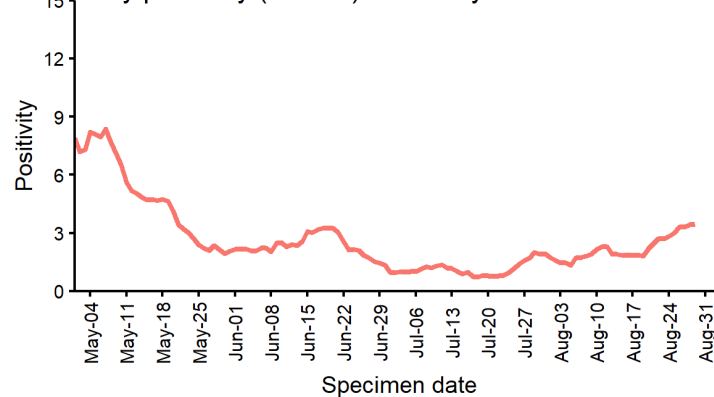

LEEDS

COVID-19 rates by LSOA

Prior 14 day period (August 6 2020 to August 19 2020)

Past 14 days (August 20 2020 to September 2 2020)

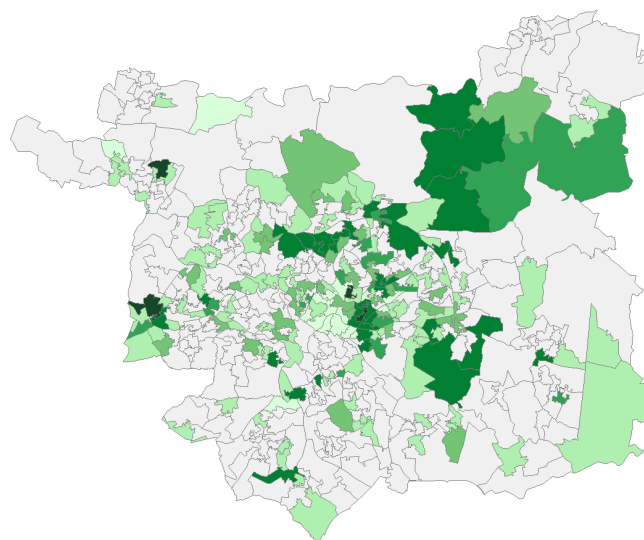
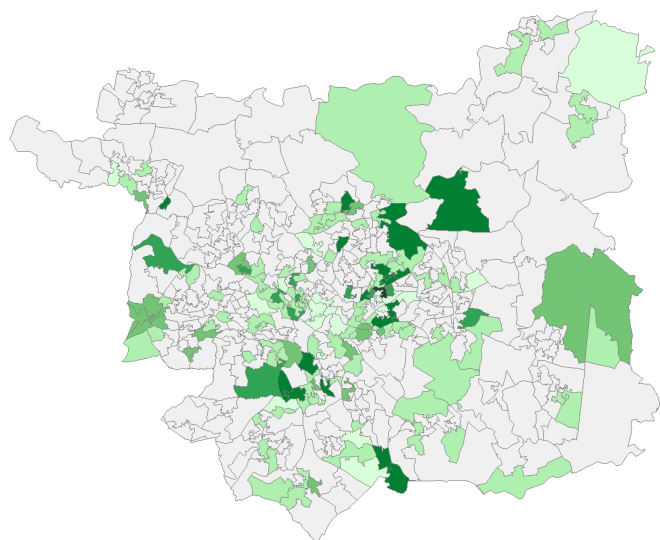

Rate

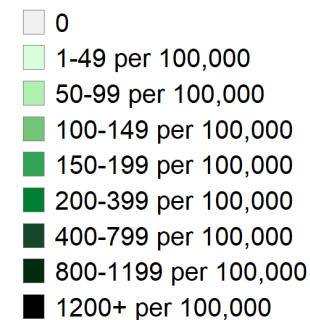

Case data from SGSS Pillar 1 & 2 testing.
Contains National Statistics data including 2018 mid-year population © Crown copyright and database right 2020

LEICESTER

Cases and persons tested up to September 2 2020

Daily cases by pillar

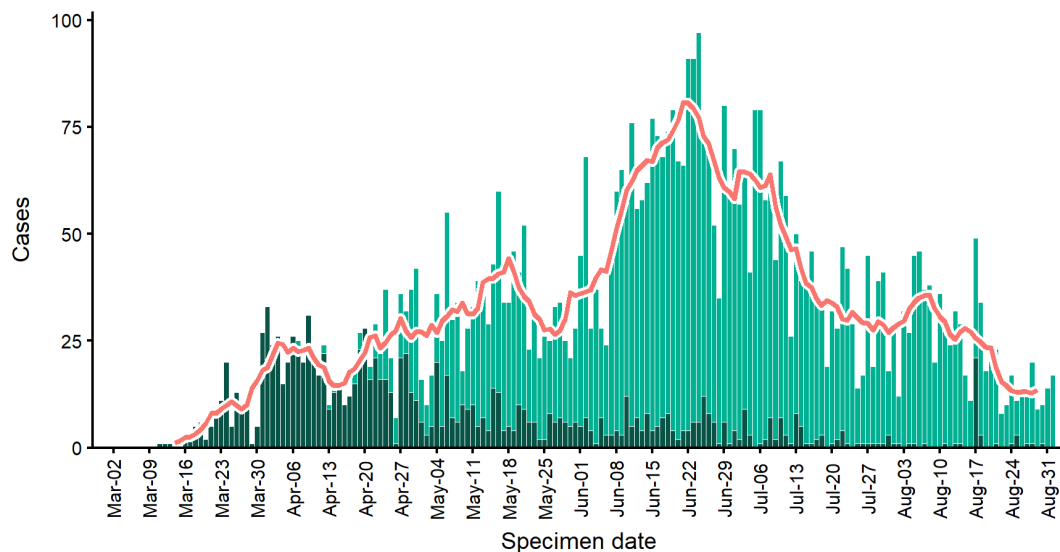

Testing source ■ Pillar 1 ■ Pillar 2 — 7 day moving average

Daily cases by age group

<18 years

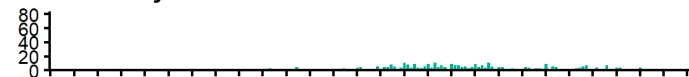

18-64 years

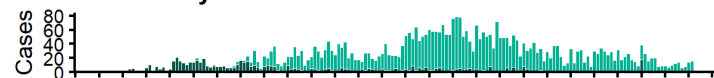

65+ years



Specimen date

Persons tested by pillar

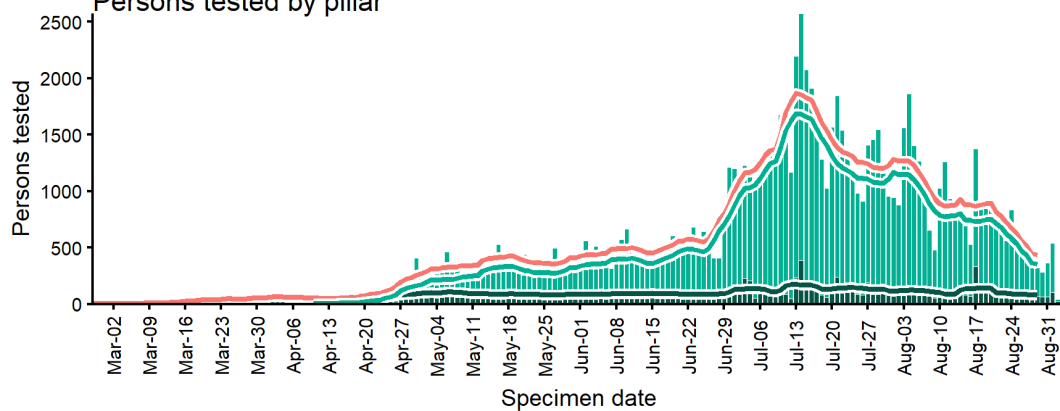

Daily positivity (P1+P2) from May 1 2020

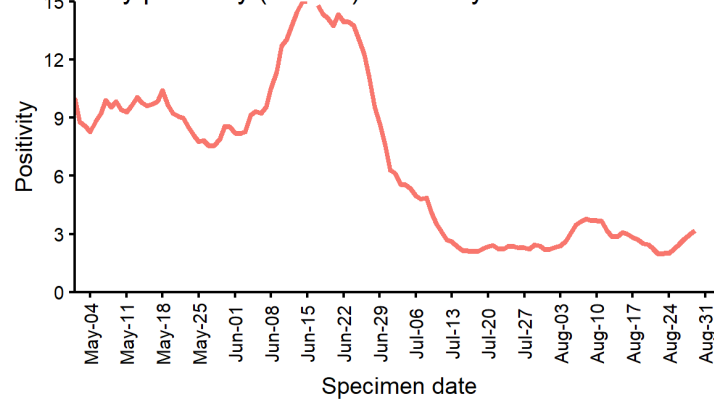

LEICESTER

COVID-19 rates by LSOA

Prior 14 day period (August 6 2020 to August 19 2020)

Past 14 days (August 20 2020 to September 2 2020)

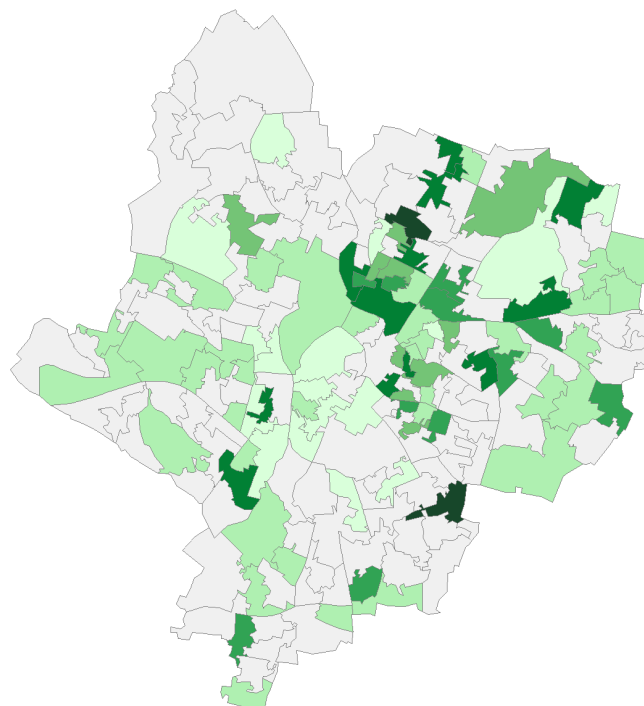
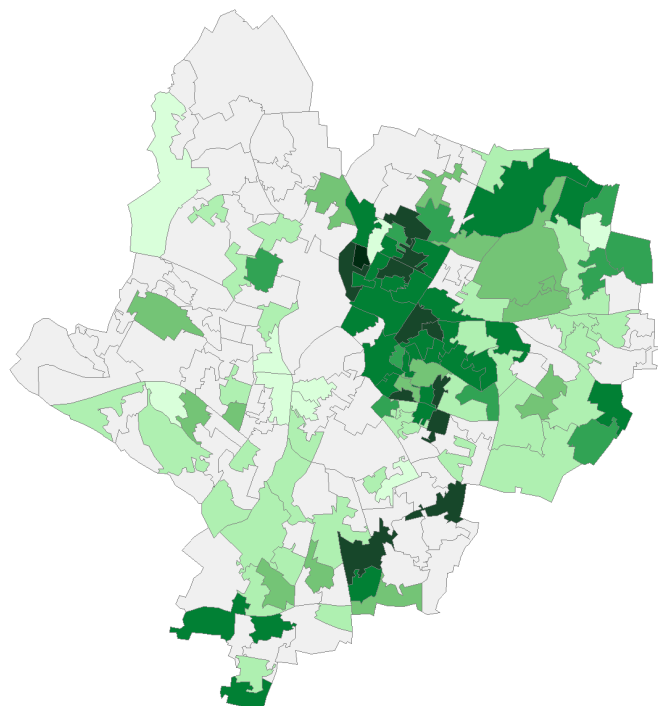

Rate

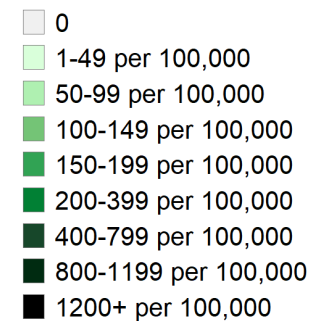

Case data from SGSS Pillar 1 & 2 testing.
Contains National Statistics data including 2018 mid-year population © Crown copyright and database right 2020

LUTON

Cases and persons tested up to September 2 2020

Daily cases by pillar

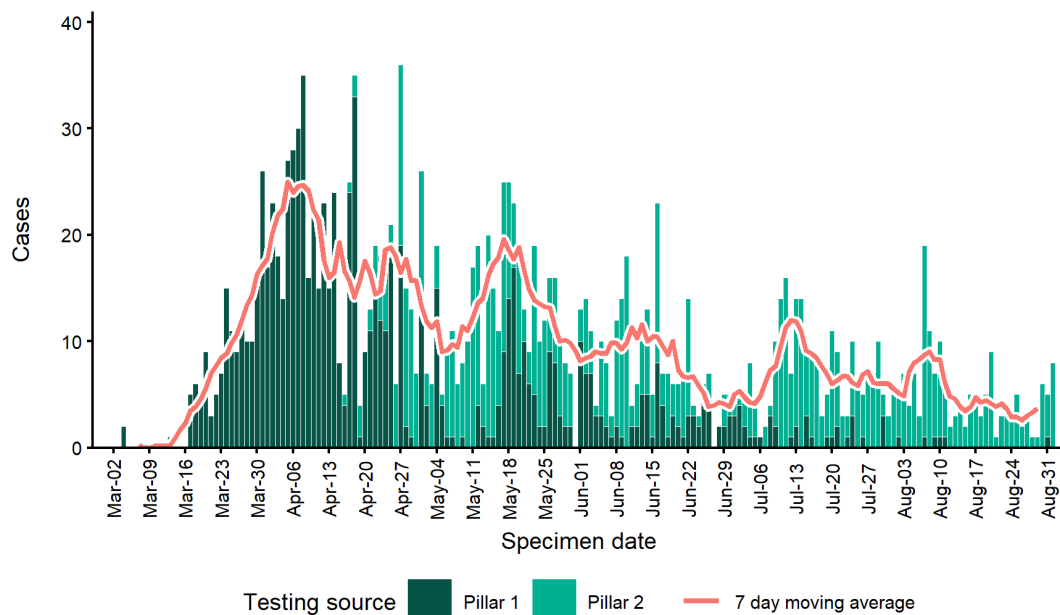

Daily cases by age group

<18 years



18-64 years

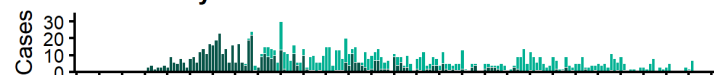

65+ years



Specimen date

Persons tested by pillar

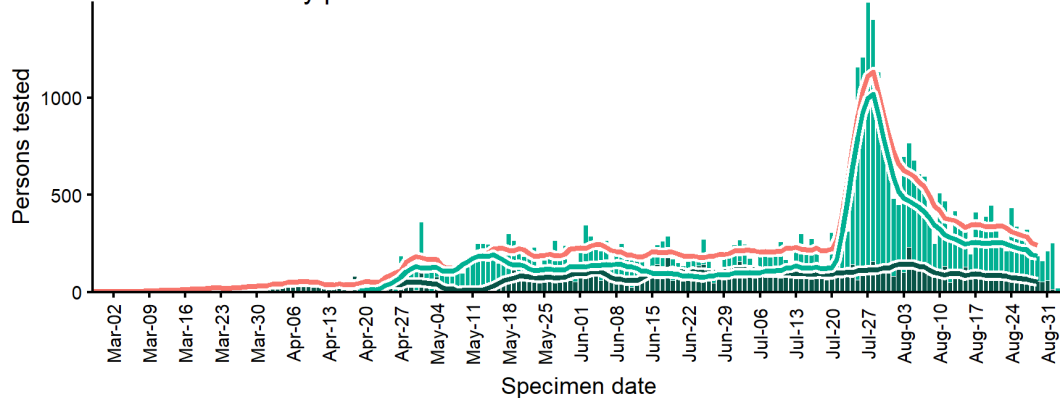

Daily positivity (P1+P2) from May 1 2020

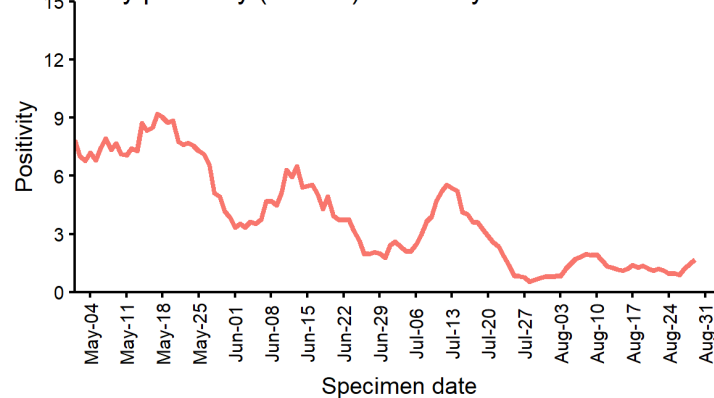

LUTON

COVID-19 rates by LSOA

Prior 14 day period (August 6 2020 to August 19 2020)

Past 14 days (August 20 2020 to September 2 2020)

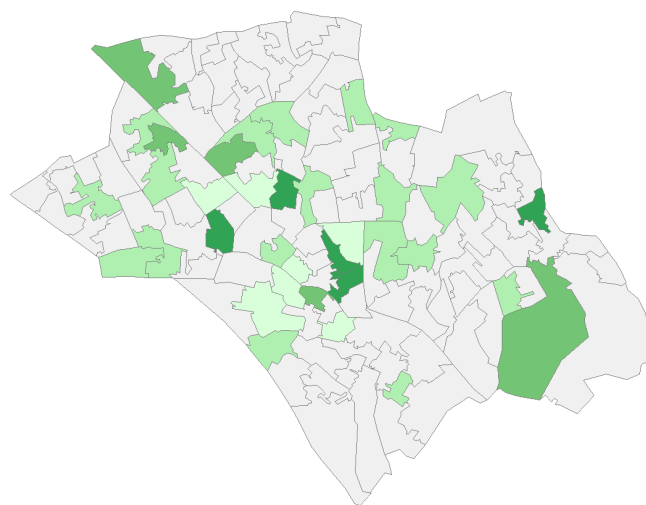
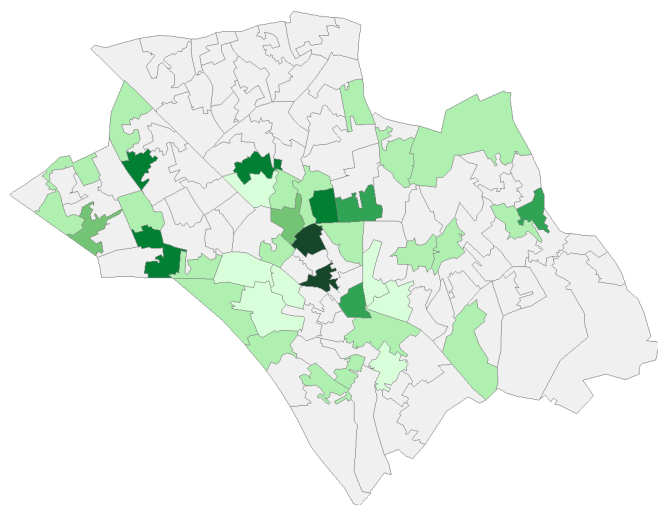

Rate

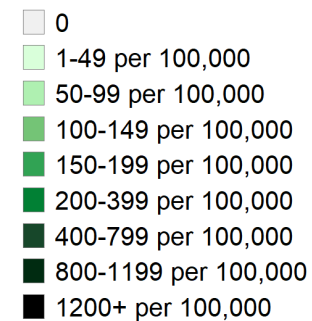

Case data from SGSS Pillar 1 & 2 testing.
Contains National Statistics data including 2018 mid-year population © Crown copyright and database right 2020

MANCHESTER

Cases and persons tested up to September 2 2020

Daily cases by pillar

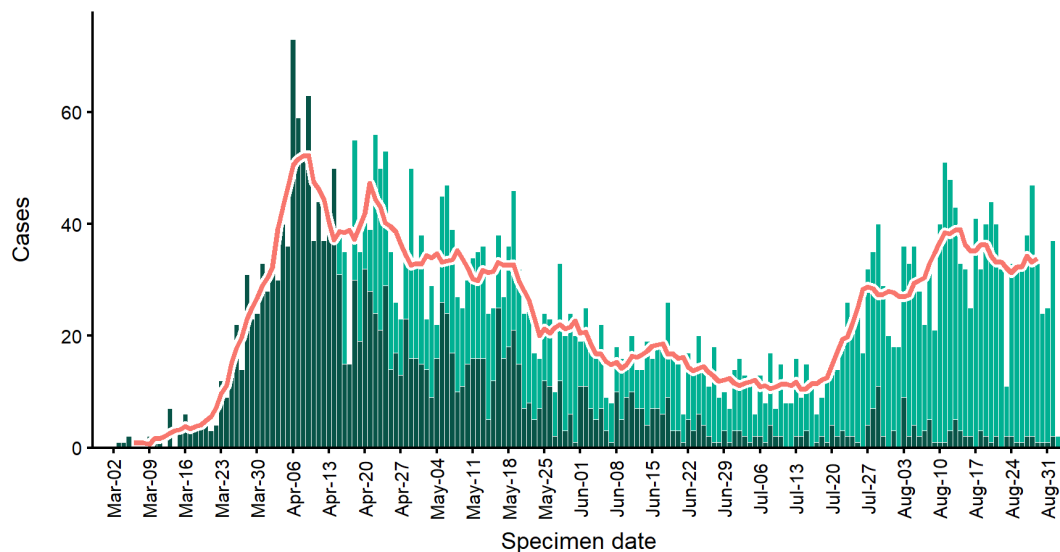

Testing source ■ Pillar 1 ■ Pillar 2 — 7 day moving average

Daily cases by age group

<18 years

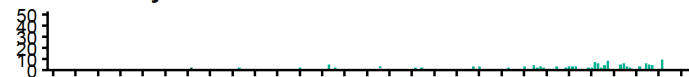

18-64 years

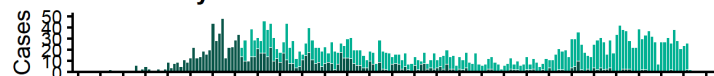

65+ years

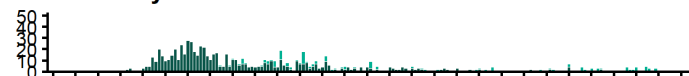

Specimen date

Persons tested by pillar

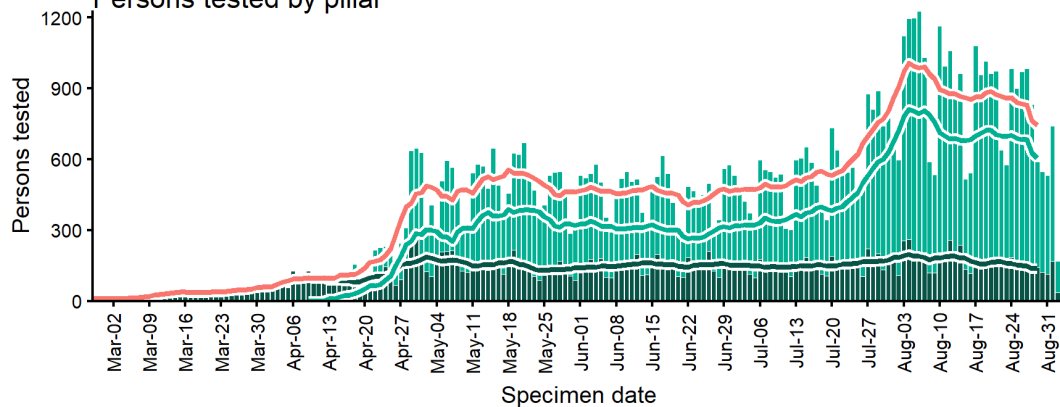

Daily positivity (P1+P2) from May 1 2020

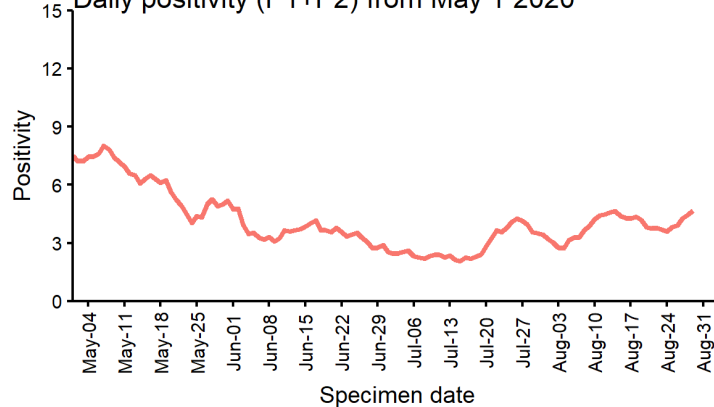

MANCHESTER

COVID-19 rates by LSOA

Prior 14 day period (August 6 2020 to August 19 2020) Post 14 day period (August 20 2020 to September 2 2020)

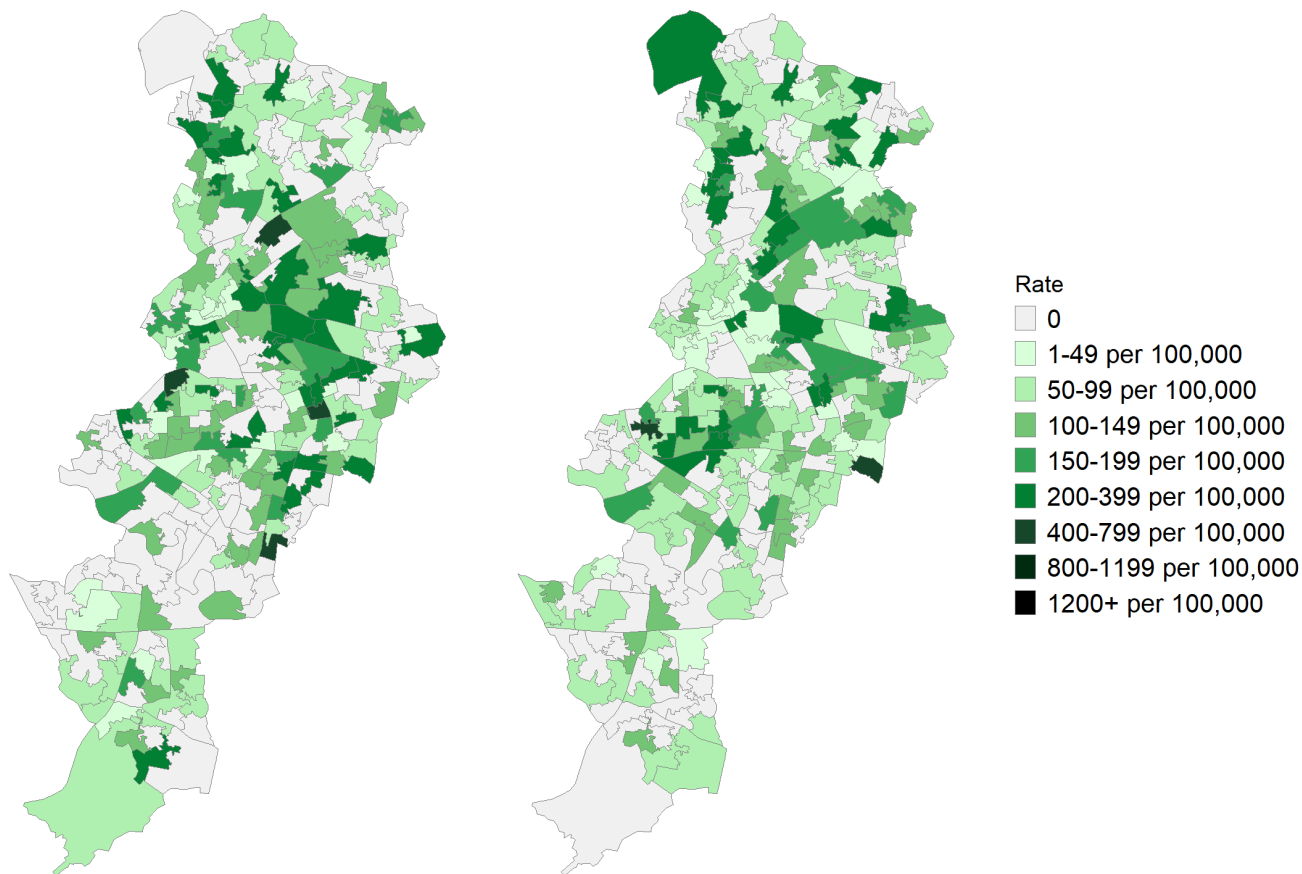

MIDDLESBROUGH

Cases and persons tested up to September 2 2020

Daily cases by pillar

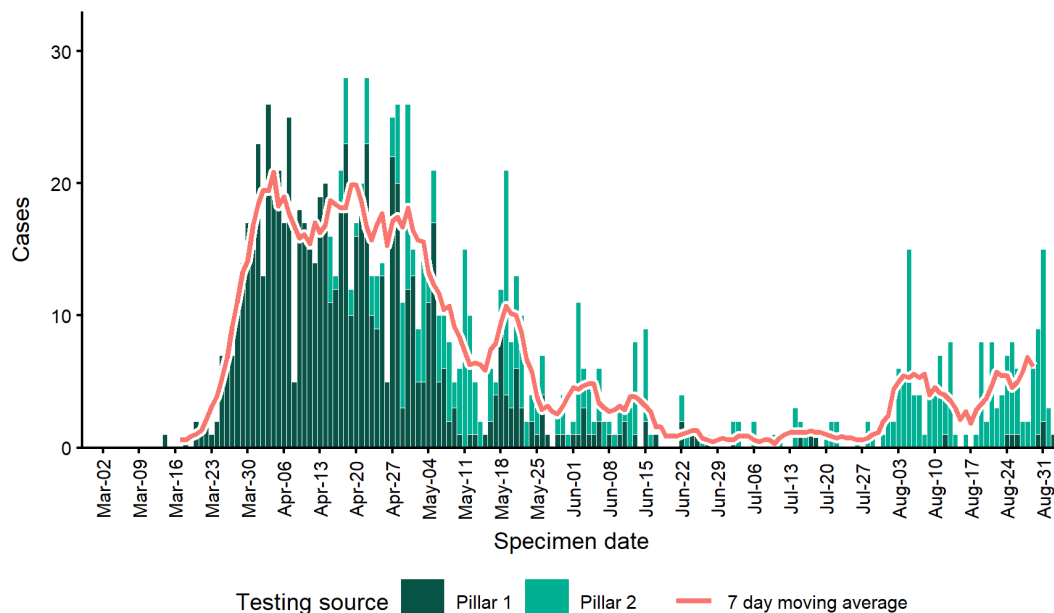

Daily cases by age group

<18 years

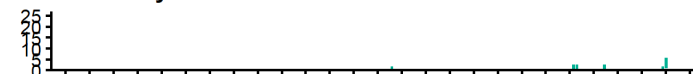

18-64 years

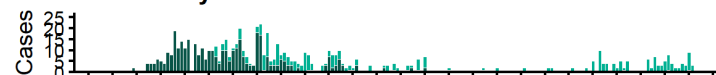

65+ years

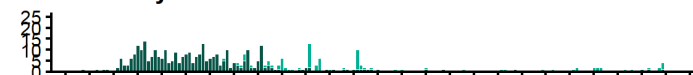

Persons tested by pillar

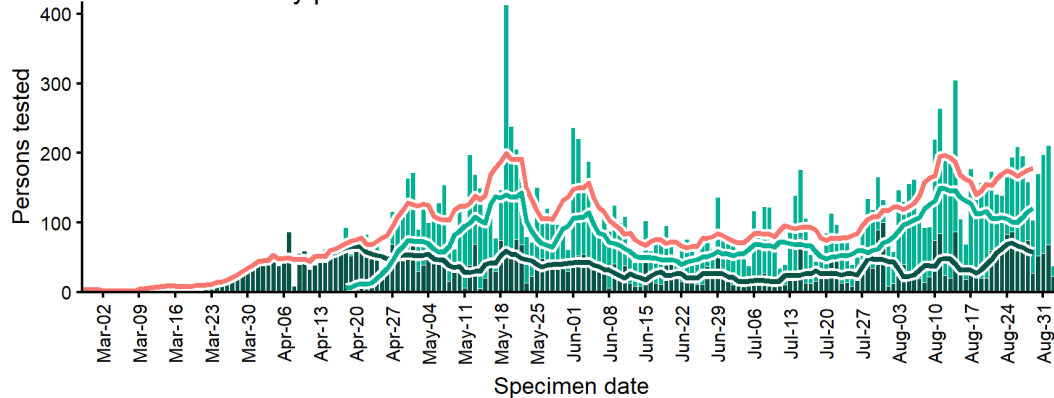

Daily positivity (P1+P2) from May 1 2020

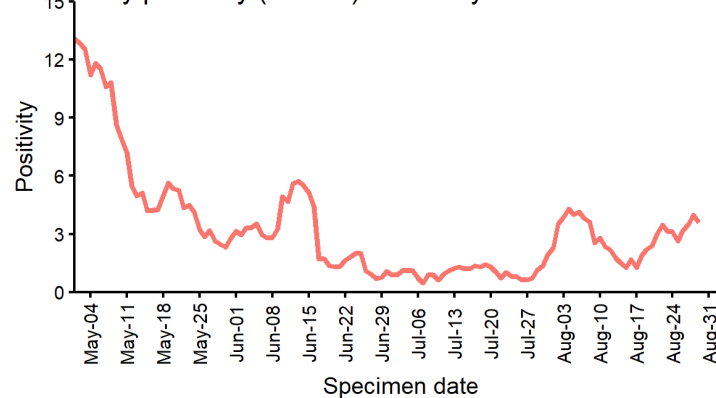

MIDDLESBROUGH

COVID-19 rates by LSOA

Prior 14 day period (August 6 2020 to August 19 2020)

Past 14 days (August 20 2020 to September 2 2020)

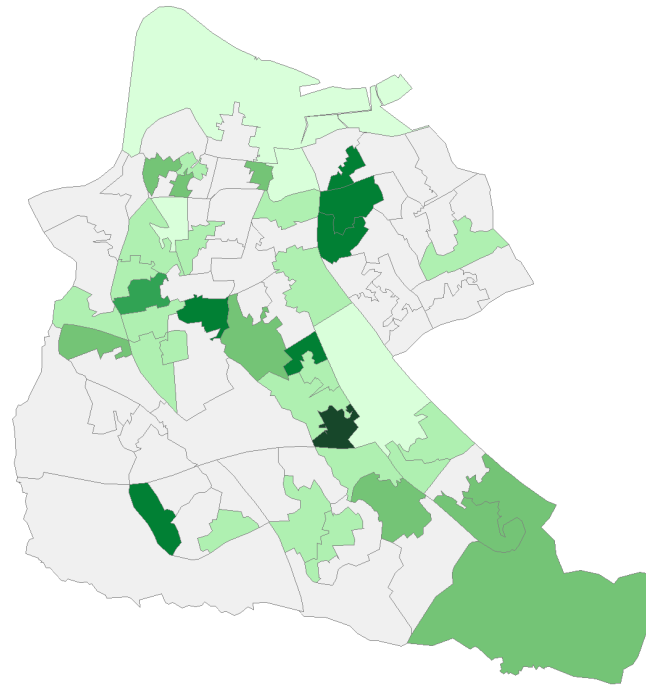
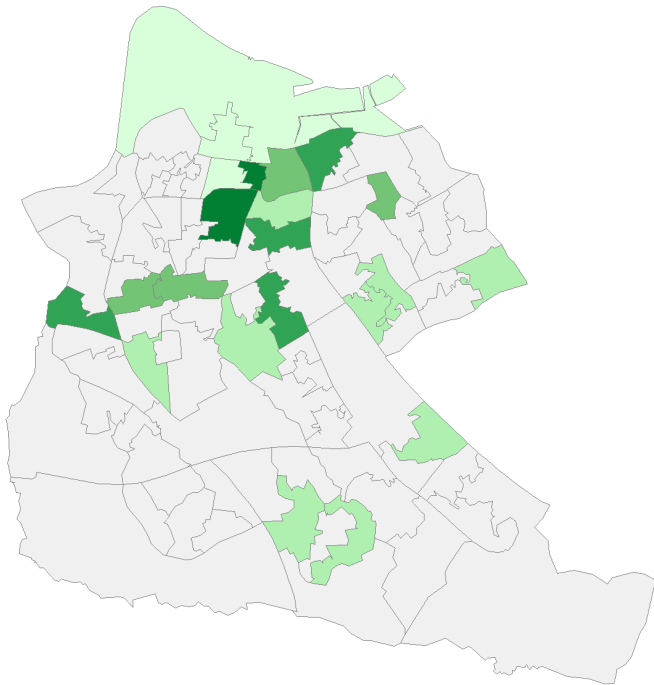

Rate

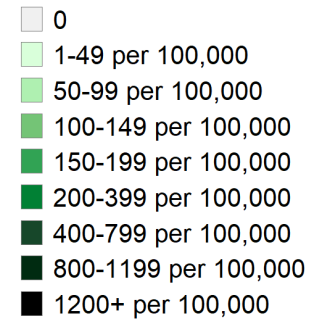

NORTH NORFOLK

Cases and persons tested up to September 2 2020

Daily cases by pillar

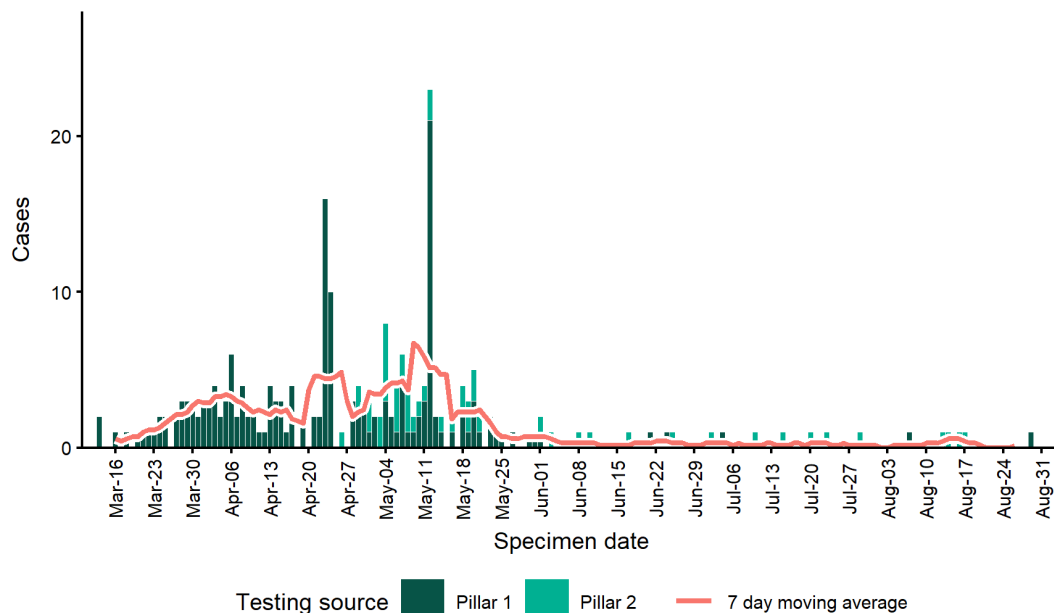

Daily cases by age group

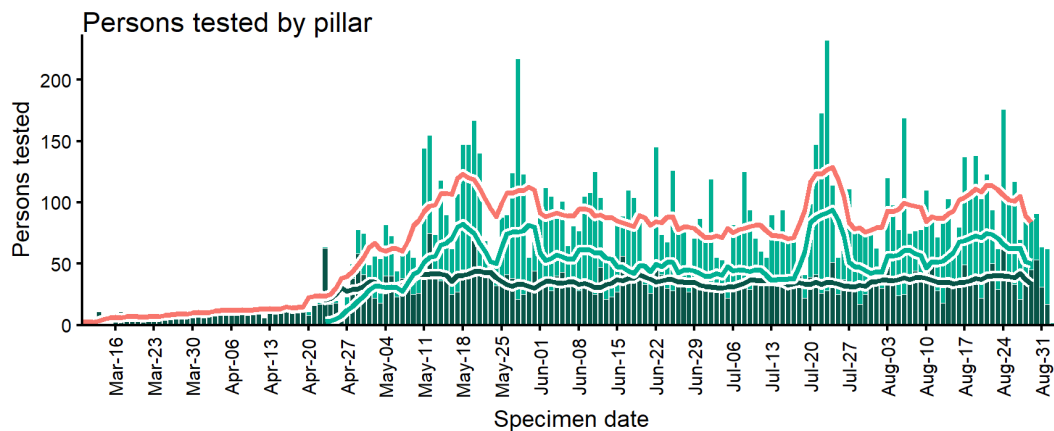
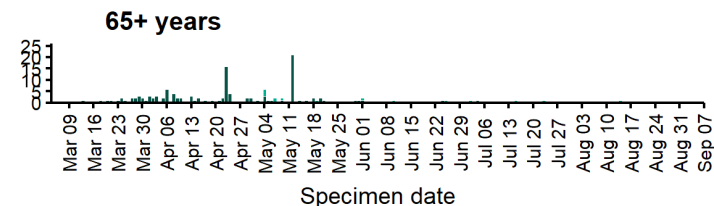
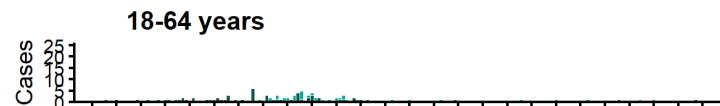
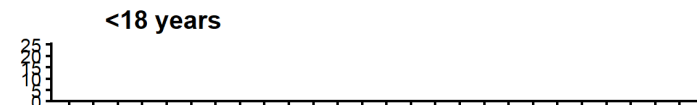

Daily positivity (P1+P2) from May 1 2020

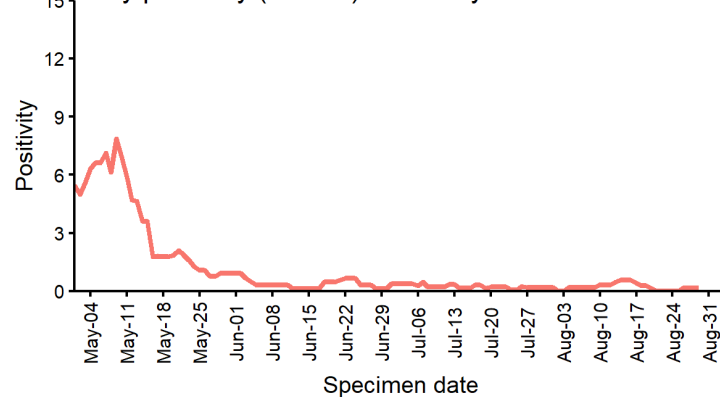

NORTH NORFOLK

COVID-19 rates by LSOA

Prior 14 day period (August 6 2020 to August 19 2020)

Past 14 days (August 20 2020 to September 2 2020)

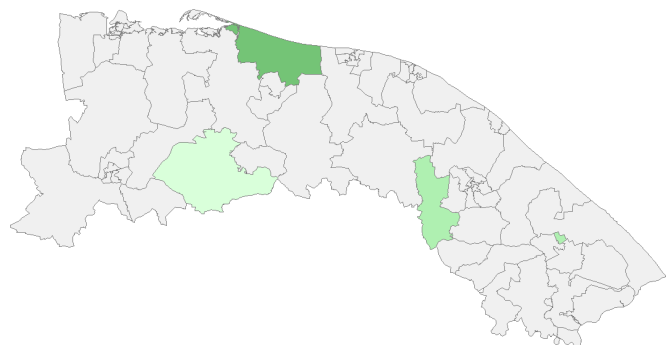

Rate

0

1-49 per 100,000

50-99 per 100,000

100-149 per 100,000

150-199 per 100,000

200-399 per 100,000

Case data from SGSS Pillar 1 & 2 testing.
Contains National Statistics data including 2018 mid-year population © Crown copyright and database right 2020

NORTHAMPTON

Cases and persons tested up to September 2 2020

Daily cases by pillar

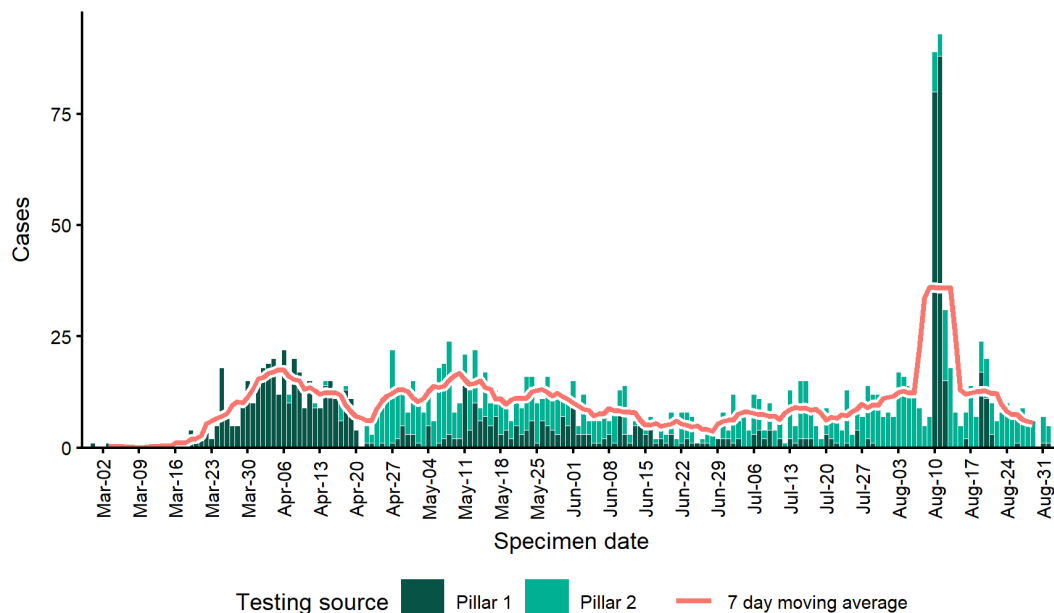

Daily cases by age group

<18 years

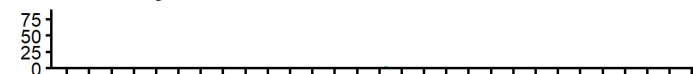

18-64 years



65+ years



Persons tested by pillar

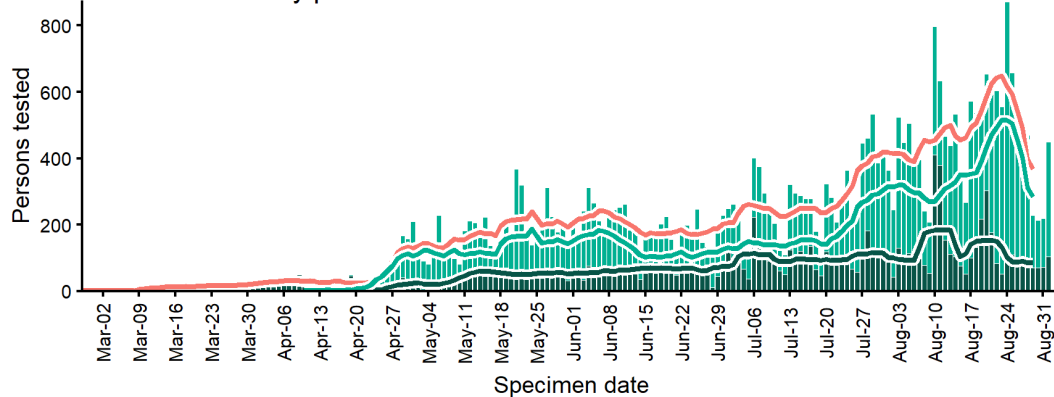

Daily positivity (P1+P2) from May 1 2020

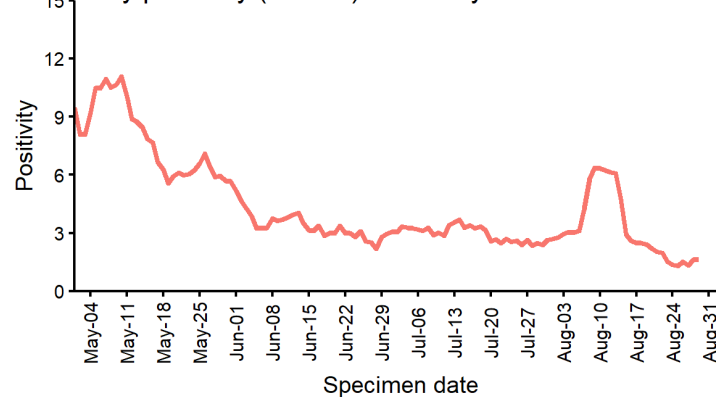

NORTHAMPTON

COVID-19 rates by LSOA

Prior 14 day period (August 6 2020 to August 19 2020)

Past 14 days (August 20 2020 to September 2 2020)

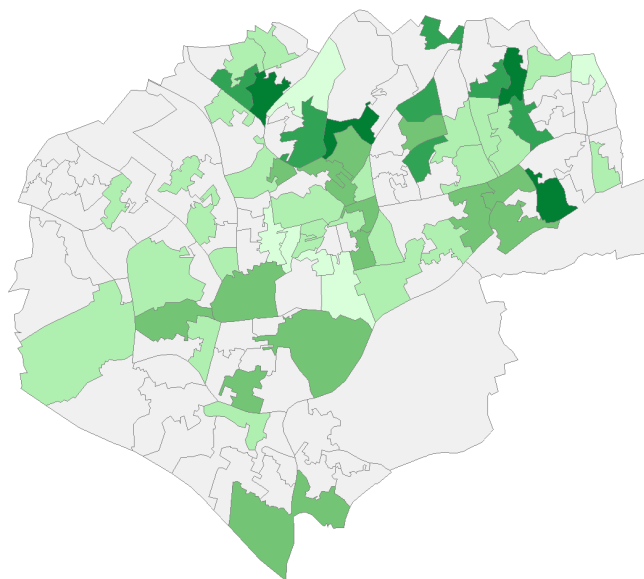
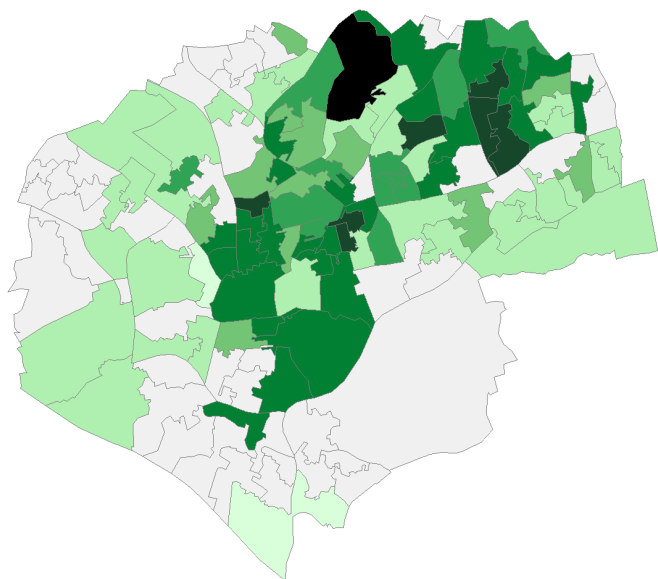

Rate

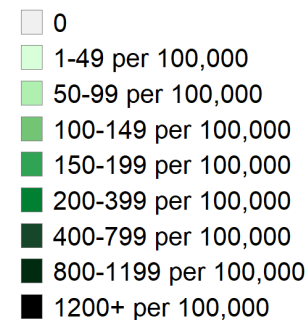

Case data from SGSS Pillar 1 & 2 testing.
Contains National Statistics data including 2018 mid-year population © Crown copyright and database right 2020

NORWICH

Cases and persons tested up to September 2 2020

Daily cases by pillar

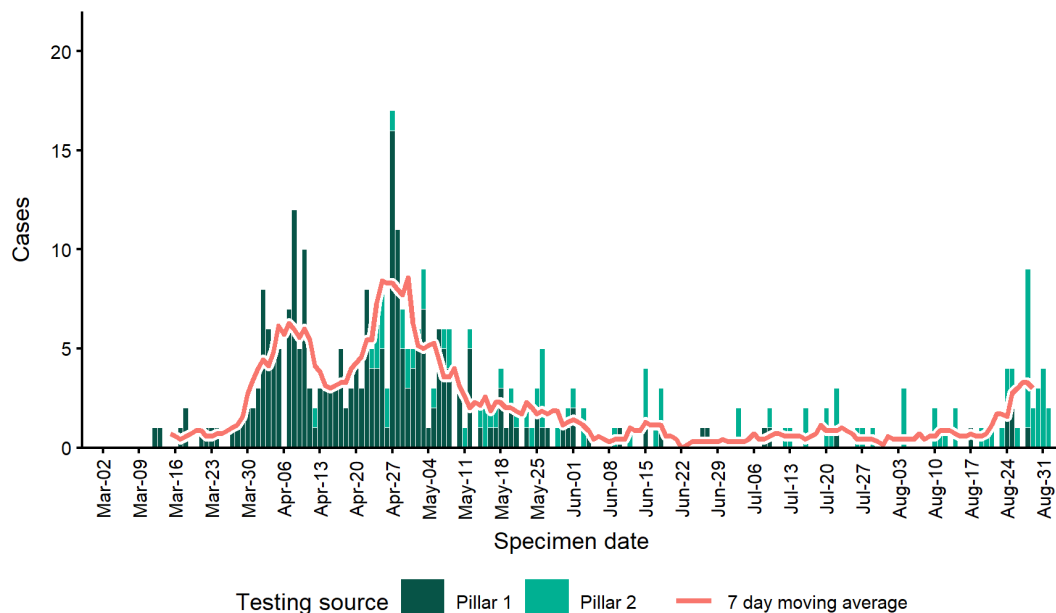

Daily cases by age group

<18 years

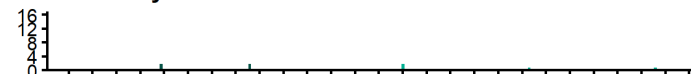

18-64 years

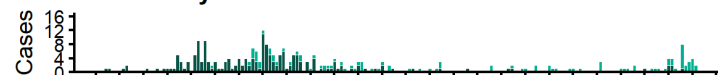

65+ years



Persons tested by pillar

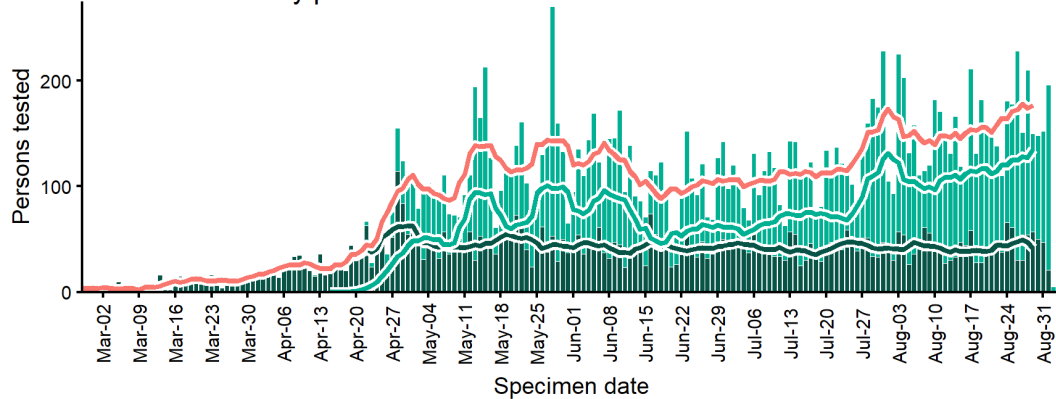

Daily positivity (P1+P2) from May 1 2020

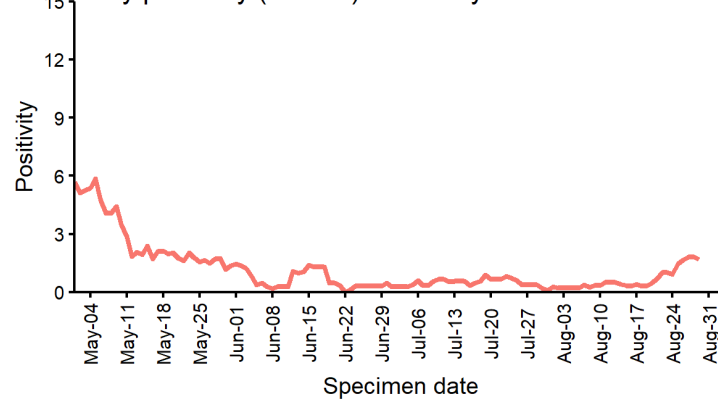

NORWICH

COVID-19 rates by LSOA

Prior 14 day period (August 6 2020 to August 19 2020)

Past 14 days (August 20 2020 to September 2 2020)

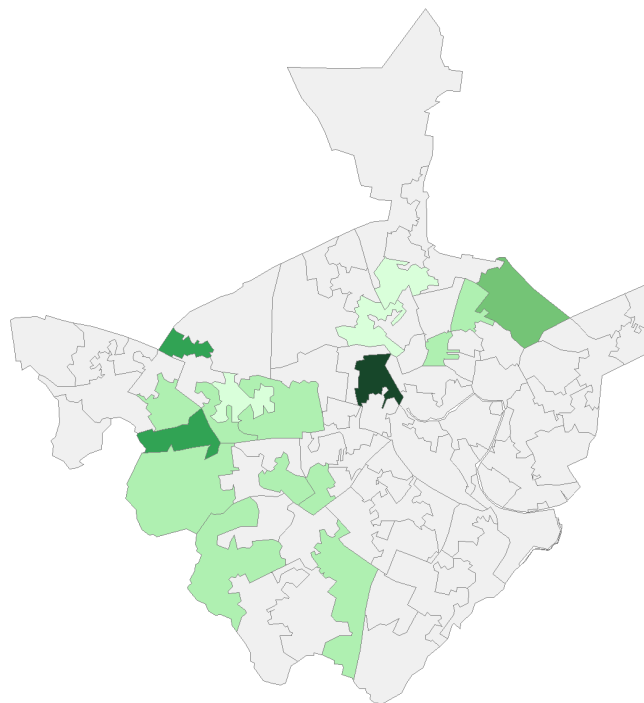
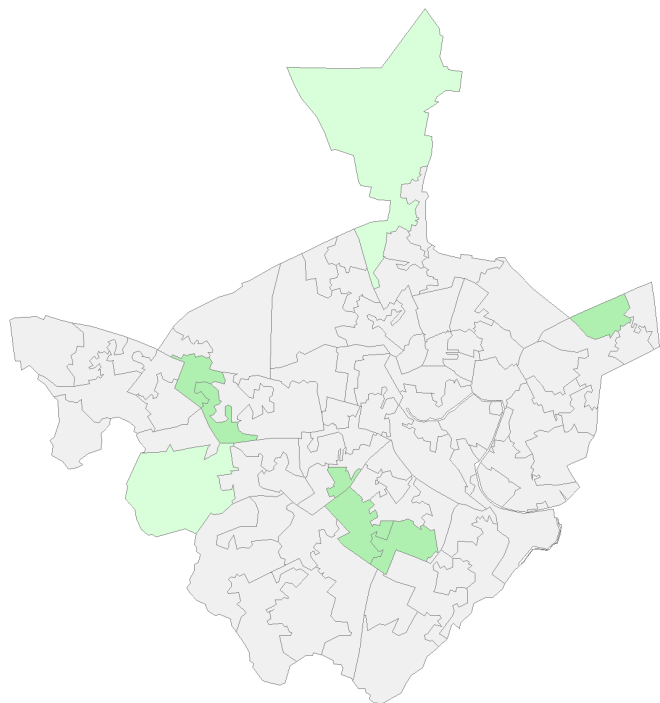

Rate

0

1-49 per 100,000

50-99 per 100,000

100-149 per 100,000

150-199 per 100,000

200-399 per 100,000

400-799 per 100,000

800-1199 per 100,000

1200+ per 100,000

Case data from SGSS Pillar 1 & 2 testing.
Contains National Statistics data including 2018 mid-year population © Crown copyright and database right 2020

OADBY AND WIGSTON

Cases and persons tested up to September 2 2020

Daily cases by pillar

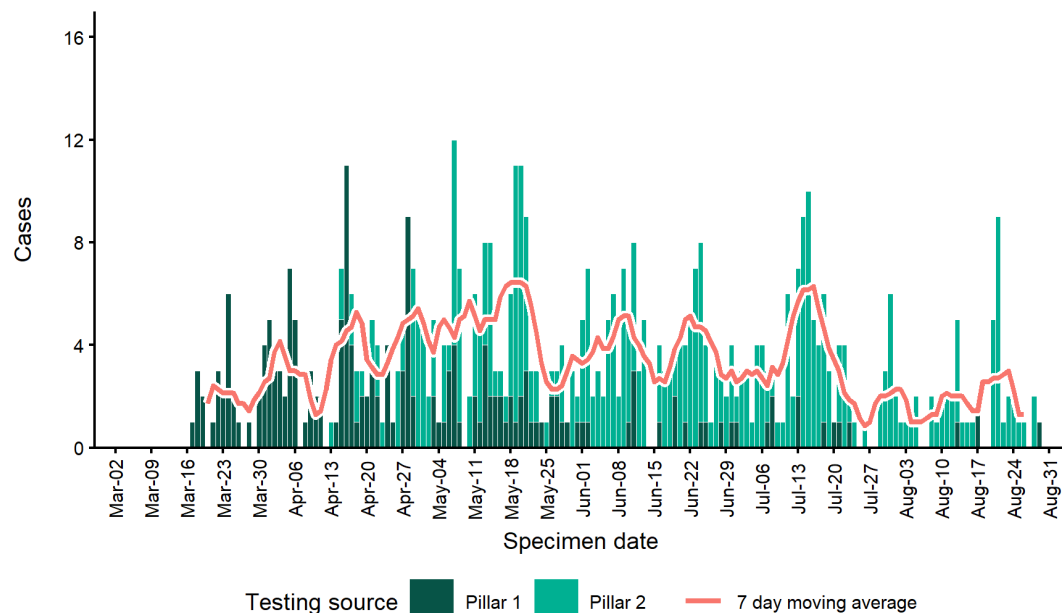

Daily cases by age group

<18 years



18-64 years

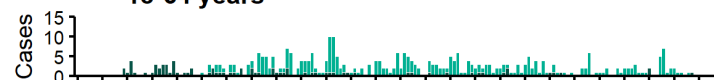

65+ years

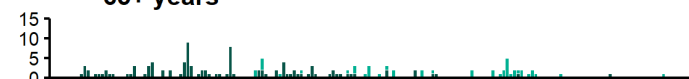

Specimen date

Persons tested by pillar

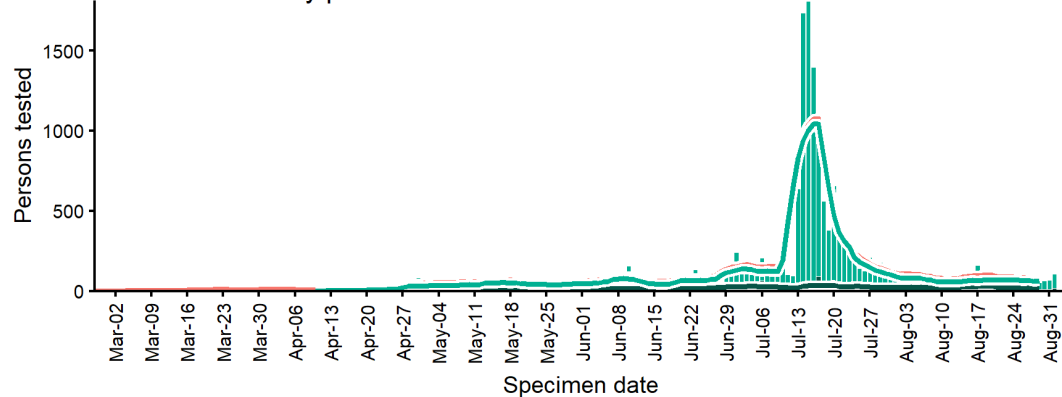

Daily positivity (P1+P2) from May 1 2020

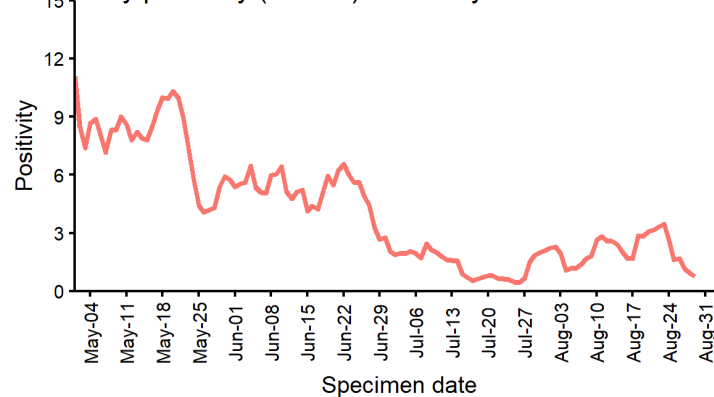

OADBY AND WIGSTON COVID-19 rates by LSOA

Prior 14 day period (August 6 2020 to August 19 2020)

Past 14 days (August 20 2020 to September 2 2020)

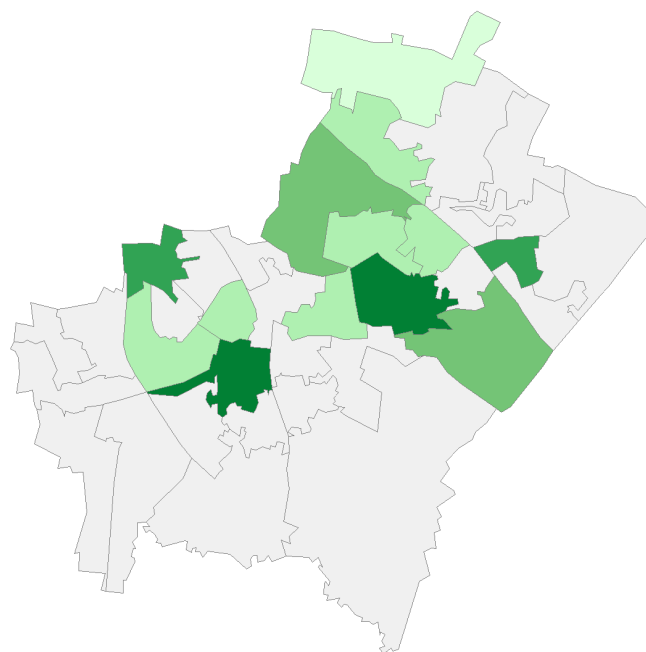
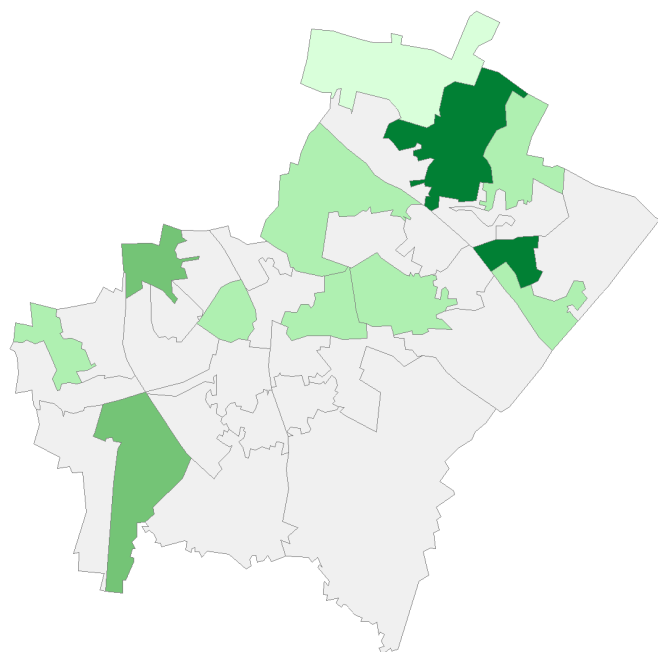

Rate

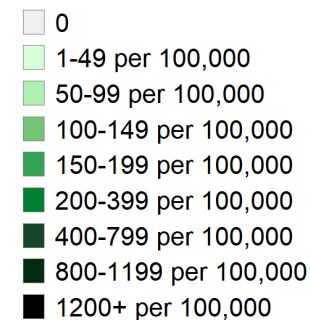

Case data from SGSS Pillar 1 & 2 testing.
Contains National Statistics data including 2018 mid-year population © Crown copyright and database right 2020

OLDHAM

Cases and persons tested up to September 2 2020

Daily cases by pillar

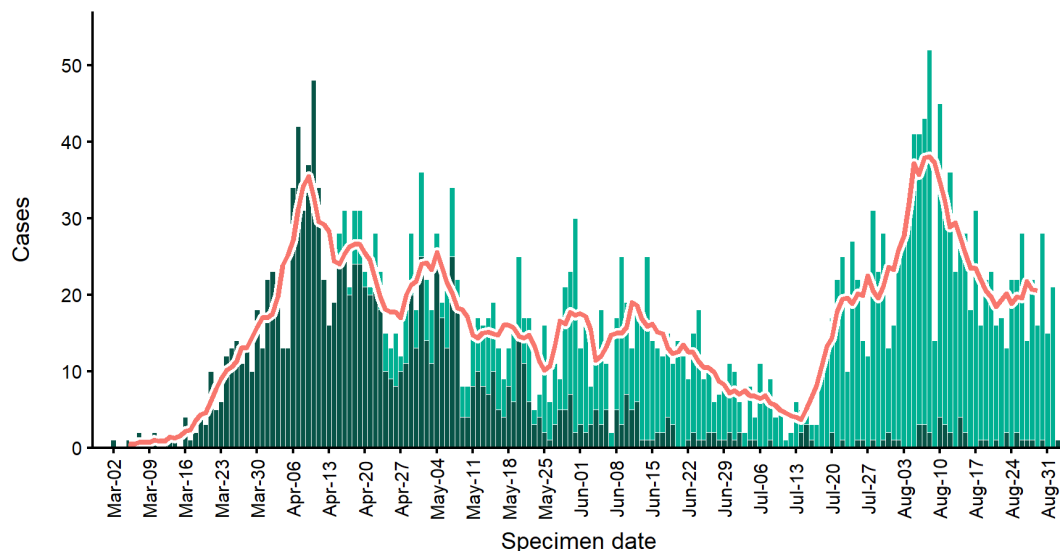

Testing source ■ Pillar 1 ■ Pillar 2 — 7 day moving average

Daily cases by age group

<18 years

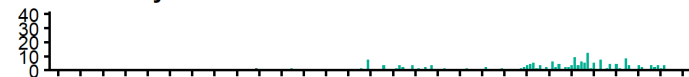

18-64 years

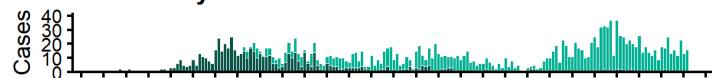

65+ years



Specimen date

Persons tested by pillar

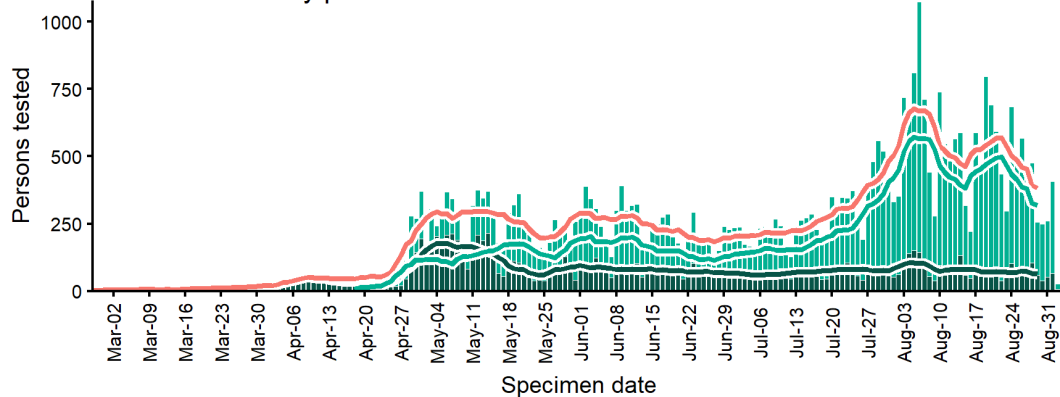

Daily positivity (P1+P2) from May 1 2020

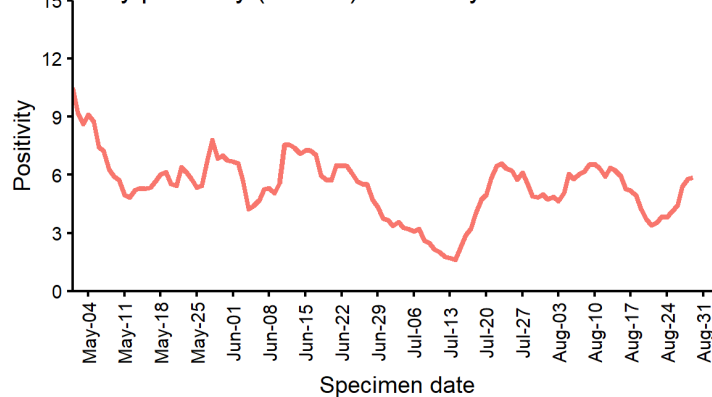

OLDHAM

COVID-19 rates by LSOA

Prior 14 day period (August 6 2020 to August 19 2020)

Past 14 days (August 20 2020 to September 2 2020)

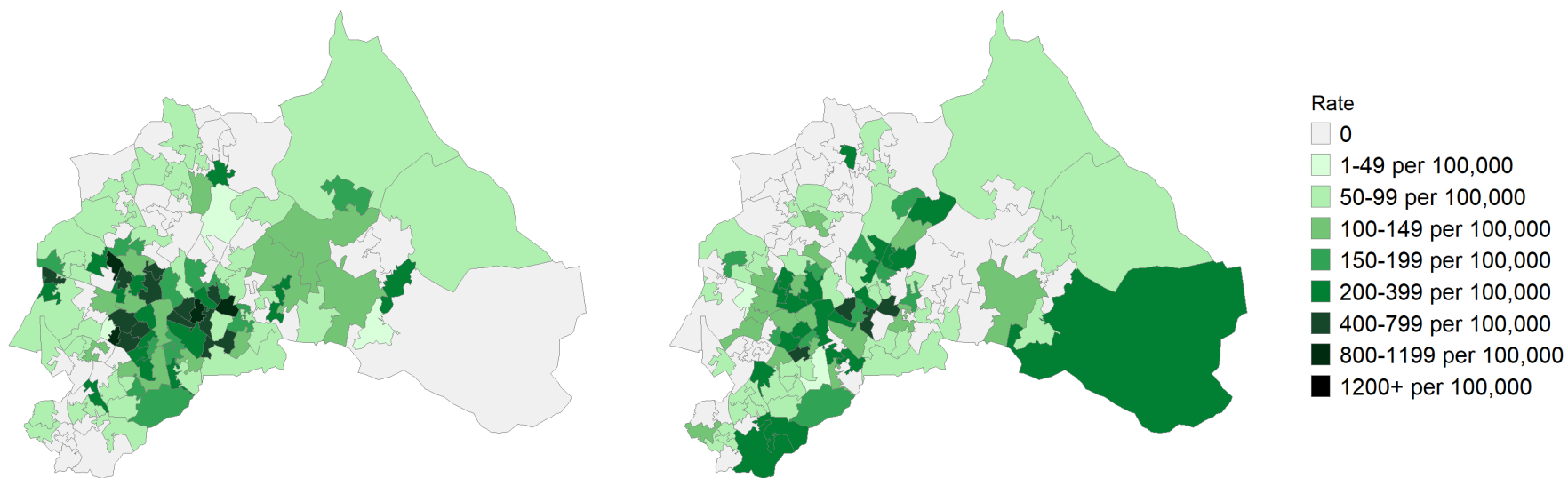

Case data from SGSS Pillar 1 & 2 testing.
Contains National Statistics data including 2018 mid-year population © Crown copyright and database right 2020

PENDLE

Cases and persons tested up to September 2 2020

Daily cases by pillar

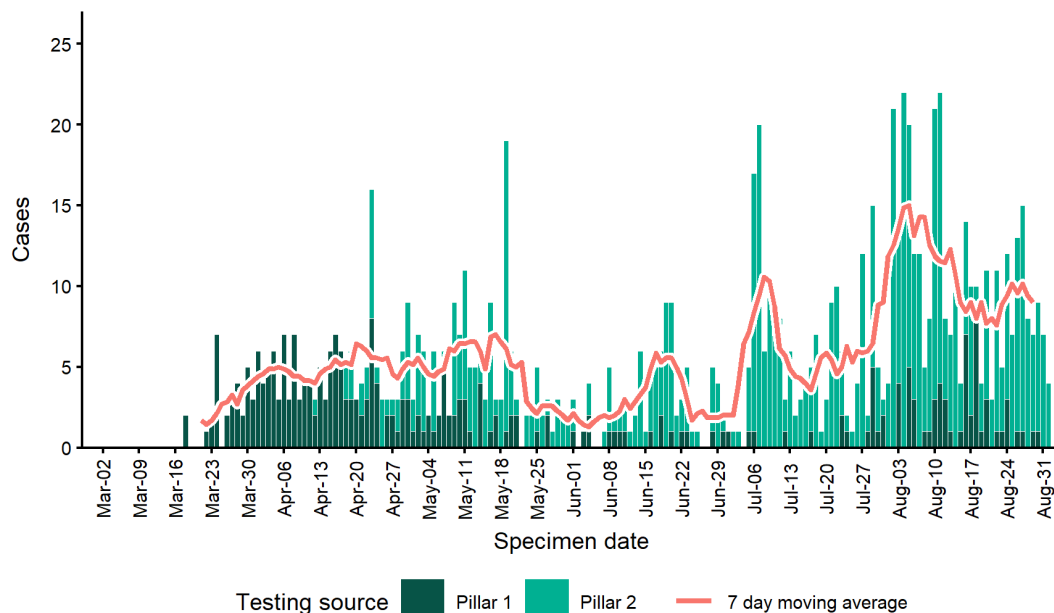

Daily cases by age group

<18 years

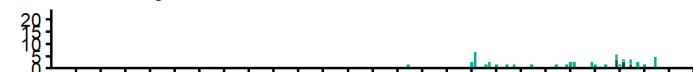

18-64 years

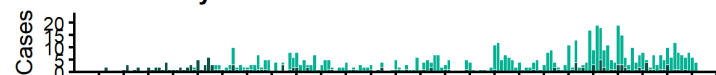

65+ years

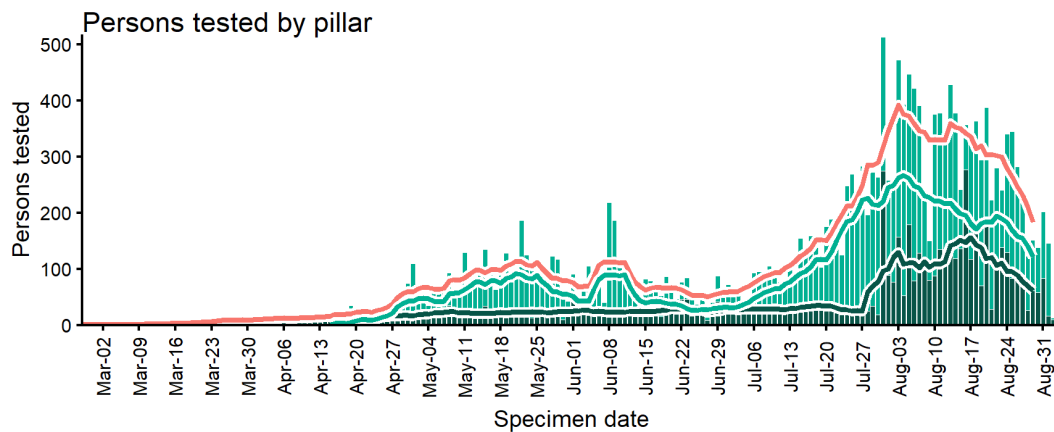

Daily positivity (P1+P2) from May 1 2020

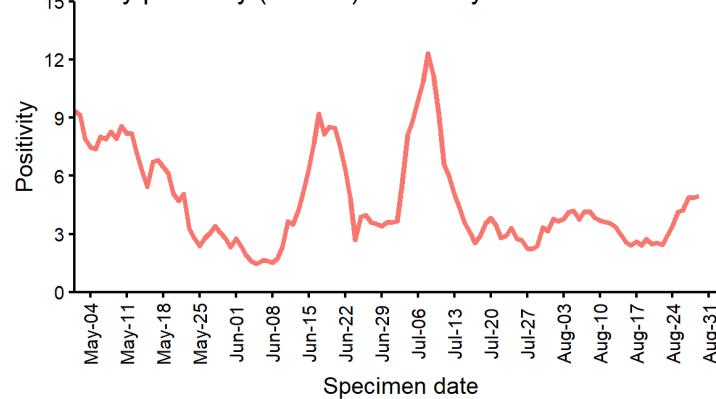

PENDLE

COVID-19 rates by LSOA

Prior 14 day period (August 6 2020 to August 19 2020)

Past 14 days (August 20 2020 to September 2 2020)

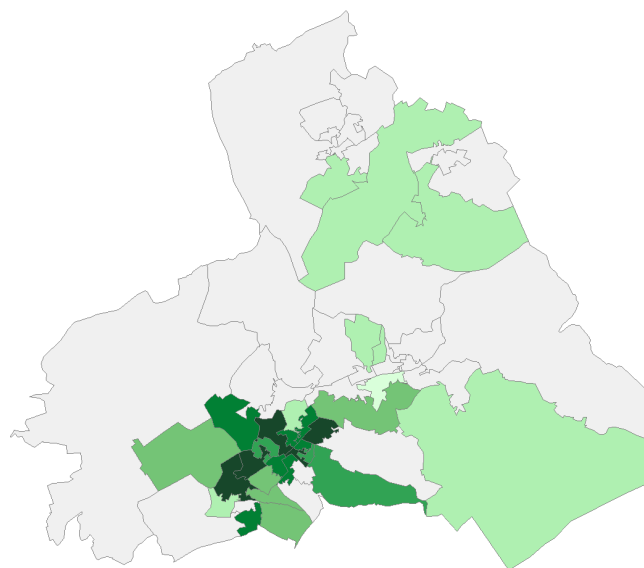
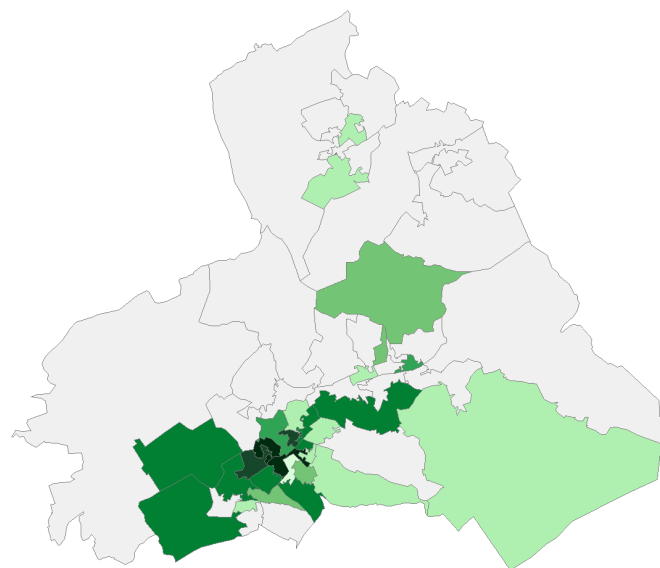

Rate

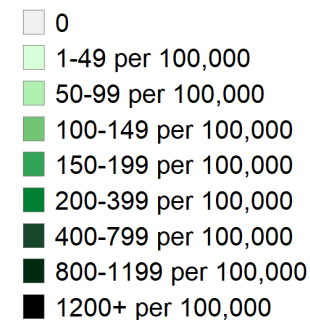

Case data from SGSS Pillar 1 & 2 testing.
Contains National Statistics data including 2018 mid-year population © Crown copyright and database right 2020

PETERBOROUGH

Cases and persons tested up to September 2 2020

Daily cases by pillar

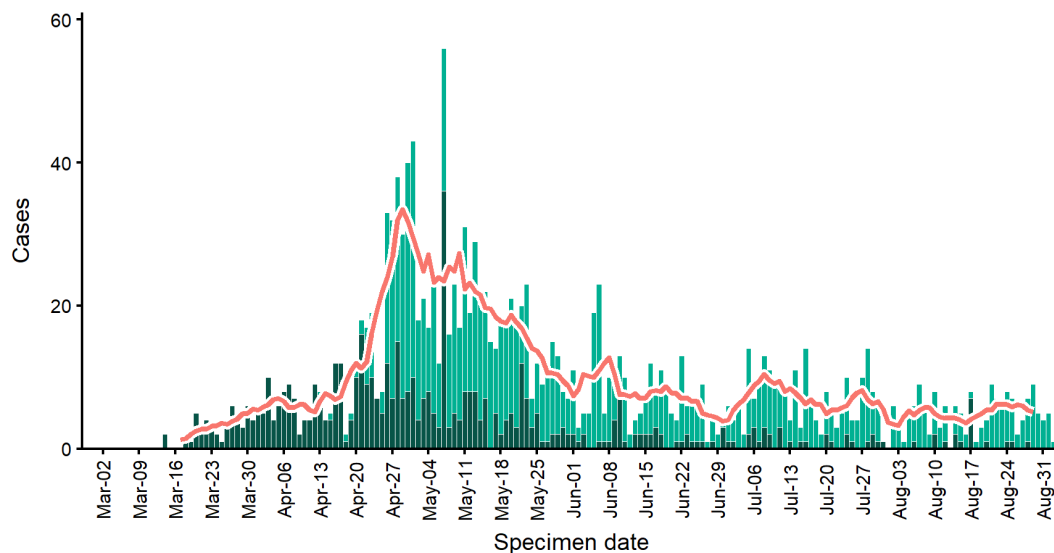

Daily cases by age group

<18 years



18-64 years

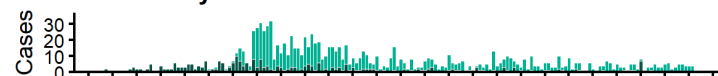

65+ years

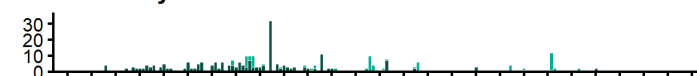

Testing source Pillar 1 Pillar 2 7 day moving average

Persons tested by pillar

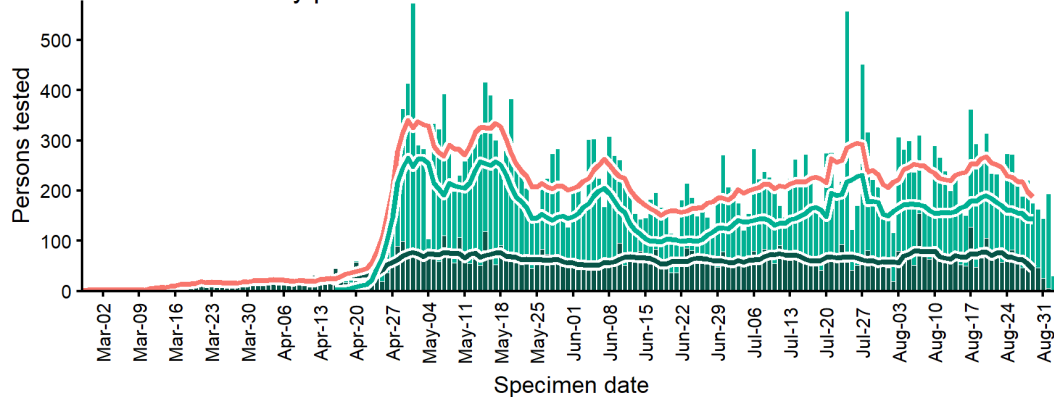

Daily positivity (P1+P2) from May 1 2020

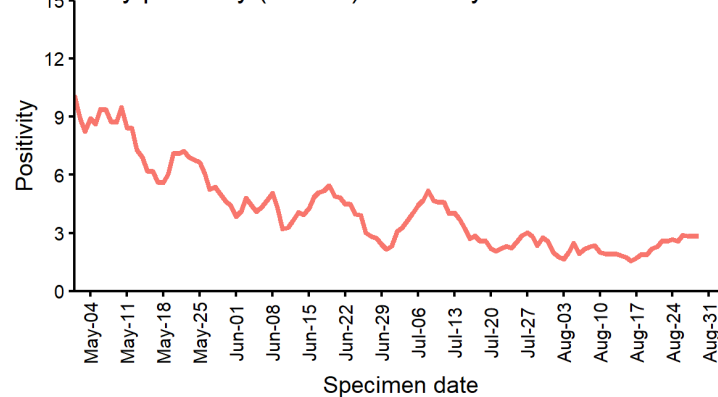

PETERBOROUGH

COVID-19 rates by LSOA

Prior 14 day period (August 6 2020 to August 19 2020)

Past 14 days (August 20 2020 to September 2 2020)

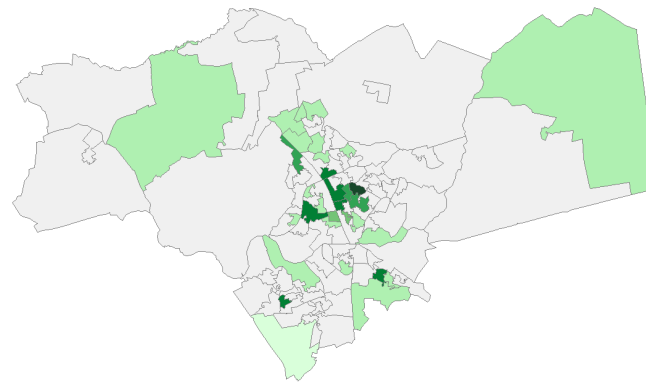
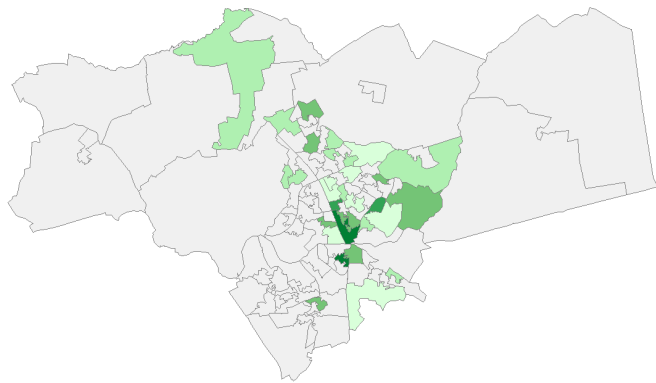

Rate

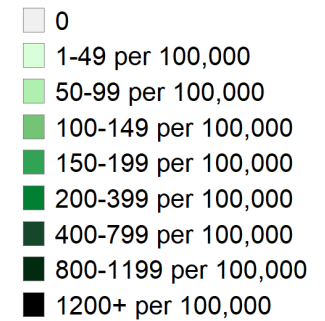

Case data from SGSS Pillar 1 & 2 testing.
Contains National Statistics data including 2018 mid-year population © Crown copyright and database right 2020

PRESTON

Cases and persons tested up to September 2 2020

Daily cases by pillar

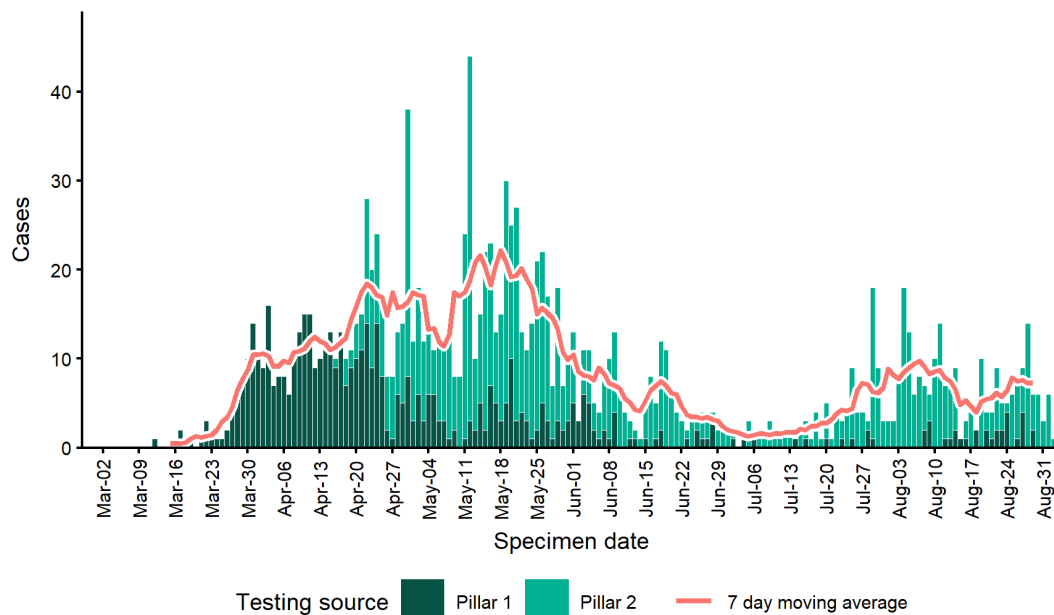

Daily cases by age group

<18 years

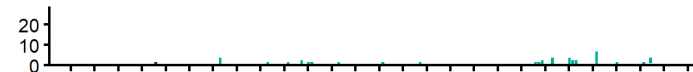

18-64 years

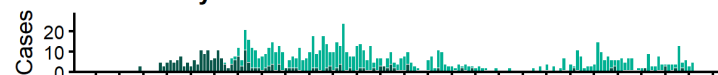

65+ years

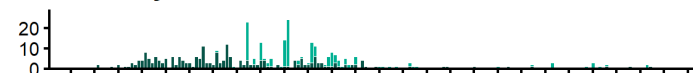

Persons tested by pillar

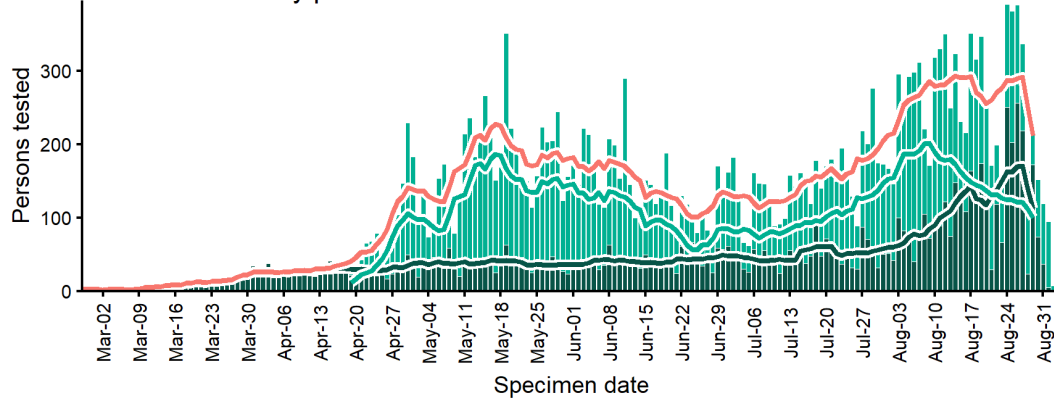

Daily positivity (P1+P2) from May 1 2020

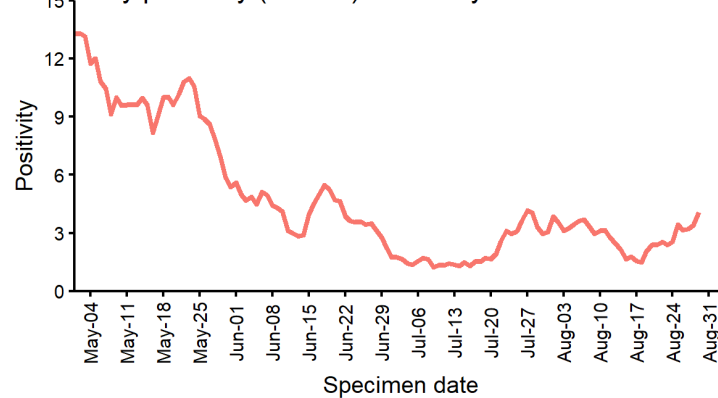

PRESTON

COVID-19 rates by LSOA

Prior 14 day period (August 6 2020 to August 19 2020)

Past 14 days (August 20 2020 to September 2 2020)

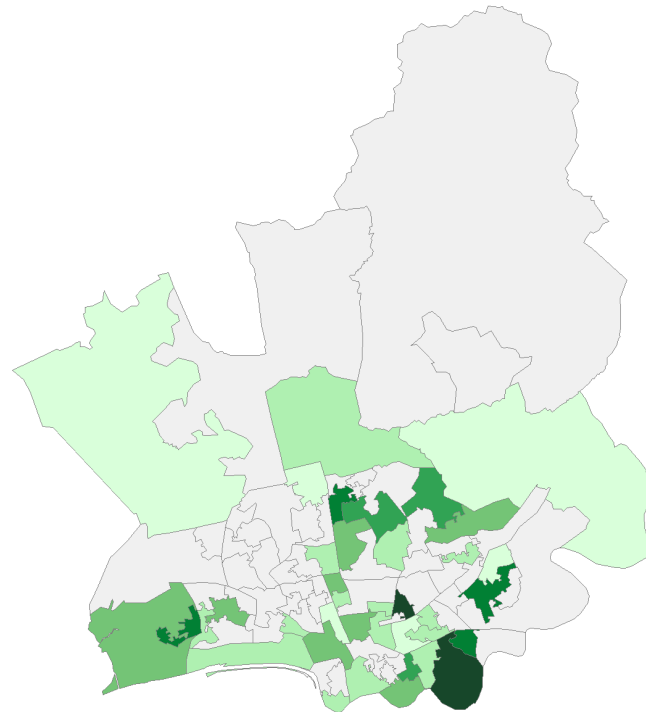
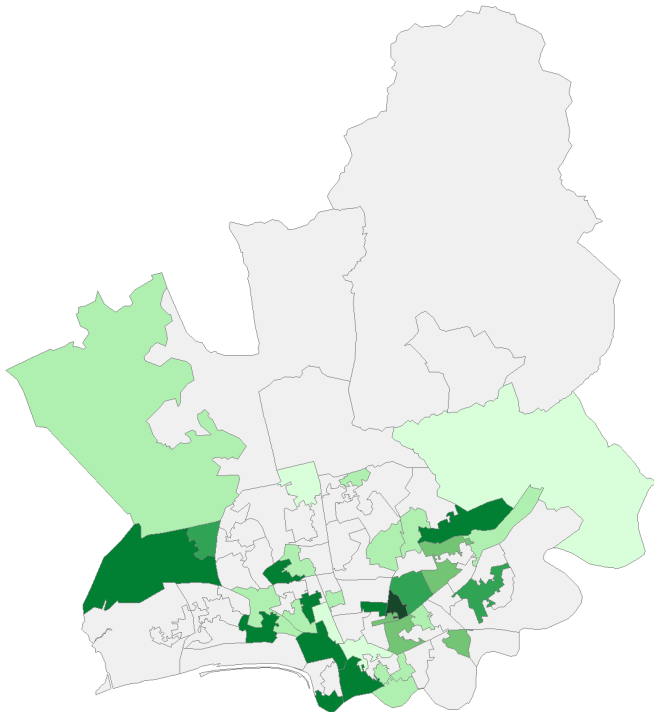

Rate

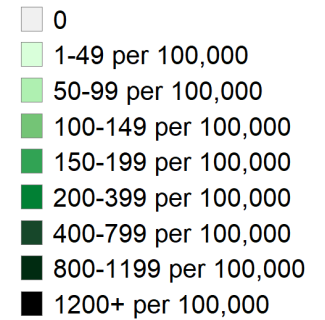

Case data from SGSS Pillar 1 & 2 testing.
Contains National Statistics data including 2018 mid-year population © Crown copyright and database right 2020

ROCHDALE

Cases and persons tested up to September 2 2020

Daily cases by pillar

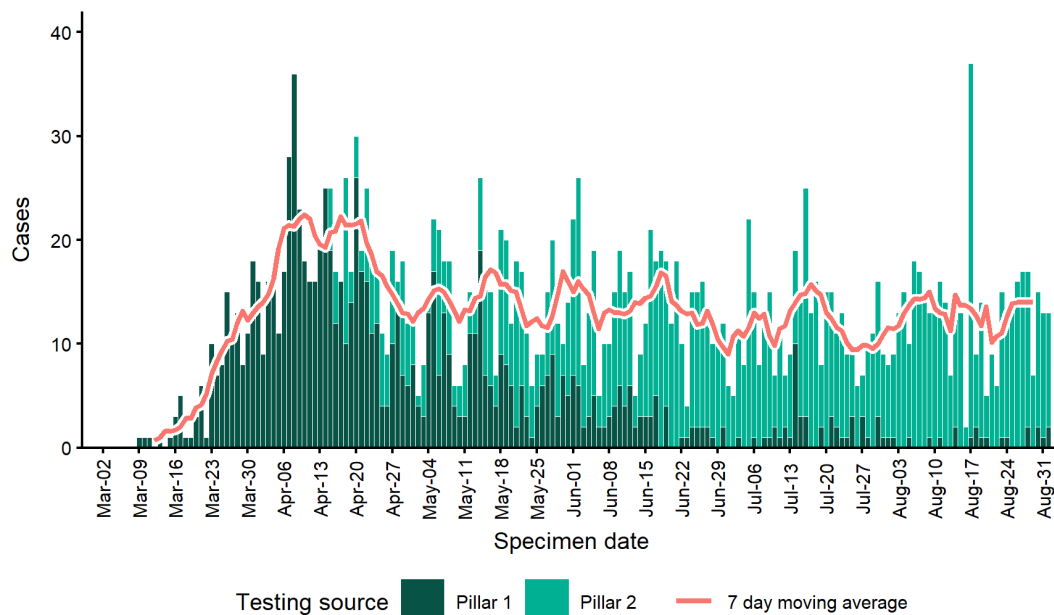

Daily cases by age group

<18 years



18-64 years

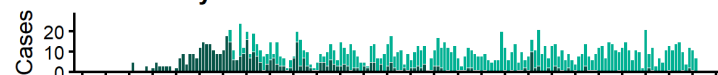

65+ years

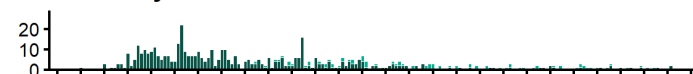

Persons tested by pillar

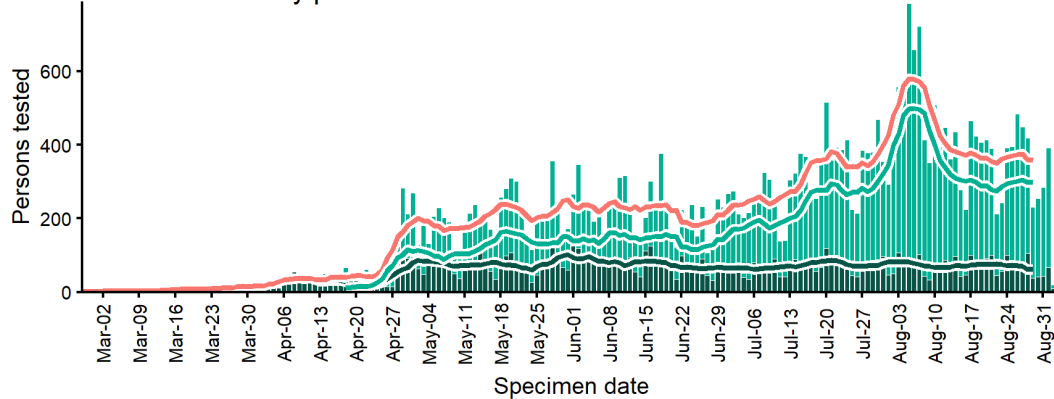

Daily positivity (P1+P2) from May 1 2020

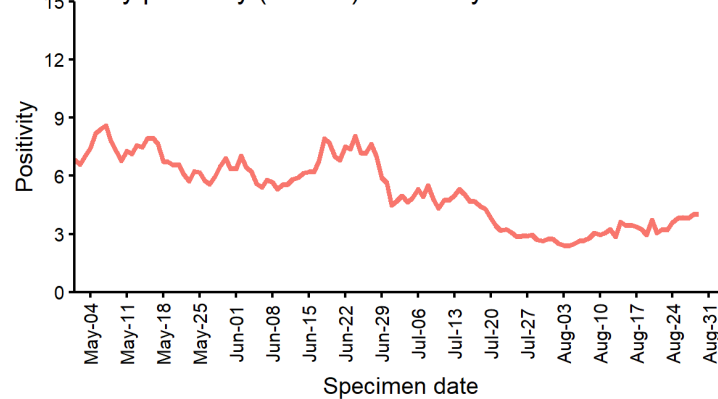

ROCHDALE

COVID-19 rates by LSOA

Prior 14 day period (August 6 2020 to August 19 2020)

Past 14 days (August 20 2020 to September 2 2020)

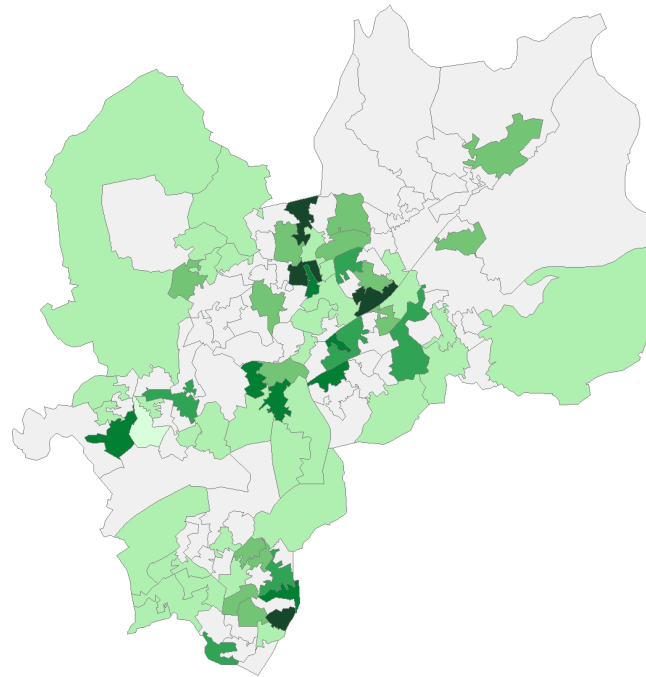
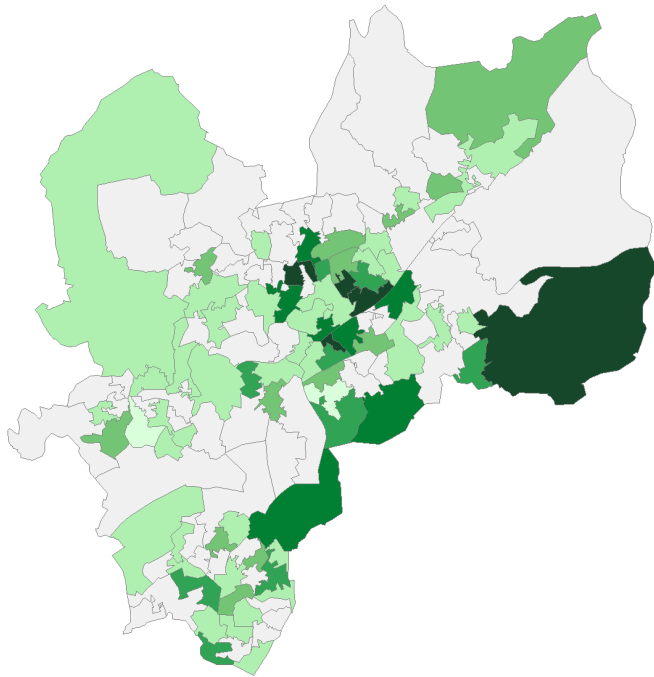

Rate

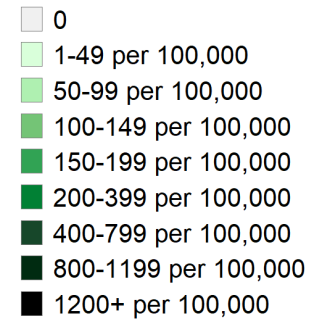

Case data from SGSS Pillar 1 & 2 testing.
Contains National Statistics data including 2018 mid-year population © Crown copyright and database right 2020

ROSSENDALE

Cases and persons tested up to September 2 2020

Daily cases by pillar

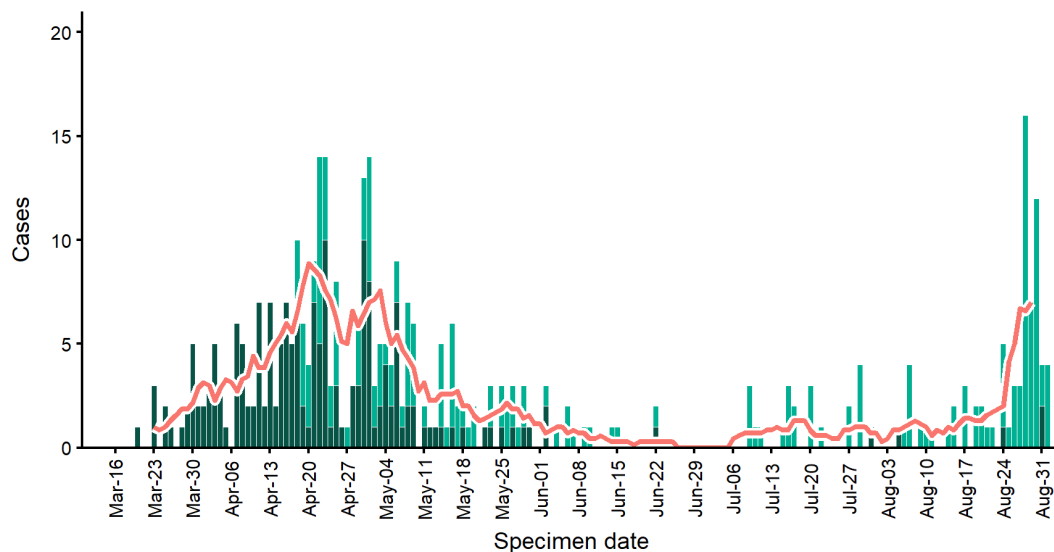

Daily cases by age group

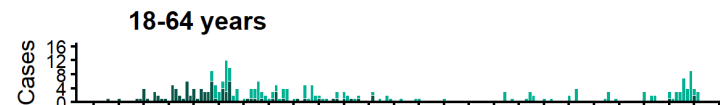
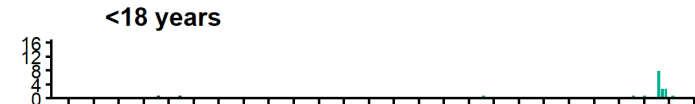

Testing source Pillar 1 Pillar 2 7 day moving average

Persons tested by pillar

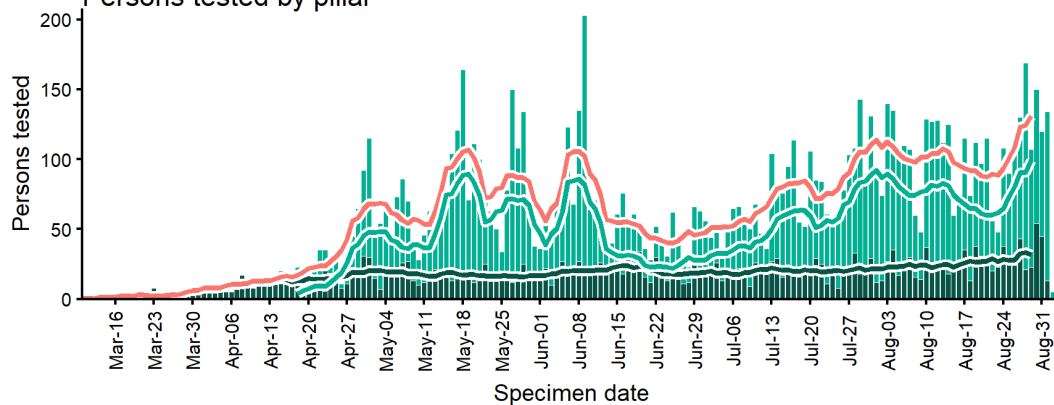

Daily positivity (P1+P2) from May 1 2020

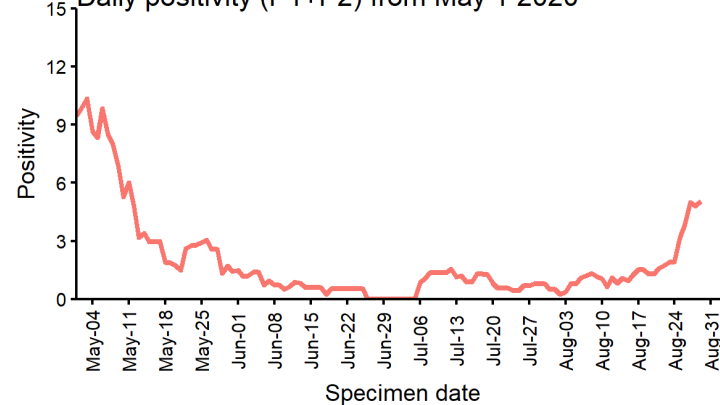

ROSSENDALE

COVID-19 rates by LSOA

Prior 14 day period (August 6 2020 to August 19 2020)

Past 14 days (August 20 2020 to September 2 2020)

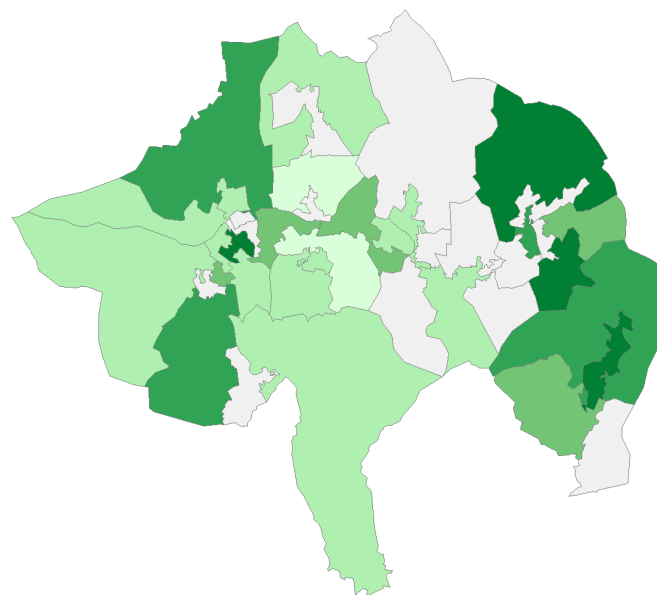
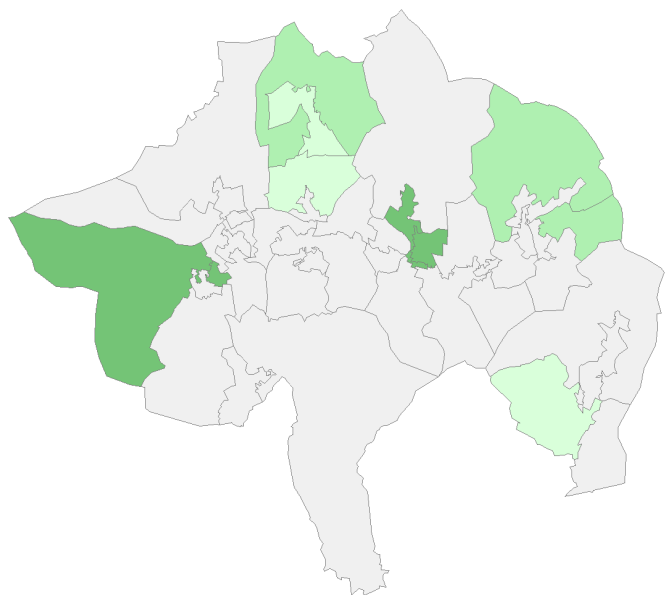

Rate

0

1-49 per 100,000

50-99 per 100,000

100-149 per 100,000

150-199 per 100,000

200-399 per 100,000

Case data from SGSS Pillar 1 & 2 testing.
Contains National Statistics data including 2018 mid-year population © Crown copyright and database right 2020

SALFORD

Cases and persons tested up to September 2 2020

Daily cases by pillar

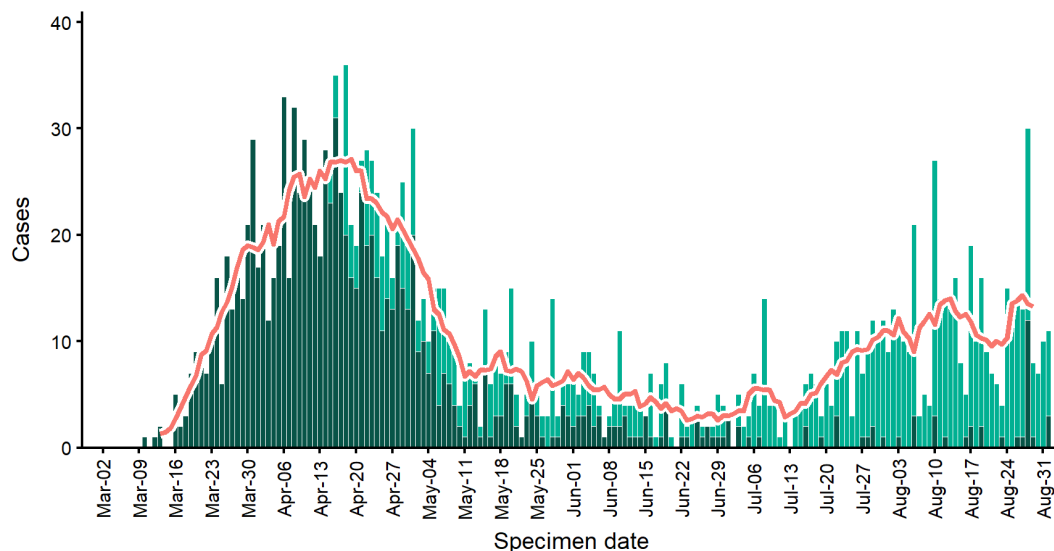

Testing source ■ Pillar 1 ■ Pillar 2 — 7 day moving average

Daily cases by age group

<18 years

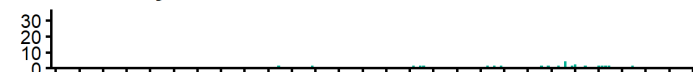

18-64 years

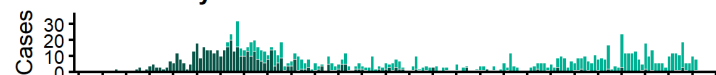

65+ years



Persons tested by pillar

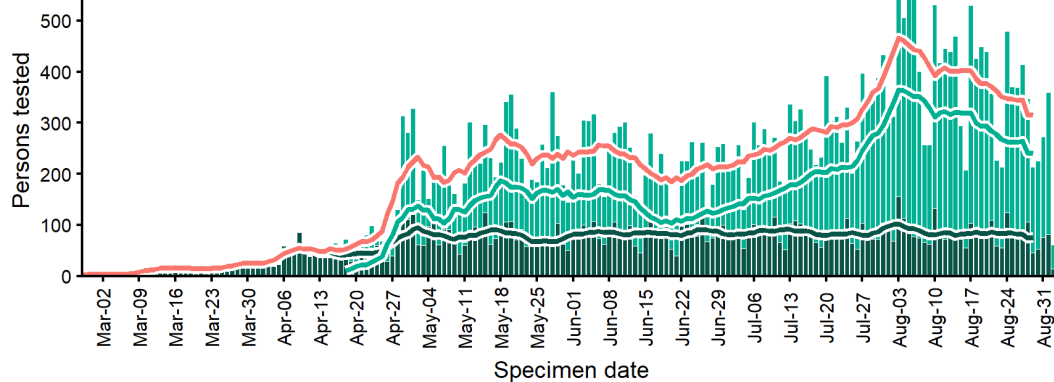

Daily positivity (P1+P2) from May 1 2020

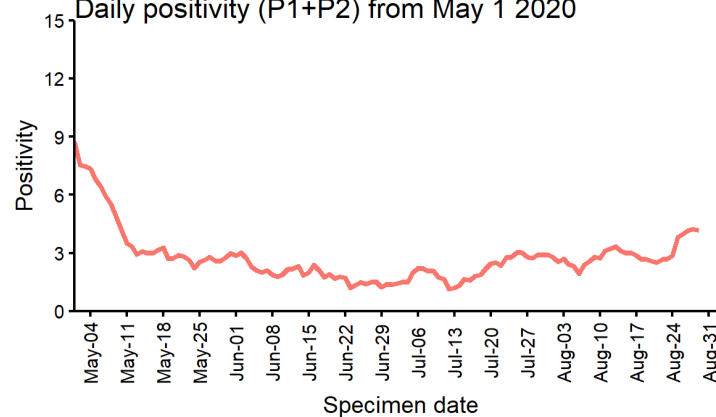

SALFORD

COVID-19 rates by LSOA

Prior 14 day period (August 6 2020 to August 19 2020)

Past 14 days (August 20 2020 to September 2 2020)

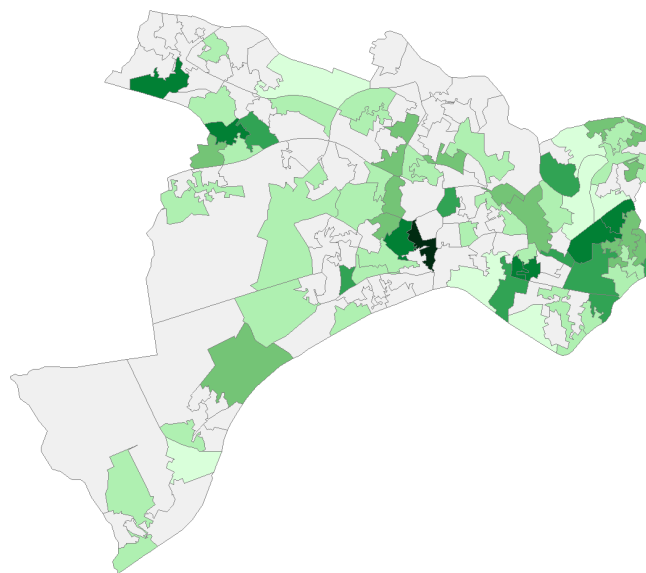
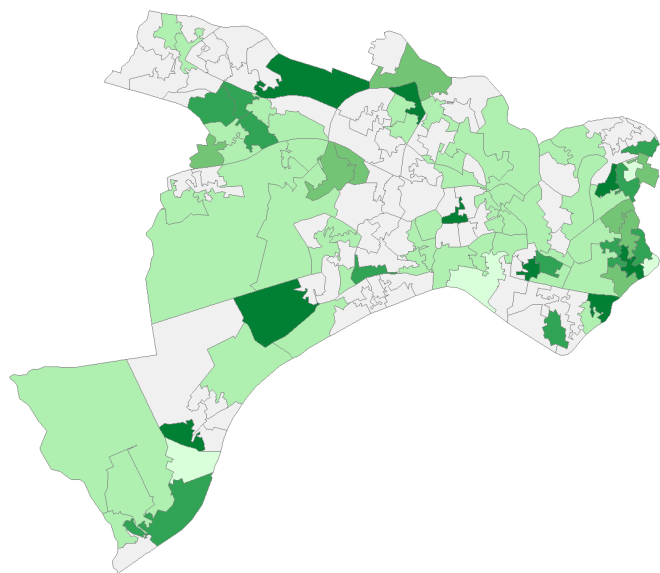

Rate

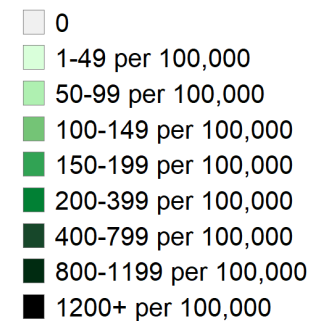

Case data from SGSS Pillar 1 & 2 testing.
Contains National Statistics data including 2018 mid-year population © Crown copyright and database right 2020

SANDWELL

Cases and persons tested up to September 2 2020

Daily cases by pillar

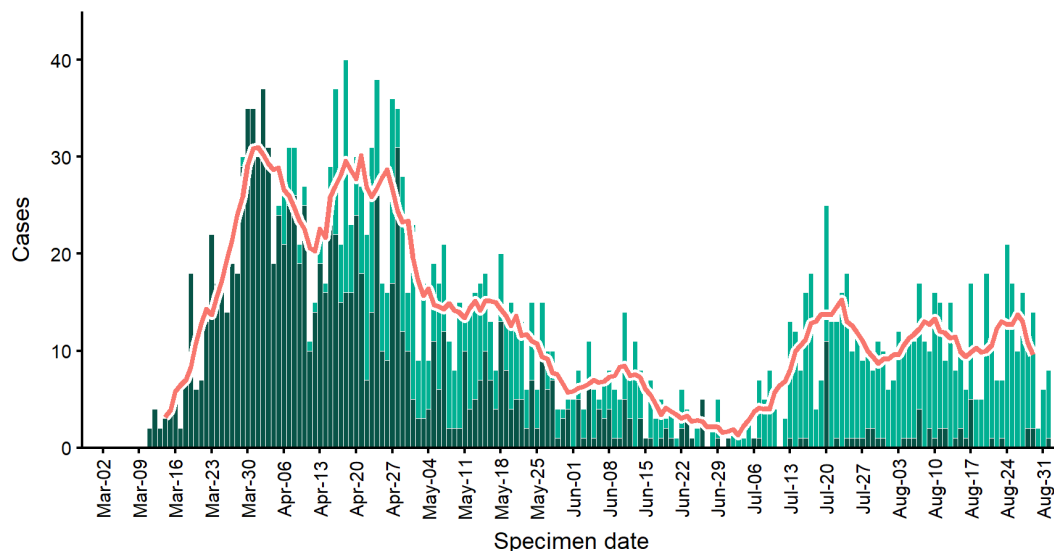

Daily cases by age group

<18 years

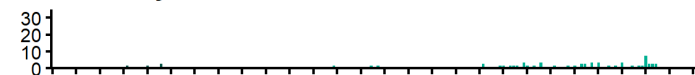

18-64 years

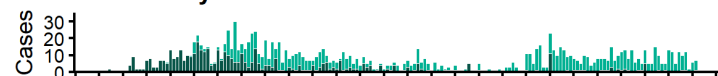

65+ years

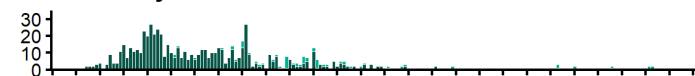

Testing source Pillar 1 Pillar 2 7 day moving average

Persons tested by pillar

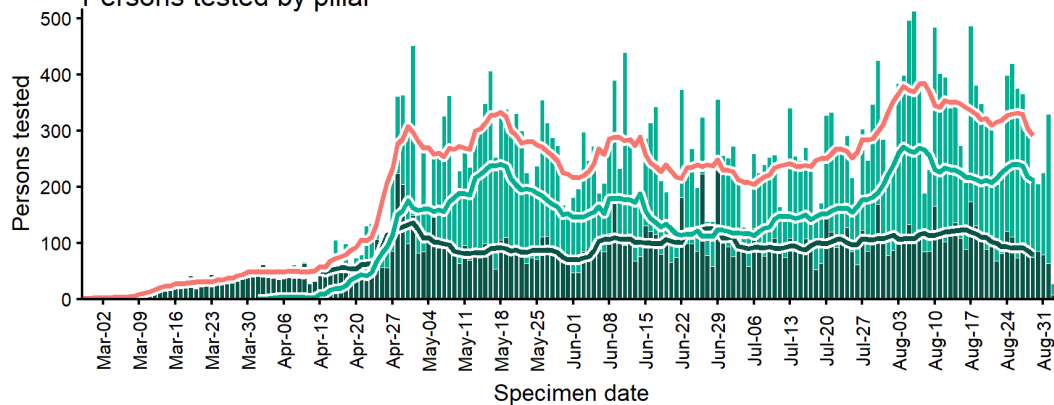

Daily positivity (P1+P2) from May 1 2020

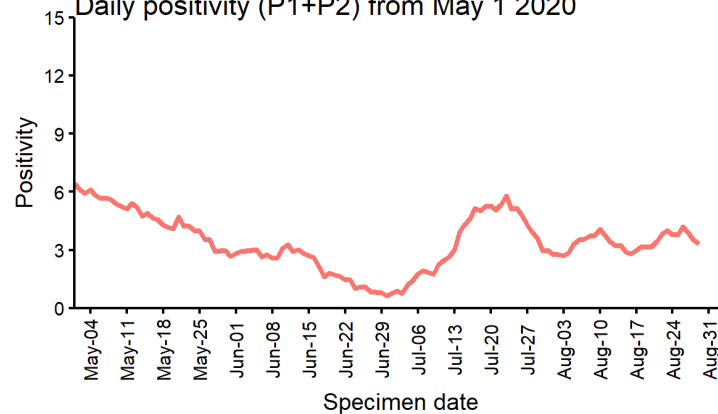

SANDWELL

COVID-19 rates by LSOA

Prior 14 day period (August 6 2020 to August 19 2020)

Past 14 days (August 20 2020 to September 2 2020)

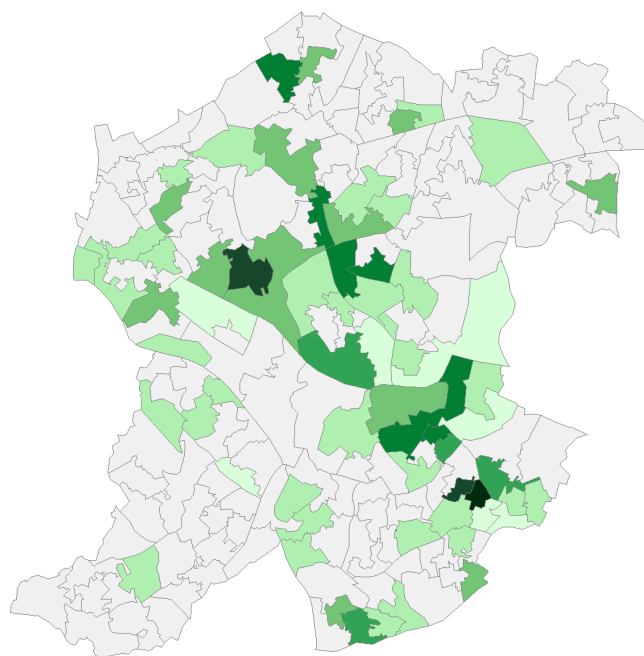
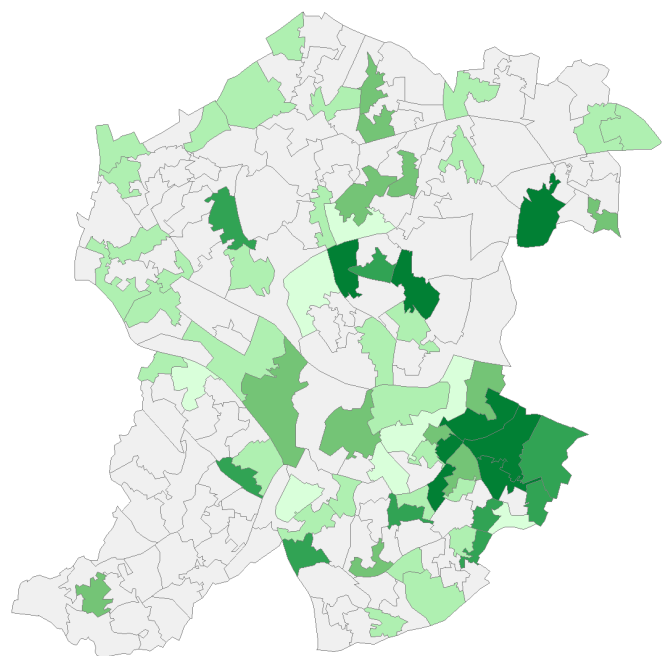

Rate

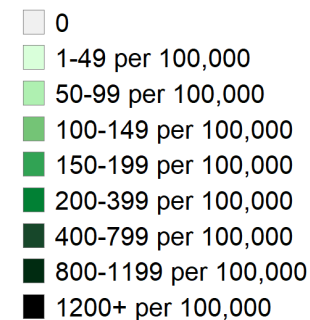

Case data from SGSS Pillar 1 & 2 testing.
Contains National Statistics data including 2018 mid-year population © Crown copyright and database right 2020

SOUTH TYNESIDE

Cases and persons tested up to September 2 2020

Daily cases by pillar

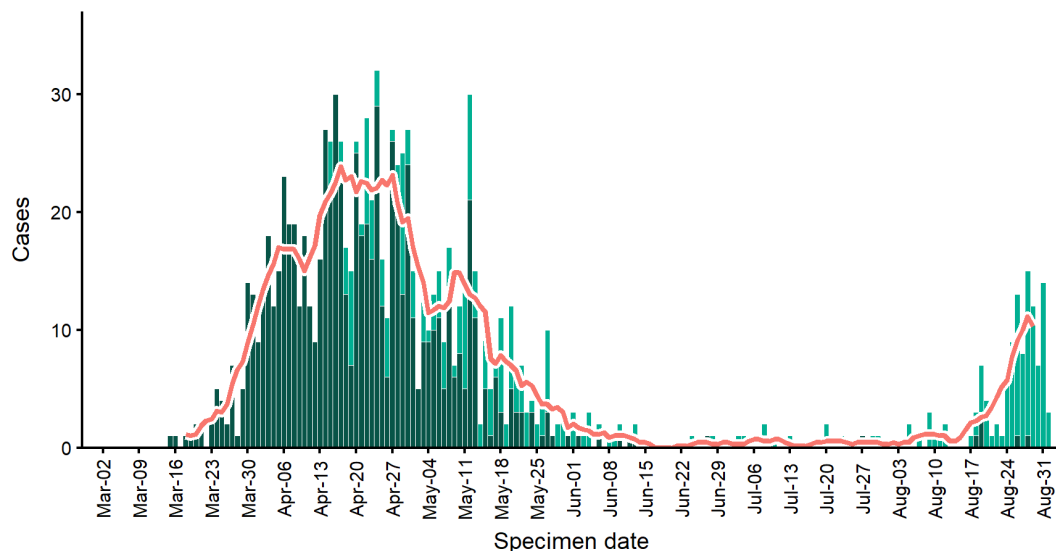

Testing source ■ Pillar 1 ■ Pillar 2 — 7 day moving average

Daily cases by age group

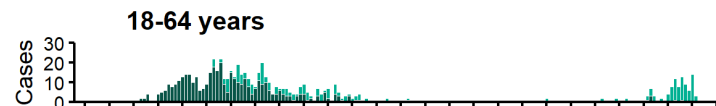
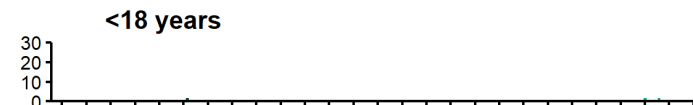

Persons tested by pillar

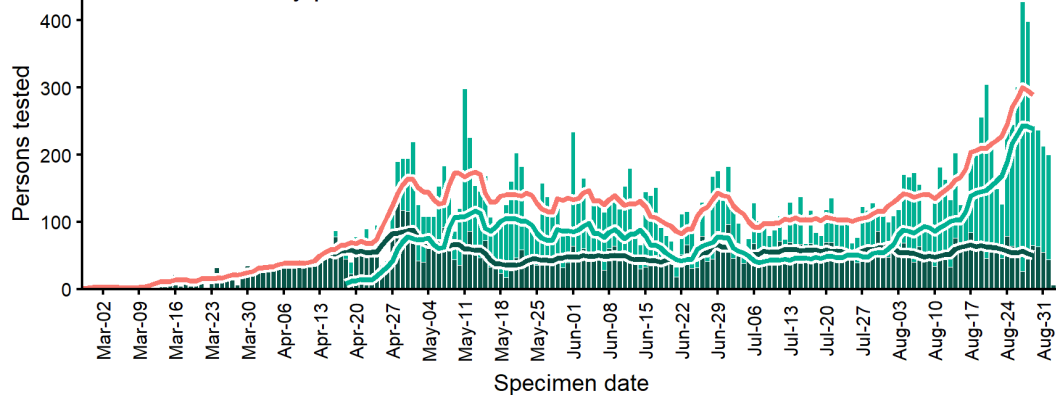

Daily positivity (P1+P2) from May 1 2020

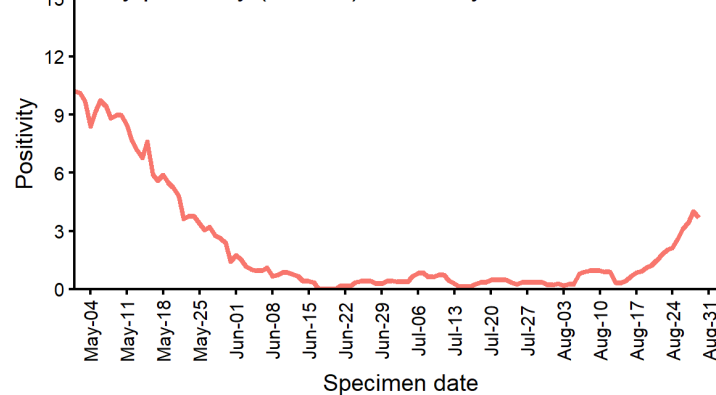

SOUTH TYNESIDE COVID-19 rates by LSOA

Prior 14 day period (August 6 2020 to August 19 2020)

Past 14 days (August 20 2020 to September 2 2020)

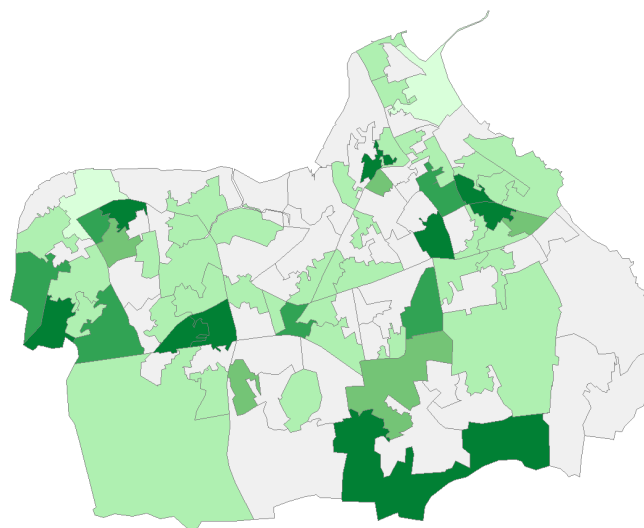
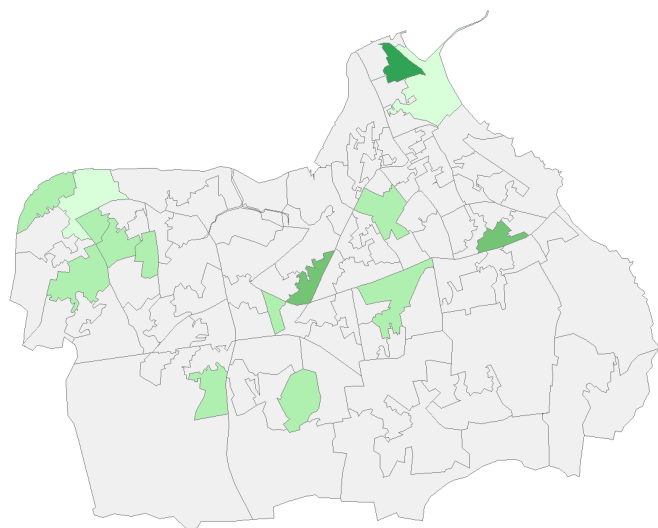

Rate

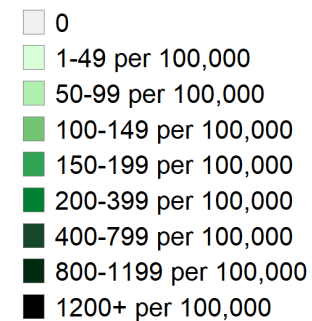

Case data from SGSS Pillar 1 & 2 testing.
Contains National Statistics data including 2018 mid-year population © Crown copyright and database right 2020

SOUTH NORFOLK

Cases and persons tested up to September 2 2020

Daily cases by pillar

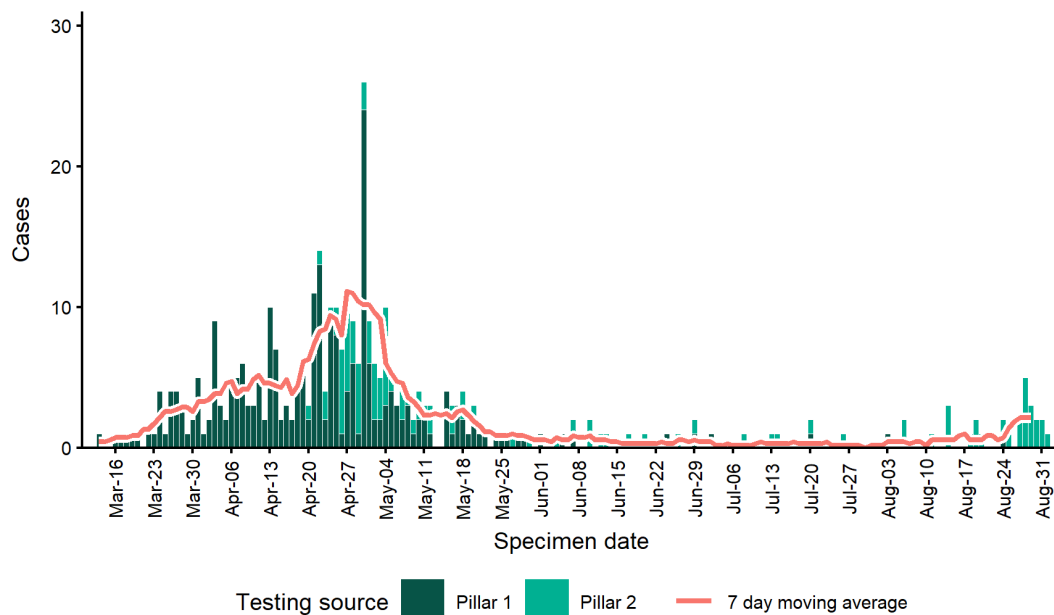

Daily cases by age group

<18 years

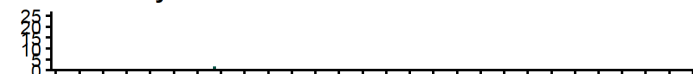

18-64 years



65+ years



Persons tested by pillar

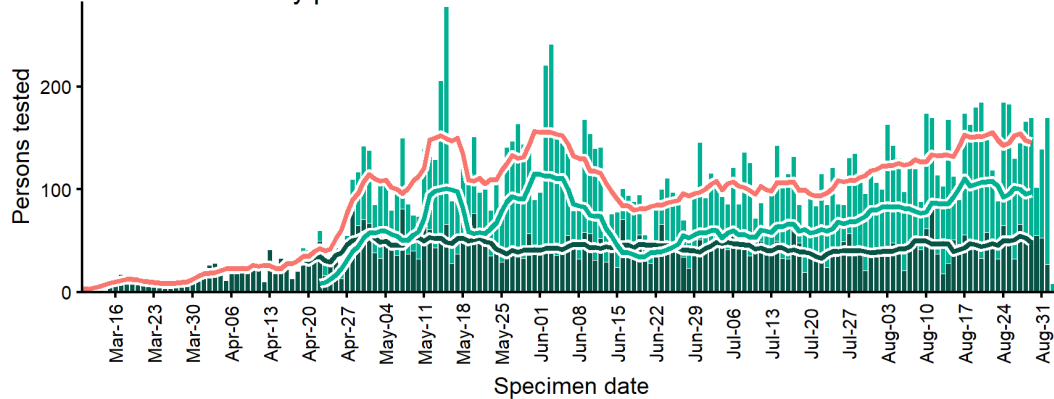

Daily positivity (P1+P2) from May 1 2020

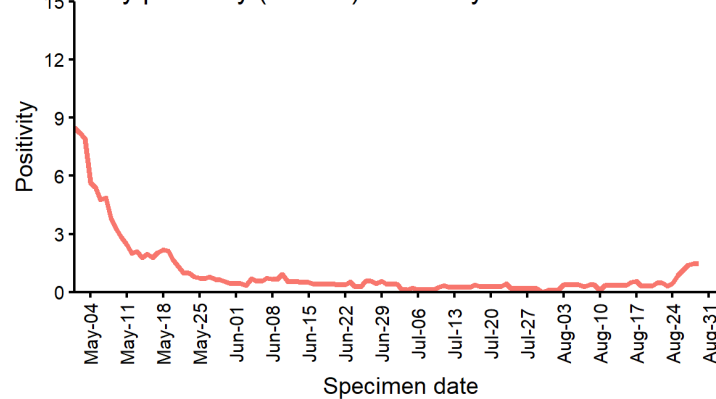

SOUTH NORFOLK

COVID-19 rates by LSOA

Prior 14 day period (August 6 2020 to August 19 2020)

Past 14 days (August 20 2020 to September 2 2020)

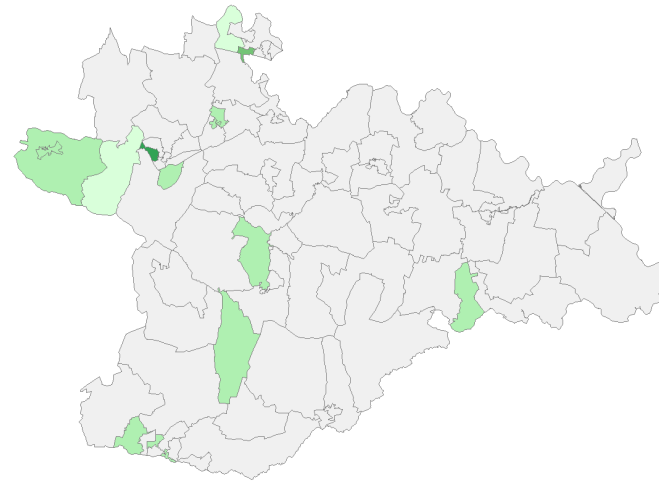
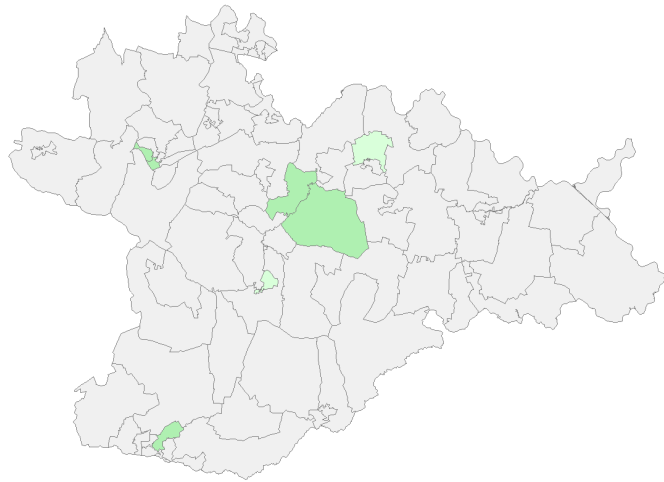

Rate

0

1-49 per 100,000

50-99 per 100,000

100-149 per 100,000

150-199 per 100,000

200-399 per 100,000

Case data from SGSS Pillar 1 & 2 testing.
Contains National Statistics data including 2018 mid-year population © Crown copyright and database right 2020

STOCKPORT

Cases and persons tested up to September 2 2020

Daily cases by pillar

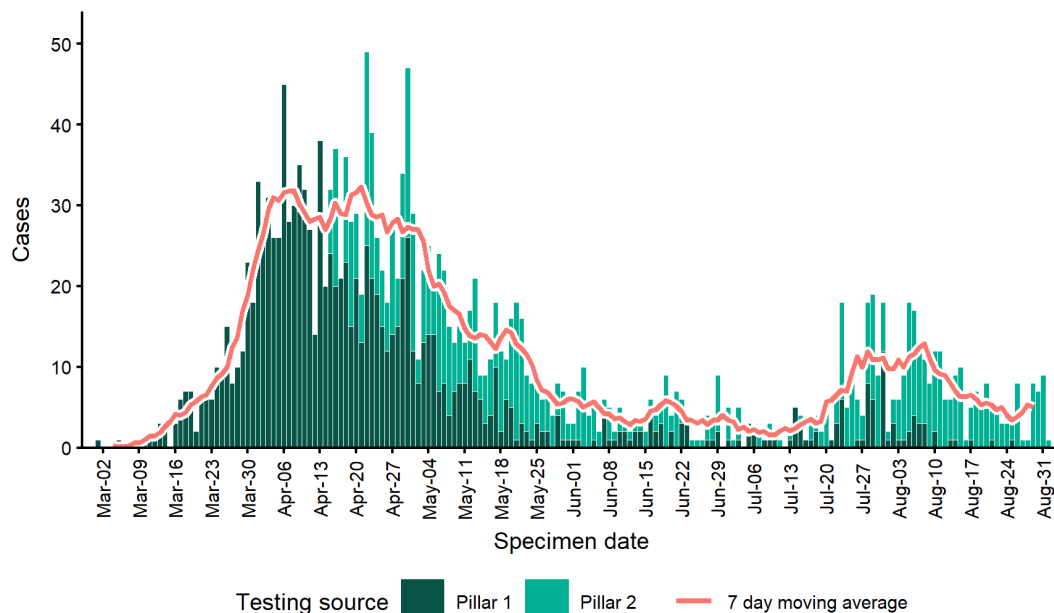

Daily cases by age group

<18 years



18-64 years

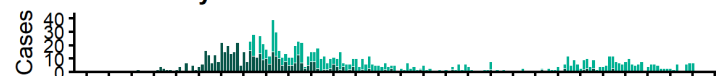

65+ years

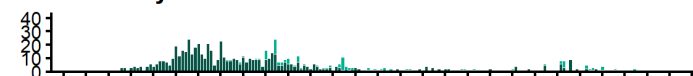

Persons tested by pillar

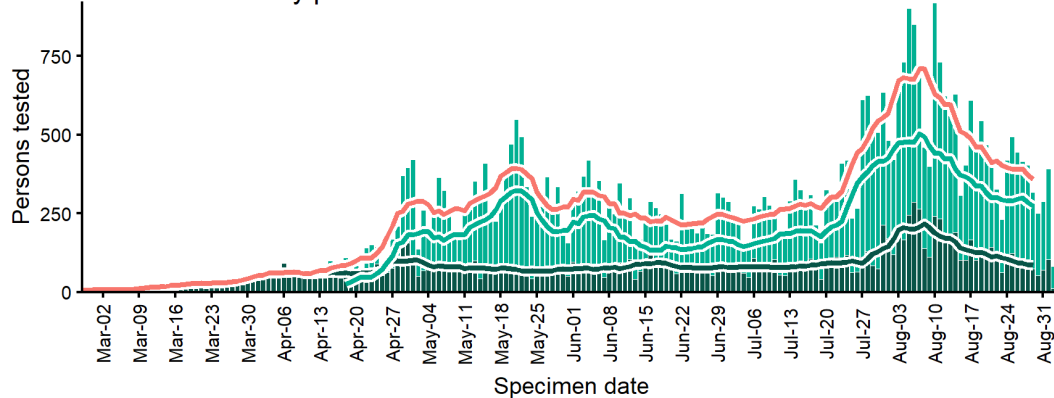

Daily positivity (P1+P2) from May 1 2020

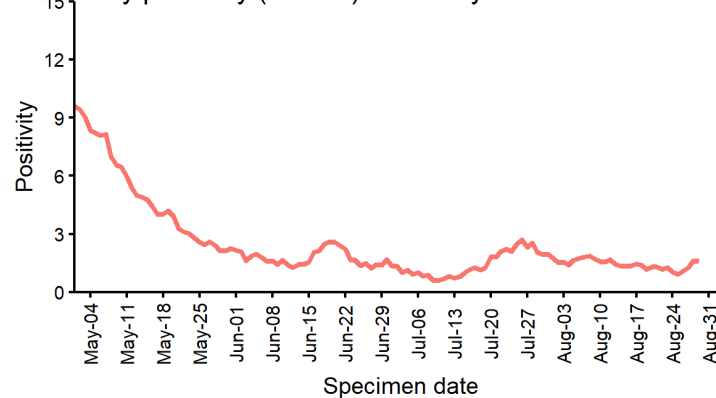

STOCKPORT

COVID-19 rates by LSOA

Prior 14 day period (August 6 2020 to August 19 2020)

Past 14 days (August 20 2020 to September 2 2020)

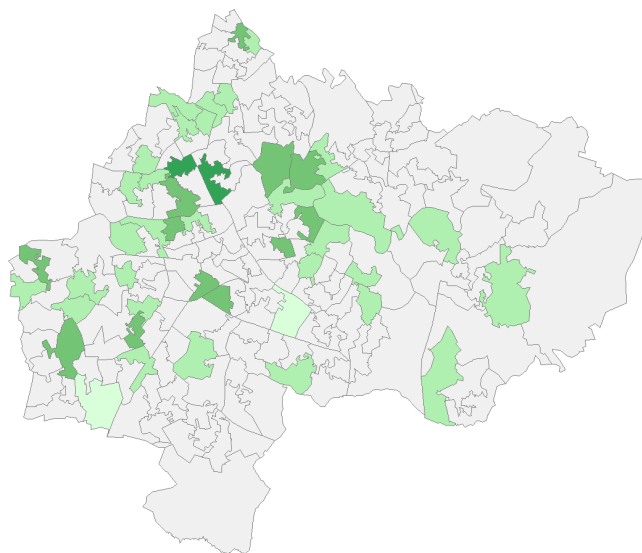
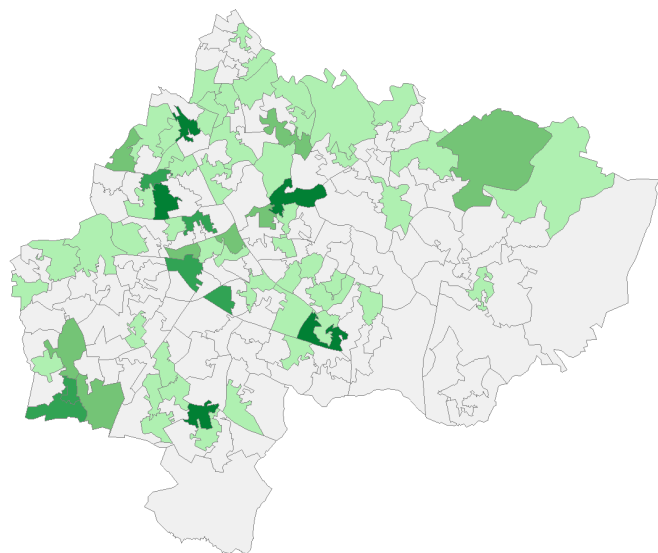

Rate

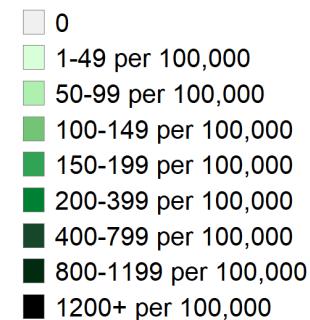

Case data from SGSS Pillar 1 & 2 testing.
Contains National Statistics data including 2018 mid-year population © Crown copyright and database right 2020

STOKE-ON-TRENT

Cases and persons tested up to September 2 2020

Daily cases by pillar

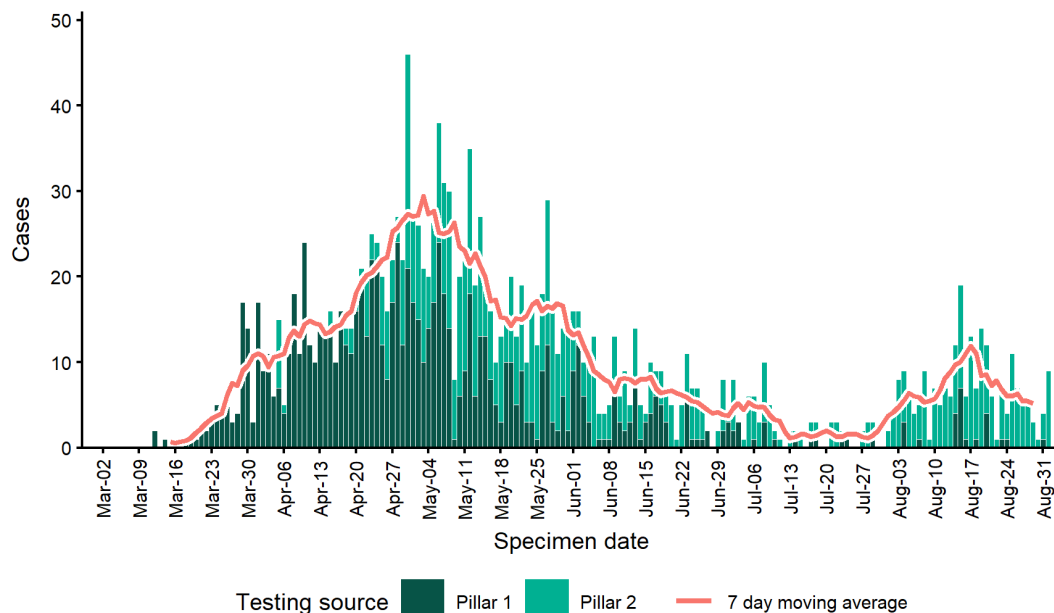

Daily cases by age group

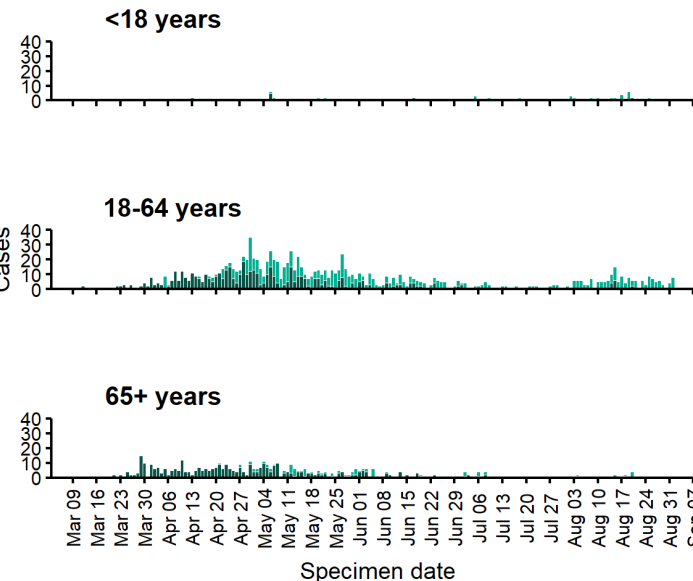

Persons tested by pillar

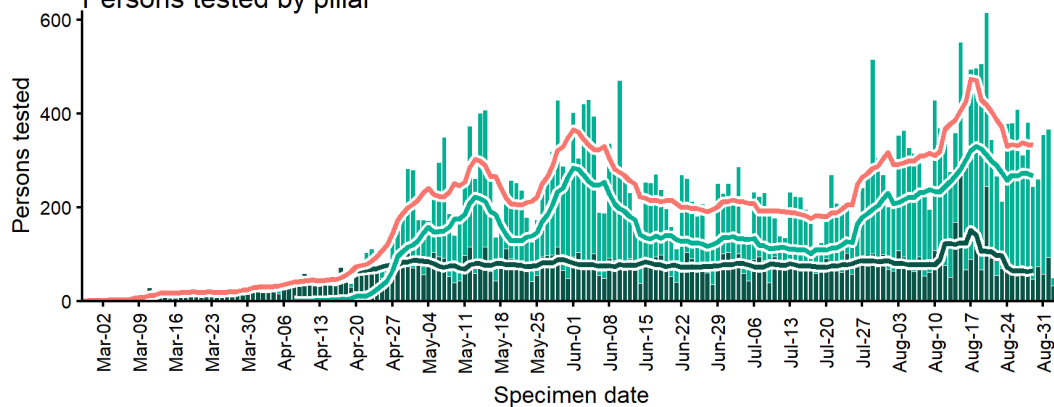

Daily positivity (P1+P2) from May 1 2020

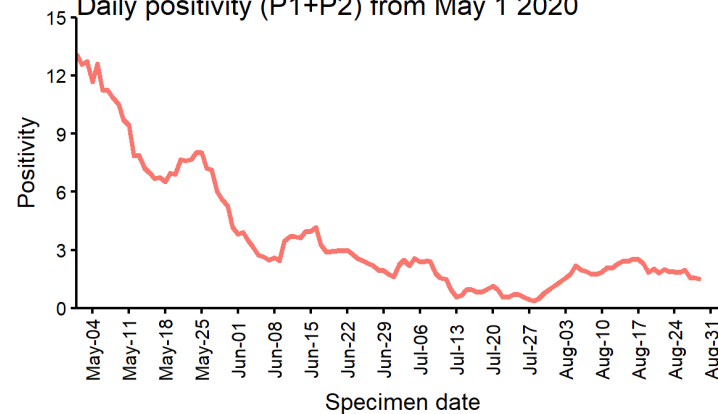

STOKE-ON-TRENT

COVID-19 rates by LSOA

Prior 14 day period (August 6 2020 to August 19 2020) Post 14 days (August 20 2020 to September 2 2020)

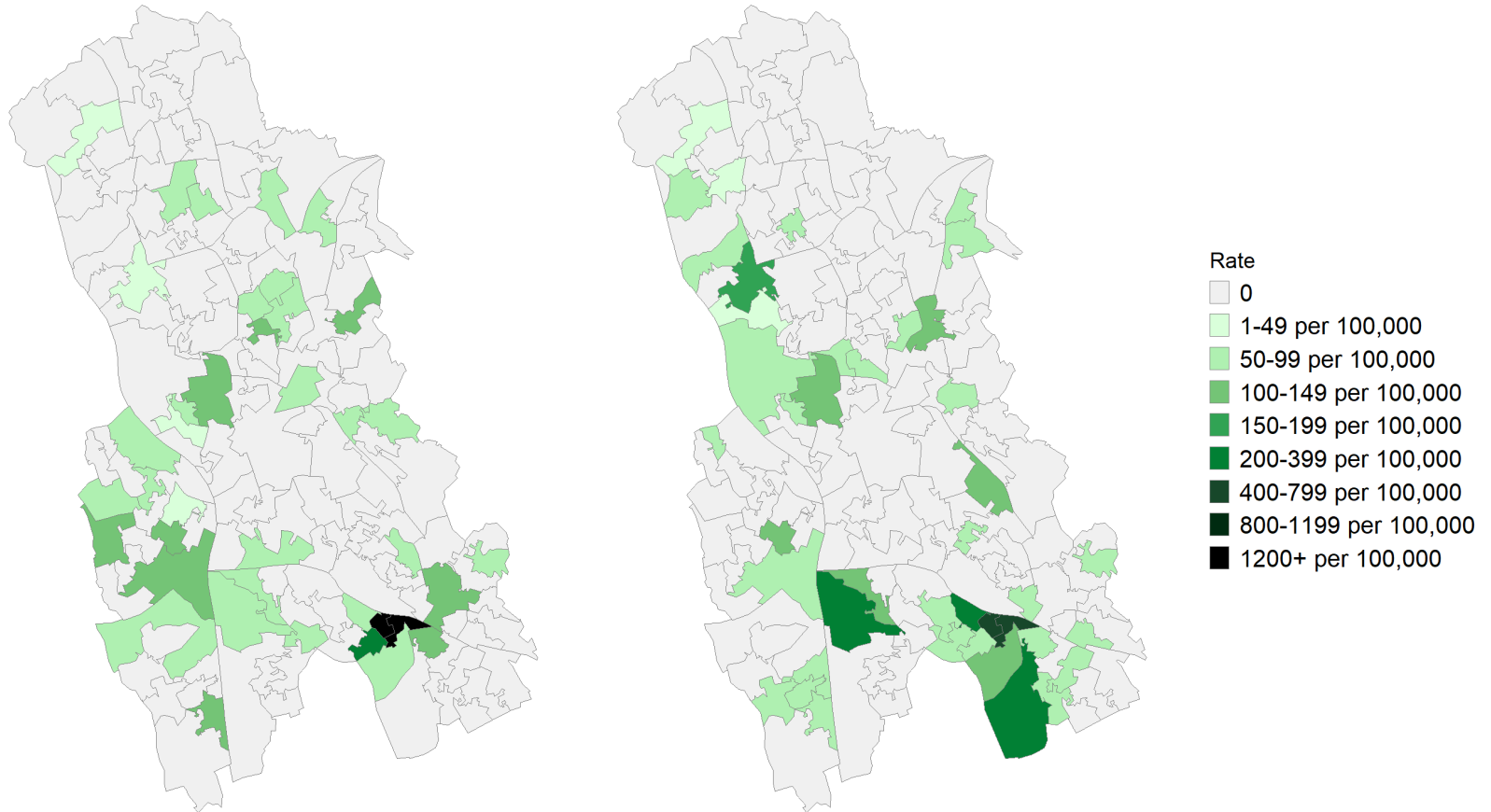

SWINDON

Cases and persons tested up to September 2 2020

Daily cases by pillar

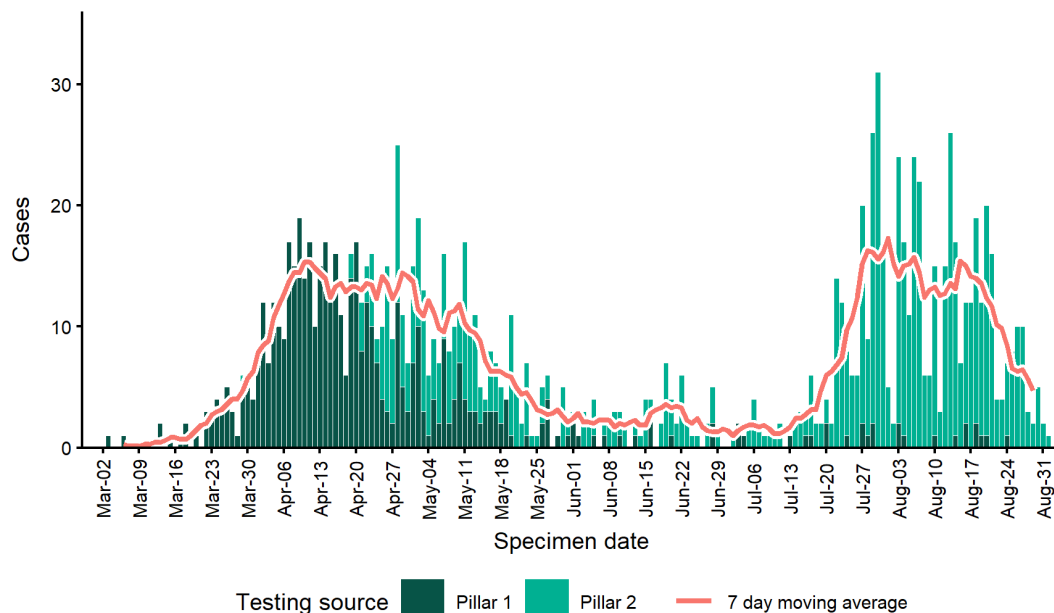

Daily cases by age group

<18 years

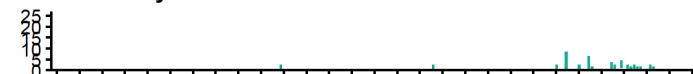

18-64 years

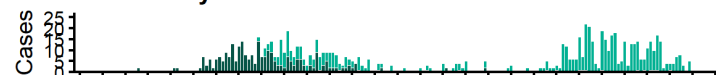

65+ years



Persons tested by pillar

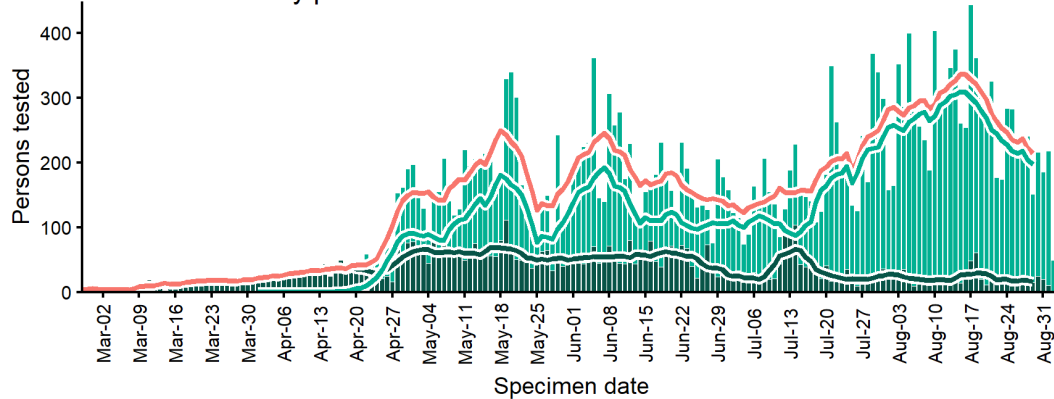

Daily positivity (P1+P2) from May 1 2020

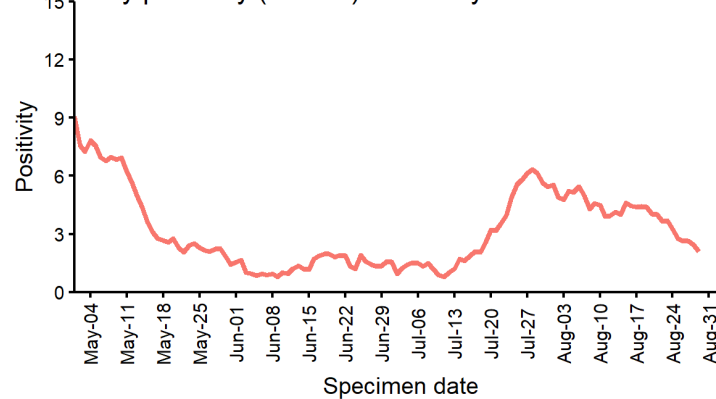

SWINDON

COVID-19 rates by LSOA

Prior 14 day period (August 6 2020 to August 19 2020)

Past 14 days (August 20 2020 to September 2 2020)

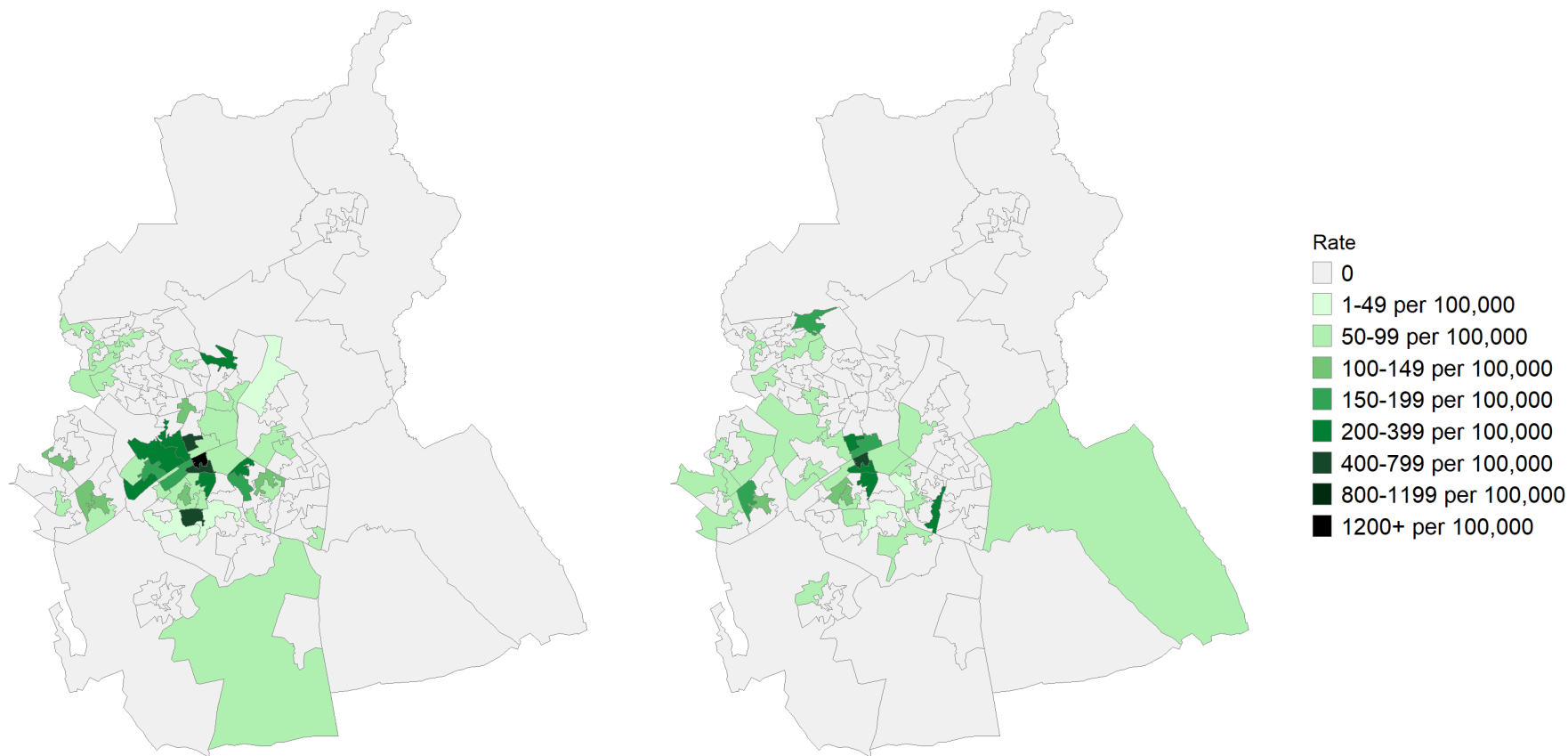

TAMESIDE

Cases and persons tested up to September 2 2020

Daily cases by pillar

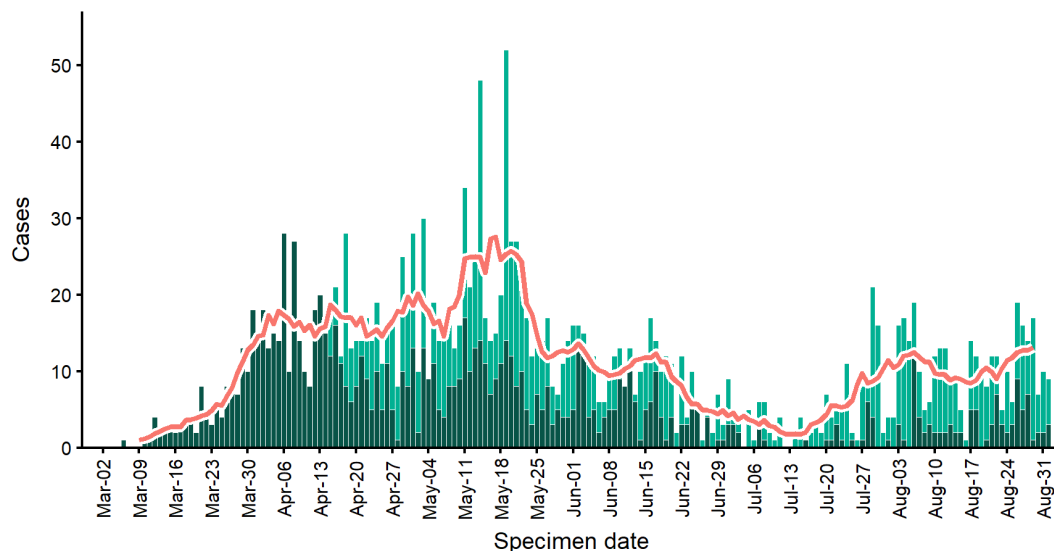

Daily cases by age group

<18 years



18-64 years

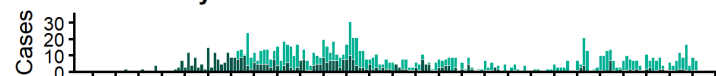

65+ years

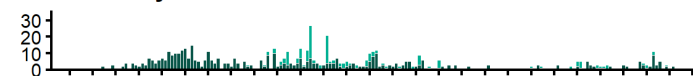

Testing source Pillar 1 Pillar 2 7 day moving average

Persons tested by pillar

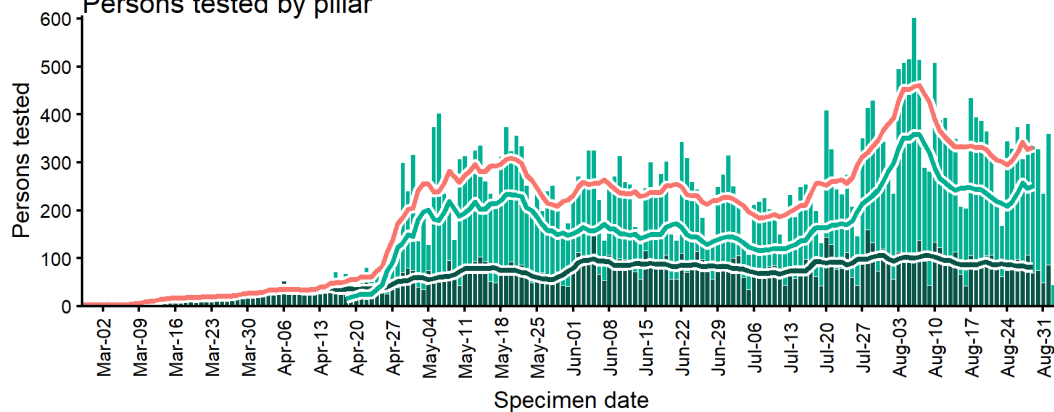

Daily positivity (P1+P2) from May 1 2020

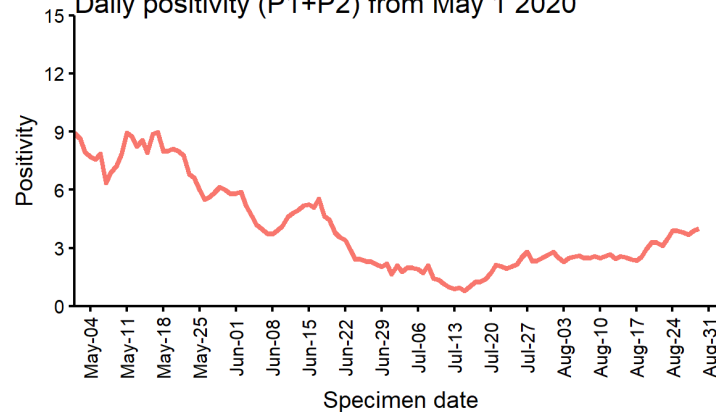

TAMESIDE

COVID-19 rates by LSOA

Prior 14 day period (August 6 2020 to August 19 2020)

Past 14 days (August 20 2020 to September 2 2020)

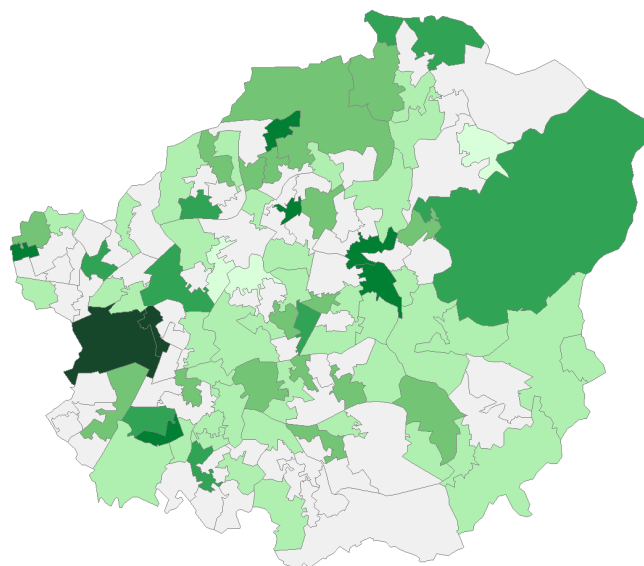
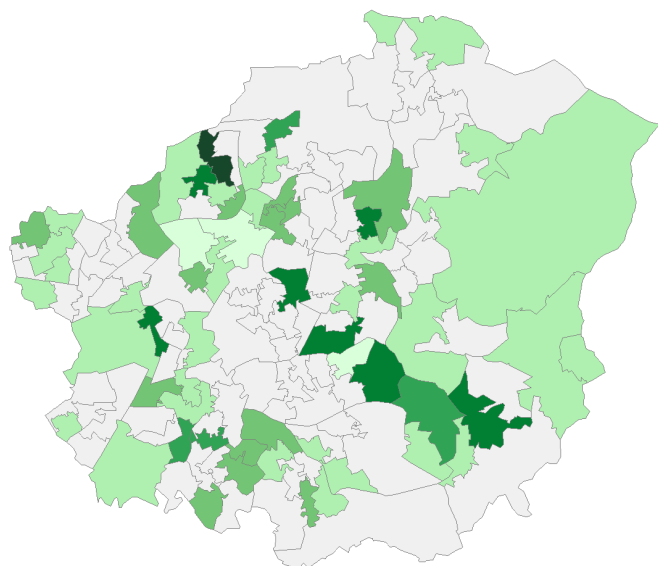

Rate

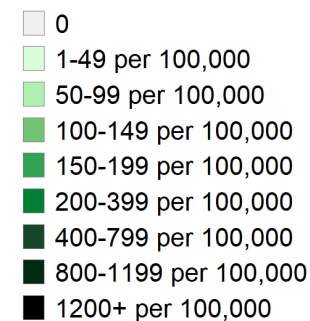

Case data from SGSS Pillar 1 & 2 testing.
Contains National Statistics data including 2018 mid-year population © Crown copyright and database right 2020

TRAFFORD

Cases and persons tested up to September 2 2020

Daily cases by pillar

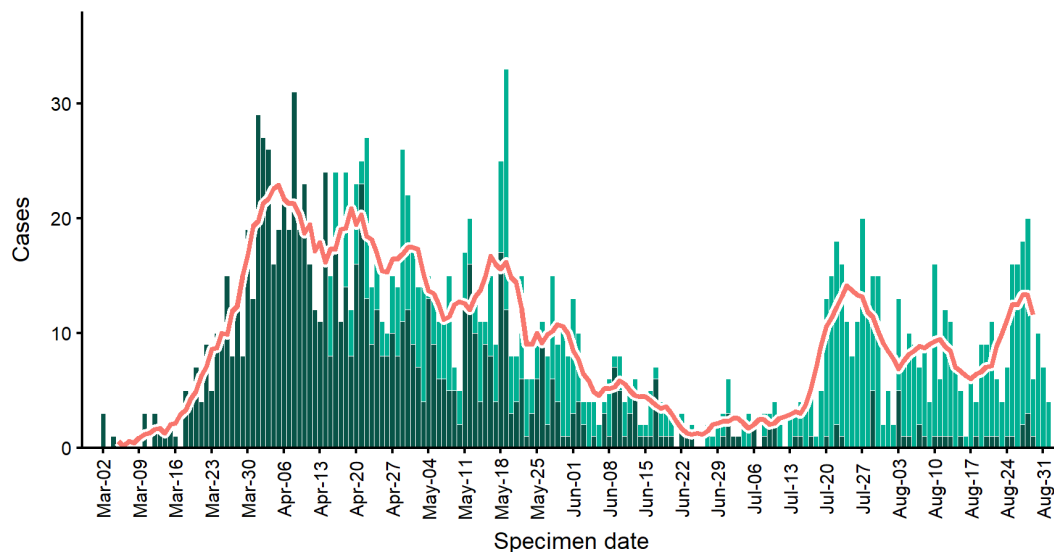

Daily cases by age group

<18 years



18-64 years

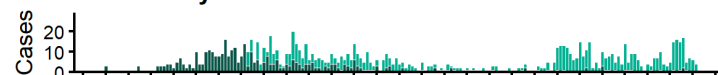

65+ years

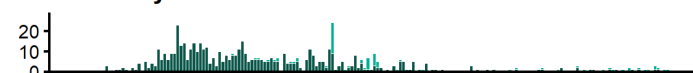

Testing source
 Pillar 1
 Pillar 2
 7 day moving average

Persons tested by pillar

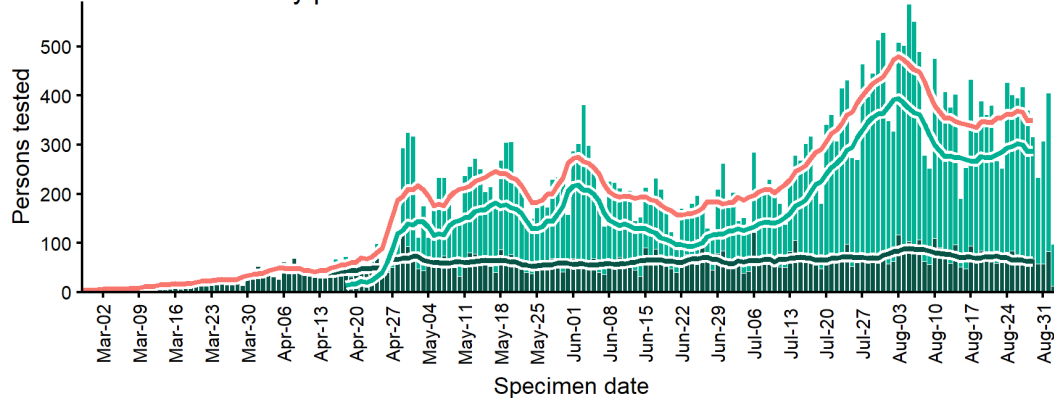

Daily positivity (P1+P2) from May 1 2020

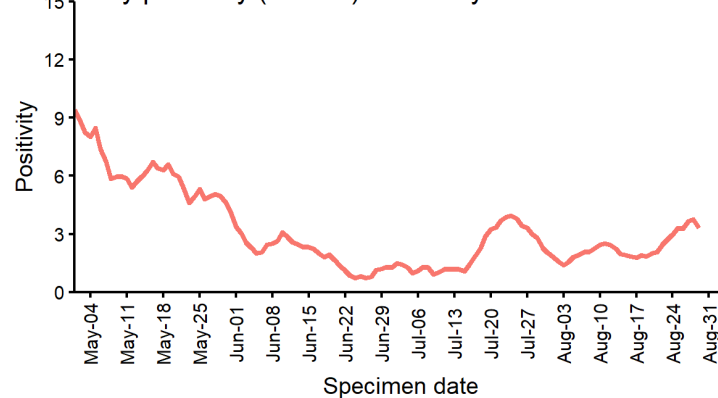

TRAFFORD

COVID-19 rates by LSOA

Prior 14 day period (August 6 2020 to August 19 2020)

Past 14 days (August 20 2020 to September 2 2020)

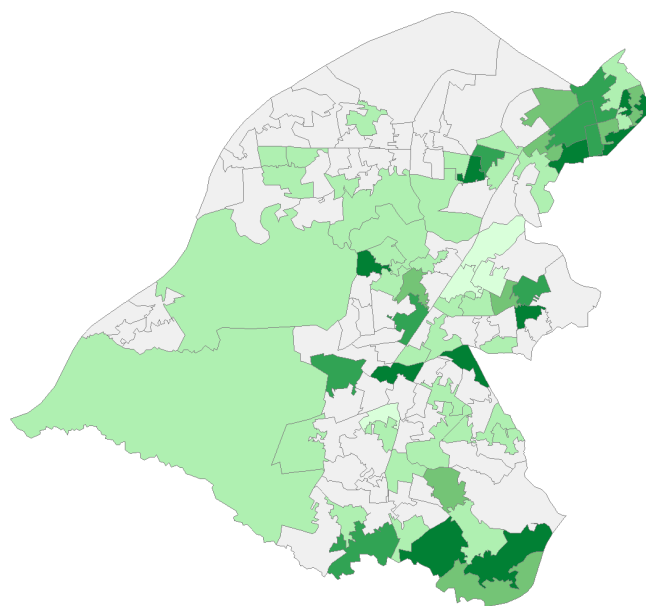
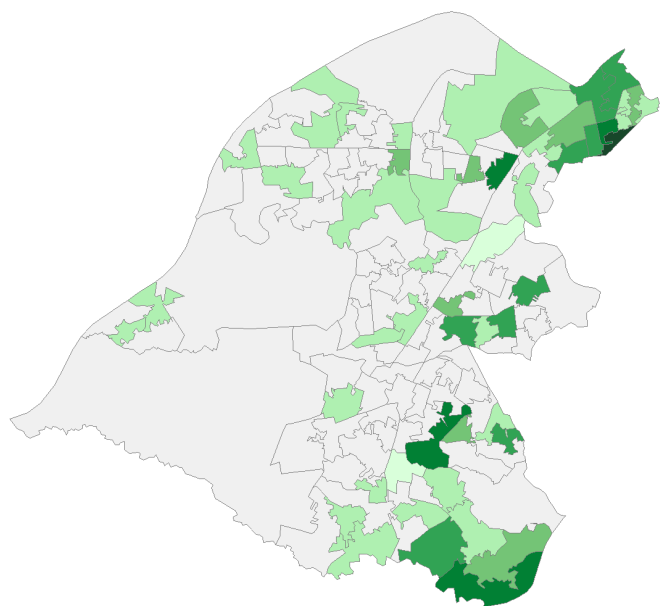

Rate

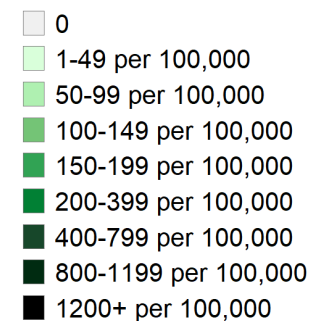

Case data from SGSS Pillar 1 & 2 testing.
Contains National Statistics data including 2018 mid-year population © Crown copyright and database right 2020