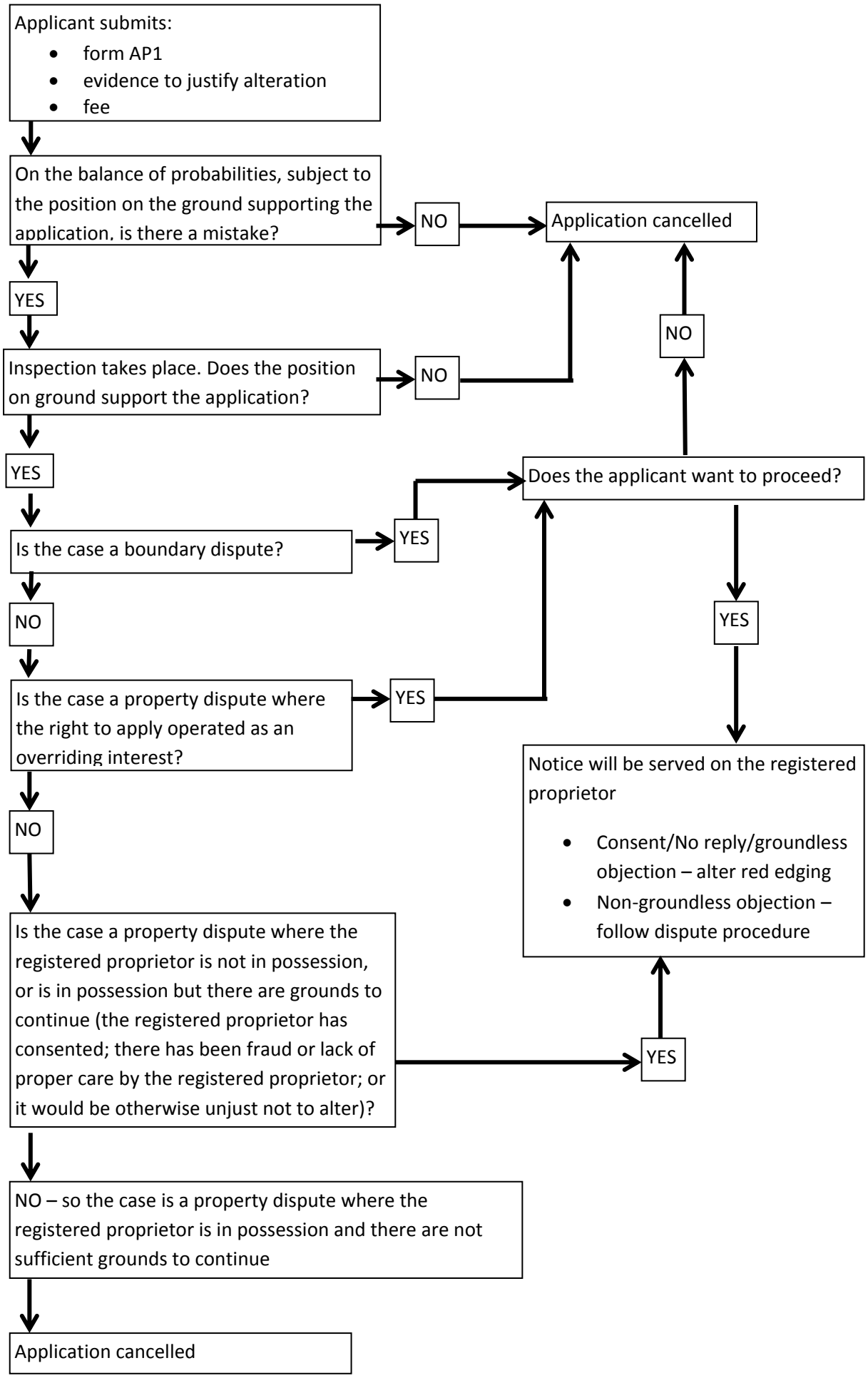Application for alteration