



18 February 2019

Year: 2019 Week: 7

In This Issue:

- Key messages.
- Diagnostic indicators at a glance.
- GP practices and denominator population.
- National syndromic indicators.
- Winter 2018/19 appendix
- Notes and further information.

Key messages

Data to: 17 February 2019

GP consultations for influenza-like illness decreased during week 7, across all age groups (figure 2).

A Cold Watch System operates in England from 1 November to 31 March each year. As part of the Public Health England Cold Weather Plan for England the PHE Real-time Syndromic Surveillance team will be monitoring the impact of cold weather on syndromic surveillance data during this period.

Cold weather alert level (current reporting week): **1 Winter preparedness**
<http://www.metoffice.gov.uk/weather/uk/coldweatheralert/>

Diagnostic indicators at a glance:

Indicator	Trend	Level
Upper respiratory tract infection	decreasing	similar to baseline levels
Influenza-like illness	decreasing	medium intensity*
Pharyngitis	decreasing	below baseline levels
Scarlet fever	decreasing	below baseline levels
Lower respiratory tract infection	no trend	similar to baseline levels
Pneumonia	no trend	below baseline levels
Gastroenteritis	no trend	below baseline levels
Vomiting	no trend	below baseline levels
Diarrhoea	no trend	below baseline levels
Asthma	decreasing	above baseline levels
Conjunctivitis	increasing	below baseline levels
Mumps	no trend	similar to baseline levels
Measles	no trend	similar to baseline levels
Rubella	no trend	similar to baseline levels
Pertussis	no trend	similar to baseline levels
Chickenpox	no trend	below baseline levels
Herpes zoster	no trend	similar to baseline levels
Cellulitis	no trend	below baseline levels
Impetigo	decreasing	below baseline levels

* Moving Epidemic Method (MEM) influenza activity threshold (see notes)

GP practices and denominator population:

Year	Week	GP Practices Reporting**	Population size**
2019	7	2,420	20.9 million

**based on the average number of practices and denominator population in the reporting working week.

1: Upper respiratory tract infection (URTI)

Daily incidence rate (and 7-day moving average*) per 100,000 population (all England, all ages).

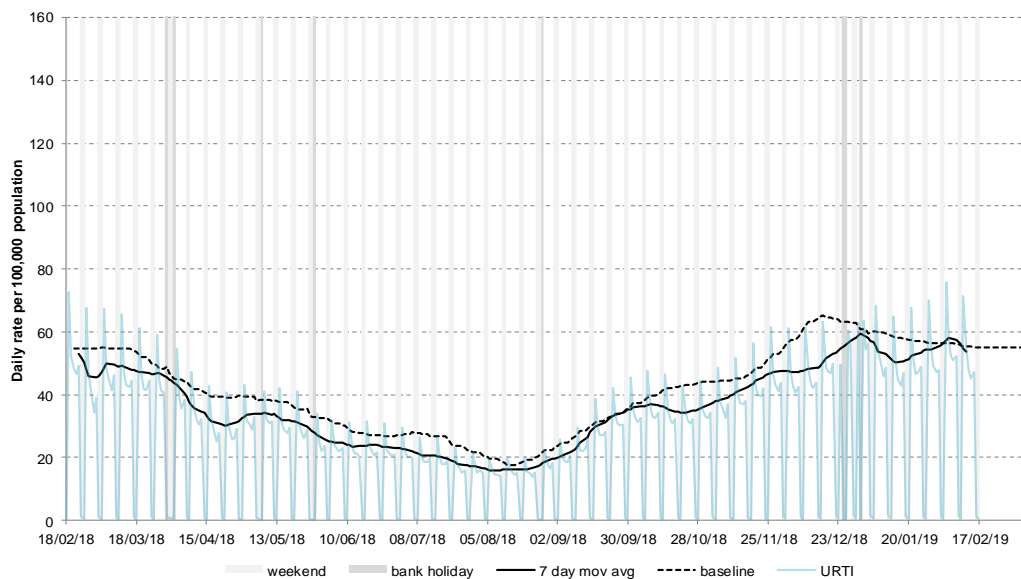

1a: Upper respiratory tract infection (URTI) by age

Average daily incidence rate by week per 100,000 population (all England).

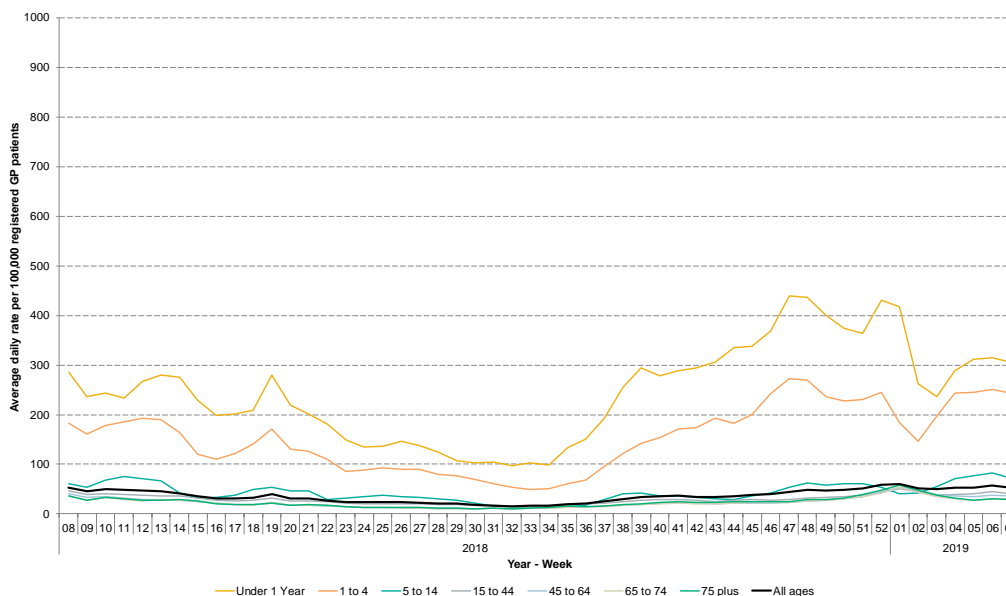

Intentionally left blank

* 7-day moving average adjusted for bank holidays.

18 February 2019

Year: 2019 Week: 7

2: Influenza-like illness (ILI)

Daily incidence rates (and 7-day moving average*) per 100,000 population (all England, all ages).

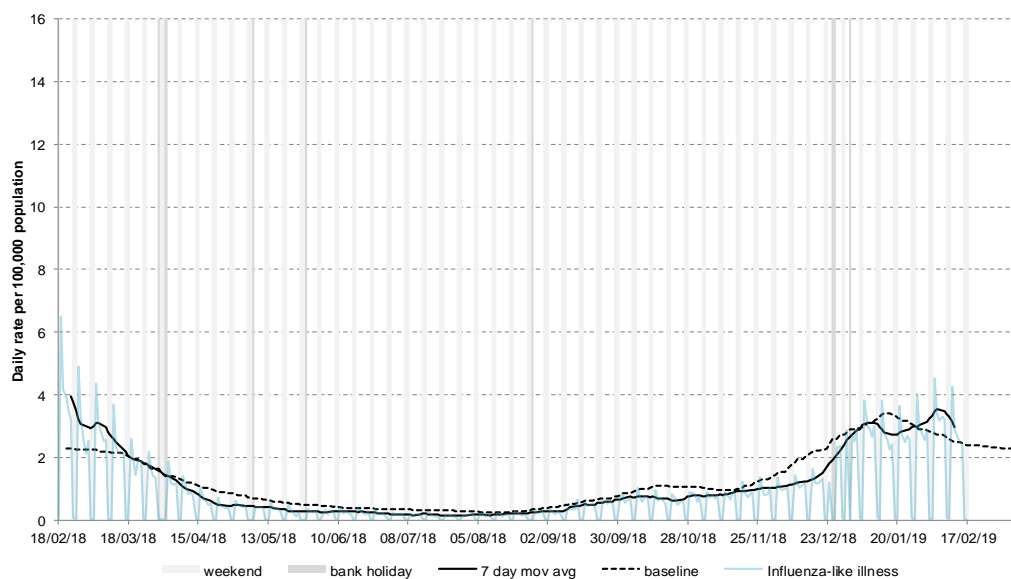

2a: Influenza-like illness by age

Average daily incidence rate by week per 100,000 population (all England).

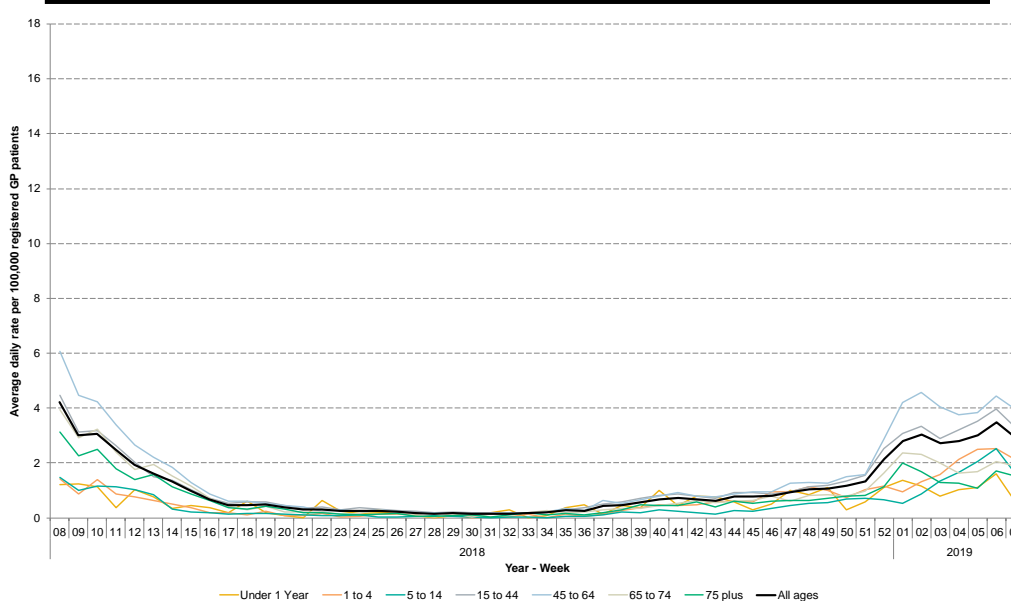

2b: Influenza-like illness by PHE Centre

Average daily incidence rate by week per 100,000 population (all ages).

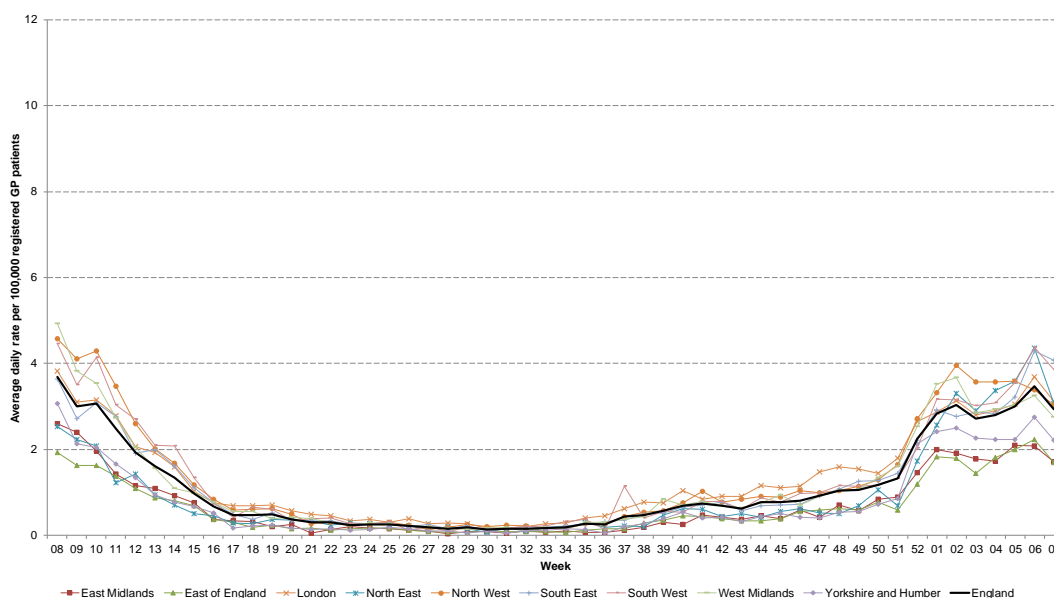

* 7-day moving average adjusted for bank holidays.

18 February 2019

Year: 2019 Week: 7

2c: Daily influenza-like illness (winter 2018/19) with MEM influenza activity thresholds (see notes)

Daily incidence rates (and 7-day moving average*) per 100,000 population (all England, all ages).

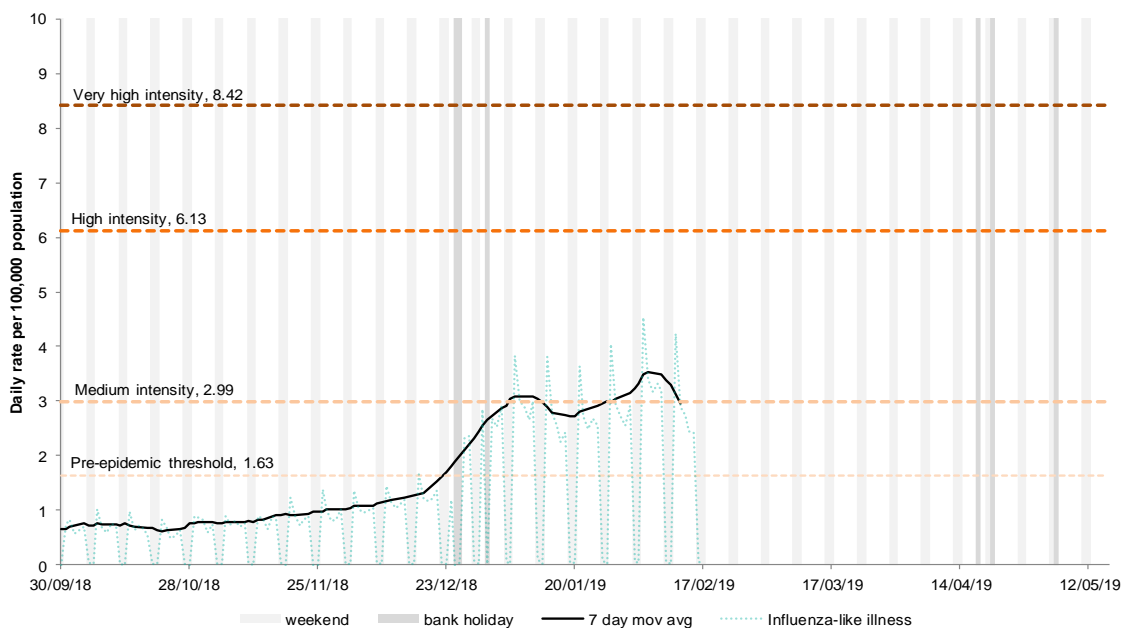

2d: Daily influenza-like illness by week with MEM influenza activity thresholds and comparison to previous seasons (see notes)

Average daily incidence rates* per 100,000 population (all England, all ages).

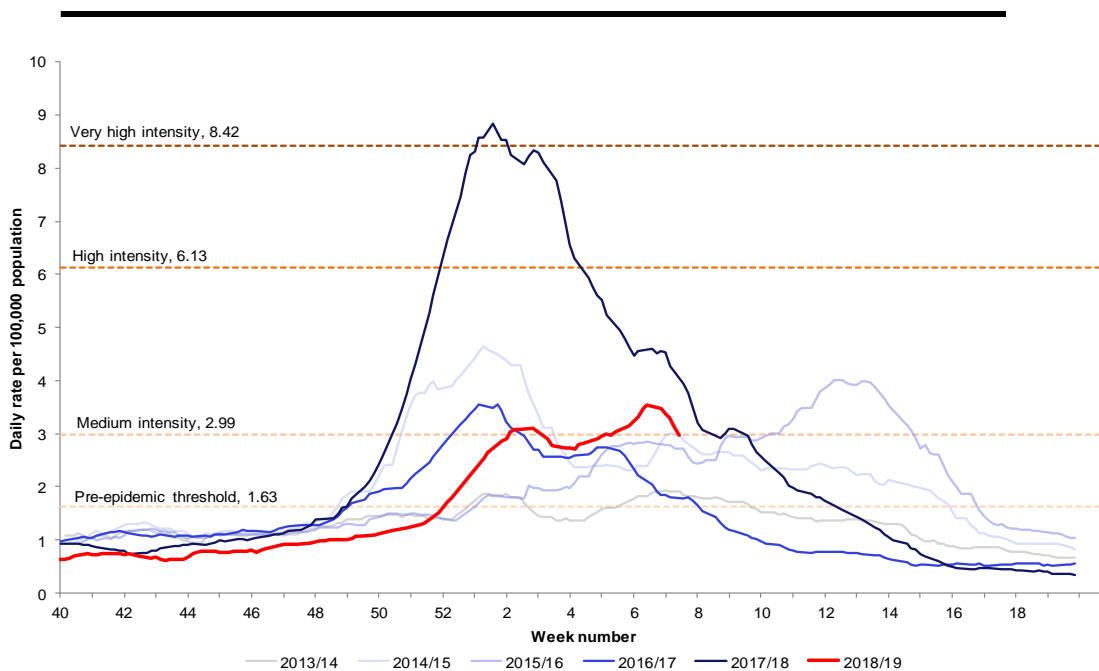

Intentionally left blank

* 7-day moving average adjusted for bank holidays.

18 February 2019

Year: 2019 Week: 7

3: Pharyngitis or scarlet fever

Daily incidence rate (and 7-day moving average*) per 100,000 population (all England, all ages).

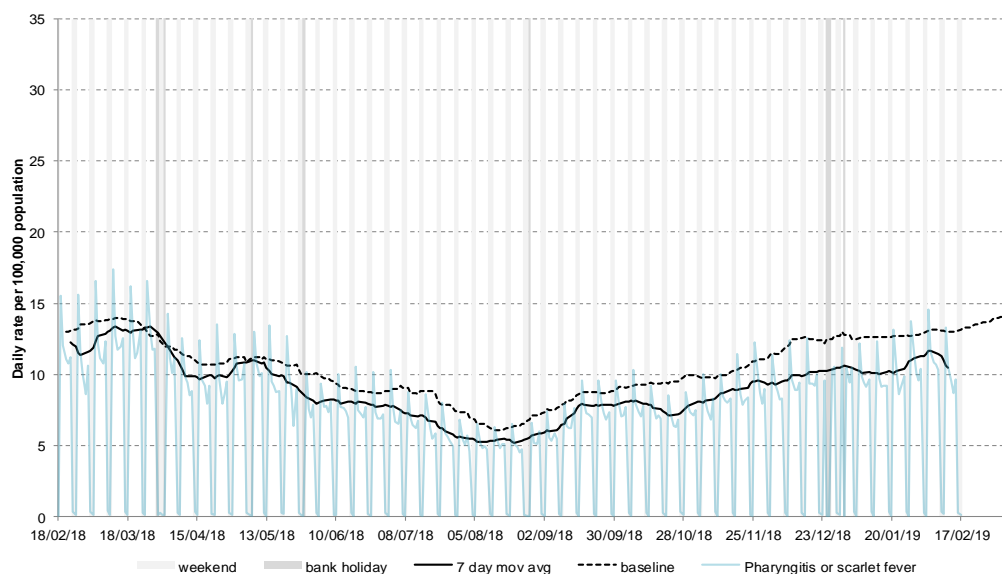

4: Scarlet fever

Daily incidence rate (and 7-day moving average*) per 100,000 population (all England, based on a denominator population of approximately 5.5 million patients)

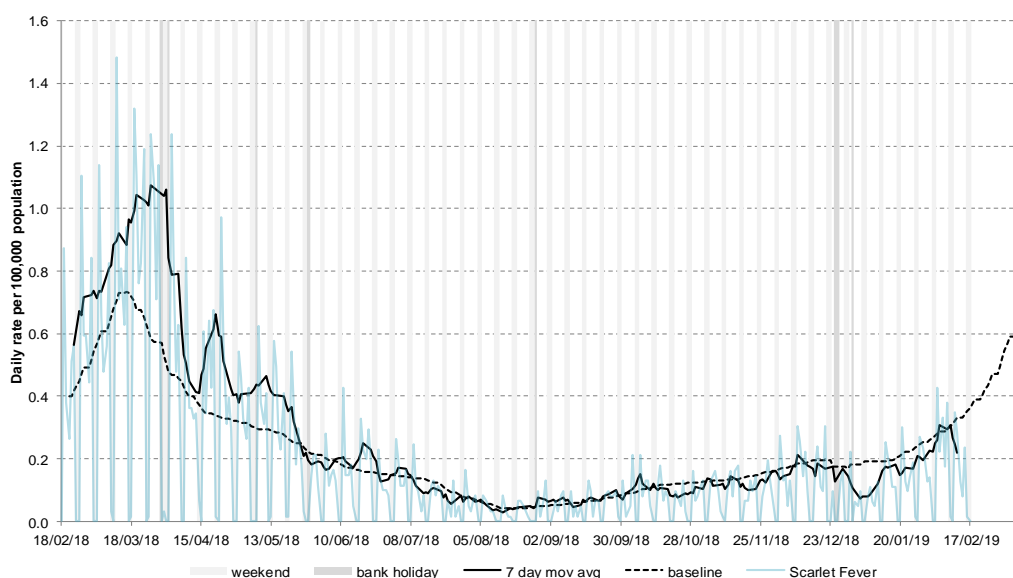

4a: Scarlet fever by age

Average daily incidence rate by week per 100,000 population (all England, based on a denominator population of approximately 5.5 million patients).

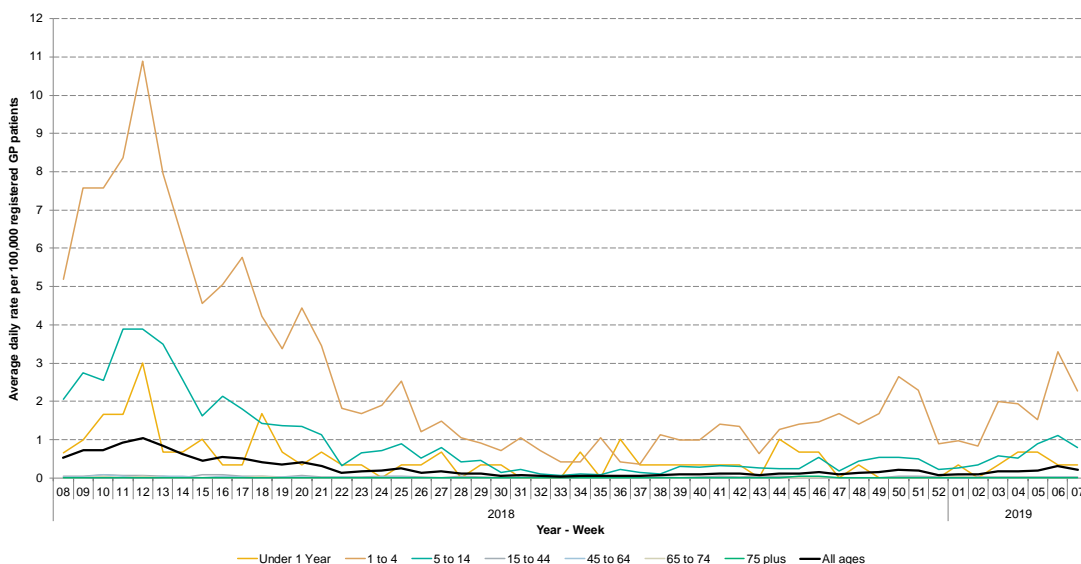

* 7-day moving average adjusted for bank holidays.

18 February 2019

Year: 2019 Week: 7

5: Lower respiratory tract infection (LRTI)

Daily incidence rate (and 7-day moving average*) per 100,000 population (all England, all ages).

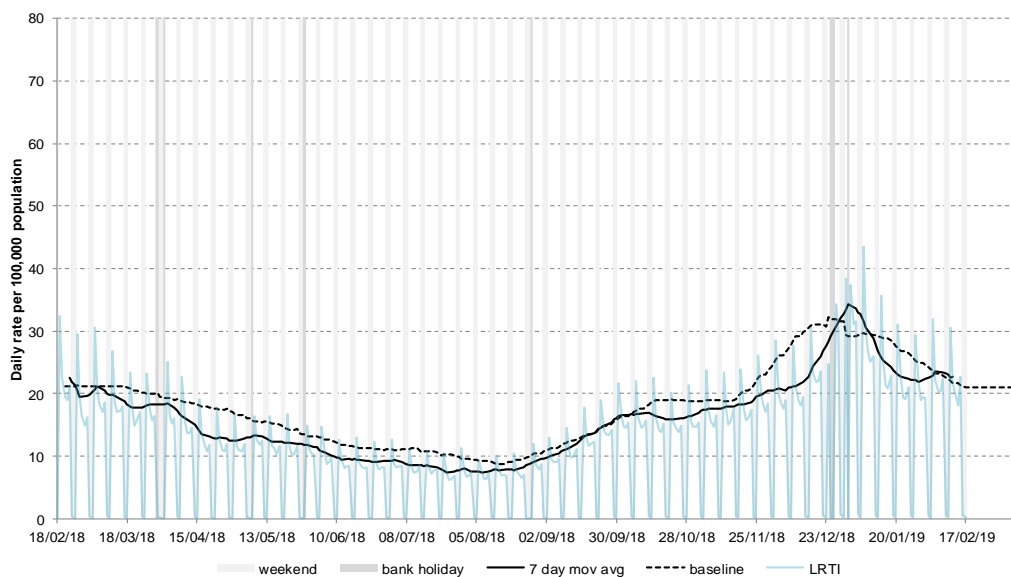

5a: Lower respiratory tract infection (LRTI) by age

Average daily incidence rate by week per 100,000 population (all England).

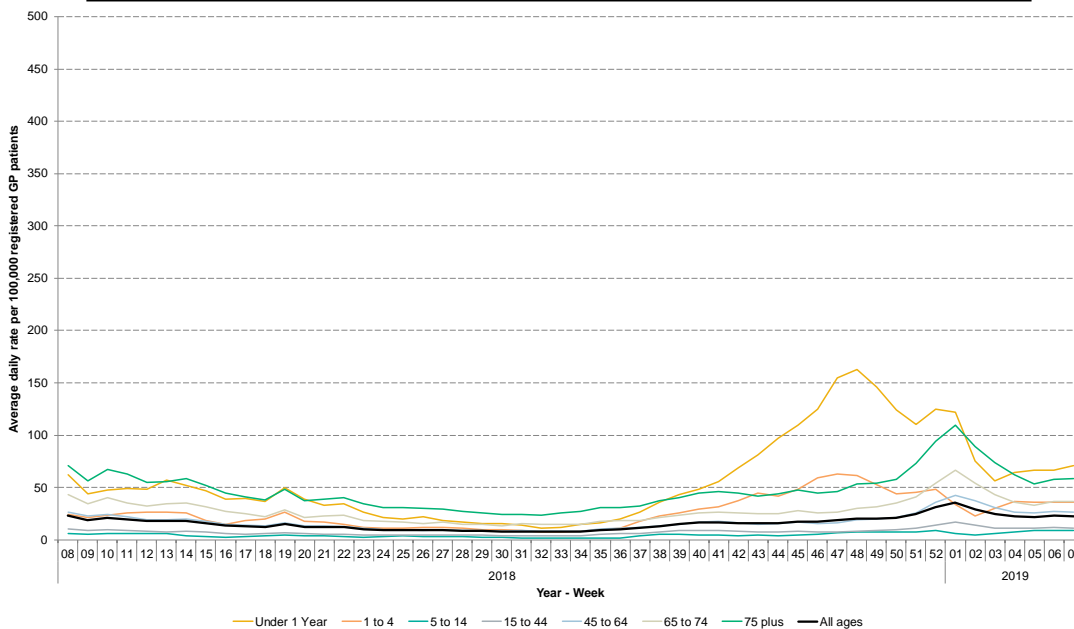

Intentionally left blank

* 7-day moving average adjusted for bank holidays.

18 February 2019

Year: 2019 Week: 7

6: Pneumonia

Daily incidence rate (and 7-day moving average*) per 100,000 population (all England, all ages).

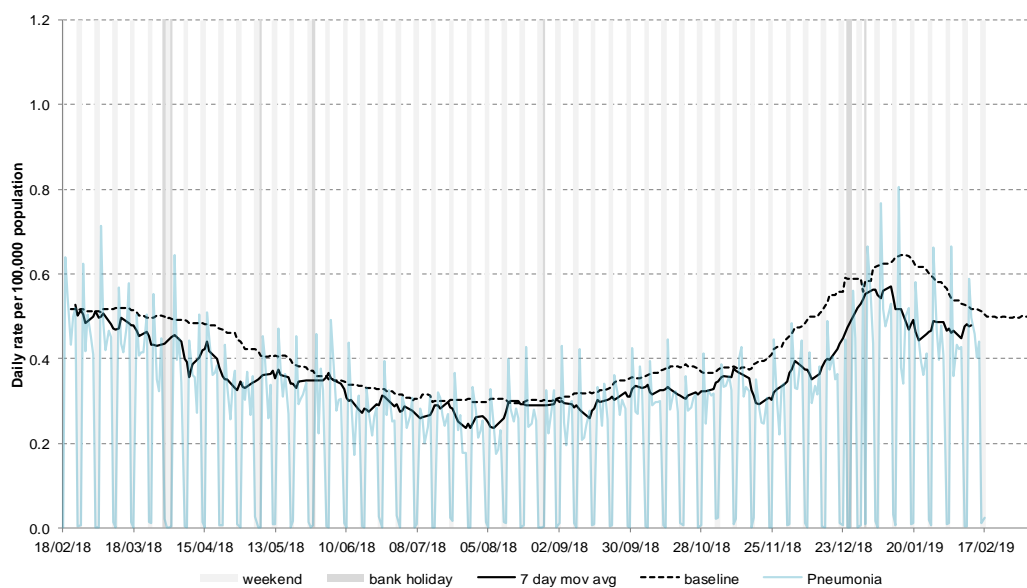

6a: Pneumonia by age

Average daily incidence rate by week per 100,000 population (all England).

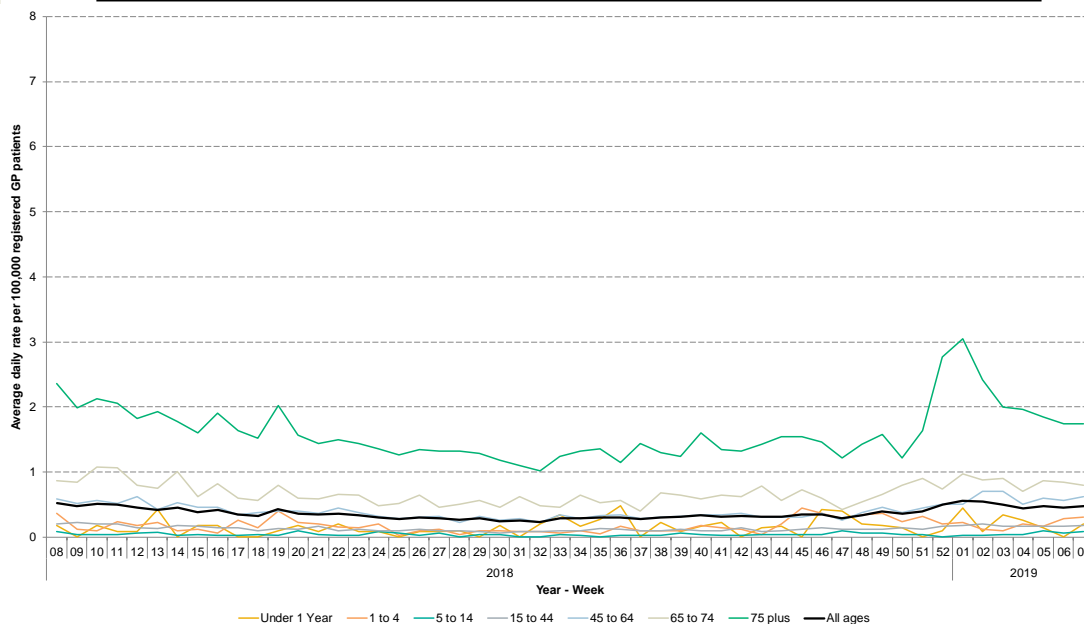

Intentionally left blank

* 7-day moving average adjusted for bank holidays.

18 February 2019

Year: 2019 Week: 7

7: Gastroenteritis

Daily incidence rate (and 7-day moving average*) per 100,000 population (all England, all ages).

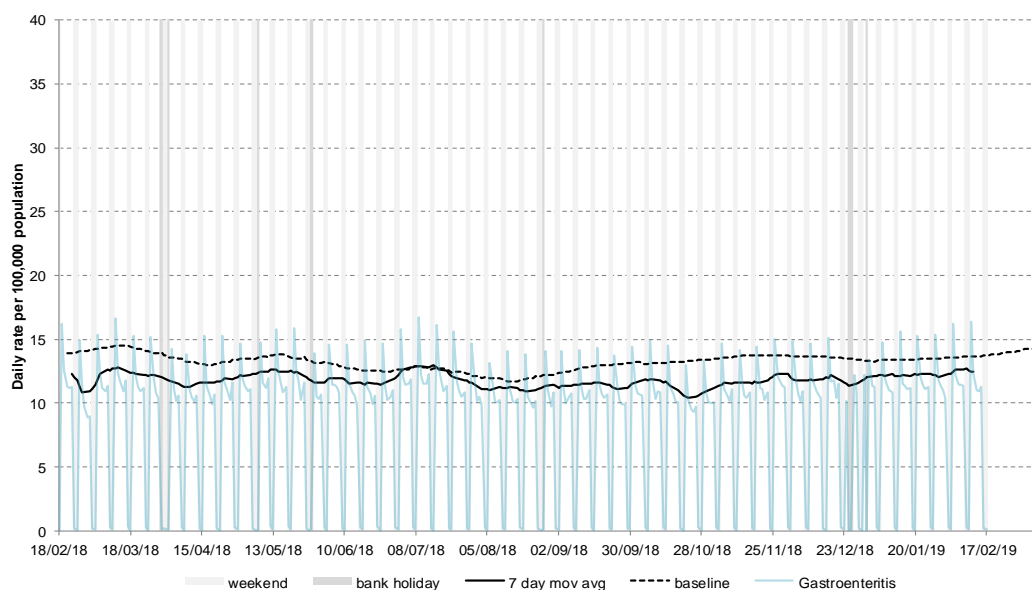

7a: Gastroenteritis by age

Average daily incidence rate by week per 100,000 population (all England).

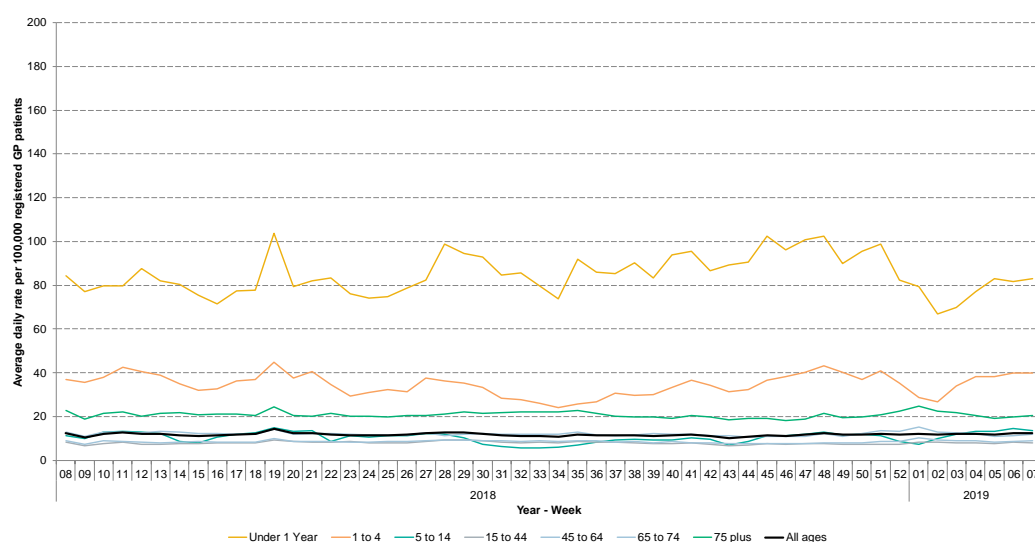

8: Vomiting

Daily incidence rate (and 7-day moving average*) per 100,000 population (all England, all ages).

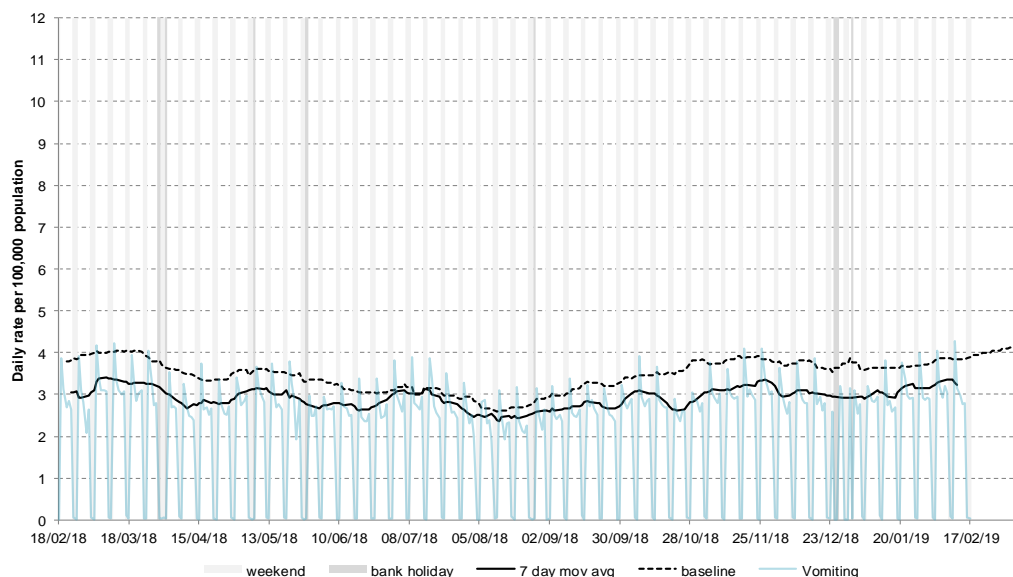

* 7-day moving average adjusted for bank holidays.

18 February 2019

Year: 2019 Week: 7

8a: Vomiting by age

Average daily incidence rate by week per 100,000 population (all England).

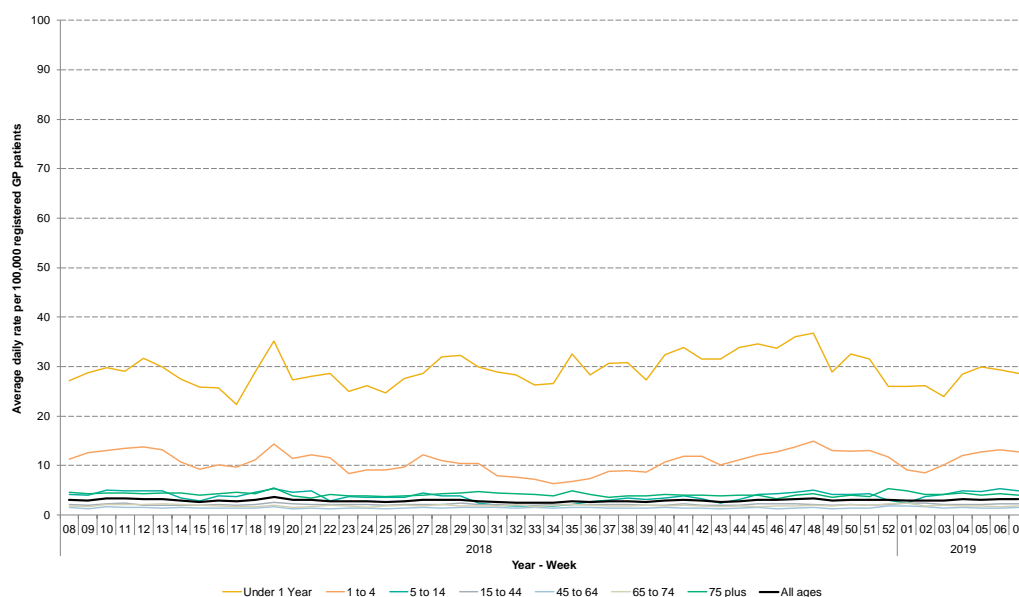

9: Diarrhoea

Daily incidence rate (and 7-day moving average*) per 100,000 population (all England, all ages).

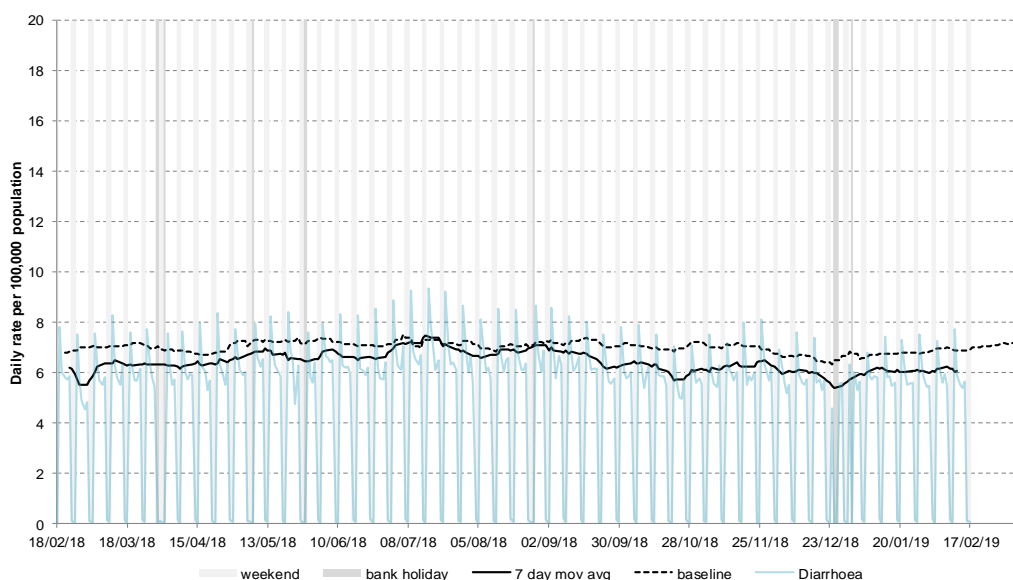

9a. Diarrhoea by age

Average daily incidence rate by week per 100,000 population (all England).

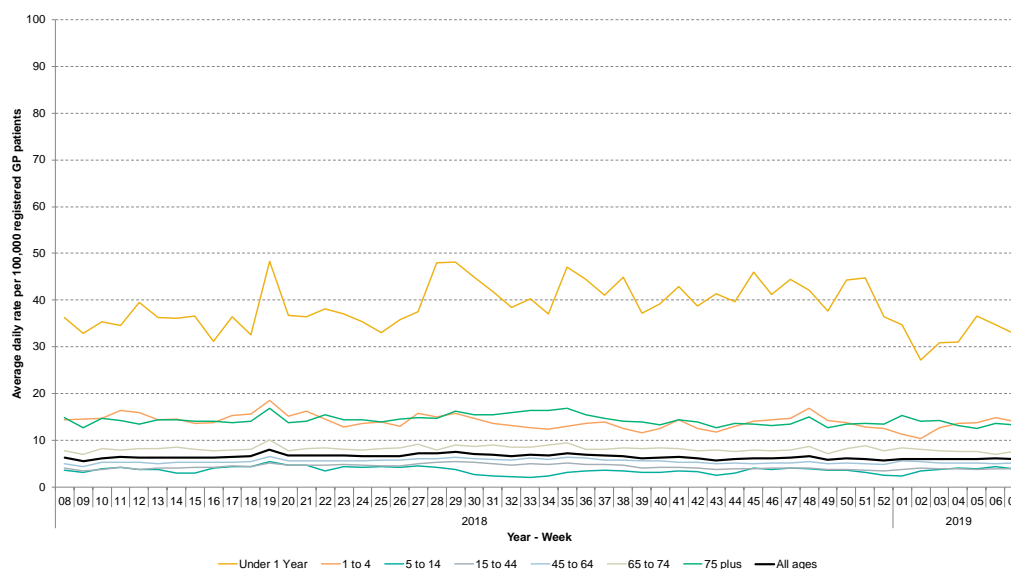

* 7-day moving average adjusted for bank holidays.

18 February 2019

Year: 2019 Week: 7

10: Asthma

Daily incidence rate (and 7-day moving average*) per 100,000 population (all England, all ages).

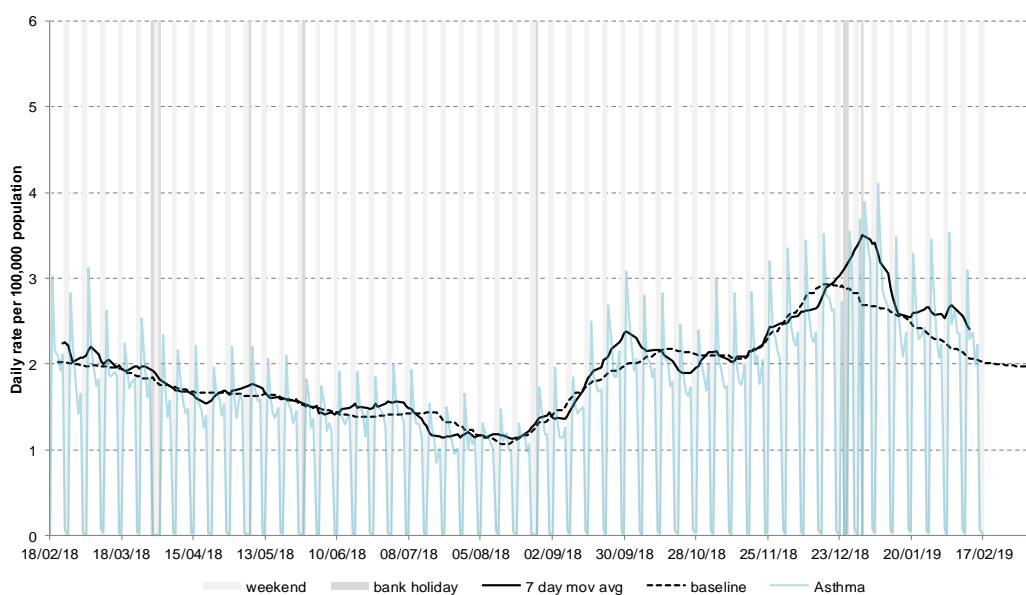

10a: Asthma by age

Average daily incidence rate by week per 100,000 population (all England).

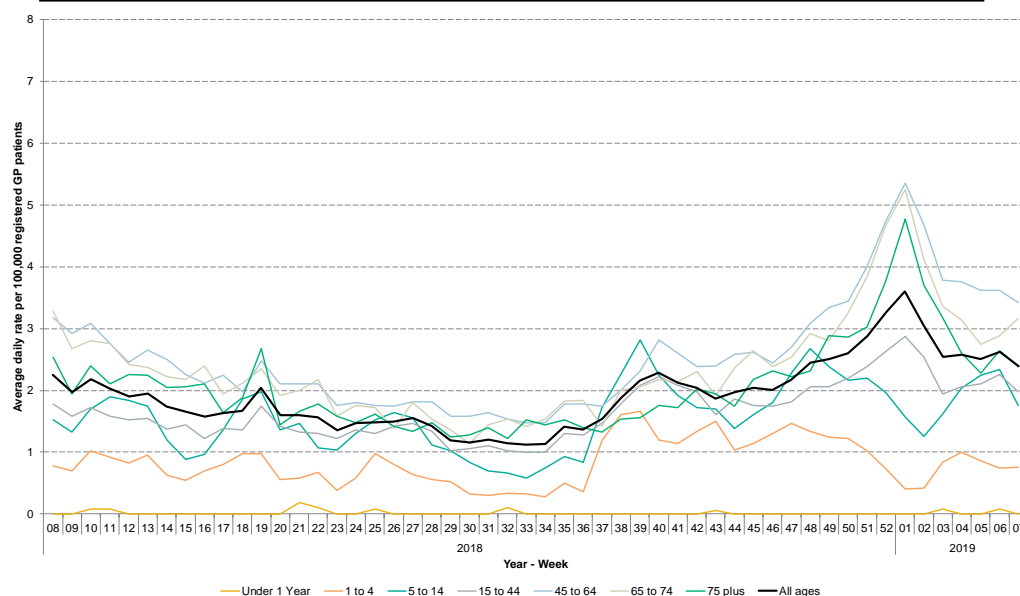

11: Conjunctivitis

Daily incidence rate (and 7-day moving average*) per 100,000 population (all England, all ages).

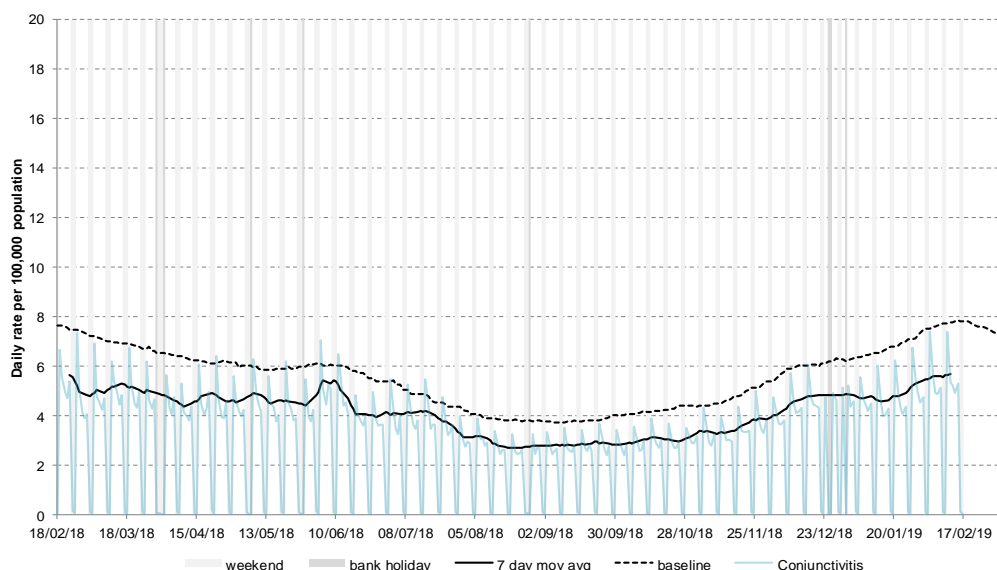

* 7-day moving average adjusted for bank holidays.

12: Mumps

Daily incidence rate (and 7-day moving average*) per 100,000 population (all England, all ages).

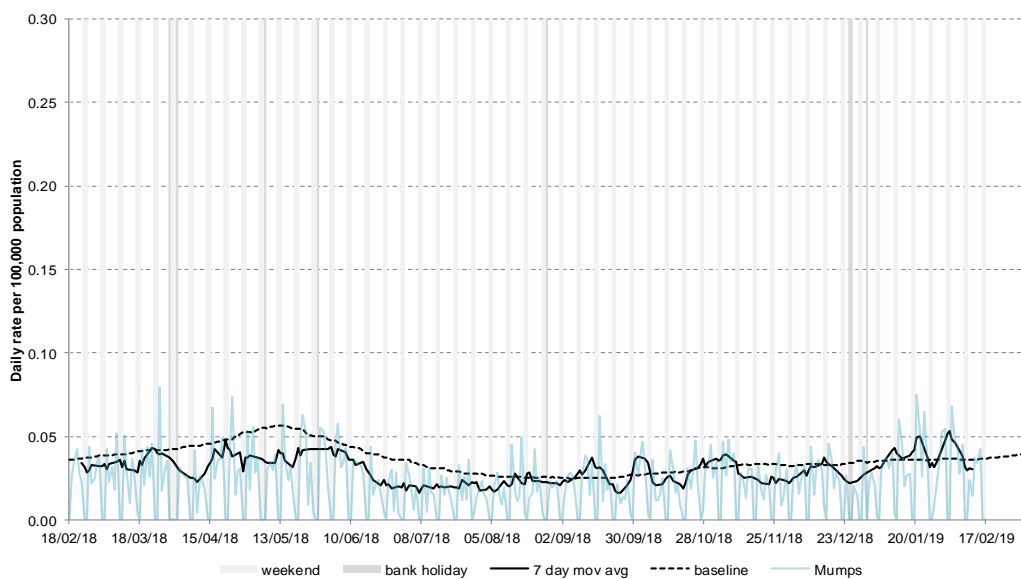

13: Measles

Daily incidence rate (and 7-day moving average*) per 100,000 population (all England, all ages).

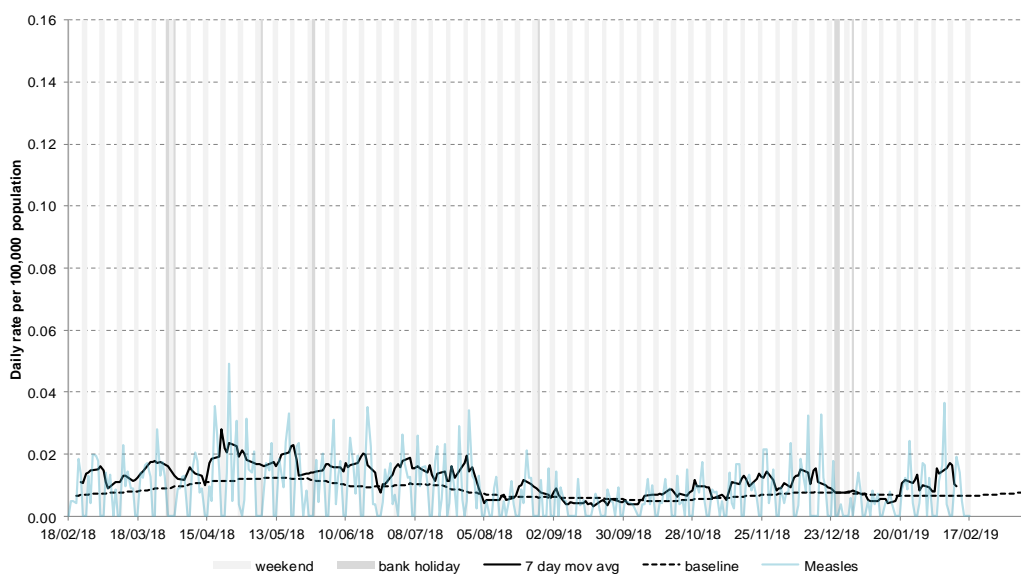

14: Rubella

Daily incidence rate (and 7-day moving average*) per 100,000 population (all England, all ages).

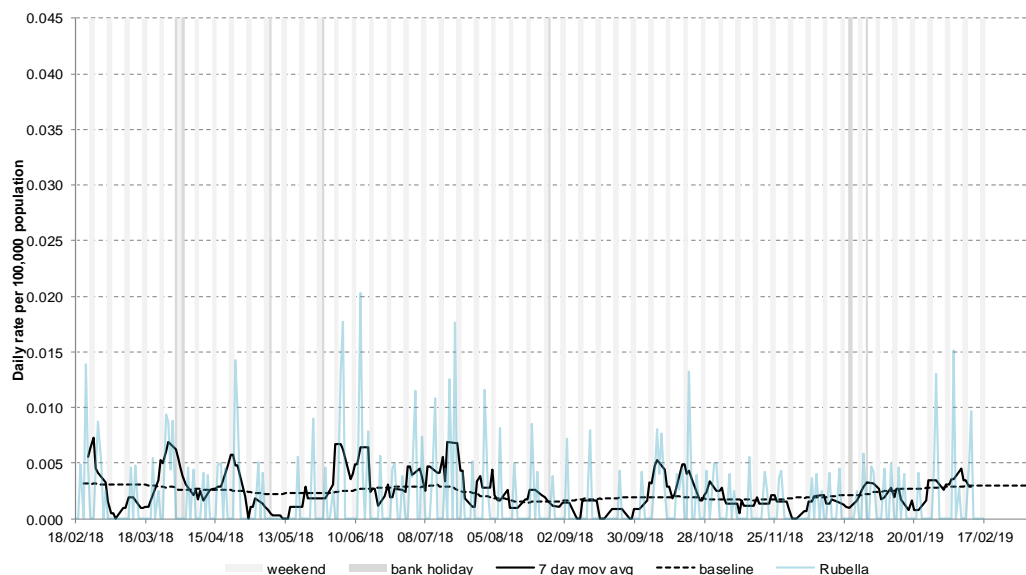

* 7-day moving average adjusted for bank holidays.

15: Pertussis

Daily incidence rate (and 7-day moving average*) per 100,000 population (all England, all ages).

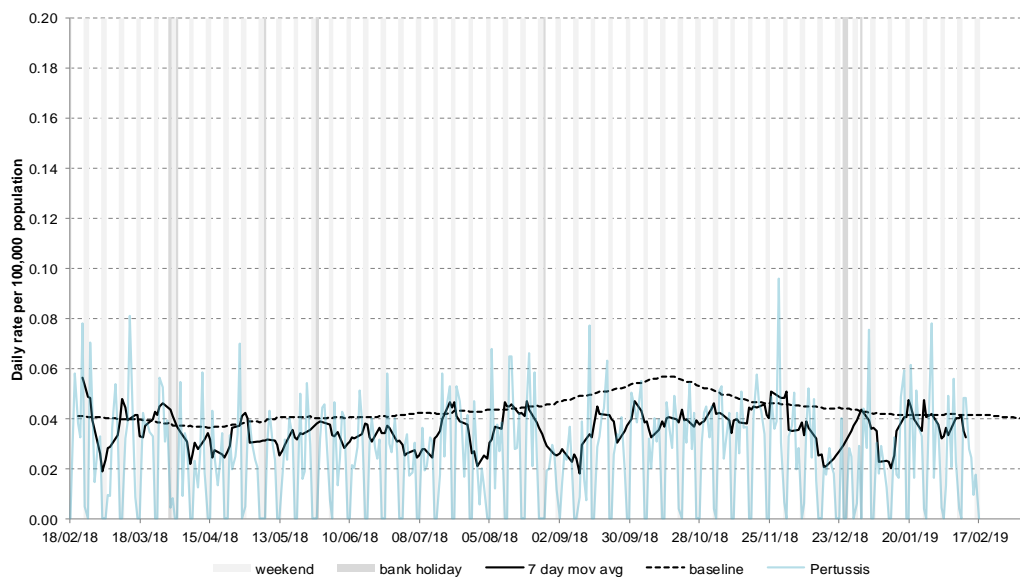

16: Chickenpox

Daily incidence rate (and 7-day moving average*) per 100,000 population (all England, all ages).

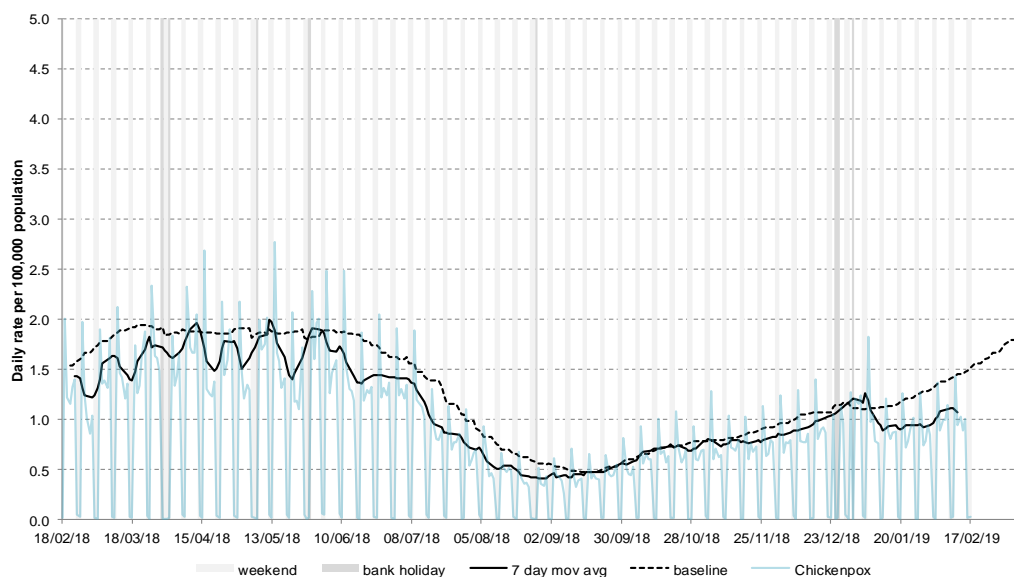

17: Herpes zoster

Daily incidence rate (and 7-day moving average*) per 100,000 population (all England, all ages).

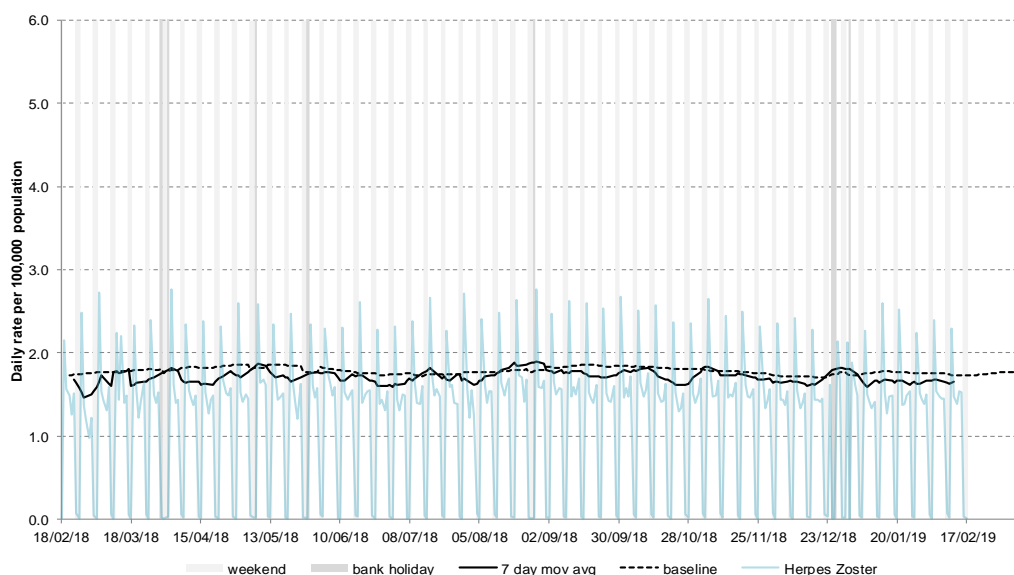

* 7-day moving average

18: Cellulitis

Daily incidence rate (and 7-day moving average*) per 100,000 population (all England, all ages).

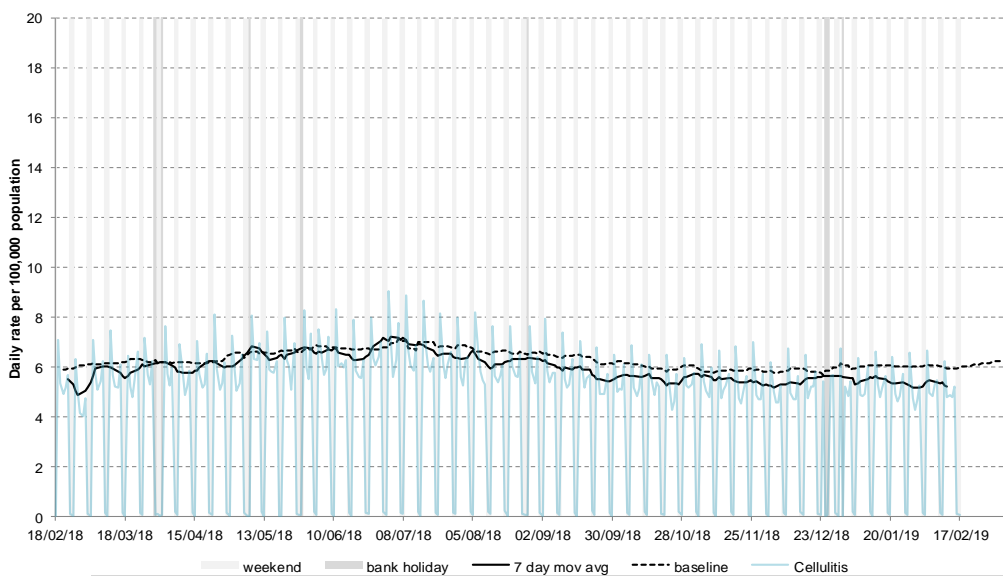

19: Impetigo

Daily incidence rate (and 7-day moving average*) per 100,000 population (all England, all ages).

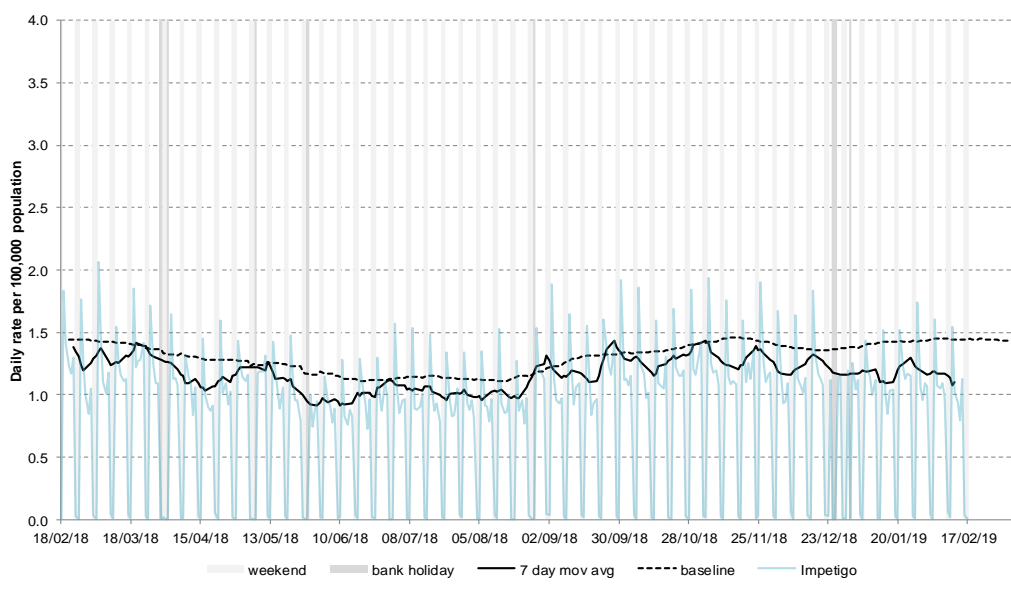

Intentionally left blank

* 7-day moving average adjusted for bank holidays.

Winter 2018/19 appendix

20. Influenza-like illness maps (England) illustrating ILI activity across each of the nine PHE Centres

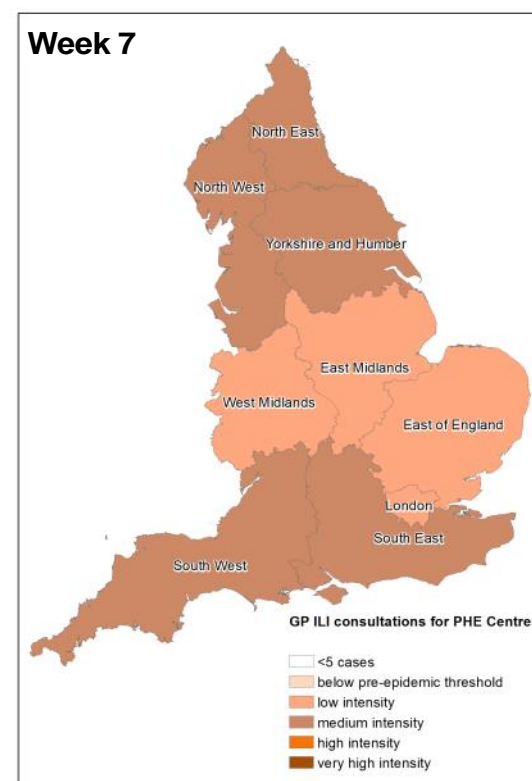
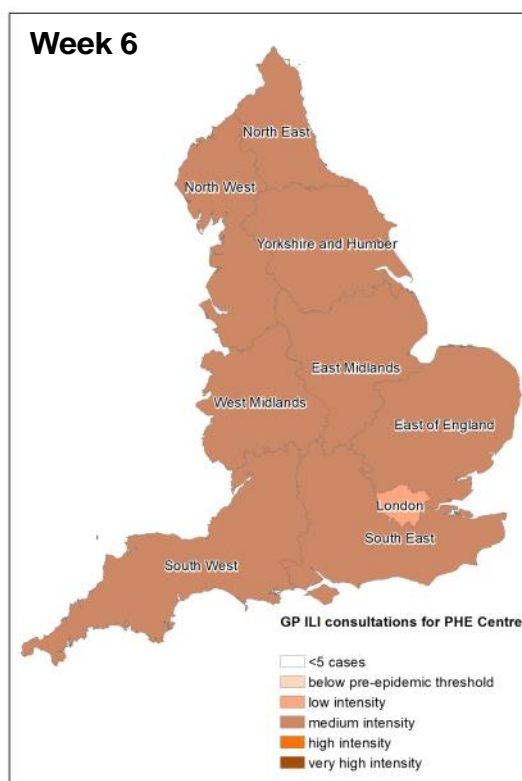
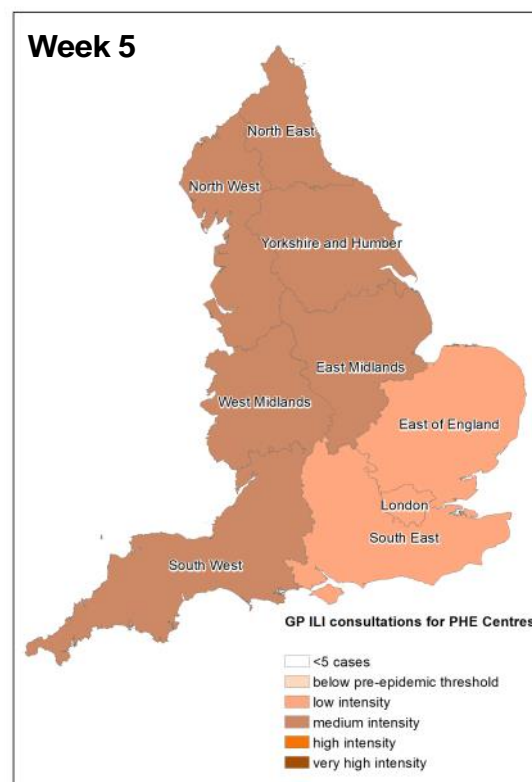
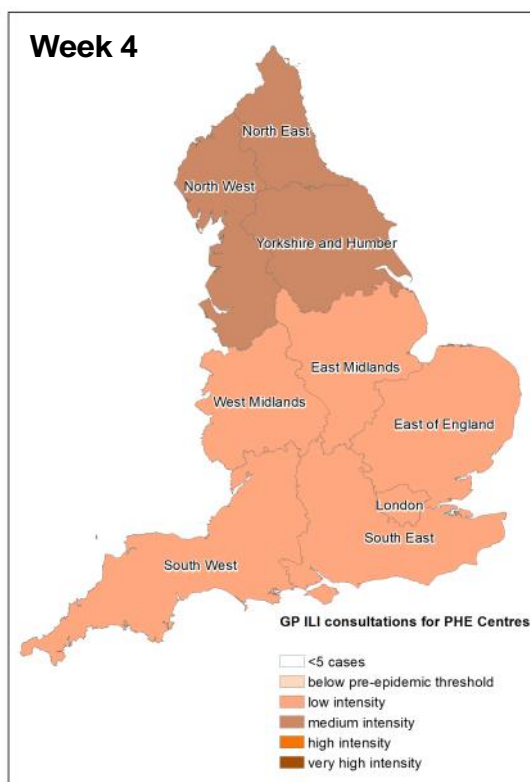

* 7-day moving average adjusted for bank holidays.

Contains Ordnance Survey data ©Crown copyright and database right 2018. Contains National Statistics data.

18 February 2019

Year: 2019 Week: 7

21. Influenza-like illness by PHE Centre (all age) MEM heat map

Average daily incidence rate by week per 100,000 population (all England).

PHE Centre	40	41	42	43	44	45	46	47	48	49	50	51	52	1	2	3	4
North West	0.75	1.03	0.77	0.83	0.90	0.89	1.03	0.98	1.04	1.14	1.30	1.65	2.71	3.32	3.96	3.57	3.56
Yorkshire and Humber	0.55	0.40	0.42	0.32	0.44	0.50	0.42	0.40	0.55	0.56	0.73	0.85	2.14	2.42	2.49	2.27	2.23
North East	0.62	0.60	0.43	0.51	0.41	0.56	0.62	0.52	0.50	0.69	1.05	0.68	1.73	2.57	3.31	2.90	3.37
West Midlands	0.71	0.79	0.68	0.65	0.75	0.95	0.70	0.91	1.04	1.07	1.34	1.60	2.53	3.53	3.68	2.85	2.93
East Midlands	0.26	0.47	0.42	0.38	0.46	0.38	0.59	0.42	0.71	0.58	0.84	0.90	1.46	1.99	1.91	1.78	1.73
East of England	0.46	0.43	0.39	0.35	0.34	0.38	0.56	0.60	0.62	0.58	0.77	0.60	1.20	1.83	1.80	1.45	1.81
South West	0.55	0.80	0.79	0.61	0.88	0.78	0.97	0.99	1.17	1.14	1.17	1.33	2.03	3.18	3.15	3.02	3.09
London	1.05	0.84	0.91	0.90	1.16	1.10	1.14	1.49	1.60	1.54	1.44	1.79	2.64	2.87	3.13	2.80	2.90
South East	0.66	0.71	0.78	0.57	0.70	0.70	0.72	0.92	1.08	1.27	1.28	1.45	2.21	2.92	2.77	2.87	2.83

PHE Centre	5	6	7	8	9	10	11	12	13	14	15	16	17	18	19	20
North West	3.60	3.38	3.04													
Yorkshire and Humber	2.23	2.75	2.21													
North East	3.58	4.35	3.07													
West Midlands	3.03	3.26	2.75													
East Midlands	2.11	2.08	1.71													
East of England	1.99	2.23	1.69													
South West	3.55	4.37	3.87													
London	3.05	3.69	3.12													
South East	3.22	4.30	4.07													

22. Influenza-like illness by age (England) MEM heat map

Average daily incidence rate by week per 100,000 population (all England).

Age band (years)	40	41	42	43	44	45	46	47	48	49	50	51	52	1	2	3	4
Under 1	1.00	0.46	0.80	0.76	0.58	0.30	0.50	1.00	0.84	1.10	0.28	0.58	1.10	1.38	1.16	0.80	1.04
1 to 4	0.48	0.46	0.48	0.58	0.60	0.58	0.96	0.94	1.12	1.00	0.74	1.02	1.17	0.95	1.32	1.58	2.12
5 to 14	0.28	0.24	0.18	0.14	0.26	0.24	0.34	0.46	0.54	0.56	0.68	0.70	0.67	0.53	0.88	1.34	1.66
15 to 44	0.82	0.88	0.80	0.72	0.92	0.92	0.88	0.96	1.12	1.18	1.34	1.56	2.53	3.08	3.34	2.88	3.20
45 to 64	0.80	0.92	0.80	0.76	0.86	0.94	0.96	1.26	1.30	1.26	1.50	1.58	2.87	4.20	4.58	4.06	3.76
65 to 74	0.46	0.52	0.64	0.56	0.62	0.64	0.78	0.60	0.82	0.84	0.80	0.98	1.63	2.38	2.32	2.00	1.62
75 and over	0.46	0.46	0.58	0.40	0.60	0.54	0.60	0.64	0.64	0.70	0.78	0.82	1.13	2.00	1.68	1.30	1.26

Age band (years)	5	6	7	8	9	10	11	12	13	14	15	16	17	18	19	20
Under 1	1.10	1.60	0.60													
1 to 4	2.50	2.52	2.14													
5 to 14	2.04	2.52	1.64													
15 to 44	3.52	3.96	3.32													
45 to 64	3.84	4.44	3.96													
65 to 74	1.68	2.04	1.90													
75 and over	1.08	1.72	1.52													

23. GPIH ILI MEM threshold values

PHE Centre	Pre-epidemic	Medium	High	Very high
North West	1.87	3.02	7.51	11.24
Yorkshire and Humber	0.94	2.09	4.55	6.41
North East	1.28	2.37	6.23	9.56
West Midlands	1.85	3.00	6.87	9.91
East Midlands	1.08	2.00	4.23	5.90
East of England	1.11	2.11	3.87	5.05
South West	1.84	3.41	8.11	11.90
London	2.29	3.82	5.87	7.11
South East	1.73	3.36	7.25	10.19

Age band (years)	Pre-epidemic	Medium	High	Very high
Under 1	1.28	1.49	2.03	2.33
1 to 4	1.49	1.87	2.88	3.48
5 to 14	0.94	1.77	4.07	5.87
15 to 44	1.82	3.4	6.28	8.24
45 to 64	1.87	3.71	8.44	12.14
65 to 74	1.16	2.35	5.86	8.78
75 and over	1.01	1.97	5.96	9.71

* 7-day moving average adjusted for bank holidays.

Notes and further information

- The Public Health England GP in hours surveillance system is a syndromic surveillance system monitoring community-based morbidity recorded by GP practices.
- GP consultation data are analysed on a daily basis to identify national and regional trends. A statistical algorithm underpins each system, routinely identifying activity that has increased significantly or is statistically significantly high for the time of year. Results from these daily analyses are assessed by the ReSST, along with analysis by age group, and anything deemed of public health importance is alerted by the team.
- This system captures anonymised GP morbidity data from two GP clinical software systems, EMIS, from version 1 of the QSurveillance® database, and TPP SystmOne.
- Baselines represent seasonally expected levels of activity and are constructed from historical data since April 2012. They take into account any known substantial changes in data collection, population coverage or reporting practices. Gastroenteritis, diarrhoea and vomiting baselines also account for changes since the introduction of rotavirus vaccine in July 2013. Baselines are refreshed using the latest data on a regular basis.

Moving Epidemic Method:

- During winter 2018/19 we are presenting Moving Epidemic Method (MEM) influenza thresholds on selected indicators.
- The moving epidemic method or MEM is a standard methodology used for setting influenza thresholds across many European nations.¹
- MEM is used for GP ILI thresholds at a national level and at PHE Centre level and stratified by age band.
- **MEM thresholds should be interpreted using 7 day moving averages rather than daily data.**
- MEM thresholds currently use five years of historic data (2013-2018). The thresholds are re-calculated every year.
- 'Pre-epidemic thresholds' are used alongside other surveillance systems to identify the start of influenza circulating in the community; 40%, 95% and 97.5% intensity thresholds are used to identify when influenza activity moves from low to medium, high or very high.

¹Vega T et al. Influenza Other Respir Viruses. 2013;7(4):546-58.

Maps:

- From week 40 2018 the levels of influenza-like illness (ILI) rates are illustrated in the bulletin appendix maps. The ILI intensity levels are calculated using MEM.
- The current ILI thresholds are based upon previous influenza seasons from 2012/13 onwards and therefore illustrate activity levels in relation to previous ILI activity recorded in the GPIH system. **ILI thresholds presented in the maps should be interpreted with caution and reference made to other GP surveillance systems incorporating more historical data, which are available in the PHE National Influenza Report.**

<https://www.gov.uk/government/statistics/weekly-national-flu-reports>

- The ILI thresholds have been calculated separately for each of the nine PHE Centres to allow for differences between areas e.g. background ILI rates are historically higher in London than other areas of England.

Acknowledgements:

We thank and acknowledge the University of Nottingham, ClinRisk® and the contribution of EMIS and EMIS practices. Data source: version 1 of the QSurveillance® database.

We thank TPP, ResearchOne and the SystmOne GP practices contributing to this surveillance system.

Contact ReSST:
syndromic-surveillance
@phe.gov.uk

GP In Hours Syndromic Surveillance System Bulletin.

Produced by: PHE Real-time Syndromic Surveillance Team
1stFloor, 5 St Philips Place, Birmingham, B3 2PW

Tel: 0344 225 3560 > Option 4 > Option 2

Fax: 0121 236 2215

Web: <https://www.gov.uk/government/collections/syndromic-surveillance-systems-and-analyses>