

HS2

Heritage Sub-group

11 December 2018

Agenda

Welcome and introductions

Health & Safety

General Update

Area Team 2018 Review and forward look to 2019

- Area North
- Area Central
- Area South



General update

STEM

Geoarchaeology

Digital platform

HERs

Archive



Geoarchaeology update

Route-wide strategies

- Deposit model completed for Area North January 2019
- G.I. review completed in Area Central and 12 locations identified for further geoarchaeological investigation
- S2 strategy focusing on the River Pinn and New Years Bourne in S2 combining geoarchaeology and geophysics
- Peat deposits dating to the Early Neolithic at Denham
- Upcoming Palaeolithic meeting (Feb 2019)
- Environmental Archaeology round-table (Jan 2019)

G.I. and MWCC

- EWC scoping with Main Works Contractors
-

Work experience and STEM activities



Museums (Coffin Works, Natural History Museum, BMAG)

Peace Gardens with Historic England

Office based days with the HS2 Heritage teams and contractors

Work Placements (Birkbeck University)

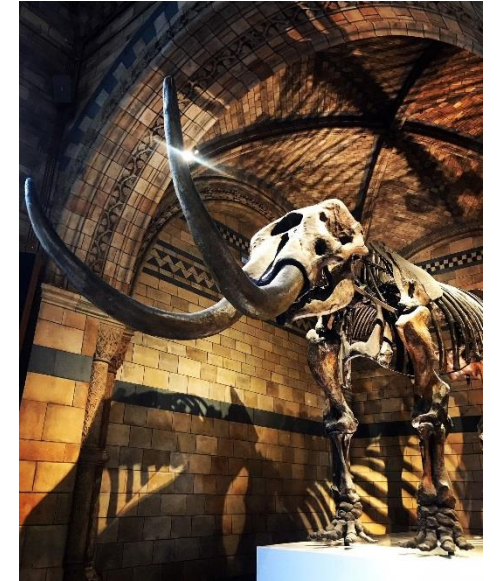

HERDS Digital Platform- live

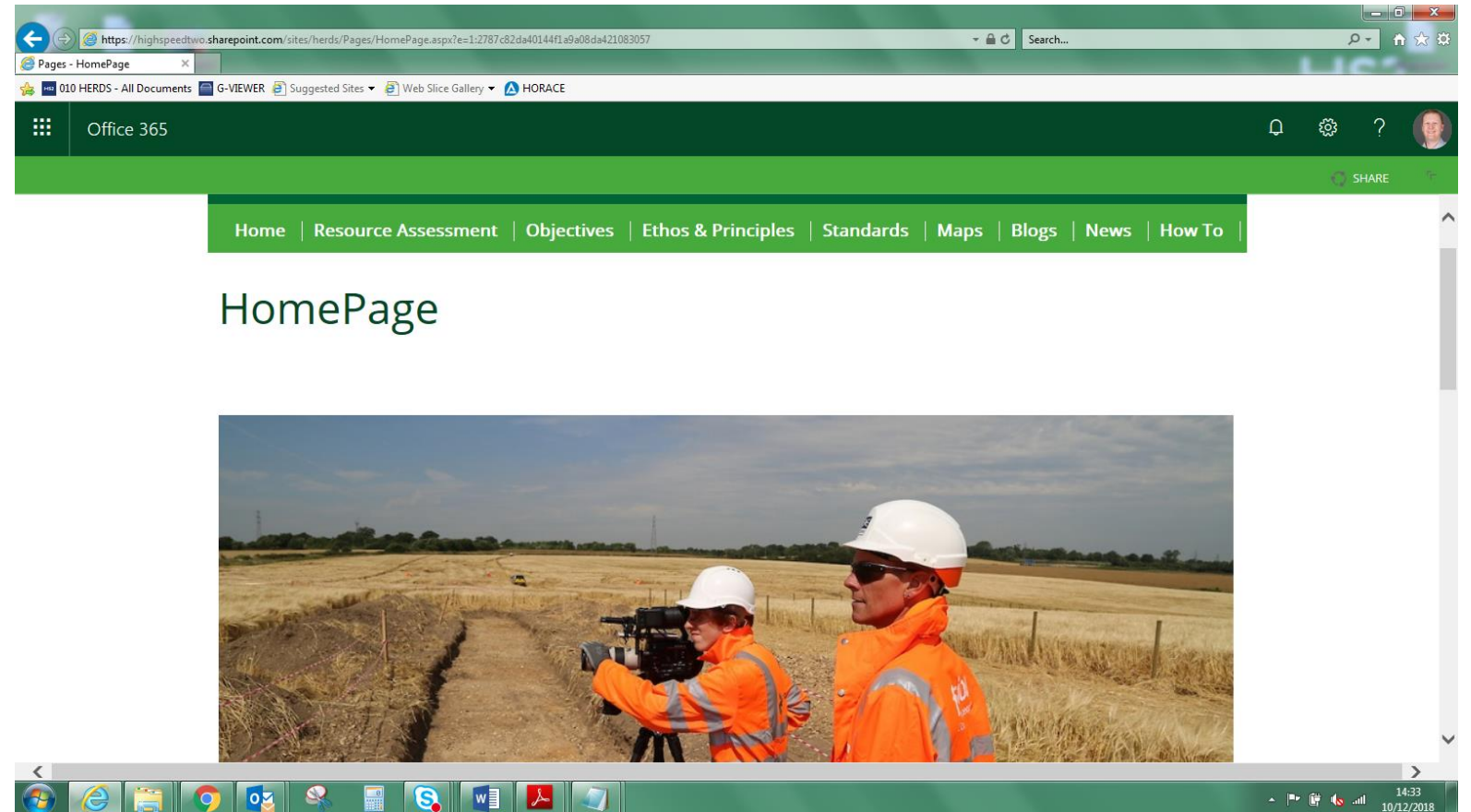

we should address the past in the future



Maps

Access Gviewer



Library

Blogs

Late Prehistoric and Roman settlement

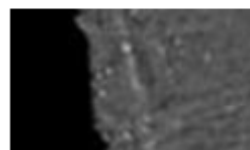

Ongoing geophysical survey results in Area Central are regularly identifying what appear

to be Late Prehistoric and/ or Romano-British settlement. Is a pat

News

Story of a nation: HS2 archaeology



Story of a nation: HS2 archaeology begins in UKs largest excavation

Evaluation works at Streethay



Evaluation works at Streethay, Staffordshire have identified evidence of Romano-British

Documents

Cultural Heritage ES

HS2 Phase One Environmental Statement
Volume 5: Cultural Heritage

HERDS Documents

HS2 Phase One Historic Environment Research and Delivery Strategy



HS2 workers discover ancient coastline in Ruislip

Contact us

E-mail

HS2enquiries@hs2.org.uk

Telephone

+44 020 7944 4908

Other links

www.hs2.org.uk

www.hse.gov.uk

Connect

<https://twitter.com/HS2Ltd>

<http://www.facebook.com/HS2Ltd>

<http://vimeo.com/hs2Ltd>

<http://uk.linkedin.com/company/1835893>

<http://www.youtube.com/user/HS2Ltd>

Blogs

20 SEP Late Prehistoric and Roman settlement

by John Halsted in Categories One

Ongoing geophysical survey results in Area Central are regularly identifying what appear to be Late Prehistoric and/ or Romano-British settlement. Is a pattern emerging? How do these results compare with what we know already about forms and patterns of settlement in these periods?

posted on Thursday, September 20, 2018 at 10:35 AM

2 comments | [Email a link](#) | [Edit](#)

Blog tools

[Create a post](#)

[Manage posts](#)

[Manage comments](#)

[Manage categories](#)

[Launch blogging app](#)

Change post layout:

Inline 





Open



Save



Save as



Set Default



Restore Default

PROJECTS



Show Layer Catalog

ADD DATA



Upload Data



Point



Edit

DRAWING



Plot

COORDI...

Search...



HERDS



Add Layers

Archaeological Object



Feature



WSI Intervention



HIGH SPEED 2

Revision Date: Tue Oct 30 2018

WSI (Written Scheme of Investigation) Intervention polygon boundaries.
Interventions represent any exploratory hole (e.g. borehole or core), trial pit, evaluati

[show more](#)

Archaeological excavation of h...

Archaeological monitoring

Archaeological recording

[show more](#)



HERDS



Base Map



0 10 20m



HERDS Gviewer

010 HERDS - All DocumentsG-VIEWERSuggested SitesWeb Slice Gallery

HOME | MY G-VIEWER | SEARCH | ANALYSE | SHARE | HELP

HS2 | G-VIEWER

OpenSaveSave asSet DefaultRestore DefaultPROJECTS

Show Layer CatalogUpload DataADD DATA

PointEditDRAWING

PlotCOORDI...

Search...

CHOOSE FIELD VALUES

which match the other search terms on this form. It is recommended that you just use one of these dropdown boxes to search for records

HERDS Objective ID

KC021, Assess the evidence for regional & cultural distinctiveness along th

HERDS Objective Category

Knowledge Creation, Knowledge Creation

HERDS Objective Type

Scheme wide, Scheme wide

4) Selecting a checkbox will search for all records that have anything recorded against that chosen field. If you select multiple checkboxes it will match records that have information recorded for at least one of the chosen fields

☐ Palaeolithic

☐ Mesolithic

☐ Neolithic

HERDS

Choose Field Values



Base Map

X-Y

0 0.15 0.3km



Open



Save



Save as



Set Default



Restore Default

PROJECTS



Show Layer Catalog

ADD DATA



Upload Data



Point



Edit

DRAWING



Plot

COORDI...

Search...



HERDS



Add Layers

- Archaeological excavation of human burials
- Archaeological monitoring
- Archaeological recording
- Archaeological science
- Borehole survey
- Building recording
- Construction integrated recording
- Departure
- Deposit modelling
- Detailed Desk Based Assessment (DDBA)
- Detailed assessment and non-intrusive survey of burial ground
- Earth resistance (resistivity) survey
- Electrical resistivity tomography
- Geo-archaeological investigation
- Ground Penetrating Radar survey



Base Map



Still working. Loading Project Plan map data...





Open



Save



Save as



Set Default



Restore Default

PROJECTS



Show Layer Catalog

ADD DATA



Upload Data



Point



Edit

DRAWING



Plot

COORDI...

Search...



CHOOSE FIELD VALUES

Activity type



HERDS Reporting status



3) Selecting options here will return all records that match that option and which match the other search terms on this form. It is recommended that you just use one of these dropdown boxes to search for records

HERDS Objective ID



HERDS Objective Category



HERDS Objective Type



4) Selecting a checkbox will search for all records that have anything



HERDS



Choose Field Values



Base Map



X-Y



Map

HER

HERs accessioning:

- Working with HS-G HER representative
- Time estimates received from a majority of HERs
- HS2 to review implications for SLAs
- Specific HS2 OASIS forms developed by ADS



Archive

Strategy consultation:

- Working with Atkins to prepare consultation event
- Documentation out in the new year
- Event likely /c 11th February
- Invitees: HS-G, line of route museums, HE

