



EU Type Examination Certificate Number: **0120/ SGS0036**

Secure Meters (Sweden) AB

Box 1006
SE 61129
Nyköping
Sweden

Instrument Identification:

Poly Phase, Programmable, Transformer Operated, Active Import/ Export, Multi-rate, Credit, Electricity Meter

Instrument Traceable Number
0120/ SGS0036

has been assessed and certified as meeting the requirements of

EU Directive 2014/32/EU

on Measuring Instruments Annex II, Module B

It is certified that the manufacturer's technical design and specimen for the above instrument has been examined and, based on the evidence submitted, it is considered that the instrument conforms to the requirements of Annex V of EU Directive 2014/32/EU

This certificate must be used in conjunction with a certificate covering the product verification as required in Annex II, Module D or Annex II, Module F

This certificate is valid until 1st October 2019
Issue 7

Certification is based on report number(s)
EMA125852 dated 29th September 2009
EMA137699 dated 6th September 2010
EMA18906/MID dated 27th August 2015

Authorised Signature

SGS United Kingdom Limited, Notified Body 0120
Unit 202B Worle Parkway, Weston-super-Mare, BS22 6WA UK
t +44 (0)1934 522917 f +44 (0)1934 522137 www.sgs.com

Contact Address
SGS United Kingdom Ltd, Unit 10, South Industrial Estate, Bowburn, Durham, DH6 5AD UK
t +44 (0)191 377 2000 f +44 (0)191 377 2020 www.sgs.com

	EU-Type Examination Certificate Number:	
	0120/ SGS0036	
	Issue Number: 7	Dated: 15 th December 2017

1. Technical Data

Manufacturer	Secure Meters (Sweden) AB
Meter Type	Prometer-W
Voltage Rating (U_n)	57/ 99V -240/ 415V (3p4w) 100 – 240V (3p3w)
Current Rating ($I_{min} - I_n(I_{max})$)	0,01-1(2)A 0,01-1(6)A 0,01-1(10)A 0,01-1(2)A or 0,05-5(10)A User Programmable (Current Range Variant 4 only)
Frequency (F_n)	50Hz
Active Accuracy Class (kWh)	B or C (kWh)
Type of circuit	3p3w or 3p4w
Temperature Range	-25°C to +55°C
Software/ Firmware Version No	2.0, 2.1, 3.0, 3.4, 3.5
Identification Location	Nameplate
Bill Of Materials Number	376213116
IP Rating	IP51
Insulation Protective Class	Class II
LED Pulse Constant	User Programmable
Impulse Voltage Rating	6kV
AC Voltage Rating	4kV
Main Cover Sealing Type	2 x Wire & Crimp
Integrity of meter	Inaccessible without breaking seals
Intended Location of the Meter	Indoor
Type of Register	LCD
Location of Manufacturers Address	Associated Documents

	EU-Type Examination Certificate Number:	
	0120/ SGS0036	
	Issue Number: 7	Dated: 15 th December 2017

2. Photograph of Meter and Sealing Plan

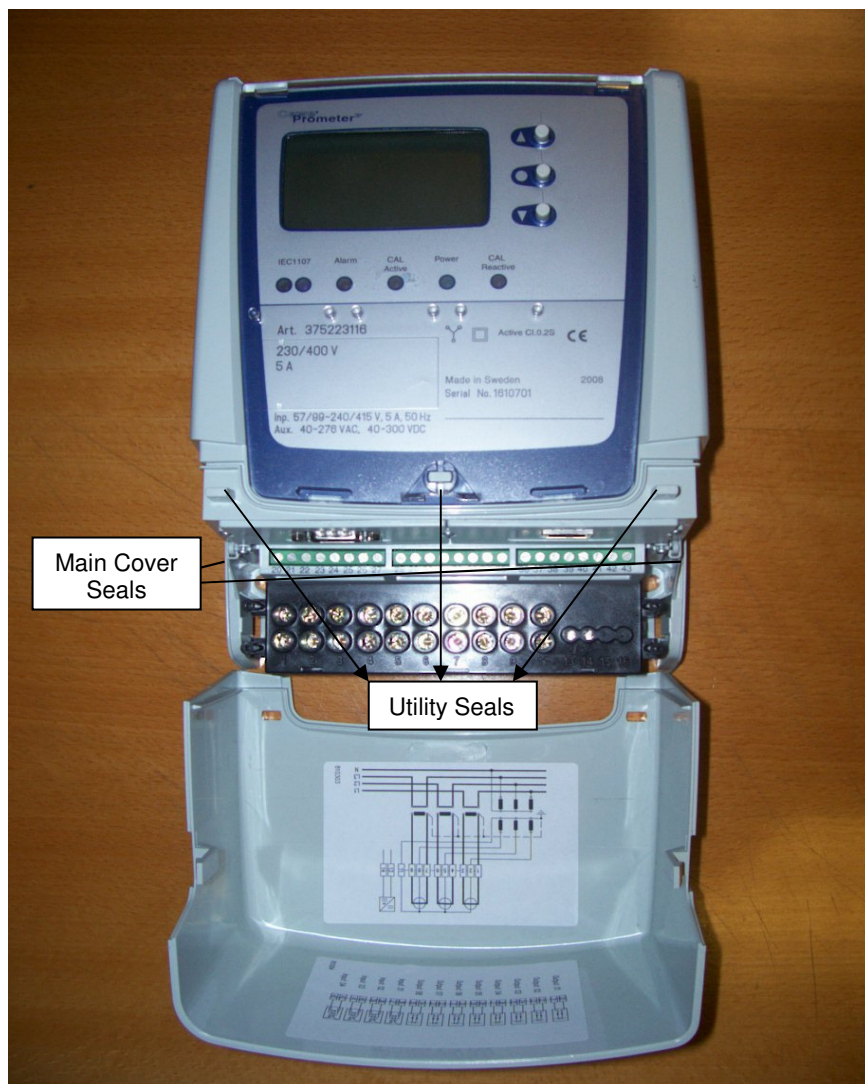

	EU-Type Examination Certificate Number:	
	0120/ SGS0036	
	Issue Number: 7	Dated: 15 th December 2017

3. Calculation of the composite error/ MPE

During the type approval examination the influence factors for temperature, frequency and voltage are determined per load point. The table above represents the sum of the square values per load, determined via the following formula:-

$$\delta e(T, U, f) = \sqrt{(\delta e^2(T, I, \cos\phi) + \delta e^2(U, I, \cos\phi) + \delta e^2(f, I, \cos\phi))}$$

where

$\delta e(T, I, \cos\phi) =$ Additional error due to variation of the temperature at the same load
 $\delta e(U, I, \cos\phi) =$ Additional error due to variation of the voltage at the same load
 $\delta e(f, I, \cos\phi) =$ Additional error due to variation of the frequency at the same load

	EU-Type Examination Certificate Number:	
	0120/ SGS0036	
	Issue Number: 7	Dated: 15 th December 2017

		Influence Factors for Temperature. Frequency & Voltage					
Current	PF Cos	-25 °C	-10 °C	5 °C	30 °C	40 °C	55 °C
I _{min}	1.0	0.06	0.07	0.02	0.02	0.05	0.06
I _{tr}	1.0	0.07	0.07	0.01	0.01	0.04	0.07
10I _{tr}	1.0	0.07	0.04	0.03	0.04	0.07	0.10
I _{max}	1.0	0.06	0.04	0.02	0.02	0.06	0.10
I _{tr}	0.5ind	0.20	0.42	0.20	0.07	0.09	0.12
10I _{tr}	0.5ind	0.25	0.36	0.25	0.09	0.11	0.16
I _{max}	0.5ind	0.23	0.33	0.23	0.05	0.10	0.15
I _{tr}	0.8cap	0.03	0.04	0.09	0.02	0.05	0.04
10I _{tr}	0.8cap	0.19	0.09	0.07	0.05	0.07	0.08
I _{max}	0.8cap	0.17	0.07	0.05	0.02	0.05	0.06
L1							
I _{tr}	1.0	0.10	0.21	0.01	0.02	0.02	0.04
10I _{tr}	1.0	0.10	0.05	0.05	0.05	0.08	0.09
I _{max}	1.0	0.09	0.01	0.01	0.02	0.07	0.08
I _{tr}	0.5ind	0.05	0.58	0.18	0.05	0.07	0.11
10I _{tr}	0.5ind	0.15	0.26	0.23	0.15	0.17	0.19
I _{max}	0.5ind	0.05	0.20	0.18	0.04	0.11	0.14
L2							
I _{tr}	1.0	0.17	0.02	0.03	0.01	0.03	0.11
10I _{tr}	1.0	0.05	0.07	0.06	0.05	0.06	0.12
I _{max}	1.0	0.03	0.06	0.04	0.02	0.05	0.11
I _{tr}	0.5ind	0.06	0.22	0.09	0.06	0.09	0.22
10I _{tr}	0.5ind	0.30	0.40	0.25	0.10	0.12	0.20
I _{max}	0.5ind	0.30	0.39	0.24	0.07	0.10	0.19
L3							
I _{tr}	1.0	0.08	0.09	0.09	0.04	0.18	0.13
10I _{tr}	1.0	0.05	0.06	0.05	0.02	0.14	0.08
I _{max}	1.0	0.06	0.06	0.04	0.02	0.14	0.07
I _{tr}	0.5ind	0.62	0.52	0.30	0.11	0.29	0.28
10I _{tr}	0.5ind	0.42	0.50	0.28	0.09	0.18	0.18
I _{max}	0.5ind	0.40	0.46	0.26	0.03	0.18	0.16

	EU-Type Examination Certificate Number:	
	0120/ SGS0036	
	Issue Number: 7	Dated: 15 th December 2017

4. Annex of Variants

Product Variant Identification Details:

Type Designation		Description of meter	
Meter specification		Code	Sample
Product group			
CewePrometer-W	<input type="checkbox"/>	37	
Accuracy class			
C 2-element (3wire) measuring	<input type="checkbox"/>	1	
B 2-element (3wire) measuring	<input type="checkbox"/>	2	
C 3-element (4wire) measuring	<input type="checkbox"/>	6	
B 3-element (4wire) measuring	<input type="checkbox"/>	7	
Measuring module			
<i>3-element meter</i>	<i>2-element meter</i>		
3x57/99 – 240/415 V	50 Hz	<input type="checkbox"/>	2
3x57/99 – 240/415 V	60 Hz	<input type="checkbox"/>	3
	3x100 – 240 V	<input type="checkbox"/>	8
	3x100 – 240 V	<input type="checkbox"/>	9
Current			
1(6) A	<input type="checkbox"/>	1	
1(2) A or 5(10)A FW version 3.3 and below	<input type="checkbox"/>	4	
1(10) A FW version 3.4 and above	<input type="checkbox"/>	4	
Auxiliary supply			
Self powered	<i>Internal supply</i>	<input type="checkbox"/>	2
40–276 VAC/DC	<i>Single aux. supply</i>	<input type="checkbox"/>	3
I/O module			
CewePrometer-W			
No inputs and no outputs	<input type="checkbox"/>	0	
4 inputs and 8 outputs	<input type="checkbox"/>	1	
Communication			
No communication	<input type="checkbox"/>	10	
RS422 + RS232	<input type="checkbox"/>	11	
RS422 + RS422	<input type="checkbox"/>	12	
RS232 + RS232	<input type="checkbox"/>	13	
RS422	<input type="checkbox"/>	14	
RS232	<input type="checkbox"/>	15	
RS232 + Ethernet	<input type="checkbox"/>	16	
RS422 + Ethernet	<input type="checkbox"/>	17	
Ethernet	<input type="checkbox"/>	18	

Modifications to the meter(s) described according to approval No. **0120/ SGS0036** must be notified to the issuing body to confirm the meter(s) continuing compliance to the relevant pattern approval standard(s).

	EU-Type Examination Certificate Number:	
	0120/ SGS0036	
	Issue Number: 7	Dated: 15 th December 2017

5. Document Revision History

Issue	Date	Comments
1	02/10/2009	Initial Issue
2	06/09/2010	New Firmware Version 2.1 and a hardware minor modification
3	07/10/2010	New Firmware Version 3.0 - Added the user programmable Current Range feature.
4	08/08/2011	Reformat of certificate
5	08/09/2015	Additional current range added
6	01/12/2017	Manufacturers name change from Cewe Instruments AB to Secure Meters (Sweden) AB. Issued on updated certificate template.
7	15/12/2017	New metrology firmware version 3.5 added to approval

"This document is issued by the Company subject to its General Conditions of Service available on request or accessible at <http://www.sgs.com/en/Terms-and-Conditions.aspx> and, for electronic format documents, subject to Terms and Conditions for Electronic Documents at www.sgs.com/terms_e-document.htm. Attention is drawn to the limitation of liability, indemnification and jurisdiction issues defined therein. Any holder of this document is advised that information contained hereon reflects the Company's findings at the time of its intervention only and within the limits of Client's instructions, if any. The Company's sole responsibility is to its Client and this document does not exonerate parties to a transaction from exercising all their rights and obligations under the transaction documents. This document cannot be reproduced except in full, without prior written approval of the Company. Any unauthorized alteration, forgery or falsification of the content or appearance of this document is unlawful and offenders may be prosecuted to the fullest extent of the law."

"Unless otherwise stated the results shown in this test certificate refer only to the sample(s) tested *and such sample(s) are retained for 28 days only.*"

**** End of Document ****