

Air Quality and Dust Monitoring Monthly Report – June 2018

London Borough of Camden



SKANSKA



Department for Transport

High Speed Two (HS2) Limited has been tasked by the Department for Transport (DfT) with managing the delivery of a new national high speed rail network. It is a non-departmental public body wholly owned by the DfT.

High Speed Two (HS2) Limited,
Two Snowhill
Snow Hill Queensway
Birmingham B4 6GA

Telephone: 08081 434 434

General email enquiries: HS2enquiries@hs2.org.uk

Website: www.gov.uk/hs2

A report prepared by Costain Skanska on behalf of HS2 Ltd.

High Speed Two (HS2) Limited has actively considered the needs of blind and partially sighted people in accessing this document. The text will be made available in full on the HS2 website. The text may be freely downloaded and translated by individuals or organisations for conversion into other accessible formats. If you have other needs in this regard please contact High Speed Two (HS2) Limited.

© High Speed Two (HS2) Limited, 2018, except where otherwise stated.

Copyright in the typographical arrangement rests with High Speed Two (HS2) Limited.

This information is licensed under the Open Government Licence v2.0. To view this licence, visit www.nationalarchives.gov.uk/doc/open-government-licence/version/2 **OGI** or write to the Information Policy Team, The National Archives, Kew, London TW9 4DU, or e-mail: psi@nationalarchives.gsi.gov.uk. Where we have identified any third-party copyright information you will need to obtain permission from the copyright holders concerned.



Printed in Great Britain on paper containing at least 75% recycled fibre.

Monthly Summary

- 1.1.1 This Summary Report is published in fulfilment of commitments detailed in the High Speed Rail (London-West Midlands) Environmental Minimum Requirements, Annex 1: Code of Construction Practice, for the nominated undertaker to present the results of air quality and dust monitoring undertaken in the London Borough of Camden (LBC) during May and June 2018 respectively.
- 1.1.2 Figure 1 to Figure 3 in Appendix A indicate the current work sites together with air quality and dust monitoring locations.
- 1.1.3 This summary should be read in conjunction with the overview monitoring report available from www.gov.uk/government/collections/monitoring-the-environmental-effects-of-hs2, which highlights: the applicable standards and guidance, as well as the air quality and dust monitoring methodologies to be implemented by nominated undertakers throughout construction.
- 1.1.4 The current phase of works commenced within the LBC during December 2017, and are expected to be completed by July 2019. The current worksites, as presented in Appendix A, Figure 2 and Figure 3, include:
- Demolition of former accommodation block and shed, at the DB Cargo shed and site office and welfare cabin installation on the adjacent former Addison Lee compound on Granby Terrace, worksite ref. S001-WS01.
 - Archaeological surveys and digging of trial pits at St James' Gardens, worksite ref. S003-WS01.
 - Pre-demolition surveys at:
 - National Temperance Hospital, Insull Wing, worksite ref. S003-WS02;
 - Walkden House, 67-75 & 77-79 Euston Street, worksite ref. S003-WS03;
 - Thistle Hotel, Cardington Street, worksite ref. S003-WS04; and
 - Ibis Hotel, 3 Cardington Street & 1-3 Cobourg Street, worksite ref. S003-WS05.
 - Site office and welfare cabin installation and fit-out for future staff accommodation and welfare at the former National Temperance Hospital, 110-122 Hampstead Road, creation of a community garden, worksite ref. S003-WS06.
 - Securing of the site and pre-demolition surveys at:
 - Euston Street, Melton Street, Drummond Street block, worksite ref: S003-WS07; and
 - One Euston Square, 40 Melton Street and Grant Thornton House, 22 Melton Street, worksite ref: S003-WS09.
 - Groundworks in Euston Square Gardens, worksite ref: S003-WS08;
 - Staff accommodation and pre-demolition surveys at 132 and 140 Hampstead Road and Petrol Station, worksite ref: S001-WS02.
 - Thames Water compound and site accommodation, worksite ref: S001-WS05.
 - Vehicle Holding Area, worksite ref: S001-WS04 (yet to be established).
-

- 1.1.5 Sixteen (16) dust monitors are installed around worksites, where demolition and pre-demolition works are underway. These sites returned a medium or high dust risk rating.
- 1.1.6 Dust monitoring locations and results are presented in Appendix B, Table 2, together with line charts of monthly data from each dust monitor.
- 1.1.7 Three (3) exceedances of the dust trigger level were recorded during the monitoring period. However, following investigations it was noted that none of these exceedances were related to HS2 site activities, as no dusty activities were programmed or being undertaken at the time of the exceedances. Exceedances are presented in Appendix B, Table 3. All other results were in line with the expected ranges.
- 1.1.8 Diffusion tube monitoring of Nitrogen Dioxide (NO₂) was undertaken at sixty-four (64) locations in May 2018, around highways within the LBC as part of the management of air quality where significant effects may occur as a result of the scheme.
- 1.1.9 Diffusion tube monitoring results were provided from the laboratory analysis, and therefore still require various analysis and adjustments to be undertaken. Final corrected results will be presented and described in the annual report. However, based on the results to date, no unexpected values were recorded during the monitoring period.
- 1.1.10 NO₂ monitoring locations and results are presented in Appendix C, Table 4, together with the 2018 running mean.
- 1.1.11 Table 1 provides a summary of the complaint information related to dust or air quality received during the reporting period, together with the findings of any related investigations.

Table 1: Summary of complaints received during June 2018 in LBC

Complaint Reference No.	Worksite Reference	Description of complaint	Results of investigation
AQComp03	S001-WS01	Noise pollution, dust and smells from the site in addition to the limited parking.	Complainant was written to with an explanation about the noise, dust and air quality control measures implemented on site. They were asked to contact the project team regarding any specific occurrences.

Appendix A – Worksites and Monitoring Locations

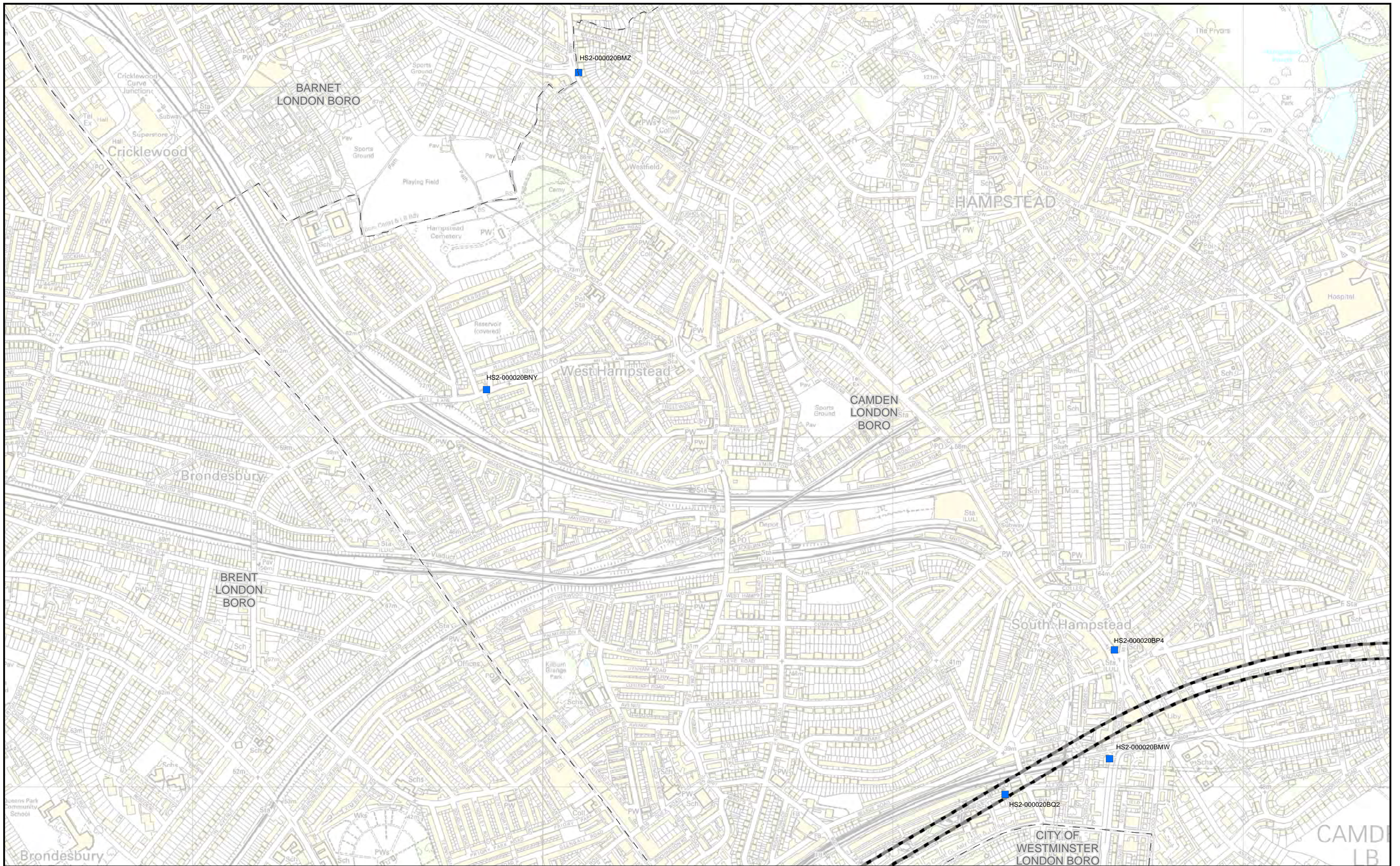

Legend

- Route in tunnel
- Route on surface
- Diffusion tube monitoring location

Figure Number

Figure Name
Worksites and Monitoring locations in LBC

London Borough of Camden

HS2 Ltd accept no responsibility for any circumstances, which arise from the reproduction of this map after alteration, amendment or abbreviation or if it is issued in part or issued incomplete in any way.

Scale at A3: 10,000

Metres

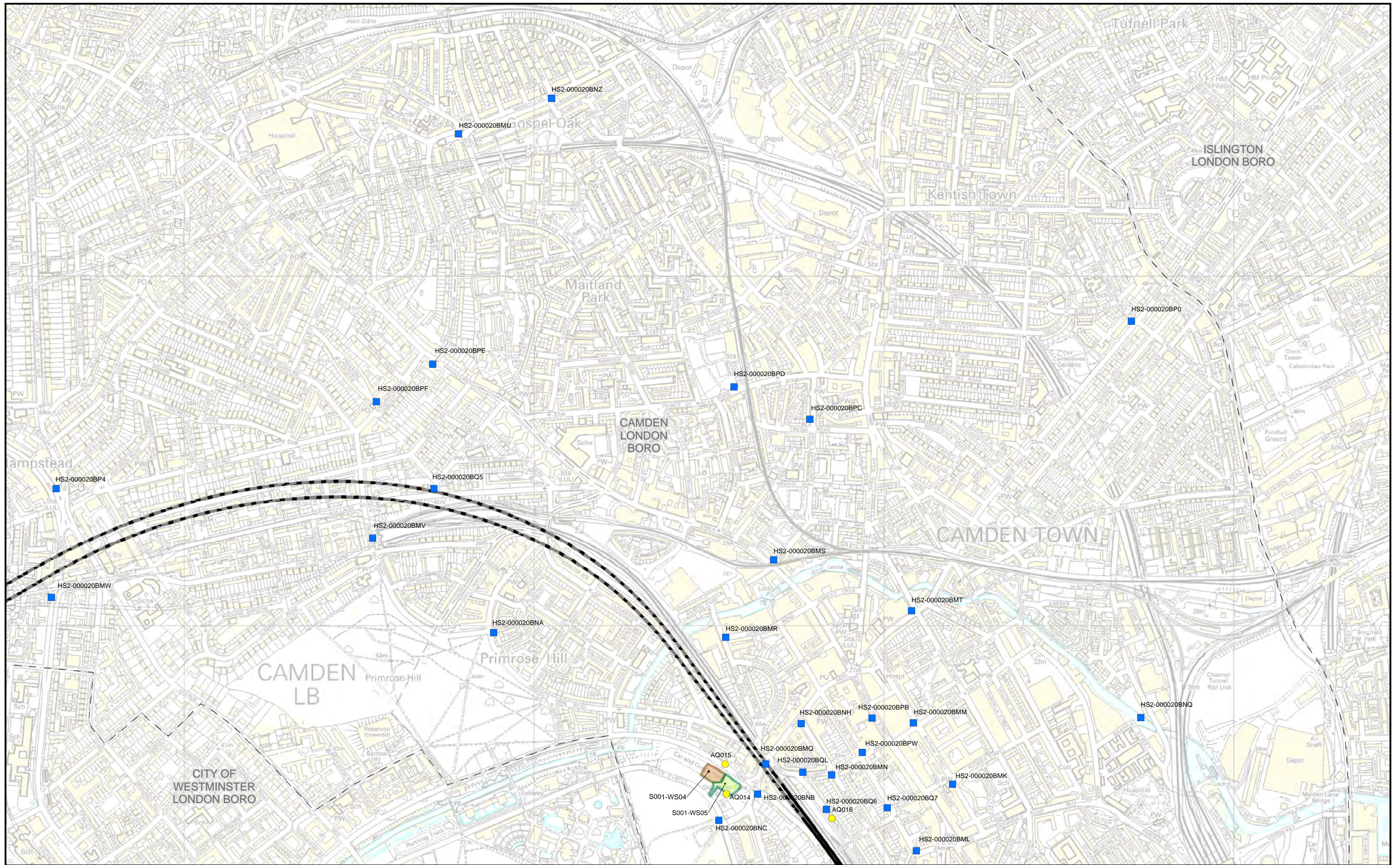

- Legend**
- Route in tunnel
 - Route on surface
 - Diffusion tube monitoring location
 - Dust monitoring location
 - Vehicle Holding Area
 - Thames Water Compound

Figure Number

Figure Name
Worksites and Monitoring locations in LBC
 (sheet 2)

London Borough of Camden

HS2 Ltd accept no responsibility for any circumstances, which arise from the reproduction of this map after alteration, amendment or abbreviation or if it is issued in part or issued incomplete in any way.

Scale at A3: 10,000

© Crown copyright and database rights 2016.
 Ordnance Survey Licence Number 100049190.
 Map Number: 1EW02-CSJ-EV-REP-S000-000017_appAFig1.pdf **Date: 13/07/18**

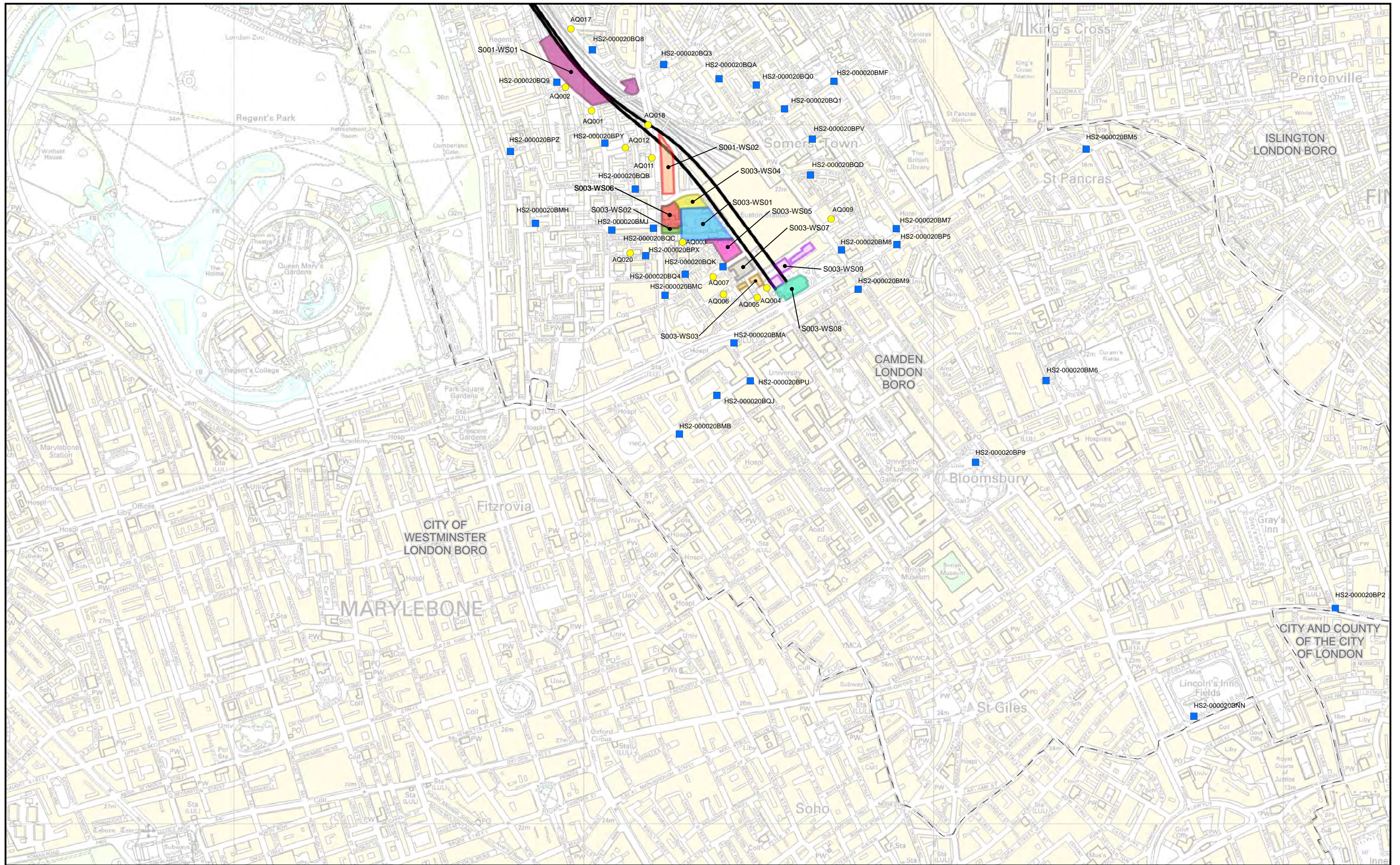

Legend	
	Route in tunnel
	Route on surface
	Diffusion tube monitoring location
	Dust monitoring location
	DB Cargo Shed and Compound worksite
	St. James' Gardens worksite
	National Temperance Hospital worksite
	Ibis Hotel, 3 Cardington Street & 1-3 Cobourg Street
	National Temperance Hospital, Insull Wing
	Walkden House, 65-75 & 77-79 Euston Street
	Thistle Hotel, Cardington Street
	Euston Street, Melton Street, Drummond Street block
	One Euston Square, 40 Melston Street and Gran Thortorn House, 22 Melston Street
	132 and 140 Hampstead Road and Petrol Station

Figure Number	
Figure Name	Worksites and Monitoring locations in LBC (sheet 3)
London Borough of Camden	

HS2 Ltd accept no responsibility for any circumstances, which arise from the reproduction of this map after alteration, amendment or abbreviation or if it is issued in part or issued incomplete in any way.

Scale at A3: 10,000

© Crown copyright and database rights 2016. Ordnance Survey Licence Number 100049190.
 Map Number: 1EW02-CSJ-EV-REP-S000-000017_appAFig1.pdf Date: 16/07/18

Appendix B – Dust Monitoring Results

Table 2: Dust monitoring locations and June 2018 Results

Monitoring site ID	Coordinates (X,Y)	Location description	Dust risk rating for site	Monitoring site active during period	Change to site since previous period report	Mean 15-minute PM ₁₀ concentration (µg/m ³)	Minimum 15-minute PM ₁₀ concentration (µg/m ³)	Maximum 15-minute PM ₁₀ concentration (µg/m ³)	Number of 15-min periods exceeding trigger level of 250 µg/m ³	15-min data capture (%)
AQ001	529016, 183049	Junction of Park Village East, Stanhope Street and Granby Terrace	H	Yes	N	11.8	1.1	177.1	0	100.0
AQ002	528924, 183130	Park Village East	H	Yes	N	12.5	1.2	64.4	0	100.0
AQ003	529282, 182663	St James Gardens	M	Y	N	7.7	0.6	139.8	0	86.3
AQ004	529533, 182519	Melton Street	H	Yes	N	13.3	1.1	58.2	0	100.0
AQ005	529498, 182502	Stephenson Way	H	Yes	N	27.5	2.6	215.0	0	100.0
AQ006	529408, 182528	Euston Street	H	Yes	N	14.5	1.1	71.3	0	99.5
AQ007	529394, 182580	Drummond Street	H	Yes	N	10.2	0.7	46.7	0	100.0
AQ009	529707, 182729	Lancing Street	H	Yes	N	12.8	1.2	444.2	2	100.0
AQ011	529198, 182889	Hampstead Road	H	Yes	N	15.0	1.5	122.9	0	87.0
AQ012	529118, 182933	Mackworth Street	H	Yes	N	12.2	1.3	100.9	0	100.0
AQ014	528550, 183518	Thames Water Compound	L	Yes	N	12.1	1.2	492.3	1	100.0
AQ015	528550, 183602	Prince Albert Road	L	Yes	N	11.9	1.0	60.1	0	100.0

Monitoring site ID	Coordinates (X,Y)	Location description	Dust risk rating for site	Monitoring site active during period	Change to site since previous period report	Mean 15-minute PM ₁₀ concentration (µg/m ³)	Minimum 15-minute PM ₁₀ concentration (µg/m ³)	Maximum 15-minute PM ₁₀ concentration (µg/m ³)	Number of 15-min periods exceeding trigger level of 250 µg/m ³	15-min data capture (%)
AQ016	528820, 183498	Mornington Terrace North	H	Yes	N	9.1	0.8	136.4	0	100.0
AQ017	528962, 183274	Mornington Terrace South	H	Yes	N	10.5	1.0	118.0	0	100.0
AQ018	529192, 182954	Hampstead Road North	H	Yes	N	16.8	1.5	75.1	0	100.0
AQ020	529132, 182633	Netley School	n/a	Yes	N	12.3	1.1	57.4	0	100.0

Table 3: Summary of exceedances of trigger level in June 2018

Period exceeding trigger level	Worksite reference	Monitoring site ID	Complaint reference number (if applicable)	Reason	Resolution
22/06/2018 20:01 – 22/06/2018 20:30 (2X exceedances)	S003-WS09	AQ009	n/a	No works were being undertaken at the time of the exceedance and no likely dust sources from nearby HS2 sites where pre-demolition surveys are underway.	n/a
19/06/2018 11:46 – 19/06/2018 12:00	S003-WS05	AQ014	n/a	No works were being undertaken at the time of the exceedance and no likely dust sources from the compound or HS2 sites.	n/a

Figure 4: Construction dust 15-minute mean indicative PM₁₀ concentration for dust monitors

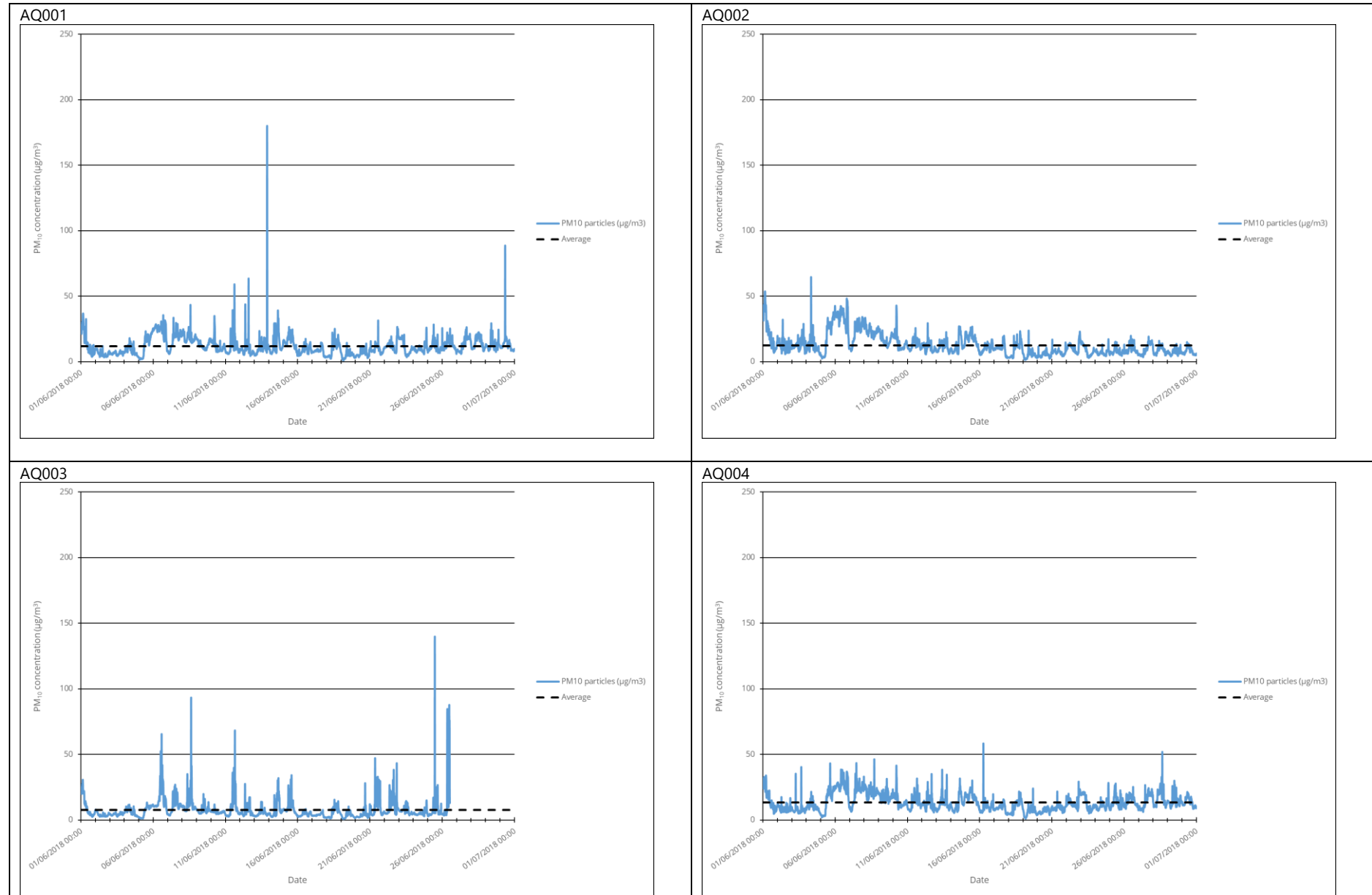

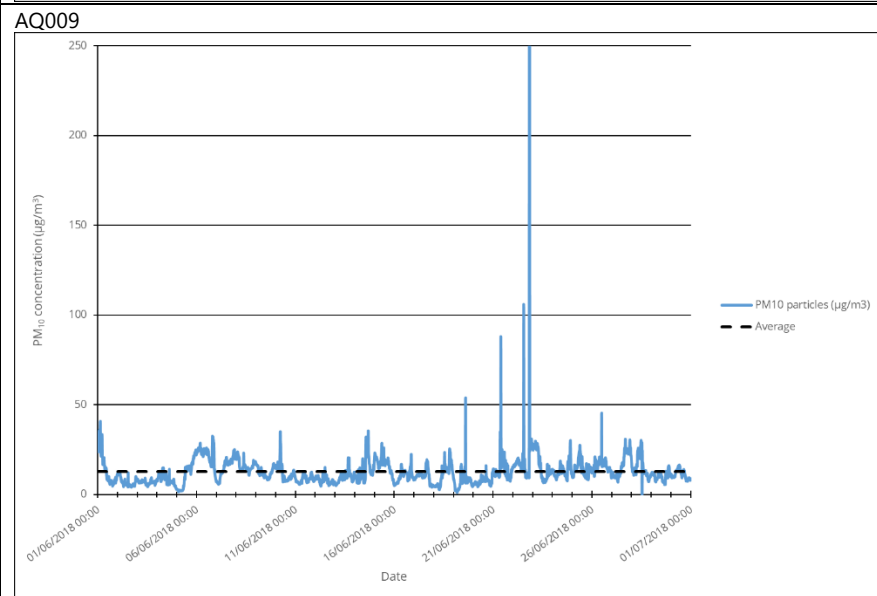
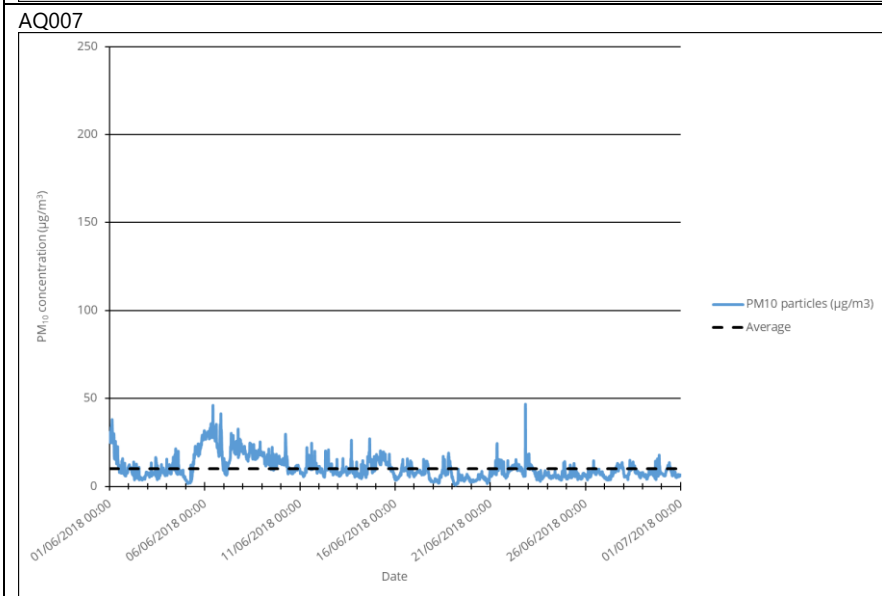
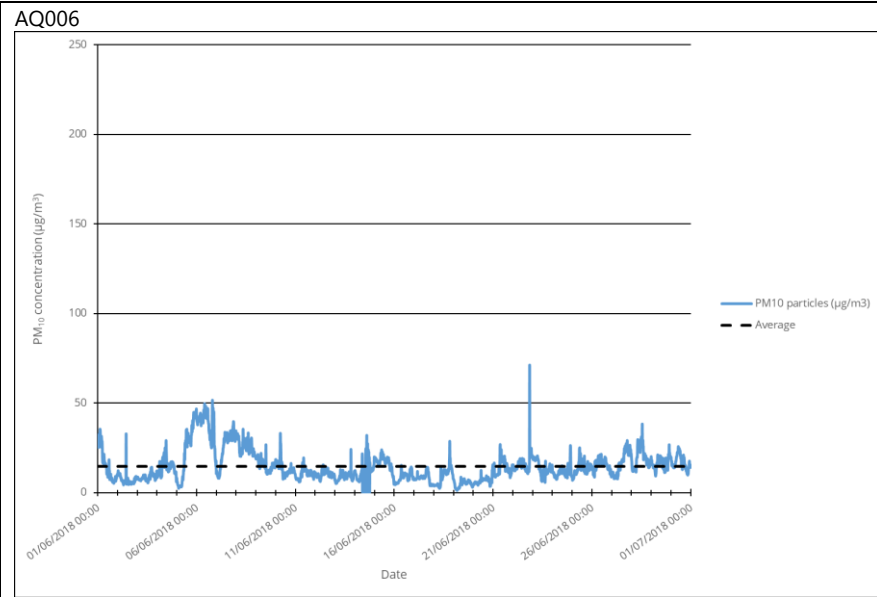
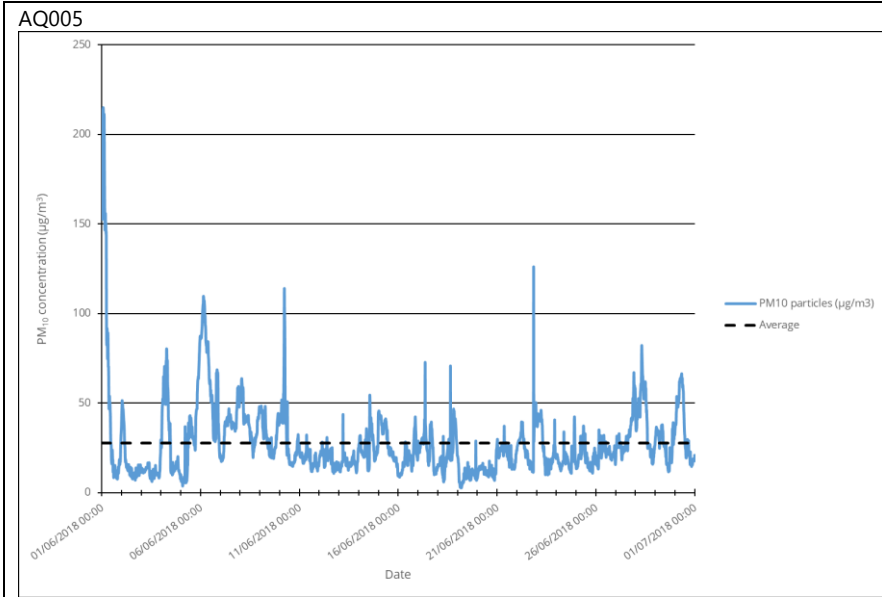

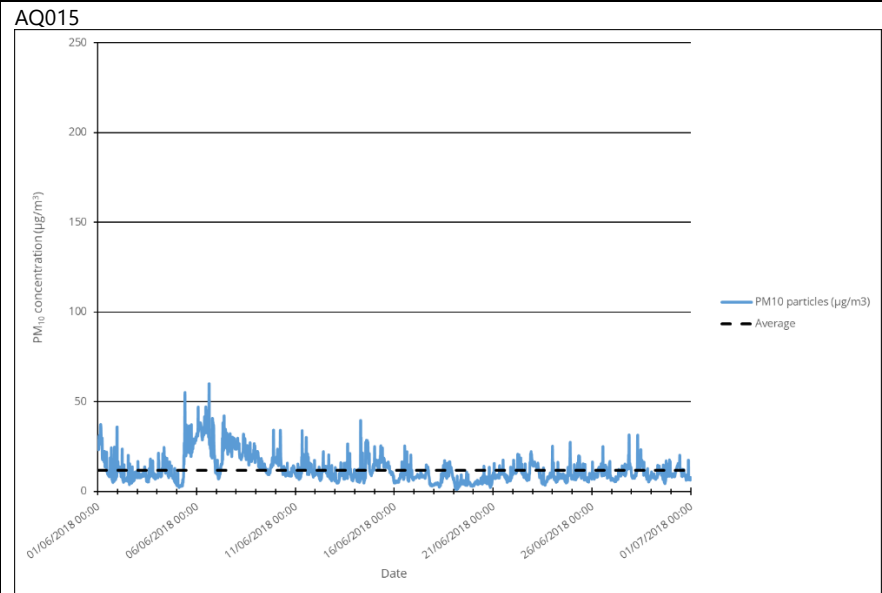
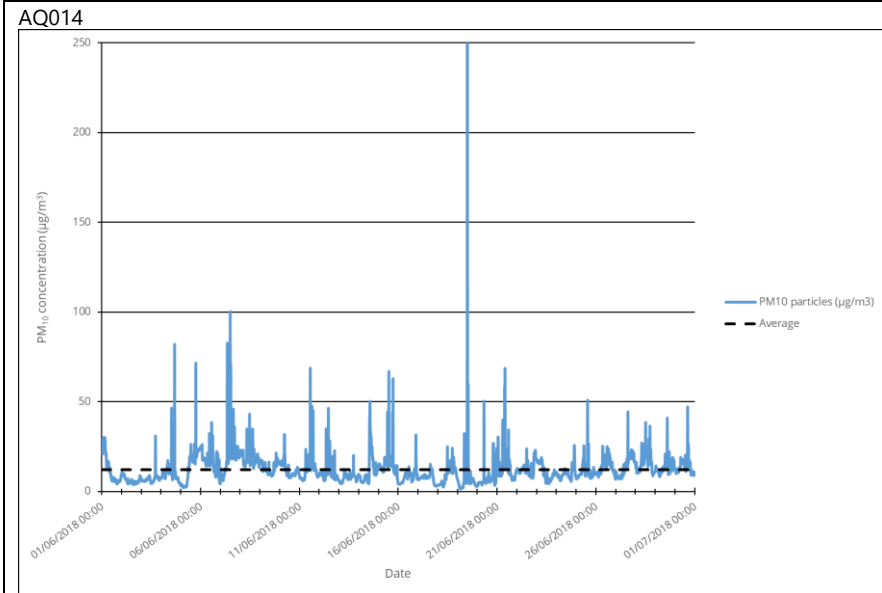
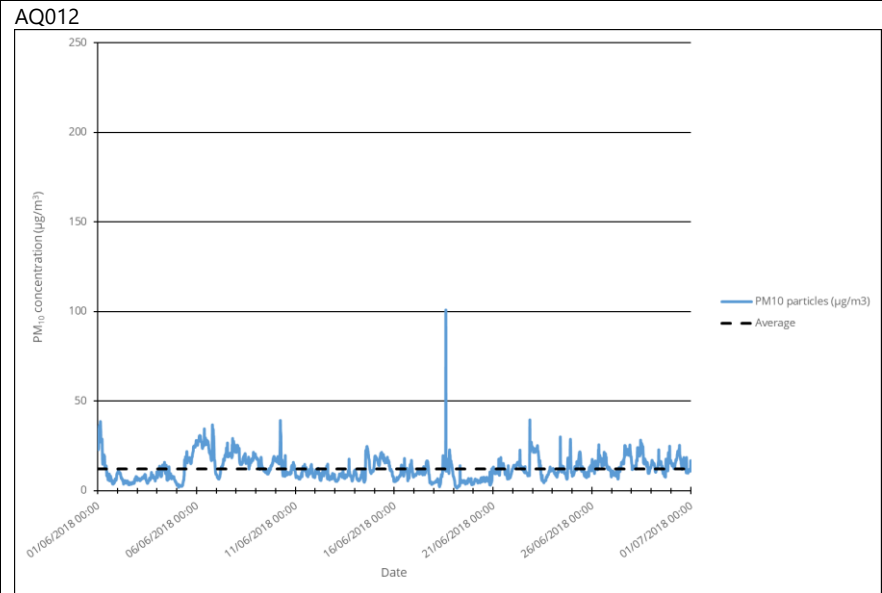
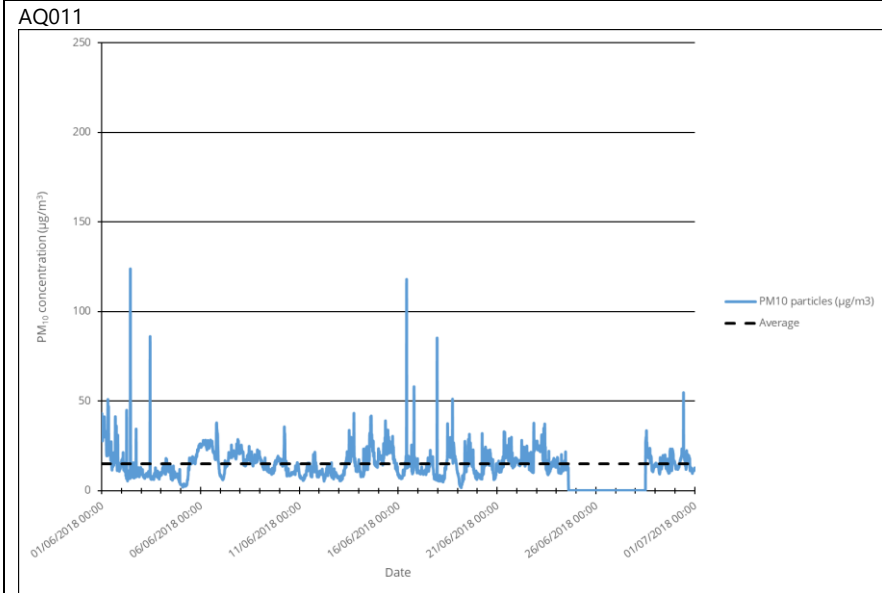

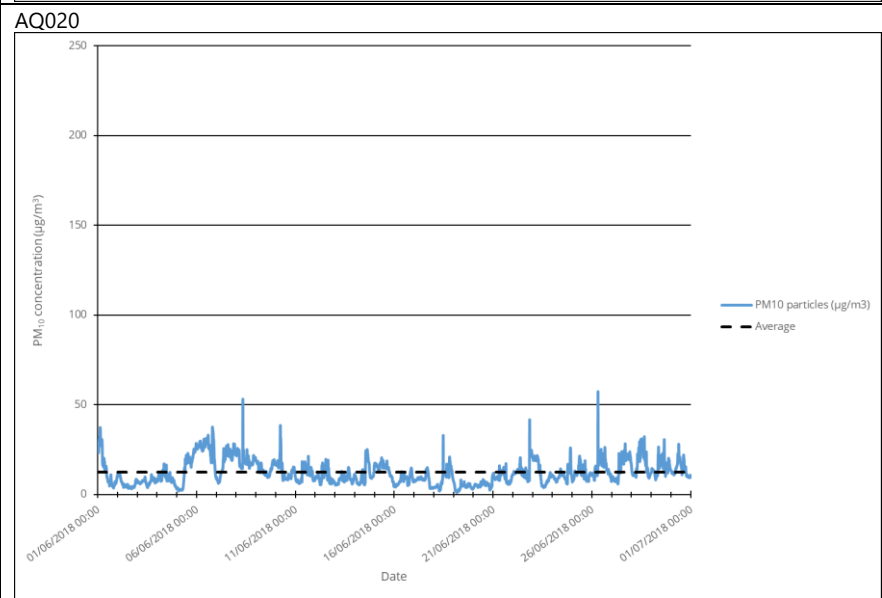
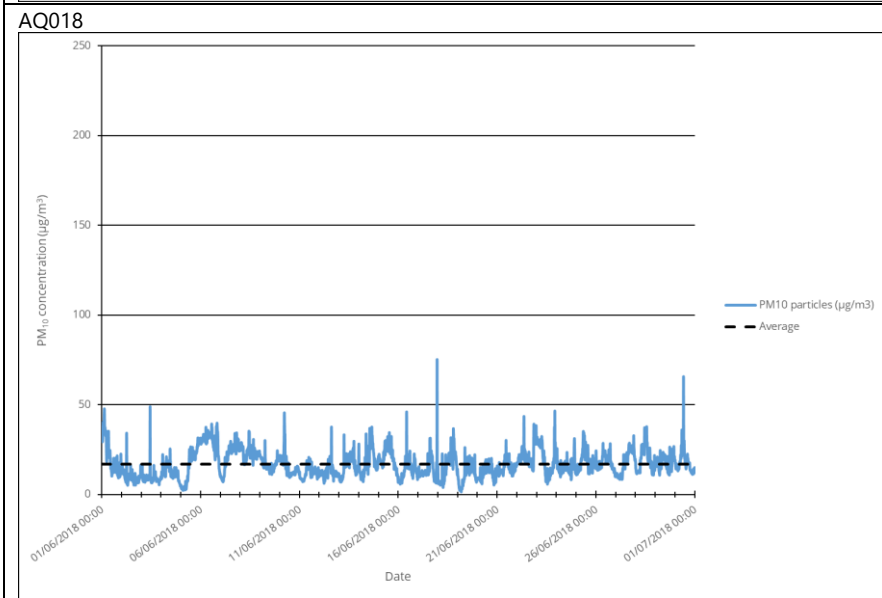
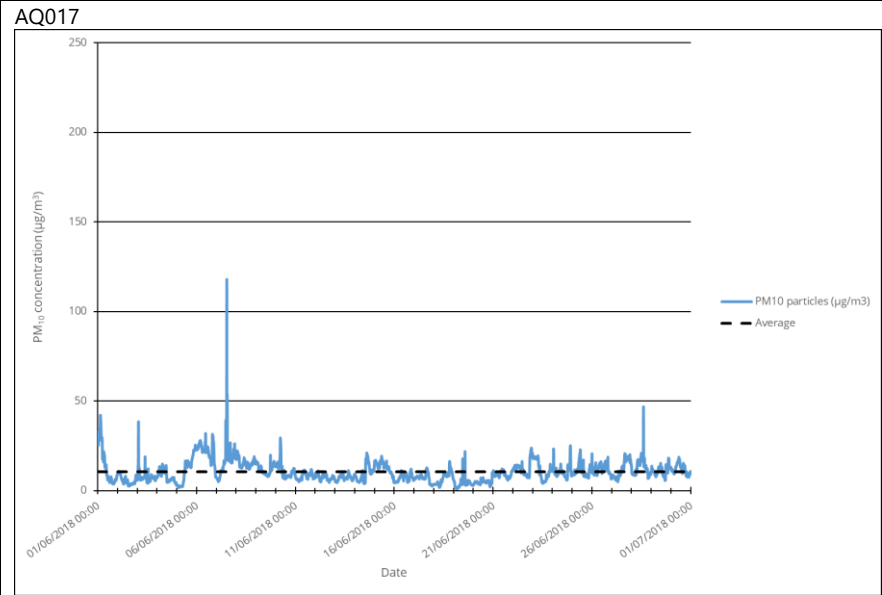
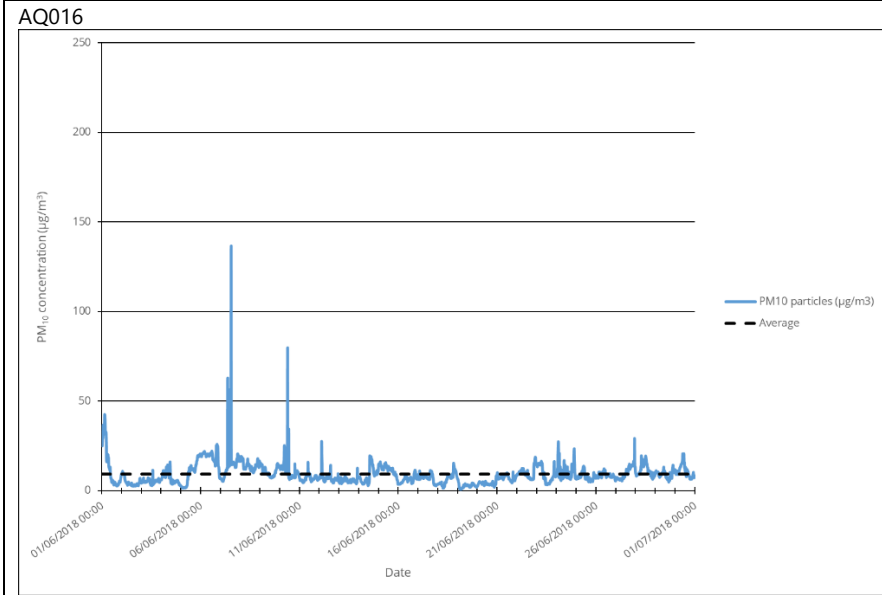

Appendix C – Air Quality Monitoring Results

Table 4: NO₂ monitoring locations around highways, NO₂ concentrations and monthly monitoring results with running mean for 2018 (µg/m³)

Monitoring Site ID	Location description	Coordinates (X, Y)	Jan	Feb	Mar	Apr	May	June	Jul	Aug	Sep	Oct	Nov	Dec	Mean ¹
HS2-000020BM5	Junction of St Chad's Street and Grays Inn Road	530436, 182929	52	58	53	51	61								55
HS2-000020BM6	Brunswick Square	530321, 182268	60	41	53	41	43								47
HS2-000020BM7	Chalton Street	529894, 182702	62	65	55	53	59								59
HS2-000020BM8	Junction of Euston Square and Grafton Place	529737, 182641	66	64	63	Tube missing	65								65
HS2-000020BM9	Junction of Endsleigh Gardens and Upper Woburn Place	529785, 182529	74	80	59	57	68								68
HS2-000020BMA	Junction of Euston Road and Gower Street	529429, 182375	71	69	59	57	66								65
HS2-000020BMB	Whitfield Street	529273, 182114	56	52	50	42	43								49
HS2-000020BMC	Hampstead Road	529232, 182511	59	59	61	61	73								63
HS2-000020BMF	Junction of Polygon Road and Ossulston Street	529715, 183123	37	42	38	28	36								36
HS2-000020BMH	Nash Street	528861, 182717	42	42	42	37	38								40

¹ Note: to aid interpretation and conform with best practice, the monthly measurements in this table are reported rounded to the nearest whole number. The annual mean presented here is calculated based on laboratory data to 4 significant figures, rounded to a whole number, and therefore may differ slightly to a mean derived from averaging the rounded monthly measurements in the table.

Monitoring Site ID	Location description	Coordinates (X, Y)	Jan	Feb	Mar	Apr	May	June	Jul	Aug	Sep	Oct	Nov	Dec	Mean ¹
HS2-000020BMJ	Junction on Robert Street and Stanhope Street	529080, 182698	48	45	42	39	40								43
HS2-000020BMK	Junction of Plender Street and Bayham Street	529196, 183546	61	56	54	47	57								55
HS2-000020BML	Junction of Arlington Road and Mornington Crescent	529093, 183356	47	43	45	40	39								43
HS2-000020BMM	Junction of Bayham Street and Pratt Street	529084, 183722	85	64	57	65	61								66
HS2-000020BMN	Junction of Delancey Street and Albert Street	528850, 183573	50	44	47	40	43								45
HS2-000020BMQ	Junction of Parkway and Delancey Street	528662, 183604	Tube missing	61	58	53	63								59
HS2-000020BMR	Junction of Oval Road and Jamestown Road	528548, 183967	47	43	49	38	39								43
HS2-000020BMS	Junction of Chalk Farm Road and Castlehaven Road	528685, 184188	57	61	58	58	66								60
HS2-000020BMT	Junction of Camden Road and Camden Street	529079, 184043	63	62	58	58	68								62
HS2-000020BMU	Junction of Southampton Road and Fleet Road	527783, 185407	51	50	47	44	48								48
HS2-000020BMV	Primrose Hill Road	527538, 184250	49	46	43	Tube missing	34								43

Monitoring Site ID	Location description	Coordinates (X, Y)	Jan	Feb	Mar	Apr	May	June	Jul	Aug	Sep	Oct	Nov	Dec	Mean ¹
HS2-000020BMW	Junction of Finchley Road and Hilgrove Road	526619, 184081	55	70	53	55	65								60
HS2-000020BMZ	Junction of Finchley Road and Hendon Way	525102, 186042	99	88	84	79	93								89
HS2-000020BNA	Junction of Regent's Park Road and Rothwell Street	527884, 183980	50	44	39	39	32								41
HS2-000020BNB	Junction of Gloucester Gate Bridge and Park Village East	528639, 183518	56	46	51	44	47								49
HS2-000020BNC	Junction of Outer Circle and Gloucester Gate	528528, 183443	36	37	42	31	40								37
HS2-000020BNH	Junction of Parkway and Albert Street	528763, 183720	56	51	Tube missing	43	52								50
HS2-000020BNN	Lincoln's Inn Fields	530744, 181308	Tube missing	Tube missing	Tube missing	50	42								46
HS2-000020BNQ	Camley Street	529735, 183737	Tube missing	51	49	Tube missing	41								47
HS2-000020BNY	Junction of Mill Lane and Hillfield Road	524839, 185136	52	49	50	35	47								47
HS2-000020BNZ	Mansfield Road	528050, 185508	46	44	46	39	32								41
HS2-000020BP0	Junction of Camden Road and Torriano Avenue	529708, 184871	68	74	68	66	70								69
HS2-000020BP2	Junction of Grays Inn Road and Holborn	531149, 181616	Tube missing	57	55	53	54								55

Monitoring Site ID	Location description	Coordinates (X, Y)	Jan	Feb	Mar	Apr	May	June	Jul	Aug	Sep	Oct	Nov	Dec	Mean ¹
HS2-000020BPB	Camden High Street	528966, 183735	87	64	60	73	76								72
HS2-000020BPC	Castlehaven Road	528788, 184591	41	43	36	36	33								38
HS2-000020BPD	Prince of Wales Road	528571, 184683	40	40	41	37	34								38
HS2-000020BPE	Haverstock Hill	527710, 184749	49	46	46	48	39								45
HS2-000020BPF	Junction of Primrose Gardens and England's Lane	527549, 184640	42	40	36	35	33								37
HS2-000020BPU	Junction of Gower Street and Grafton Way	529476, 182267	53	48	51	52	60								53
HS2-000020BPV	Phoenix Road	529653, 182958	45	23	40	41	37								37
HS2-000020BPW	Junction of Delancey Street and Arlington Road	528939, 183637	48	51	51	38	60								49
HS2-000020BPX	Netley Street	529177, 182625	43	46	45	39	48								44
HS2-000020BPY	Stanhope Street	529060, 182947	50	43	41	36	39								42
HS2-000020BPZ	Albany Street	528790, 182923	49	46	51	43	38								45
HS2-000020BQ0	Werrington Street	529493, 183113	42	46	40	37	34								40
HS2-000020BQ1	Polygon Road	529574, 183045	42	50	44	36	36								42
HS2-000020BQ2	Alexandra Place	526320, 183980	37	37	37	33	34								35
HS2-000020BQ3	Harrington Square	529228, 183172	59	53	53	55	58								56

Monitoring Site ID	Location description	Coordinates (X, Y)	Jan	Feb	Mar	Apr	May	June	Jul	Aug	Sep	Oct	Nov	Dec	Mean ¹
HS2-000020BQ4	Junction of North Gower Street and Starcross Street	529290, 182572	50	55	44	44	44								47
HS2-000020BQ5	Adelaide Road	527713, 184392	53	45	44	42	41								45
HS2-000020BQ6	Mornington Terrace	528836, 183474	47	41	45	37	37								42
HS2-000020BQ7	Arlington Road	529009, 183479	42	46	41	39	36								41
HS2-000020BQ8	Clarkson Row	529024, 183213	50	46	39	30	35								40
HS2-000020BQ9	Park Village East	528923, 183121	44	48	32	37	34								39
HS2-000020BQA	Eversholt Street	529386, 183132	63	69	61	65	60								64
HS2-000020BQB	Junction of Harrington Street and Varndell Street	529147, 182816	51	48	47	39	36								44
HS2-000020BQC	Junction of Robert Street and Hampstead Road	529199, 182704	53	55	55	52	54								54
HS2-000020BQD	Drummond Crescent	529648, 182856	53	55	49	Tube missing	40								49
HS2-000020BQJ	Grafton Way	529380, 182225	72	75	56	49	61								63
HS2-000020BQK	Junction of Drummond Street and Cobourg Street	529398, 182593	49	54	47	36	42								46
HS2-000020BQL	Delancey Street	528768, 183581	60	55	53	45	64								55

Monitoring Site ID	Location description	Coordinates (X, Y)	Jan	Feb	Mar	Apr	May	June	Jul	Aug	Sep	Oct	Nov	Dec	Mean ¹
HS2-000020BP4	Triplicate site on Finchley Road next to Swiss Cottage kerbside automatic monitoring station	526633, 184392	Tubes missing	Tubes missing	Tubes missing	60	77								68
HS2-000020BP5	Triplicate site next to the Euston Road roadside automatic monitoring stations	529895, 182657	95	82	73	70	102								85
HS2-000020BP9	Triplicate site in Russell Square next to Bloomsbury urban background automatic monitoring station	530120, 182034	47	46	43	41	41								44