

Permit with introductory note

The Environmental Permitting (England & Wales) Regulations 2016

A. R. Craven Farms Limited

Craven North and South Poultry Unit

North Farm

Main Road

Stickford

Boston

Lincolnshire

PE22 9EL

South Farm

Midville Lane

Stickney

Boston

Lincolnshire

PE22 8DW

Permit number

EPR/MP3436DR

Craven North and South Poultry Unit

Permit number EPR/MP3436DR

Introductory note

This introductory note does not form a part of the notice.

The main features of the permit are as follows.

Craven North and South Poultry Unit is comprised of 2 sites, North Farm and South Farm. The installation is operated by A. R. Craven Farms Limited. North Farm is approximately 1.2 kilometres south of Stickford village and 1.6 kilometres north of Stickney Village. The farm is approximately centred on National Grid Reference TF 34948 58903. South Farm is approximately 2.2 kilometres south of Stickford and 1.3 kilometres north east of Stickney Village. The farm is approximately centred on National Grid Reference TF 35460 57712.

North Farm has been operating for approximately 7 years housing 32,000 Free Range Layer Chickens for the production of eggs in one poultry house and an outdoor ranging area. South Farm is a new site comprising one poultry house and an outdoor ranging area for 64,000 Free Range Layer Chickens. Combined under one permit the installation has the capacity to house 96,000 birds, Craven North and South Poultry Unit supplies eggs into the larger integrators on a rolling contract.

At the start of the cycle point of lay birds are brought onto the site and placed within the buildings, once acclimatised to the environment the birds are then allowed access to the ranging areas. On average there is 1 crop per annum with a turnaround of 21 days between crops.

The free range poultry house on North Farm was constructed in 2007, is built of a steel clear span design, birds are housed in aviary type system with manure stores under the slatted areas and littered areas running to either side. At the western end is an egg store, packing and control room along with the manure collection system located to the east. Running the length of either side of the building is a number of pop-holes where birds can access the ranging areas. Manure belts are positioned under the nesting / slatted areas which is run and collected twice weekly and removed from the building. The building is built on concrete block walls supported on steel pinned strip foundations over an internal concrete floor poured over a continuous DPM. The insulated roof and side walls are clad with sheeting over 100-200mm fibreglass. The ventilation on the house is a powered gable extraction vented system. Air is drawn in to the building through ridge mounted powered inlets controlled using a pressure system.

The new free range building (South Farm) is built of the same steel clear span construction as North Farm. Central dividing walls separate the house into two pens housing 32,000 birds either side. Birds are housed in an aviary system with manure collection belts underneath the nesting / slatted areas. To the centre is an egg store, packing and control room along with the manure collection system. Running the length of either side of the building is a number of pop-holes where birds can access the ranging areas. Manure belts are positioned under the nesting / slatted areas which is run and collected twice weekly and removed from the building. The building is built on concrete block walls supported on steel pinned strip foundations over an internal concrete floor poured over a continuous DPM. The insulated roof and side walls are clad with sheeting over 100-200mm fibreglass. The ventilation on the house is a powered gable extraction vented system. Air is drawn in to the building through ridge mounted powered inlets controlled using a pressure system.

Nipple drinkers with drip trays with rows running parallel to the long axis of each house are used for ease of management, coupled with good bird performance and maximum hygiene, also to keep the moisture content of the litter as low as practicable help to reduce odours.

The feed is blown from bulk trailers into the silos, an auger system conveys feed to track type feeders. Silos are located alongside the building control rooms to avoid any accidental collision from vehicle movements. The feed is supplied by a UFAS accredited supplier and is nutritionally tailored to the bird's requirements. Protein and phosphorus levels are reduced as the birds get older.

Fallen stock will be disposed of in accordance with the Animal By-Products Regulations. Carcasses will be collected from each house on a daily basis. They will be held in storage prior to disposal.

At the end of the growing cycle all birds are depleted off site and the building is dry cleaned before litter is removed. Spent litter is transported from site by sheeted trailers and recovered to land. Following dry cleaning the buildings are then washed clean using high pressure water which is collected in underground storage tanks and removed from site and used for land spreading. Once dry all the building internals are disinfected to point of run.

Rain water run off from roofs discharges via a direct gutter system running alongside each of the buildings to French drains. All surface water which collects on the concrete service aprons will be picked up via the open drains which direct the water to a small concrete collection system where it can discharge in the roof system if clean and be shut off and used as storage during cleanout and removed as required by a licensed contractor.

Both farms were originally built on green field land which was previously used for arable purposes. There are 2 Local Wildlife Sites (LWS) within 2km of the installation. An assessment of the impact of emissions has been carried out and the installation is considered to have no adverse effect on the nature conservation sites.

This permit implements the requirements of the European Union Directive on Industrial Emissions.

The status log of the permit sets out the permitting history, including any changes to the permit reference number.

Status log of the permit		
Description	Date	Comments
Application EPR/MP3436DR/A001	Duly made 10/08/17	Application for an intensive farming poultry installation permit.
Additional information received	10/08/17	Additional information regarding nitrogen deposition rates for ammonia modelling report.
Schedule 5 received	22/09/17	Amended odour management plan, noise management plan and dust management plan.
Schedule 5 received	27/09/17	Amended site plan.
Schedule 5 received	13/10/17	Confirmation that housing meets BAT AELs
Permit determined EPR/MP3436DR (Billing reference: MP3436DR)	17/10/17	Permit issued to A. R. Craven Farms Limited.

End of introductory note

Permit

The Environmental Permitting (England and Wales) Regulations 2016

Permit number

EPR/MP3436DR

The Environment Agency hereby authorises, under regulation 13 of the Environmental Permitting (England and Wales) Regulations 2016

A. R. Craven Farms Limited (“the operator”),

whose registered office is

Poplar Farm

Main Road

Stickford

Boston

Lincolnshire

PE22 8EL

company registration number 03115021

to operate an installation at

Craven North and South Poultry Unit

North Farm

Main Road

Stickford

Boston

Lincolnshire

PE22 9EL

South Farm

Midville Lane

Stickney

Boston

Lincolnshire

PE22 8DW

to the extent authorised by and subject to the conditions of this permit.

Name	Date
Mike Jenkins	17/10/17

Authorised on behalf of the Environment Agency

Conditions

1 Management

1.1 General management

- 1.1.1 The operator shall manage and operate the activities:
- (a) in accordance with a written management system that identifies and minimises risks of pollution, so far as is reasonably practicable, including those risks arising from operations, maintenance, accidents, incidents, non-conformances, closure and those drawn to the attention of the operator as a result of complaints; and
 - (b) using sufficient competent persons and resources.
- 1.1.2 Records demonstrating compliance with condition 1.1.1 shall be maintained.
- 1.1.3 Any person having duties that are or may be affected by the matters set out in this permit shall have convenient access to a copy of the permit.

1.2 Energy efficiency

- 1.2.1 The operator shall:
- (a) take appropriate measures to ensure that energy is used efficiently in the activities;
 - (b) maintain records of fuel and energy consumption used in the activities;

1.3 Efficient use of raw materials

- 1.3.1 The operator shall:
- (a) take appropriate measures to ensure that raw materials and water are used efficiently in the activities; and
 - (b) maintain records of raw materials and water used in the activities;

1.4 Avoidance, recovery and disposal of wastes produced by the activities

- 1.4.1 The operator shall take appropriate measures to ensure that the waste hierarchy referred to in Article 4 of the Waste Framework Directive is applied to the generation of waste by the activities and that;
- (a) any waste generated by the activities is treated in accordance with the waste hierarchy referred to in Article 4 of the Waste Framework Directive; and
 - (b) where disposal is necessary, this is undertaken in a manner which minimises its impact on the environment.

2 Operations

2.1 Permitted activities

- 2.1.1 The only activity (*activities*) authorised by the permit is (*are*) the activity (*activities*) specified in schedule 1 table S1.1 (the “activities”).

2.2 The site

2.2.1 The activities shall not extend beyond the site, being the land shown edged in green on the site plan at schedule 7 to this permit.

2.3 Operating techniques

2.3.1 The activities shall, subject to the conditions of this permit, be operated using the techniques and in the manner described in the documentation specified in schedule 1, table S1.2, unless otherwise agreed in writing by the Environment Agency.

2.3.2 If notified by the Environment Agency that the activities are giving rise to pollution, the operator shall submit to the Environment Agency for approval within the period specified, a revision of any plan or other documentation ("plan") specified in schedule 1, table S1.2 or otherwise required under this permit which identifies and minimises the risks of pollution relevant to that plan, and shall implement the approved revised plan in place of the original from the date of approval, unless otherwise agreed in writing by the Environment Agency.

2.3.3 The operator shall maintain and implement a system to record the number of animal places and animal movements.

2.3.4 The operator shall ensure that a diet formulation and nutritional strategy is used to reduce the total nitrogen and total phosphorous excreted.

2.3.5 The operator shall take appropriate measures in disposal or recovery of solid manure or slurry to prevent, or where this is not practicable, to minimise pollution.

2.3.6 Any raw materials or fuels listed in schedule 2 table S2.1 shall conform to the specifications set out in that table.

2.3.7 The operator shall ensure that where waste produced by the activities is sent to a relevant waste operation, that operation is provided with the following information, prior to the receipt of the waste:

- (a) the nature of the process producing the waste;
- (b) the composition of the waste;
- (c) the handling requirements of the waste;
- (d) the hazardous property associated with the waste, if applicable; and
- (e) the waste code of the waste.

3 Emissions and monitoring

3.1 Emissions to water, air or land

3.1.1 There shall be no point source emissions to water, air or land except from the sources and emission points specified in table S3.1, 3.2 and 3.3.

3.1.2 The limits given in schedule 3 shall not be exceeded.

3.1.3 Periodic monitoring shall be carried out at least once every 5 years for groundwater and 10 years for soil, unless such monitoring is based on a systematic appraisal of the risk of contamination.

3.2 Emissions of substances not controlled by emission limits

3.2.1 Emissions of substances not controlled by emission limits shall not cause pollution. The operator shall not be taken to have breached this condition if appropriate measures, including, but not limited to, those specified in any approved emissions management plan, have been taken to prevent or where that is not practicable, to minimise, those emissions.

3.2.2 The operator shall:

- (a) if notified by the Environment Agency that the activities are giving rise to pollution, submit to the Environment Agency for approval within the period specified, an emissions management plan which identifies and minimises the risks of pollution from emissions of substances not controlled by emission limits; and
- (b) implement the approved emissions management plan, from the date of approval, unless otherwise agreed in writing by the Environment Agency.

3.2.3 All liquids in containers, whose emission to water or land could cause pollution, shall be provided with secondary containment, unless the operator has used other appropriate measures to prevent or where that is not practicable, to minimise, leakage and spillage from the primary container.

3.3 Odour

3.3.1 Emissions from the activities shall be free from odour at levels likely to cause pollution outside the site, as perceived by an authorised officer of the Environment Agency, unless the operator has used appropriate measures, including, but not limited to, those specified in any approved odour management plan, to prevent or where that is not practicable to minimise the odour.

3.4 Noise and vibration

3.4.1 Emissions from the activities shall be free from noise and vibration at levels likely to cause pollution outside the site, as perceived by an authorised officer of the Environment Agency, unless the operator has used appropriate measures, including, but not limited to, those specified in any approved noise and vibration management plan to prevent or where that is not practicable to minimise the noise and vibration.

3.5 Monitoring

3.5.1 The operator shall, unless otherwise agreed in writing by the Environment Agency, undertake the monitoring specified in the following tables in schedule 3 to this permit:

- (a) point source emissions specified in tables S3.1 and S3.2
- (b) process monitoring specified in table S3.3

3.5.2 The operator shall maintain records of all monitoring required by this permit including records of the taking and analysis of samples, instrument measurements (periodic and continual), calibrations, examinations, tests and surveys and any assessment or evaluation made on the basis of such data.

3.6 Pests

3.6.1 The activities shall not give rise to the presence of pests which are likely to cause pollution, hazard or annoyance outside the boundary of the site. The operator shall not be taken to have breached this condition if appropriate measures, including, but not limited to, those specified in any approved pests management plan, have been taken to prevent or where that is not practicable, to minimise the presence of pests on the site.

3.6.2 The operator shall:

- (a) if notified by the Environment Agency, submit to the Environment Agency for approval within the period specified, a pests management plan which identifies and minimises risks of pollution, hazard or annoyance from pests; and
- (b) implement the pests management plan, from the date of approval, unless otherwise agreed in writing by the Environment Agency.

4 Information

4.1 Records

- 4.1.1 All records required to be made by schedules 3, 4 and 5 to this permit shall:
- (a) be legible;
 - (b) be made as soon as reasonably practicable;
 - (c) if amended, be amended in such a way that the original and any subsequent amendments remain legible, or are capable of retrieval; and
 - (d) be retained, unless otherwise agreed in writing by the Environment Agency, for at least 6 years from the date when the records were made, or in the case of the following records until permit surrender:
 - (i) off-site environmental effects; and
 - (ii) matters which affect the condition of the land and groundwater.
- 4.1.2 The operator shall maintain convenient access, in either electronic or hard copy, to the records, plans and management system required to be maintained by this permit.

4.2 Reporting

- 4.2.1 The operator shall send all reports and notifications required by the permit to the Environment Agency using the contact details supplied in writing by the Environment Agency.
- 4.2.2 For the following activities referenced in schedule 1, table S1.1, a report or reports on the performance of the activities over the previous year shall be submitted to the Environment Agency by 31 January (or other date agreed in writing by the Environment Agency) each year. The report(s) shall include as a minimum:
- (a) a review of the results of the monitoring and assessment carried out in accordance with the permit including an interpretive review of that data.
- 4.2.3 Within 28 days of the end of the reporting period the operator shall, unless otherwise agreed in writing by the Environment Agency, submit reports of the monitoring and assessment carried out in accordance with the conditions of this permit, as follows:
- (a) in respect of the parameters and emission points specified in schedule 4 table S4.1;
 - (b) for the reporting periods specified in schedule 4 table S4.1 and using the forms specified in schedule 4 table S4.2; and
 - (c) giving the information from such results and assessments as may be required by the forms specified in those tables.
- 4.2.4 The operator shall, unless notice under this condition has been served within the preceding four years, submit to the Environment Agency, within six months of receipt of a written notice, a report assessing whether there are other appropriate measures that could be taken to prevent, or where that is not practicable, to minimise pollution.

4.3 Notifications

- 4.3.1 In the event:
- (a) that the operation of the activities gives rise to an incident or accident which significantly affects or may significantly affect the environment, the operator must immediately :—
 - (i) inform the Environment Agency,
 - (ii) take the measures necessary to limit the environmental consequences of such an incident or accident, and
 - (iii) take the measures necessary to prevent further possible incidents or accidents; and

- (b) of a breach of any permit condition the operator must immediately :—
 - (i) inform the Environment Agency, and
 - (ii) take the measures necessary to ensure that compliance is restored within the shortest possible time;and
- (c) of a breach of permit condition which poses an immediate danger to human health or threatens to cause an immediate significant adverse effect on the environment, the operator must immediately suspend the operation of the activities or the relevant part of it until compliance with the permit conditions has been restored.

4.3.2 Any information provided under condition 4.3.1 [(a)(i), or 4.3.1 (b)(i) where the information relates to the breach of a limit specified in the permit,] shall be confirmed by sending the information listed in schedule 5 to this permit within the time period specified in that schedule.

4.3.3 Where the Environment Agency has requested in writing that it shall be notified when the operator is to undertake monitoring and/or spot sampling, the operator shall inform the Environment Agency when the relevant monitoring and/or spot sampling is to take place. The operator shall provide this information to the Environment Agency at least 14 days before the date the monitoring is to be undertaken.

4.3.4 The Environment Agency shall be notified within 14 days of the occurrence of the following matters, except where such disclosure is prohibited by Stock Exchange rules:

Where the operator is a registered company:

- (a) any change in the operator's trading name, registered name or registered office address; and
- (b) any steps taken with a view to the operator going into administration, entering into a company voluntary arrangement or being wound up.

Where the operator is a corporate body other than a registered company:

- (c) any change in the operator's name or address; and
- (d) any steps taken with a view to the dissolution of the operator.

In any other case:

- (e) the death of any of the named operators (where the operator consists of more than one named individual);
- (f) any change in the operator's name(s) or address(es); and
- (g) any steps taken with a view to the operator, or any one of them, going into bankruptcy, entering into a composition or arrangement with creditors, or, in the case of them being in a partnership, dissolving the partnership.

4.3.5 Where the operator proposes to make a change in the nature or functioning, or an extension of the activities, which may have consequences for the environment and the change is not otherwise the subject of an application for approval under the Regulations or this permit:

- (a) the Environment Agency shall be notified at least 14 days before making the change; and
- (b) the notification shall contain a description of the proposed change in operation.

4.3.6 The Environment Agency shall be given at least 14 days notice before implementation of any part of the site closure plan.

4.4 Interpretation

4.4.1 In this permit the expressions listed in schedule 6 shall have the meaning given in that schedule.

4.4.2 In this permit references to reports and notifications mean written reports and notifications, except where reference is made to notification being made "immediately", in which case it may be provided by telephone.

Schedule 1 – Operations

Table S1.1 activities		
Activity listed in Schedule 1 of the EP Regulations	Description of specified activity	Limits of specified activity
Section 6.9 A(1)(a)(i) Rearing of poultry intensively in an installation with more than 40,000 places	The rearing of poultry in a facility with a capacity for 96,000 free range layer places.	From receipt of birds, raw materials and fuels onto the site to removal of birds and associated wastes from site.
Directly Associated Activity	Description of specified activity	Limits of specified activity
-----	-----	-----

Table S1.2 Operating techniques		
Description	Parts	Date Received
Application EPR/MP3436DR/A001	Responses to B3.5 of the application form and referenced supporting documentation.	10/08/17
Response to Schedule 5 Notice dated 23/08/17	Amended Odour management plan [issued September 2017], Noise management plan [issued September 2017] and Bioaerosol and dust assessment/management plan [issued September 2017].	22/09/17
Response to Schedule 5 Notice dated 23/08/17	Response confirming the farm will be operated in accordance with the new BAT conclusions.	13/10/17

Schedule 2 – Waste types, raw materials and fuels

Table S2.1 Raw materials and fuels	
Raw materials and fuel description	Specification
-----	-----

Schedule 3 – Emissions and monitoring

Emission point ref. & location	Source	Parameter	Limit (including unit)	Reference Period	Monitoring frequency	Monitoring standard or method
Gable end fan outlets on poultry house as shown on the site plan 'Drainage plan North Farm' in schedule 7	North Farm Poultry house	---	---	---	---	---
Gable end fan outlets on poultry house as shown on the site plan 'Drainage plan South Farm' in schedule 7	South Farm Poultry house	---	---	---	---	---
Exhaust from generator as shown on the site plan reference 'Drainage plan North Farm' in schedule 7	Generator North Farm	---	---	---	---	---
Exhaust from generator as shown on the site plan reference 'Drainage plan South Farm' in schedule 7	Generator South Farm	---	---	---	---	---
Vent from oil tank as shown on the site plan reference 'Drainage plan North Farm' in schedule 7	Diesel tank North Farm	---	---	---	---	---
Vent from oil tank as shown on the site plan reference 'Drainage plan South Farm' in schedule 7	Diesel tank South Farm	---	---	---	---	---

Emission point ref. & location	Source	Parameter	Limit (incl. unit)	Reference Period	Monitoring frequency	Monitoring standard or method
Outlet to surface water east of North Farm poultry house as indicated on the drainage plan reference 'Drainage plan North Farm' in application EPR/MP3436DR/A001	Roof water from North Farm poultry house and water draining from yard (excluding poultry house wash out periods) intercepted by French drains	---	---	---	---	---

Table S3.2 Point Source emissions to water (other than sewer) and land – emission limits and monitoring requirements

Emission point ref. & location	Source	Parameter	Limit (incl. unit)	Reference Period	Monitoring frequency	Monitoring standard or method
	prior to discharge					
Outlet to surface water south of South Farm poultry house as indicated on the drainage plan reference 'Drainage plan South Farm' in application EPR/MP3436DR/A001	Roof water from South Farm poultry house and water draining from yard (excluding poultry house wash out periods) intercepted by French drains prior to discharge	---	---	---	---	---

Table S3.3 Process monitoring requirements

Emission point reference or source or description of point of measurement	Parameter	Limit (incl. Unit)	Monitoring frequency (1)	Monitoring standard or method	Other specifications
Laying Hens in North Farm poultry house and South Farm poultry house	kg N excreted/animal place/year	0.8 kg N/animal place/year	Annually	Using a mass balance of nitrogen based on the feed intake, dietary content of crude protein, and animal performance or Estimation by using manure analysis for total nitrogen content	
	kg P ₂ O ₅ excreted/animal place/year	0.45 kg P ₂ O ₅ animal place/year	Annually	Using a mass balance of phosphorus based on the feed intake, dietary content of crude protein, total phosphorus and animal performance or Estimation by using manure analysis for total phosphorus content	
	Kg NH ₃ /animal place/year	0.13 kg NH ₃ /animal place/year	Annually	Estimation using emission factors	
	Dust	n/a	Annually	Estimation using emission factors	

Schedule 4 – Reporting

Parameters, for which reports shall be made, in accordance with conditions of this permit, are listed below.

Table S4.1 Reporting of monitoring data			
Parameter	Emission or monitoring point/reference	Reporting period	Period begins
Process monitoring Parameters as required by condition 3.5.1	-	Every 12 months	1 January

Table S4.2 Reporting forms		
Media/parameter	Reporting format	Date of form
Kg NH ₃ /animal place/year	Form Process Monitoring 1 or other form as agreed in writing by the Environment Agency	17/10/17
kg N excreted/animal place/year & kg P ₂ O ₅ excreted/animal place/year	Form Process Monitoring 1 or other form as agreed in writing by the Environment Agency	17/10/17
Dust atmospheric mass emission	Form Process Monitoring 1 or other form as agreed in writing by the Environment Agency	17/10/17

Schedule 5 – Notification

These pages outline the information that the operator must provide.

Units of measurement used in information supplied under Part A and B requirements shall be appropriate to the circumstances of the emission. Where appropriate, a comparison should be made of actual emissions and authorised emission limits.

If any information is considered commercially confidential, it should be separated from non-confidential information, supplied on a separate sheet and accompanied by an application for commercial confidentiality under the provisions of the EP Regulations.

Part A

Permit Number	
Name of operator	
Location of Facility	
Time and date of the detection	

(a) Notification requirements for any malfunction, breakdown or failure of equipment or techniques, accident, or emission of a substance not controlled by an emission limit which has caused, is causing or may cause significant pollution	
To be notified within 24 hours of detection	
Date and time of the event	
Reference or description of the location of the event	
Description of where any release into the environment took place	
Substances(s) potentially released	
Best estimate of the quantity or rate of release of substances	
Measures taken, or intended to be taken, to stop any emission	
Description of the failure or accident.	

(b) Notification requirements for the breach of a limit	
To be notified within 24 hours of detection	
Emission point reference/ source	
Parameter(s)	
Limit	
Measured value and uncertainty	
Date and time of monitoring	
Measures taken, or intended to be taken, to stop the emission	

Time periods for notification following detection of a breach of a limit	
Parameter	Notification period

(c) Notification requirements for the detection of any significant adverse environmental effect	
To be notified within 24 hours of detection	
Description of where the effect on the environment was detected	
Substance(s) detected	
Concentrations of substances detected	
Date of monitoring/sampling	

Part B – to be submitted as soon as practicable

Any more accurate information on the matters for notification under Part A.	
Measures taken, or intended to be taken, to prevent a recurrence of the incident	
Measures taken, or intended to be taken, to rectify, limit or prevent any pollution of the environment which has been or may be caused by the emission	
The dates of any unauthorised emissions from the facility in the preceding 24 months.	
Name*	
Post	
Signature	
Date	

* authorised to sign on behalf of the operator

Schedule 6 – Interpretation

“accident” means an accident that may result in pollution.

“application” means the application for this permit, together with any additional information supplied by the operator as part of the application and any response to a notice served under Schedule 5 to the EP Regulations.

“authorised officer” means any person authorised by the Environment Agency under section 108(1) of The Environment Act 1995 to exercise, in accordance with the terms of any such authorisation, any power specified in section 108(4) of that Act.

“building” means a construction that has the objective of providing sheltering cover and minimising emissions of noise, particulate matter, odour and litter.

“emissions to land” includes emissions to groundwater.

“emissions of substances not controlled by emission limits” means emissions of substances to air, water or land from the activities, either from the emission points specified in schedule 3 or from other localised or diffuse sources, which are not controlled by an emission limit.

“EP Regulations” means The Environmental Permitting (England and Wales) Regulations SI 2016 No.1154 and words and expressions used in this permit which are also used in the Regulations have the same meanings as in those Regulations.

“groundwater” means all water, which is below the surface of the ground in the saturation zone and in direct contact with the ground or subsoil.

“Hazardous property” has the meaning in Annex III of the Waste Framework Directive.

“Industrial Emissions Directive” means DIRECTIVE 2010/75/EU OF THE EUROPEAN PARLIAMENT AND OF THE COUNCIL of 24 November 2010 on industrial emissions.

“List of Wastes” means the list of wastes established by Commission Decision 2000/532/EC replacing Decision 94/3/EC establishing a list of wastes pursuant to Article 1(a) of Council Directive 75/442/EEC on waste and Council Decision 94/904/EC establishing a list of hazardous waste pursuant to Article 1(4) of Council Directive 91/689/EEC on hazardous waste, as amended from time to time.

“Manure and slurry” have the following meaning:

- Manures may be either slurries or solid manures.
- Slurries consist of excreta produced by livestock whilst in a yard or building mixed with rainwater and wash water and, in some cases, waste bedding and feed. Slurries can be pumped or discharged by gravity.
- Slurry includes duck effluent, seepage from manure and wash water.
- Solid manures include farmyard manure (FYM) and comprise material from straw-based housing systems, excreta with lots of straw/sawdust/woodchips in it, or solids from mechanical separators.
- Most poultry systems produce solid manure (litter).
- Solid manure can generally be stacked.

“MCERTS” means the Environment Agency’s Monitoring Certification Scheme.

“pests” means Birds, Vermin and Insects.

“Waste code” means the six digit code referable to a type of waste in accordance with the List of Wastes and in relation to hazardous waste, includes the asterisk

“Waste Framework Directive” or “WFD” means Waste Framework Directive 2008/98/EC of the European Parliament and of the Council on waste.

“year” means calendar year ending 31 December.

Schedule 7 – Site plan

Drainage Plan North Farm

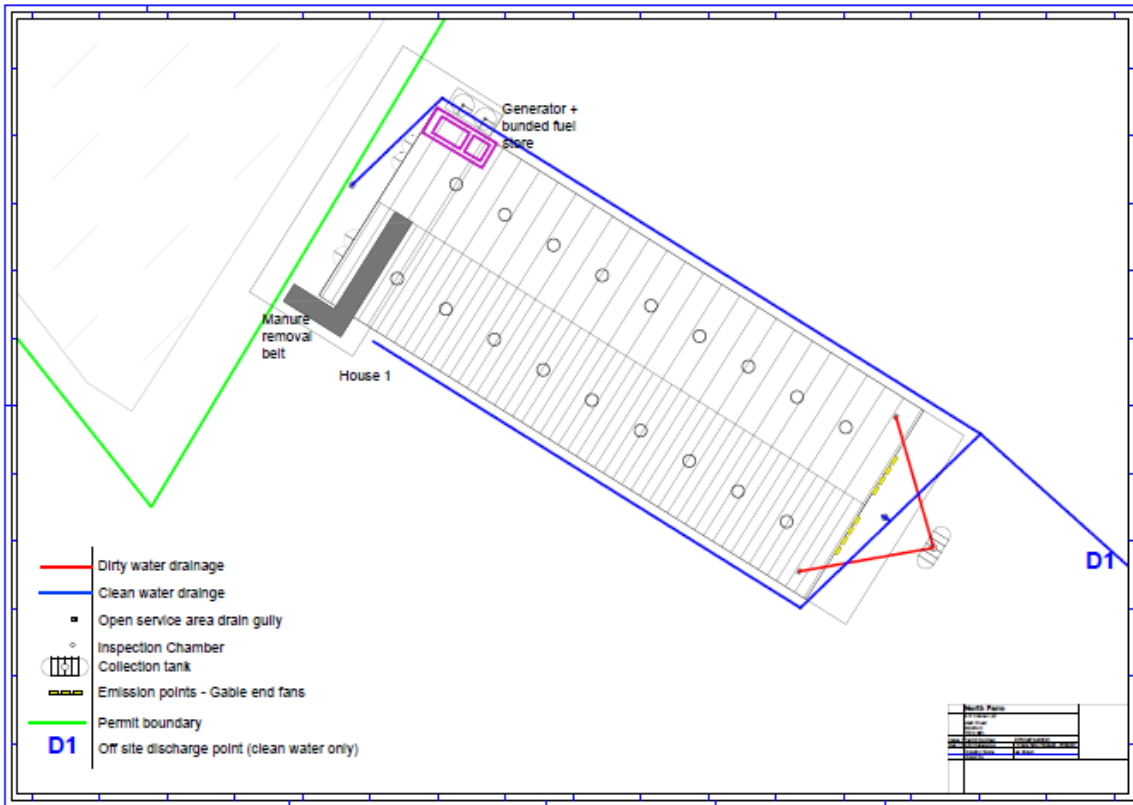

Drainage Plan South Farm

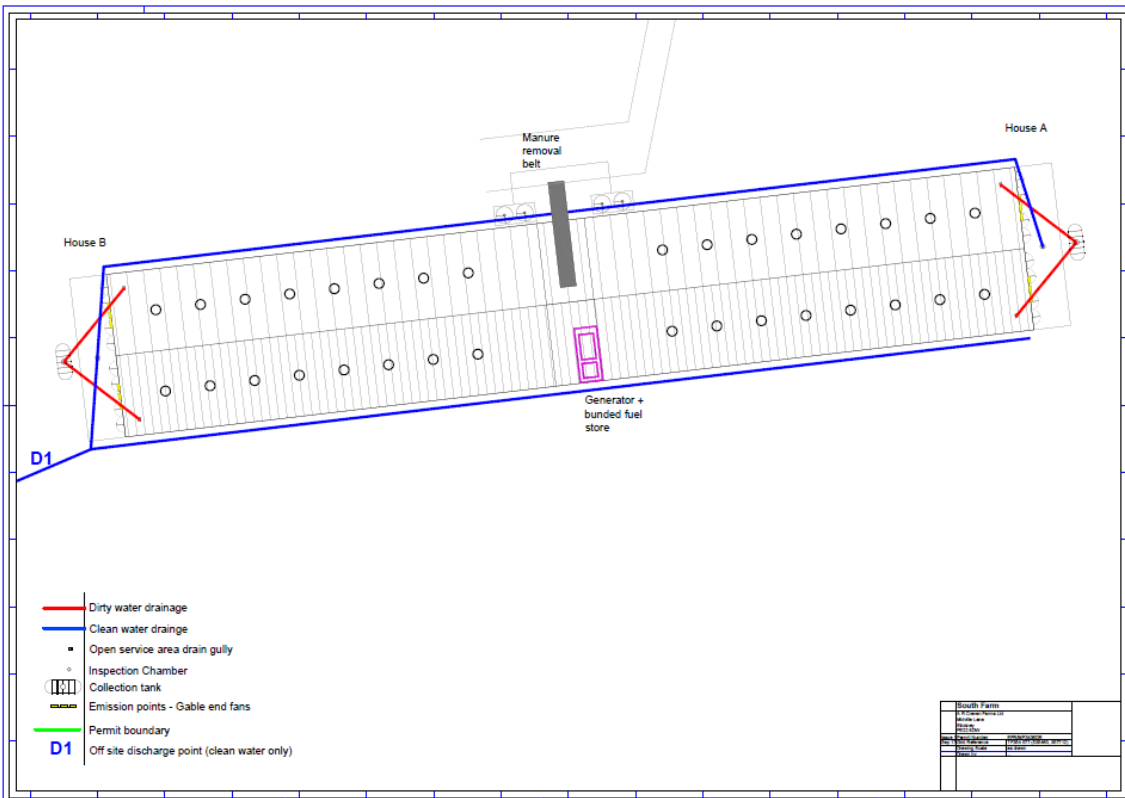

Installation boundary North Farm as referred to in condition 2.2.1.

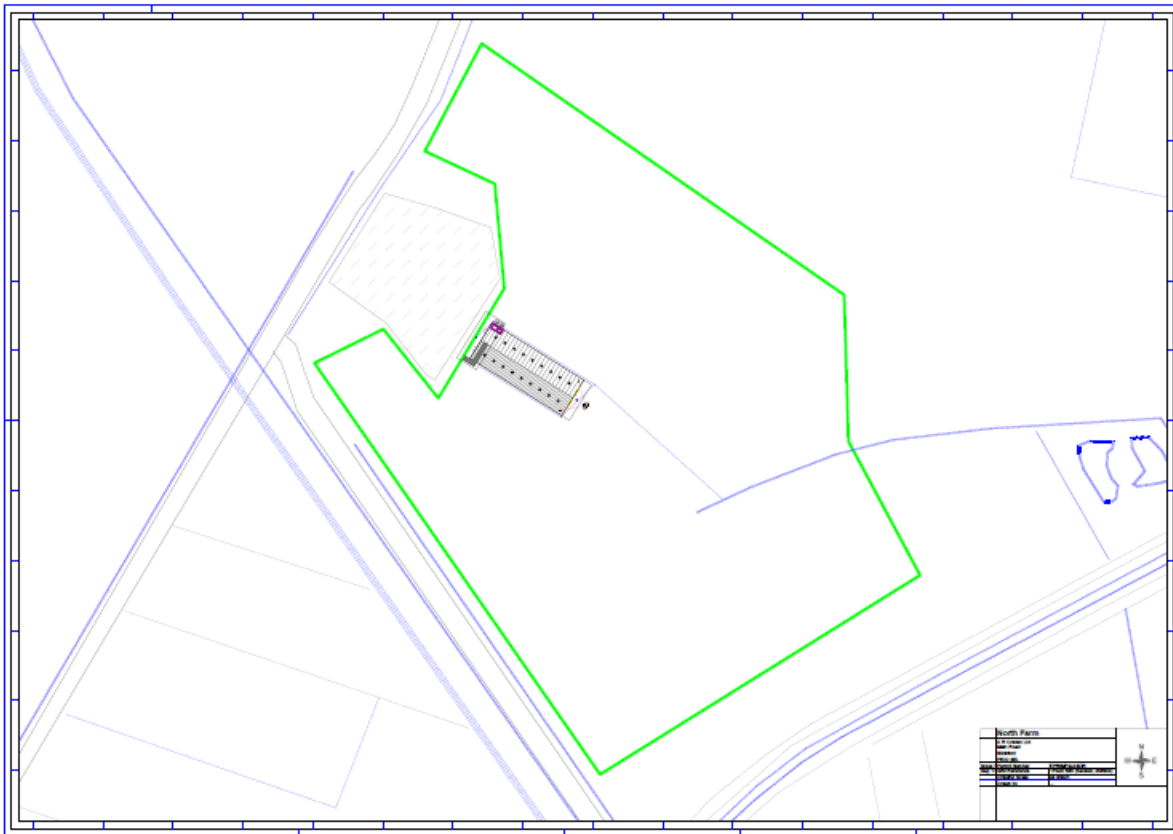

Installation boundary South Farm as referred to in condition 2.2.1.

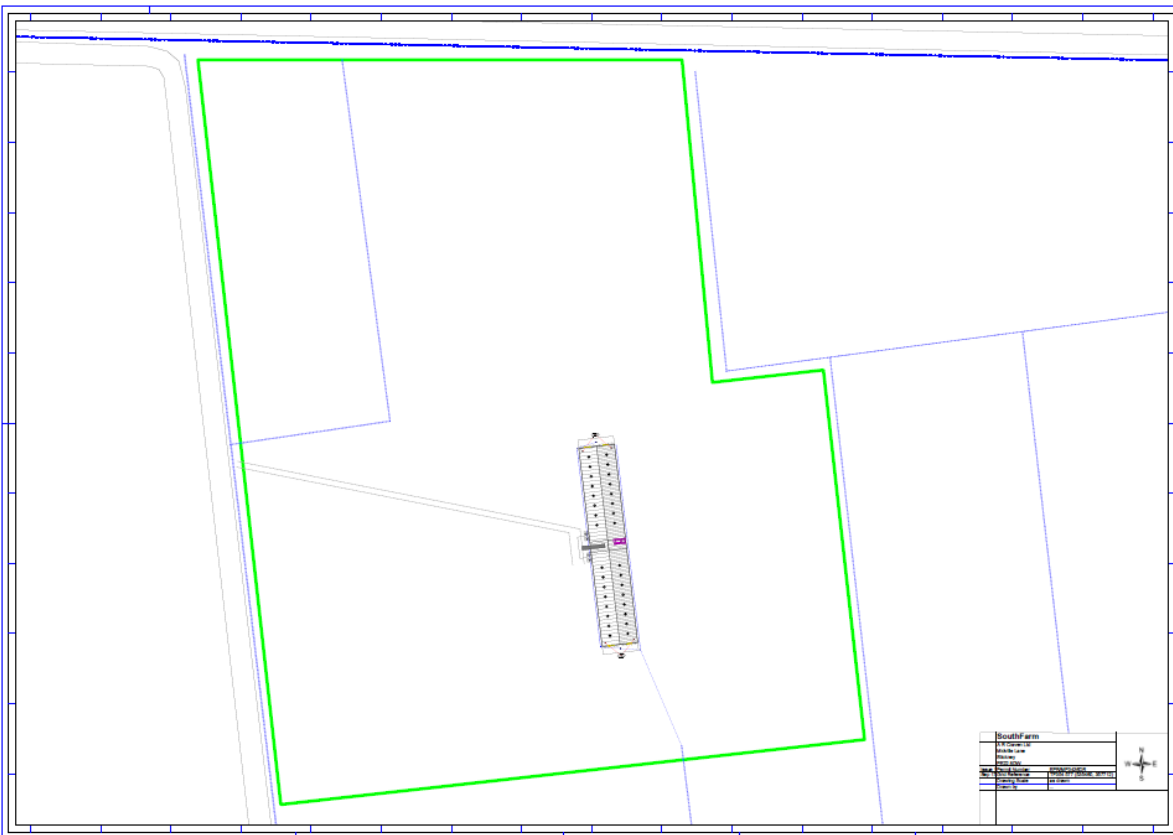

©Crown Copyright. All rights reserved. Environment Agency, 100024198, 2017.

END OF PERMIT