

NATIONAL PARKS AND ACCESS TO THE COUNTRYSIDE ACT 1949

WILDLIFE AND COUNTRYSIDE ACT 1981

COTSWOLD COMMONS AND BEECHWOODS NATIONAL NATURE RESERVE

NO. 6 DECLARATION 2017

The land shown un-hatched and shaded yellow on the attached maps has already been declared a National Nature Reserve in the Cotswold Commons and Beechwoods National Nature Reserve No. 1 Declaration 1976, No. 2 Declaration 1990, No. 3 Declaration 1994, No. 4 Declaration 2006 and No. 5 Declaration 2014. Natural England now wishes to extend this National Nature Reserve.

The land having a total area of 3.68 hectares or thereabouts, situated in the Parish of Painswick in the County of Gloucestershire and shown single hatched and shaded yellow on the attached maps has been acquired and is held by Natural England and is being managed as a nature reserve.

Natural England is satisfied that the said land is of national importance.

In pursuance of section 19(1) of the National Parks and Access to the Countryside Act 1949 and section 35(1) of the Wildlife and Countryside Act 1981 and all other powers enabling them in that behalf, Natural England hereby declare the land referred to herein and more particularly shown on the maps attached hereto, a National Nature Reserve.

This Declaration may be referred to as the Cotswold Commons and Beechwoods National Nature Reserve No. 6 Declaration 2017.

The Common Seal of Natural England
affixed to this Deed is authenticated by:-

J. A. Hunt.....(signature)

Authorised Member/Officer of Natural England

this ^{24th} day of *February* 2017

IL 23rd



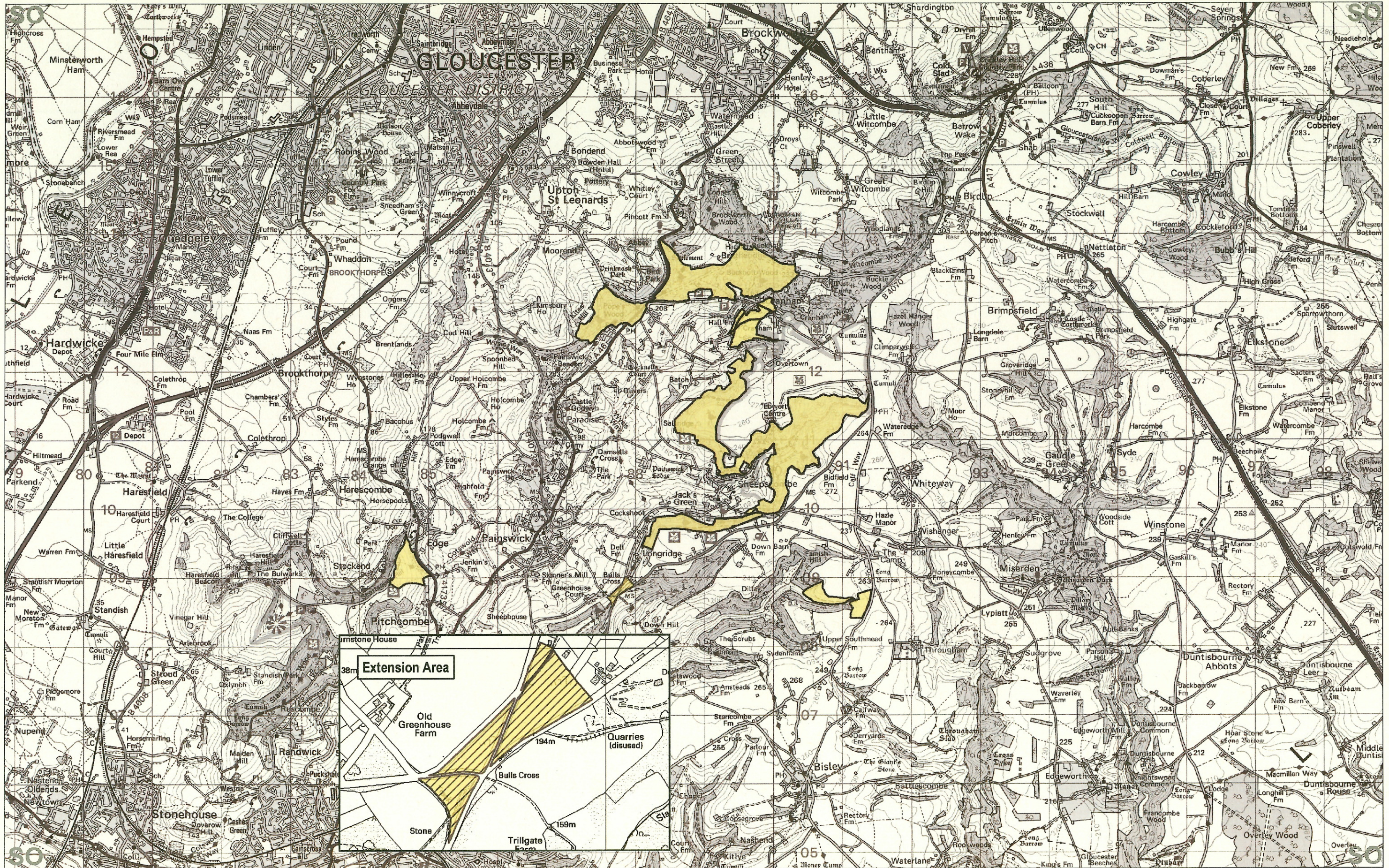

National Nature Reserve
Cotswold Commons and Beechwoods
 Gloucestershire
 Declaration no: 6, 2017

- Already declared
409.53 Hectares
- Area of NNR Extension
3.68 Hectares

Theme ID:
1006044
 Grid Ref:
SO892115
 Version:
20161206
 Plotted:
06/12/2016

Scale 1:50,000 at A3

Map 1 of 1

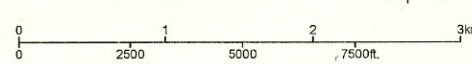

Reproduced by permission of Ordnance Survey on behalf of HMSO.
 © Crown copyright and database right 2016.
 All rights reserved. Ordnance Survey Licence number 100022021.
 © Natural England 2016



J. A. Hunt
 Authorised signatory for and on
 behalf of Natural England

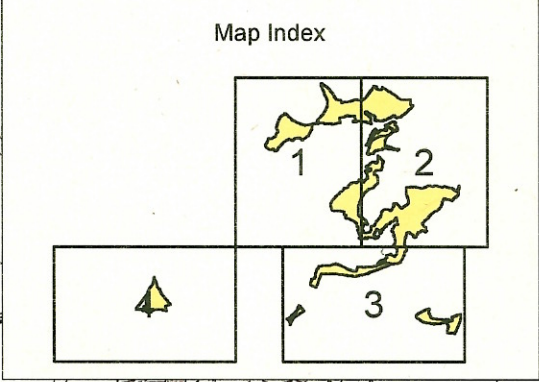
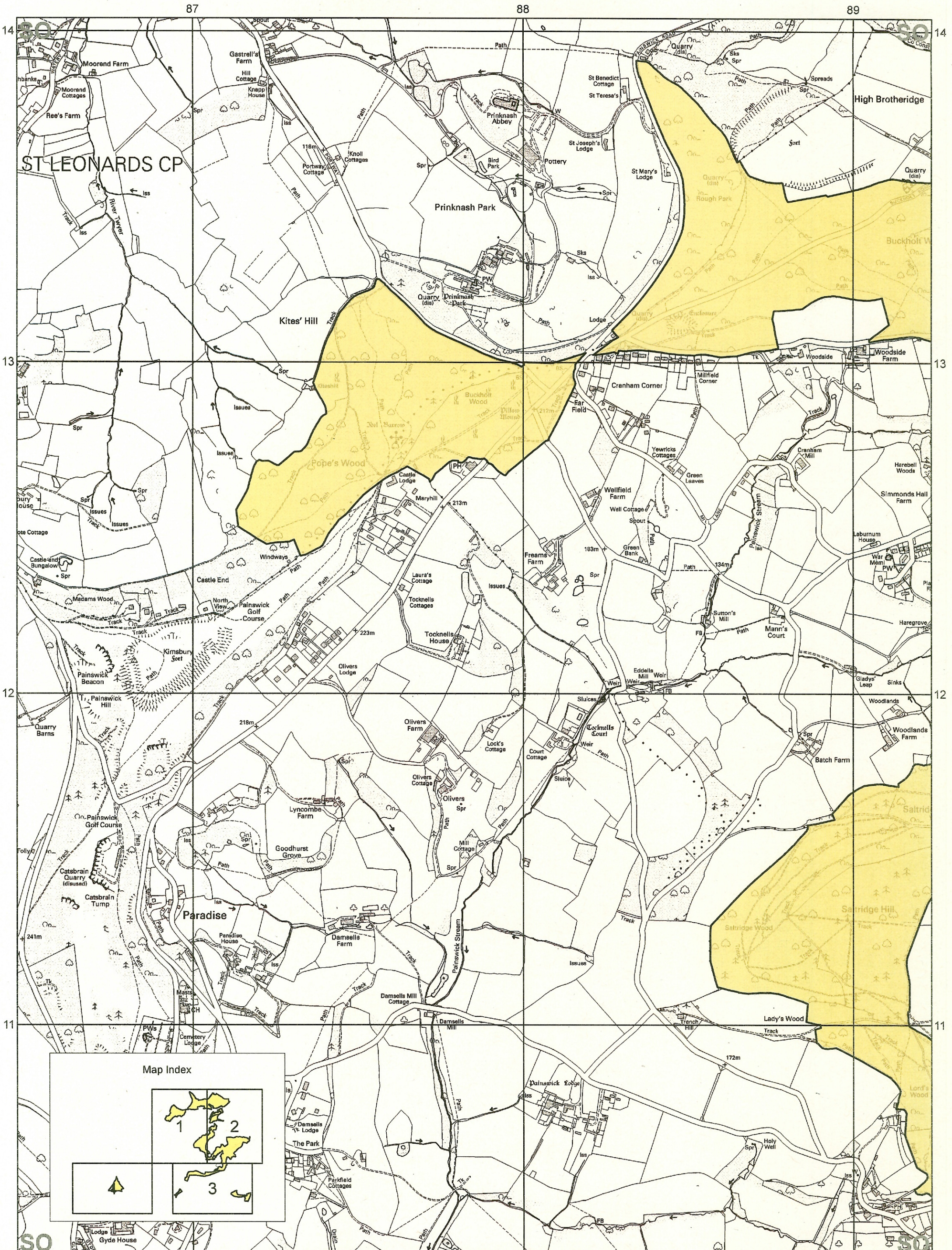

Already declared
 409.53 Hectares
 Area of NNR Extension
 3.68 Hectares

A Hunt
 Authorised signatory for and on
 behalf of Natural England

Theme ID: 1006044
 Grid Ref: SO892115
 Version: 20161206
 Plotted: 06/12/2016
 Scale 1:10,000 at A3
 Map 1 of 4

National Nature Reserve
Cotswold Commons and Beechwoods
 Gloucestershire
 Declaration no. 6, 2017

Note:
 The boundary shown is derived from large scale Ordnance Survey Mastermap,
 and may not match the background detail on this map. Definitive larger scale maps are available on request

Reproduced by permission of Ordnance Survey on behalf of HMSO.
 © Crown copyright and database right 2016.
 All rights reserved. Ordnance Survey Licence number 100022021.
 © Natural England 2016



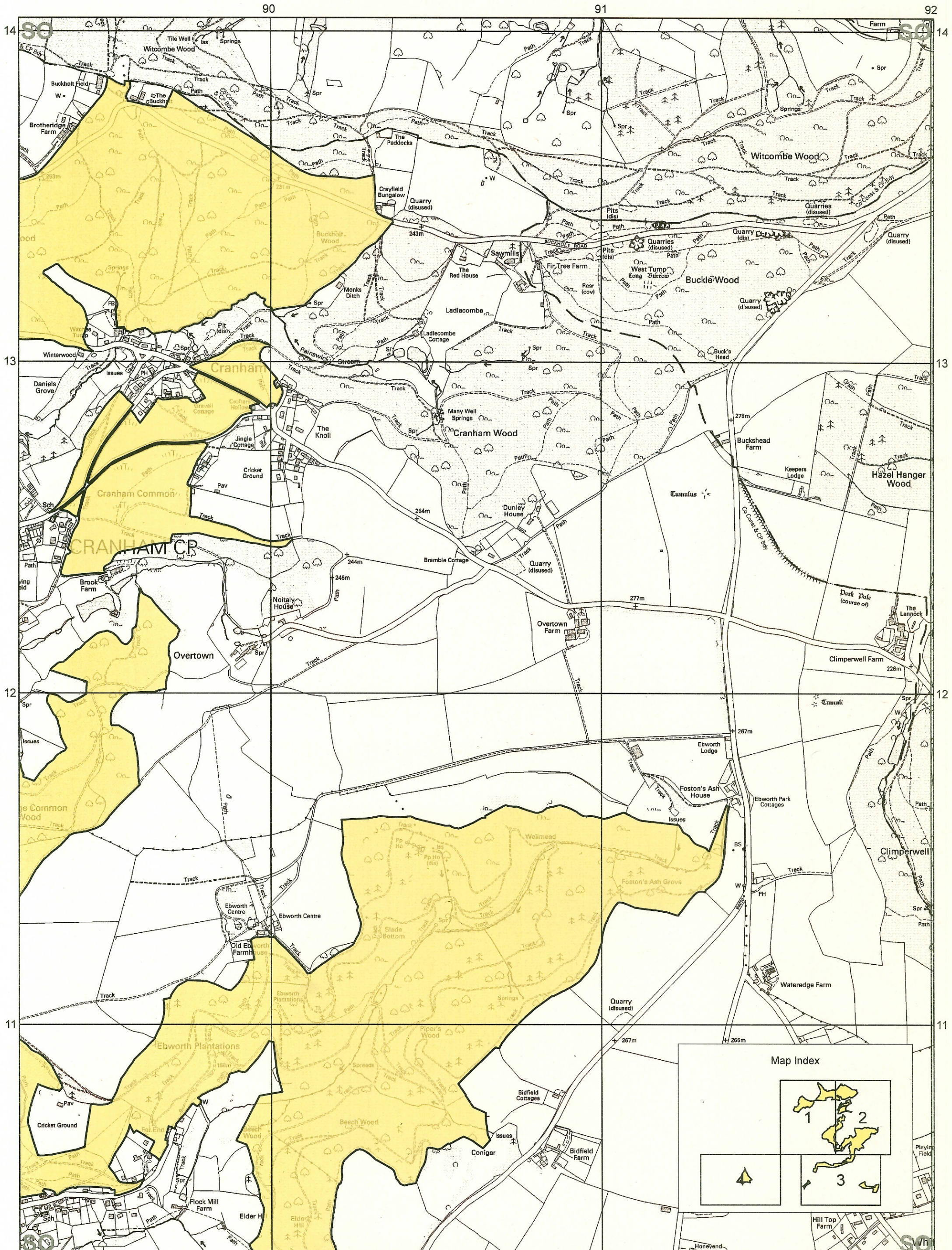

National Nature Reserve
Cotswold Commons and Beechwoods
 Gloucestershire
 Declaration no. 6, 2017

- Already declared
409.53 Hectares
- Area of NNR Extension
3.68 Hectares

Note:
 The boundary shown is derived from large scale Ordnance Survey Mastermap,
 and may not match the background detail on this map. Definitive larger scale maps are available on request.

J. A. Hunt
 Authorised signatory for and on
 behalf of Natural England

Theme ID:
1006044
 Grid Ref:
SO892115
 Version:
20161206
 Plotted:
06/12/2016

Scale 1:10,000 at A3
 Map 2 of 4
 0 200 400 600m
 0 500 1000 1500ft
 Grid North

Reproduced by permission of Ordnance Survey on behalf of HMSO.
 © Crown copyright and database right 2016.
 All rights reserved. Ordnance Survey Licence number 100022021.
 © Natural England 2016



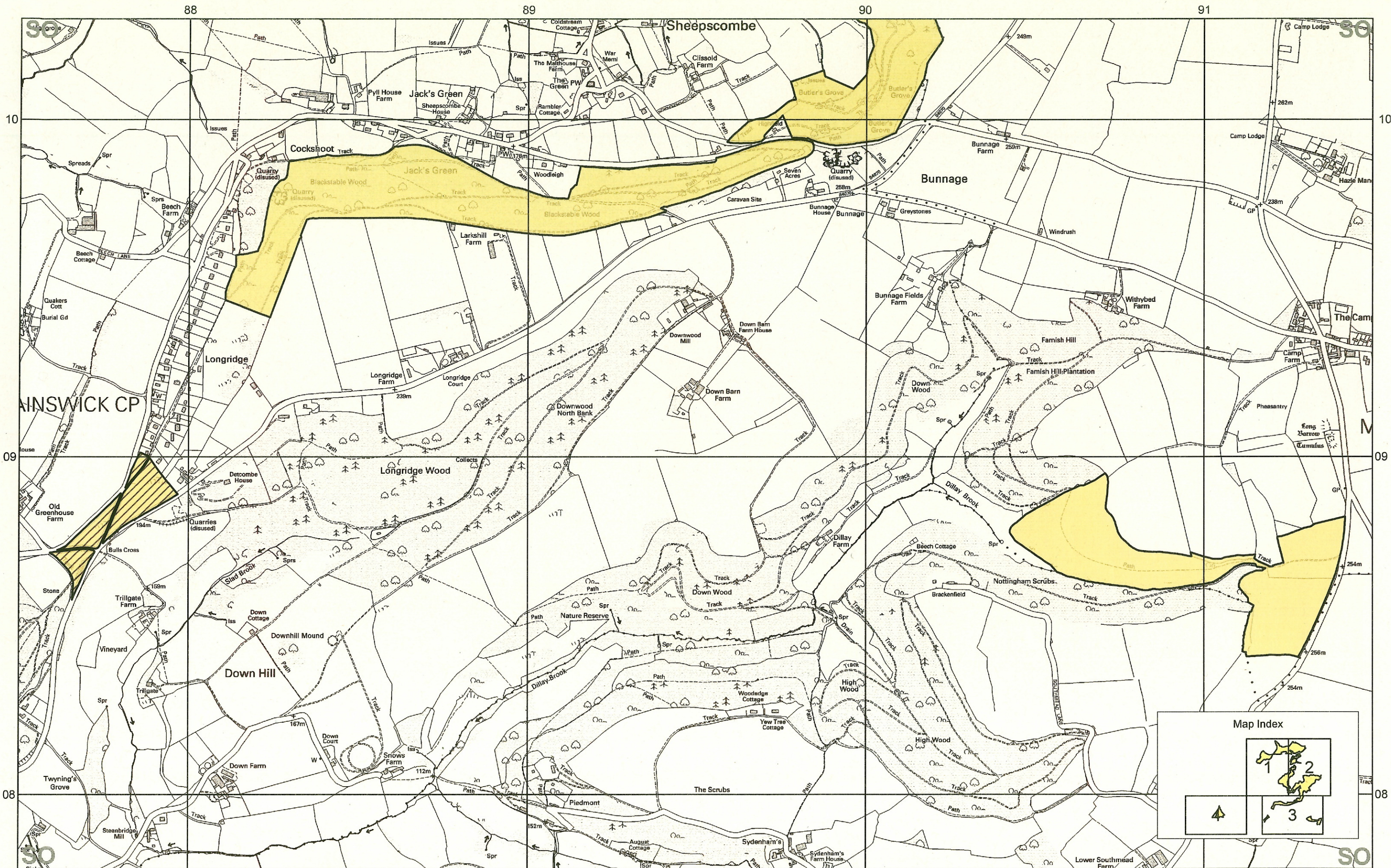

National Nature Reserve
Cotswold Commons and Beechwoods
 Gloucestershire
 Declaration no. 6, 2017

- Already declared
409.53 Hectares
- Area of NNR Extension
3.68 Hectares

Note:
 The boundary shown is derived from large scale Ordnance Survey Mastermap,
 and may not match the background detail on this map. Definitive larger scale maps are available on request.

Theme ID: 1008044
 Grid Ref: SO882115
 Version: 20161206
 Plotted: 06/12/2016

Scale 1:10,000 at A3
 Map 3 of 4

0 200 400 600m
 0 500 1000 1500ft.

Grid North
 ↑

Reproduced by permission of Ordnance Survey on behalf of HMSO.
 © Crown copyright and database right 2016.
 All rights reserved. Ordnance Survey Licence number 100022021.
 © Natural England 2016

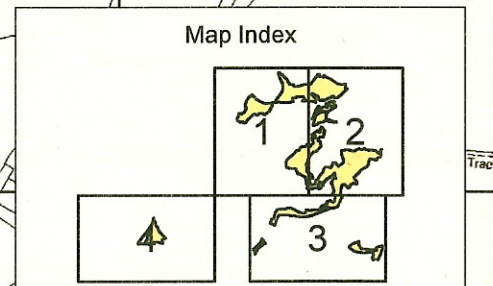

A. C. Hunt
 Authorised signatory for and on
 behalf of Natural England

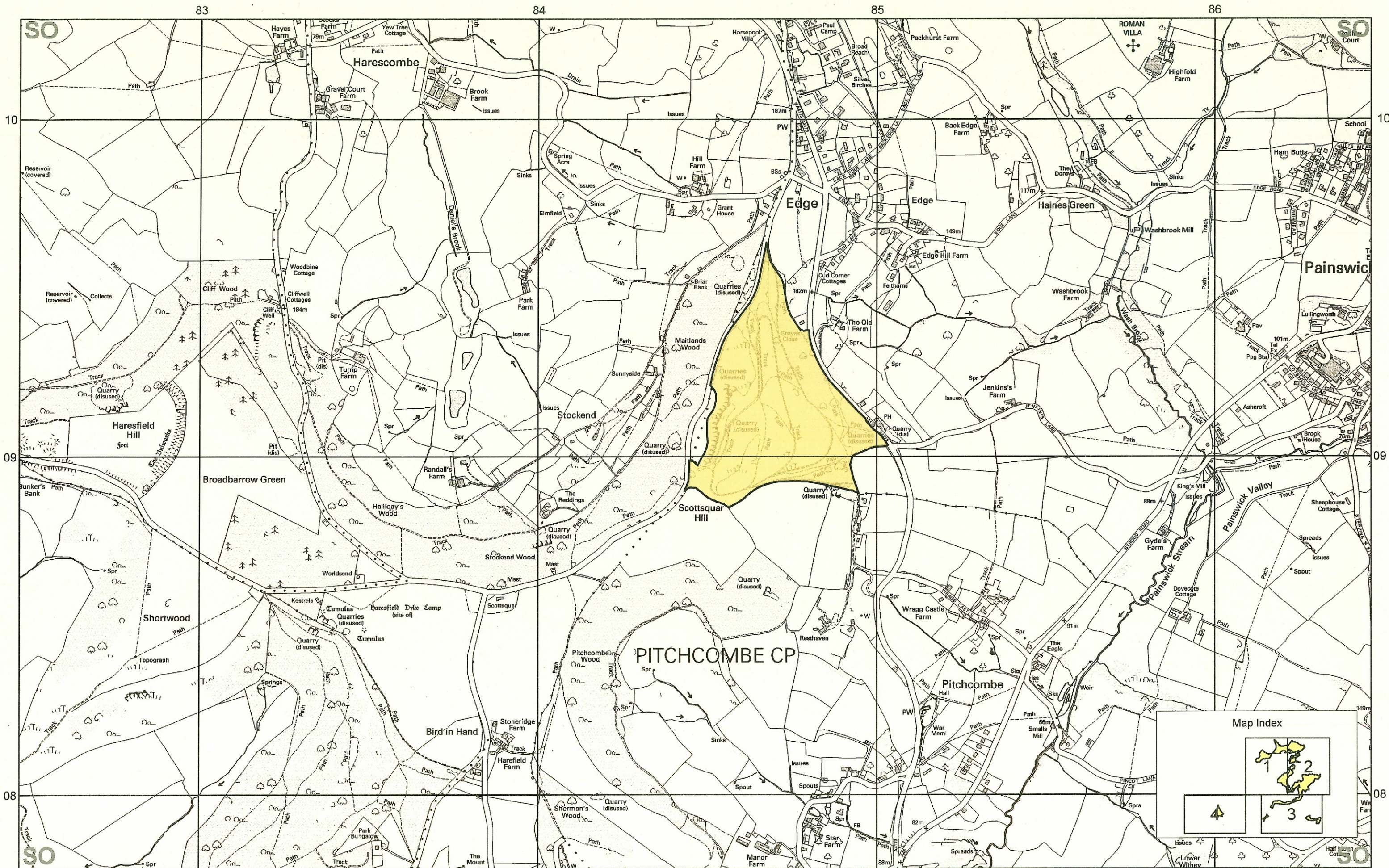

National Nature Reserve
Cotswold Commons and Beechwoods
 Gloucestershire
 Declaration no. 6, 2017

Note:
 The boundary shown is derived from large scale Ordnance Survey Mastermap,
 and may not match the background detail on this map. Definitive larger scale maps are available on request.

- Already declared
409.53 Hectares
- Area of NNR Extension
3.68 Hectares

Theme ID: 1006044
 Grid Ref: SO892115
 Version: 20161206
 Plotted: 06/12/2016

Scale 1:10,000 at A3
 Map 4 of 4

0 200 400 600m
 0 500 1000 1500ft.

Grid North
 ↑

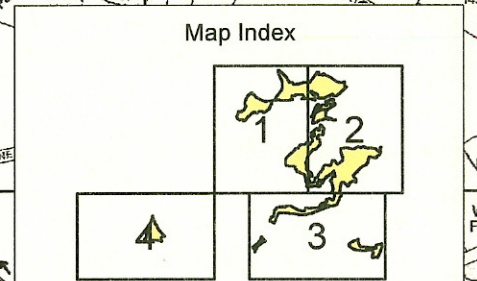

Reproduced by permission of Ordnance Survey on behalf of HMSO.
 © Crown copyright and database right 2016.
 All rights reserved. Ordnance Survey Licence number 100022021.
 © Natural England 2016



A Hunt
 Authorised signatory for and on
 behalf of Natural England