

NOTICE OF ORDER

Wildlife and Countryside Act 1981 Section 53

Lincolnshire County Council
(Amendment of Lindsey County Council (Rural District of Spilsby)
Definitive Map & Statement – Evidential Events) (No.1)
Modification Order 1989

Notice is hereby given that the above referenced Order has been submitted to the Secretary of State for Environment, Food and Rural Affairs for determination. An Inspector will be appointed by the Secretary of State to determine the Order(s).

The **start date** for the above Order is 11 October 2017.

Consideration of the Order will take the form of exchanges of statements of case and comments on statements of case.

The effect of the Order, if confirmed without modifications, will be to add a public footpath in the Parish of Hogsthorpe about 1 metre wide running from Sea Lane, Hogsthorpe, at the southwest corner of OS Field No 3943 northeast along the western boundary of that field, then northeast across OS Field No 4158 continuing north northeast to meet Maiden Lane for a total distance of approximately 535 metres.

Any queries relating to this Order should be referred to Tara Davies at The Planning Inspectorate, Rights of Way Section, Room 3/G Hawk Wing, Temple Quay House, 2 The Square, Temple Quay, Bristol, BS1 6PN. Telephone: 0303 444. Email: tara.davies@pins.gsi.gov.uk. Please quote reference number ROW/3181603 on all correspondence.

Any person wishing to view the statements of case and other documents relating to this Order may do so by appointment at the Definitive Map Office, Unit 7, Witham Park House, Waterside South, Lincoln, LN5 7JN. Tel: 01522 782070.

Timetable for sending in statements of case and comments

Within 2 weeks of the start date 25 October 2017

The Order Making Authority must ensure their statement of case is received by the Secretary of State. As soon as possible after the

deadline, the Secretary of State will send a copy (excluding copies of any supporting documents - these will be available to view at the Authority's offices) to everyone who has made an objection or representation, the applicant and any other person who has written to us in respect of the Order.

Within 8 weeks of the start date 6 December 2017

Everyone who has made an objection or representation or any other written representation must ensure their statement of case is received by the Secretary of State. As soon as possible after the deadline, the Secretary of State will send full copies to the Authority. Copies (excluding copies of any supporting documents - these will be available to view at the Authority's offices) will also be sent to the applicant, every person who has made an objection or representation and any other person who has written to us in respect of the Order.

Within the same period the applicant (if applicable) must ensure their statement of case is received by the Secretary of State. As soon as possible after the deadline, Secretary of State will send a full copy to the Authority. Copies will also be sent to everyone who has made an objection or representation and any other person who has written to us in respect of the Order (excluding copies of any supporting documents - these will be available to view at the Authority's offices).

Within 14 weeks of the start date 17 January 2018

Everyone who has made an objection or representation, the Authority, the applicant (if applicable) and anyone who has written to us in respect of the Order must ensure that their comments on any or every other statement of case is received by the Secretary of State. As soon as possible after the deadline, the Secretary of State will send copies of these comments to everyone else.

Any other person wishing to make representations in writing to the Secretary of State in respect of the above Order(s) must do so in line with the timetable set out above.

In fairness to the other parties everyone should keep to the timetable to ensure that statements of case and comments are received on time. Late documents will be returned.

We cannot accept any libellous, racist or abusive comments. Any documents containing such comments will be returned.

WILDLIFE AND COUNTRYSIDE ACT 1981

LINDSEY COUNTY COUNCIL (RURAL DISTRICT OF SPILSBY)

DEFINITIVE MAP AND STATEMENT

LINCOLNSHIRE COUNTY COUNCIL (AMENDMENT OF LINDSEY COUNTY COUNCIL

(RURAL DISTRICT OF SPILSBY) DEFINITIVE MAP AND STATEMENT -

EVIDENTIAL EVENTS) (NO 1) MODIFICATION ORDER 1989

WHEREAS pursuant to Section 53(2)(b) of the Wildlife and Countryside Act 1981 (hereinafter called "the Act") it appears to Lincolnshire County Council (hereinafter called "the surveying authority") that the Definitive Map and Statement for the area of the former Lindsey County Council (Rural District of Spilsby) require modification in consequence of an event specified in Section 53(3)(c)(i) of the Act namely the discovery by the surveying authority of evidence which when considered with all other relevant evidence shows that there is a public footpath over land shown in the Map and Statement

AND WHEREAS the surveying authority have consulted with every local authority whose area includes the land to which the Order relates

NOW THEREFORE the surveying authority in exercise of the powers conferred on them by Section 53(2)(b) hereby make the following order:-

1. For the purposes of this Order the relevant date shall be 4 January 1989
2. The Lindsey County Council Definitive Map and Statement for the area of the former Rural District of Spilsby shall be modified as described in Part I and Part II of the Schedule and shown on the annexed map
3. This Order shall have effect on the date it is confirmed
4. This Order may be cited as the Lincolnshire County Council (Amendment of Lindsey County Council (Rural District of Spilsby)

Definitive Map and Statement - Evidential Events) (No 1) Modification
Order 1989

SCHEDULE

PART I

Modification of Definitive Map

Description of Path to be added

In the Parish of Hogsthorpe

A public footpath about 1 metre wide running from Sea Lane, Hogsthorpe, at the southwest corner of OS field No 3943 northeast along the western boundary of that field, then north northeast across OS Field No 4158 continuing north northeast to meet Maiden Lane for a total distance of approximately 535 metres and indicated by a purple line between points A-B-C-D.

PART II

Modification of Definitive Statement

Variation of Particulars of Paths

The following details shall be added:-

In the Parish of Hogsthorpe, a public footpath about 1 metre wide, running between Sea Lane and Maiden Lane, Hogsthorpe.

GIVEN under the Common Seal of Lincolnshire County Council this fourth day of April One thousand nine hundred and eighty-nine.

THE COMMON SEAL of THE LINCOLNSHIRE)
COUNTY COUNCIL was hereunto affixed)
in the presence of:-)

Authorised Officer

No. in Seal
Book A3574





THE COMMON SEAL of LINCOLNSHIRE
 COUNTY COUNCIL was hereunto
 affixed in the presence of:-

Authorised Officer

No. in Seal
 Book **1525**

LEGEND

-  Claimed public footpath.
-  Existing public footpath.

**MAP NOT TO
 ORIGINAL SCALE**

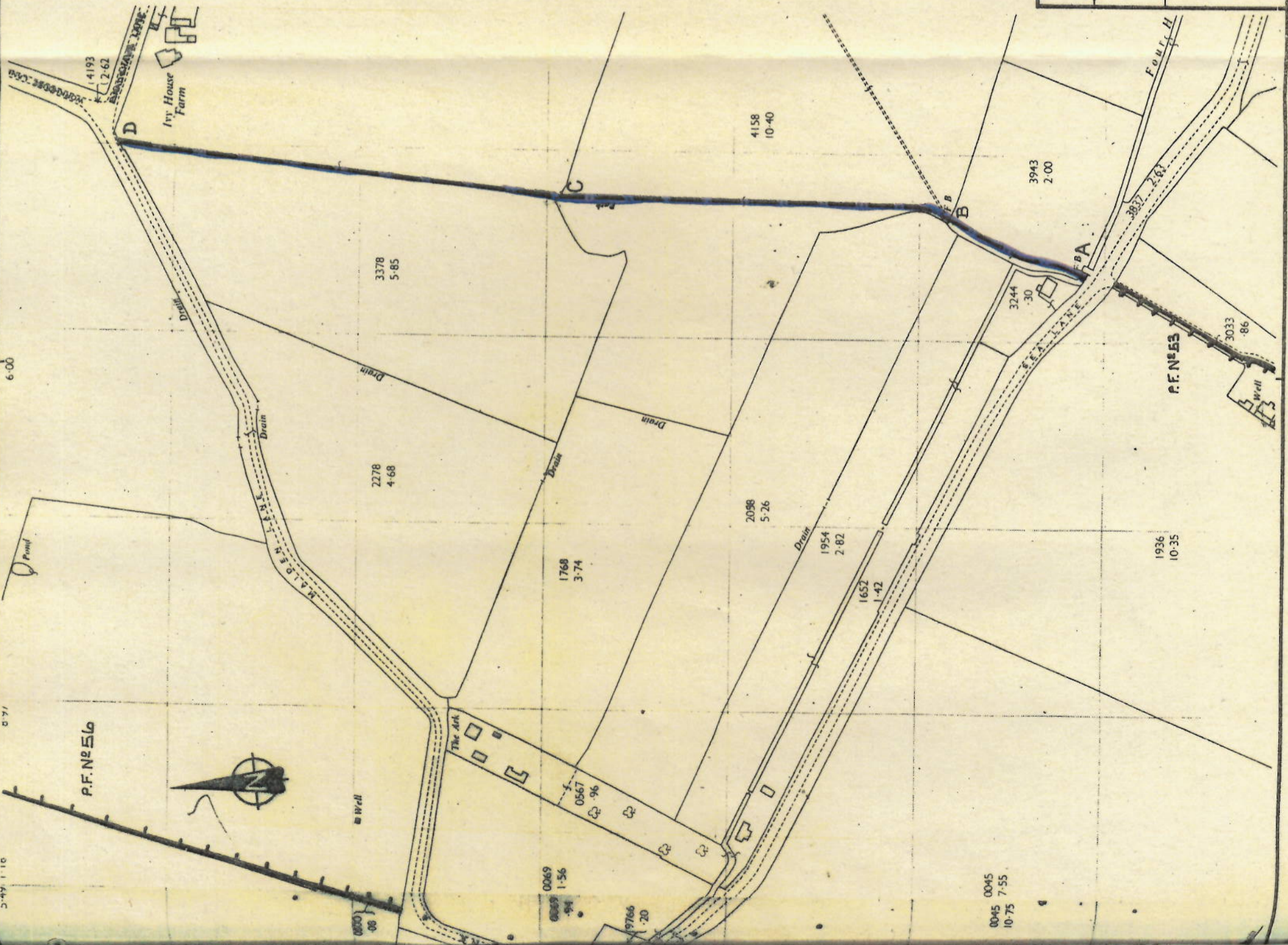

Lincolnshire

HOGSTHORPE - Lincolnshire County Council
 (Definitive Map Modification Order).
 Addition of Claimed Public Footpath from
 Sea Lane to Maiden Lane.

Drawing No. **A3/1226/4**

G. N. KEIGHLEY MSc., Dip. PE., CertEd.
 DIRECTOR OF RECREATIONAL SERVICES

Dr/Date	SAT 1/87	Scale	1:2500
Checked		Approved	
O.S. sheet reference TF5272 - 5372 TF5472 - 5572			
File/Working No. PLC/8/8			
Date 15/07/87			

Lincolnshire County Council
 County Offices, Lincoln
 Reproduced from/based upon the
 O.S. Map with the sanction of the
 Controller of H.M. Stationery Office.
 CROWN COPYRIGHT RESERVED

DATED 4 April 1989

WILDLIFE AND COUNTRYSIDE ACT 1981
LINDSEY COUNTY COUNCIL
(RURAL DISTRICT OF SPILSBY)
DEFINITIVE MAP AND STATEMENT

LINCOLNSHIRE COUNTY COUNCIL
(AMENDMENT OF LINDSEY COUNTY
COUNCIL (RURAL DISTRICT OF SPILSBY)
DEFINITIVE MAP AND STATEMENT -
EVIDENTIAL EVENTS) (NO 1)
MODIFICATION ORDER 1989

J S WALKER
COUNTY SOLICITOR
COUNTY OFFICES
LINCOLN