

# Notice of variation and consolidation with introductory note

**The Environmental Permitting (England & Wales) Regulations 2016**

---

FCC Environment (UK) Limited

Sutton Courtenay Materials Recycling Facility  
Appleford Sidings  
Abingdon  
Oxfordshire  
OX14 4PW

**Variation application number**

EPR/NP3890VV/V004

**Permit number**

EPR/NP3890VV

# Sutton Courtenay Materials Recycling Facility

## Permit number EPR/NP3890VV

### Introductory note

#### This introductory note does not form a part of the notice

Under the Environmental Permitting (England & Wales) Regulations 2016 (schedule 5, part 1, paragraph 19) a variation may comprise a consolidated permit reflecting the variations and a notice specifying the variations included in that consolidated permit.

Schedule 1 of the notice specifies the conditions that have been varied and schedule 2 comprises a consolidated permit which reflects the variations being made.

This Variation is to permit the operation of a Section 5.4 Part A(1)(b)(ii) activity and allow outside storage of wrapped and baled Refuse Derived Fuel (RDF) and processed segregated metals subject to a pre operational condition. The variation also updates the conditions to reflect those in the current permit template for this sector.

The schedules specify the changes made to the permit.

The status log of a permit sets out the permitting history, including any changes to the permit reference number.

Status log of the permit		
Description	Date	Comments
Application EPR/NP3890VV/A001	Duly made 15/10/12	Application for a bespoke permit for a materials recycling facility, clinical and healthcare waste facilities and a food waste transfer station
Additional information received	17/01/13	Response to schedule 5 detailing annual quantities and storage quantities, withdrawal of drainage layout plans and revised odour management plan.
Additional information received	25/01/13	Confirmation of revision of application to exclude proposals for the food Waste transfer station and SR2008No24 Standard rules permit.
Permit determined	11/02/13	Permit issued to FCC Environment (UK) Limited (EAWML102053)
Application EPR/NP3890VV/V002 (variation)	Duly made 28/01/14	Application to vary the permit for the addition of one waste type.
Variation determined EPR/NP3890VV	03/03/14	Permit variation issued.
Variation Application EPR/NP3890VV/V003 (variation)	Duly made 09/04/14	Adding transfer station, clinical waste, disposal activities and increasing tonnages
Further information received	01/05/14 09/05/14	Revised risk assessment and technical standards Revised odour management plan
Variation determined EPR/NP3890VV	21/05/14	Permit variation issued
Variation Application EPR/NP3890VV/V004	Duly made 07/02/2017	Application to allow outside storage of baled RDF and process segregated metals and add a section 5.4 Part A(1)(b)(ii) activity to the permit.
Variation EPR/NP3890VV/V004 determined	31/07/2017	Permit variation issued

End of introductory note

# Notice of variation and consolidation

## The Environmental Permitting (England and Wales) Regulations 2016

The Environment Agency in exercise of its powers under regulation 20 of the Environmental Permitting (England and Wales) Regulations 2016 varies

### Permit number

EPR/NP3890VV

### Issued to

**FCC Environment (UK) Limited** (“the operator”)

whose registered office is

**Ground Floor West  
900 Pavilion Drive  
Northampton Business Park  
Northampton  
NN4 7RG**

company registration number **02902416**

to operate a regulated facilities at

**Sutton Courtenay Materials Recycling Facility  
Appleford Sidings  
Abingdon  
Oxfordshire  
OX14 4PW**

to the extent set out in the schedules.

The notice shall take effect from 31/07/2017

Name	Date
SIMON HEWITT	31/07/2017

Authorised on behalf of the Environment Agency

## **Schedule 1**

All conditions have been varied by the consolidated permit as a result of the application made by the operator.

## **Schedule 2 – consolidated permit**

Consolidated permit issued as a separate document.

# Permit

## The Environmental Permitting (England and Wales) Regulations 2016

### Permit number

**EPR/NP3890VV**

This is the consolidated permit referred to in the variation and consolidation notice for application **EPR/NP3890VV/V004** authorising,

**FCC Environment (UK) Limited** (“the operator”),

whose registered office is

**Ground Floor West  
900 Pavilion Drive  
Northampton Business Park  
Northampton  
NN4 7RG**

company registration number **02902416**

to operate regulated facilities at

**Sutton Courtenay Materials Recycling Facility  
Appleford Sidings  
Abingdon  
Oxfordshire  
OX14 4PW**

to the extent authorised by and subject to the conditions of this permit.

Name	Date
<b>SIMON HEWITT</b>	<b>31/07/2017</b>

Authorised on behalf of the Environment Agency

# Conditions

## 1 Management

### 1.1 General management

- 1.1.1 The operator shall manage and operate the activities:
- (a) in accordance with a written management system that identifies and minimises risks of pollution, including those arising from operations, maintenance, accidents, incidents, non-conformances, closure and those drawn to the attention of the operator as a result of complaints; and
  - (b) using sufficient competent persons and resources.
- 1.1.2 Records demonstrating compliance with condition 1.1.1 shall be maintained.
- 1.1.3 Any person having duties that are or may be affected by the matters set out in this permit shall have convenient access to a copy of it kept at or near the place where those duties are carried out.
- 1.1.4 The operator shall comply with the requirements of an approved competence scheme or other approval issued by the Environment Agency.

### 1.2 Energy efficiency

- 1.2.1 For the following activities referenced in schedule 1, table S1.1 (A1 – A3) the operator shall:
- (a) take appropriate measures to ensure that energy is used efficiently in the activities;
  - (b) review and record at least every four years whether there are suitable opportunities to improve the energy efficiency of the activities; and
  - (c) take any further appropriate measures identified by a review.

### 1.3 Efficient use of raw materials

- 1.3.1 For the following activities referenced in schedule 1, table S1.1 (A1 – A3) the operator shall:
- (a) take appropriate measures to ensure that raw materials and water are used efficiently in the activities;
  - (b) maintain records of raw materials and water used in the activities;
  - (c) review and record at least every four years whether there are suitable alternative materials that could reduce environmental impact or opportunities to improve the efficiency of raw material and water use; and
  - (d) take any further appropriate measures identified by a review.

### 1.4 Avoidance, recovery and disposal of wastes produced by the activities

- 1.4.1 The operator shall take appropriate measures to ensure that:
- (a) the waste hierarchy referred to in Article 4 of the Waste Framework Directive is applied to the generation of waste by the activities; and
  - (b) any waste generated by the activities is treated in accordance with the waste hierarchy referred to in Article 4 of the Waste Framework Directive; and

(c) where disposal is necessary, this is undertaken in a manner which minimises its impact on the environment.

1.4.2 The operator shall review and record at least every four years whether changes to those measures should be made and take any further appropriate measures identified by a review.

## **2 Operations**

### **2.1 Permitted activities**

2.1.1 The operator is only authorised to carry out the activities specified in schedule 1 table S1.1 (the “activities”).

### **2.2 The site**

2.2.1 The activities shall not extend beyond the site, being the land shown edged in green on the site plan at schedule 7 to this permit.

### **2.3 Operating techniques**

2.3.1 The activities shall, subject to the conditions of this permit, be operated using the techniques and in the manner described in the documentation specified in schedule 1, table S1.2, unless otherwise agreed in writing by the Environment Agency.

2.3.2 If notified by the Environment Agency that the activities are giving rise to pollution, the operator shall submit to the Environment Agency for approval within the period specified, a revision of any plan or other documentation (“plan”) specified in schedule 1, table S1.2 or otherwise required under this permit which identifies and minimises the risks of pollution relevant to that plan, and shall implement the approved revised plan in place of the original from the date of approval, unless otherwise agreed in writing by the Environment Agency.

2.3.3 Waste shall only be accepted if:

- (a) it is of a type and quantity listed in schedule 2 tables S2.1 and S2.2; and
- (b) it conforms to the description in the documentation supplied by the producer and holder.

2.3.4 The operator shall ensure that where waste produced by the activities is sent to a relevant waste operation, that operation is provided with the following information, prior to the receipt of the waste:

- (a) the nature of the process producing the waste;
- (b) the composition of the waste;
- (c) the handling requirements of the waste;
- (d) the hazardous property associated with the waste, if applicable; and
- (e) the waste code of the waste.

2.3.5 The operator shall ensure that where waste produced by the activities is sent to a landfill site, it meets the waste acceptance criteria for that landfill.

### **2.4 Pre-operational conditions**

2.4.1 The operations specified in schedule 1 table S1.3 shall not commence until the measures specified in that table have been completed.

## **3 Emissions and monitoring**

### **3.1 Emissions to water, air or land**

- 3.1.1 There shall be no point source emissions to water, air or land except from the sources and emission points listed in schedule 3 table S3.1.
- 3.1.2 The limits given in schedule 3 shall not be exceeded.
- 3.1.3 For the following activities referenced in schedule 1, table S1.1 (A1 – A3) periodic monitoring shall be carried out at least once every 5 years for groundwater and 10 years for soil, unless such monitoring is based on a systematic appraisal of the risk of contamination.

### **3.2 Emissions of substances not controlled by emission limits**

- 3.2.1 Emissions of substances not controlled by emission limits (excluding odour) shall not cause pollution. The operator shall not be taken to have breached this condition if appropriate measures, including, but not limited to, those specified in any approved emissions management plan, have been taken to prevent or where that is not practicable, to minimise, those emissions.
- 3.2.2 The operator shall:
- (a) if notified by the Environment Agency that the activities are giving rise to pollution, submit to the Environment Agency for approval within the period specified, an emissions management plan which identifies and minimises the risks of pollution from emissions of substances not controlled by emission limits;
  - (b) implement the approved emissions management plan, from the date of approval, unless otherwise agreed in writing by the Environment Agency.
- 3.2.3 All liquids in containers, whose emission to water or land could cause pollution, shall be provided with secondary containment, unless the operator has used other appropriate measures to prevent or where that is not practicable, to minimise, leakage and spillage from the primary container.

### **3.3 Odour**

- 3.3.1 Emissions from the activities shall be free from odour at levels likely to cause pollution outside the site, as perceived by an authorised officer of the Environment Agency, unless the operator has used appropriate measures, including, but not limited to, those specified in any approved odour management plan, to prevent or where that is not practicable to minimise the odour.

### **3.4 Noise and vibration**

- 3.4.1 Emissions from the activities shall be free from noise and vibration at levels likely to cause pollution outside the site, as perceived by an authorised officer of the Environment Agency, unless the operator has used appropriate measures, including, but not limited to, those specified in any approved noise and vibration management plan to prevent or where that is not practicable to minimise the noise and vibration.
- 3.4.2 The operator shall:
- (a) if notified by the Environment Agency that the activities are giving rise to pollution outside the site due to noise and vibration, submit to the Environment Agency for approval within the period specified, a noise and vibration management plan which identifies and minimises the risks of pollution from noise and vibration;
  - (b) implement the approved noise and vibration management plan, from the date of approval, unless otherwise agreed in writing by the Environment Agency.



## **3.5 Monitoring**

- 3.5.1 The operator shall, unless otherwise agreed in writing by the Environment Agency, undertake the monitoring specified in the following tables in schedule 3 to this permit:
- (a) point source emissions specified in tables S3.1;
- 3.5.2 The operator shall maintain records of all monitoring required by this permit including records of the taking and analysis of samples, instrument measurements (periodic and continual), calibrations, examinations, tests and surveys and any assessment or evaluation made on the basis of such data.
- 3.5.3 Monitoring equipment, techniques, personnel and organisations employed for the emissions monitoring programme and the environmental or other monitoring specified in condition 3.5.1 shall have either MCERTS certification or MCERTS accreditation (as appropriate), where available, unless otherwise agreed in writing by the Environment Agency.
- 3.5.4 Permanent means of access shall be provided to enable sampling/monitoring to be carried out in relation to the emission points specified in schedule 3 tables S3.1 unless otherwise agreed in writing by the Environment Agency.

## **3.6 Pests**

- 3.6.1 The activities shall not give rise to the presence of pests which are likely to cause pollution, hazard or annoyance outside the boundary of the site. The operator shall not be taken to have breached this condition if appropriate measures, including, but not limited to, those specified in any approved pests management plan, have been taken to prevent or where that is not practicable, to minimise the presence of pests on the site.
- 3.6.2 The operator shall:
- (a) if notified by the Environment Agency, submit to the Environment Agency for approval within the period specified, a pests management plan which identifies and minimises risks of pollution from pests;
  - (b) implement the pests management plan, from the date of approval, unless otherwise agreed in writing by the Environment Agency.

## **3.7 Fire prevention**

- 3.7.1 The operator shall take all appropriate measures to prevent fires on site and minimise the risk of pollution from them including, but not limited to, those specified in any approved fire prevention plan.

# **4 Information**

## **4.1 Records**

- 4.1.1 All records required to be made by this permit shall:
- (a) be legible;
  - (b) be made as soon as reasonably practicable;
  - (c) if amended, be amended in such a way that the original and any subsequent amendments remain legible, or are capable of retrieval; and
  - (d) be retained, unless otherwise agreed in writing by the Environment Agency, for at least 6 years from the date when the records were made, or in the case of the following records until permit surrender:

- (i) off-site environmental effects; and
- (ii) matters which affect the condition of the land and groundwater.

4.1.2 The operator shall keep on site all records, plans and the management system required to be maintained by this permit, unless otherwise agreed in writing by the Environment Agency.

## 4.2 Reporting

4.2.1 The operator shall send all reports and notifications required by the permit to the Environment Agency using the contact details supplied in writing by the Environment Agency.

4.2.2 For the following activities referenced in schedule 1, table S1.1 (A1 – A3) a report or reports on the performance of the activities over the previous year shall be submitted to the Environment Agency by 31 January (or other date agreed in writing by the Environment Agency) each year. The report(s) shall include as a minimum:

- (a) a review of the results of the monitoring and assessment carried out in accordance with the permit including an interpretive review of that data;
- (b) the annual production /treatment data set out in schedule 4 table S4.2; and
- (c) the performance parameters set out in schedule 4 table S4.3 using the forms specified in table S4.4 of that schedule.

4.2.3 Within 28 days of the end of the reporting period the operator shall, unless otherwise agreed in writing by the Environment Agency, submit reports of the monitoring and assessment carried out in accordance with the conditions of this permit, as follows:

- (a) in respect of the parameters and emission points specified in schedule 4 table S4.1;
- (b) for the reporting periods specified in schedule 4 table S4.1 and using the forms specified in schedule 4 table S4.4; and
- (c) giving the information from such results and assessments as may be required by the forms specified in those tables.

4.2.4 The operator shall, unless notice under this condition has been served within the preceding four years, submit to the Environment Agency, within six months of receipt of a written notice, a report assessing whether there are other appropriate measures that could be taken to prevent, or where that is not practicable, to minimise pollution.

4.2.5 Within 1 month of the end of each quarter, the operator shall submit to the Environment Agency using the form made available for the purpose, the information specified on the form relating to the site and the waste accepted and removed from it during the previous quarter.

## 4.3 Notifications

4.3.1 In the event:

- (a) that the operation of the activities gives rise to an incident or accident which significantly affects or may significantly affect the environment, the operator must immediately—
  - (i) inform the Environment Agency,
  - (ii) take the measures necessary to limit the environmental consequences of such an incident or accident, and
  - (iii) take the measures necessary to prevent further possible incidents or accidents;
- (b) of a breach of any permit condition the operator must immediately—
  - (i) inform the Environment Agency, and

- (ii) take the measures necessary to ensure that compliance is restored within the shortest possible time;
  - (c) of a breach of permit condition which poses an immediate danger to human health or threatens to cause an immediate significant adverse effect on the environment, the operator must immediately suspend the operation of the activities or the relevant part of it until compliance with the permit conditions has been restored.
- 4.3.2 Any information provided under condition 4.3.1 (a)(i), or 4.3.1 (b)(i) where the information relates to the breach of a limit specified in the permit, shall be confirmed by sending the information listed in schedule 5 to this permit within the time period specified in that schedule.
- 4.3.3 Where the Environment Agency has requested in writing that it shall be notified when the operator is to undertake monitoring and/or spot sampling, the operator shall inform the Environment Agency when the relevant monitoring and/or spot sampling is to take place. The operator shall provide this information to the Environment Agency at least 14 days before the date the monitoring is to be undertaken.
- 4.3.4 The Environment Agency shall be notified within 14 days of the occurrence of the following matters, except where such disclosure is prohibited by Stock Exchange rules:  
  
Where the operator is a registered company:
  - (a) any change in the operator's trading name, registered name or registered office address; and
  - (b) any steps taken with a view to the operator going into administration, entering into a company voluntary arrangement or being wound up.  
Where the operator is a corporate body other than a registered company:
  - (a) any change in the operator's name or address; and
  - (b) any steps taken with a view to the dissolution of the operator.  
In any other case:
  - (a) the death of any of the named operators (where the operator consists of more than one named individual);
  - (b) any change in the operator's name(s) or address(es); and
  - (c) any steps taken with a view to the operator, or any one of them, going into bankruptcy, entering into a composition or arrangement with creditors, or, in the case of them being in a partnership, dissolving the partnership.
- 4.3.5 Where the operator proposes to make a change in the nature or functioning, or an extension of the activities, which may have consequences for the environment and the change is not otherwise the subject of an application for approval under the Regulations or this permit:
  - (a) the Environment Agency shall be notified at least 14 days before making the change; and
  - (b) the notification shall contain a description of the proposed change in operation.
- 4.3.6 The Environment Agency shall be given at least 14 days notice before implementation of any part of the site closure plan.

## **4.4 Interpretation**

- 4.4.1 In this permit the expressions listed in schedule 6 shall have the meaning given in that schedule.
- 4.4.2 In this permit references to reports and notifications mean written reports and notifications, except where reference is made to notification being made "immediately" in which case it may be provided by telephone.

# Schedule 1 – Operations

<b>Table S1.1 activities</b>			
<b>Activity reference</b>	<b>Activity listed in Schedule 1 of the EP Regulations</b>	<b>Description of specified activity and WFD Annex I and II operations</b>	<b>Limits of specified activity and waste types</b>
A1	S5.4 Part A(1)(b)(ii) Recovery or a mix of recovery and disposal of non-hazardous waste, electrical waste with a capacity exceeding 75 tonnes per day involving pre-treatment of waste for incineration or co-incineration.	R3: Recycling/ reclamation of organic substances which are not used as solvents. R4: Recycling/ reclamation of metals and metal compounds.	Physical treatment of solid non-hazardous waste to produce Refuse Derived Fuel (RDF). Including storage of treated RDF within the building and despatch of RDF. Treatment operations shall be limited to physical treatment including manual sorting, separation, screening, baling, shredding, crushing, and compaction or blending for the purpose of producing RDF for recovery. Treatment shall be carried out in an enclosed building and on an impermeable surface with sealed drainage system. Waste types suitable for treatment are limited to those non-hazardous wastes specified in table S2.1.
<b>Directly Associated Activity</b>			
A2	Storage of waste prior to pre-treatment and storage of baled and wrapped Refuse Derived Fuel (RDF) prior to collection and removal from site.	R13: Storage of waste pending any of the operations numbered R1 to R12 (excluding temporary storage, pending collection, on the site where it is produced).	Receipt and storage of non-hazardous waste pending pre-treatment of waste for incineration or co-incineration. Storage of waste only in an enclosed building and on an impermeable surface with sealed drainage system with the exception of baled and wrapped Refuse Derived Fuel (RDF) and processed segregated metals which can be stored outside subject to written approval by the Environment Agency in accordance with pre operational condition 1 in table S1.3. Waste types suitable for acceptance are limited to those non-hazardous

<b>Table S1.1 activities</b>			
<b>Activity reference</b>	<b>Activity listed in Schedule 1 of the EP Regulations</b>	<b>Description of specified activity and WFD Annex I and II operations</b>	<b>Limits of specified activity and waste types</b>
			wastes specified in table S2.1.
A3	Raw materials storage	Storage of raw materials, including lubrication oil and diesel.	From the receipt of raw materials to despatch for use within the facility.
<b>Activity reference</b>	<b>Description of activities for waste operations</b>		<b>Limits of activities</b>
A4 (Materials Recycling Facility & Waste Transfer)	<p>R3: Recycling/reclamation of organic substances which are not used as solvents.</p> <p>R4: Recycling/reclamation of metals and metal compounds.</p> <p>R5: Recycling/reclamation of other inorganic compounds.</p> <p>D9: Physico-chemical treatment not specified elsewhere which results in final compounds or mixtures which are discarded by means of any of the operations numbered D1 to D12.</p> <p>D14: Repackaging prior to submission to any of the operations numbered D1 to D13.</p> <p>D15: Storage pending any of the operations numbered D1 to D14 (excluding temporary storage, pending collection, on the site where the waste is produced).</p> <p>R13: Storage of waste pending any of the operations numbered R1 to R12 (excluding temporary storage, pending collection, on the site where the waste is produced).</p>		<p>All storage and treatment of waste shall be carried out inside a building. Except for processed segregated metals which can be stored outside subject to written approval by the Environment Agency in accordance with pre operational condition 1 in table S1.3.</p> <p>Treatment consisting only of manual sorting, separation, screening, baling, shredding and compaction of waste into different components for recovery.</p> <p>There shall be no treatment of WEEE.</p> <p>Waste shall be stored and treated on an impermeable surface with sealed drainage system.</p> <p>Waste types suitable for acceptance are limited to those non-hazardous wastes specified in table S2.1.</p>
A5 (Clinical waste facility)	<p>R13: Storage of waste pending any of the Operations numbered R1 to R12 (excluding temporary storage, pending collection, on the site where it is produced)</p> <p>D15: Storage pending any of the operations numbered D1 to D14 (excluding temporary storage, pending collection, on the site where the waste is produced)</p> <p>Repackaging prior to submission to any of the operations numbered D1 to D13</p>		<p>All permitted waste shall either be stored:</p> <ul style="list-style-type: none"> <li>• within a building provided with an impermeable surface with sealed drainage system; or</li> <li>• within sealed containers located on an impermeable surface with sealed drainage system. Sealed containers shall be kept locked when not being loaded or unloaded.</li> </ul> <p>Wastes which arrive in bags or other non-rigid containers shall be transferred into rigid containers immediately.</p> <p>Rigid containers for the storage of waste shall be of a design that:</p> <ul style="list-style-type: none"> <li>• will prevent the escape of any liquid;</li> <li>• has a lockable lid or other means of securing the container.</li> </ul> <p>The transfer of waste from vehicles or containers into other vehicles or containers shall only take place on areas with an impermeable surface with sealed drainage system.</p> <p>Waste dispatched from the site shall be packaged in accordance with, and loaded</p>

Table S1.1 activities			
Activity reference	Activity listed in Schedule 1 of the EP Regulations	Description of specified activity and WFD Annex I and II operations	Limits of specified activity and waste types
			<p>onto vehicles that meet, the appropriate requirements for the carriage of dangerous goods.</p> <p>Washing and disinfection of mobile containers shall take place on areas of impermeable surface with sealed drainage system.</p> <p>Waste types as specified in Table S2.2</p>

Table S1.2 Operating techniques		
Description	Parts	Date Received
Variation Application EPR/NP3890VV/V003	<p>1<sup>st</sup> may 2014</p> <p>Document Ref: 1591/R/005/3</p> <p>Environmental Permit Application</p> <p>Sutton Courtenay Materials Recycling &amp; Transfer Facility</p> <p>Sutton Courtenay, Oxfordshire</p> <p>Environmental Risk Assessment</p> <p>Date: May 2014</p>	01/05/14
Variation Application EPR/NP3890VV/V003	<p>Technical Standards ref: 1591/R/004/2 RH 010514</p> <p>Environmental Permit Application</p> <p>Sutton Courtenay Materials Recycling &amp; Transfer Facility</p> <p>Sutton Courtenay, Oxfordshire</p> <p>Technical Standards</p> <p>Date: May 2014</p>	01/05/14
Variation Application EPR/NP3890VV/V003	<p>9<sup>th</sup> May 2014</p> <p>Document ref: 1591/R/005/4</p> <p>Appendix A</p> <p>Sutton Courtenay Materials Recycling &amp; Transfer Facility</p> <p>Environmental Permit Application</p> <p>Odour Management Plan</p>	09/05/14
Variation Application EPR/NP3890VV/V003	<p>The response to Part C4, Table 3a – Technical Standards and Appendix 1 of the application form ‘How to comply with your Environmental Permit’ Additional guidance for Clinical Waste, EPR 5.07.</p>	01/05/14
Variation Application EPR/NP3890VV/V004	<p>Variation Application Form Responses to questions in Part C2 and C3 and supporting information – Excluding Fire Prevention Plan and Odour Management plan.</p>	
Additional information in response to Schedule 5 notice issued 30/03/2017	<p>Response to questions 1, 2, 3, 4, 5, 6, 7, 8, 9, 10, 11, 12, 13, 14, 15, 16, 17 and 18.</p> <p>Site Integrated Management System procedure EMS-3-13, 13-SCMRF – Pest Management</p> <p>Odour Management Plan May 2017 Report No 10129-R03</p> <p>Drawing Fire Prevention Plan – Plan 1 dated 02/02/2017</p>	12/05/2017

<b>Table S1.2 Operating techniques</b>		
<b>Description</b>	<b>Parts</b>	<b>Date Received</b>
Additional information received in response to email request sent 25/05/2017	Response to question 1(a), 1(b), 1(c), 1(d), 2(a), 2(b), 3(a) and 3(b).  Sutton Courtenay MRF Fire Prevention Plan dated 17 <sup>th</sup> June 2017.	16/06/2017

<b>Table S1.3 Pre-operational measures for future development</b>		
<b>Reference</b>	<b>Operation</b>	<b>Pre-operational measures</b>
1	Storage outside a building of baled and wrapped Refuse Derived Fuel (RDF) and processed segregated metals produced by activity A1 and A4 in table S1.1.	Storage of baled and wrapped Refuse Derived Fuel (RDF) and processed segregated metals outside of a building is only allowed when a sewer connection or other sealed drainage system is in place that ensures surface water runoff from the outside storage area when used for storage of RDF and processed segregated metals does not enter nearby groundwater or surface water courses. Proposals (including monitoring if applicable) for the sewer connection or other sealed drainage system shall be submitted to the Environment Agency in writing. Written approval of the proposals from the Environment Agency must be obtained prior to the commencement of outside storage of RDF and processed segregated metals.

## Schedule 2 – Waste types, raw materials and fuels

<b>Table S2.1 Permitted waste types and quantities</b>	
<b>Maximum Quantities</b>	
The maximum quantity of all waste accepted at the site (including that under Table S2.2) shall be less than 160000 tonnes per annum of which no more than 2500 tonnes shall be food waste.	
<b>Exclusions</b>	
Wastes having any of the following characteristics shall not be accepted:	
<ul style="list-style-type: none"> <li>• Consisting solely or mainly of dusts, powders or loose fibres</li> <li>• Wastes that are in a form which is either sludge or liquid</li> </ul>	
<b>03</b>	<b>WASTES FROM WOOD PROCESSING AND THE PRODUCTION OF PANELS AND FURNITURE, PULP, PAPER AND CARDBOARD</b>
<b>03 01</b>	<b>wastes from wood processing and the production of panels and furniture</b>
03 01 01	waste bark and cork
<b>03 03</b>	<b>wastes from pulp, paper and cardboard production and processing</b>
03 03 01	waste bark and wood
03 03 07	mechanically separated rejects from pulping of waste paper and cardboard
03 03 08	wastes from sorting of paper and cardboard destined for recycling
03 03 10	fibre rejects, fibre-, filler- and coating-sludges from mechanical separation
<b>10</b>	<b>WASTES FROM THERMAL PROCESSES</b>
<b>10 11</b>	<b>wastes from manufacture of glass and glass products</b>
10 11 12	waste glass other than those mentioned in 10 11 11
<b>12</b>	<b>WASTES FROM SHAPING AND PHYSICAL AND MECHANICAL SURFACE TREATMENT OF METALS AND PLASTICS</b>
<b>12 01</b>	<b>wastes from shaping and physical and mechanical surface treatment of metals and plastics</b>
12 01 01	ferrous metal filings and turnings
12 01 03	non-ferrous metal filings and turnings
12 01 05	plastics shavings and turnings
<b>15</b>	<b>WASTE PACKAGING; ABSORBENTS, WIPING CLOTHS, FILTER MATERIALS AND PROTECTIVE CLOTHING NOT OTHERWISE SPECIFIED</b>
<b>15 01</b>	<b>packaging (including separately collected municipal packaging waste)</b>
15 01 01	paper and cardboard packaging
15 01 02	plastic packaging
15 01 03	wooden packaging
15 01 04	metallic packaging
15 01 05	composite packaging
15 01 06	mixed packaging
15 01 07	glass packaging
15 01 09	textile packaging
<b>17</b>	<b>CONSTRUCTION AND DEMOLITION WASTES (INCLUDING EXCAVATED SOIL FROM CONTAMINATED SITES)</b>
<b>17 02</b>	<b>wood, glass and plastic</b>
17 02 01	wood
17 02 02	glass
17 02 03	plastic



<b>Table S2.1 Permitted waste types and quantities</b>	
<b>17 04</b>	<b>metals (including their alloys)</b>
17 04 01	copper, bronze, brass
17 04 02	aluminium
17 04 03	lead
17 04 04	zinc
17 04 05	iron and steel
17 04 06	tin
17 04 07	mixed metals
17 04 11	cables other than those mentioned in 17 04 10
<b>19</b>	<b>WASTES FROM WASTE MANAGEMENT FACILITIES, OFF-SITE WASTE WATER TREATMENT PLANTS AND THE PREPARATION OF WATER INTENDED FOR HUMAN CONSUMPTION AND WATER FOR INDUSTRIAL USE</b>
<b>19 01</b>	<b>wastes from incineration or pyrolysis of waste</b>
19 01 02	ferrous materials removed from bottom ash
<b>19 02</b>	<b>wastes from physico/chemical treatments of waste (including dechromatation, decyanidation, neutralisation)</b>
19 02 03	premixed wastes composed only of non-hazardous wastes
19 02 10	combustible wastes other than those mentioned in 19 02 08 and 19 02 09
<b>19 05</b>	<b>wastes from aerobic treatment of solid wastes</b>
19 05 01	non-composted fraction of municipal and similar wastes
19 05 02	non-composted fraction of animal and vegetable waste
19 05 03	off-specification compost
<b>19 12</b>	<b>wastes from the mechanical treatment of waste (for example sorting, crushing, compacting, pelletising) not otherwise specified</b>
19 12 01	paper and cardboard
19 12 02	ferrous metal
19 12 03	non-ferrous metal
19 12 04	plastic and rubber
19 12 05	glass
19 12 07	wood other than that mentioned in 19 12 06
19 12 08	textiles
19 12 09	minerals (for example sand, stones)
19 12 10	combustible waste (refuse derived fuel)
19 12 12	other wastes (including mixtures of materials) from mechanical treatment of wastes other than those mentioned in 18 12 11
<b>20</b>	<b>MUNICIPAL WASTES (HOUSEHOLD WASTE AND SIMILAR COMMERCIAL, INDUSTRIAL AND INSTITUTIONAL WASTES) INCLUDING SEPARATELY COLLECTED FRACTIONS</b>
<b>20 01</b>	<b>separately collected fractions (except 15 01)</b>
20 01 01	paper and cardboard
20 01 02	glass
20 01 08	biodegradable kitchen and canteen waste
20 01 10	clothes
20 01 11	textiles
20 01 34	batteries and accumulators other than those mentioned in 20 01 33
20 01 36	discarded electrical and electronic equipment other than those mentioned in 20 01 21, 20 01 23 and 20 01 35
20 01 38	wood other than that mentioned in 20 01 37
20 01 39	plastics
20 01 40	metals

<b>Table S2.1 Permitted waste types and quantities</b>	
<b>20 02</b>	<b>garden and park wastes (including cemetery waste)</b>
20 02 01	biodegradable waste
20 02 02	soil and stones
<b>20 03</b>	<b>other municipal wastes</b>
20 03 01	mixed municipal waste
20 03 02	waste from markets
20 03 03	street-cleaning residues
20 03 07	bulky waste

<b>Table S2.2 Permitted waste types and quantities</b>	
<b>Maximum Quantities</b>	
The maximum quantity of clinical waste accepted at the site shall be less than 200 tonnes per annum	
<b>Exclusions</b>	
Waste having any of the following characteristics shall not be accepted:	
<ul style="list-style-type: none"> <li>• Consisting solely or mainly of dusts, powders or loose fibres</li> <li>• Wastes that are in a form which is either sludge or liquid</li> </ul>	
<b>Waste code</b>	<b>Description</b>
<b>18</b>	<b>WASTES FROM HUMAN OR ANIMAL HEALTH CARE AND/OR RELATED RESEARCH (except kitchen and restaurant wastes not arising from immediate health care)</b>
<b>18 01</b>	<b>Wastes from natal care, diagnosis, treatment or prevention of disease in humans</b>
18 01 04	wastes whose collection and disposal is not subject to special requirements in order to prevent infection (for example dressings, plaster casts, linen, disposable clothing, diapers)
<b>18 02</b>	<b>Wastes from research, diagnosis, treatment or prevention of disease involving animals</b>
18 02 03	wastes whose collection and disposal is not subject to special requirements in order to prevent infection.
<b>20</b>	<b>MUNICIPAL WASTES (HOUSEHOLD WASTE AND SIMILAR COMMERCIAL INDUSTRIAL AND INSTITUTIONAL WASTES) INCLUDING SEPARATELY COLLECTED FRACTIONS</b>
<b>20 01</b>	<b>Separately collected fractions (except 15 01)</b>
20 01 99	other fractions not otherwise specified (comprising only of non-clinical human and animal offensive/hygiene waste (not arising from healthcare and/or related research i.e not including waste from natal care, diagnosis, treatment or prevention of disease) which is not subject to special requirements in order to prevent infection.

## Schedule 3 – Emissions and monitoring

<b>Table S3.1 Point source emissions to sewer, effluent treatment plant or other transfers off-site– emission limits and monitoring requirements</b>						
<b>Emission point ref. &amp; location</b>	<b>Source</b>	<b>Parameter</b>	<b>Limit (incl. Unit)</b>	<b>Reference period</b>	<b>Monitoring frequency</b>	<b>Monitoring standard or method</b>
As approved in accordance with pre operational condition 1 in table S1.3.						

## Schedule 4 – Reporting

Parameters, for which reports shall be made, in accordance with conditions of this permit, are listed below.

<b>Table S4.1 Reporting of monitoring data</b>			
<b>Parameter</b>	<b>Emission or monitoring point/reference</b>	<b>Reporting period</b>	<b>Period begins</b>
Emissions to sewer Parameters as required by condition 3.5.1	As approved in accordance with pre operational condition 1 in table S1.3.		

<b>Table S4.2 Annual production/treatment</b>	
<b>Parameter</b>	<b>Units</b>
Refuse derived fuel (RDF) recovered	tonnes
Ferrous metals recovered from RDF process	tonnes
Other fractions recovered from RDF process	tonnes

<b>Table S4.3 Performance parameters</b>		
<b>Parameter</b>	<b>Frequency of assessment</b>	<b>Units</b>
Water usage	Annually	tonnes
Energy usage	Annually	MWh
Total raw material used	Annually	tonnes

<b>Table S4.4 Reporting forms</b>		
<b>Media/parameter</b>	<b>Reporting format</b>	<b>Date of form</b>
Emissions to Sewer	Form as agreed in writing by the Environment Agency	-
Water usage	Form Water Usage 1 or other form as agreed in writing by the Environment Agency	03/07/2017
Energy usage	Form Energy 1 or other form as agreed in writing by the Environment Agency	03/07/2017
Other performance indicators	Form Performance 1 or other form as agreed in writing by the Environment Agency	03/07/2017
Waste returns	E-waste returns	--

# Schedule 5 – Notification

These pages outline the information that the operator must provide.

Units of measurement used in information supplied under Part A and B requirements shall be appropriate to the circumstances of the emission. Where appropriate, a comparison should be made of actual emissions and authorised emission limits.

If any information is considered commercially confidential, it should be separated from non-confidential information, supplied on a separate sheet and accompanied by an application for commercial confidentiality under the provisions of the EP Regulations.

## Part A

Permit Number	
Name of operator	
Location of Facility	
Time and date of the detection	

<b>(a) Notification requirements for any malfunction, breakdown or failure of equipment or techniques, accident, or emission of a substance not controlled by an emission limit which has caused, is causing or may cause significant pollution</b>	
<b>To be notified within 24 hours of detection</b>	
Date and time of the event	
Reference or description of the location of the event	
Description of where any release into the environment took place	
Substances(s) potentially released	
Best estimate of the quantity or rate of release of substances	
Measures taken, or intended to be taken, to stop any emission	
Description of the failure or accident.	

<b>(b) Notification requirements for the breach of a limit</b>	
<b>To be notified within 24 hours of detection unless otherwise specified below</b>	
Emission point reference/ source	
Parameter(s)	
Limit	
Measured value and uncertainty	
Date and time of monitoring	

<b>(b) Notification requirements for the breach of a limit</b>	
<b>To be notified within 24 hours of detection unless otherwise specified below</b>	
Measures taken, or intended to be taken, to stop the emission	

<b>Time periods for notification following detection of a breach of a limit</b>	
<b>Parameter</b>	<b>Notification period</b>

<b>(c) Notification requirements for the detection of any significant adverse environmental effect</b>	
<b>To be notified within 24 hours of detection</b>	
Description of where the effect on the environment was detected	
Substances(s) detected	
Concentrations of substances detected	
Date of monitoring/sampling	

## Part B – to be submitted as soon as practicable

Any more accurate information on the matters for notification under Part A.	
Measures taken, or intended to be taken, to prevent a recurrence of the incident	
Measures taken, or intended to be taken, to rectify, limit or prevent any pollution of the environment which has been or may be caused by the emission	
The dates of any unauthorised emissions from the facility in the preceding 24 months.	

Name*	
Post	
Signature	
Date	

\* authorised to sign on behalf of the operator

## Schedule 6 – Interpretation

“accident” means an accident that may result in pollution.

“application” means the application for this permit, together with any additional information supplied by the operator as part of the application and any response to a notice served under Schedule 5 to the EP Regulations.

“authorised officer” means any person authorised by the Environment Agency under section 108(1) of The Environment Act 1995 to exercise, in accordance with the terms of any such authorisation, any power specified in section 108(4) of that Act.

“disposal”. Means any of the operations provided for in Annex I to Directive 2008/98/EC of the European Parliament and of the Council on waste.

“emissions to land” includes emissions to groundwater.

“EP Regulations” means The Environmental Permitting (England and Wales) Regulations SI 2016 No.1154 and words and expressions used in this permit which are also used in the Regulations have the same meanings as in those Regulations.

“emissions of substances not controlled by emission limits” means emissions of substances to air, water or land from the activities, either from the emission points specified in schedule 3 or from other localised or diffuse sources, which are not controlled by an emission limit.

“groundwater” means all water, which is below the surface of the ground in the saturation zone and in direct contact with the ground or subsoil.

“Hazardous property” has the meaning in Annex III of the Waste Framework Directive.

“Hazardous waste” has the meaning given in the Hazardous Waste (England and Wales) Regulations 2005 (as amended).

“Industrial Emissions Directive” means DIRECTIVE 2010/75/EU OF THE EUROPEAN PARLIAMENT AND OF THE COUNCIL of 24 November 2010 on industrial emissions

“List of Wastes” means the list of wastes established by Commission Decision 2000/532/EC replacing Decision 94/3/EC establishing a list of wastes pursuant to Article 1(a) of Council Directive 75/442/EEC on waste and Council Decision 94/904/EC establishing a list of hazardous waste pursuant to Article 1(4) of Council Directive 91/689/EEC on hazardous waste, as amended from time to time.

“MCERTS” means the Environment Agency’s Monitoring Certification Scheme.

Pests” means Birds, Vermin and Insects.

“quarter” means a calendar year quarter commencing on 1 January, 1 April, 1 July or 1 October.

“recovery” means any of the operations provided for in Annex II to Directive 2008/98/EC of the European Parliament and of the Council on waste.

“Waste code” means the six digit code referable to a type of waste in accordance with the List of Wastes and in relation to hazardous waste, includes the asterisk.

“Waste Framework Directive” or “WFD” means Waste Framework Directive 2008/98/EC of the European Parliament and of the Council on waste

Where a minimum limit is set for any emission parameter, for example pH, reference to exceeding the limit shall mean that the parameter shall not be less than that limit.

When the following terms appear in the waste code list in Schedule 2, table S2.1 and S2.2 for those tables they have the meaning given below:

‘hazardous substance’ means a substance classified as hazardous as a consequence of fulfilling the criteria laid down in parts 2 to 5 of Annex I to Regulation (EC) No 1272/2008

'heavy metal' means any compound of antimony, arsenic, cadmium, chromium (VI), copper, lead, mercury, nickel, selenium, tellurium, thallium and tin, as well as these materials in metallic form, as far as these are classified as hazardous substances

'PCBs' means

- polychlorinated biphenyls
- polychlorinated terphenyls
- monomethyl-tetrachlorodiphenyl methane, Monomethyl-dichloro-diphenyl methane, Monomethyldibromo-diphenyl methane
- any mixture containing any of the above mentioned substances in a total of more than 0,005 %by weight

'transition metals' means any of the following metals: any compound of scandium, vanadium, manganese, cobalt, copper, yttrium, niobium, hafnium, tungsten, titanium, chromium, iron, nickel, zinc, zirconium, molybdenum and tantalum, as well as these materials in metallic form, as far as these are classified as hazardous substances

'stabilisation' means processes which change the hazardousness of the constituents in the waste and transform hazardous waste into non-hazardous waste

'solidification' means processes which only change the physical state of the waste by using additives without changing the chemical properties of the waste

'partly stabilised wastes' means wastes containing, after the stabilisation process, hazardous constituents which have not been changed completely into non-hazardous constituents and could be released into the environment in the short, middle or long term



# Schedule 7 – Site plan

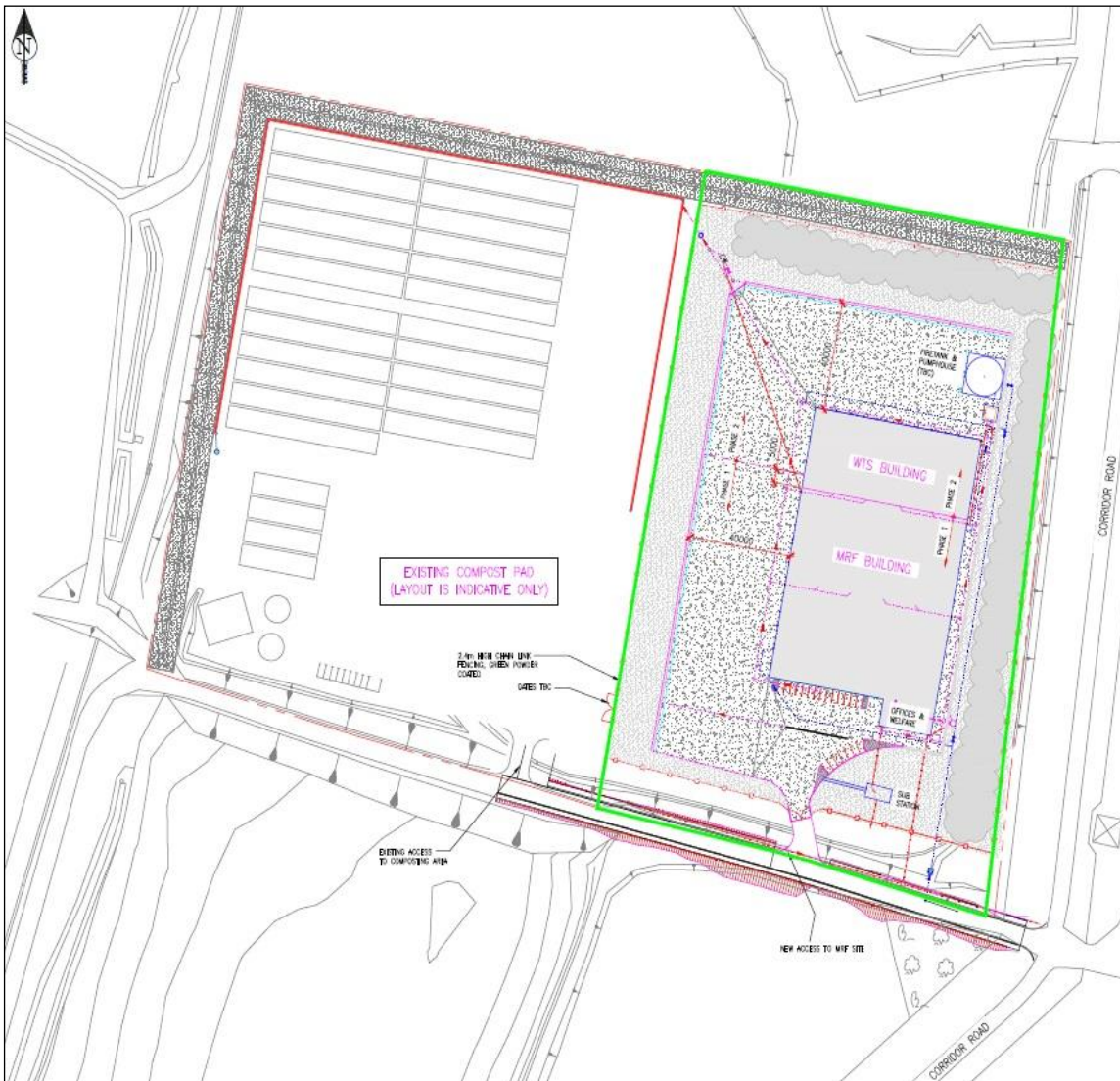

END OF PERMIT

**Permit Number: EPR/NP3890VV**  
**Facility: Sutton Courtenay Materials Recycling Facility**

**Operator: FCC Environment (UK) Limited**  
**Form Number: Water Usage 1 / 03/07/2017**

**Reporting of Water Usage for the year**

<b>Water Source</b>	<b>Usage (m<sup>3</sup>/year)</b>	<b>Specific Usage (m<sup>3</sup>/unit output)</b>
Mains water		
Site borehole		
River abstraction		
<b>TOTAL WATER USAGE</b>		

Operator's comments:

Signed .....

Date.....

(Authorised to sign as representative of Operator)

**Permit Number: EPR/NP3890VV**

**Operator: FCC Environment (UK)  
Limited**

**Facility: Sutton Courtenay Materials  
Recycling Facility**

**Form Number: Energy 1 /03/07/2017**

**Reporting of Energy Usage for the year**

Energy Source	Energy Usage		Specific Usage (MWh/unit output)
	Quantity	Primary Energy (MWh)	
Electricity *	MWh		
Natural Gas	MWh		
Gas Oil	tonnes		
Recovered Fuel Oil	tonnes		
Biogas	tonnes		
TOTAL	-		

\* Conversion factor for delivered electricity to primary energy = 2.4

Operator's comments:

Signed .....

Date.....

(Authorised to sign as representative of Operator)

**Permit Number: EPR/NP3890VV**

**Operator: FCC Environment (UK)  
Limited**

**Facility: Sutton Courtenay Materials  
Recycling Facility**

**Form Number: Performance 1 /  
03/07/2017**

**Reporting of other performance indicators for the period DD/MM/YYYY to DD/MM/YYYY**

<b>Parameter</b>	<b>Units</b>
Total raw material used	tonnes
Solid recovered fuel (RDF) recovered	tonnes
Ferrous metals recovered from RDF process	tonnes
Other fractions recovered from RDF process	tonnes

Operator's comments:

Signed .....

Date.....

(Authorised to sign as representative of Operator)