



11 October 2017

Year: 2017 Week: 40

In This Issue:

Key messages.
Diagnostic indicators at a glance.
GP practices and denominator population.
National syndromic indicators.
Notes and further information.
Appendix.

Key messages

Data to: 08 October 2017

There were further small increases in GP consultations for upper respiratory tract infection during week 40, however there was a decrease in consultations for asthma although rates remain above expected levels (Figures 1 & 10).

Diagnostic indicators at a glance:

| Indicator | Trend | Level |
|-----------------------------------|------------|----------------------------|
| Upper respiratory tract infection | no trend | above baseline levels |
| Influenza-like illness | increasing | similar to baseline levels |
| Pharyngitis | no trend | similar to baseline levels |
| Scarlet fever | increasing | above baseline levels |
| Lower respiratory tract infection | increasing | above baseline levels |
| Pneumonia | no trend | similar to baseline levels |
| Gastroenteritis | no trend | below baseline levels |
| Vomiting | no trend | below baseline levels |
| Diarrhoea | decreasing | below baseline levels |
| Asthma | decreasing | above baseline levels |
| Wheeze | no trend | above baseline levels |
| Conjunctivitis | no trend | below baseline levels |
| Mumps | no trend | similar to baseline levels |
| Measles | no trend | similar to baseline levels |
| Rubella | no trend | similar to baseline levels |
| Pertussis | no trend | below baseline levels |
| Chickenpox | increasing | similar to baseline levels |
| Herpes zoster | no trend | below baseline levels |
| Cellulitis | decreasing | below baseline levels |
| Impetigo | increasing | similar to baseline levels |

GP practices and denominator population:

| Year | Week | GP Practices Reporting** | Population size** |
|------|------|--------------------------|-------------------|
| 2017 | 40 | 3,323 | 26.9 million |

**based on the average number of practices and denominator population in the reporting working week.

11 October 2017

Year: 2017 Week: 40

1: Upper respiratory tract infection (URTI)

Daily incidence rate (and 7-day moving average*) per 100,000 population (all England, all ages).

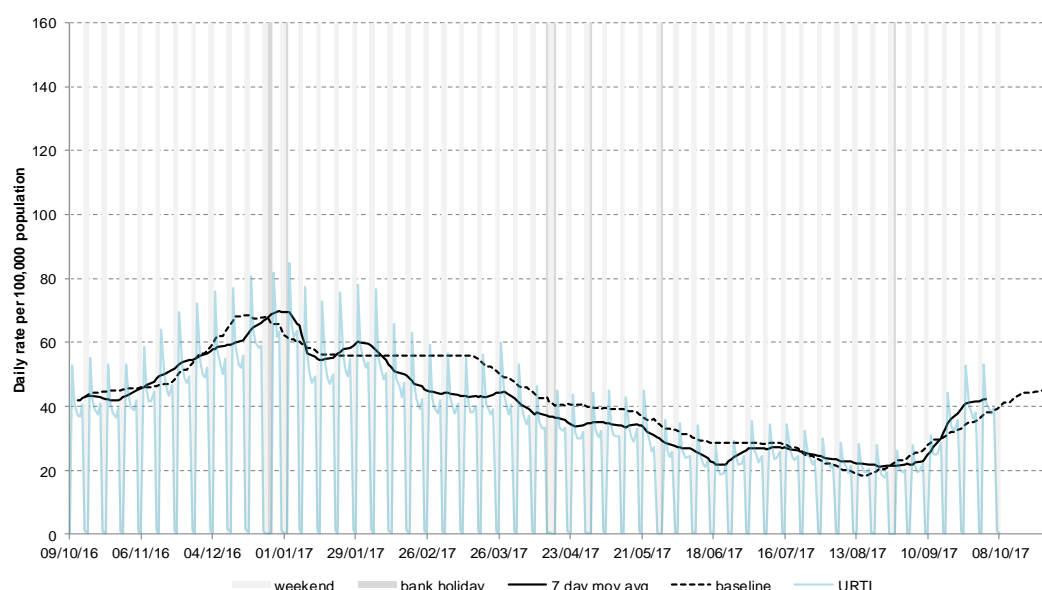

1a: Upper respiratory tract infection (URTI) by age

Average daily incidence rate by week per 100,000 population (all England).

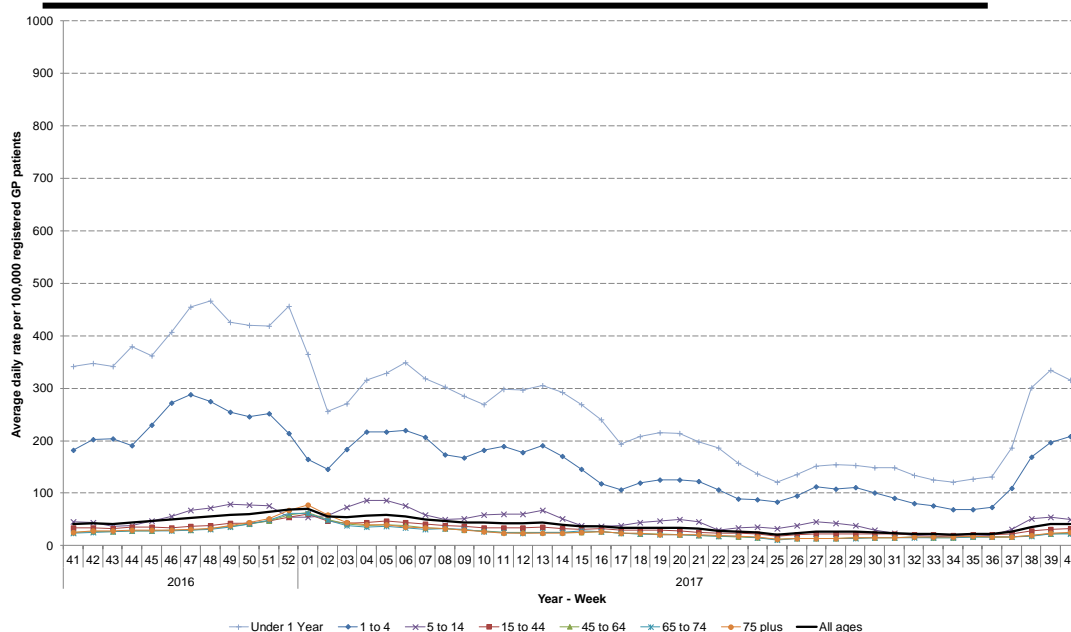

2: Influenza-like illness

Daily incidence rates (and 7-day moving average*) per 100,000 population (all England, all ages).

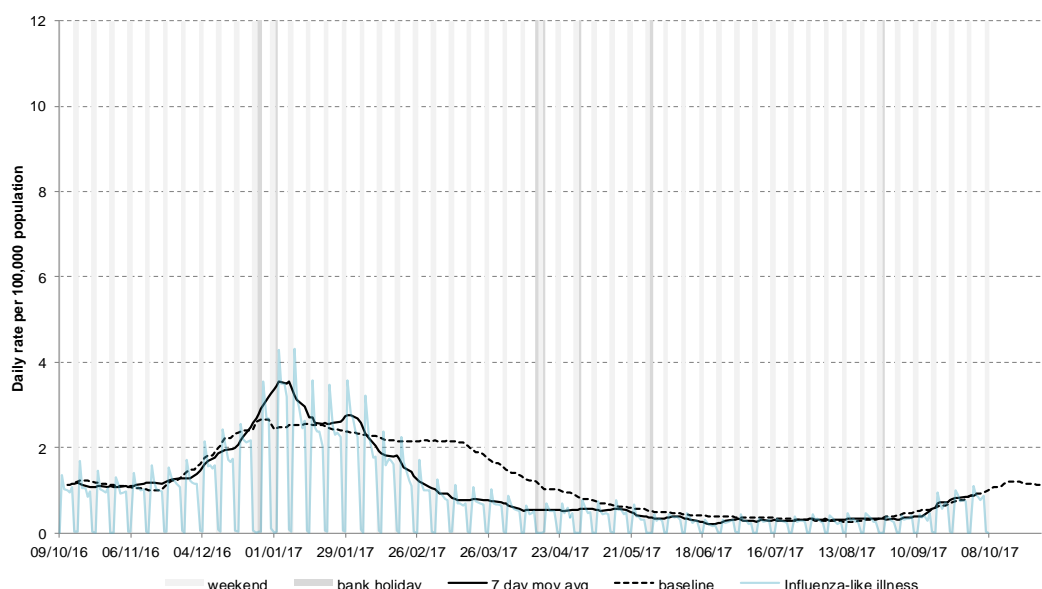

* 7-day moving average adjusted for bank holidays.

11 October 2017

Year: 2017 Week: 40

2a: Influenza-like illness by age

Average daily incidence rate by week per 100,000 population (all England).

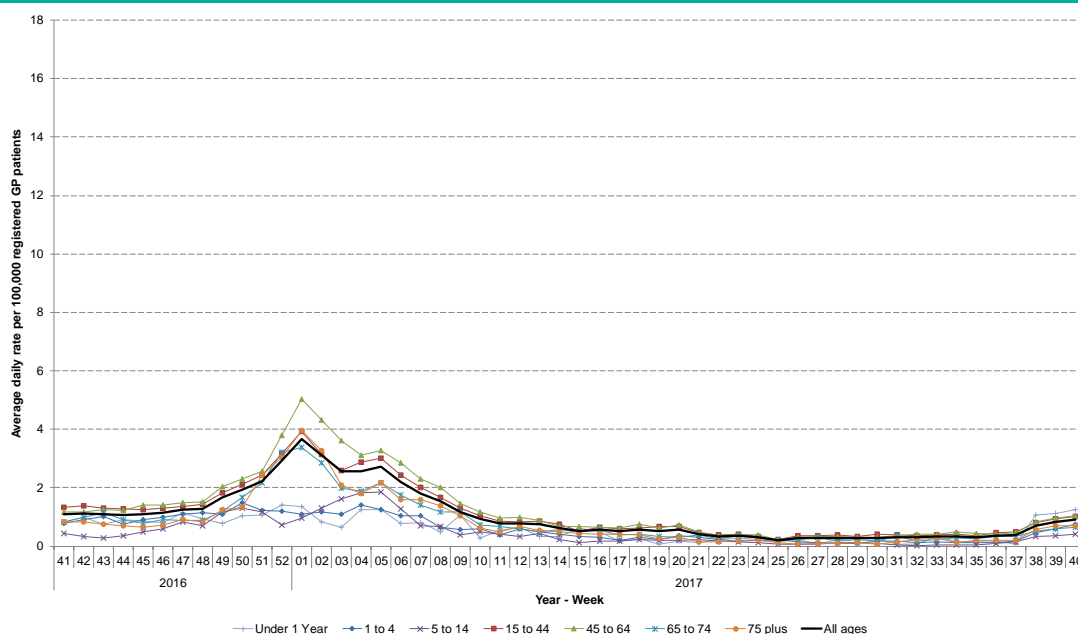

3: Pharyngitis or scarlet fever

Daily incidence rates (and 7-day moving average*) per 100,000 population (all England, all ages).

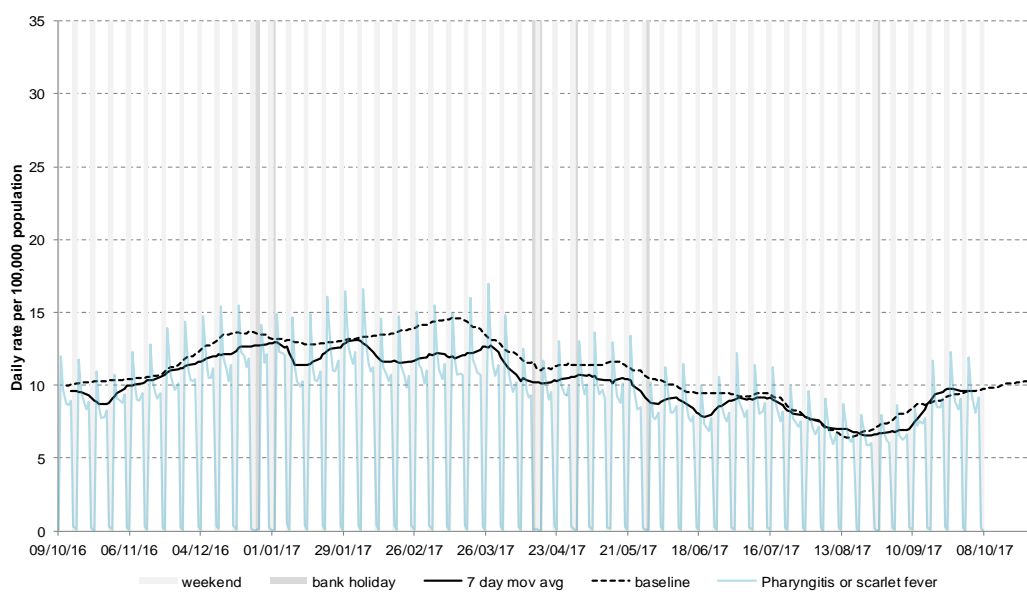

3a: Pharyngitis/scarlet fever by age

Average daily incidence rate by week per 100,000 population (all England).

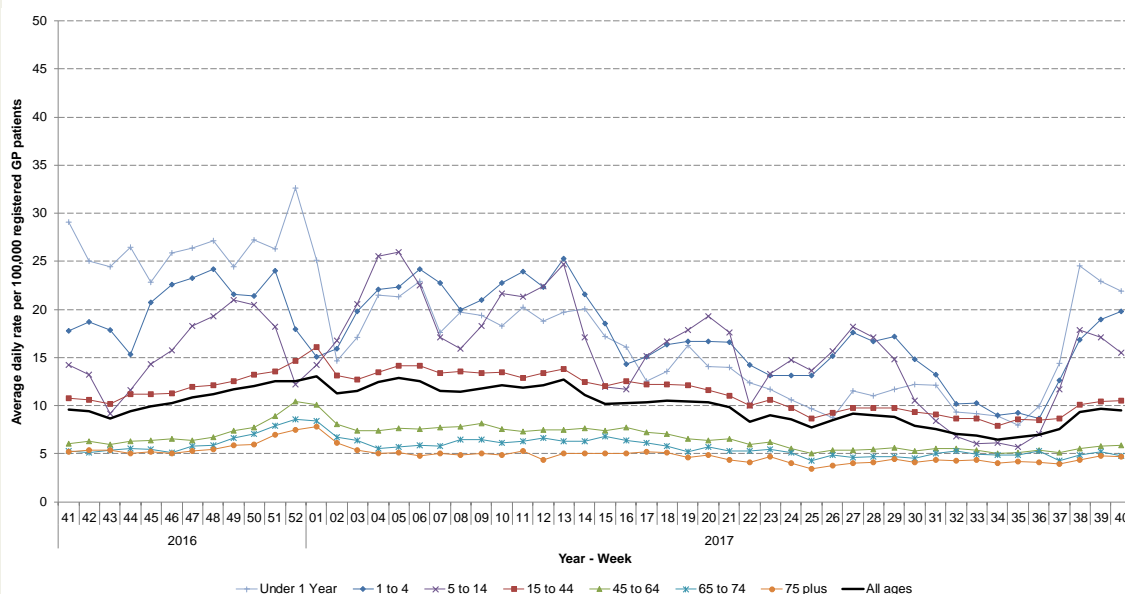

* 7-day moving average

11 October 2017

Year: 2017 Week: 40

4: Scarlet fever

Daily incidence rate (and 7-day moving average*) per 100,000 population (all England, based on a denominator population of approximately 5.5 million patients)

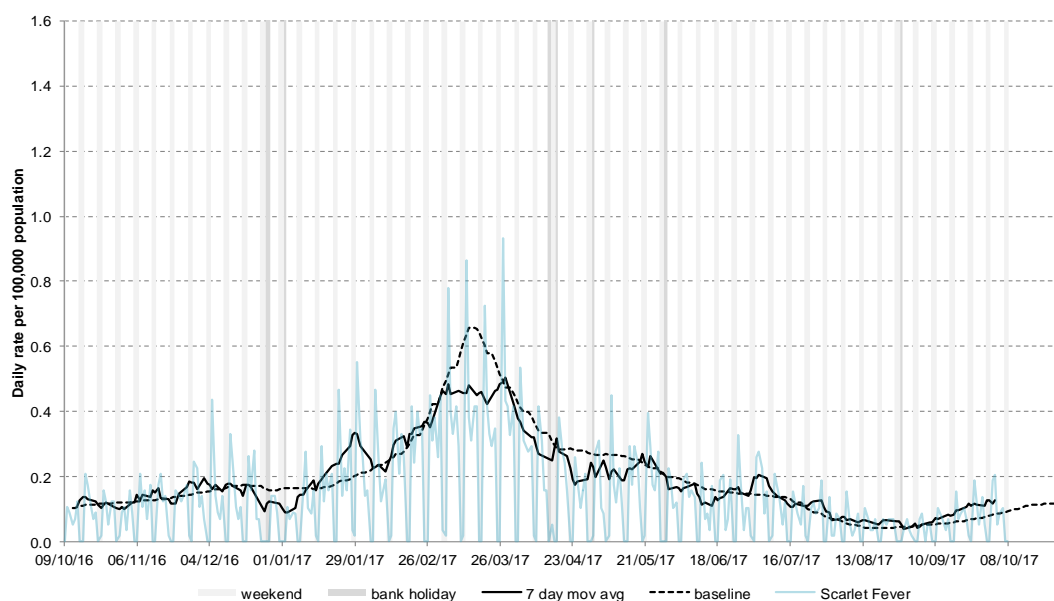

5: Lower respiratory tract infection (LRTI)

Daily incidence rate (and 7-day moving average*) per 100,000 population (all England, all ages).

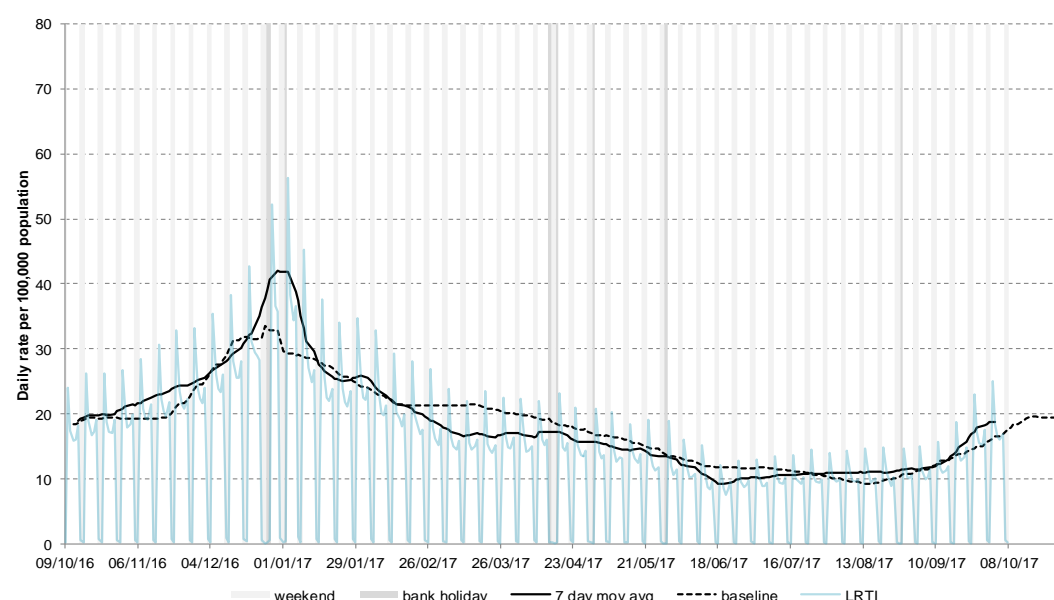

6: Pneumonia

Daily incidence rate (and 7-day moving average*) per 100,000 population (all England, all ages).

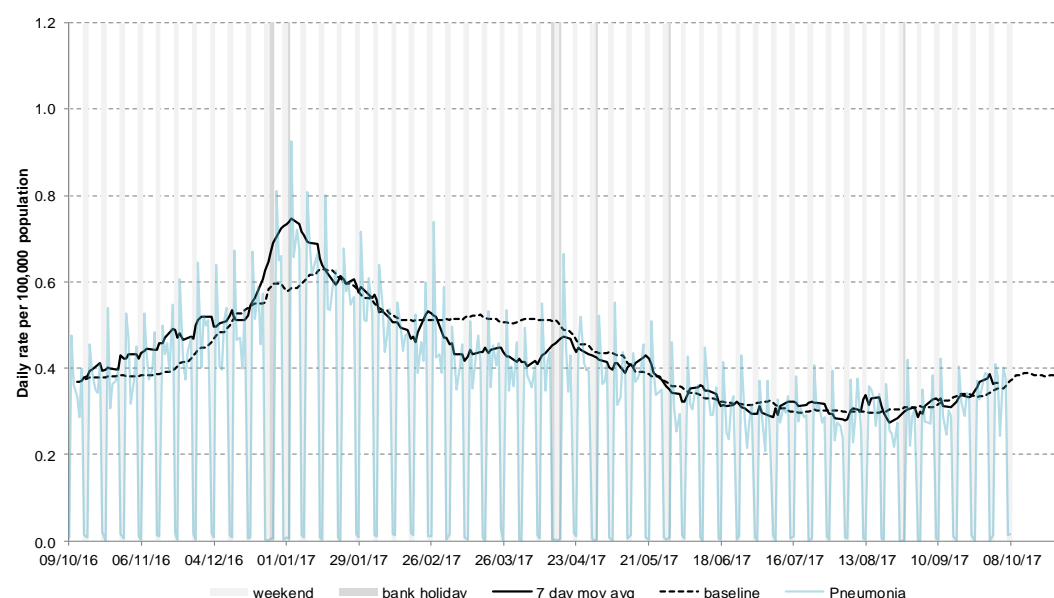

* 7-day moving average adjusted for bank holidays.

11 October 2017

Year: 2017 Week: 40

7: Gastroenteritis

Daily incidence rate (and 7-day moving average*) per 100,000 population (all England, all ages).

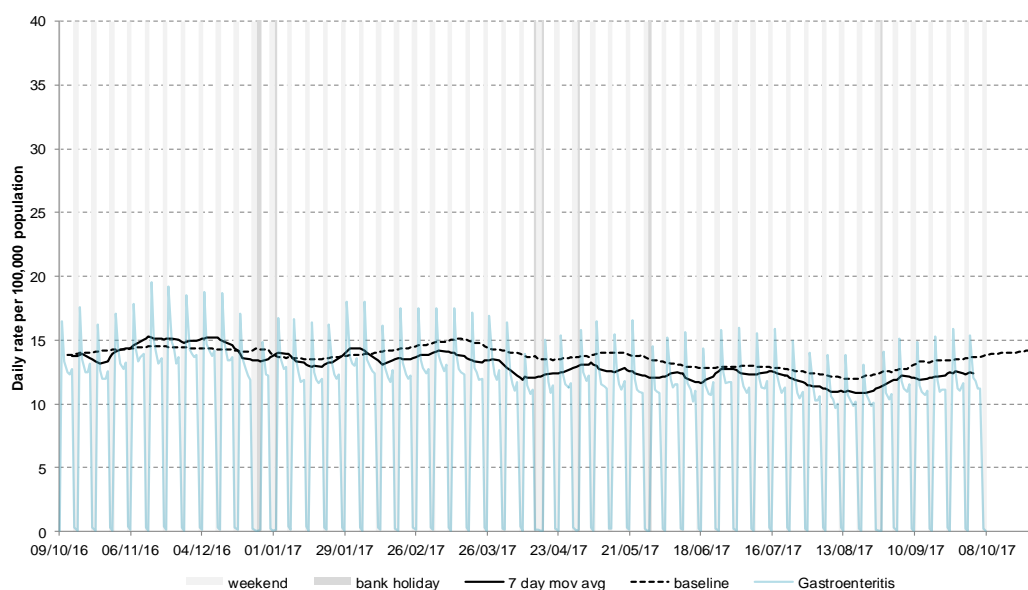

7a: Gastroenteritis by age

Average daily incidence rate by week per 100,000 population (all England).

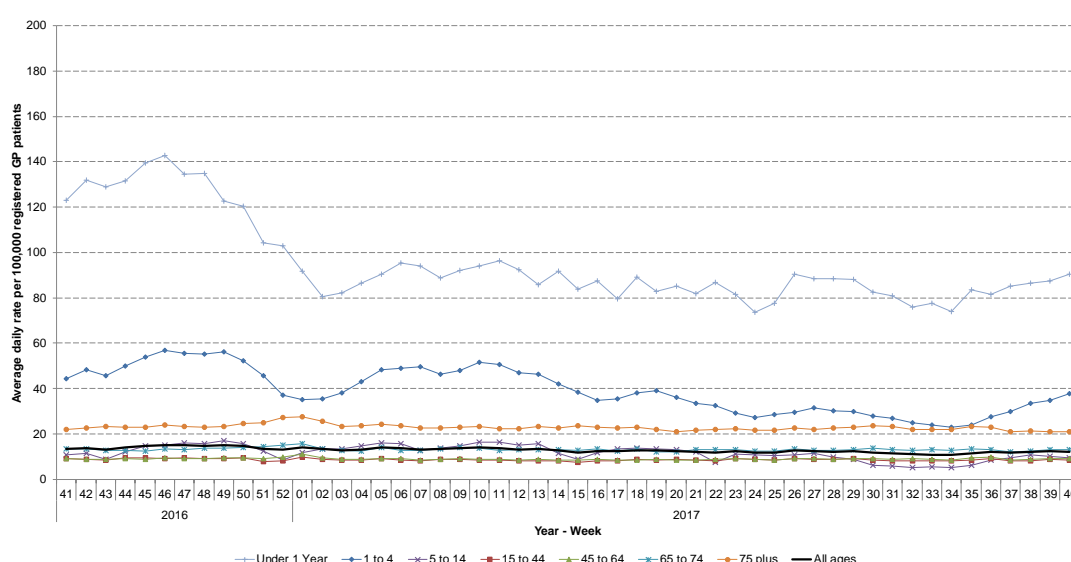

8: Vomiting

Daily incidence rate (and 7-day moving average*) per 100,000 population (all England, all ages).

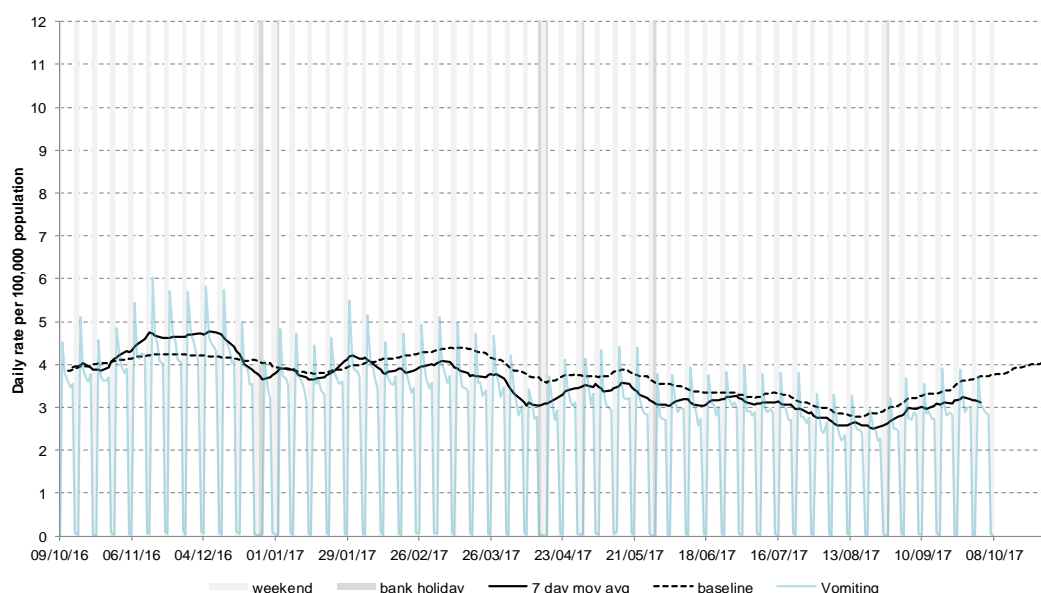

* 7-day moving average adjusted for bank holidays.

11 October 2017

Year: 2017 Week: 40

8a: Vomiting by age

Average daily incidence rate by week per 100,000 population (all England).

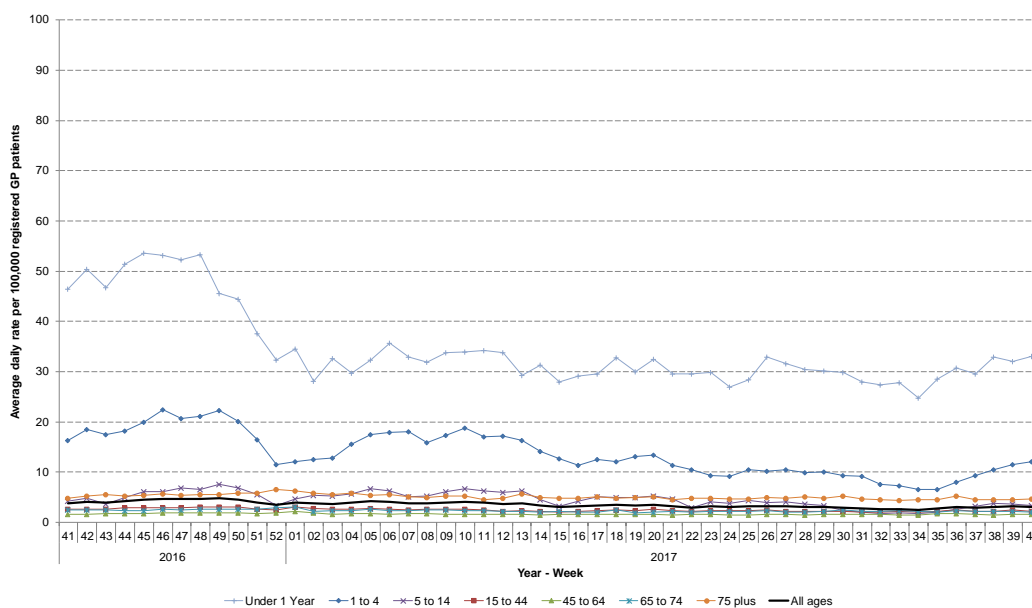

9: Diarrhoea

Daily incidence rate (and 7-day moving average*) per 100,000 population (all England, all ages).

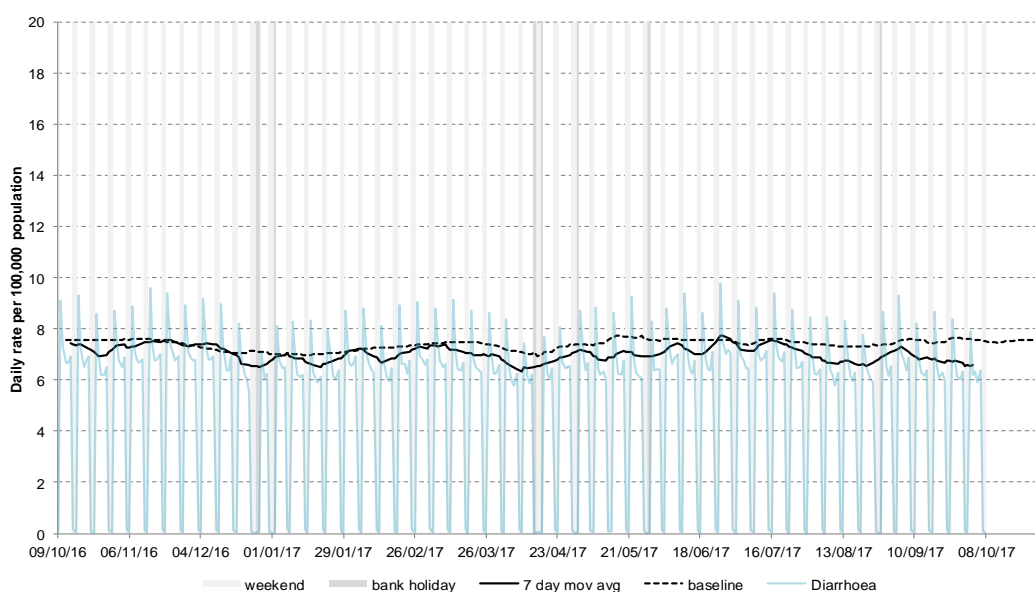

9a. Diarrhoea by age

Average daily incidence rate by week per 100,000 population (all England).

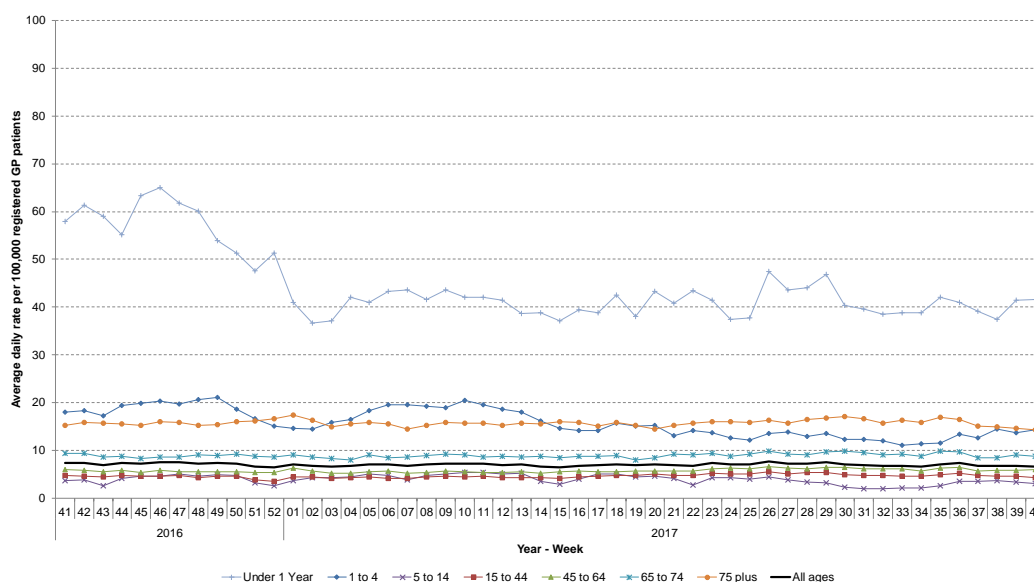

* 7-day moving average adjusted for bank holidays.

11 October 2017

Year: 2017 Week: 40

10: Asthma

Daily incidence rate (and 7-day moving average*) per 100,000 population (all England, all ages).

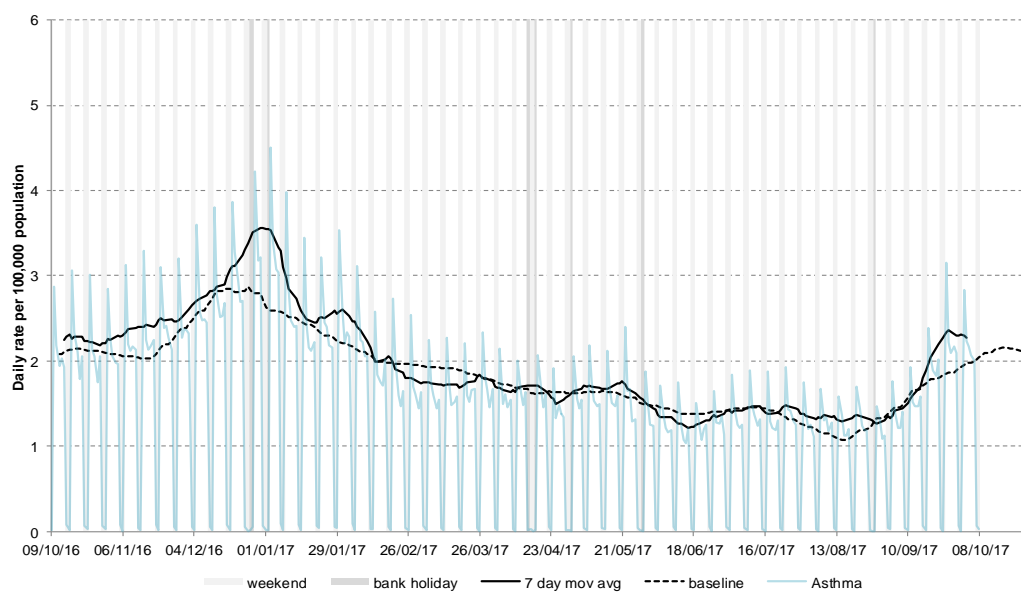

10a: Asthma by age

Average daily incidence rate by week per 100,000 population (all England).

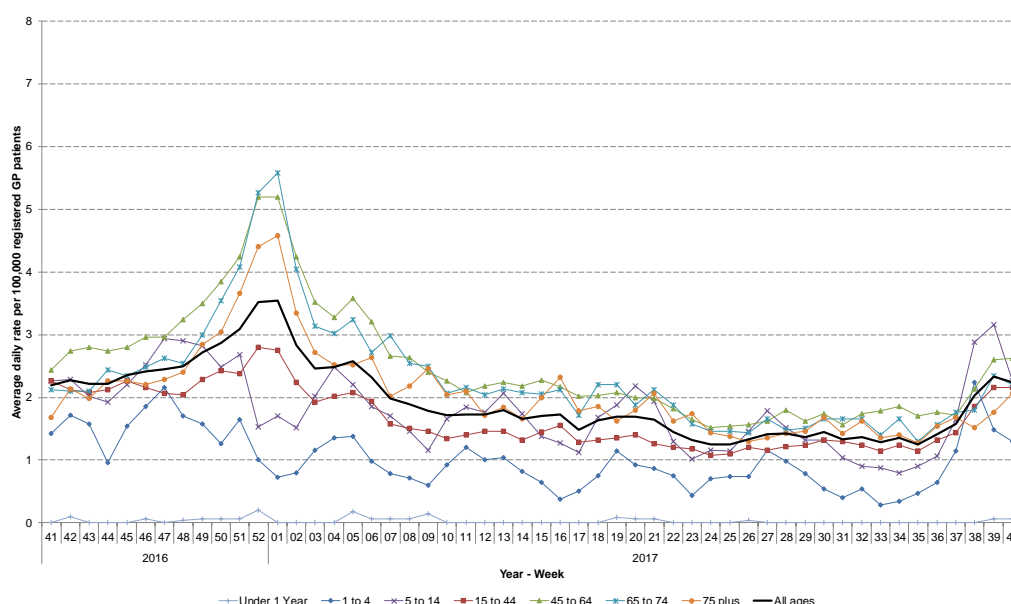

11: Wheeze

Daily incidence rate (and 7-day moving average*) per 100,000 population (all England, all ages).

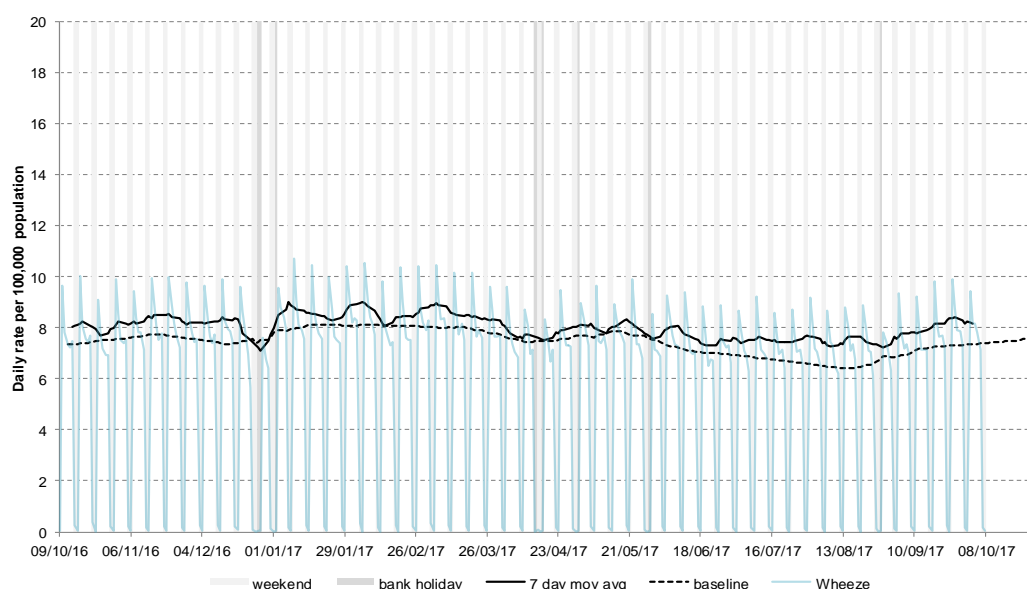

* 7-day moving average adjusted for bank holidays.

11 October 2017

Year: 2017 Week: 40

12: Conjunctivitis

Daily incidence rate (and 7-day moving average*) per 100,000 population (all England, all ages).

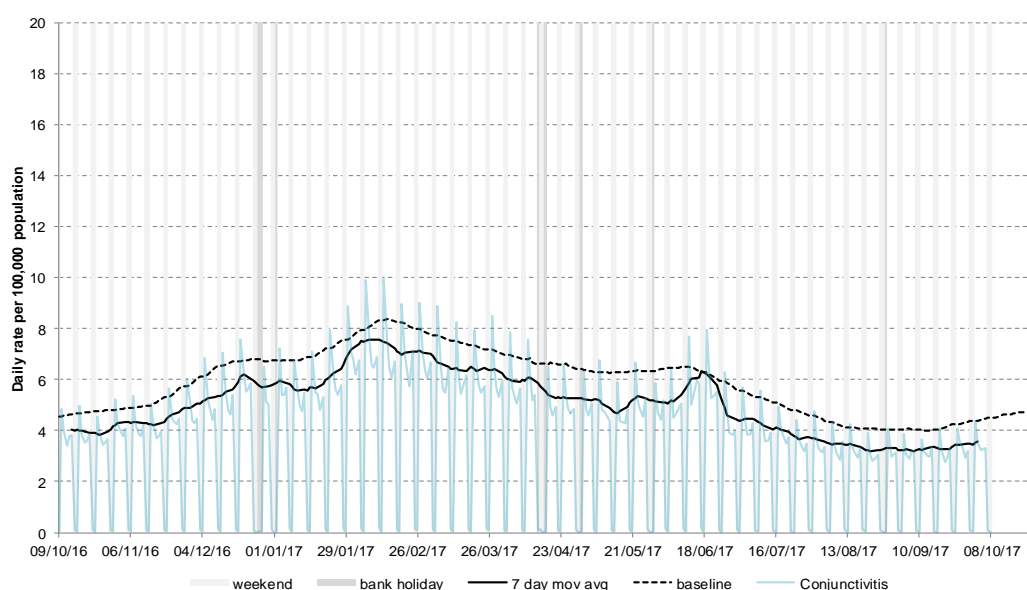

13: Mumps

Daily incidence rate (and 7-day moving average*) per 100,000 population (all England, all ages).

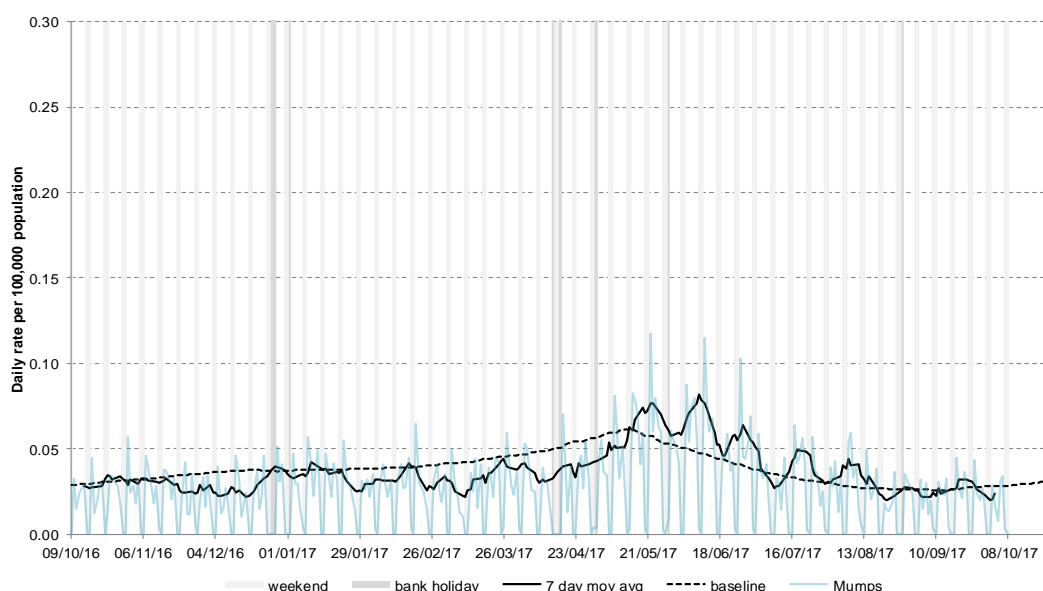

14: Measles

Daily incidence rate (and 7-day moving average*) per 100,000 population (all England, all ages).

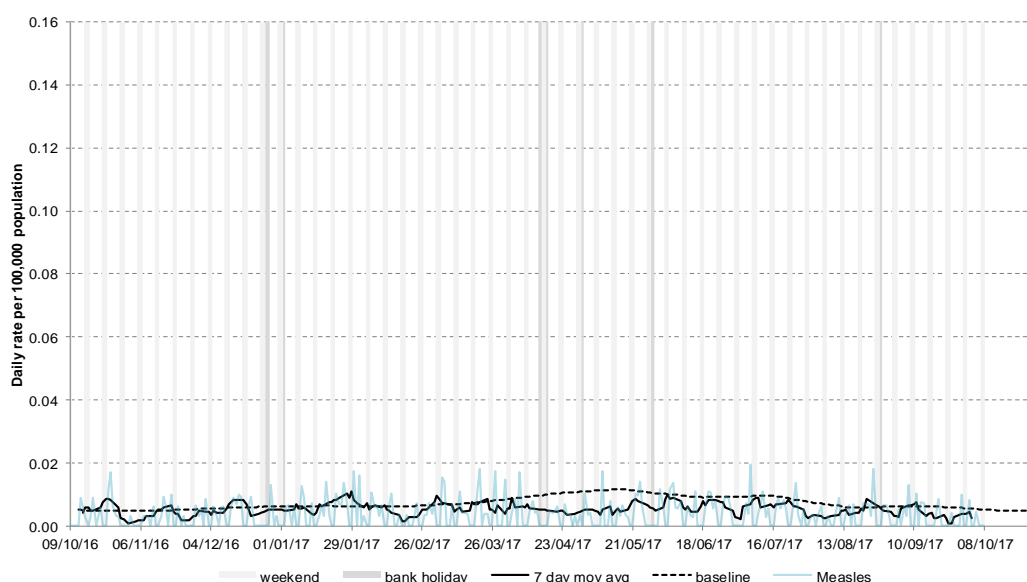

* 7-day moving average

11 October 2017

Year: 2017 Week: 40

15: Rubella

Daily incidence rate (and 7-day moving average*) per 100,000 population (all England, all ages).

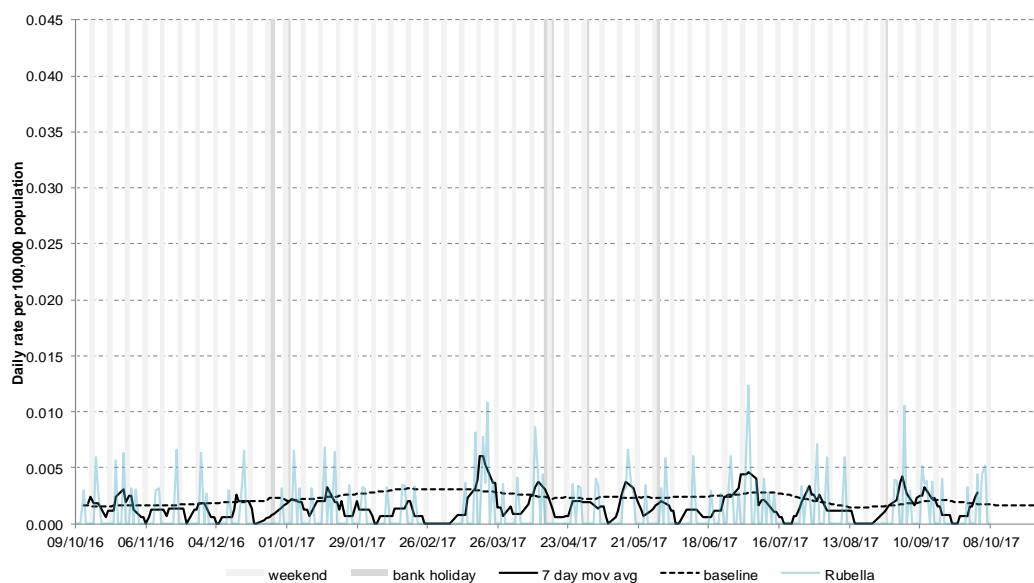

16: Pertussis

Daily incidence rate (and 7-day moving average*) per 100,000 population (all England, all ages).

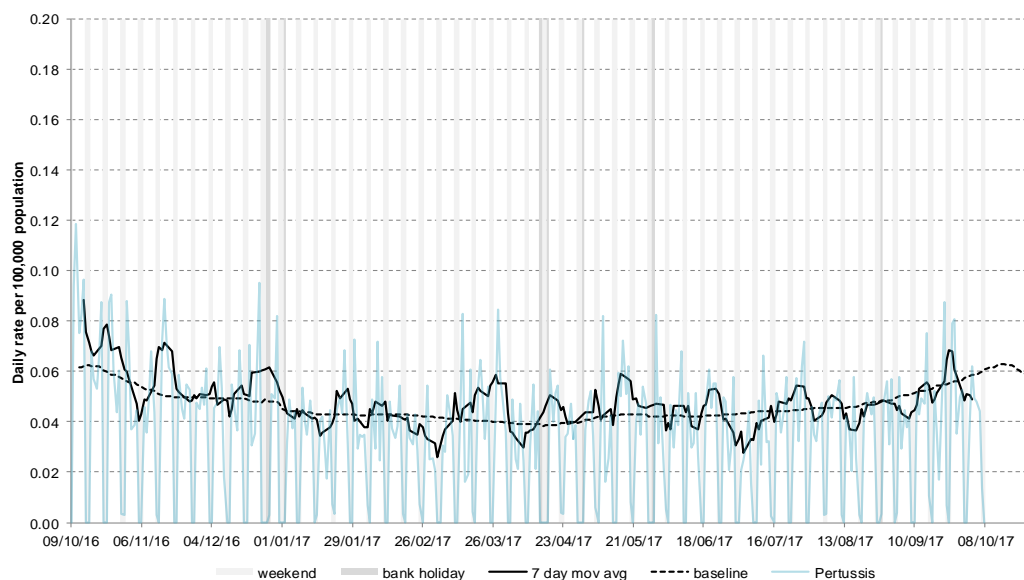

17: Chickenpox

Daily incidence rate (and 7-day moving average*) per 100,000 population (all England, all ages).

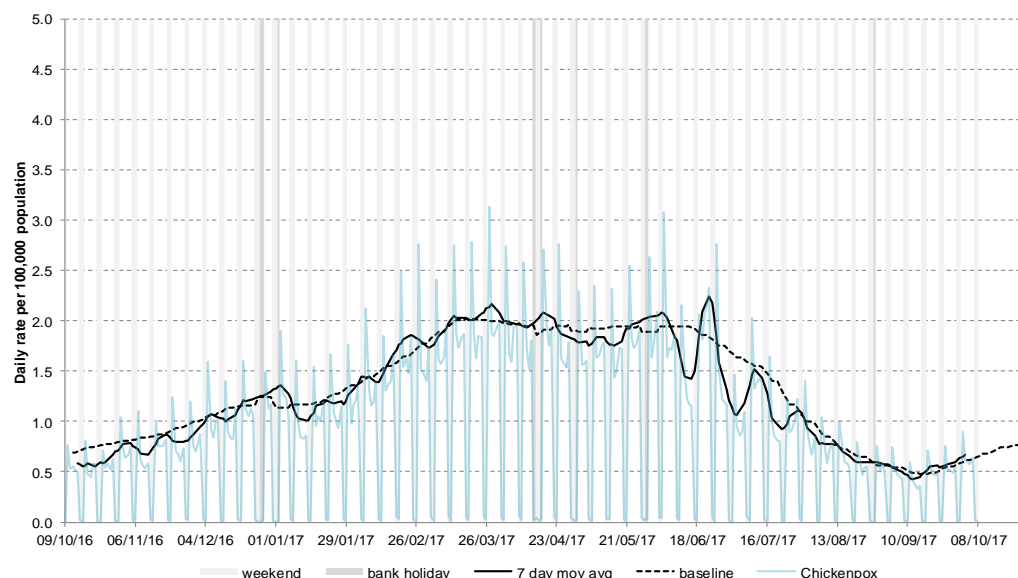

* 7-day moving average

11 October 2017

Year: 2017 Week: 40

18: Herpes zoster

Daily incidence rate (and 7-day moving average*) per 100,000 population (all England, all ages).

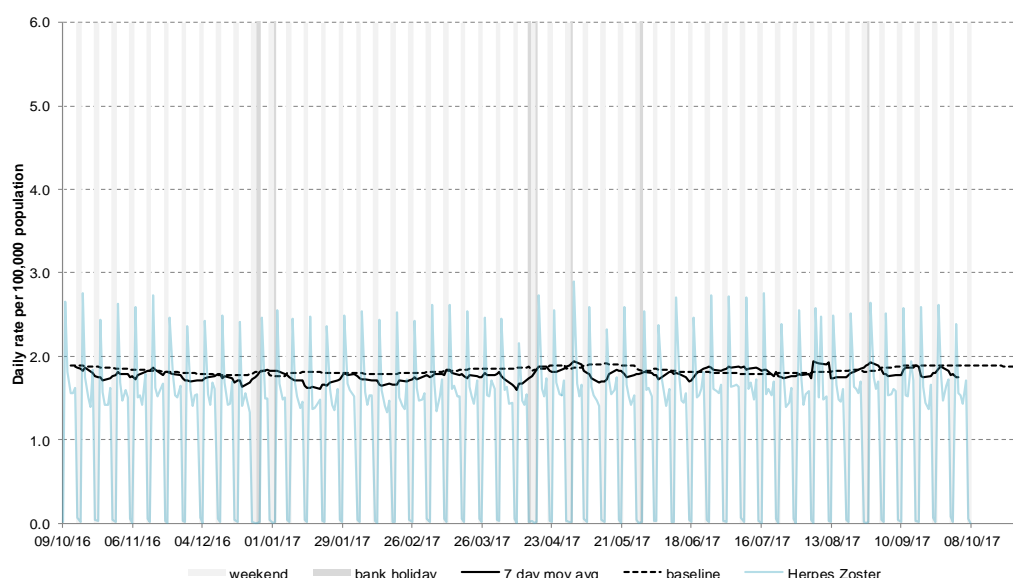

19: Cellulitis

Daily incidence rate (and 7-day moving average*) per 100,000 population (all England, all ages).

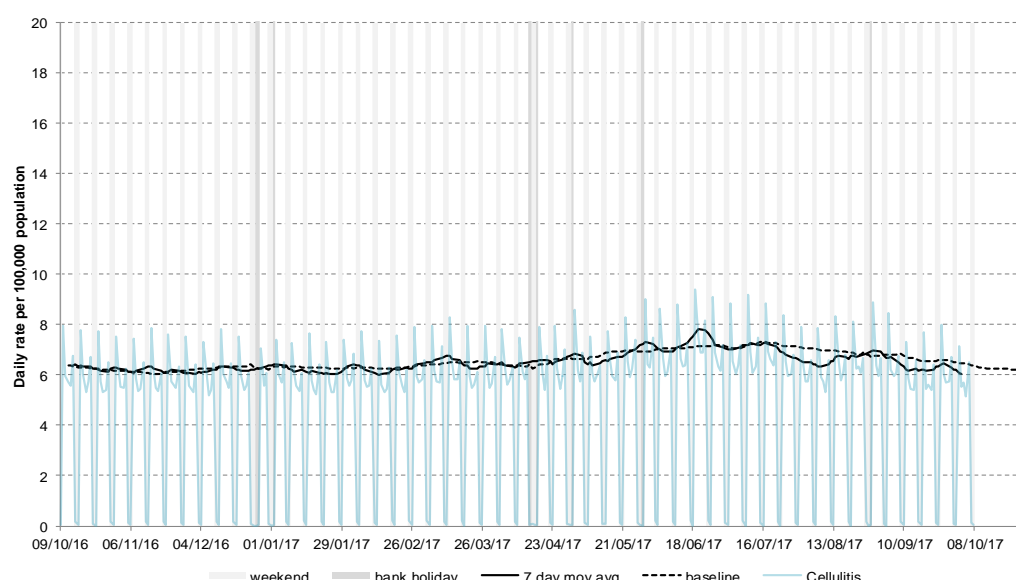

20: Impetigo

Daily incidence rate (and 7-day moving average*) per 100,000 population (all England, all ages).

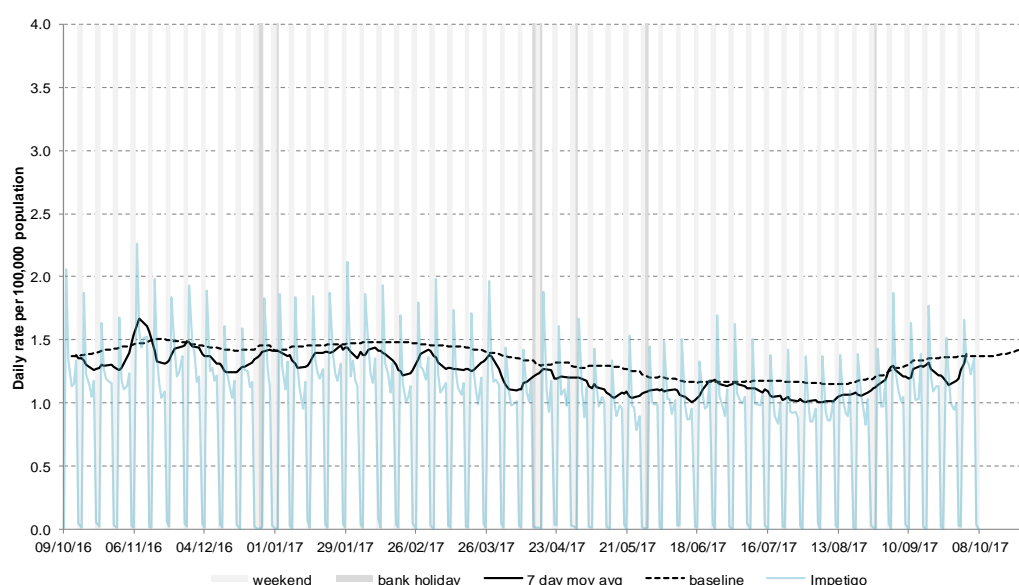

* 7-day moving average adjusted for bank holidays.

Notes and further information

- The Public Health England GP in hours surveillance system is a syndromic surveillance system monitoring community-based morbidity recorded by GP practices.
- GP consultation data are analysed on a daily basis to identify national and regional trends. A statistical algorithm underpins each system, routinely identifying activity that has increased significantly or is statistically significantly high for the time of year. Results from these daily analyses are assessed by the ReSST, along with analysis by age group, and anything deemed of public health importance is alerted by the team.
- This system captures anonymised GP morbidity data from two GP clinical software systems, EMIS, from version 1 of the QSurveillance® database, and TPP SystmOne.
- Baselines represent seasonally expected levels of activity and are constructed from historical data. Furthermore, they take into account any known substantial changes in data collection, population coverage or reporting practices. Baselines are refreshed using the latest data on a regular basis.

Maps:

- From week 40 2015 the influenza-like illness thresholds illustrated in the bulletin appendix maps are calculated using the “Moving Epidemic Method” (MEM).¹ MEM is used as a standard methodology for setting influenza surveillance thresholds across Europe.²
- The ILI thresholds have been calculated separately for each of the nine PHE Centres to allow for structural differences between areas e.g. background rates are historically higher in London than other areas of England.
- The current ILI thresholds are based on previous influenza seasons from 2012/13 onwards. In future, thresholds will be recalculated each year incorporating the latest season’s data.
- The maps on the following pages contains Ordnance Survey data © Crown copyright and database right 2015. Contains National Statistics data © Crown copyright and database right 2015.

¹ Vega T et al. *Influenza Other Respir Viruses*. 2013;7(4):546-58.

² Green HK et al. *Epidemiol Infect*. 2015;143(1):1-12.

Acknowledgements:

We thank and acknowledge the University of Nottingham, ClinRisk® and the contribution of EMIS and EMIS practices. Data source: version 1 of the QSurveillance® database.

We thank TPP, ResearchOne and the SystmOne GP practices contributing to this surveillance system.

GP In Hours Syndromic Surveillance System Bulletin.

Produced by: PHE Real-time Syndromic Surveillance Team
6th Floor, 5 St Philip’s Place, Birmingham, B3 2PW

Tel: 0344 225 3560 > Option 4 > Option 2 **Fax:** 0121 236 2215

Web: <https://www.gov.uk/government/collections/syndromic-surveillance-systems-and-analyses>

Contact ReSST:
syndromic-surveillance
@phe.gov.uk

11 October 2017

Year: 2017 Week: 40

England

Influenza-like illness
GP consultations
by LA
(England)

Week 37

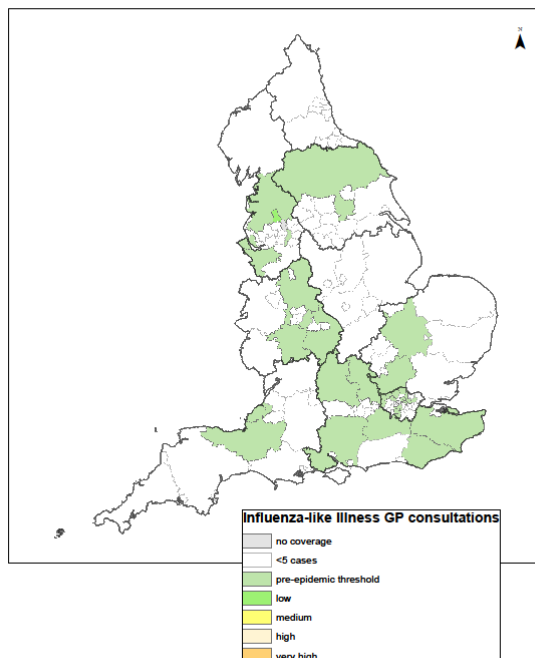

Week 38

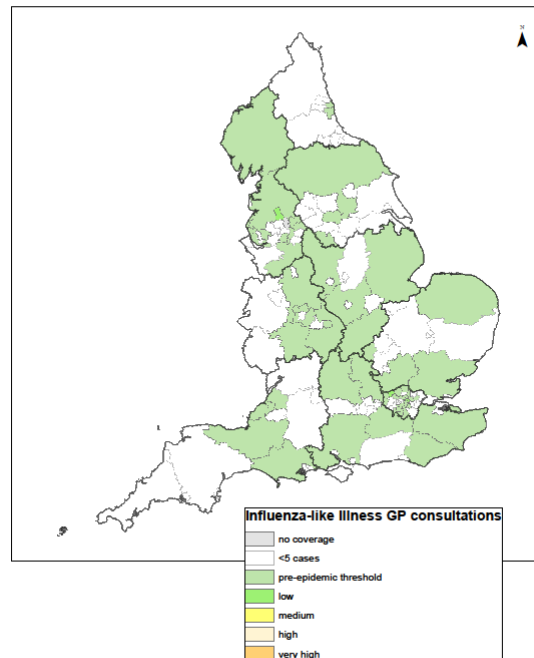

Week 39

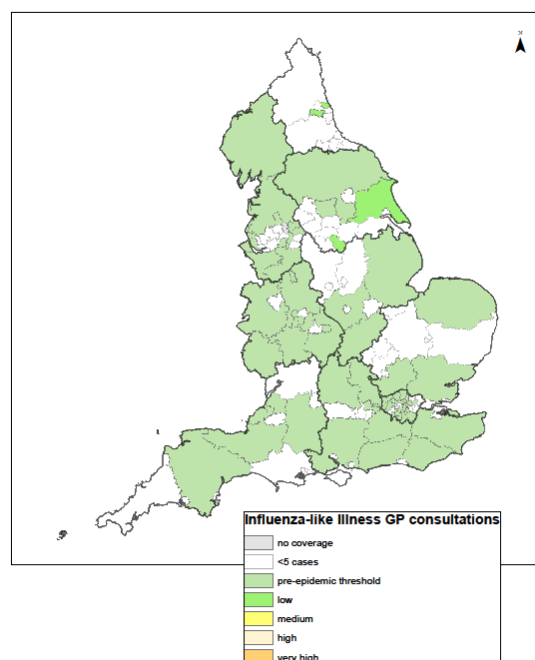

Week 40

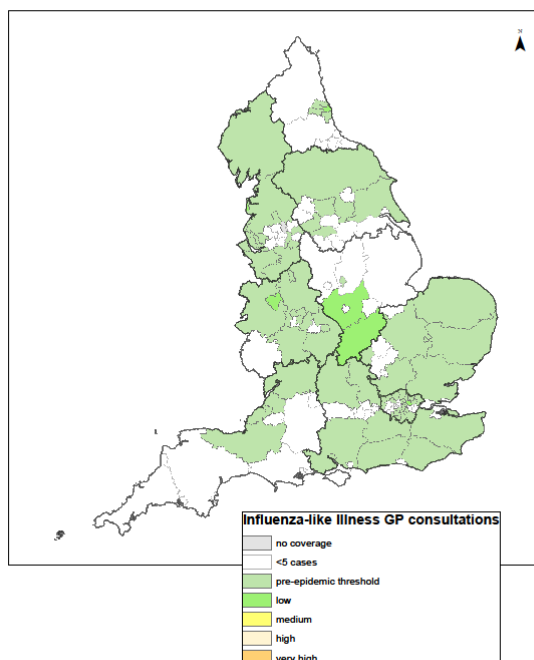

11 October 2017

Year: 2017 Week: 40

North East

Influenza-like illness
GP consultations
by LA (North
East PHE
Centre)

Week 37

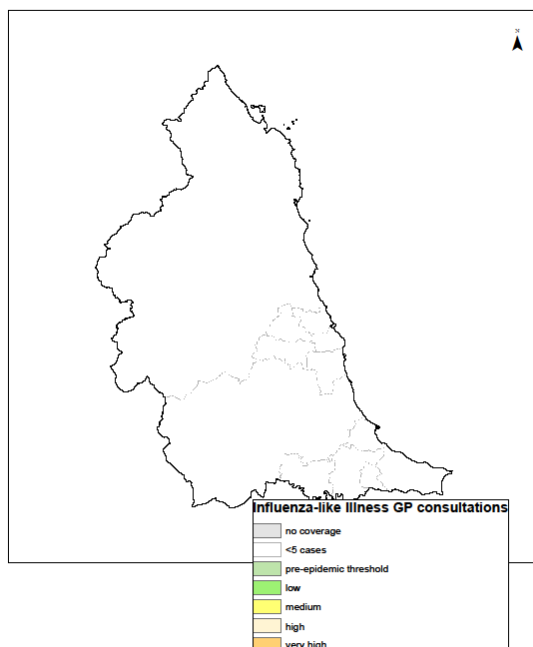

Week 38

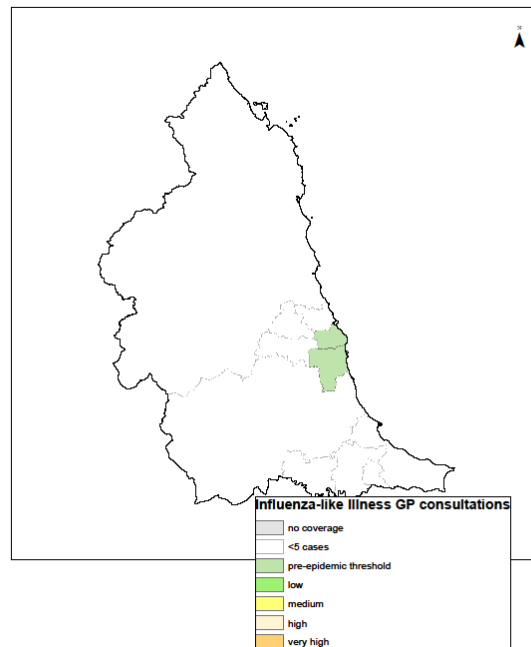

Week 39

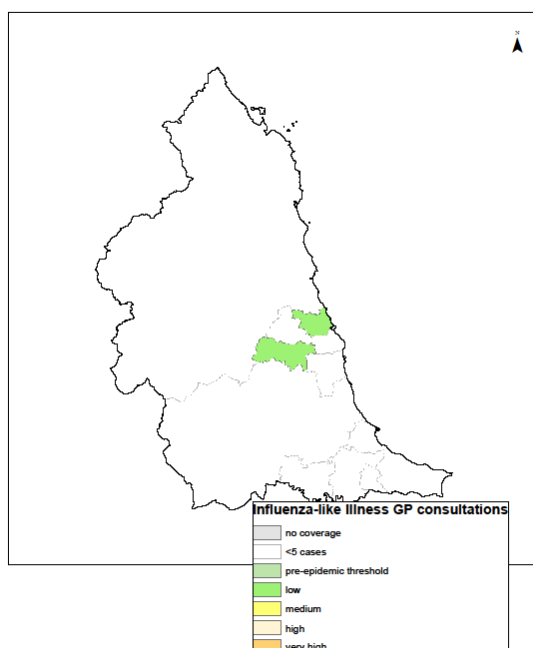

Week 40

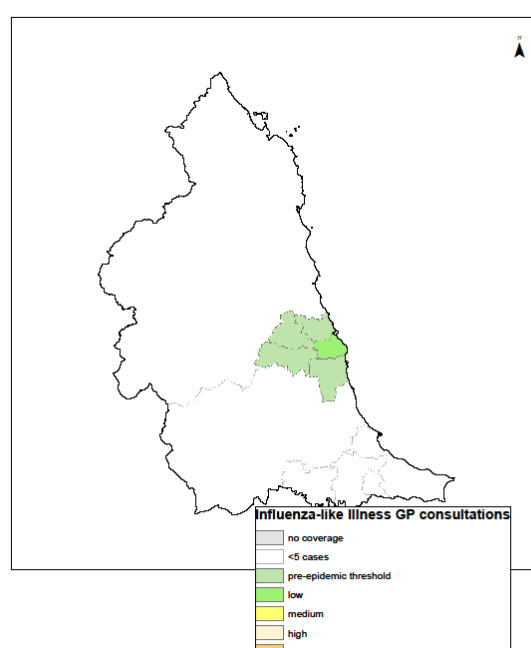

11 October 2017

Year: 2017 Week: 40

Yorkshire & Humber

Influenza-like illness
GP consultations
by LA
(Yorkshire & Humber
PHE Centre)

Week 37

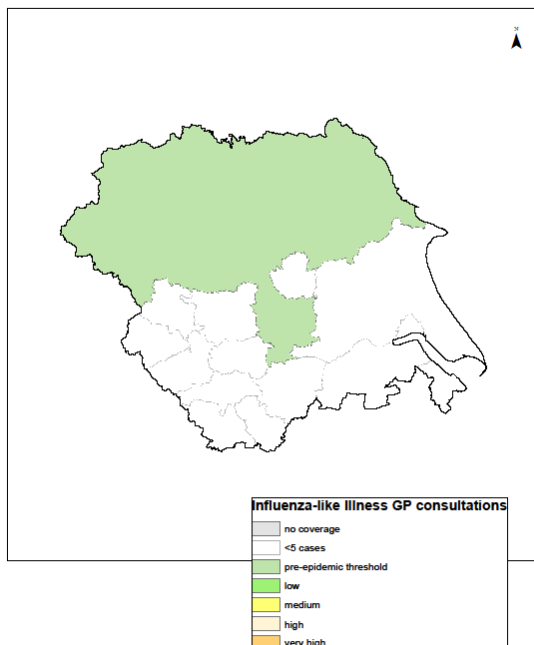

Week 38

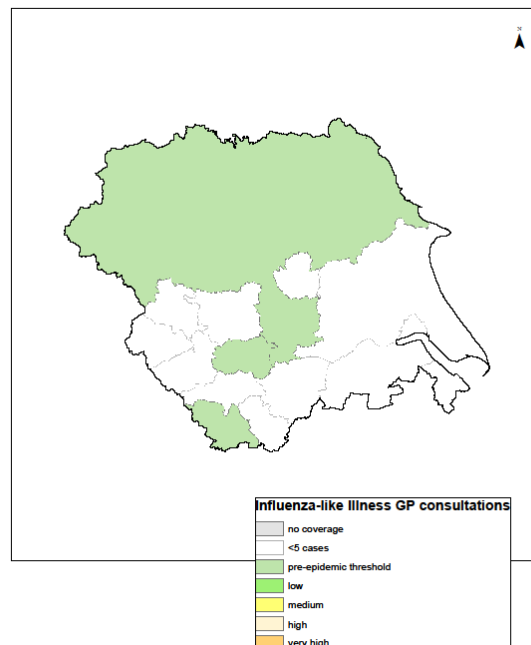

Week 39

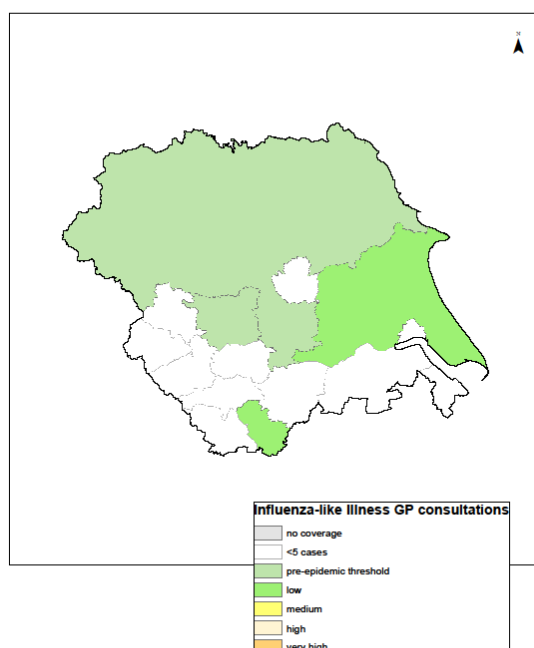

Week 40

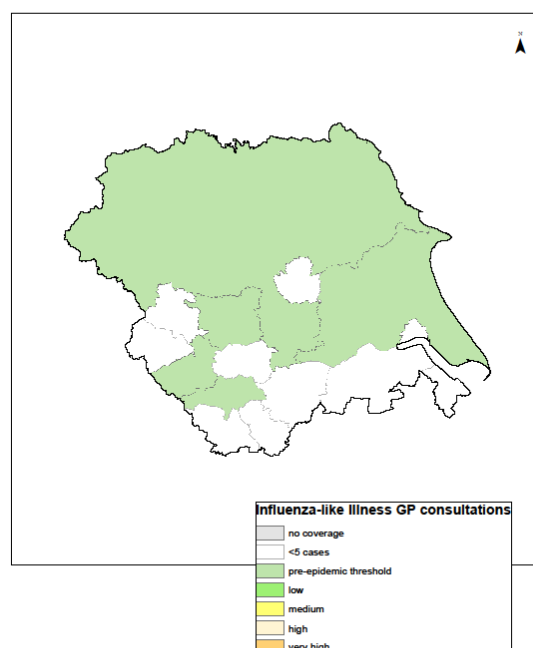

11 October 2017

Year: 2017 Week: 40

North West

Influenza-like illness
GP
consultations
by LA (North
West PHE
Centre)

Week 37

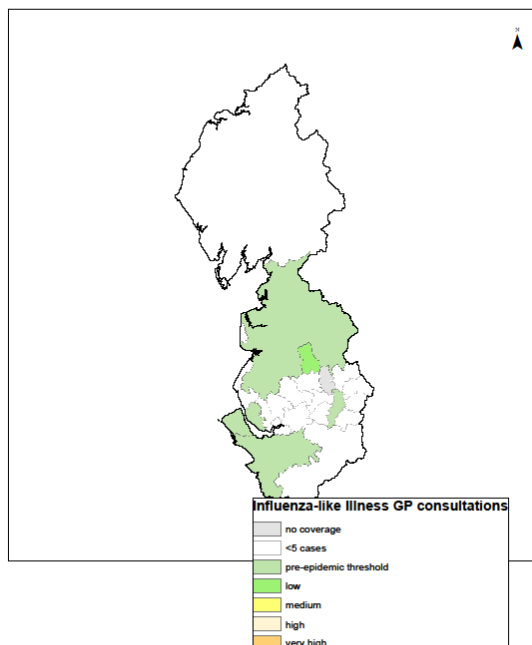

Week 38

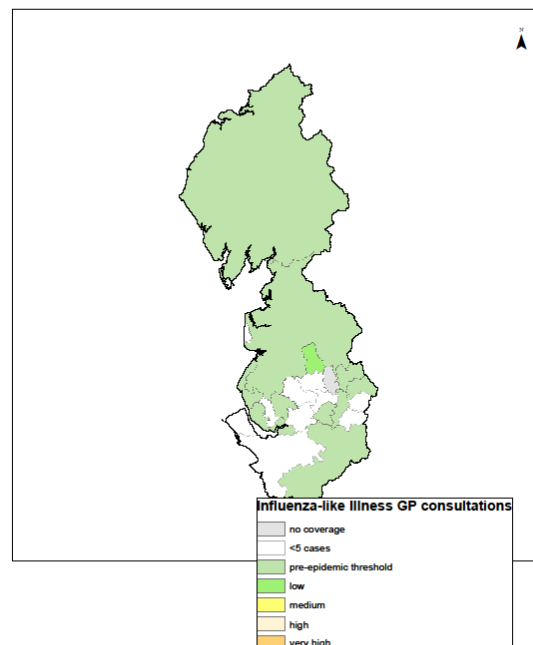

Week 39

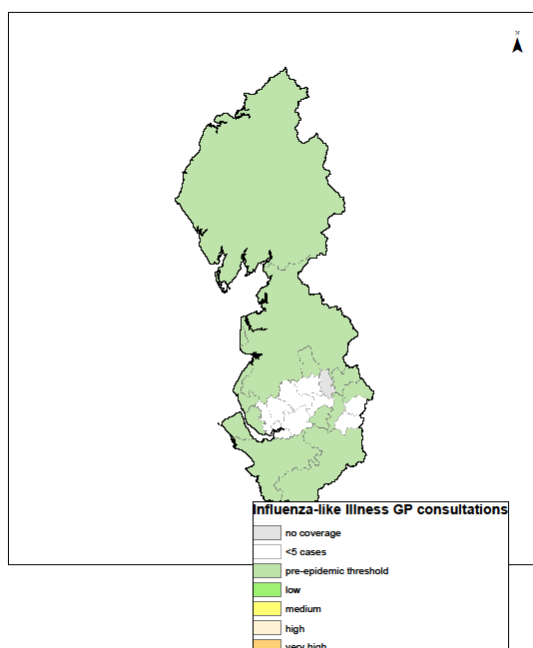

Week 40

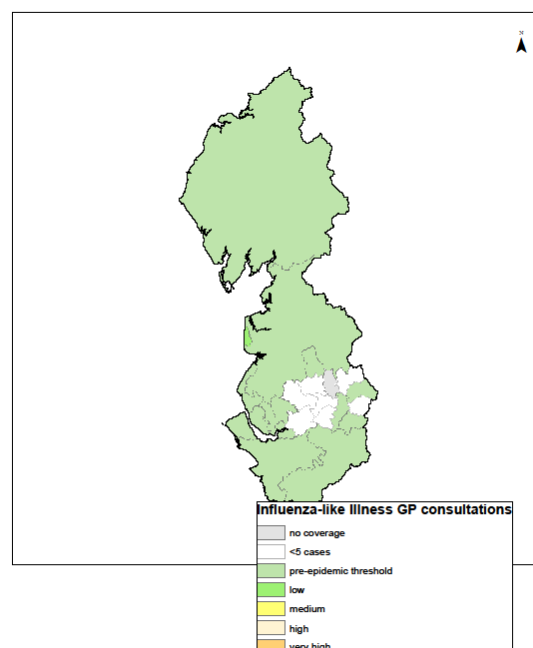

11 October 2017

Year: 2017 Week: 40

East Midlands

Influenza-
like illness
GP
consultations
by LA (East
Midlands
PHE Centre)

Week 37

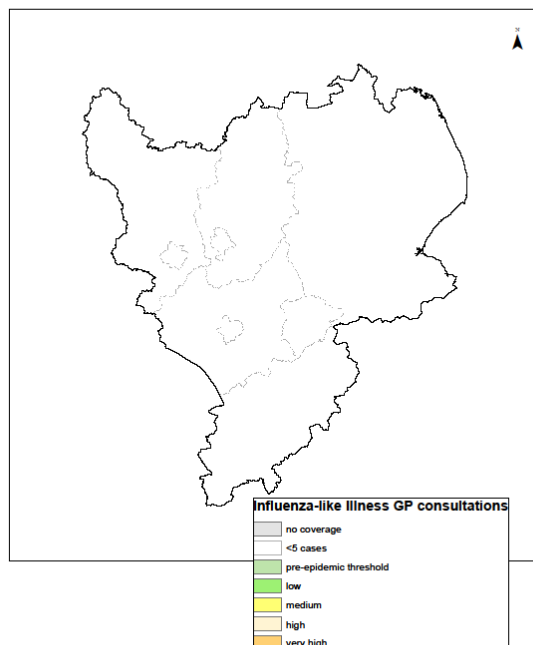

Week 38

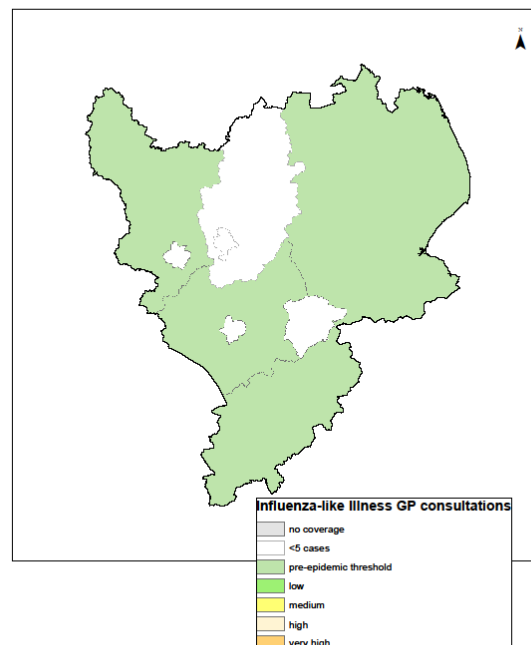

Week 39

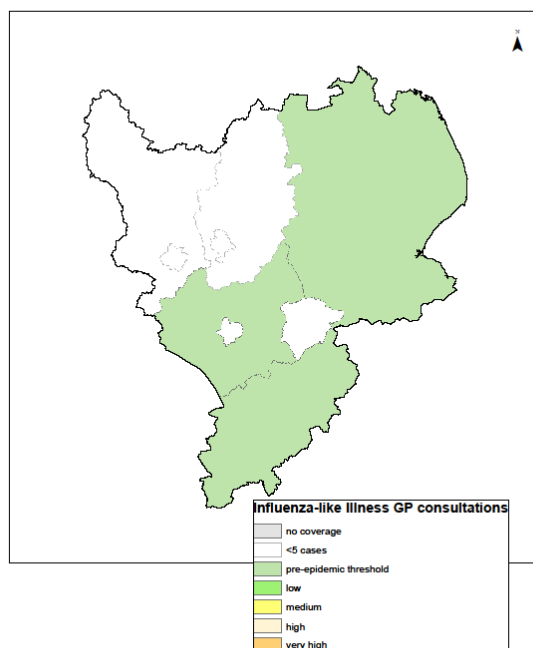

Week 40

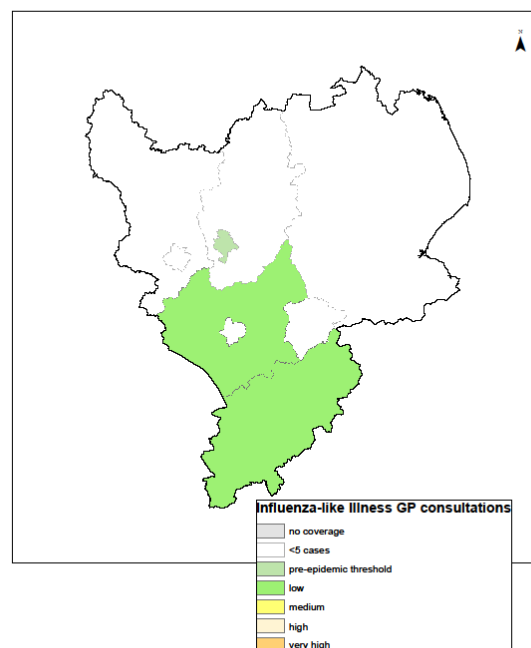

11 October 2017

Year: 2017 Week: 40

West Midlands

Influenza-
like illness
GP
consultations
by LA (West
Midlands
PHE Centre)

Week 37

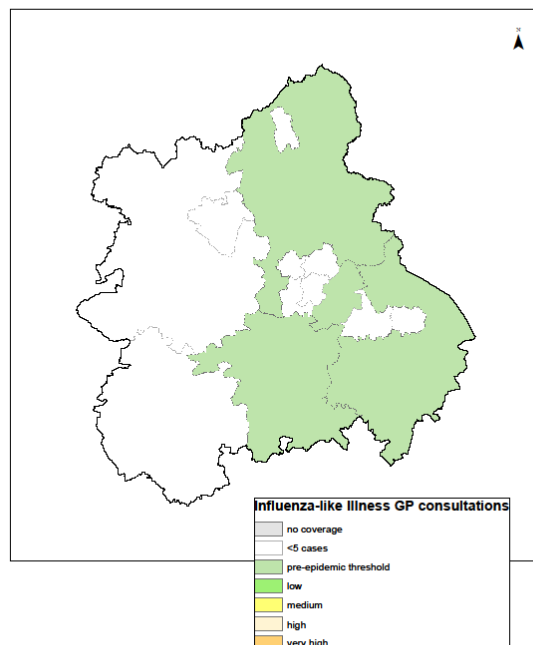

Week 38

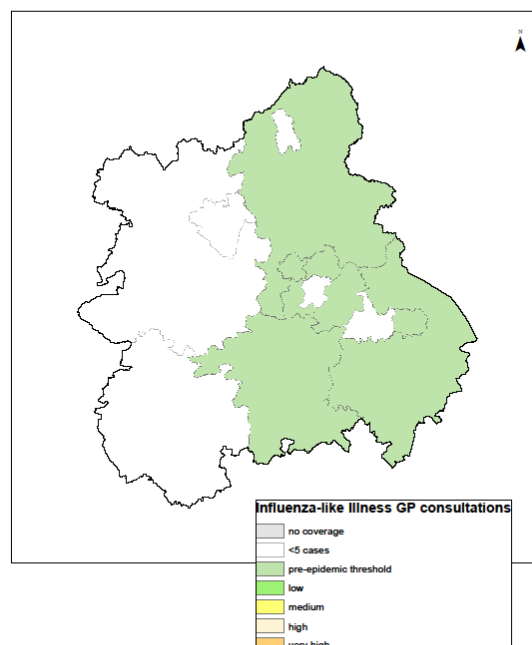

Week 39

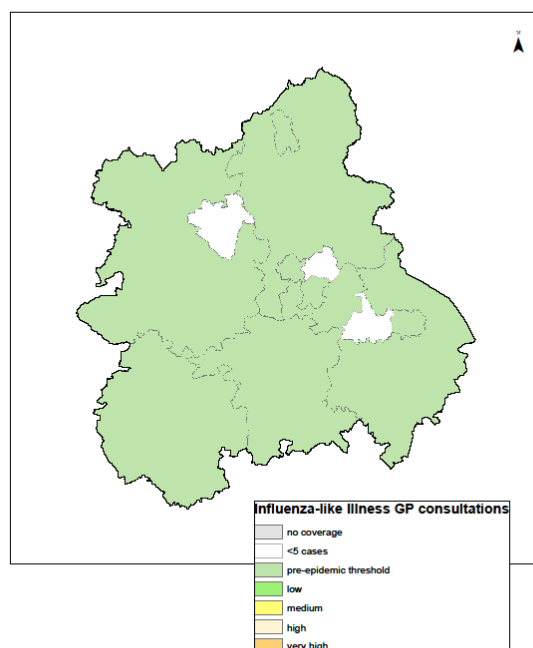

Week 40

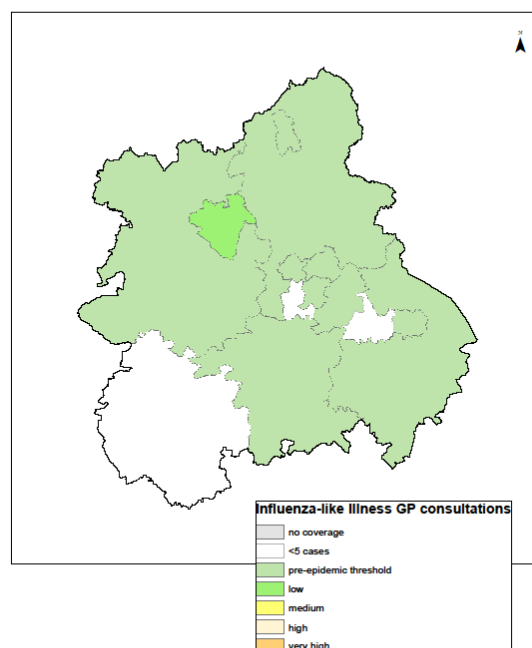

11 October 2017

Year: 2017 Week: 40

East of England

Influenza-like illness
GP
consultations
by LA (East
of England
PHE Centre)

Week 37

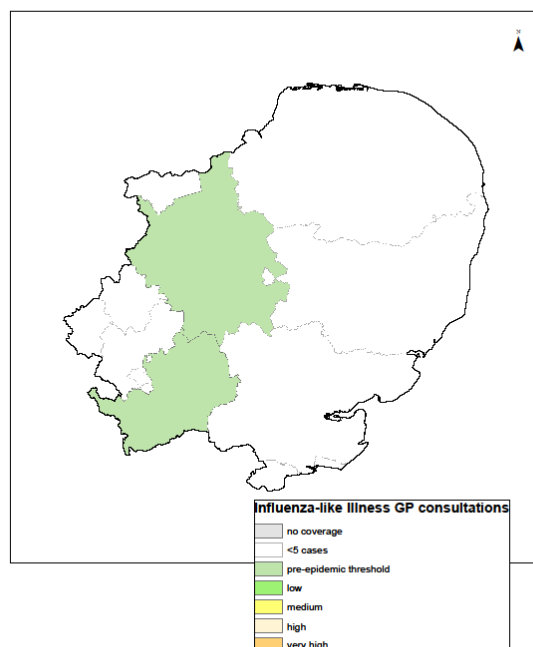

Week 38

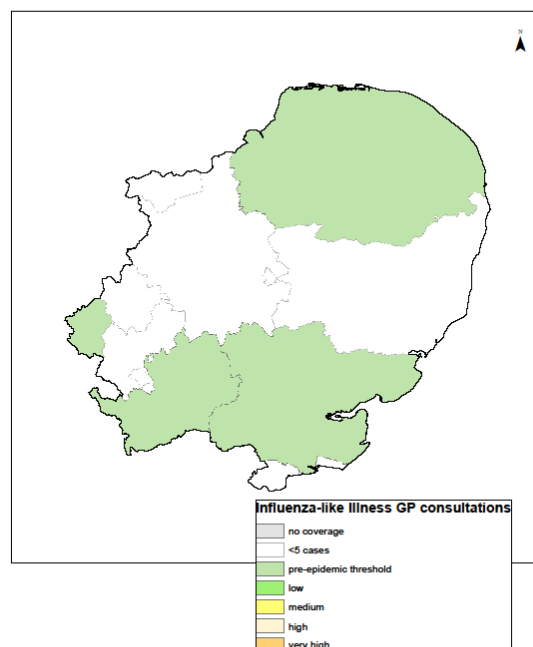

Week 39

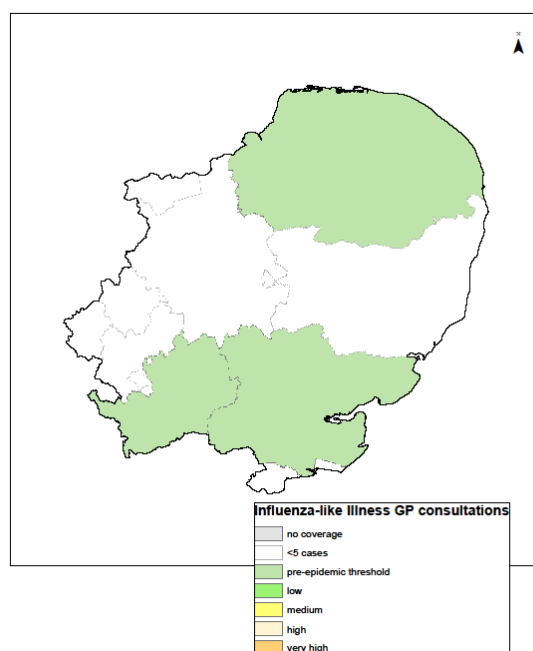

Week 40

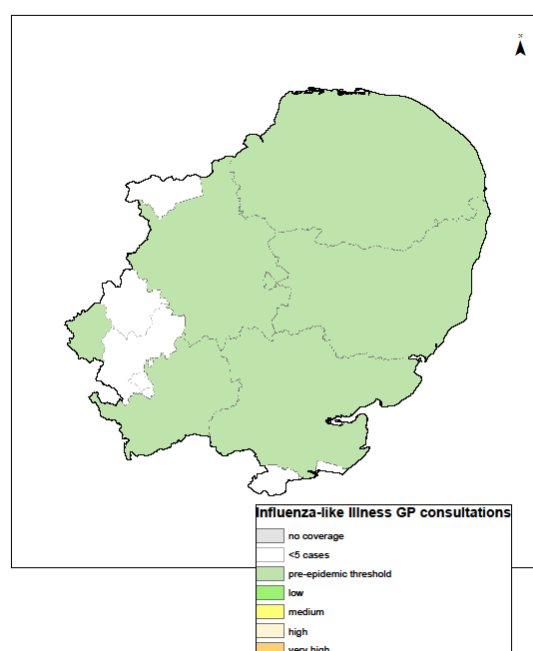

11 October 2017

Year: 2017 Week: 40

South East

Influenza-like illness
GP
consultations
by LA (South
East PHE
Centre)

Week 37

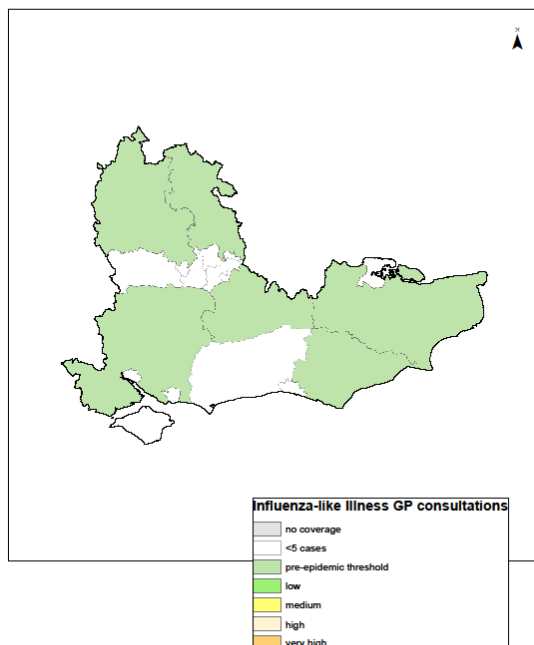

Week 38

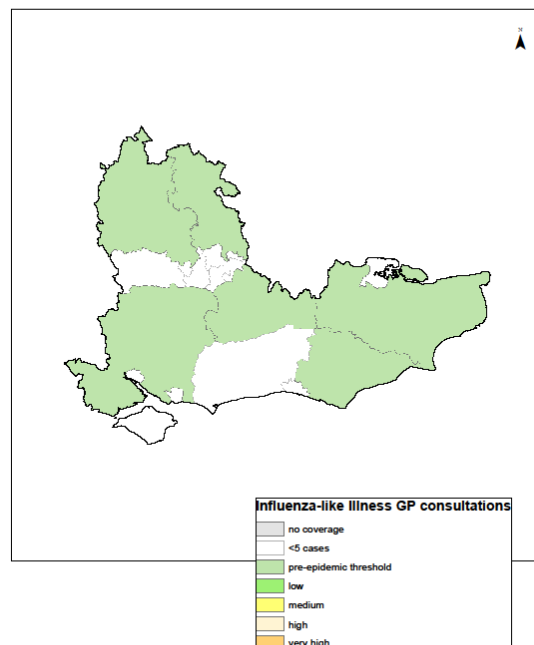

Week 39

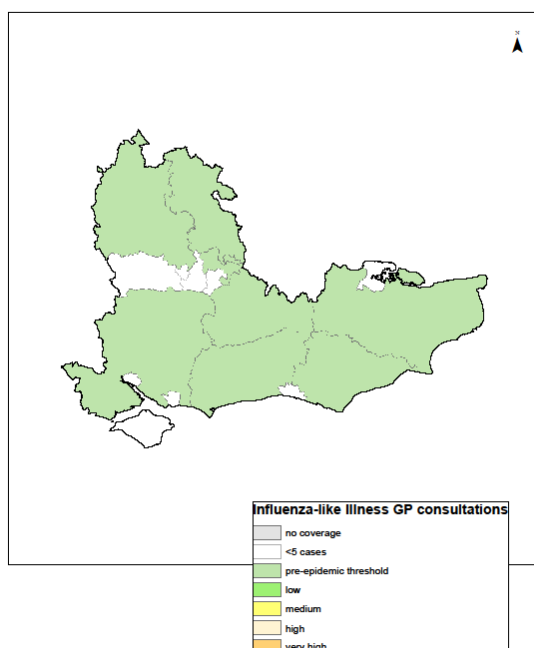

Week 40

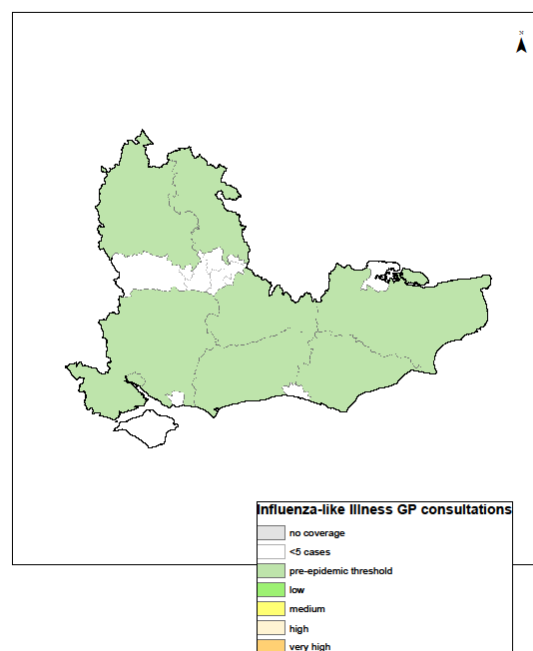

11 October 2017

Year: 2017 Week: 40

London

Influenza-like illness
GP
consultations
by LA
(London
PHE Centre)

Week 37

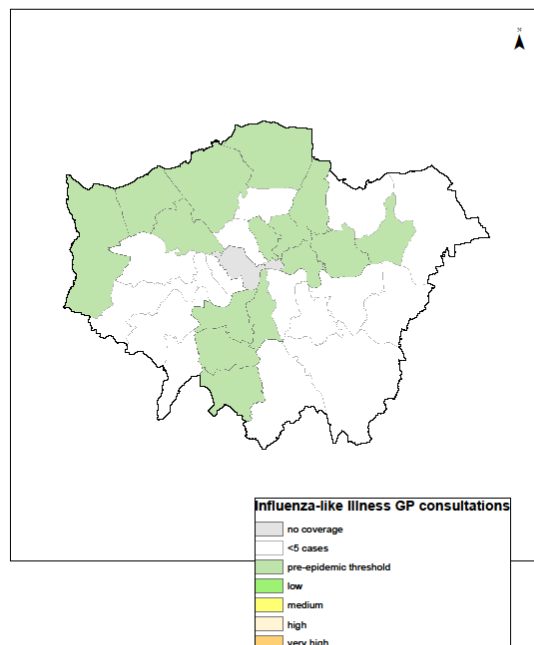

Week 38

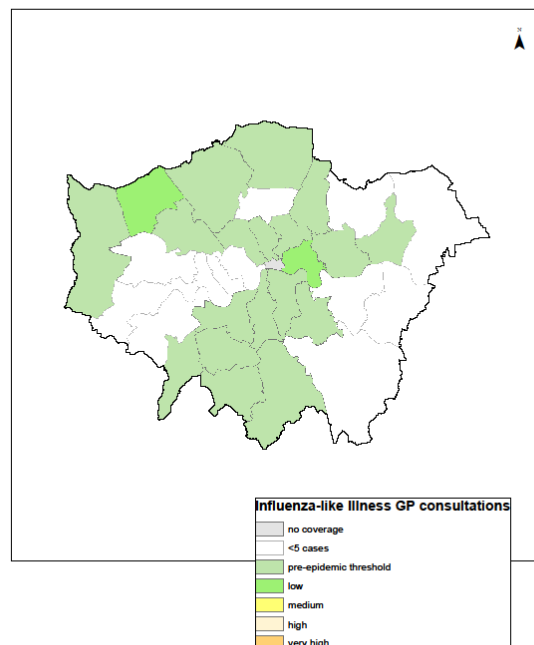

Week 39

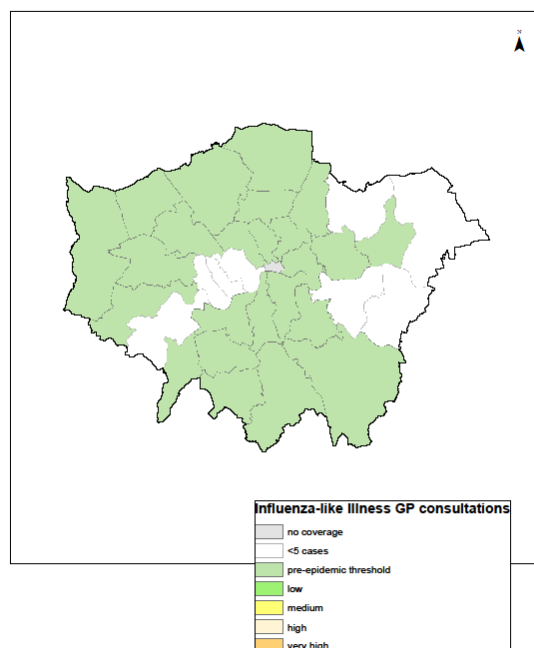

Week 40

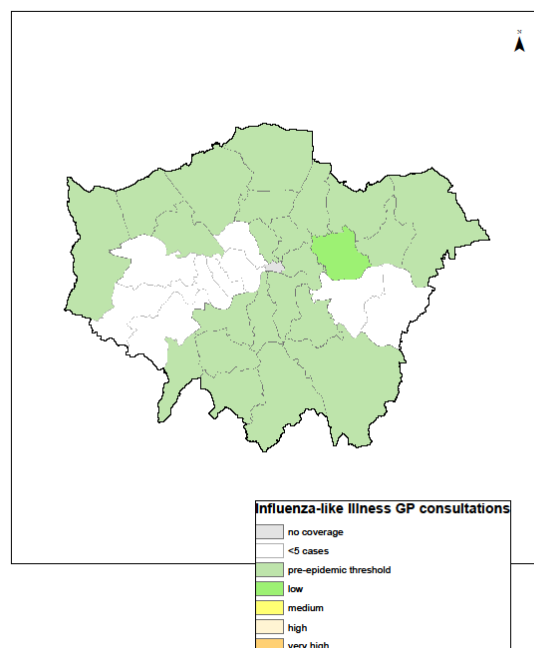

11 October 2017

Year: 2017 Week: 40

South West

Influenza-like illness
GP
consultations
by LA (South
West PHE
Centre)

Week 37

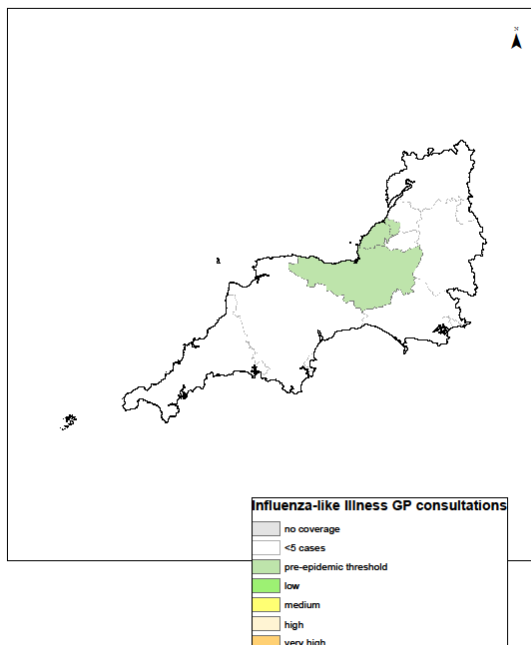

Week 38

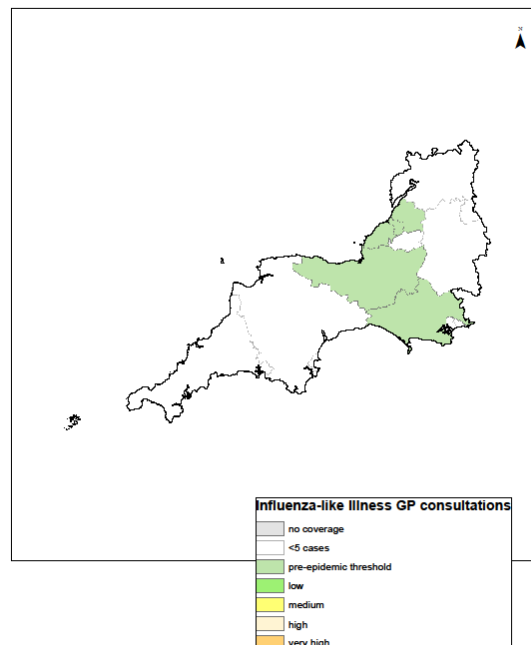

Week 39

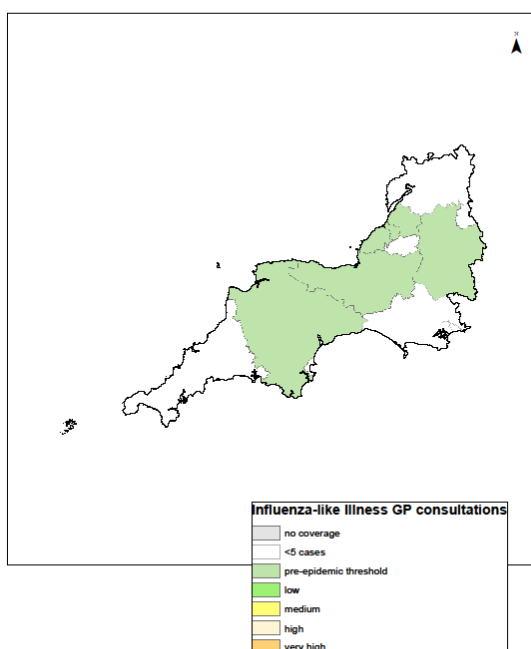

Week 40

