

High Speed Rail (West Midlands - Crewe)

Environmental Statement

Volume 5: Map book

Cultural Heritage (CH-01, CH-02, CH-03)

High Speed Rail (West Midlands - Crewe)

Environmental Statement

Volume 5: Map book

Cultural Heritage (CH-01, CH-02, CH-03)



Department
for Transport

High Speed Two (HS2) Limited has been tasked by the Department for Transport (DfT) with managing the delivery of a new national high speed rail network. It is a non-departmental public body wholly owned by the DfT.

High Speed Two (HS2) Limited,
Two Snowhill
Snow Hill Queensway
Birmingham B4 6GA

Telephone: 08081 434 434

General email enquiries: HS2enquiries@hs2.org.uk

Website: www.gov.uk/hs2

A report prepared for High Speed Two (HS2) Limited:

ARUP



High Speed Two (HS2) Limited has actively considered the needs of blind and partially sighted people in accessing this document. The text will be made available in full on the HS2 website. The text may be freely downloaded and translated by individuals or organisations for conversion into other accessible formats. If you have other needs in this regard, please contact High Speed Two (HS2) Limited.

© High Speed Two (HS2) Limited, 2017, except where otherwise stated.

Copyright in the typographical arrangement rests with High Speed Two (HS2) Limited.

This information is licensed under the Open Government Licence v2.0. To view this licence, visit www.nationalarchives.gov.uk/doc/open-government-licence/version/2 **OGL** or write to the Information Policy Team, The National Archives, Kew, London TW9 4DU, or e-mail: psi@nationalarchives.gsi.gov.uk. Where we have identified any third-party copyright information you will need to obtain permission from the copyright holders concerned.



Printed in Great Britain on paper containing at least 75% recycled fibre.

Contents

Mapping explanatory notes

Data dictionary and definitions

| Map series name | CH-01 - Heritage Assets within Study Area | CH-02 - Designated Heritage Assets | CH-03 - Archaeological Sub-zones |
|-------------------------------|---|--|---|
| Map series description | <i>Designated and non-designated assets in relation to the land required for the construction of the Proposed Scheme, plus 500m in rural areas and 250m in urban areas.</i> | <i>Designated assets within the zone of theoretical visibility (ZTV) and/or up to 2km away from the alignment.</i> | <i>These maps show archaeological character sub-zones within the land required for the construction of the Proposed Scheme.</i> |
| Community Area name | | | |
| CA1 Fradley to Colton | ✓ | ✓ | ✓ |
| CA2 Colwich to Yarlet | ✓ | ✓ | ✓ |
| CA3 Stone and Sywnnerton | ✓ | ✓ | ✓ |
| CA4 Whitmore Heath to Madeley | ✓ | ✓ | ✓ |
| CA5 South Cheshire | ✓ | ✓ | ✓ |

Mapping explanatory notes

Structure of the HS2 Phase 2a Environmental Statement

This map book is part of the suite of documents that make up the Environmental Statement (ES) for Phase 2a of the proposed High Speed Two (HS2) rail network between the West Midlands and Crewe (the Proposed Scheme).

The ES documentation comprises the following:

- Non-technical summary. This provides: a summary in non-technical language of the Proposed Scheme and the reasonable alternatives studied; the likely significant effects of the Proposed Scheme; the means to avoid, prevent or reduce the likely significant environmental effects; and an outline of the monitoring measures to manage the effects of construction and the effectiveness of mitigation post construction, as well as appropriate operational phase monitoring.
- Glossary of terms and list of abbreviations. This contains terms and abbreviations, including units of measurement used throughout the ES documentation.
- Volume 1: Introduction and methodology. This provides: a description of HS2, the EIA process and the approach to consultation and engagement; details of the permanent features of the Proposed Scheme and general construction techniques; a summary of the scope and methodology for the environmental topics; an outline of the general approach to mitigation; an outline of the approach to monitoring, including measures to manage the effects of construction, the effectiveness of mitigation post construction, as well as the approach to operational phase monitoring; and a summary of the reasonable alternatives studied (including local alternatives studied prior to the November 2015 route announcement). Local alternatives studied post November 2015 are discussed in the relevant Volume 2 community area reports.
- Volume 2: Community area reports and map books. These cover the following community areas: 1 Fradley to Colton; 2 Colwich to Yarlet; 3 Stone and Swynnerton; 4 Whitmore Heath to Madeley; and 5 South Cheshire. The reports provide the following for each area: an overview of the area; a description of the construction and operation of the Proposed Scheme within the area; a summary of the local alternatives studied since November 2015; a description of the environmental baseline; a description of the likely significant environmental effects of the Proposed Scheme; the proposed means to avoid, prevent or reduce the likely significant environmental effects; and the proposals for monitoring, including measures during and post construction, and during the operational phase.
The maps relevant to each community area are provided in separate Volume 2 map books. These maps should be read in conjunction with the relevant community area report. These maps include the location of the key environmental features (Map Series CT-10), key construction features (Map Series CT-05) and key operation features (Map Series CT-06) of the Proposed Scheme. There are also specific maps showing viewpoint and photomontage locations (Map Series LV, to be read in conjunction with Section 11, Landscape and visual of the Volume 2: community area reports) and noise contours (Map Series SV, to be read in conjunction with Section 13, Sound, noise and vibration of the Volume 2: community area reports).
- Volume 3: Route-wide effects. This describes the likely significant environmental effects that are likely to occur at a geographical scale greater than the community areas described in Volume 2.
- Volume 4: Off-route effects. This provides an assessment of the likely significant environmental effects of the Proposed Scheme at locations beyond the Phase 2a route corridor and its associated local environment. The maps relevant to the assessment of off-route effects are provided in a separate map book.
- Volume 5: Appendices and map books. This contains supporting technical information and associated map books to be read in conjunction with the other volumes of the ES.

Copyright statements

Copyright statements are presented in the Data dictionary and definitions section at the front of the map book, due to limited space to include this on the individual maps themselves.

Ordnance Survey data

All maps produced as part of the ES contain Ordnance Survey (OS) data. HS2 Ltd use the most up to date mapping available, where possible, supplied by the OS and as such, we cannot be held responsible for any inaccuracies within this data.

As part of our licence conditions, all digital maps carry a watermark.

Chainage

Most of the maps presented as part of the ES have a chainage value shown next to the alignment. Chainage is presented on the maps in black font, in the form of XX+YYY. E.g. 192+000 or 239+500.

Chainage (known as reference chainage) is referenced from Euston Station, which is 0+000, and the value presented is in metres. E.g. 192+000 refers to the point, 192,000m, or 192km, from Euston Station. Chainage values increase in intervals dependant on the map scale. For maps at 1:50,000 scale chainage is shown at 5km intervals. For maps at 1:25,000 scale chainage is shown at 2km intervals. For maps at 1:20,000, 1:10,000, 1:5,000 and 1:2,500 scales, chainage is shown at 1km intervals.

Chainage has been included on the maps as a useful tool for comparing different map sets showing the different environmental themes or engineering plans, due to map sets having different scales and therefore showing differing amounts of alignment on the map.

Map orientation

The majority of the maps presented in these map books are presented with the railway alignment running horizontally across the page. The direction of travel to London would be following the alignment to the right hand side of the page, and Crewe to the left.

The exception to this, are map series LV-02, LV-03, LV-04, LV-07 and LV-08, which present the alignment running from bottom to top of the page. This is to allow more of the modelled outputs to be shown at the appropriate map scale. In this instance, the direction of travel to London would be to the bottom of the page, and Crewe to the top. Map series TR-08 is orientated north.

Map books

In total there are 22 map books which make up the ES, spread across volumes 2, 4 and 5. A list of the titles is provided below for reference.

| Name | Name |
|---|--|
| Volume 2: Map book – CA1: Fradley to Colton | Volume 5: Map book – Land Quality (LQ-01) |
| Volume 2: Map book – CA2: Colwich to Yarlet | Volume 5: Map book – CA1: Fradley to Colton - Landscape and visual (LV-00, LV-02, LV-07, LV-08, LV-17) |
| Volume 2: Map book – CA3: Stone and Swynnerton | Volume 5: Map book – CA2: Colwich to Yarlet - Landscape and visual (LV-00, LV-02, LV-07, LV-08, LV-17) |
| Volume 2: Map book – CA4: Whitmore Heath to Madeley | Volume 5: Map book – CA3: Stone and Swynnerton - Landscape and visual (LV-00, LV-02, LV-07, LV-08, LV-17) |
| Volume 2: Map book – CA5: South Cheshire | Volume 5: Map book – CA4: Whitmore Heath to Madeley - Landscape and visual (LV-00, LV-02, LV-07, LV-08, LV-17) |
| Volume 4: Map book – Off-route effects | Volume 5: Map book – CA5: South Cheshire - Landscape and visual (LV-00, LV-02, LV-07, LV-08, LV-17) |
| Volume 5: Map book – Agriculture, forestry and soils (AG-01, AG-02 & AG-04) | Volume 5: Map book – Planning Data/Committed Development (CT-13) |
| Volume 5: Map book – Air quality (AQ-01) | Volume 5: Map book – Socio-Economics (SE-01) |
| Volume 5: Map book – Community (CM-01) | Volume 5: Map book – Sound, Noise and Vibration (SV-01, SV-02, SV-03 & SV-04) |
| Volume 5: Map book – Cultural Heritage (CH-01, CH-02, CH-03) | Volume 5: Map book – Traffic and Transport (TR-03, TR-04 & TR-08) |
| Volume 5: Map book – Ecology - designated sites (EC-01) | Volume 5: Map book – Water Resources and Flood Risk (WR-01, WR-02, WR-03, WR-05, WR-06) |

This page is left intentionally blank

High Speed Rail (West Midlands-Crewe)
Environmental Statement
Data dictionary and definitions

Data dictionary and definitions

| Legend features | Definition | Source | Copyright |
|---|---|--|--|
| Ancient woodland | Ancient Woodland is land that has had continuous woodland cover since at least 1600AD. Natural England maintain an inventory of ancient woodlands. | Natural England | © Natural England copyright. Contains Ordnance Survey data © Crown copyright and database right 2017 |
| Archaeological sub-zones | Areas of archaeological potential defined and characterised by current land use, topography, geology, historic character and distribution of known archaeological finds, sites and assets. | High Speed Two (HS2) Ltd | |
| Community area boundary | The Environmental Statement has been split into 5 sections called Community Areas. | High Speed Two (HS2) Ltd | © Crown copyright. Reproduced by permission of Ordnance Survey Licence Number 100049190. Year of Publication 2017. |
| Conservation area | Areas considered worthy of preservation or enhancement because of their special architectural or historic interest. Conservation areas have been captured and digitised from desktop based studies using publically available local authority information. Accuracy of the data is dependent upon that of the individual data source and areas are provided as indicative site boundaries only. | Staffordshire County Council Cheshire Historic Environment Record | © Crown copyright. Reproduced by permission of Ordnance Survey Licence Number 100049190. Year of Publication 2017. © Staffordshire County Council © Cheshire Historic Environment Record |
| County boundary | County boundaries from Ordnance Survey boundary mapping. | Ordnance Survey | © Crown copyright. Reproduced by permission of Ordnance Survey Licence Number 100049190. Year of Publication 2017. |
| Depot, station, headhouse or portal building | Extends to cover operational footprint of each depot and station and the footprint of each tunnel vent shaft and headhouse at surface level. Excludes any ancillary buildings associated with these structures. | High Speed Two (HS2) Ltd | |
| District/Borough boundary | Ordnance Survey local authority boundary mapping. | Ordnance Survey | © Crown copyright. Reproduced by permission of Ordnance Survey Licence Number 100049190. Year of Publication 2017. |
| Existing rail line | Existing railway stations derived from Ordnance Survey Vector map data. | Ordnance Survey | © Crown copyright. Reproduced by permission of Ordnance Survey Licence Number 100049190. Year of Publication 2017. |
| Existing railway station | Existing railway stations derived from Ordnance Survey Vector map data. | Ordnance Survey | © Crown copyright. Reproduced by permission of Ordnance Survey Licence Number 100049190. Year of Publication 2017. |
| Gazetteer ID | Heritage assets identified for the purposes of assessment in the Environmental Statement. | High Speed Two (HS2) Ltd | |
| Gazetteer ID group boundary | The boundary that defines a grouping of heritage assets identified for the purposes of assessment in the Environmental Statement. | High Speed Two (HS2) Ltd | |
| Land potentially required during construction | Boundary defining the maximum possible extent of construction works required to build HS2 as far as the current level of design allows. This only covers surface works and includes all tunnel portals, vent shafts and headhouses, but does not apply to wholly tunnelled sections or to air rights. It also encompasses associated highway, access, drainage and utility works. | High Speed Two (HS2) Ltd | |
| Listed buildings: Grade I Grade II* Grade II | Buildings and structures in England of special architectural or historic interest. In some instances the source data for individual buildings is grouped under a single grid reference, in these instances the data may have been interrogated further to identify addresses of individual buildings with Listed Building status so that these can be displayed individually on the map. The Listed Building data consists of approximately 375,000 standing structures. The information has been converted from paper records georeferenced to digital mapping. A small percentage of the data was manually located. The data is subject to continuous review and regularly updated as new structures are designated and positional accuracy improves. | Historic England | © Historic England 2017. Contains Ordnance Survey data © Crown copyright and database right 2017 The Historic England GIS Data contained in this material was obtained on 25 January 2017. The most publicly available up to date Historic England GIS Data can be obtained from HistoricEngland.org.uk . |

| Legend features | Definition | Source | Copyright |
|-------------------------------------|--|--|--|
| Non-designated heritage asset | Assets that are not designated as, for example Scheduled Monument, Listed Building, Registered Park and Garden, Registered Battlefield or Conservation area. | Staffordshire County Council Cheshire Historic Environment Record | © Staffordshire County Council © Cheshire Historic Environment Record 2017 |
| Registered battlefield | A Registered Battlefield is a battlefield that is considered to be sufficiently important to be worth identifying by their inclusion on the Register. All 43 Registered Battlefield sites are captured against the 1:10000 Raster product | Historic England | © Historic England 2017. Contains Ordnance Survey data © Crown copyright and database right 2017 The Historic England GIS Data contained in this material was obtained on 17 September 2015. The most publicly available up to date Historic England GIS Data can be obtained from HistoricEngland.org.uk . |
| Registered park or garden | Parks and Gardens of special historic interest. Supplied by Historic England. Of the 1,590 Registered Parks and Gardens, over 91% were captured against the 1:10,000 Ordnance Survey Raster product. 135 records are potentially subject to movement under Positional Accuracy Improvement (PAI) improvements. | Historic England | © Historic England 2017. Contains Ordnance Survey data © Crown copyright and database right 2017 The Historic England GIS Data contained in this material was obtained on 25 January 2017. The most publicly available up to date Historic England GIS Data can be obtained from HistoricEngland.org.uk . |
| Route in tunnel Route on surface | Represents the proposed route of HS2, split into route on surface and tunnelled sections. | High Speed Two (HS2) Ltd | |
| Scheduled monument | A schedule has been kept since 1882 of monuments considered to be of national importance by the government. The current legislation, the Ancient Monuments and Archaeological Areas Act 1979, supports a formal system of Scheduled Monument Consent for any work to a designated monument. The Scheduled Monument layer consists of approximately 22,380 monuments tied into the Ordnance Survey. The majority of these are fixed; however, a small number of records may be updated as digital positional accuracy improves. The data is subject to continuous review and regularly updated as new monuments are designated. | Historic England | © Historic England 2017. Contains Ordnance Survey data © Crown copyright and database right 2017 The Historic England GIS Data contained in this material was obtained on 25 January 2017. The most publicly available up to date Historic England GIS Data can be obtained from HistoricEngland.org.uk . |
| Study area | 250m for urban and 500m for rural. | High Speed Two (HS2) Ltd | |
| Water body | Any mass of water having definite hydrological, physical, chemical and biological characteristics. | Ordnance Survey | © Crown copyright. Reproduced by permission of Ordnance Survey Licence Number 100049190. Year of Publication 2017. |
| Watercourse | Any channel through which water flows, can be natural or manmade. They are split into two categories (main rivers or ordinary watercourses) in England and Wales for regulation purposes. | Environment Agency | © Environment Agency copyright and/or database right 2017. All rights reserved. |
| Woodland | Woodland areas derived from Ordnance Survey MasterMap data. | Ordnance Survey | © Crown copyright. Reproduced by permission of Ordnance Survey Licence Number 100049190. Year of Publication 2017. |

This page is left intentionally blank

High Speed Rail (West Midlands-Crewe)

Environmental Statement

CA1 Fradley to Colton

CH-01 - Heritage Assets within Study Area

CH-02 - Designated Heritage Assets

CH-03 - Archaeological Sub-zones

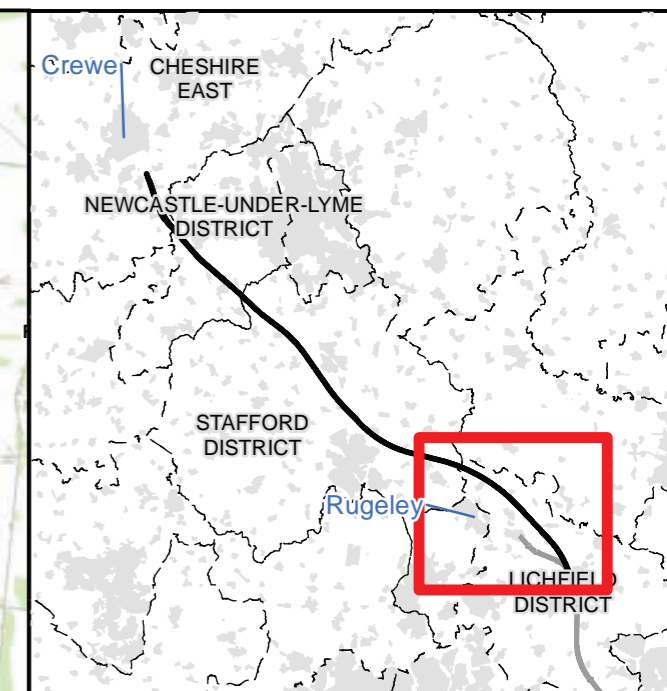
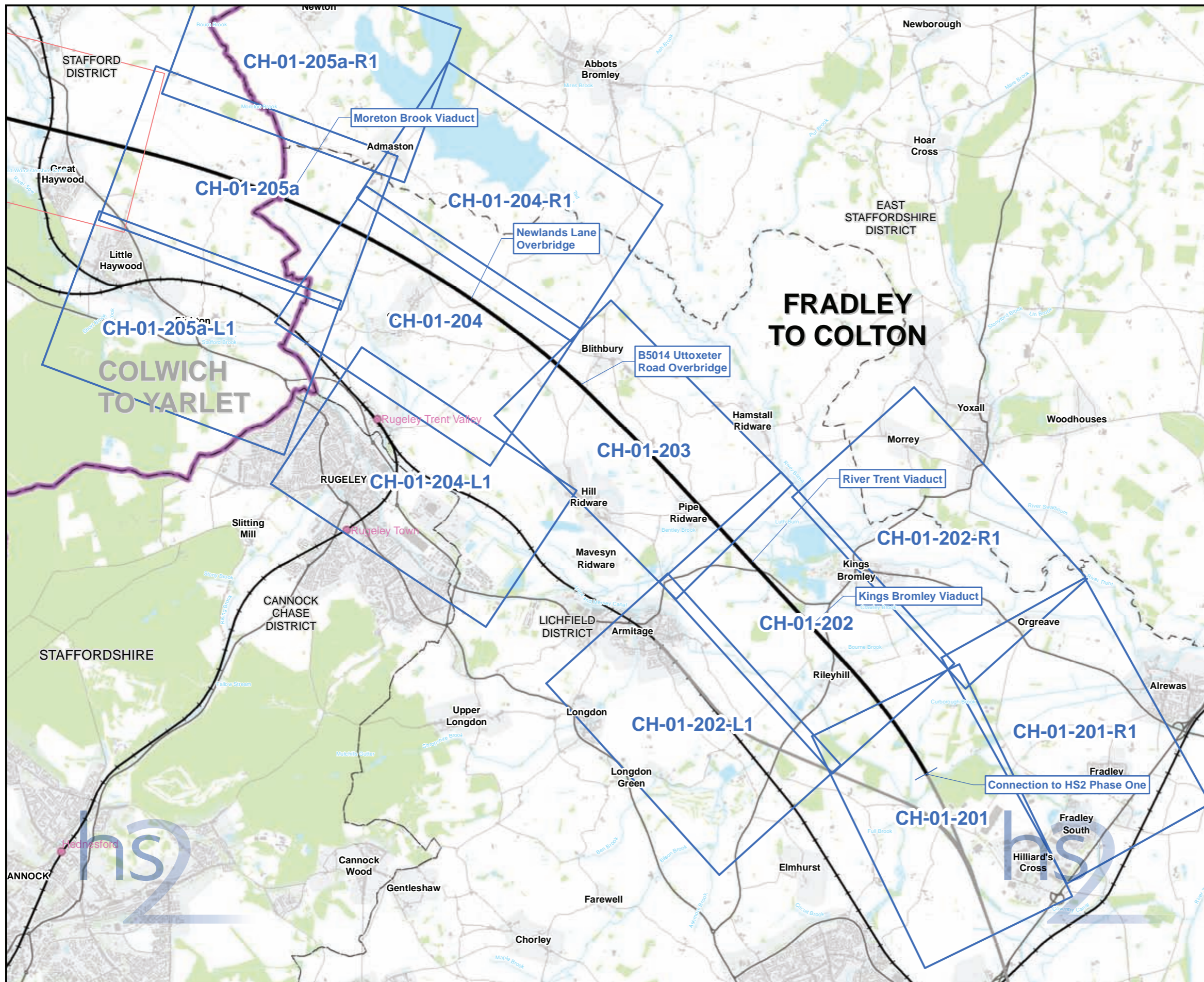

Map Series Information:

Designated and non-designated assets in relation to the land required for the construction of the Proposed Scheme, plus 500m in rural areas and 250m in urban areas.

| Main Map Legend | |
|--|--|
| Route in tunnel | Map sheets included in this community area |
| Route on surface | Map sheets not included in this community area |
| Depot, station, headhouse or portal building | Community area boundary |
| Existing railway station | County boundary |
| District/Borough boundary | |

| | |
|--|--|
| Map Number | CH-01-INDEX-CA1 |
| Map Name | Index Map of: Heritage Assets within Study Area |
| Community Area 1: Fradley to Colton | |

HS2 Ltd accept no responsibility for any circumstances, which arise from the reproduction of this map after alteration, amendment or abbreviation or if it is issued in part or issued incomplete in any way.

Registered in England. Registration number 06791666.
Registered office: 2 Snowhill, Queensway,
Birmingham B4 6GA.

Scale at A3: 1:60,000

© Crown copyright and database rights 2017.
Ordnance Survey Licence Number 100049190.

Doc Number: C861-ARP-EV-MAP-000-031001-P04 **Date: 14/06/17**

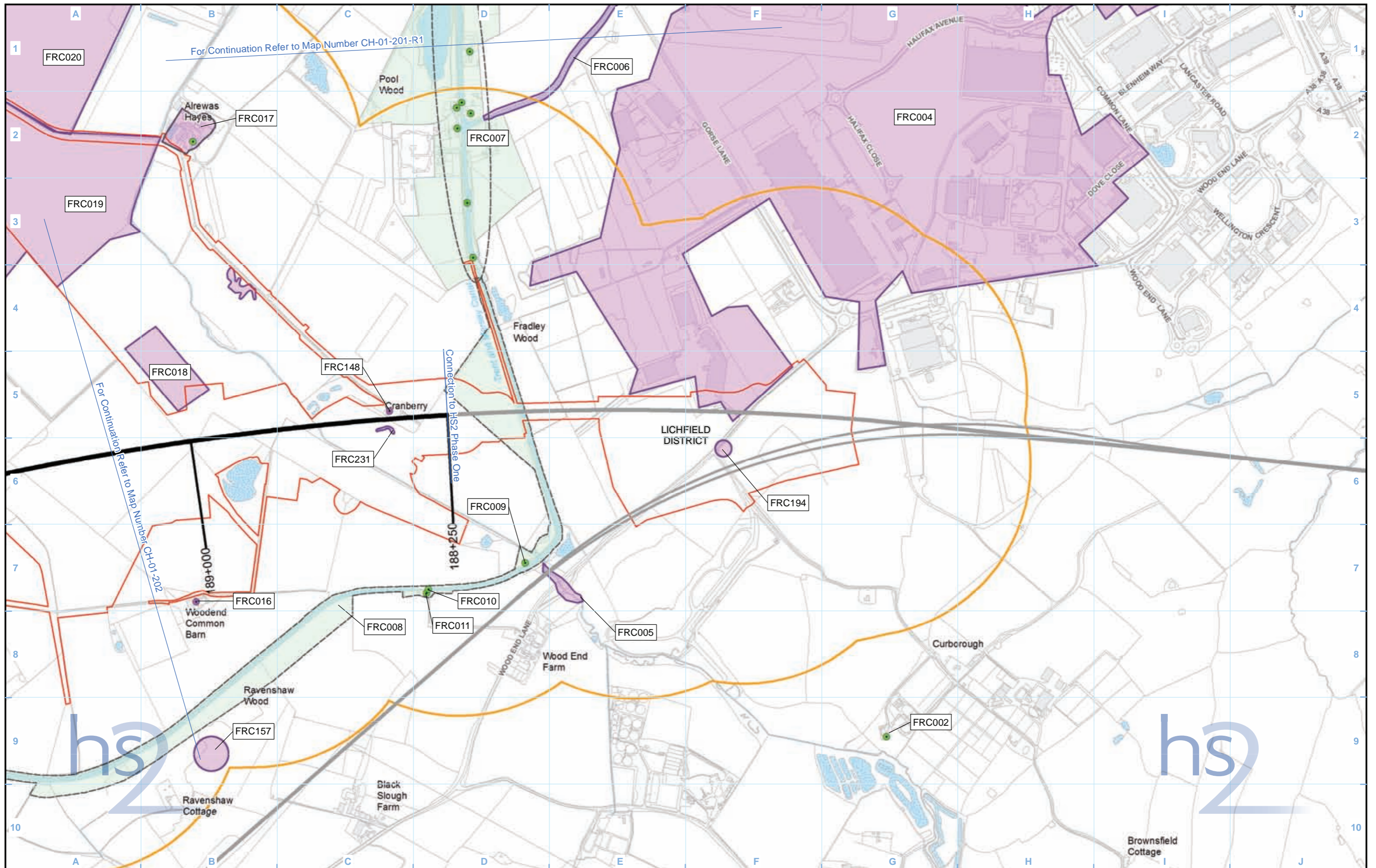

Legend

- Route in tunnel
- Route on surface
- Depot, station, headhouse or portal building
- Land potentially required during construction
- Community area boundary
- County boundary
- District/Borough boundary
- Watercourse
- Water body
- Study area
- Conservation area
- Registered park or garden
- Scheduled monument
- Registered battlefield
- Gazetteer ID group boundary
- Non-designated heritage asset
- Non-designated heritage asset
- Non-designated heritage asset
- Gazetteer ID

- Listed buildings**
- Grade I
 - Grade II*
 - Grade II

Map Number: CH-01-201

Map Name: Heritage Assets within Study Area

Community Area 1: Fradley to Colton

HS2 Ltd accept no responsibility for any circumstances, which arise from the reproduction of this map after alteration, amendment or abbreviation or if it is issued in part or issued incomplete in any way.

Registered in England. Registration number 06791686. Registered office: 2 Snowhill, Queensway, Birmingham B4 6GA.

© Crown copyright and database rights 2017. Ordnance Survey Licence Number 100049190.

Doc Number: C861-ARP-EV-MAP-000-031201-P04

Date: 14/06/17

Scale at A3: 1:10,000

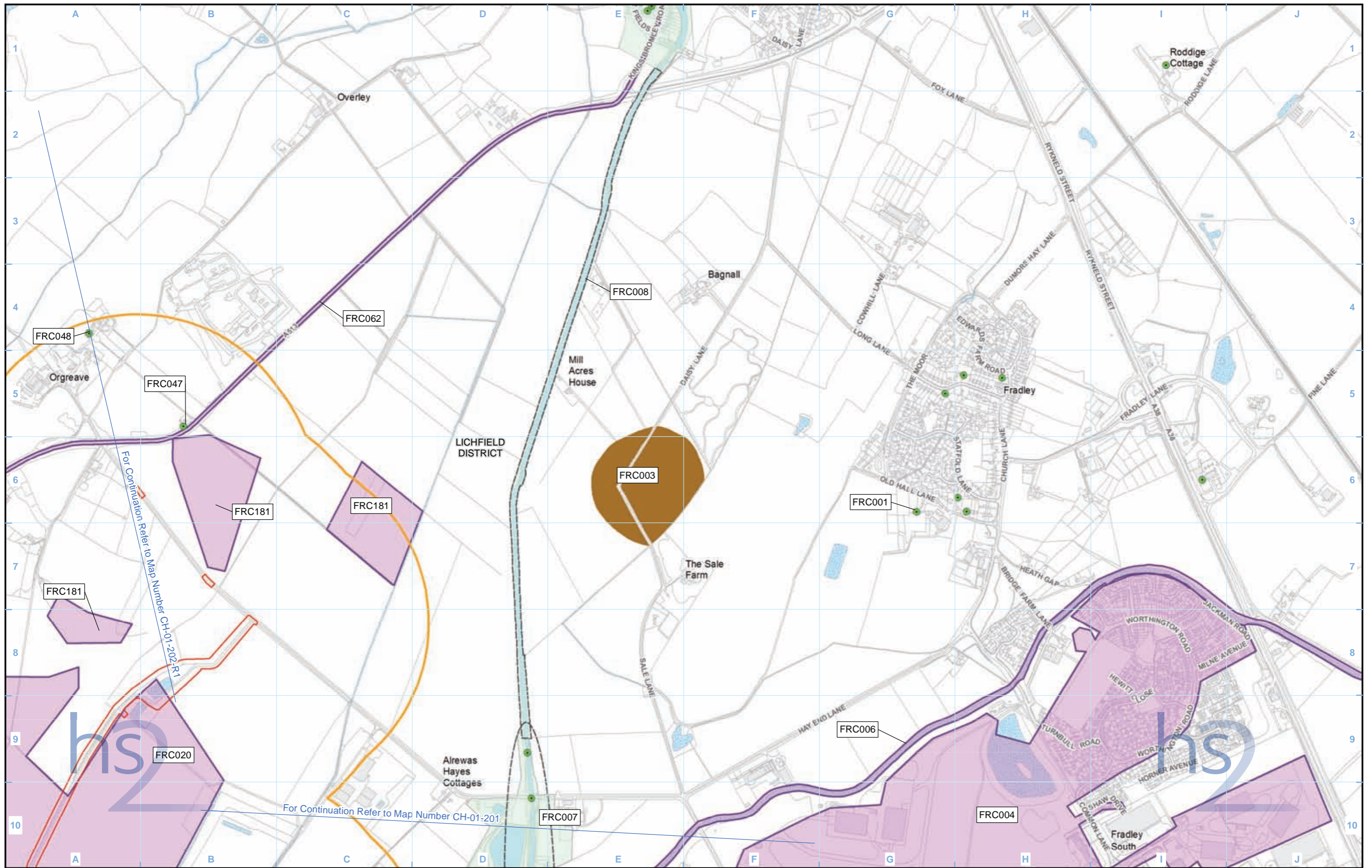

| Legend | | Listed buildings | |
|--------|---|------------------|---------------------------|
| | Route in tunnel | | Grade I |
| | Route on surface | | Grade II* |
| | Depot, station, headhouse or portal building | | Grade II |
| | Land potentially required during construction | | Watercourse |
| | Community area boundary | | Water body |
| | County boundary | | Study area |
| | District/Borough boundary | | Conservation area |
| | | | Registered park or garden |
| | | | Scheduled monument |
| | | | Registered battlefield |
| | Gazetteer ID group boundary | | |
| | Non-designated heritage asset | | |
| | Non-designated heritage asset | | |
| | Gazetteer ID | | |

| | |
|--|-----------------------------------|
| Map Number | CH-01-201-R1 |
| Map Name | Heritage Assets within Study Area |
| Community Area 1: Fradley to Colton | |

Registered in England. Registration number 06791686.
Registered office: 2 Snowhill, Queensway,
Birmingham B4 6GA.

© Crown copyright and database rights 2017.
Ordnance Survey Licence Number 100049190.

Doc Number: C861-ARP-EV-MAP-000-031201-P04

Scale at A3: 1:10,000

Metres

Date: 14/06/17

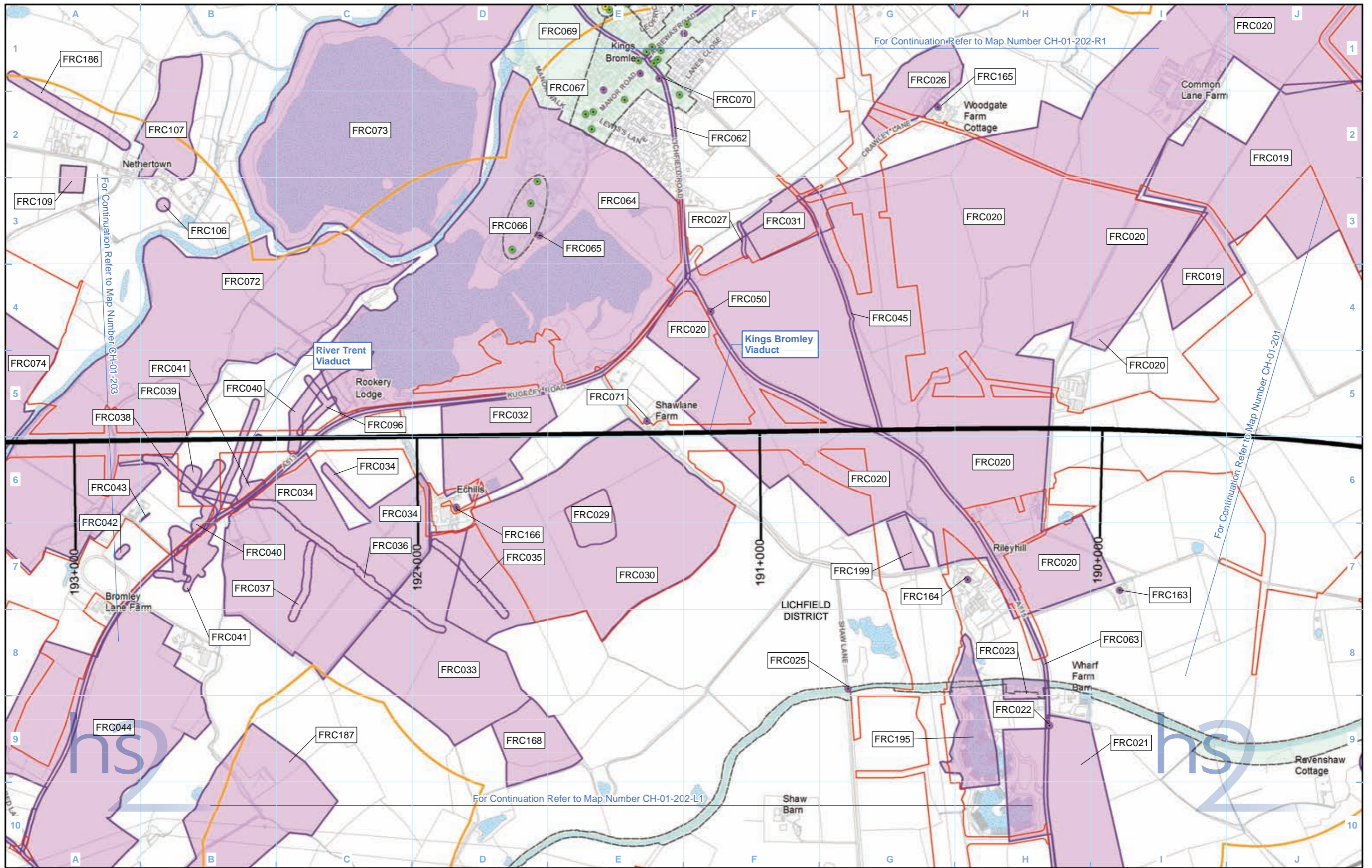

Legend

| | | | |
|--|--|---|--|
| <ul style="list-style-type: none"> Route in tunnel Route on surface Depot, station, headhouse or portal building Land potentially required during construction Community area boundary County boundary District/Borough boundary | <ul style="list-style-type: none"> Watercourse Water body Study area Conservation area Registered park or garden Scheduled monument Registered battlefield | <ul style="list-style-type: none"> Gazetteer ID group boundary Non-designated heritage asset Non-designated heritage asset Non-designated heritage asset Gazetteer ID | <p>Listed buildings</p> <ul style="list-style-type: none"> Grade I Grade II* Grade II |
|--|--|---|--|

Map Number: CH-01-202

Map Name: Heritage Assets within Study Area

Community Area 1: Fradley to Colton

hs2

HS2 Ltd accept no responsibility for any circumstances, which arise from the reproduction of this map after alteration, amendment or abbreviation or if it is issued in part or issued incomplete in any way.

Registered in England. Registration number 06791686. Registered office: 2 Snowhill, Queensway, Birmingham B4 6GA.

© Crown copyright and database rights 2017. Ordnance Survey Licence Number 100049190.

Scale at A3: 1:10,000

Doc Number: C861-ARP-EV-MAP-000-031202-P04

Date: 14/06/17

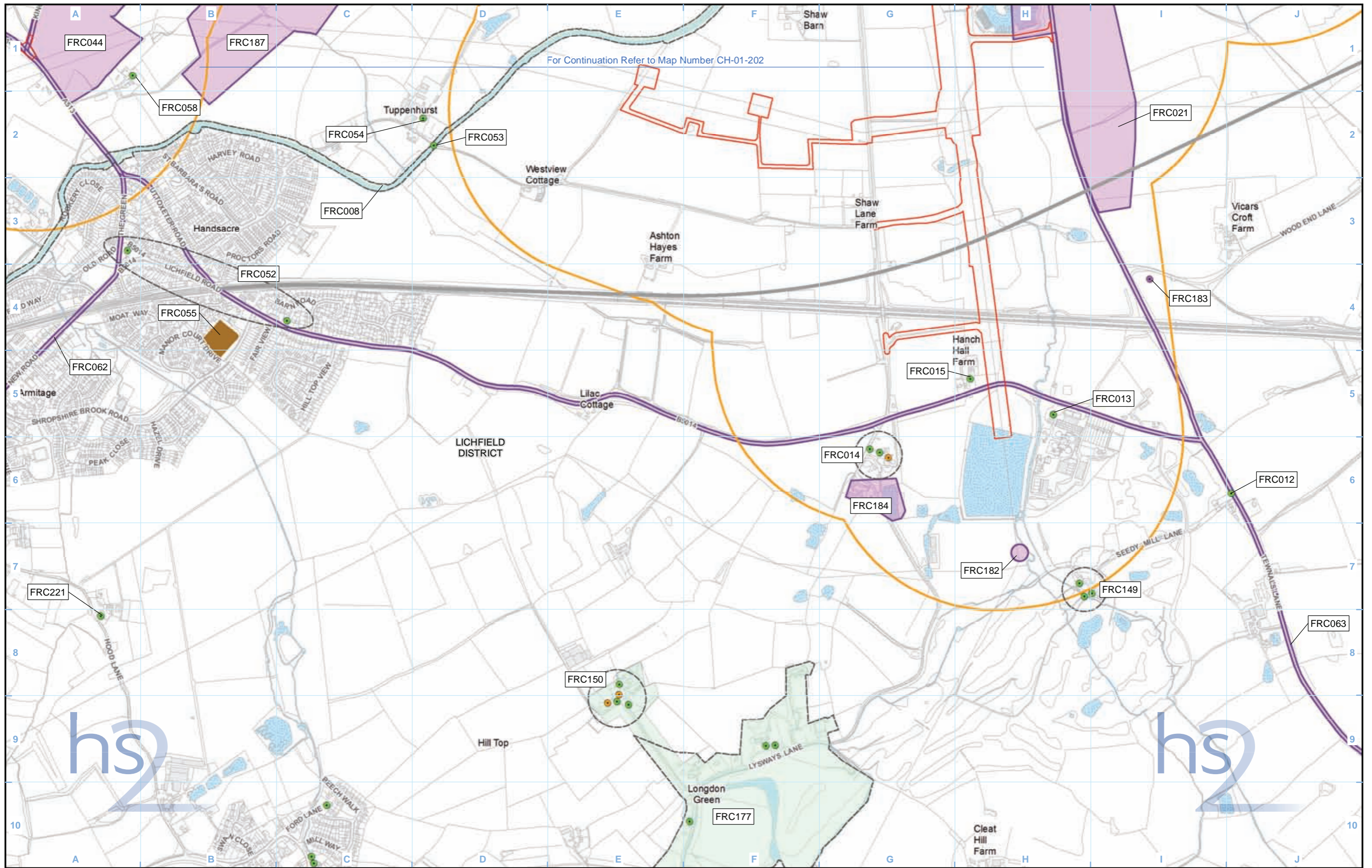

For Continuation Refer to Map Number CH-01-202

| Legend | | Listed buildings | |
|--------|---|------------------|-------------------------------|
| | Route in tunnel | | Gazetteer ID group boundary |
| | Route on surface | | Non-designated heritage asset |
| | Depot, station, headhouse or portal building | | Non-designated heritage asset |
| | Land potentially required during construction | | Gazetteer ID |
| | Community area boundary | | Grade I |
| | County boundary | | Grade II* |
| | District/Borough boundary | | Grade II |
| | Watercourse | | Water body |
| | Water | | Study area |
| | Conservation area | | Registered park or garden |
| | Registered park or garden | | Scheduled monument |
| | Scheduled monument | | Registered battlefield |

| | |
|--|-----------------------------------|
| Map Number | CH-01-202-L1 |
| Map Name | Heritage Assets within Study Area |
| Community Area 1: Fradley to Colton | |

HS2 Ltd accept no responsibility for any circumstances, which arise from the reproduction of this map after alteration, amendment or abbreviation or if it is issued in part or issued incomplete in any way.

Registered in England. Registration number 06791686.
Registered office: 2 Snowhill, Queensway,
Birmingham B4 6QA.

© Crown copyright and database rights 2017.
Ordnance Survey Licence Number 100049190.

Scale at A3: 1:10,000

Doc Number: C861-ARP-EV-MAP-000-031302-P04

Date: 14/06/17

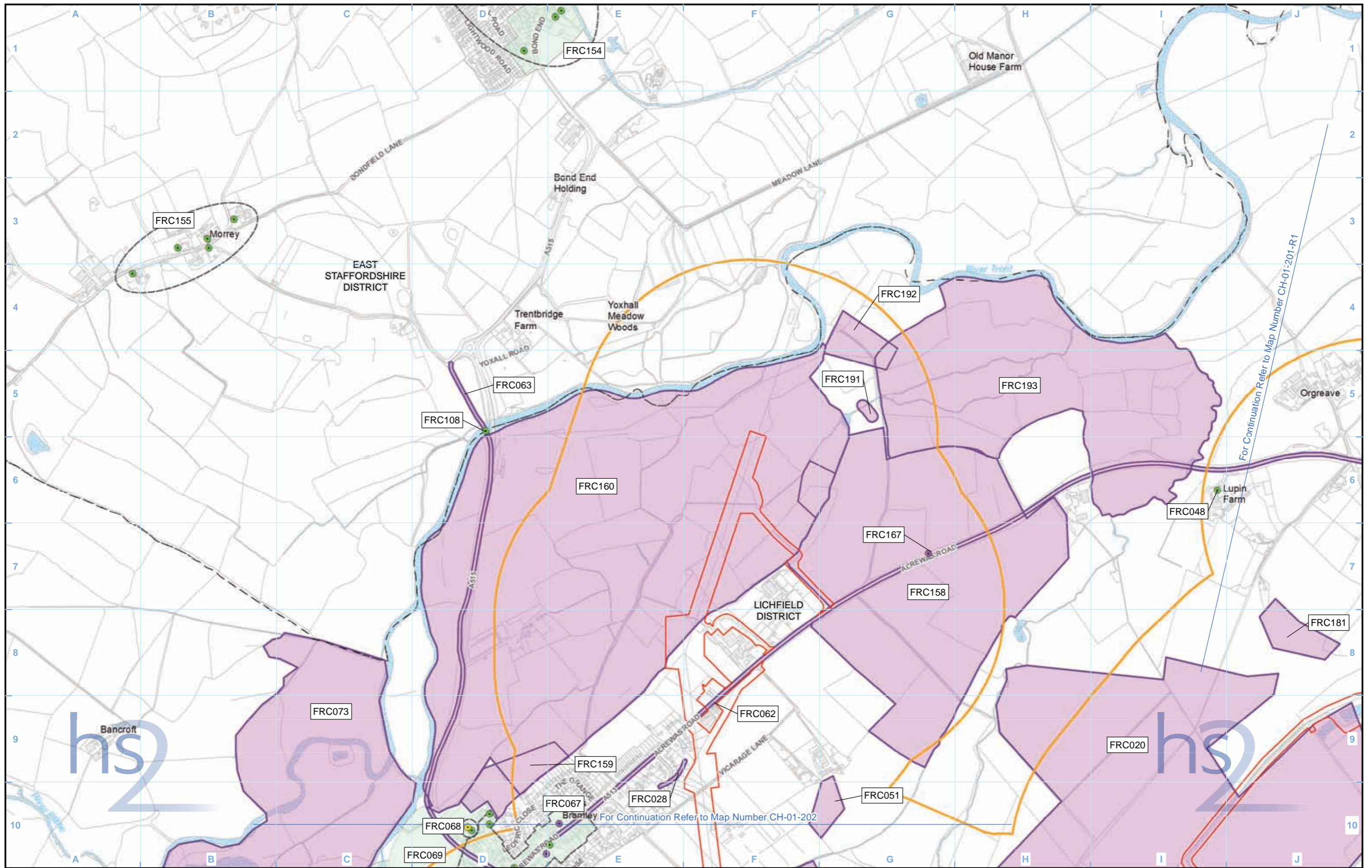

For Continuation Refer to Map Number CH-01-201-R1

For Continuation Refer to Map Number CH-01-202

| | | | |
|---|--|---|--|
| Legend <ul style="list-style-type: none"> Route in tunnel Route on surface Depot, station, headhouse or portal building Land potentially required during construction Community area boundary County boundary District/Borough boundary Watercourse Water body Study area Conservation area Registered park or garden Scheduled monument Registered battlefield Gazetteer ID group boundary Non-designated heritage asset Non-designated heritage asset Non-designated heritage asset Gazetteer ID Listed buildings Grade I Grade II* Grade II | | <p>Map Number: CH-01-202-R1</p> <p>Map Name: Heritage Assets within Study Area</p> <p>Community Area 1: Fradley to Colton</p> | <p></p> <p>Registered in England. Registration number 06791686. Registered office: 2 Snowhill, Queensway, Birmingham B4 6GA.</p> <p>Scale at A3: 1:10,000</p> <p>© Crown copyright and database rights 2017. Ordnance Survey Licence Number 100049190.</p> <p>Doc Number: C861-ARP-EV-MAP-000-031402-P04</p> <p>Date: 14/06/17</p> |
|---|--|---|--|

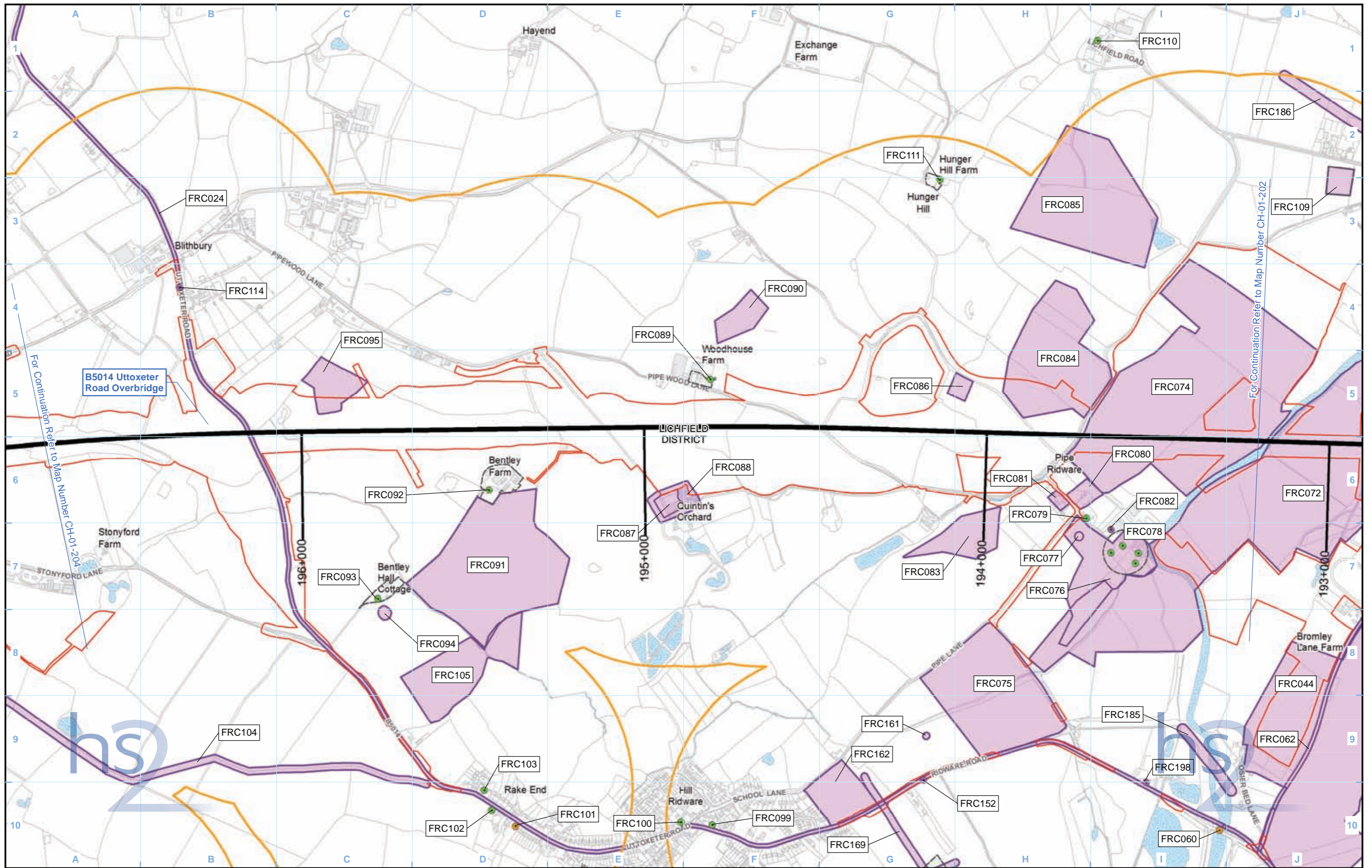

Legend

| | | | |
|---|---------------------------|-------------------------------|-------------------------|
| Route in tunnel | Watercourse | Gazetteer ID group boundary | Listed buildings |
| Route on surface | Water body | Non-designated heritage asset | Grade I |
| Depot, station, headhouse or portal building | Study area | Non-designated heritage asset | Grade II* |
| Land potentially required during construction | Conservation area | Non-designated heritage asset | Grade II |
| Community area boundary | Registered park or garden | Gazetteer ID | |
| County boundary | Scheduled monument | | |
| District/Borough boundary | Registered battlefield | | |

Map Number: CH-01-203

Map Name: Heritage Assets within Study Area

Community Area 1: Fradley to Colton

HS2 Ltd accept no responsibility for any circumstances, which arise from the reproduction of this map after alteration, amendment or abbreviation or if it is issued in part or issued incomplete in any way.

Registered in England. Registration number 06791686.
Registered office: 2 Snowhill, Queensway, Birmingham B4 6QA.

Scale at A3: 1:10,000

© Crown copyright and database rights 2017.
Ordnance Survey Licence Number 100049190.

Doc Number: C861-ARP-EV-MAP-000-031203-P04

Date: 14/06/17

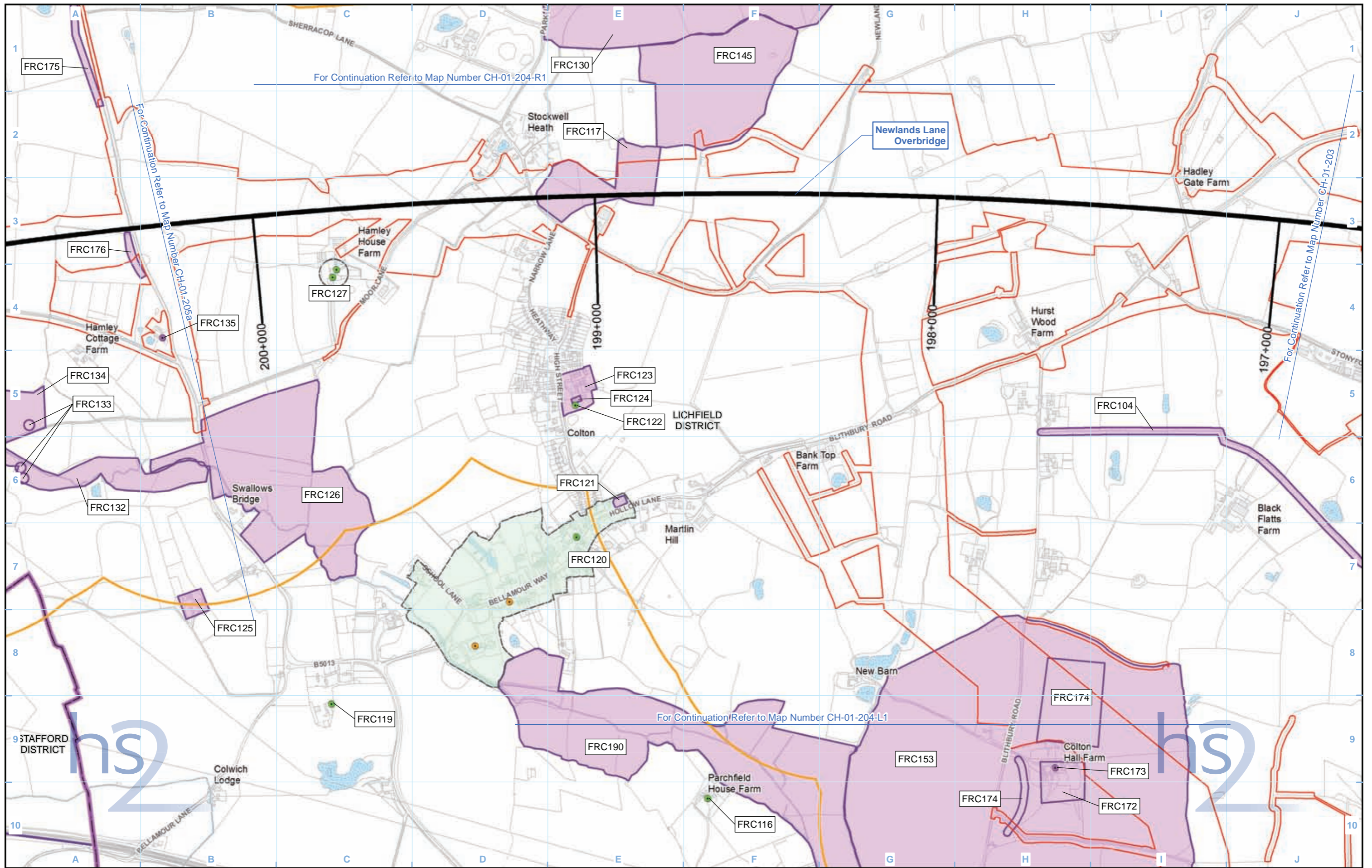

Legend

| | | | |
|---|---------------------------|-------------------------------|-------------------------|
| Route in tunnel | Watercourse | Gazetteer ID group boundary | Listed buildings |
| Route on surface | Water body | Non-designated heritage asset | Grade I |
| Depot, station, headhouse or portal building | Study area | Non-designated heritage asset | Grade II* |
| Land potentially required during construction | Conservation area | Non-designated heritage asset | Grade II |
| Community area boundary | Registered park or garden | Gazetteer ID | |
| County boundary | Scheduled monument | | |
| District/Borough boundary | Registered battlefield | | |

Map Number: CH-01-204

Map Name: Heritage Assets within Study Area

Community Area 1: Fradley to Colton

HS2 Ltd accept no responsibility for any circumstances, which arise from the reproduction of this map after alteration, amendment or abbreviation or if it is issued in part or issued incomplete in any way.

Registered in England. Registration number 06791686.
Registered office: 2 Snowhill, Queensway, Birmingham B4 6GA.

Scale at A3: 1:10,000

© Crown copyright and database rights 2017.
Ordnance Survey Licence Number 100049190.

Doc Number: C861-ARP-EV-MAP-000-031204-P04

Date: 14/06/17

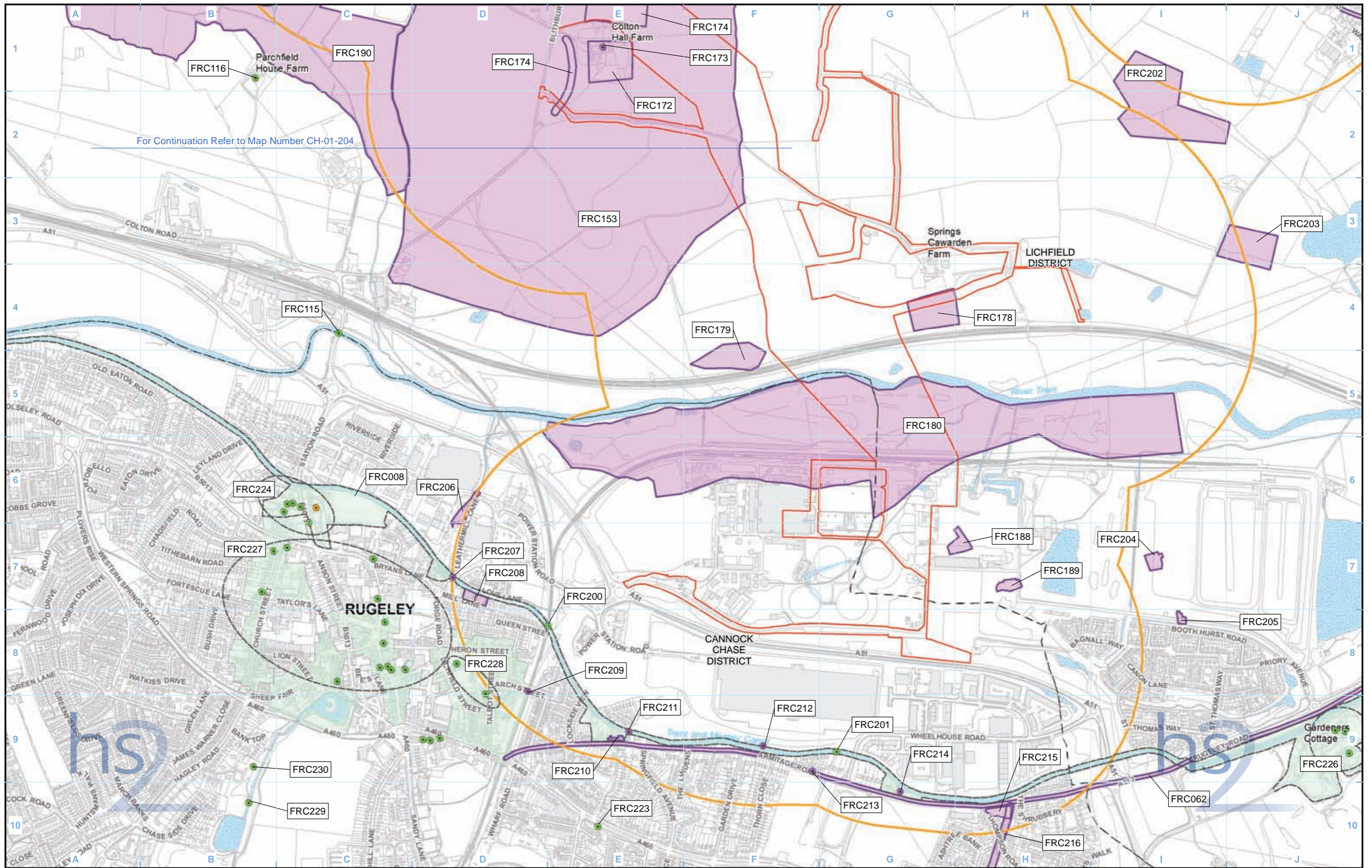

| Legend | | Listed buildings | |
|--------|---|------------------|---------------------------|
| | Route in tunnel | | Grade I |
| | Route on surface | | Grade II* |
| | Depot, station, headhouse or portal building | | Grade II |
| | Land potentially required during construction | | Watercourse |
| | Community area boundary | | Water body |
| | County boundary | | Study area |
| | District/Borough boundary | | Conservation area |
| | | | Registered park or garden |
| | | | Scheduled monument |
| | | | Registered battlefield |
| | Gazetteer ID group boundary | | |
| | Non-designated heritage asset | | |
| | Non-designated heritage asset | | |
| | Non-designated heritage asset | | |
| | Gazetteer ID | | |

Map Number: CH-01-204-L1
 Map Name: Heritage Assets within Study Area
 Community Area 1:
 Fradley to Colton

hs
 Registered in England. Registration number 06791686.
 Registered office: 2 Snowhill, Queensway, Birmingham B4 6GA.
 © Crown copyright and database rights 2017.
 Ordnance Survey Licence Number 100049190.
 Doc Number: C861-ARP-EV-MAP-000-031304-P04
 Date: 14/06/17

Scale at A3: 1:10,000

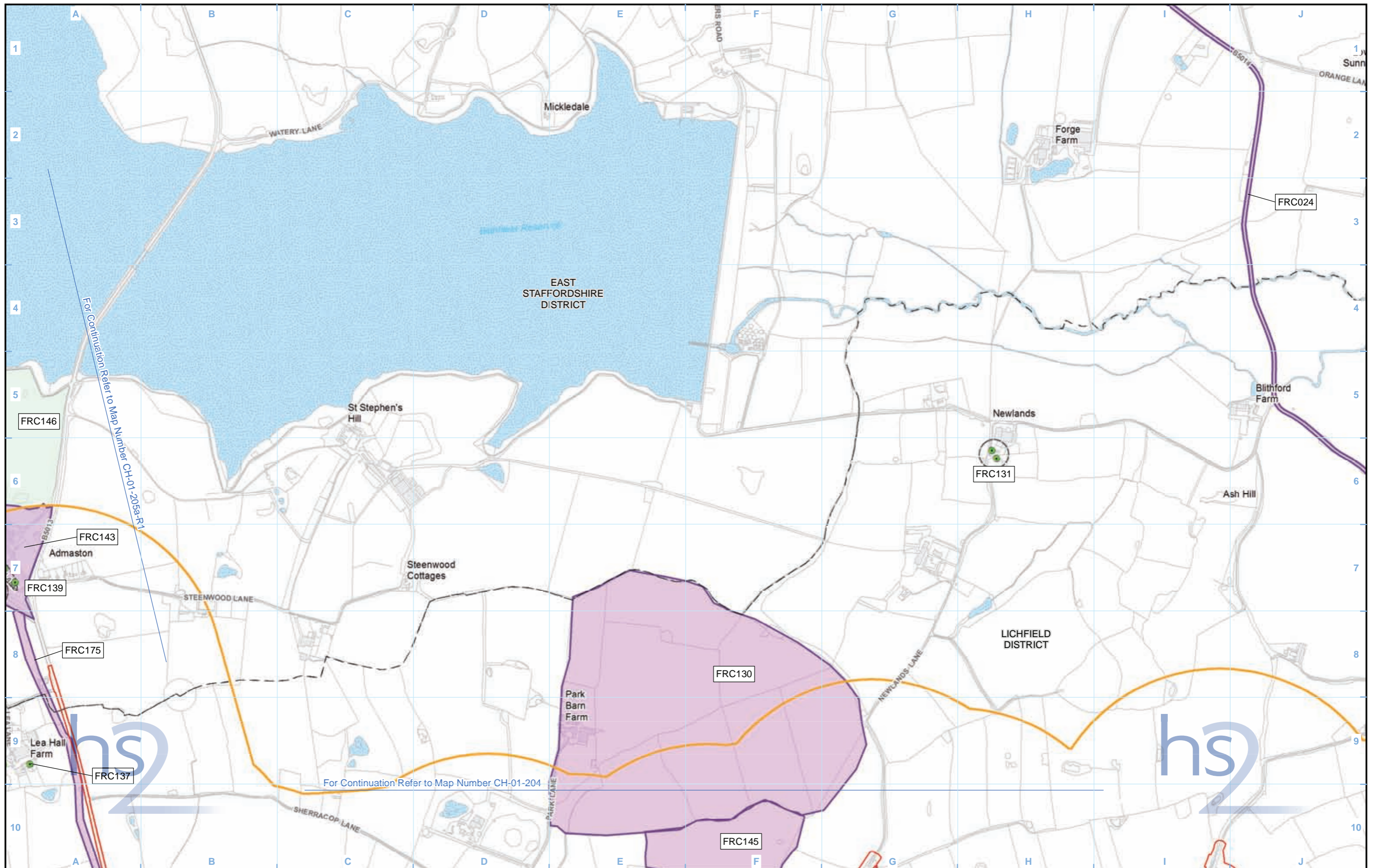

| Legend | | Listed buildings | |
|--------|---|------------------|-----------|
| | Route in tunnel | | Grade I |
| | Route on surface | | Grade II* |
| | Depot, station, headhouse or portal building | | Grade II |
| | Land potentially required during construction | | |
| | Community area boundary | | |
| | County boundary | | |
| | District/Borough boundary | | |
| | Watercourse | | |
| | Water body | | |
| | Study area | | |
| | Conservation area | | |
| | Registered park or garden | | |
| | Scheduled monument | | |
| | Registered battlefield | | |
| | Gazetteer ID group boundary | | |
| | Non-designated heritage asset | | |
| | Non-designated heritage asset | | |
| | Non-designated heritage asset | | |
| | Gazetteer ID | | |

| | |
|--|-----------------------------------|
| Map Number | CH-01-204-R1 |
| Map Name | Heritage Assets within Study Area |
| Community Area 1: Fradley to Colton | |

hs2

HS2 Ltd accept no responsibility for any circumstances, which arise from the reproduction of this map after alteration, amendment or abbreviation or if it is issued in part or issued incomplete in any way.

Registered in England. Registration number 06791686.
Registered office: 2 Snowhill, Queensway, Birmingham B4 6GA.

© Crown copyright and database rights 2017.
Ordnance Survey Licence Number 100049190.

Scale at A3: 1:10,000

0 100 200 300 400 Metres

Doc Number: C861-ARP-EV-MAP-000-031404-P04

Date: 14/06/17

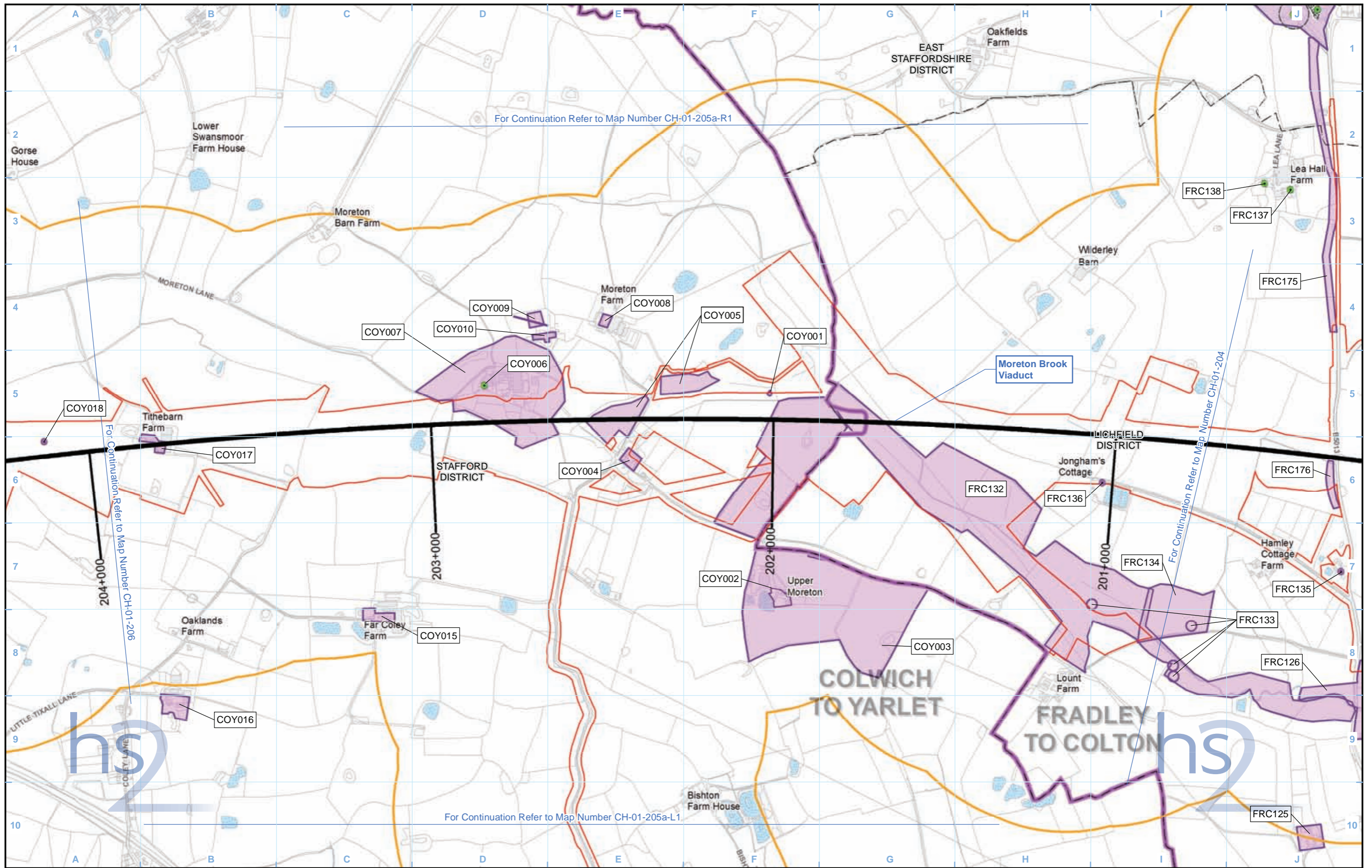

Legend

| | | | |
|---|---------------------------|-------------------------------|-------------------------|
| Route in tunnel | Watercourse | Gazetteer ID group boundary | Listed buildings |
| Route on surface | Water body | Non-designated heritage asset | Grade I |
| Depot, station, headhouse or portal building | Study area | Non-designated heritage asset | Grade II* |
| Land potentially required during construction | Conservation area | Non-designated heritage asset | Grade II |
| Community area boundary | Registered park or garden | Gazetteer ID | |
| County boundary | Scheduled monument | | |
| District/Borough boundary | Registered battlefield | | |

Map Number: CH-01-205a

Map Name: Heritage Assets within Study Area

Community Area 1: Fradley to Colton

HS2 Ltd accept no responsibility for any circumstances, which arise from the reproduction of this map after alteration, amendment or abbreviation or if it is issued in part or issued incomplete in any way.

Registered in England. Registration number 06791686. Registered office: 2 Snowhill, Queensway, Birmingham B4 6QA.

© Crown copyright and database rights 2017. Ordnance Survey Licence Number 100049190.

Scale at A3: 1:10,000

Doc Number: C861-ARP-EV-MAP-000-031205-P04

Date: 14/06/17

For Continuation Refer to Map Number CH-01-205a

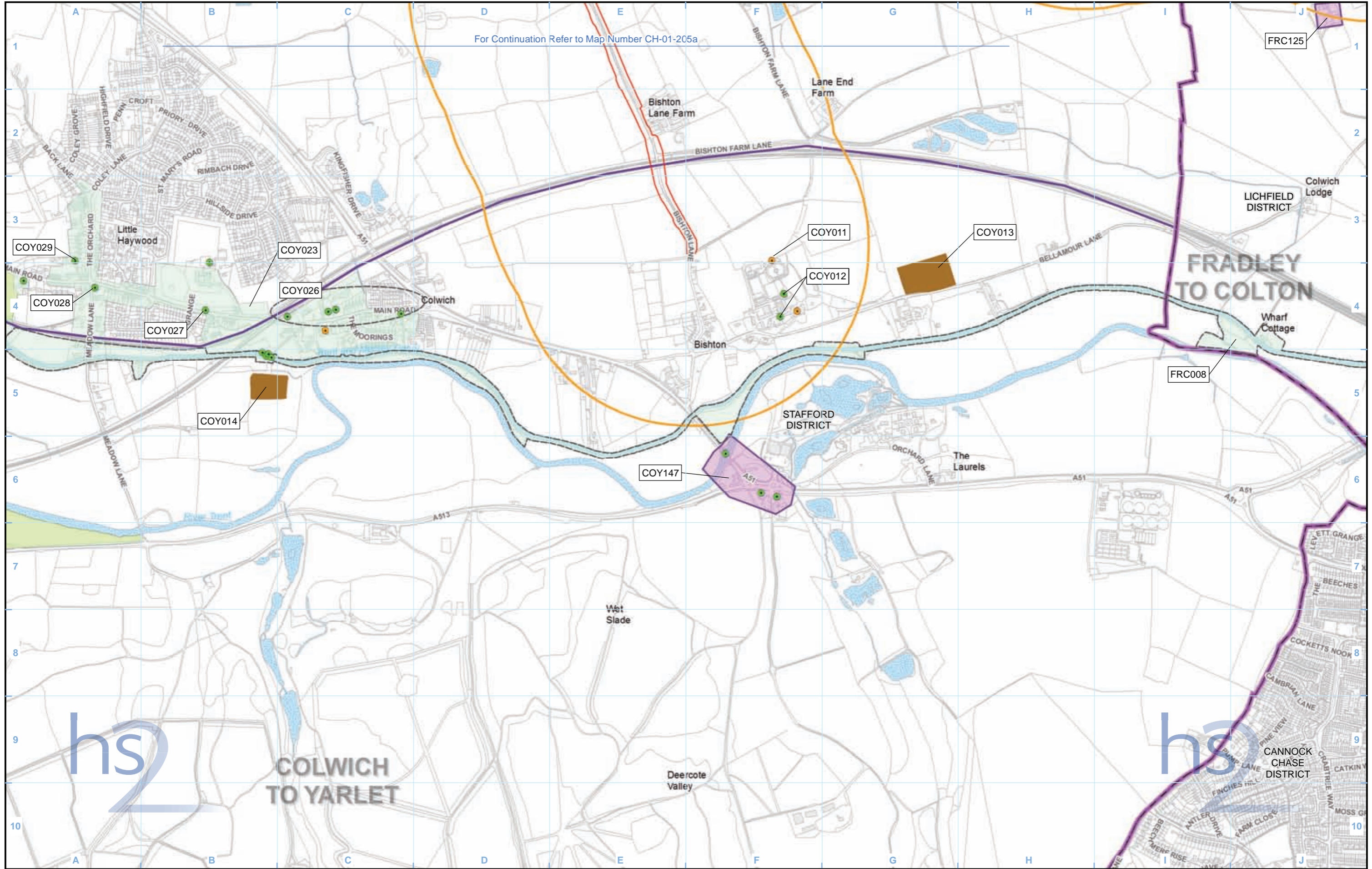

| Legend | |
|--------|---|
| | Route in tunnel |
| | Route on surface |
| | Depot, station, headhouse or portal building |
| | Land potentially required during construction |
| | Community area boundary |
| | County boundary |
| | District/Borough boundary |
| | Watercourse |
| | Water body |
| | Study area |
| | Conservation area |
| | Registered park or garden |
| | Scheduled monument |
| | Registered battlefield |
| | Gazetteer ID group boundary |
| | Non-designated heritage asset |
| | Non-designated heritage asset |
| | Gazetteer ID |
| | Listed buildings |
| | Grade I |
| | Grade II* |
| | Grade II |

| | |
|-------------------|-----------------------------------|
| Map Number | CH-01-205a-L1 |
| Map Name | Heritage Assets within Study Area |
| Community Area 1: | Fradley to Colton |

HS2 Ltd accept no responsibility for any circumstances, which arise from the reproduction of this map after alteration, amendment or abbreviation or if it is issued in part or issued incomplete in any way.

Registered in England. Registration number 06791686.
 Registered office: 2 Snowhill, Queensway, Birmingham B4 6GA.

Scale at A3: 1:10,000

© Crown copyright and database rights 2017.
 Ordnance Survey Licence Number 100049190.

Doc Number: C861-ARP-EV-MAP-000-031305-P04

Date: 14/06/17

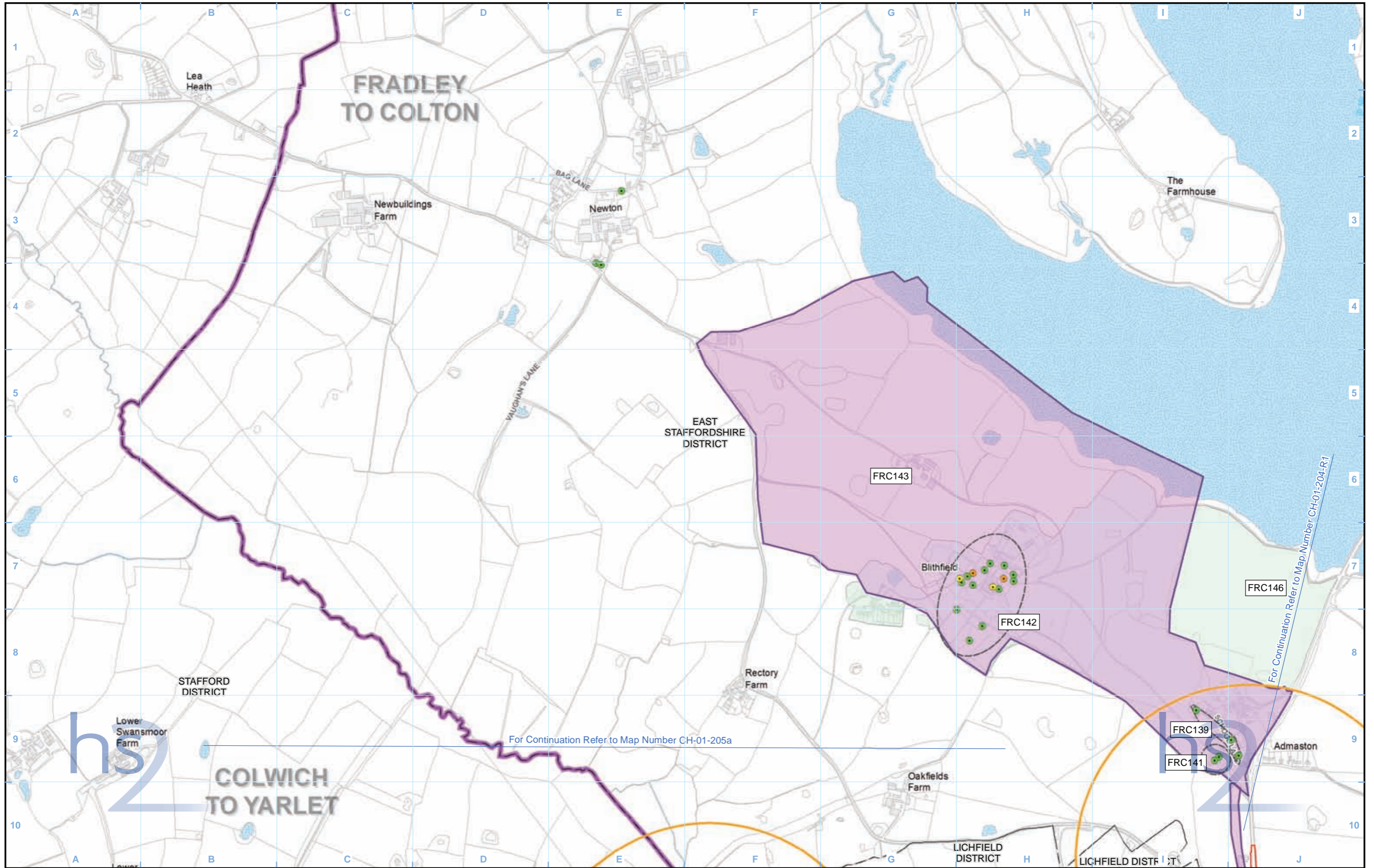

Legend

| | | | |
|---|---------------------------|-------------------------------|-------------------------|
| Route in tunnel | Watercourse | Gazetteer ID group boundary | Listed buildings |
| Route on surface | Water body | Non-designated heritage asset | Grade I |
| Depot, station, headhouse or portal building | Study area | Non-designated heritage asset | Grade II* |
| Land potentially required during construction | Conservation area | Non-designated heritage asset | Grade II |
| Community area boundary | Registered park or garden | Gazetteer ID | |
| County boundary | Scheduled monument | | |
| District/Borough boundary | Registered battlefield | | |

Map Number: CH-01-205a-R1

Map Name: Heritage Assets within Study Area

Community Area 1:
Fradley to Colton

HS2 Ltd accept no responsibility for any circumstances, which arise from the reproduction of this map after alteration, amendment or abbreviation or if it is issued in part or issued incomplete in any way.

Registered in England. Registration number 06791686.
Registered office: 2 Snowhill, Queensway, Birmingham B4 6GA.

© Crown copyright and database rights 2017.
Ordnance Survey Licence Number 100049190.

Scale at A3: 1:10,000

Metres

Doc Number: C861-ARP-EV-MAP-000-031405-P04

Date: 14/06/17

This page is left intentionally blank

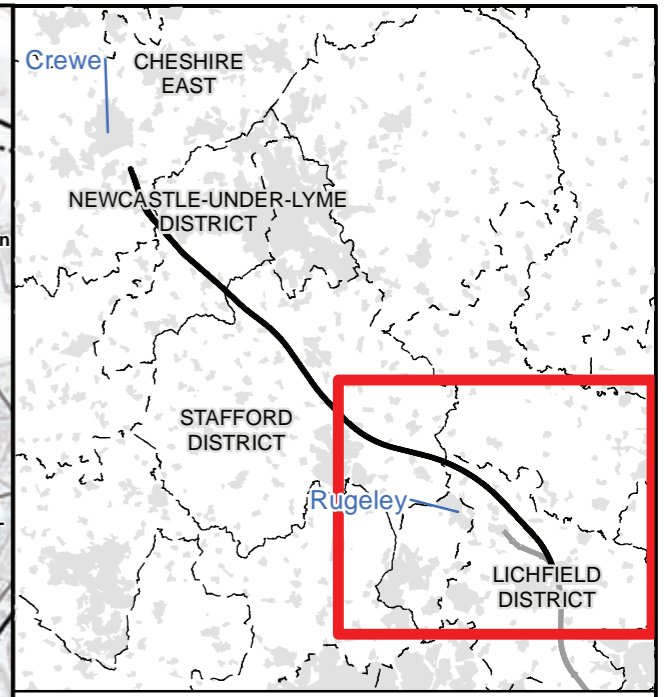
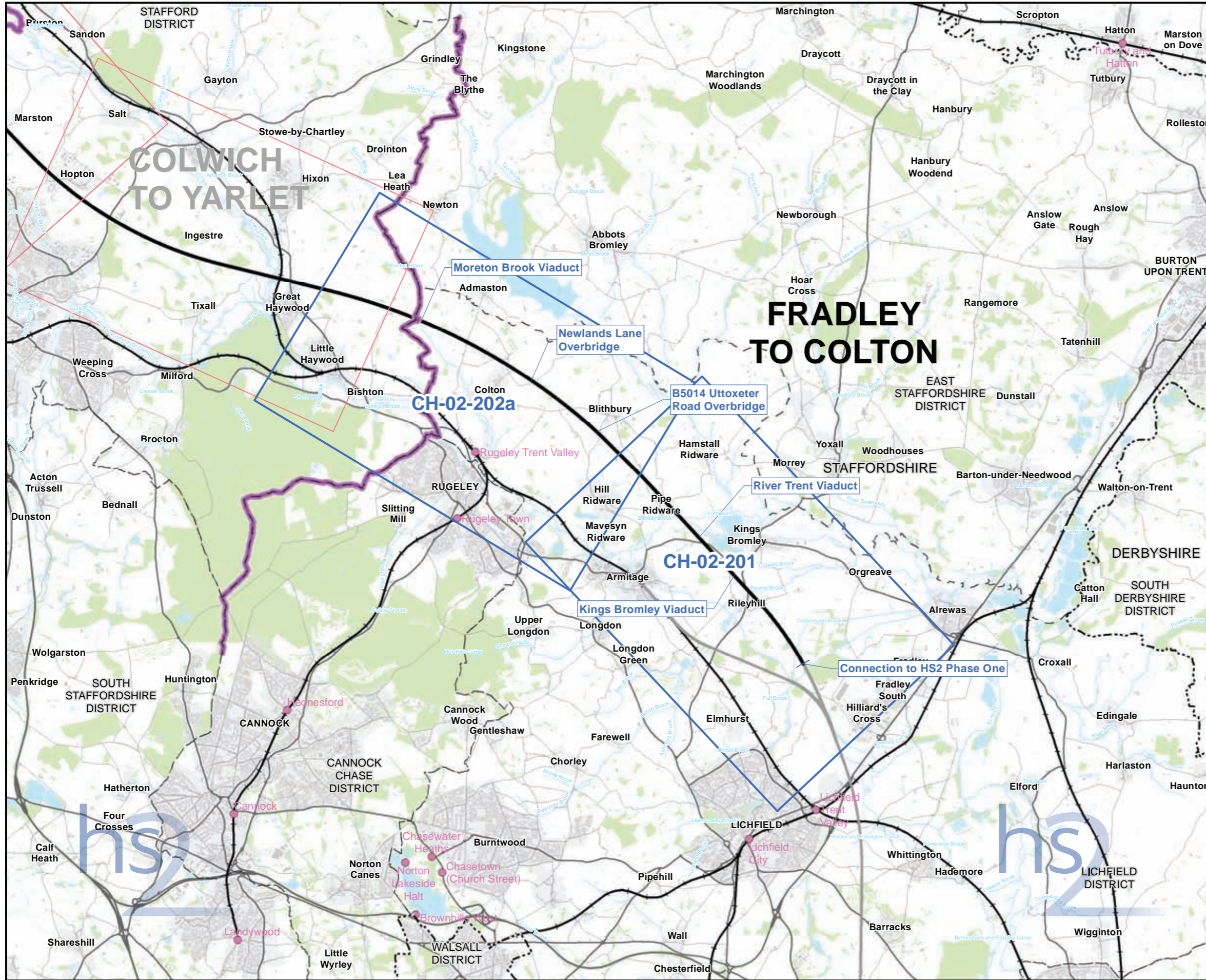

Map Series Information:

Designated assets within the zone of theoretical visibility (ZTV) and/or up to 2km away from the alignment.

- Main Map Legend**
- Route in tunnel
 - Route on surface
 - Depot, station, headhouse or portal building
 - Community area boundary
 - Existing railway station
 - County boundary
 - District/Borough boundary
 - Map sheets included in this community area
 - Map sheets not included in this community area

Map Number: CH-02-INDEX-CA1
 Map Name: Index Map of: Designated Heritage Assets
 Community Area 1: Fradley to Colton

HS2 Ltd accept no responsibility for any circumstances, which arise from the reproduction of this map after alteration, amendment or abbreviation or if it is issued in part or issued incomplete in any way.

Registered in England. Registration number 06791666.
 Registered office: 2 Snowhill, Queensway, Birmingham B4 6GA.

Scale at A3: 1:100,000

0 1,000 2,000 3,000 4,000 Metres

© Crown copyright and database rights 2017.
 Ordnance Survey Licence Number 100049190.

Doc Number: C861-ARP-EV-MAP-000-032001-P03 Date: 08/06/17

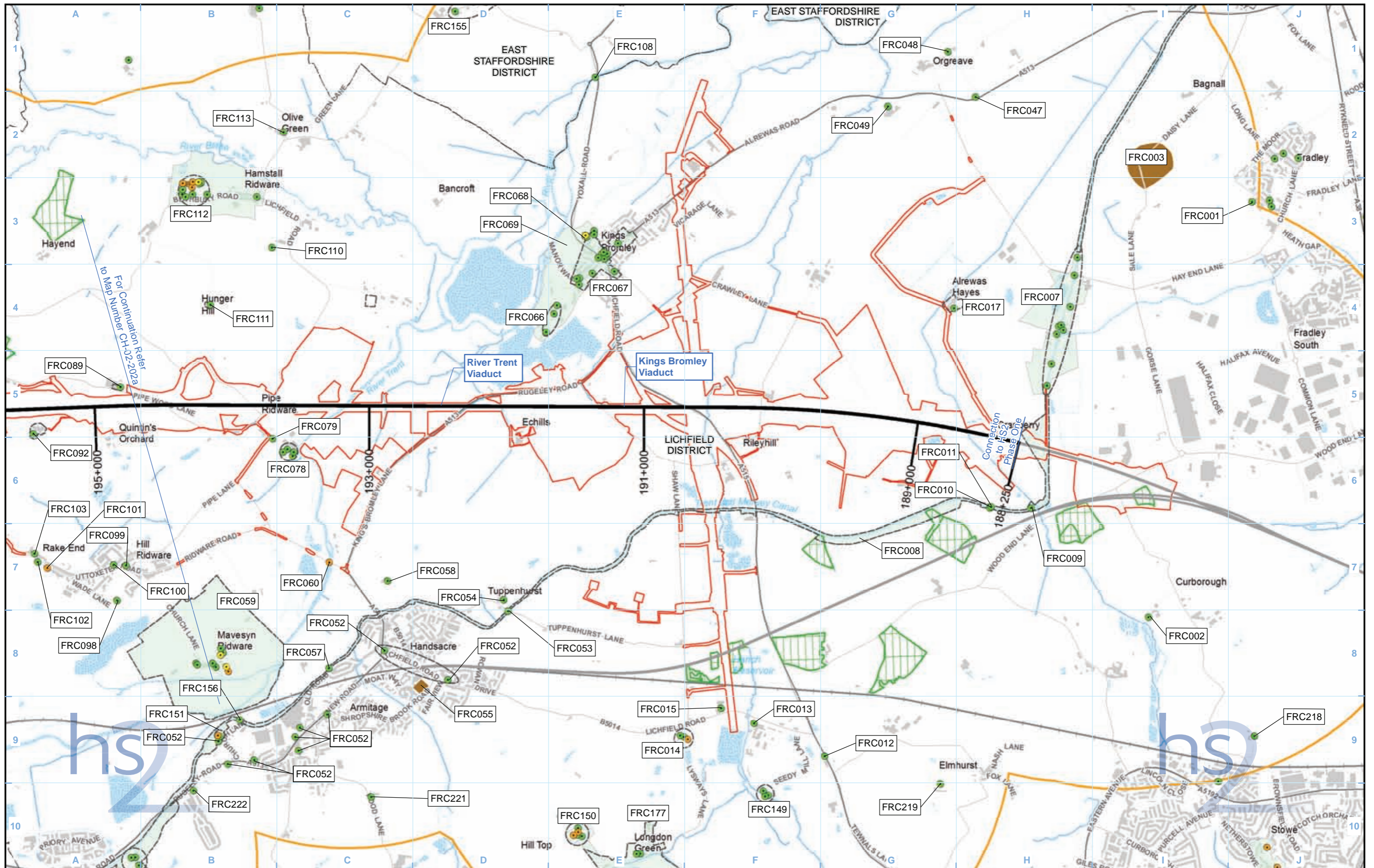

| Legend | | | |
|--------|--|--|--|
| | | | |
| | | | |
| | | | |
| | | | |
| | | | |
| | | | |
| | | | |

| | |
|--|----------------------------|
| Map Number | CH-02-201 |
| Map Name | Designated Heritage Assets |
| Community Area 1: Fradley to Colton | |

HS2 Ltd accept no responsibility for any circumstances, which arise from the reproduction of this map after alteration, amendment or abbreviation or if it is issued in part or issued incomplete in any way.

Registered in England. Registration number 06791686.
 Registered office: 2 Snowhill, Queensway,
 Birmingham B4 6GA.

Scale at A3: 1:25,000

© Crown copyright and database rights 2017.
 Ordnance Survey Licence Number 100049190.

Doc Number: C861-ARP-EV-MAP-000-032201-P03

Date: 08/06/17

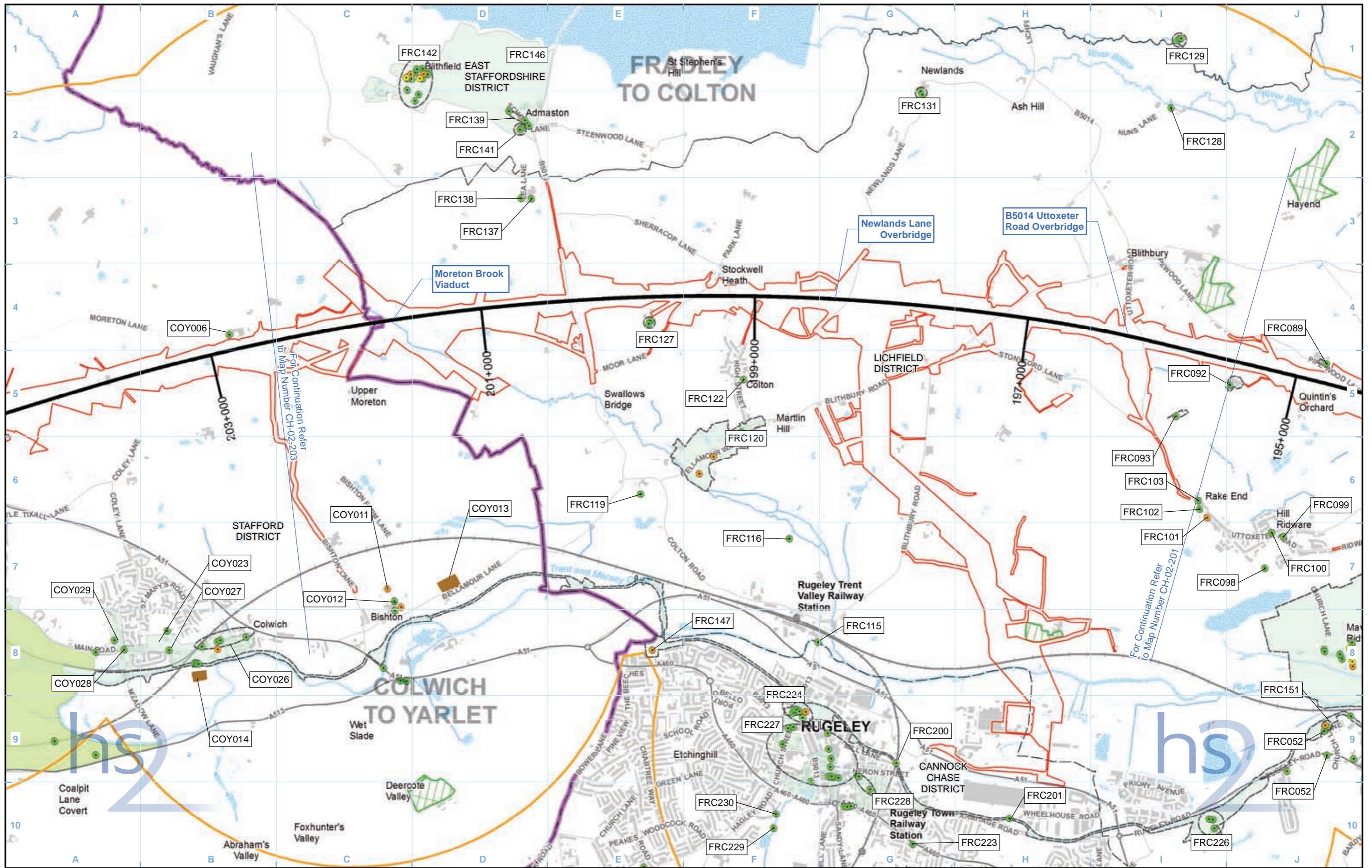

Legend

| | | | |
|---|--------------------------|-----------------------------|------------------|
| Route in tunnel | Watercourse | Registered park or garden | Listed buildings |
| Route on surface | Water body | Scheduled Monument | Grade I |
| Depot, station, headhouse or portal building | Existing railway station | Registered battlefield | Grade II* |
| Land potentially required during construction | Existing rail line | Gazetteer ID group boundary | Grade II |
| Community area boundary | Study area | Gazetteer ID | |
| County boundary | Conservation area | | |
| District/Borough boundary | Ancient woodland | | |

Map Number: CH-02-202a

Map Name: Designated Heritage Assets

Community Area 1: Fradley to Colton

HS2 Ltd accept no responsibility for any circumstances, which arise from the reproduction of this map after alteration, amendment or abbreviation or if it is issued in part or issued incomplete in any way.

Registered in England. Registration number 06791686.
Registered office: 2 Snowhill, Queensway, Birmingham B4 6GA.

Scale at A3: 1:25,000

© Crown copyright and database rights 2017.
Ordnance Survey Licence Number 100049190.

Doc Number: C861-ARP-EV-MAP-000-032202-P03

Date: 08/06/17

This page is left intentionally blank

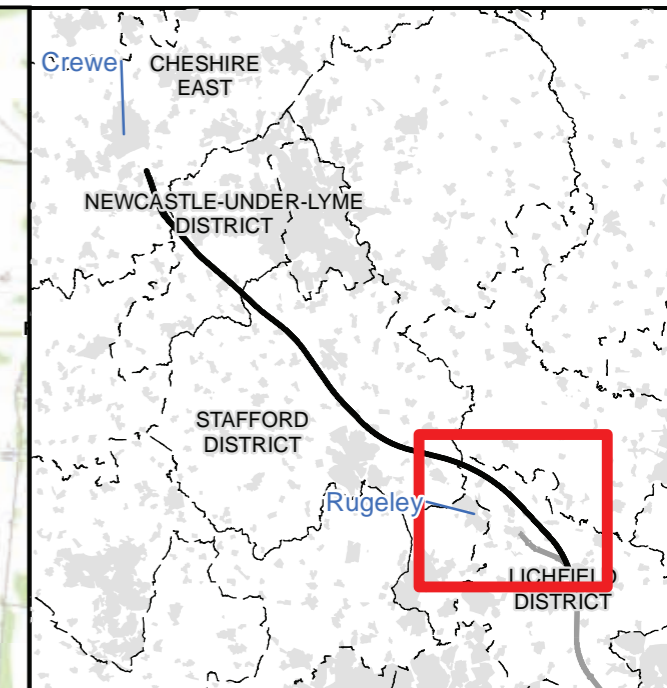
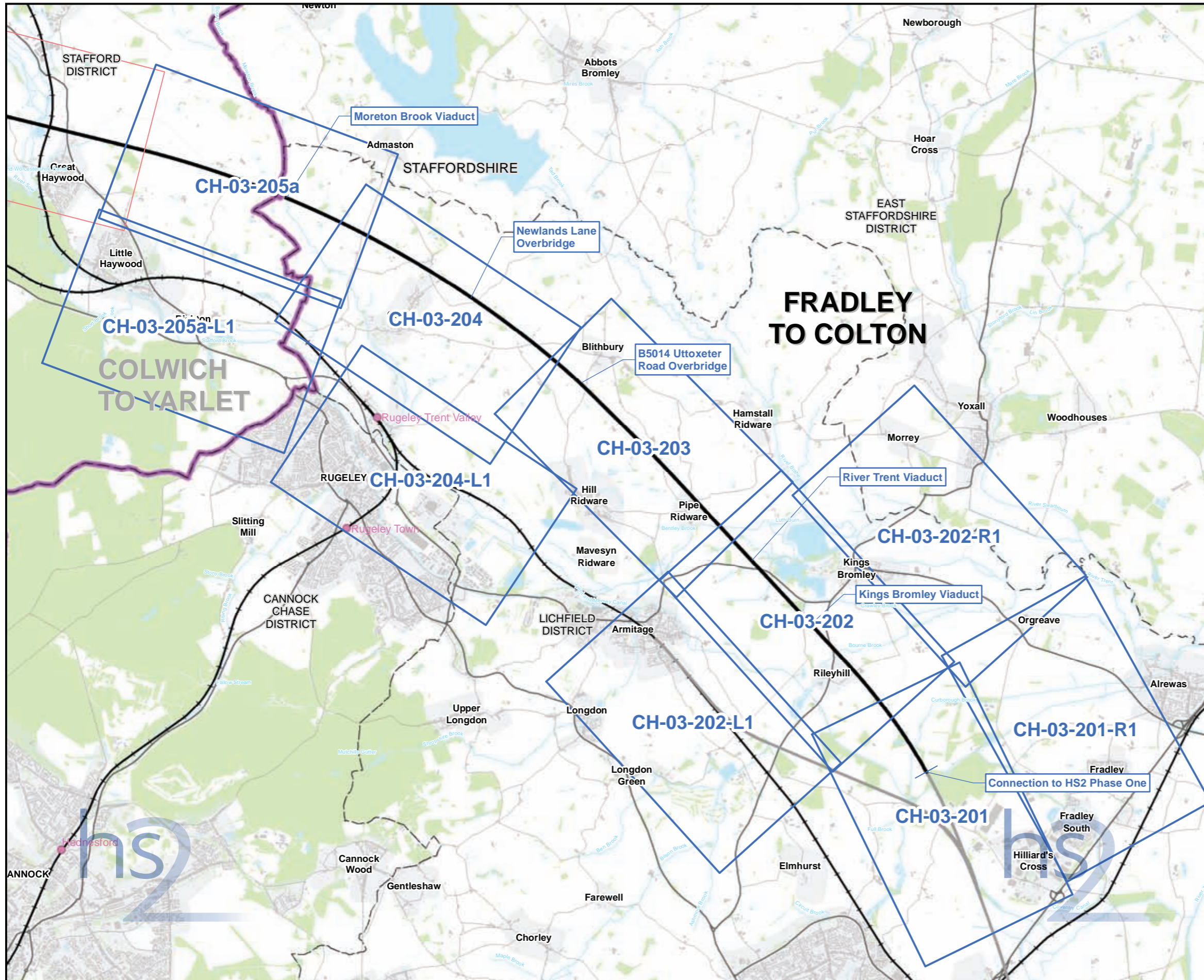

Map Series Information:

These maps show archaeological character sub-zones within the land required for the construction of the Proposed Scheme.

| Main Map Legend | |
|--|--|
| Route in tunnel | Map sheets included in this community area |
| Route on surface | Map sheets not included in this community area |
| Depot, station, headhouse or portal building | Community area boundary |
| Community area boundary | Existing railway station |
| County boundary | District/Borough boundary |

| | |
|--|---|
| Map Number | CH-03-INDEX-CA1 |
| Map Name | Index Map of: Archaeological Sub-zones |
| Community Area 1: Fradley to Colton | |

HS2 Ltd accept no responsibility for any circumstances, which arise from the reproduction of this map after alteration, amendment or abbreviation or if it is issued in part or issued incomplete in any way.

Registered in England. Registration number 06791666.
 Registered office: 2 Snowhill, Queensway,
 Birmingham B4 6GA.

Scale at A3: 1:60,000

© Crown copyright and database rights 2017.
 Ordnance Survey Licence Number 100049190.

Doc Number: C861-ARP-EV-MAP-000-033001-P03 Date: 08/06/17

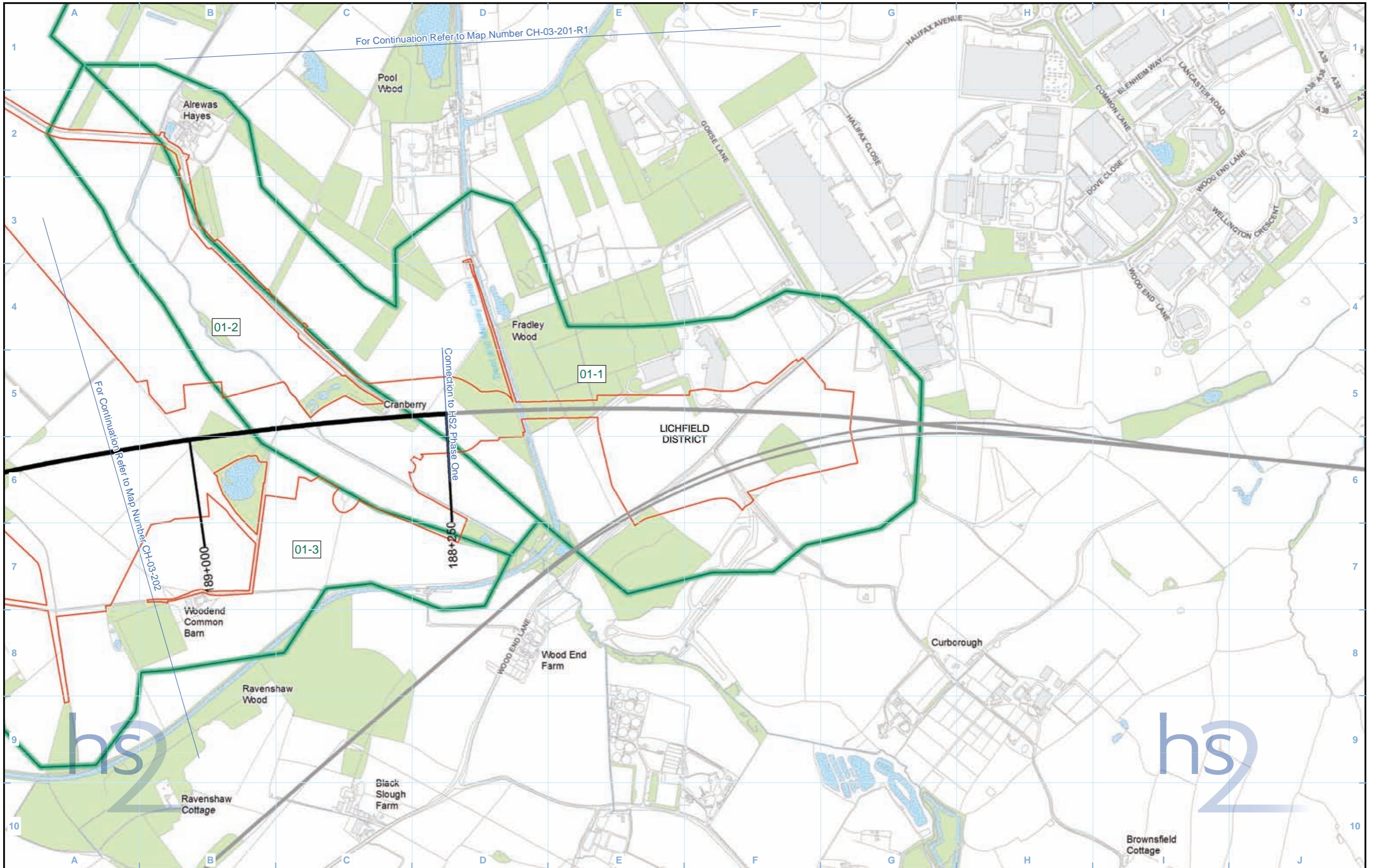

- Legend**
- Route in tunnel
 - Route on surface
 - Depot, station, headhouse or portal building
 - Land potentially required during construction
 - Community area boundary
 - County boundary
 - District/Borough boundary
 - Watercourse
 - Water body
 - Woodland
 - Registered park or garden
 - Archaeological sub-zones

Archaeological sub-zone label
 Sub-zone No.
 CA No.

Map Number: CH-03-201
 Map Name: Archaeological Sub-zones
 Community Area 1:
 Fradley to Colton

HS2 Ltd accept no responsibility for any circumstances, which arise from the reproduction of this map after alteration, amendment or abbreviation or if it is issued in part or issued incomplete in any way.

Registered in England. Registration number 06791686.
 Registered office: 2 Snowhill, Queensway, Birmingham B4 6GA.

© Crown copyright and database rights 2017.
 Ordnance Survey Licence Number 100049190.

Scale at A3: 1:10,000

0 100 200 300 400 Metres

Doc Number: C861-ARP-EV-MAP-000-033201-P03 Date: 08/06/17

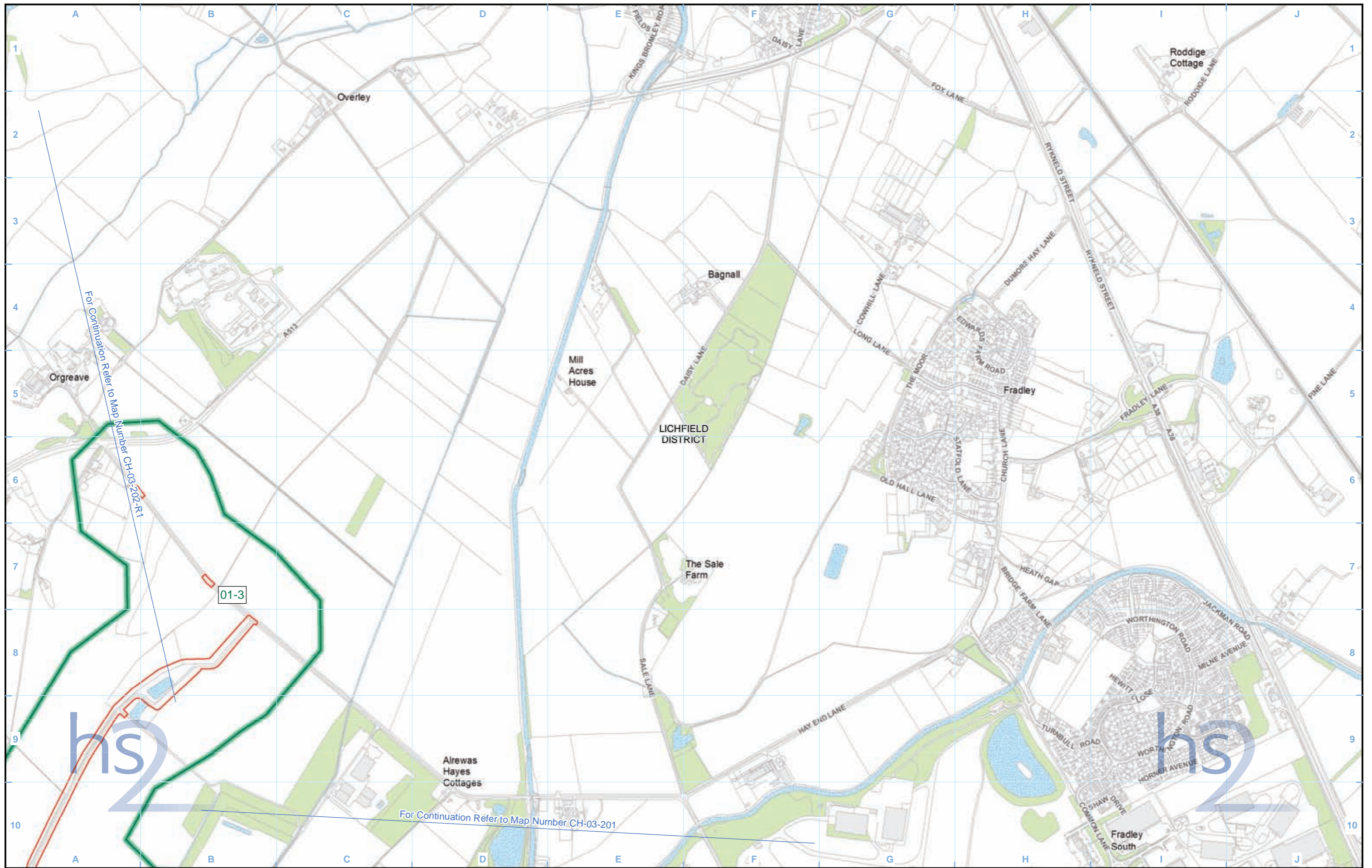

- Legend**
- Route in tunnel
 - Route on surface
 - Depot, station, headhouse or portal building
 - Land potentially required during construction
 - Community area boundary
 - County boundary
 - District/Borough boundary
 - Watercourse
 - Water body
 - Woodland
 - Registered park or garden
 - Archaeological sub-zones

Archaeological sub-zone label
 Sub-zone No.
 CA No.

Map Number CH-03-201-R1

Map Name Archaeological Sub-zones

Community Area 1:
Fradley to Colton

HS2 Ltd accept no responsibility for any circumstances, which arise from the reproduction of this map after alteration, amendment or abbreviation or if it is issued in part or issued incomplete in any way.

Registered in England. Registration number 06791686.
Registered office: 2 Snowhill, Queensway, Birmingham B4 6QA.

© Crown copyright and database rights 2017.
Ordnance Survey Licence Number 100049190.

Scale at A3: 1:10,000

Doc Number: C861-ARP-EV-MAP-000-033201-P03 Date: 08/06/17

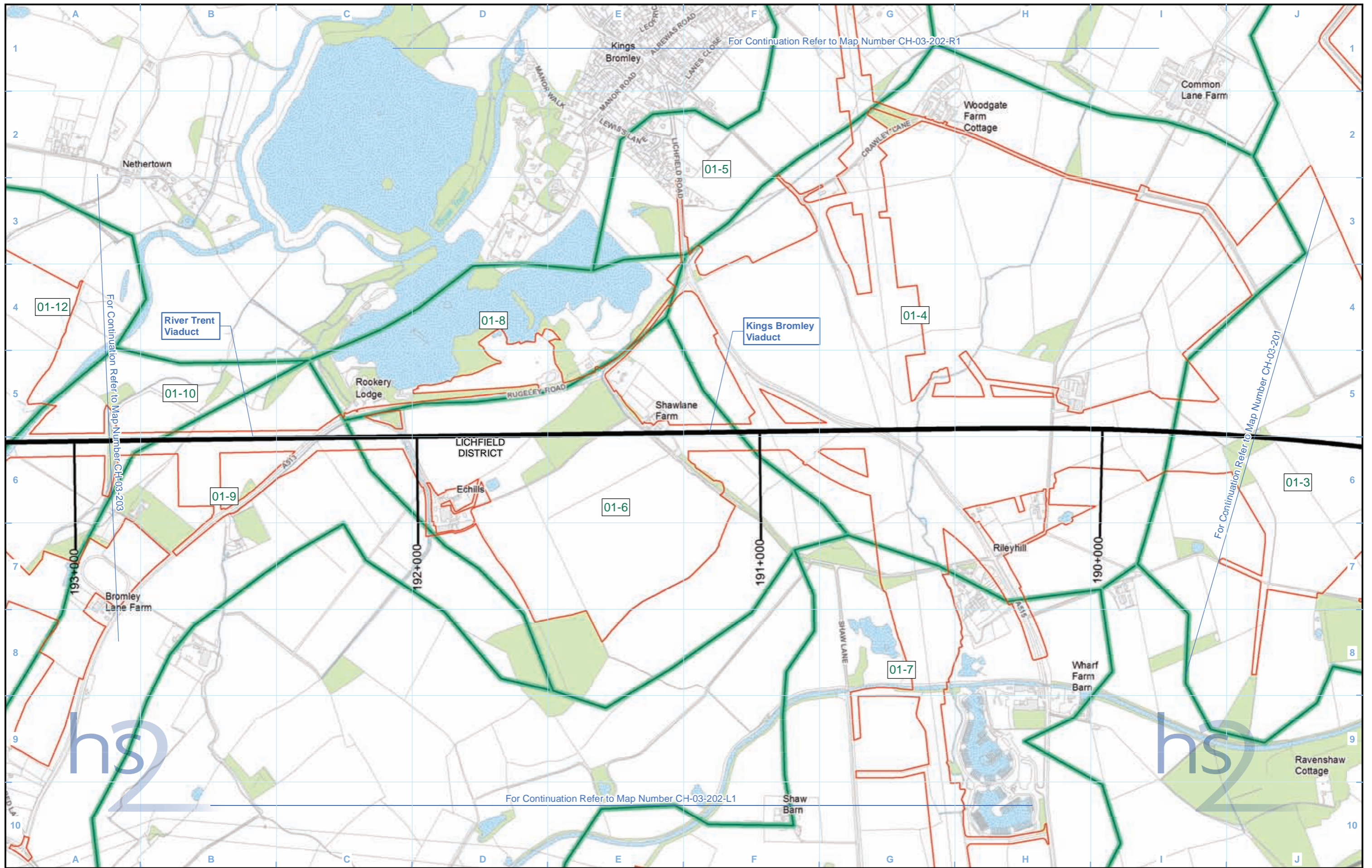

| Legend | |
|--------|---|
| | Route in tunnel |
| | Route on surface |
| | Depot, station, headhouse or portal building |
| | Land potentially required during construction |
| | Community area boundary |
| | County boundary |
| | District/Borough boundary |
| | Watercourse |
| | Water body |
| | Woodland |
| | Registered park or garden |
| | Archaeological sub-zones |

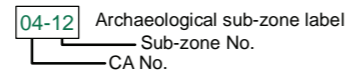

| | |
|--|--------------------------|
| Map Number | CH-03-202 |
| Map Name | Archaeological Sub-zones |
| Community Area 1: Fradley to Colton | |

HS2 Ltd accept no responsibility for any circumstances, which arise from the reproduction of this map after alteration, amendment or abbreviation or if it is issued in part or issued incomplete in any way.

Registered in England. Registration number 06791686.
 Registered office: 2 Snowhill, Queensway, Birmingham B4 6QA.

© Crown copyright and database rights 2017.
 Ordnance Survey Licence Number 100049190.

Scale at A3: 1:10,000

Doc Number: C861-ARP-EV-MAP-000-033202-P03 Date: 08/06/17

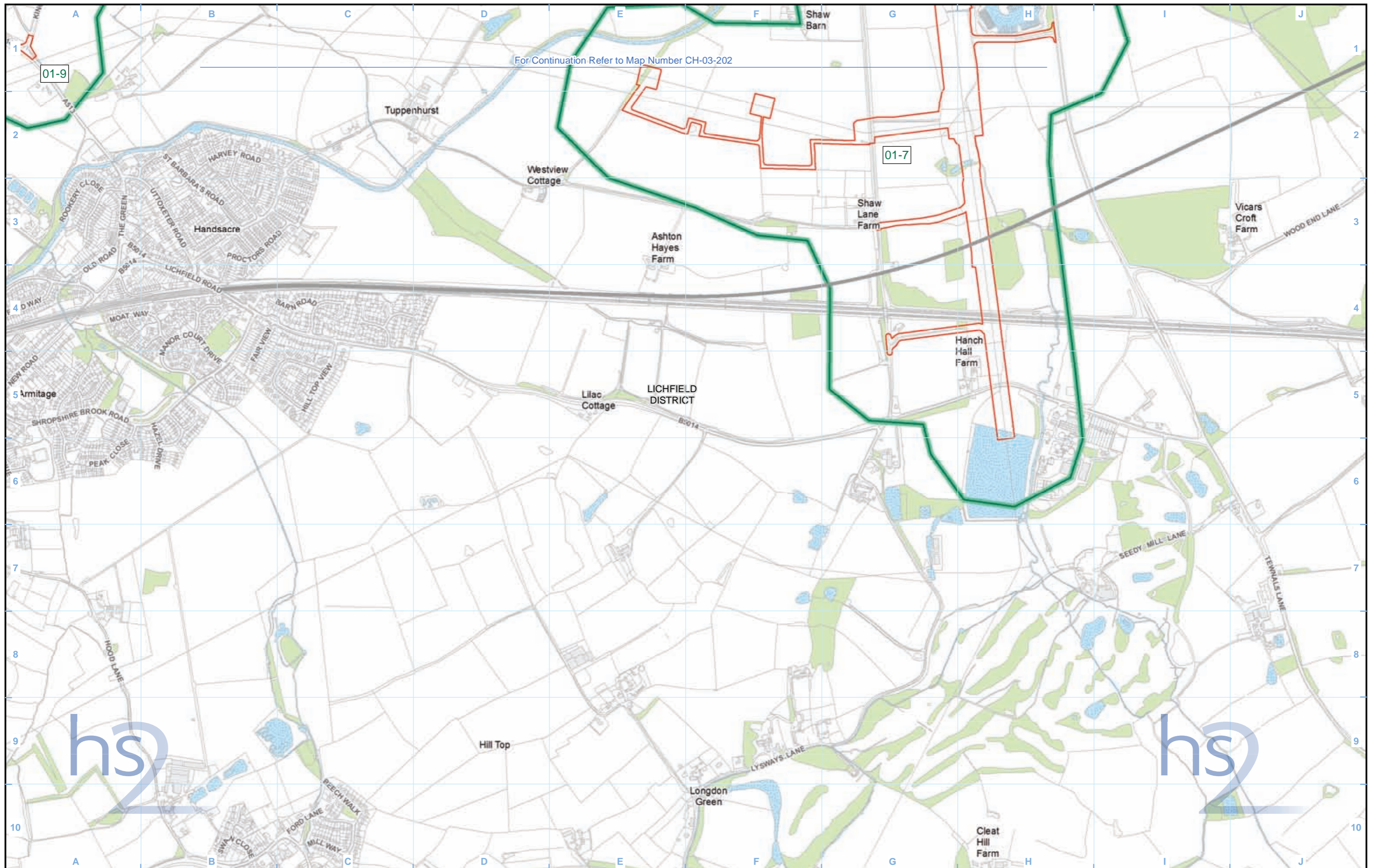

For Continuation Refer to Map Number CH-03-202

01-9

01-7

04-12 Archaeological sub-zone label
 Sub-zone No.
 CA No.

- Legend**
- Route in tunnel
 - Route on surface
 - Depot, station, headhouse or portal building
 - Land potentially required during construction
 - Community area boundary
 - County boundary
 - District/Borough boundary
 - Watercourse
 - Water body
 - Woodland
 - Registered park or garden
 - Archaeological sub-zones

Map Number CH-03-202-L1
 Map Name Archaeological Sub-zones
 Community Area 1:
 Fradley to Colton

HS2 Ltd accept no responsibility for any circumstances, which arise from the reproduction of this map after alteration, amendment or abbreviation or if it is issued in part or issued incomplete in any way.

Registered in England. Registration number 06791686.
 Registered office: 2 Snowhill, Queensway, Birmingham B4 6GA.

© Crown copyright and database rights 2017.
 Ordnance Survey Licence Number 100049190.

Scale at A3: 1:10,000

Metres

Doc Number: C861-ARP-EV-MAP-000-033302-P03 Date: 08/06/17

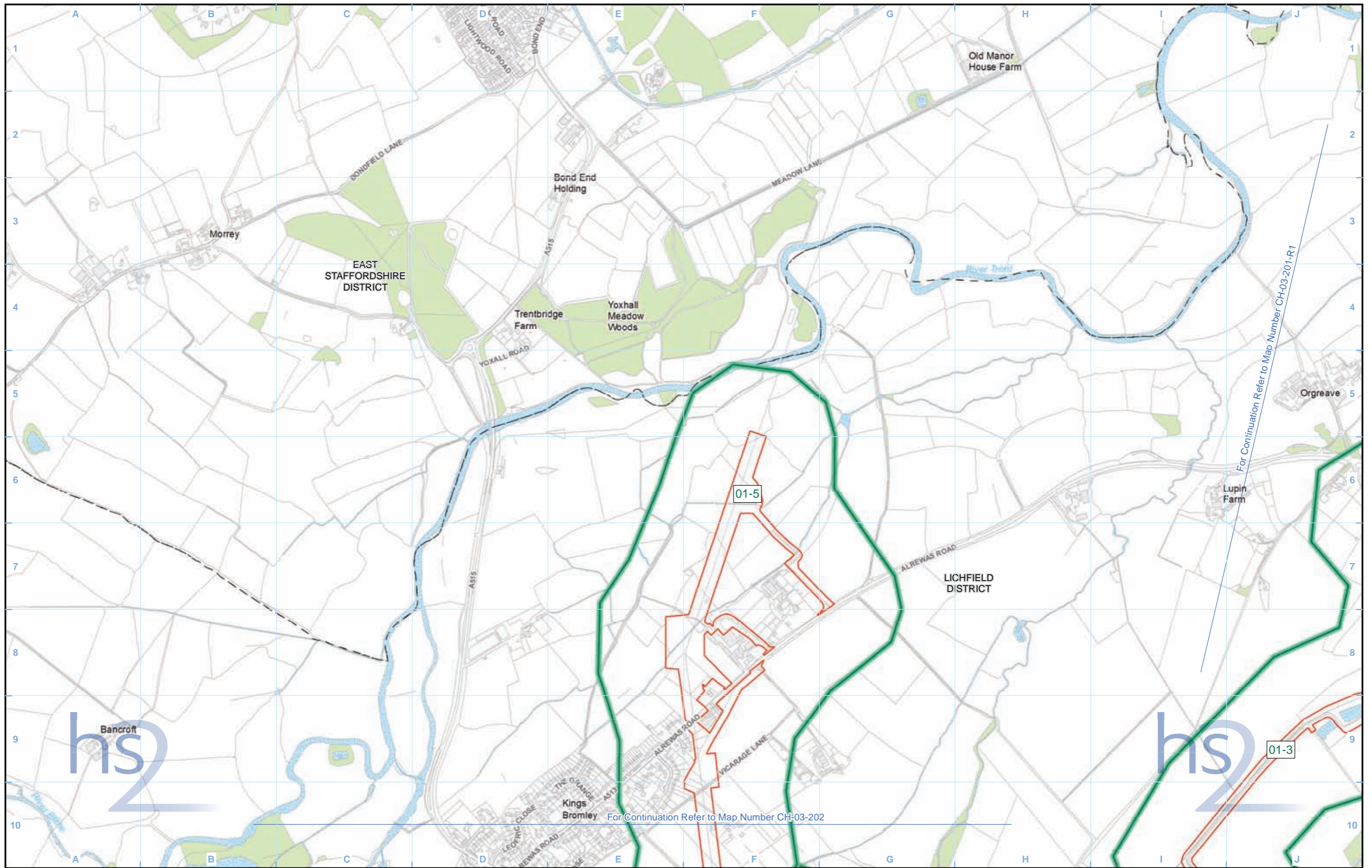

Legend

| | | | |
|--|---|--|---------------------------|
| | Route in tunnel | | Watercourse |
| | Route on surface | | Water body |
| | Depot, station, headhouse or portal building | | Woodland |
| | Land potentially required during construction | | Registered park or garden |
| | Community area boundary | | Archaeological sub-zones |
| | County boundary | | |
| | District/Borough boundary | | |

04-12 Archaeological sub-zone label
 Sub-zone No.
 CA No.

For Continuation Refer to Map Number CH-03-202

| | |
|--|--------------------------|
| Map Number | CH-03-202-R1 |
| Map Name | Archaeological Sub-zones |
| Community Area 1: Fradley to Colton | |

HS2 Ltd accept no responsibility for any circumstances, which arise from the reproduction of this map after alteration, amendment or abbreviation or if it is issued in part or issued incomplete in any way.

Registered in England. Registration number 06791686.
 Registered office: 2 Snowhill, Queensway, Birmingham B4 6GA.

© Crown copyright and database rights 2017.
 Ordnance Survey Licence Number 100049190.

Scale at A3: 1:10,000

Doc Number: C861-ARP-EV-MAP-000-033402-P03 Date: 08/06/17

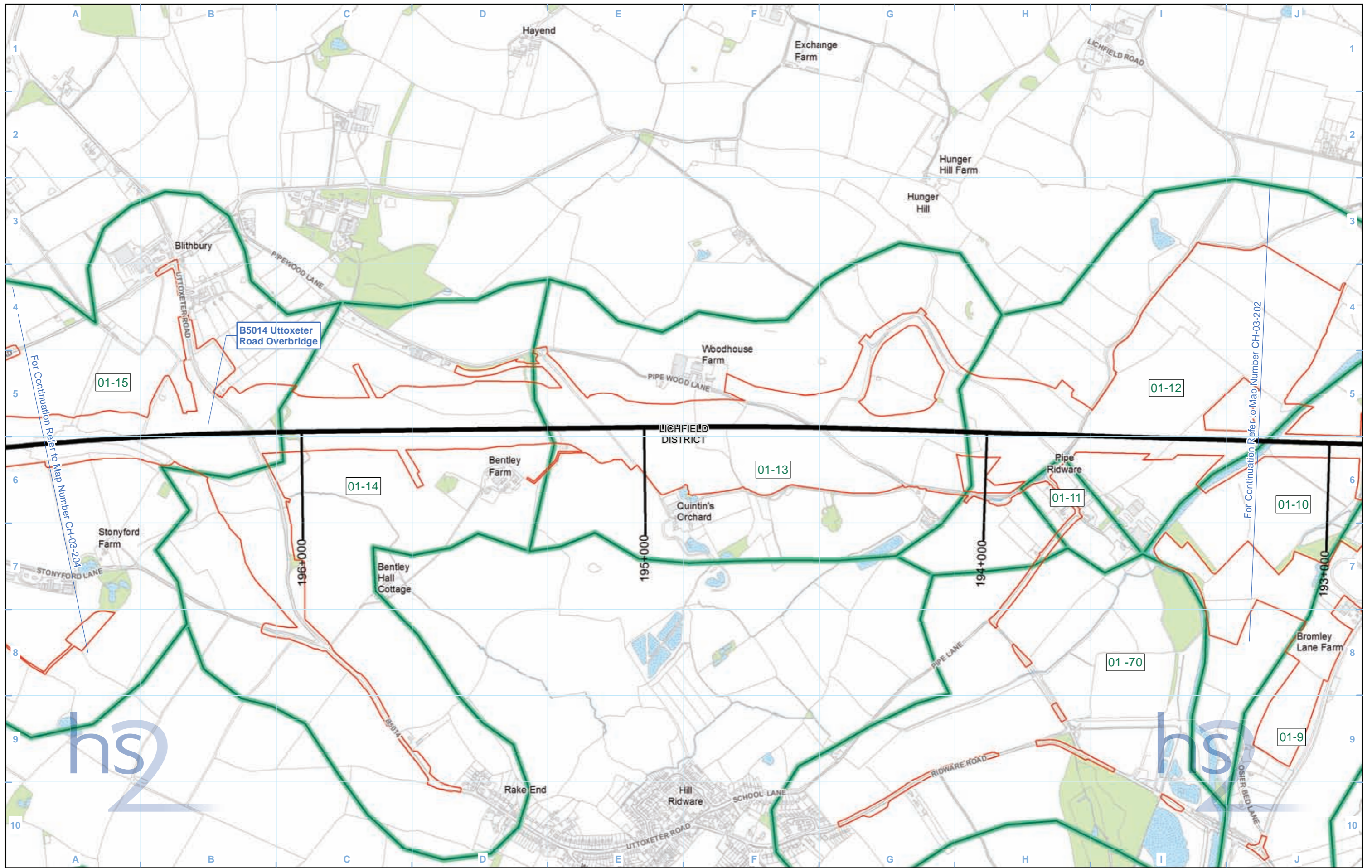

Legend

- Route in tunnel
- Route on surface
- Depot, station, headhouse or portal building
- Land potentially required during construction
- Community area boundary
- County boundary
- District/Borough boundary
- Watercourse
- Water body
- Woodland
- Registered park or garden
- Archaeological sub-zones

Archaeological sub-zone label
 Sub-zone No.
 CA No.

Map Number: CH-03-203

Map Name: Archaeological Sub-zones

Community Area 1:
Fradley to Colton

HS2 Ltd accept no responsibility for any circumstances, which arise from the reproduction of this map after alteration, amendment or abbreviation or if it is issued in part or issued incomplete in any way.

Registered in England. Registration number 06791686.
Registered office: 2 Snowhill, Queensway, Birmingham B4 6GA.

© Crown copyright and database rights 2017.
Ordnance Survey Licence Number 100049190.

Scale at A3: 1:10,000

Doc Number: C861-ARP-EV-MAP-000-033203-P03

Date: 08/06/17

For Continuation Refer to Map Number CH-03-204

For Continuation Refer to Map Number CH-03-202

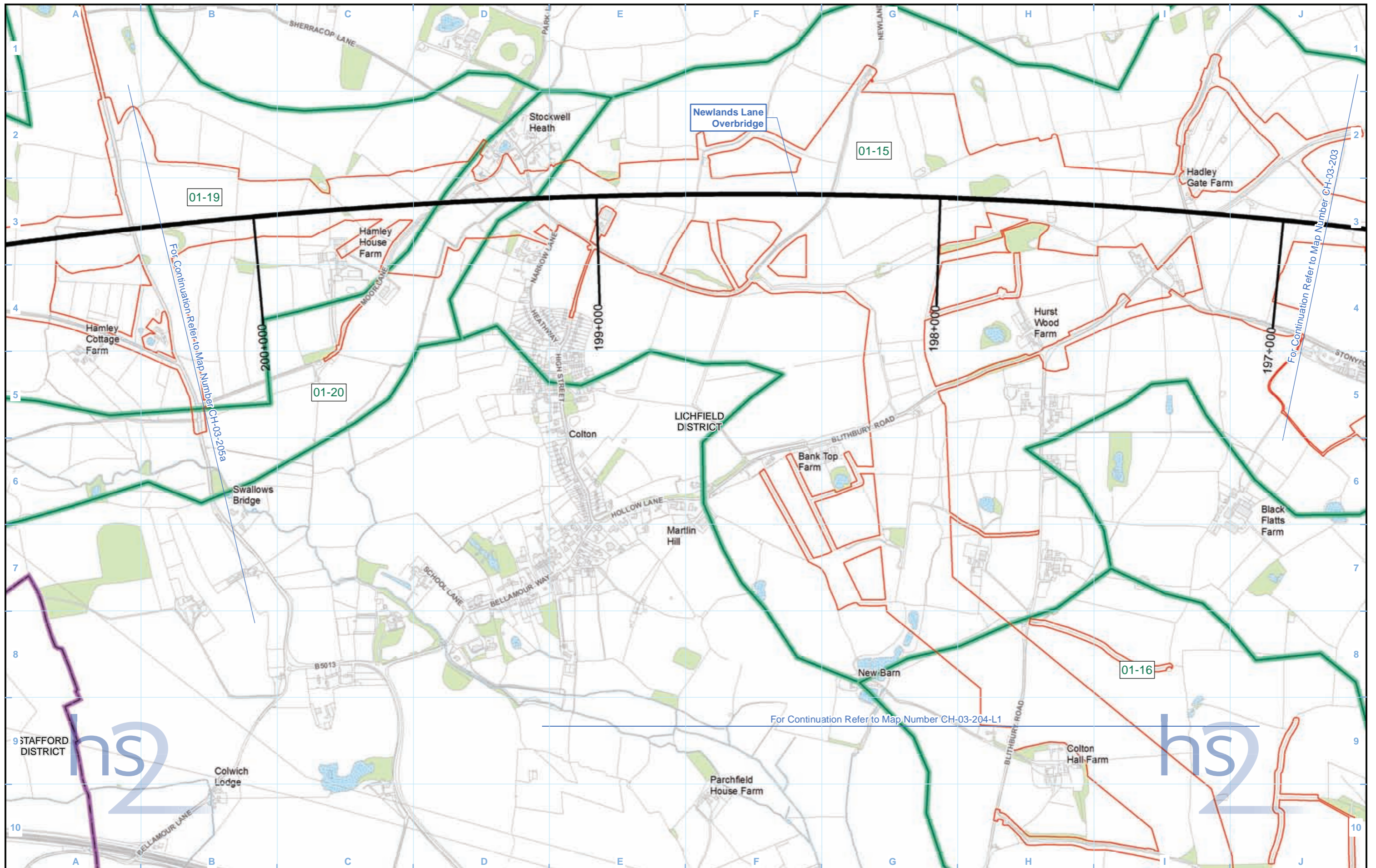

Legend

- Route in tunnel
- Route on surface
- Depot, station, headhouse or portal building
- Land potentially required during construction
- Community area boundary
- County boundary
- District/Borough boundary
- Watercourse
- Water body
- Woodland
- Registered park or garden
- Archaeological sub-zones

04-12 Archaeological sub-zone label
 — Sub-zone No.
 — CA No.

Map Number: CH-03-204

Map Name: Archaeological Sub-zones

Community Area 1:
Fradley to Colton

HS2 Ltd accept no responsibility for any circumstances, which arise from the reproduction of this map after alteration, amendment or abbreviation or if it is issued in part or issued incomplete in any way.

Registered in England. Registration number 06791686.
Registered office: 2 Snowhill, Queensway, Birmingham B4 6GA.

© Crown copyright and database rights 2017.
Ordnance Survey Licence Number 100049190.

Scale at A3: 1:10,000

Doc Number: C861-ARP-EV-MAP-000-033204-P03

Date: 08/06/17

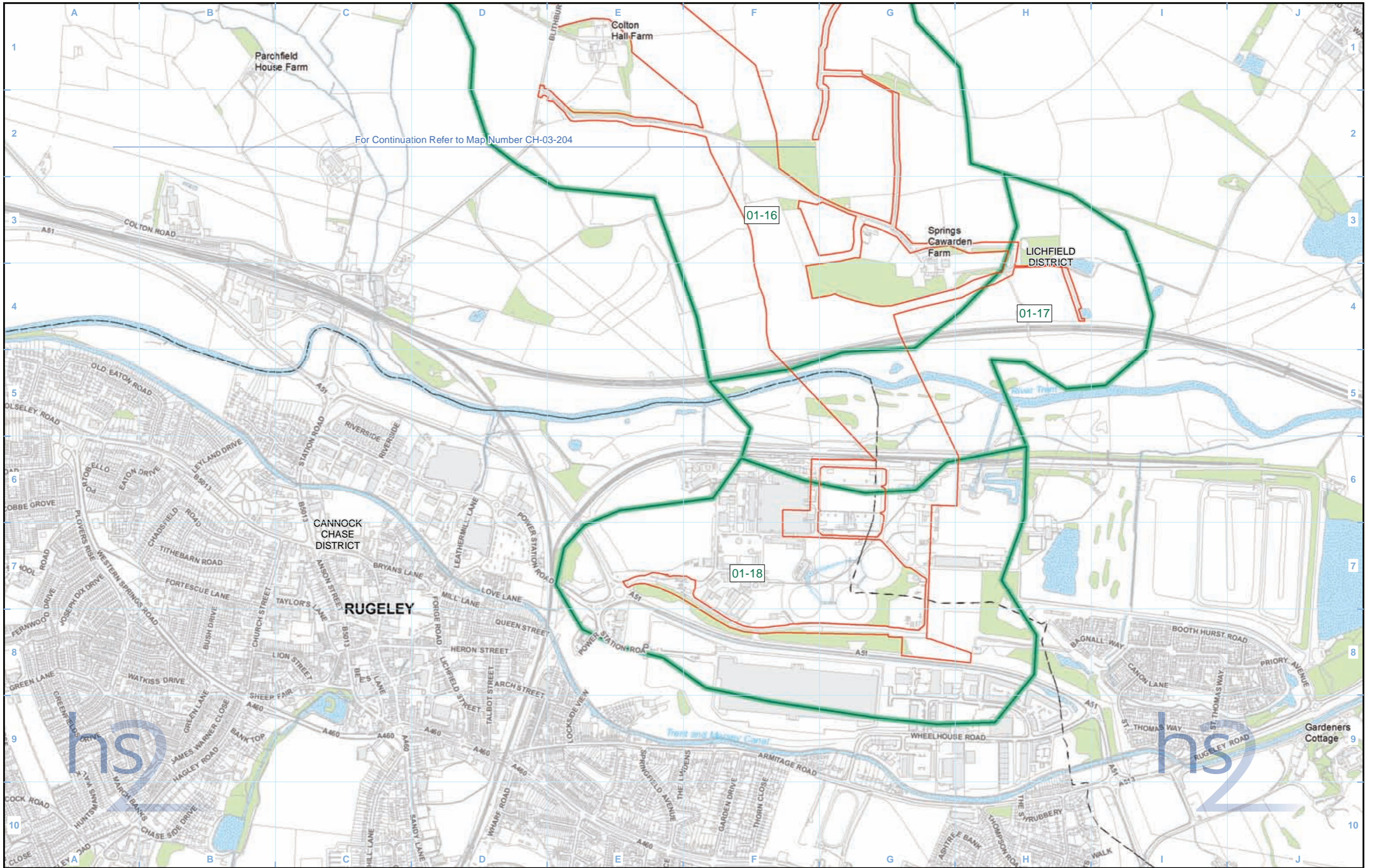

- Legend**
- Route in tunnel
 - Route on surface
 - Depot, station, headhouse or portal building
 - Land potentially required during construction
 - Community area boundary
 - County boundary
 - District/Borough boundary
 - Watercourse
 - Water body
 - Woodland
 - Registered park or garden
 - Archaeological sub-zones

Archaeological sub-zone label
 Sub-zone No.
 CA No.

Map Number **CH-03-204-L1**

Map Name **Archaeological Sub-zones**

Community Area 1:
Fradley to Colton

HS2 Ltd accept no responsibility for any circumstances, which arise from the reproduction of this map after alteration, amendment or abbreviation or if it is issued in part or issued incomplete in any way.

Registered in England. Registration number 06791686.
Registered office: 2 Snowhill, Queensway, Birmingham B4 6GA.

© Crown copyright and database rights 2017.
Ordnance Survey Licence Number 100049190.

Scale at A3: 1:10,000

Doc Number: C861-ARP-EV-MAP-000-033304-P03 Date: 08/06/17

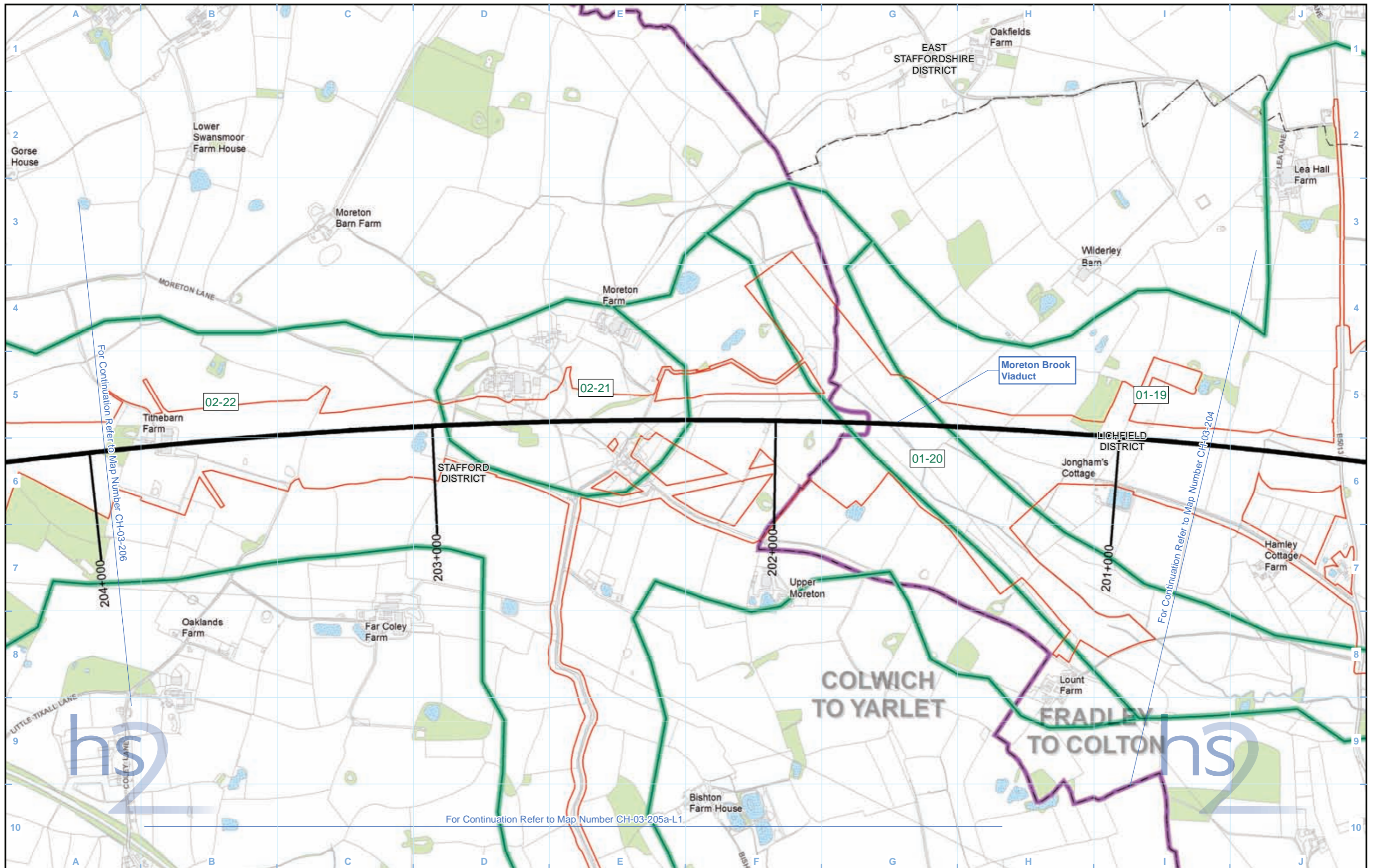

Legend

- Route in tunnel
- Route on surface
- Depot, station, headhouse or portal building
- Land potentially required during construction
- Community area boundary
- County boundary
- District/Borough boundary
- Watercourse
- Water body
- Woodland
- Registered park or garden
- Archaeological sub-zones

Archaeological sub-zone label
 Sub-zone No.
 CA No.

Map Number: CH-03-205a

Map Name: Archaeological Sub-zones

Community Area 1:
Fradley to Colton

HS2 Ltd accept no responsibility for any circumstances, which arise from the reproduction of this map after alteration, amendment or abbreviation or if it is issued in part or issued incomplete in any way.

Registered in England. Registration number 06791686.
Registered office: 2 Snowhill, Queensway, Birmingham B4 6QA.

© Crown copyright and database rights 2017.
Ordnance Survey Licence Number 100049190.

Doc Number: C861-ARP-EV-MAP-000-033205-P03

Date: 08/06/17

Scale at A3: 1:10,000

For Continuation Refer to Map Number CH-03-205a

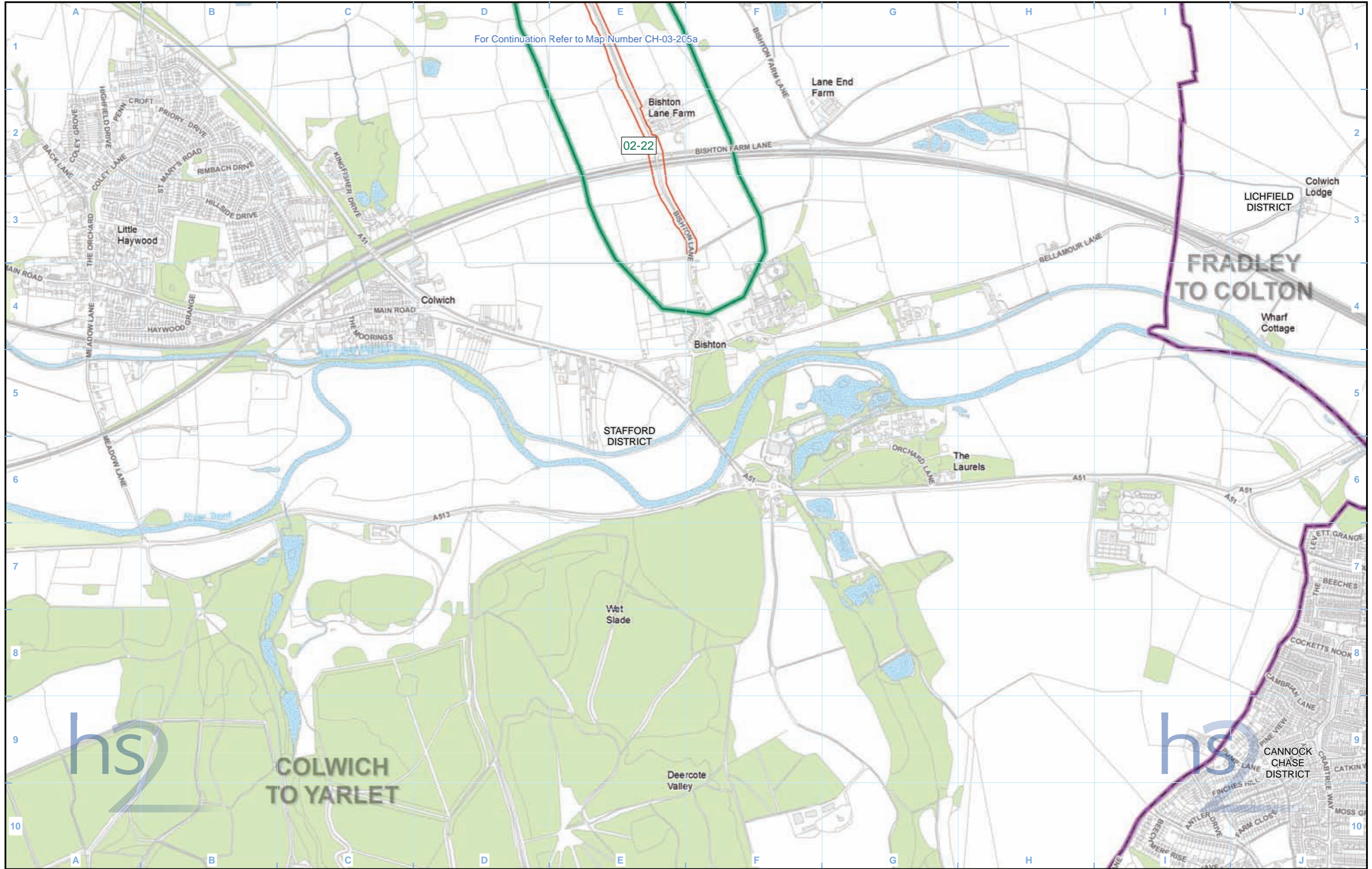

- Legend**
- Route in tunnel
 - Route on surface
 - Depot, station, headhouse or portal building
 - Land potentially required during construction
 - Community area boundary
 - County boundary
 - District/Borough boundary
 - Watercourse
 - Water body
 - Woodland
 - Registered park or garden
 - Archaeological sub-zones

Archaeological sub-zone label
 Sub-zone No.
 CA No.

Map Number CH-03-205a-L1
 Map Name Archaeological Sub-zones
 Community Area 1:
 Fradley to Colton

HS2 Ltd accept no responsibility for any circumstances, which arise from the reproduction of this map after alteration, amendment or abbreviation or if it is issued in part or issued incomplete in any way.

Registered in England. Registration number 06791686.
 Registered office: 2 Snowhill, Queensway, Birmingham B4 6GA.

© Crown copyright and database rights 2017.
 Ordnance Survey Licence Number 100049190.

Scale at A3: 1:10,000

Metres

Doc Number: C861-ARP-EV-MAP-000-033305-P03 Date: 08/06/17

High Speed Rail (West Midlands-Crewe)

Environmental Statement

CA2 Colwich to Yarlet

CH-01 - Heritage Assets within Study Area

CH-02 - Designated Heritage Assets

CH-03 - Archaeological Sub-zones

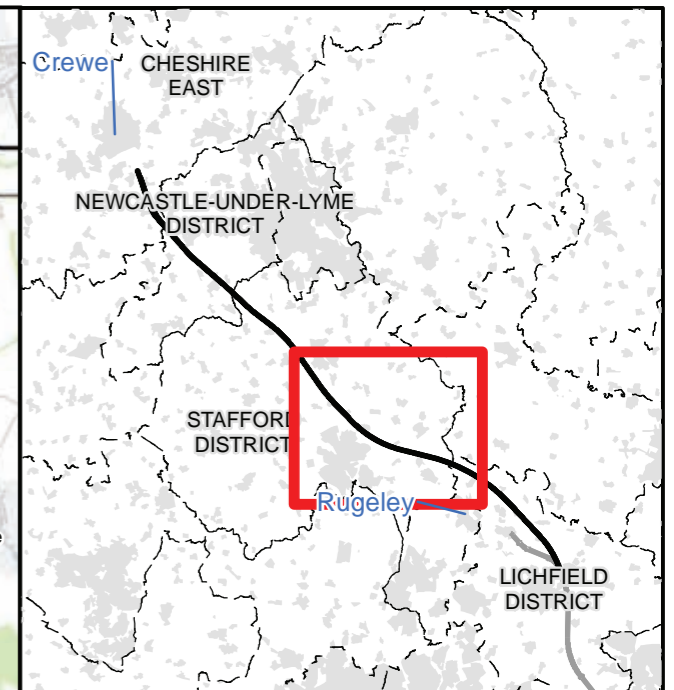
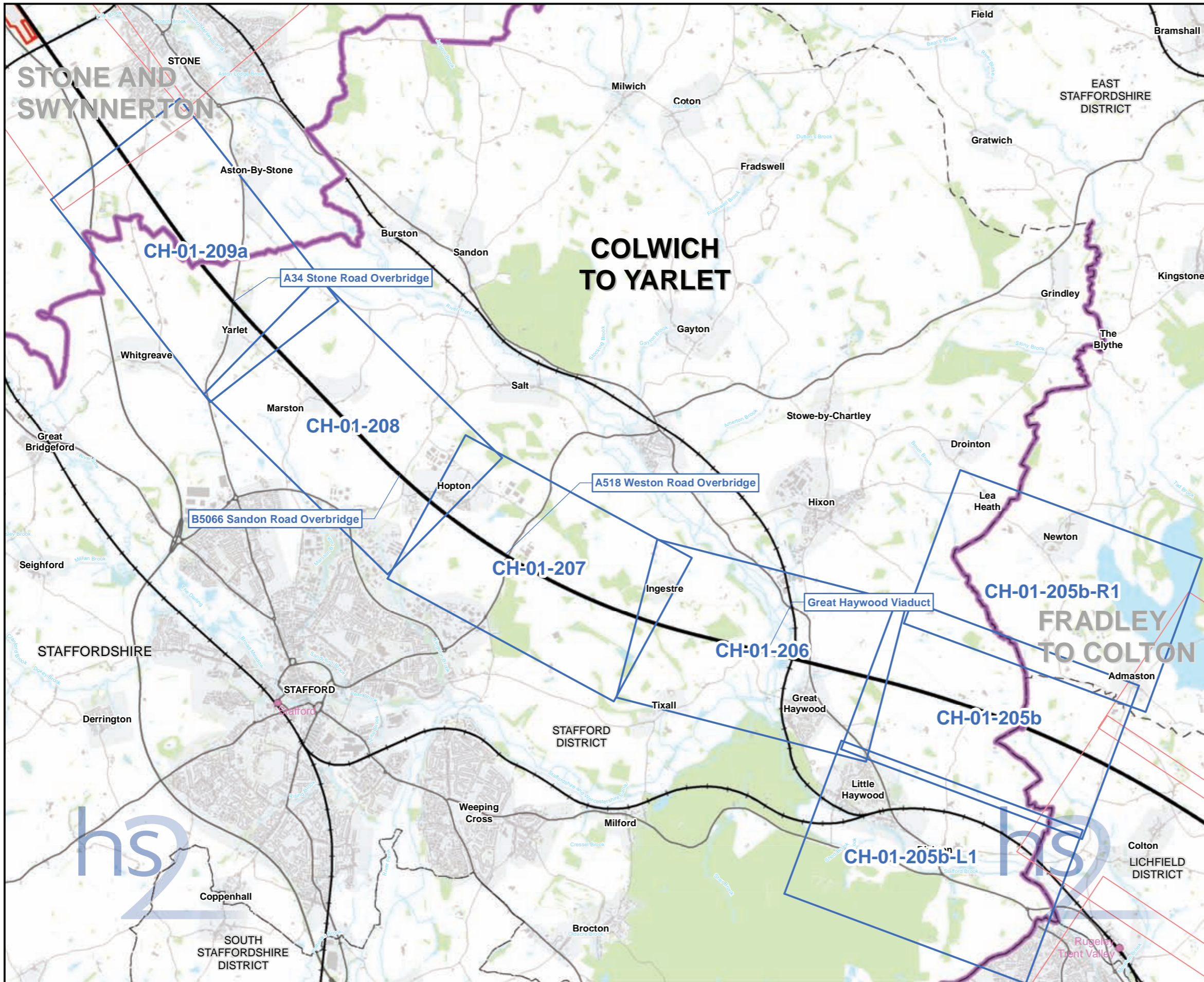

Map Series Information:
 Designated and non-designated assets in relation to the land required for the construction of the Proposed Scheme, plus 500m in rural areas and 250m in urban areas.

| Main Map Legend | |
|--|--|
| Route in tunnel | Map sheets included in this community area |
| Route on surface | Map sheets not included in this community area |
| Depot, station, headhouse or portal building | Community area boundary |
| Community area boundary | Existing railway station |
| County boundary | District/Borough boundary |

| | |
|-------------------|--|
| Map Number | CH-01-INDEX-CA2 |
| Map Name | Index Map of: Heritage Assets within Study Area |
| Community Area 2: | Colwich to Yarlet |

HS2 Ltd accept no responsibility for any circumstances, which arise from the reproduction of this map after alteration, amendment or abbreviation or if it is issued in part or issued incomplete in any way.

Registered in England. Registration number 06791666.
 Registered office: 2 Snowhill, Queensway, Birmingham B4 6GA.

Scale at A3: 1:60,000

© Crown copyright and database rights 2017.
 Ordnance Survey Licence Number 100049190.

Doc Number: C861-ARP-EV-MAP-000-031002-P04 **Date: 14/06/17**

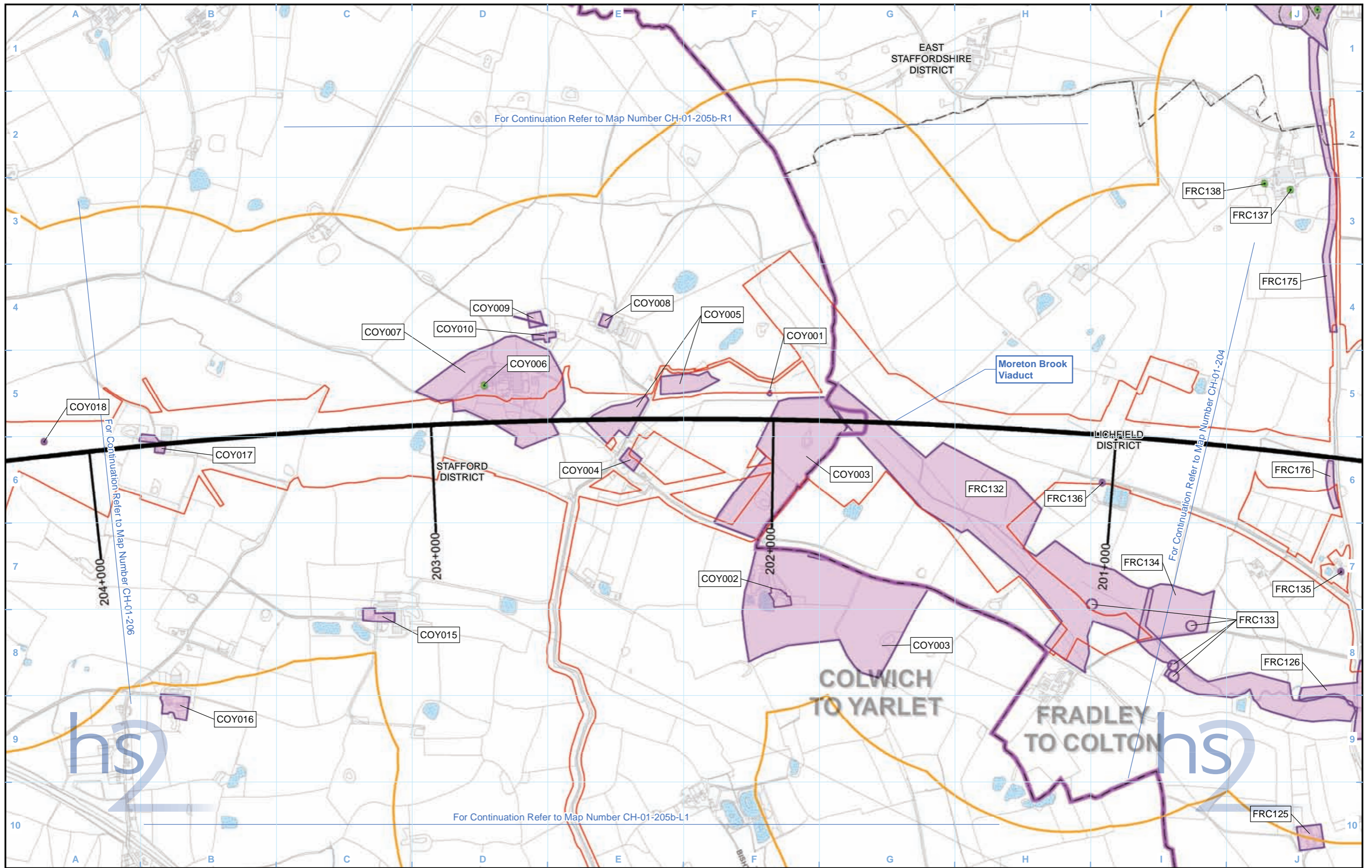

Legend

| | | | |
|---|---------------------------|-------------------------------|-------------------------|
| Route in tunnel | Watercourse | Gazetteer ID group boundary | Listed buildings |
| Route on surface | Water body | Non-designated heritage asset | Grade I |
| Depot, station, headhouse or portal building | Study area | Non-designated heritage asset | Grade II* |
| Land potentially required during construction | Conservation area | Non-designated heritage asset | Grade II |
| Community area boundary | Registered park or garden | Gazetteer ID | |
| County boundary | Scheduled monument | | |
| District/Borough boundary | Registered battlefield | | |

Map Number: CH-01-205b

Map Name: Heritage Assets within Study Area

Community Area 2: Colwich to Yarlet

HS2 Ltd accept no responsibility for any circumstances, which arise from the reproduction of this map after alteration, amendment or abbreviation or if it is issued in part or issued incomplete in any way.

Registered in England. Registration number 06791686.
Registered office: 2 Snowhill, Queensway, Birmingham B4 6GA.

© Crown copyright and database rights 2017.
Ordnance Survey Licence Number 100049190.

Scale at A3: 1:10,000

Doc Number: C861-ARP-EV-MAP-000-031505-P04

Date: 14/06/17

For Continuation Refer to Map Number CH-01-205b

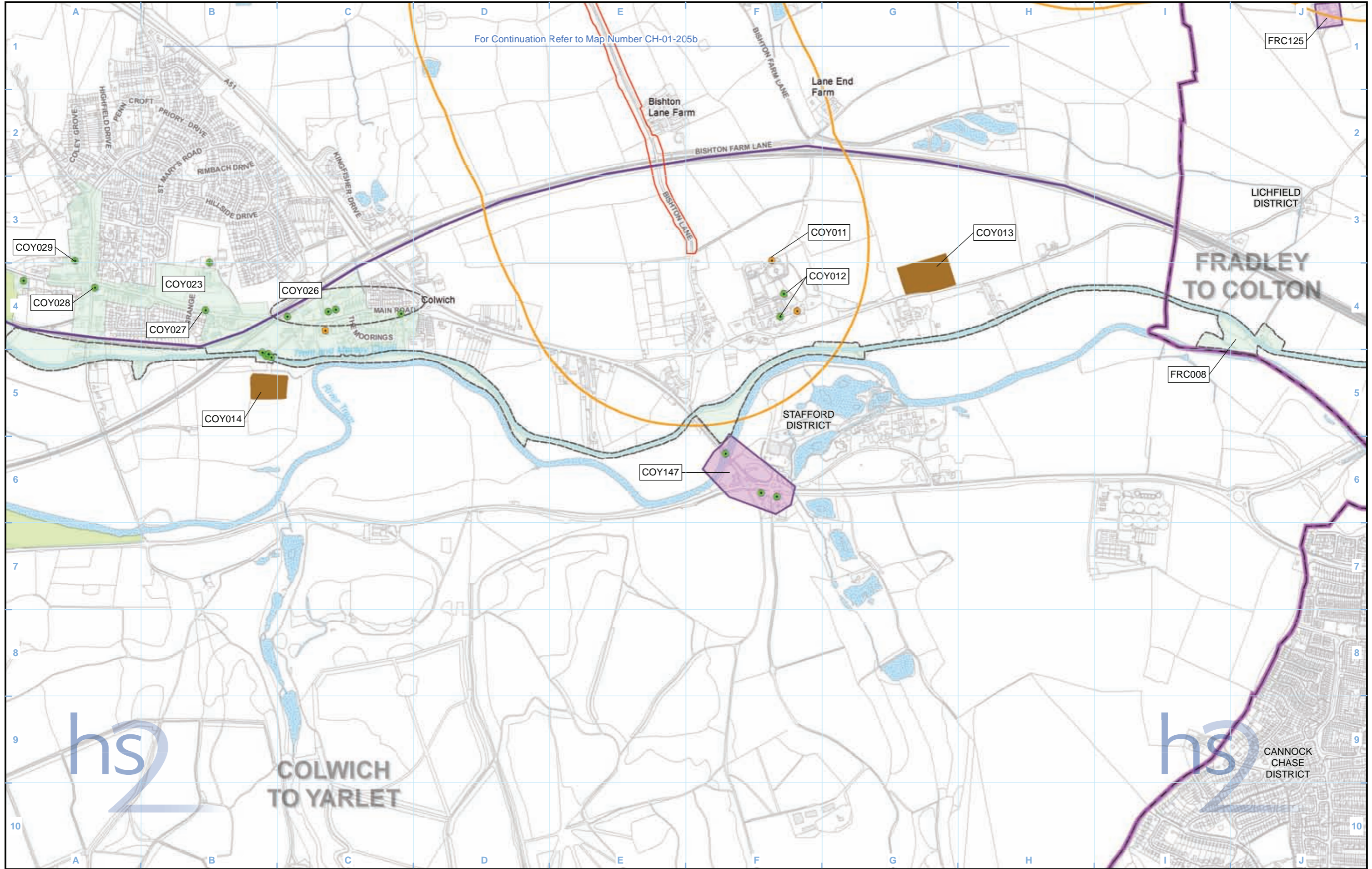

| Legend | | Listed buildings | |
|--------|---|------------------|-------------------------------|
| | Route in tunnel | | Gazetteer ID group boundary |
| | Route on surface | | Non-designated heritage asset |
| | Depot, station, headhouse or portal building | | Non-designated heritage asset |
| | Land potentially required during construction | | Non-designated heritage asset |
| | Community area boundary | | Gazetteer ID |
| | County boundary | | Grade I |
| | District/Borough boundary | | Grade II* |
| | Watercourse | | Grade II |
| | Water body | | |
| | Study area | | |
| | Conservation area | | |
| | Registered park or garden | | |
| | Scheduled monument | | |
| | Registered battlefield | | |

| | |
|-------------------|-----------------------------------|
| Map Number | CH-01-205b-L1 |
| Map Name | Heritage Assets within Study Area |
| Community Area 2: | Colwich to Yarlet |

HS2 Ltd accept no responsibility for any circumstances, which arise from the reproduction of this map after alteration, amendment or abbreviation or if it is issued in part or issued incomplete in any way.

Registered in England. Registration number 06791686.
 Registered office: 2 Snowhill, Queensway, Birmingham B4 6GA.

Scale at A3: 1:10,000

© Crown copyright and database rights 2017.
 Ordnance Survey Licence Number 100049190.

Doc Number: C861-ARP-EV-MAP-000-031605-P04

Date: 14/06/17

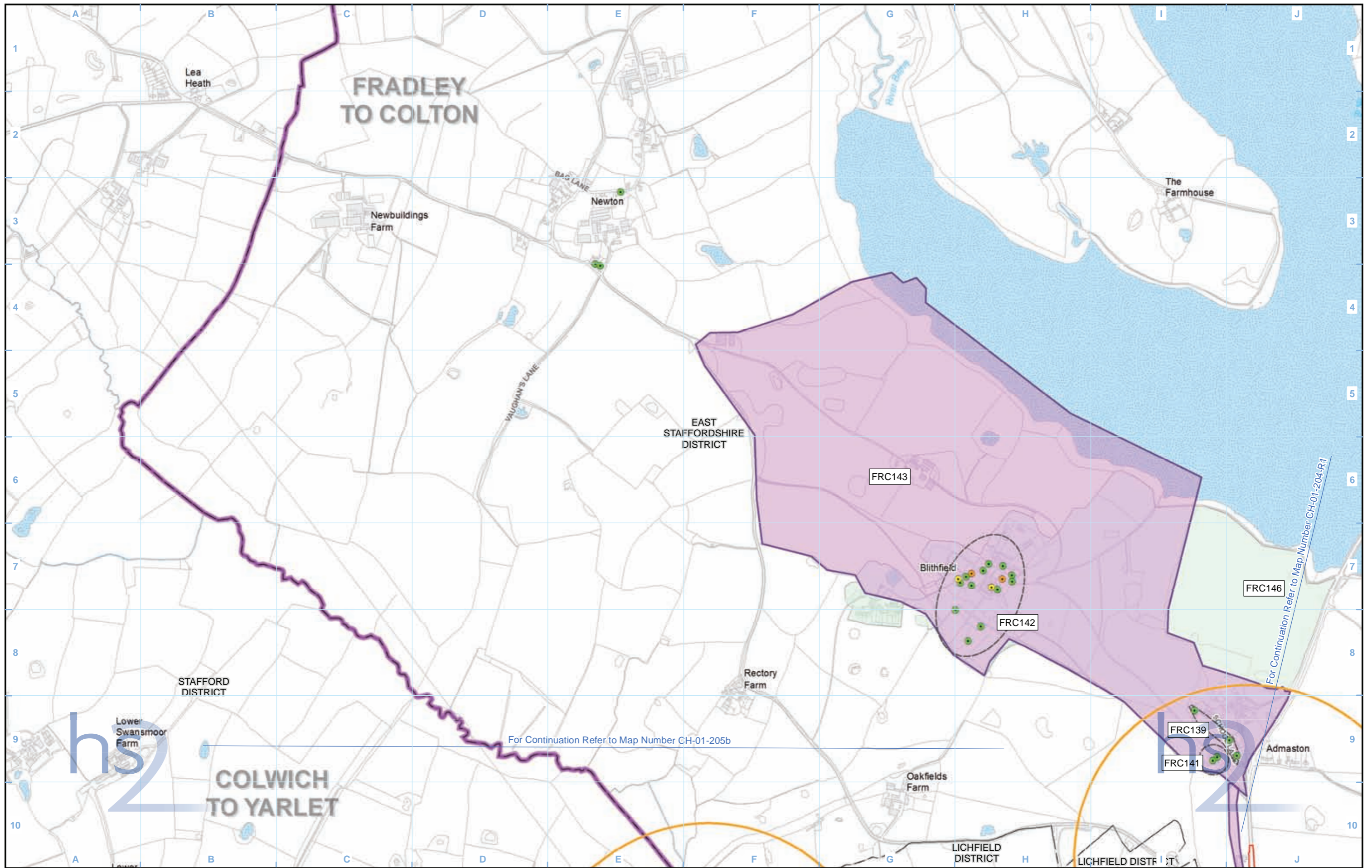

Legend

| | | | |
|---|---------------------------|-------------------------------|-------------------------|
| Route in tunnel | Watercourse | Gazetteer ID group boundary | Listed buildings |
| Route on surface | Water body | Non-designated heritage asset | Grade I |
| Depot, station, headhouse or portal building | Study area | Non-designated heritage asset | Grade II* |
| Land potentially required during construction | Conservation area | Non-designated heritage asset | Grade II |
| Community area boundary | Registered park or garden | Gazetteer ID | |
| County boundary | Scheduled monument | | |
| District/Borough boundary | Registered battlefield | | |

Map Number CH-01-205b-R1

Map Name Heritage Assets within Study Area

Community Area 2: Colwich to Yarlet

HS2 Ltd accept no responsibility for any circumstances, which arise from the reproduction of this map after alteration, amendment or abbreviation or if it is issued in part or issued incomplete in any way.

Registered in England. Registration number 06791686.
Registered office: 2 Snowhill, Queensway, Birmingham B4 6GA.

Scale at A3: 1:10,000

0 100 200 300 400 Metres

© Crown copyright and database rights 2017.
Ordnance Survey Licence Number 100049190.

Doc Number: C861-ARP-EV-MAP-000-031705-P04

Date: 14/06/17

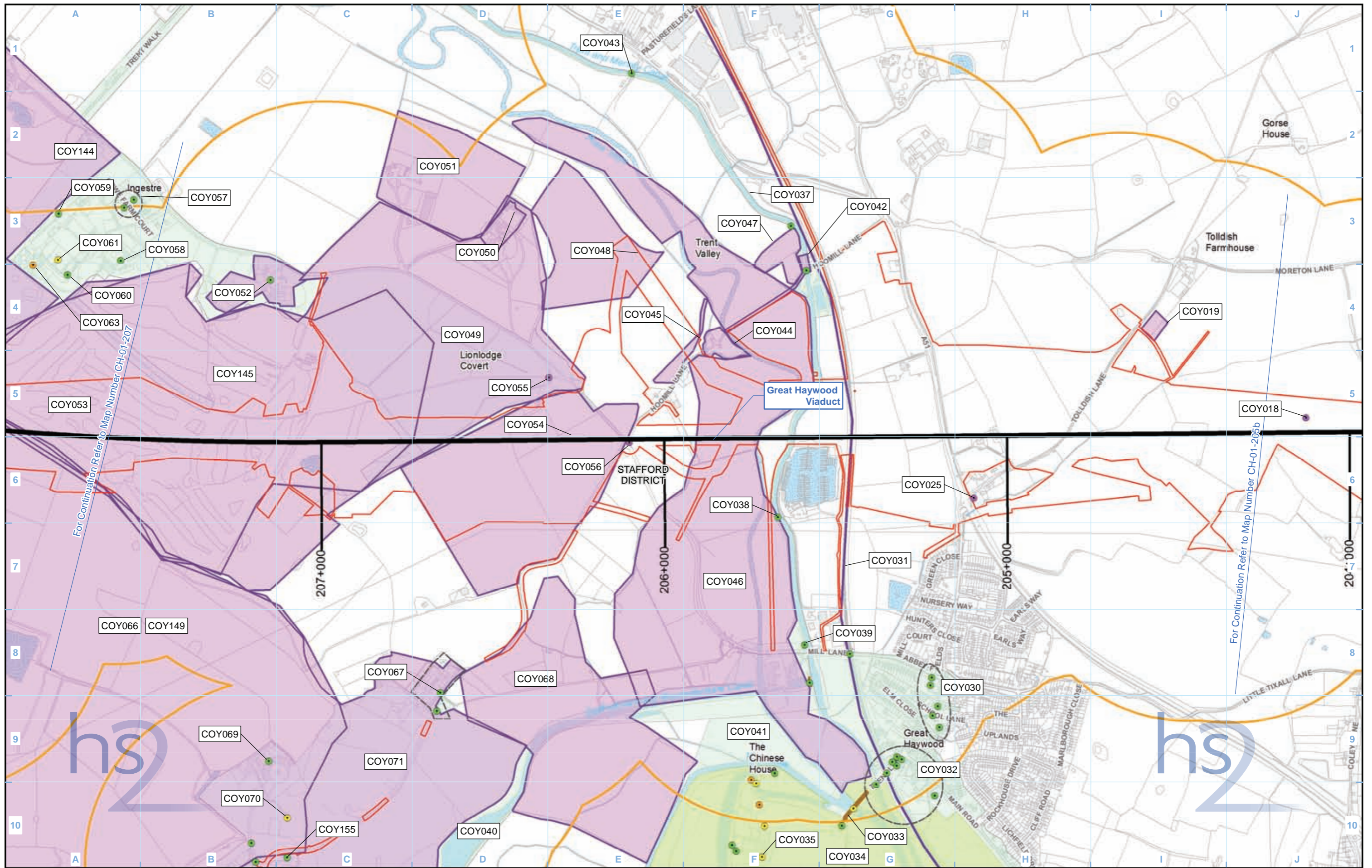

Legend

| | | | |
|---|---------------------------|-------------------------------|-------------------------|
| Route in tunnel | Watercourse | Gazetteer ID group boundary | Listed buildings |
| Route on surface | Water body | Non-designated heritage asset | Grade I |
| Depot, station, headhouse or portal building | Study area | Non-designated heritage asset | Grade II* |
| Land potentially required during construction | Conservation area | Non-designated heritage asset | Grade II |
| Community area boundary | Registered park or garden | Gazetteer ID | |
| County boundary | Scheduled monument | | |
| District/Borough boundary | Registered battlefield | | |

Map Number: CH-01-206

Map Name: Heritage Assets within Study Area

Community Area 2:
Colwich to Yarlet

Registered in England. Registration number 06791686.
Registered office: 2 Snowhill, Queensway, Birmingham B4 6GA.

Scale at A3: 1:10,000

© Crown copyright and database rights 2017.
Ordnance Survey Licence Number 100049190.

Doc Number: C861-ARP-EV-MAP-000-031206-P04

Date: 14/06/17

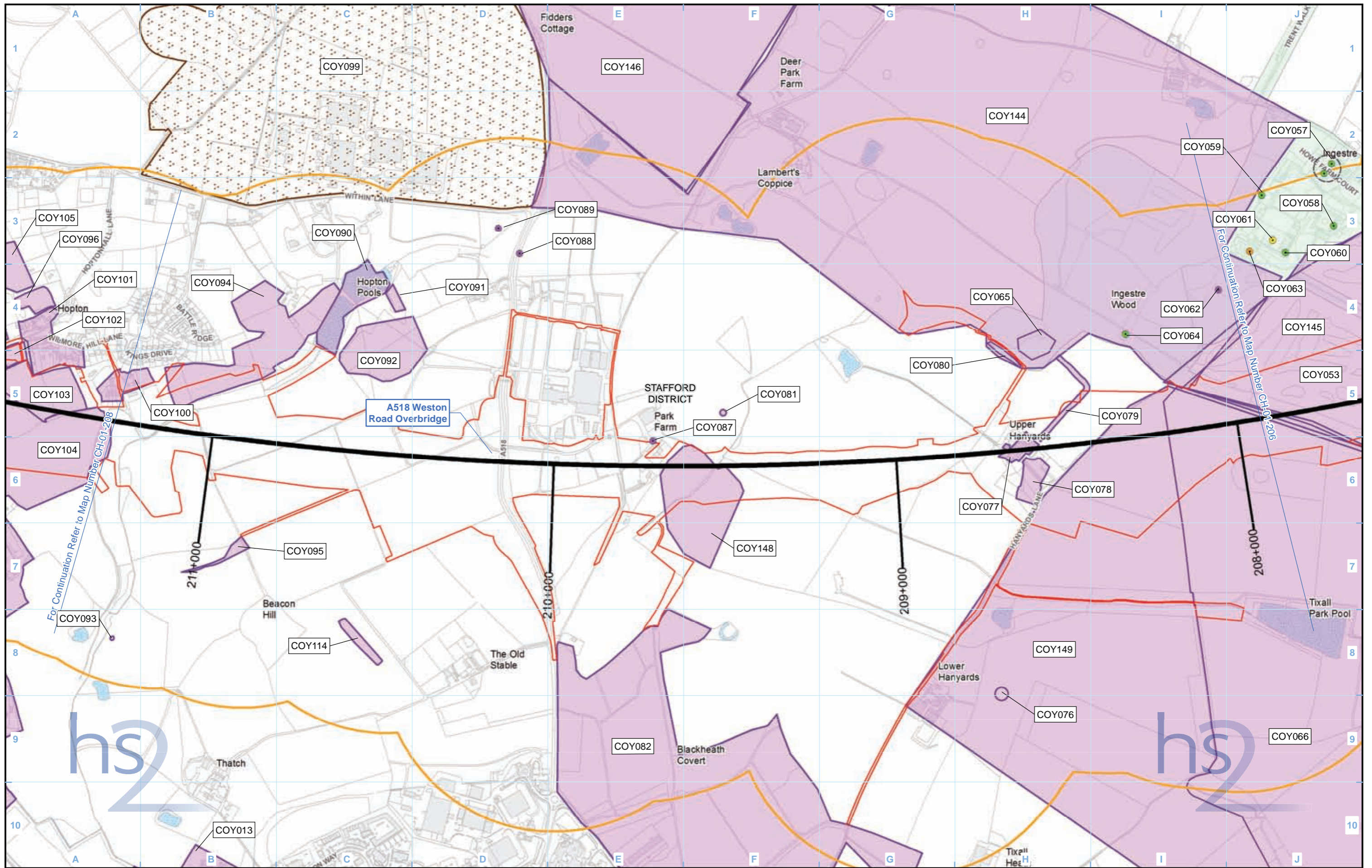

Legend

| | | | |
|---|---------------------------|-------------------------------|-------------------------|
| Route in tunnel | Watercourse | Gazetteer ID group boundary | Listed buildings |
| Route on surface | Water body | Non-designated heritage asset | Grade I |
| Depot, station, headhouse or portal building | Study area | Non-designated heritage asset | Grade II* |
| Land potentially required during construction | Conservation area | Non-designated heritage asset | Grade II |
| Community area boundary | Registered park or garden | Gazetteer ID | |
| County boundary | Scheduled monument | | |
| District/Borough boundary | Registered battlefield | | |

Map Number: CH-01-207

Map Name: Heritage Assets within Study Area

Community Area 2: Colwich to Yarlet

HS2 Ltd accept no responsibility for any circumstances, which arise from the reproduction of this map after alteration, amendment or abbreviation or if it is issued in part or issued incomplete in any way.

Registered in England. Registration number 06791686. Registered office: 2 Snowhill, Queensway, Birmingham B4 6GA.

© Crown copyright and database rights 2017. Ordnance Survey Licence Number 100049190.

Doc Number: C861-ARP-EV-MAP-000-031207-P04

Scale at A3: 1:10,000

Date: 14/06/17

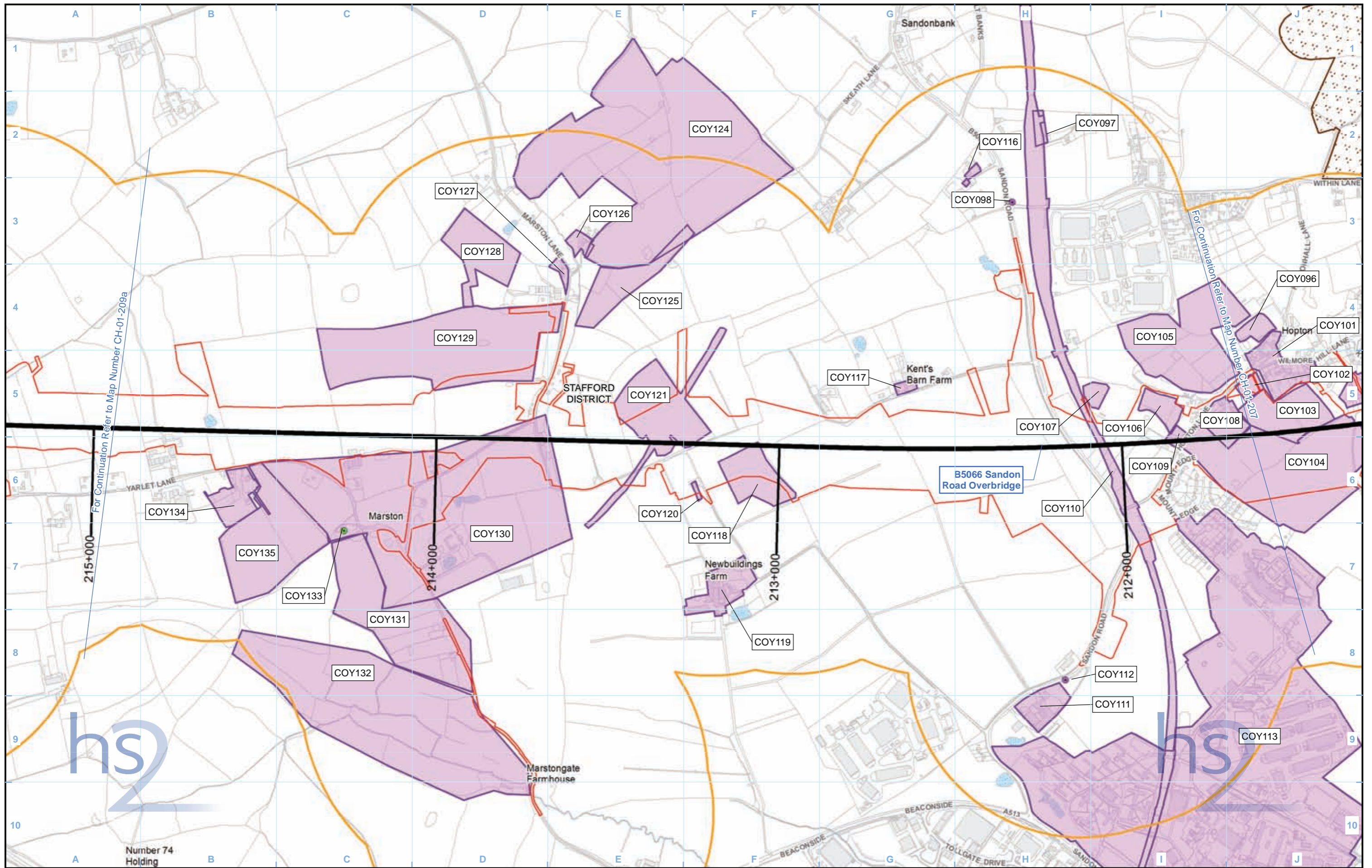

| Legend | | Listed buildings | |
|---|---------------------------|-------------------------------|-----------|
| Route in tunnel | Watercourse | Gazetteer ID group boundary | Grade I |
| Route on surface | Water body | Non-designated heritage asset | Grade II* |
| Depot, station, headhouse or portal building | Study area | Non-designated heritage asset | Grade II |
| Land potentially required during construction | Conservation area | Non-designated heritage asset | |
| Community area boundary | Registered park or garden | Non-designated heritage asset | |
| County boundary | Scheduled monument | Non-designated heritage asset | |
| District/Borough boundary | Registered battlefield | Non-designated heritage asset | |
| | | Gazetteer ID | |

| | |
|--|-----------------------------------|
| Map Number | CH-01-208 |
| Map Name | Heritage Assets within Study Area |
| Community Area 2: Colwich to Yarlet | |

hs2

HS2 Ltd accept no responsibility for any circumstances, which arise from the reproduction of this map after alteration, amendment or abbreviation or if it is issued in part or issued incomplete in any way.

Registered in England. Registration number 06791686.
Registered office: 2 Snowhill, Queensway,
Birmingham B4 6GA.

© Crown copyright and database rights 2017.
Ordnance Survey Licence Number 100049190.

Scale at A3: 1:10,000

Doc Number: C861-ARP-EV-MAP-000-031208-P04

Date: 14/06/17

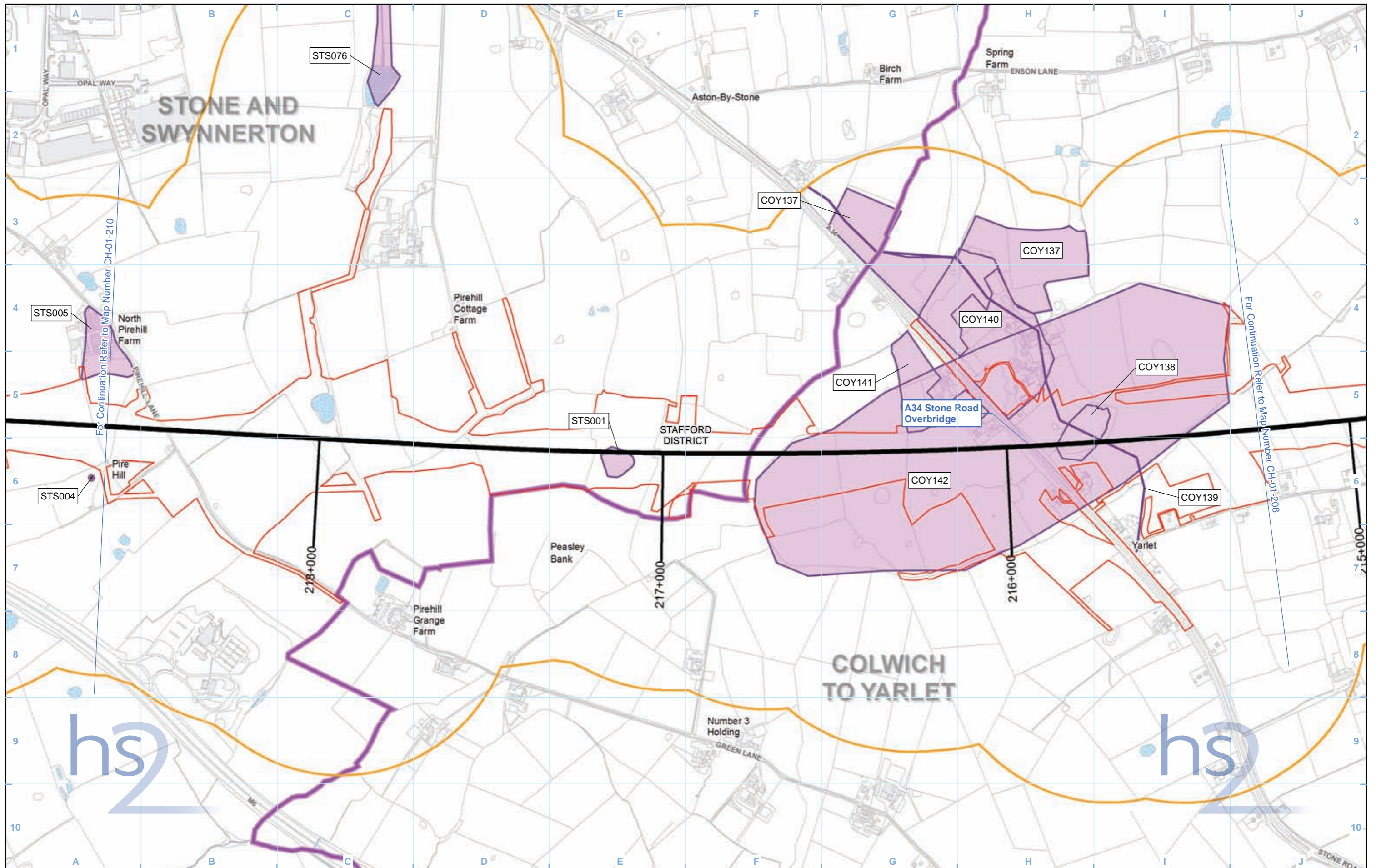

| Legend | | Listed buildings | |
|--------|---|------------------|---------------------------|
| | Route in tunnel | | Grade I |
| | Route on surface | | Grade II* |
| | Depot, station, headhouse or portal building | | Grade II |
| | Land potentially required during construction | | Watercourse |
| | Community area boundary | | Water body |
| | County boundary | | Study area |
| | District/Borough boundary | | Conservation area |
| | | | Registered park or garden |
| | | | Scheduled monument |
| | | | Registered battlefield |
| | Gazetteer ID group boundary | | |
| | Non-designated heritage asset | | |
| | Non-designated heritage asset | | |
| | Non-designated heritage asset | | |
| | Gazetteer ID | | |

| | |
|------------|--|
| Map Number | CH-01-209a |
| Map Name | Heritage Assets within Study Area |
| | Community Area 2: Colwich to Yarlet |

HS2 Ltd accept no responsibility for any circumstances, which arise from the reproduction of this map after alteration, amendment or abbreviation or if it is issued in part or issued incomplete in any way.

Registered in England. Registration number 06791686.
 Registered office: 2 Snowhill, Queensway,
 Birmingham B4 6GA.

Scale at A3: 1:10,000

0 100 200 300 400 Metres

© Crown copyright and database rights 2017.
 Ordnance Survey Licence Number 100049190.

Doc Number: C861-ARP-EV-MAP-000-031209-P04

Date: 14/06/17

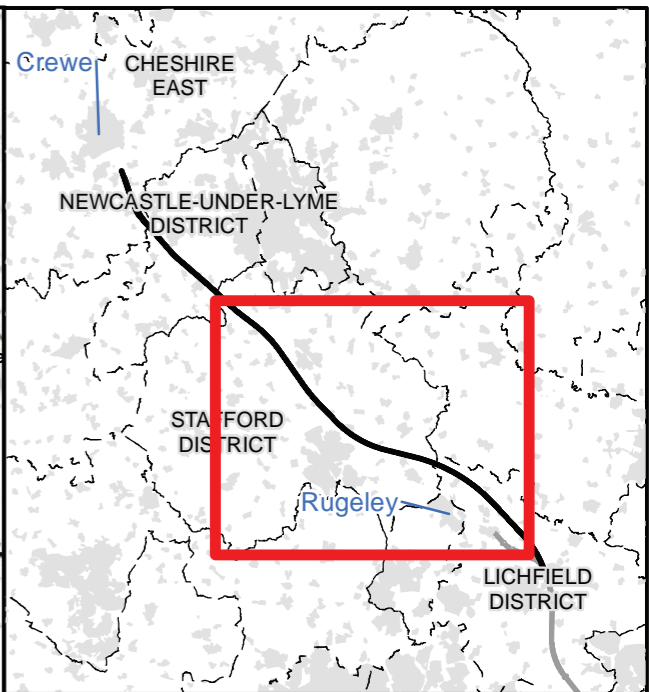
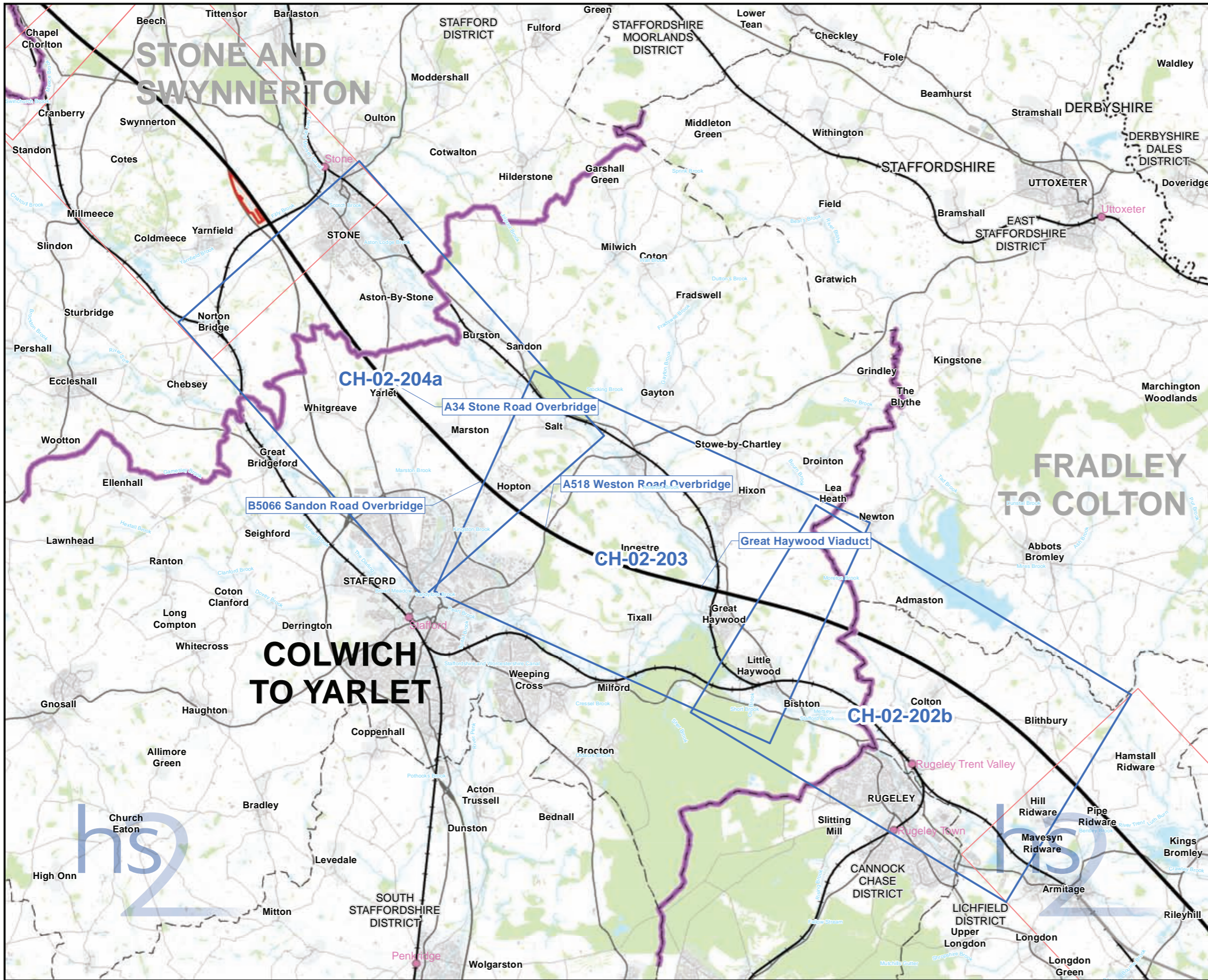

Map Series Information:
 Designated assets within the zone of theoretical visibility (ZTV) and/or up to 2km away from the alignment.

| Main Map Legend | |
|-----------------|--|
| | Route in tunnel |
| | Route on surface |
| | Depot, station, headhouse or portal building |
| | Community area boundary |
| | Existing railway station |
| | County boundary |
| | District/Borough boundary |
| | Map sheets included in this community area |
| | Map sheets not included in this community area |

| | |
|-------------------|---|
| Map Number | CH-02-INDEX-CA2 |
| Map Name | Index Map of: Designated Heritage Assets |
| Community Area 2: | Colwich to Yarlet |

HS2 Ltd accept no responsibility for any circumstances, which arise from the reproduction of this map after alteration, amendment or abbreviation or if it is issued in part or issued incomplete in any way.

Registered in England. Registration number 06791666.
 Registered office: 2 Snowhill, Queensway, Birmingham B4 6GA.

Scale at A3: 1:100,000

© Crown copyright and database rights 2017.
 Ordnance Survey Licence Number 100049190.

Doc Number: C861-ARP-EV-MAP-000-032002-P03 **Date: 08/06/17**

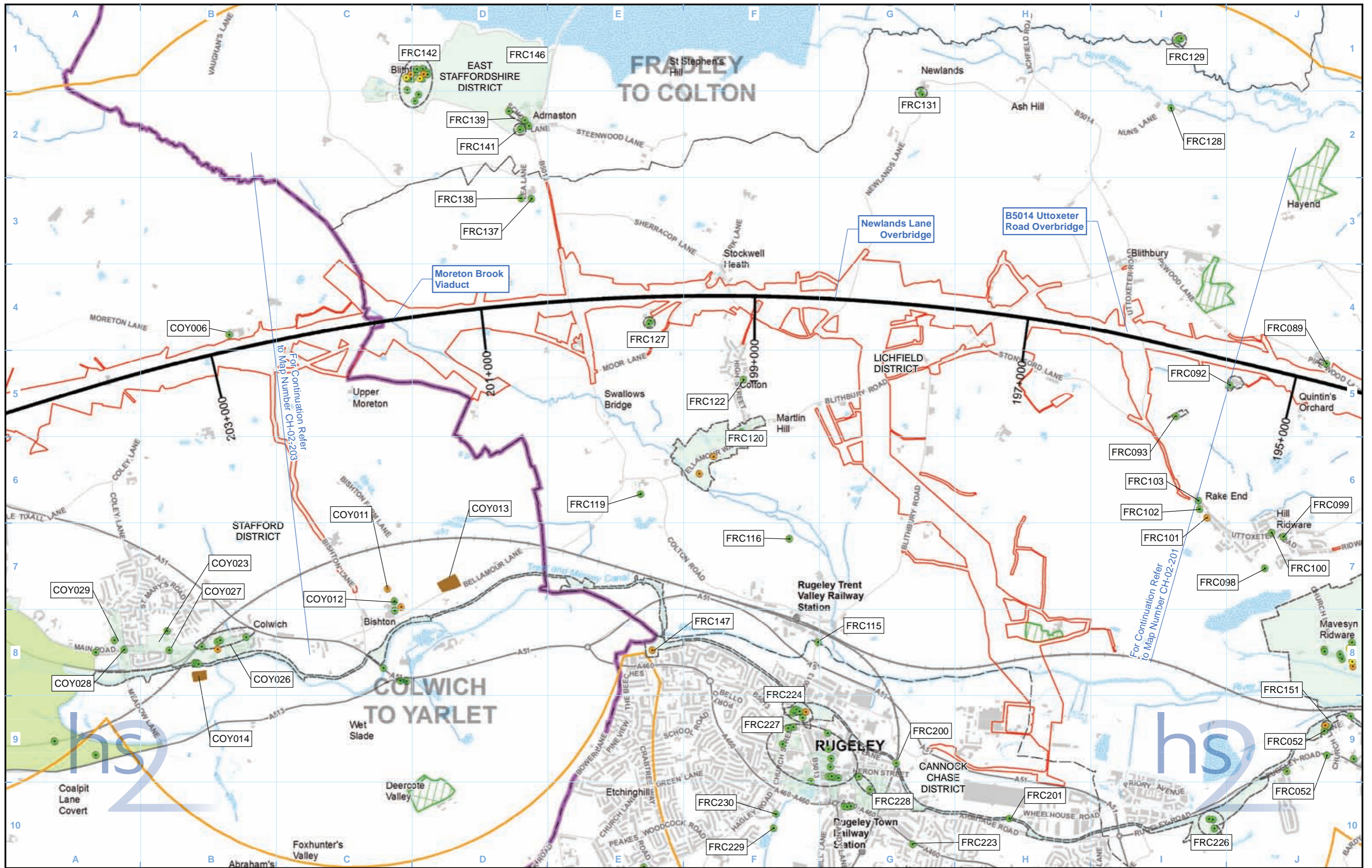

| Legend | | | |
|--------|--|--|--|
| | | | |
| | | | |
| | | | |
| | | | |
| | | | |
| | | | |
| | | | |

| | |
|-------------------|----------------------------|
| Map Number | CH-02-202b |
| Map Name | Designated Heritage Assets |
| Community Area 2: | Colwich to Yarlet |

hs

HS2 Ltd accept no responsibility for any circumstances, which arise from the reproduction of this map after alteration, amendment or abbreviation or if it is issued in part or issued incomplete in any way.

Registered in England. Registration number 06791686.
Registered office: 2 Snowhill, Queensway, Birmingham B4 6QA.

© Crown copyright and database rights 2017.
Ordnance Survey Licence Number 100049190.

Scale at A3: 1:25,000

Doc Number: C861-ARP-EV-MAP-000-032302-P03

Date: 08/06/17

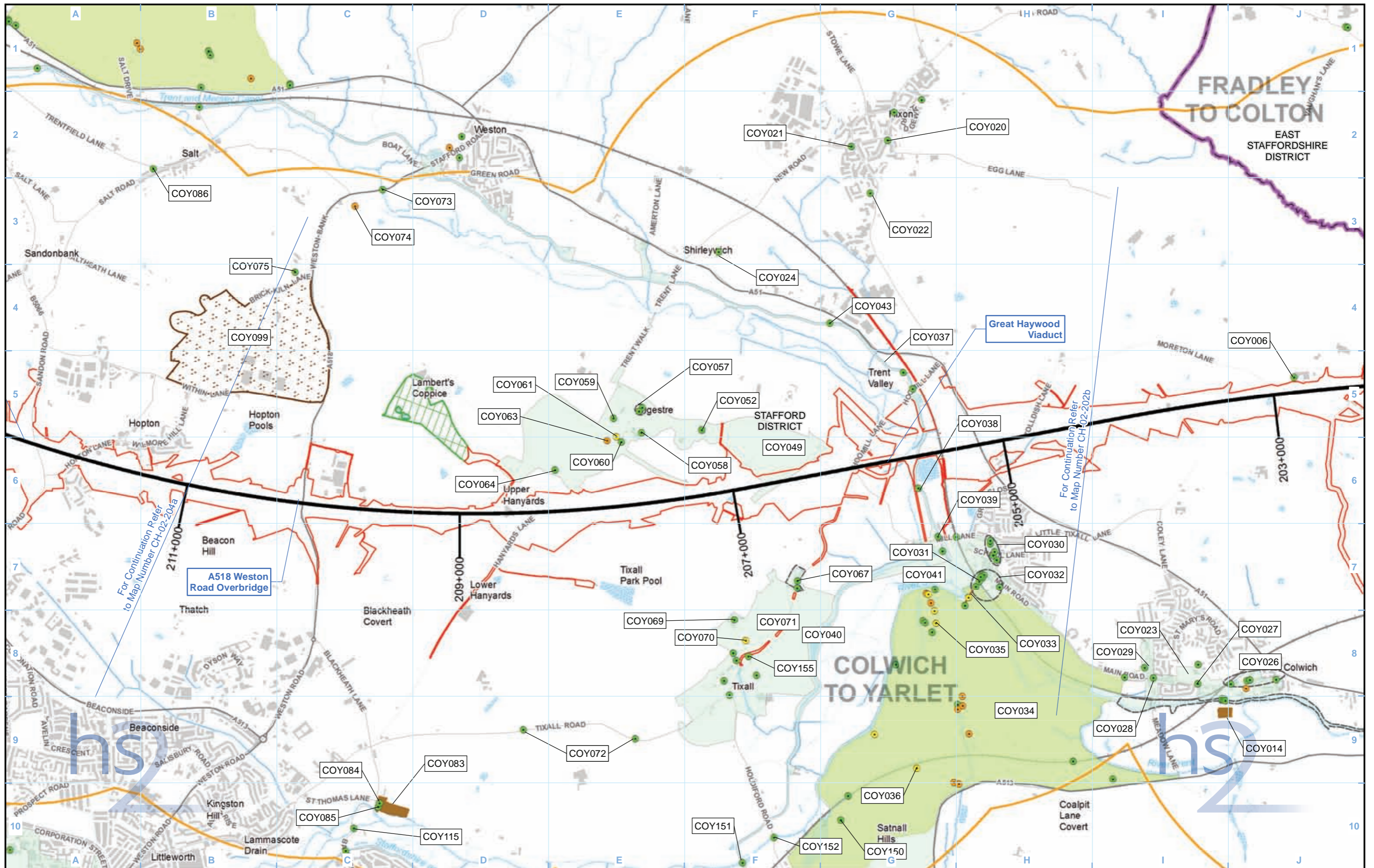

Legend

- Route in tunnel
- Route on surface
- Depot, station, headhouse or portal building
- Land potentially required during construction
- Community area boundary
- County boundary
- District/Borough boundary
- Watercourse
- Water body
- Existing railway station
- Existing rail line
- Study area
- Conservation area
- Ancient woodland
- Registered park or garden
- Scheduled Monument
- Registered battlefield
- Gazetteer ID group boundary
- Gazetteer ID
- Listed buildings
 - Grade I
 - Grade II*
 - Grade II

Map Number: CH-02-203

Map Name: Designated Heritage Assets

Community Area 2: Colwich to Yarlet

hs logo

HS2 Ltd accept no responsibility for any circumstances, which arise from the reproduction of this map after alteration, amendment or abbreviation or if it is issued in part or issued incomplete in any way.

Registered in England. Registration number 06791686.
Registered office: 2 Snowhill, Queensway, Birmingham B4 6GA.

Scale at A3: 1:25,000

© Crown copyright and database rights 2017.
Ordnance Survey Licence Number 100049190.

Doc Number: C861-ARP-EV-MAP-000-032203-P03

Date: 08/06/17

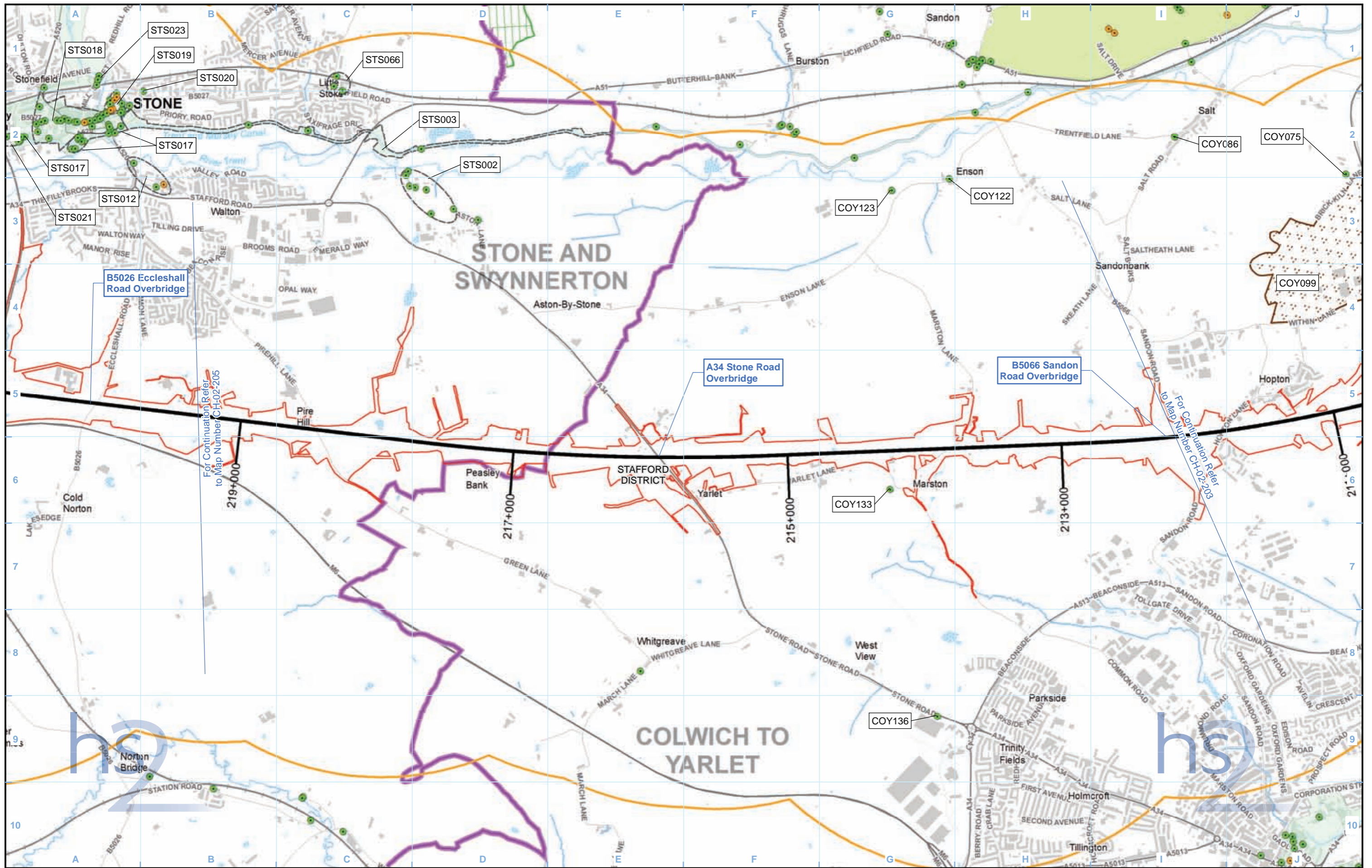

| Legend | | | |
|--------|---|--|-----------------------------|
| | Route in tunnel | | Watercourse |
| | Route on surface | | Water body |
| | Depot, station, headhouse or portal building | | Registered park or garden |
| | Land potentially required during construction | | Scheduled Monument |
| | Community area boundary | | Registered battlefield |
| | County boundary | | Gazetteer ID group boundary |
| | District/Borough boundary | | Gazetteer ID |
| | Existing rail line | | Listed buildings Grade I |
| | Study area | | Listed buildings Grade II* |
| | Conservation area | | Listed buildings Grade II |
| | Ancient woodland | | |

| | |
|-------------------|----------------------------|
| Map Number | CH-02-204a |
| Map Name | Designated Heritage Assets |
| Community Area 2: | Colwich to Yarlet |

hs2

HS2 Ltd accept no responsibility for any circumstances, which arise from the reproduction of this map after alteration, amendment or abbreviation or if it is issued in part or issued incomplete in any way.

Registered in England. Registration number 06791686.
Registered office: 2 Snowhill, Queensway, Birmingham B4 6GA.

Scale at A3: 1:25,000

© Crown copyright and database rights 2017.
Ordnance Survey Licence Number 100049190.

Doc Number: C861-ARP-EV-MAP-000-032204-P03

Date: 08/06/17

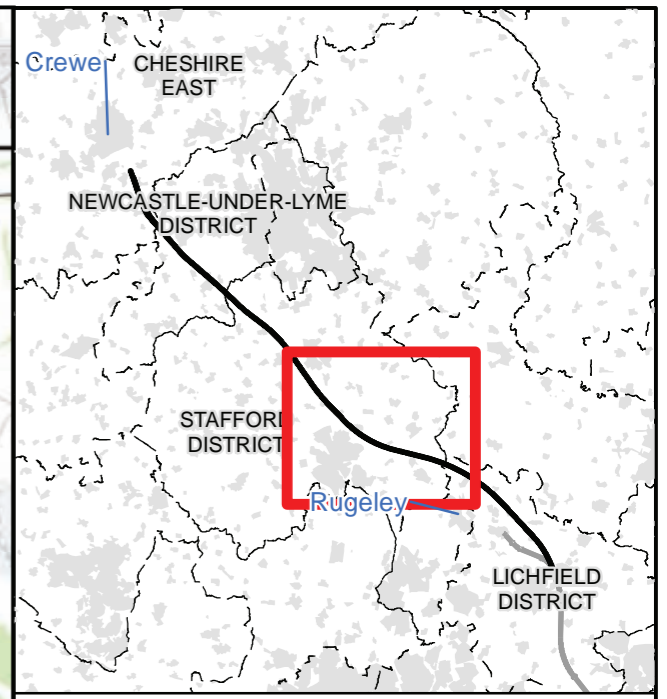
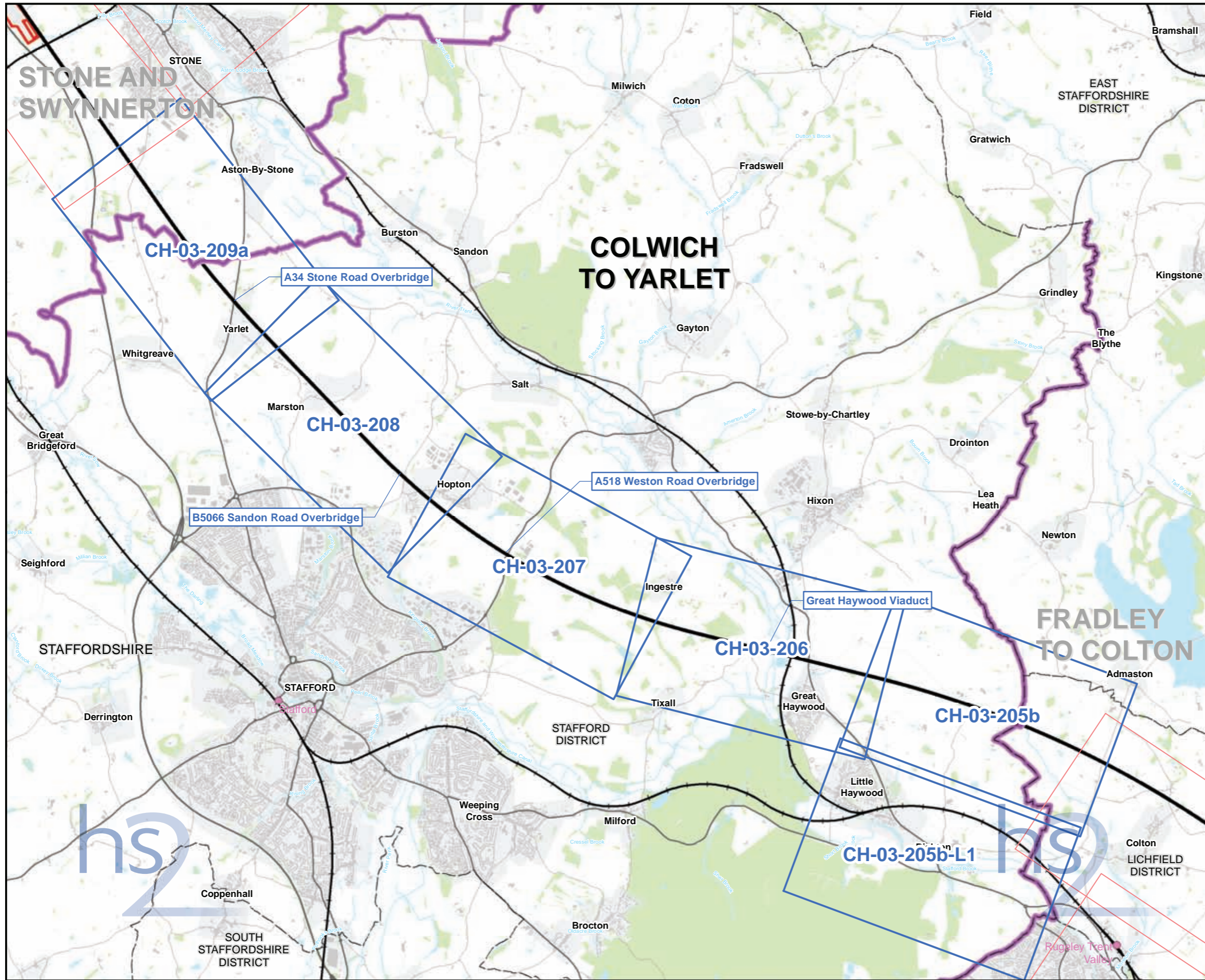

Map Series Information:

These maps show archaeological character sub-zones within the land required for the construction of the Proposed Scheme.

| Main Map Legend | |
|--|--|
| Route in tunnel | Map sheets included in this community area |
| Route on surface | Map sheets not included in this community area |
| Depot, station, headhouse or portal building | Community area boundary |
| Community area boundary | Existing railway station |
| County boundary | District/Borough boundary |

| | |
|--|---|
| Map Number | CH-03-INDEX-CA2 |
| Map Name | Index Map of: Archaeological Sub-zones |
| Community Area 2: Colwich to Yarlet | |

HS2 Ltd accept no responsibility for any circumstances, which arise from the reproduction of this map after alteration, amendment or abbreviation or if it is issued in part or issued incomplete in any way.

Registered in England. Registration number 06791666.
 Registered office: 2 Snowhill, Queensway,
 Birmingham B4 6GA.

Scale at A3: 1:60,000

© Crown copyright and database rights 2017.
 Ordnance Survey Licence Number 100049190.

Doc Number: C861-ARP-EV-MAP-000-033002-P03

Date: 08/06/17

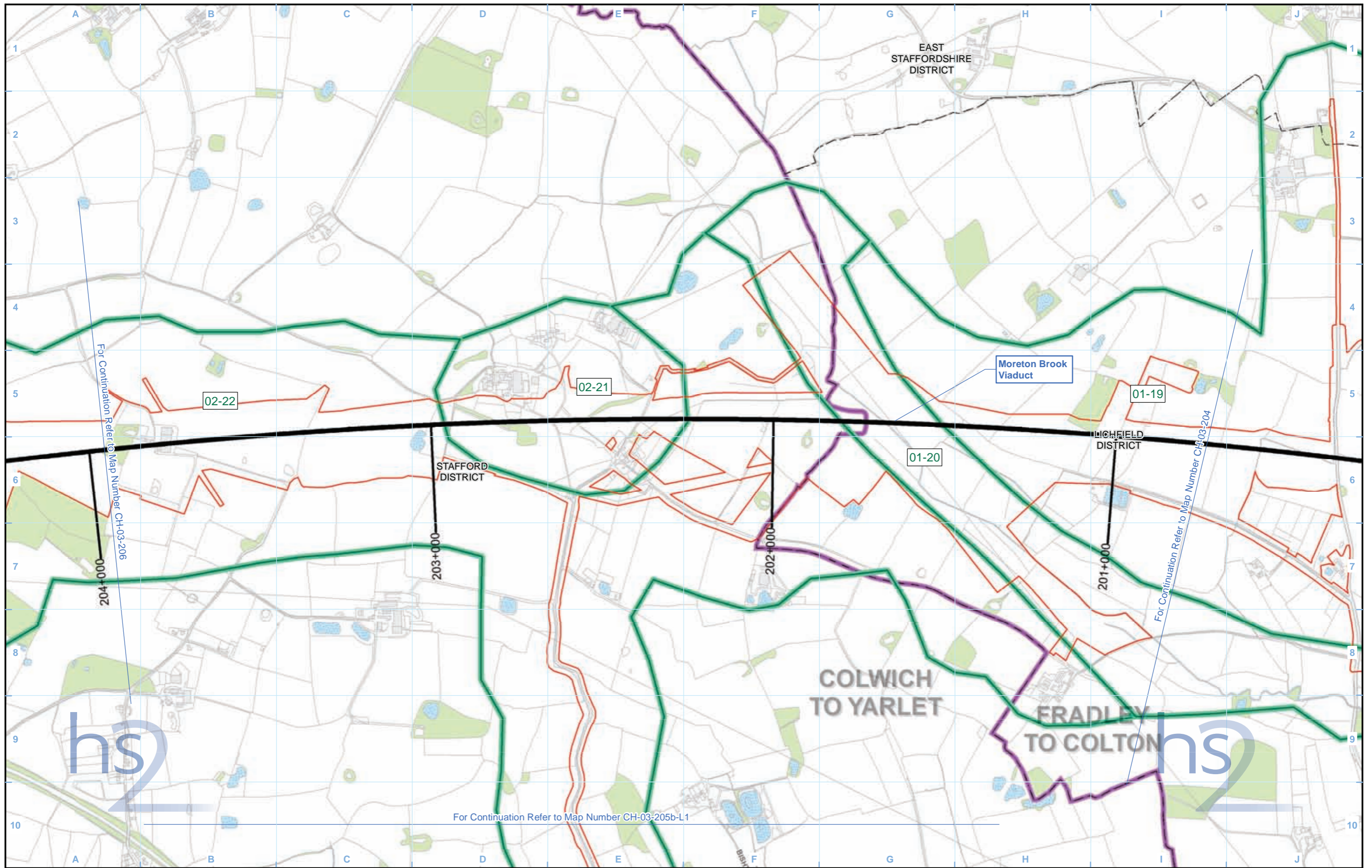

Legend

| | |
|---|---------------------------|
| Route in tunnel | Watercourse |
| Route on surface | Water body |
| Depot, station, headhouse or portal building | Woodland |
| Land potentially required during construction | Registered park or garden |
| Community area boundary | Archaeological sub-zones |
| County boundary | |
| District/Borough boundary | |

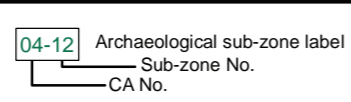

| | |
|--|--------------------------|
| Map Number | CH-03-205b |
| Map Name | Archaeological Sub-zones |
| Community Area 2: Colwich to Yarlet | |

HS2 Ltd accept no responsibility for any circumstances, which arise from the reproduction of this map after alteration, amendment or abbreviation or if it is issued in part or issued incomplete in any way.

Registered in England. Registration number 06791686.
Registered office: 2 Snowhill, Queensway, Birmingham B4 6GA.

© Crown copyright and database rights 2017.
Ordnance Survey Licence Number 100049190.

Scale at A3: 1:10,000

Doc Number: C861-ARP-EV-MAP-000-033505-P03 Date: 08/06/17

For Continuation Refer to Map Number CH-03-205b

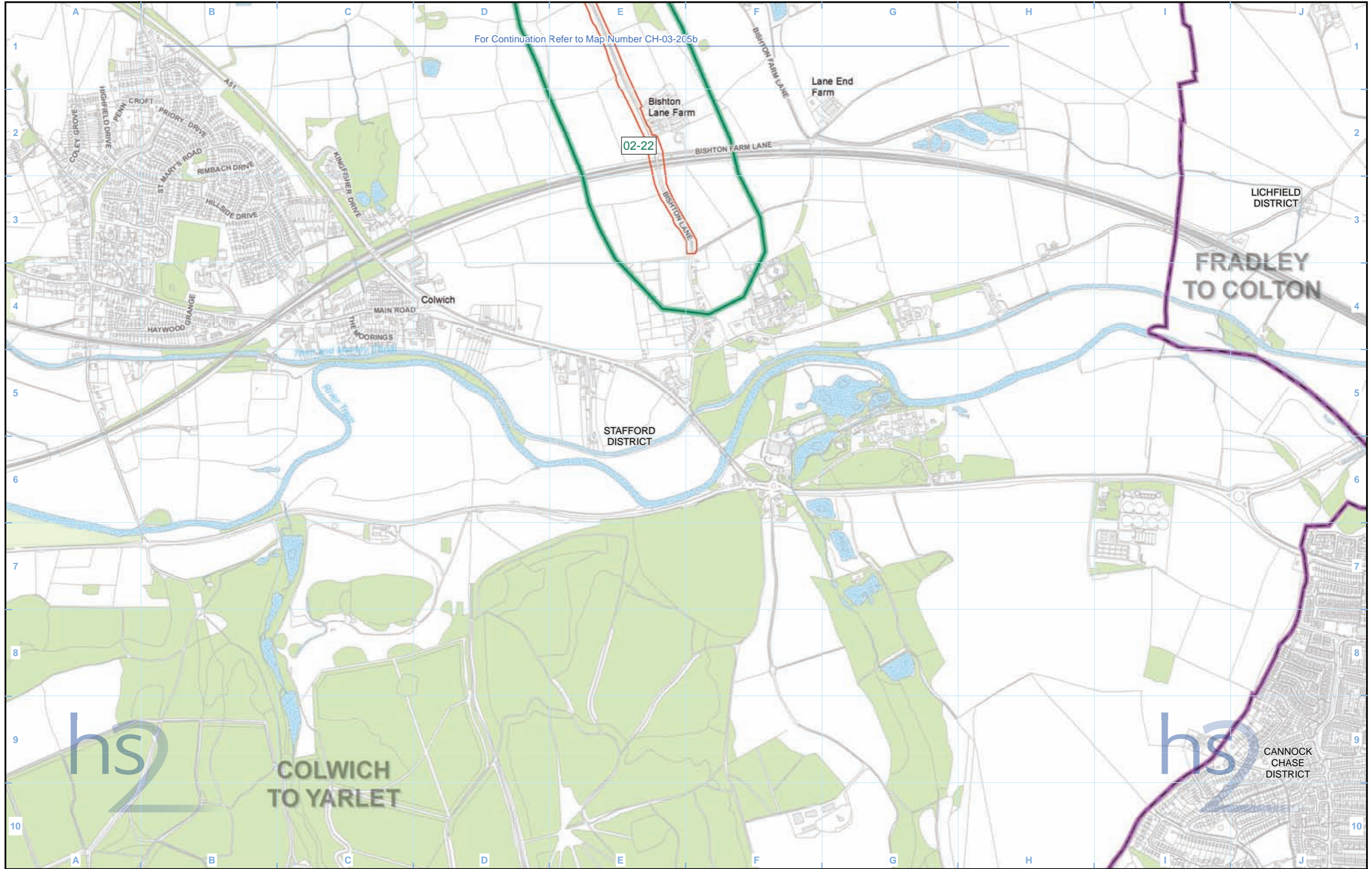

- Legend**
- Route in tunnel
 - Route on surface
 - Depot, station, headhouse or portal building
 - Land potentially required during construction
 - Community area boundary
 - County boundary
 - District/Borough boundary
 - Watercourse
 - Water body
 - Woodland
 - Registered park or garden
 - Archaeological sub-zones

Archaeological sub-zone label
 Sub-zone No.
 CA No.

Map Number CH-03-205b-L1
 Map Name Archaeological Sub-zones
 Community Area 2:
 Colwich to Yarlet

HS2 Ltd accept no responsibility for any circumstances, which arise from the reproduction of this map after alteration, amendment or abbreviation or if it is issued in part or issued incomplete in any way.

Registered in England. Registration number 06791686.
 Registered office: 2 Snowhill, Queensway, Birmingham B4 6GA.

© Crown copyright and database rights 2017.
 Ordnance Survey Licence Number 100049190.

Scale at A3: 1:10,000

0 100 200 300 400 Metres

Doc Number: C861-ARP-EV-MAP-000-033605-P03 Date: 08/06/17

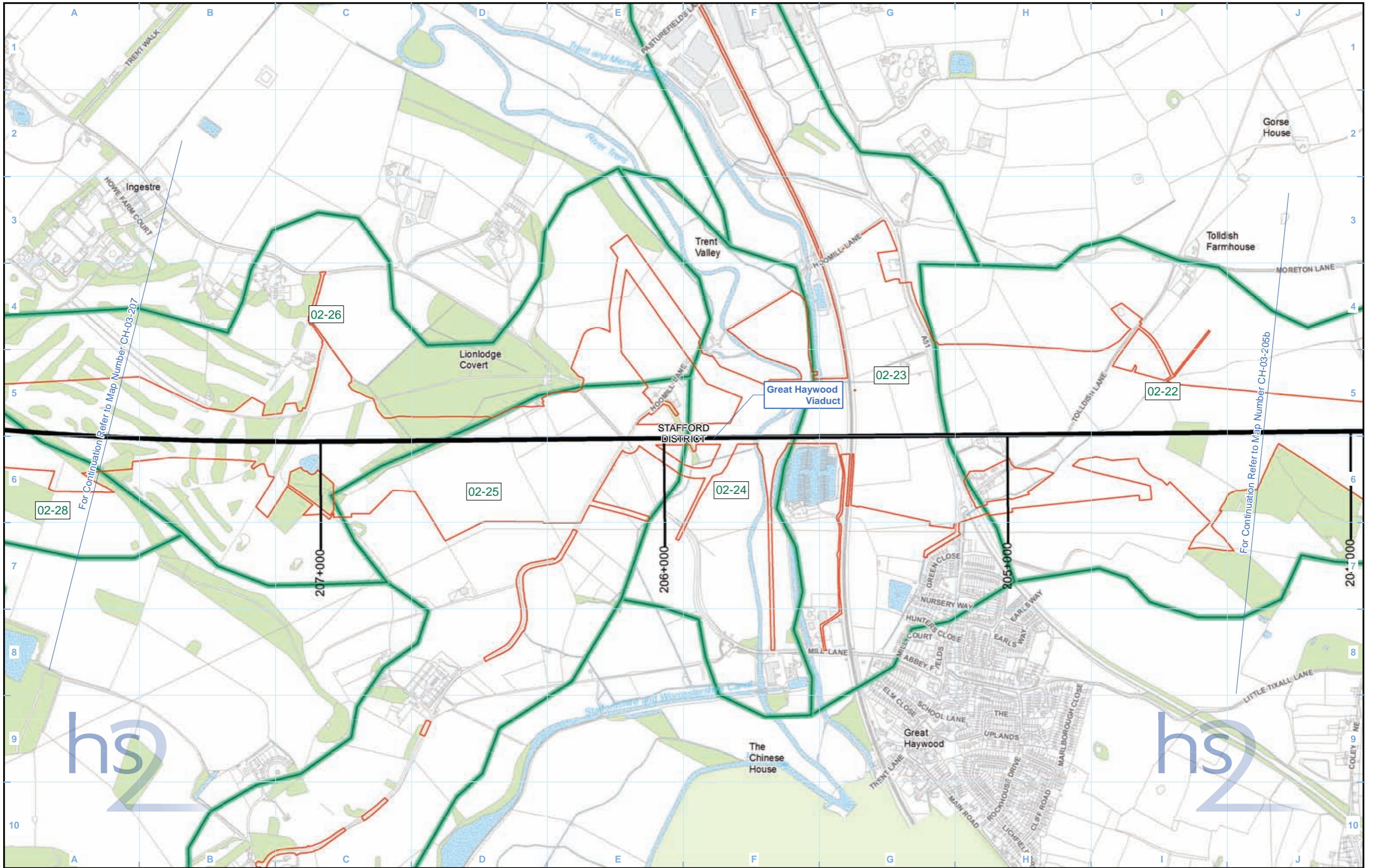

Legend

- Route in tunnel
- Route on surface
- Depot, station, headhouse or portal building
- Land potentially required during construction
- Community area boundary
- County boundary
- District/Borough boundary
- Watercourse
- Water body
- Woodland
- Registered park or garden
- Archaeological sub-zones

Archaeological sub-zone label
 Sub-zone No.
 CA No.

Map Number
CH-03-206

Map Name
Archaeological Sub-zones

Community Area 2:
Colwich to Yarlet

Registered in England. Registration number 06791686.
 Registered office: 2 Snowhill, Queensway,
 Birmingham B4 6GA.

© Crown copyright and database rights 2017.
 Ordnance Survey Licence Number 100049190.

Doc Number: C861-ARP-EV-MAP-000-033206-P03

Scale at A3: 1:10,000

Date: 08/06/17

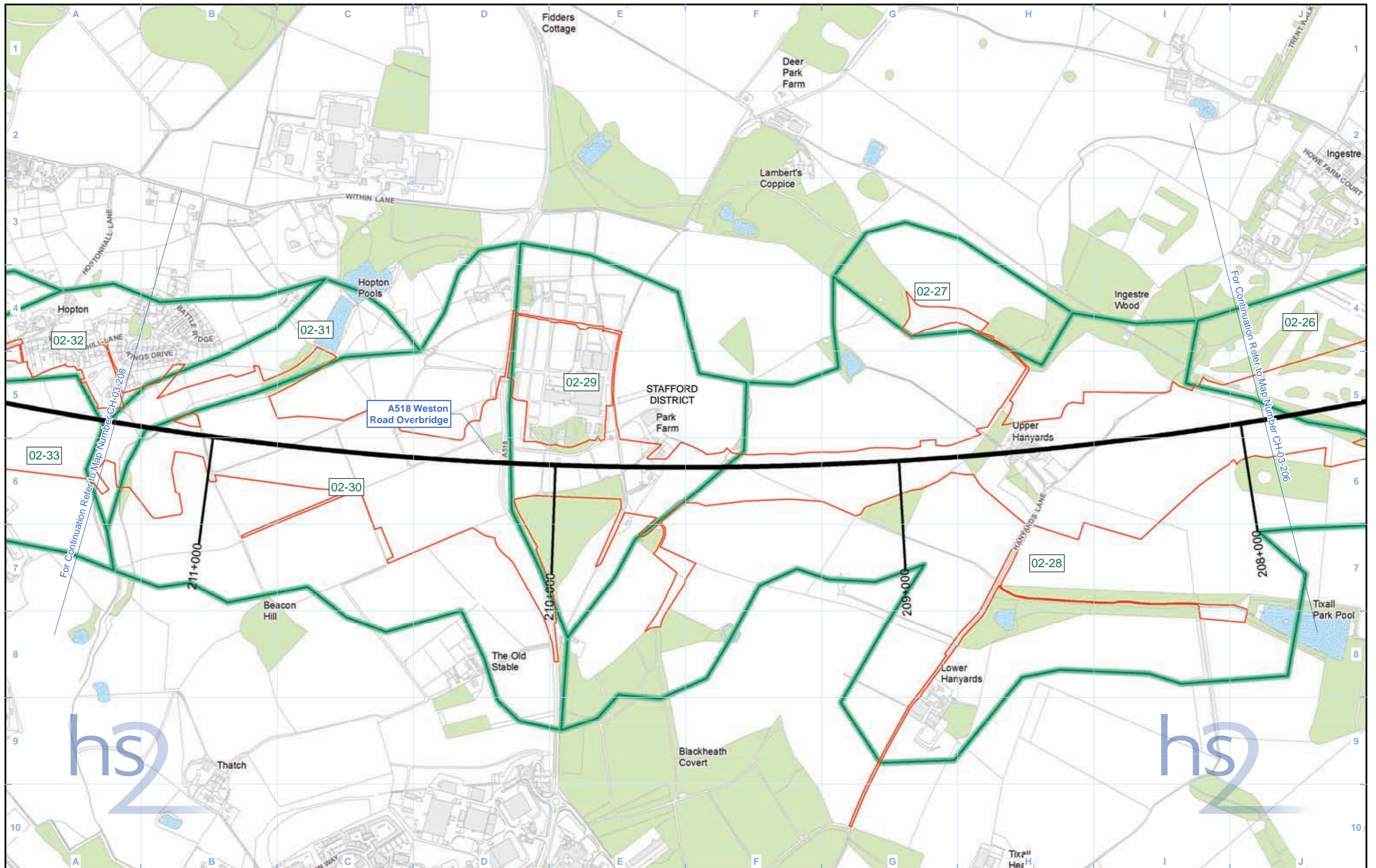

Legend

- Route in tunnel
- Route on surface
- Depot, station, headhouse or portal building
- Land potentially required during construction
- Community area boundary
- County boundary
- District/Borough boundary
- Watercourse
- Water body
- Woodland
- Registered park or garden
- Archaeological sub-zones

Archaeological sub-zone label
 Sub-zone No.
 CA No.

Map Number
CH-03-207

Map Name
Archaeological Sub-zones

Community Area 2:
Colwich to Yarlet

HS2 Ltd accept no responsibility for any circumstances, which arise from the reproduction of this map after alteration, amendment or abbreviation or if it is issued in part or issued incomplete in any way.

Registered in England. Registration number 06791686.
Registered office: 2 Snowhill, Queensway, Birmingham B4 6GA.

© Crown copyright and database rights 2017.
Ordnance Survey Licence Number 100049190.

Scale at A3: 1:10,000

Doc Number: C861-ARP-EV-MAP-000-033207-P03 Date: 08/06/17

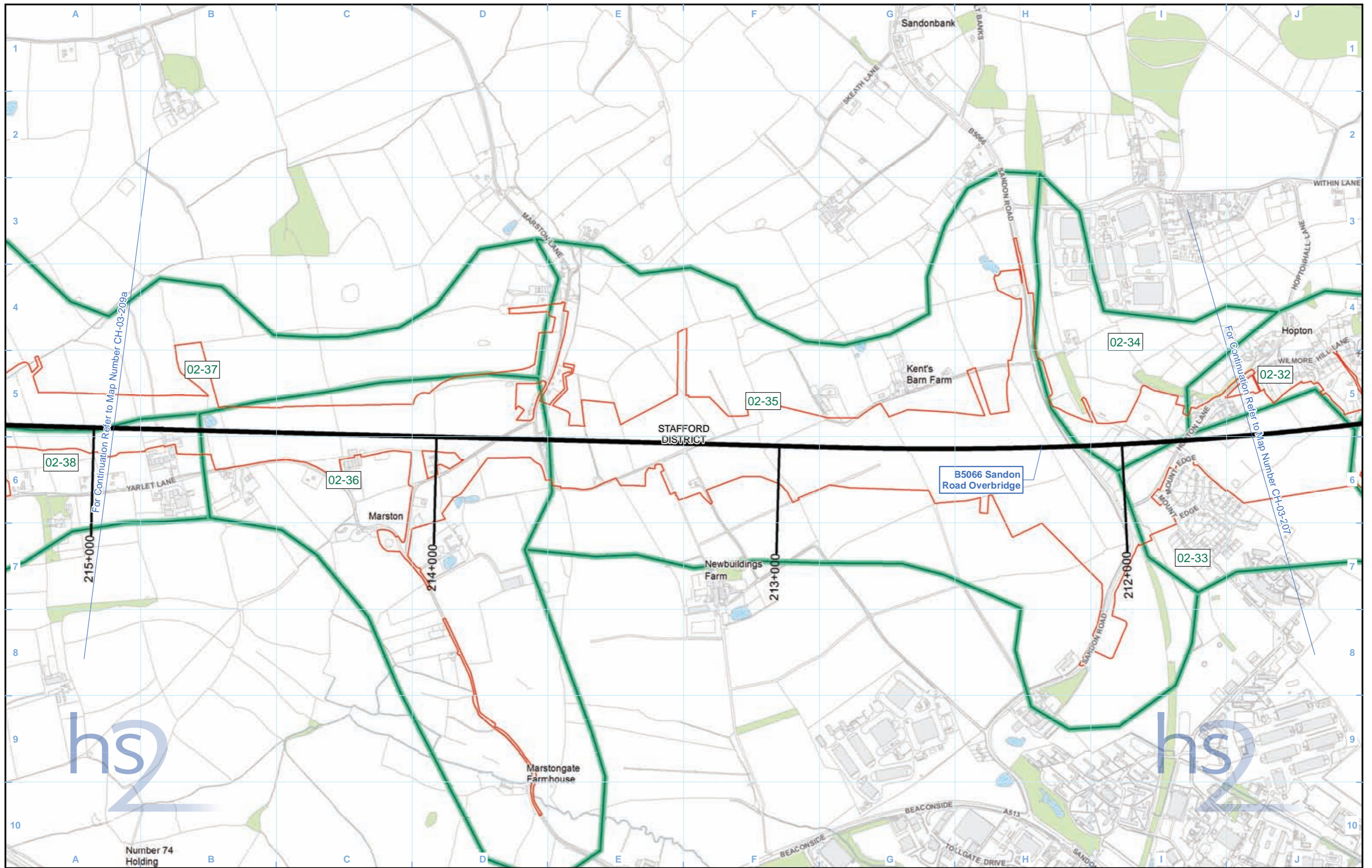

Legend

- Route in tunnel
- Route on surface
- Depot, station, headhouse or portal building
- Land potentially required during construction
- Community area boundary
- County boundary
- District/Borough boundary
- Watercourse
- Water body
- Woodland
- Registered park or garden
- Archaeological sub-zones

Archaeological sub-zone label
 Sub-zone No.
 CA No.

Map Number: CH-03-208

Map Name: Archaeological Sub-zones

Community Area 2:
Colwich to Yarlet

Registered in England. Registration number 06791686.
 Registered office: 2 Snowhill, Queensway,
 Birmingham B4 6GA.

Scale at A3: 1:10,000

© Crown copyright and database rights 2017.
 Ordnance Survey Licence Number 100049190.

Doc Number: C861-ARP-EV-MAP-000-033208-P03

Date: 08/06/17

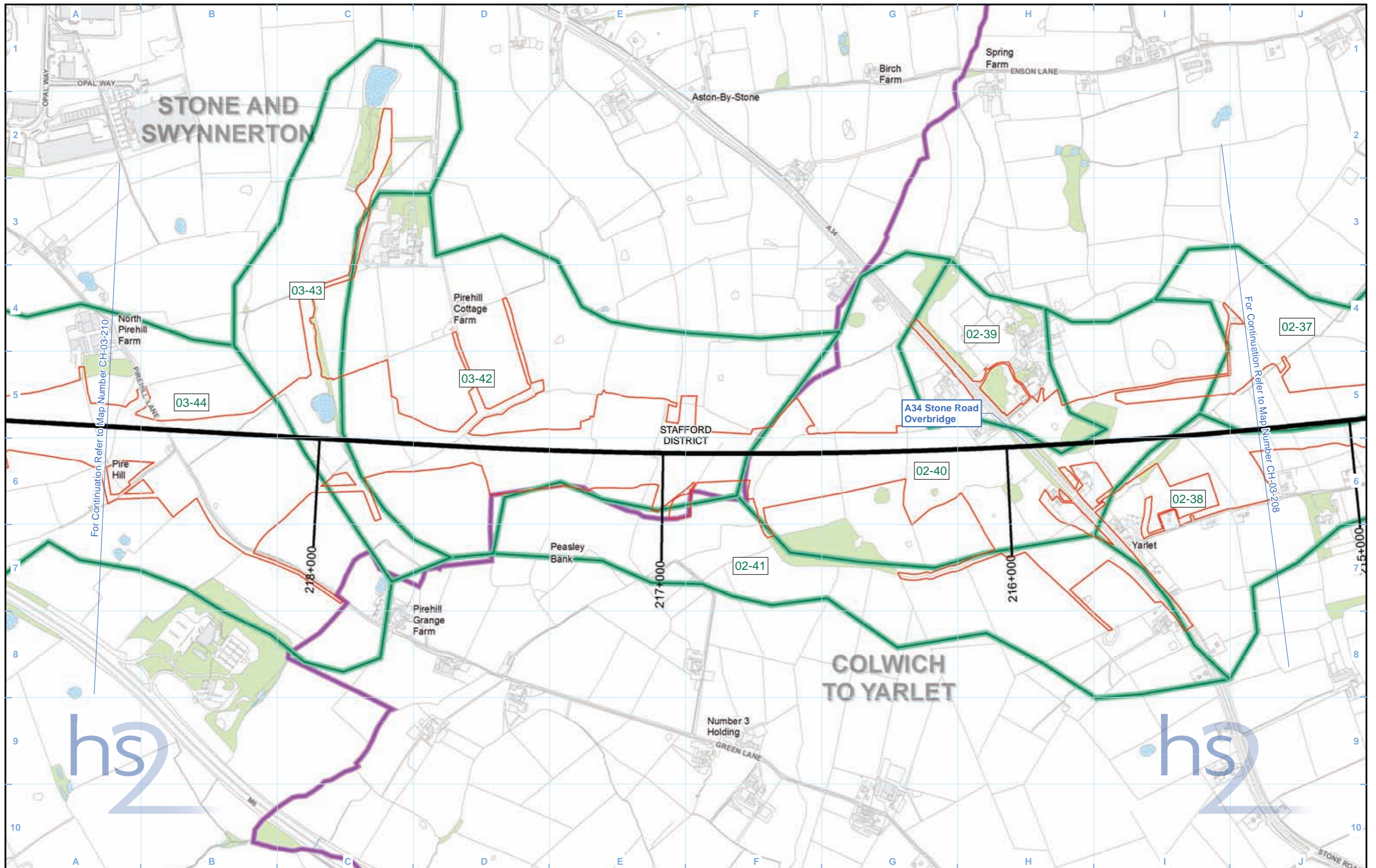

For Continuation Refer to Map Number CH-03-210

For Continuation Refer to Map Number CH-03-208

- Legend**
- Route in tunnel
 - Route on surface
 - Depot, station, headhouse or portal building
 - Land potentially required during construction
 - Community area boundary
 - County boundary
 - District/Borough boundary
 - Watercourse
 - Water body
 - Woodland
 - Registered park or garden
 - Archaeological sub-zones

Archaeological sub-zone label
 Sub-zone No.
 CA No.

| | |
|--|--------------------------|
| Map Number | CH-03-209a |
| Map Name | Archaeological Sub-zones |
| Community Area 2: Colwich to Yarlet | |

HS2 Ltd accept no responsibility for any circumstances, which arise from the reproduction of this map after alteration, amendment or abbreviation or if it is issued in part or issued incomplete in any way.

Registered in England. Registration number 06791686.
 Registered office: 2 Snowhill, Queensway, Birmingham B4 6GA.

© Crown copyright and database rights 2017.
 Ordnance Survey Licence Number 100049190.

Doc Number: C861-ARP-EV-MAP-000-033209-P03

Scale at A3: 1:10,000

Date: 08/06/17

High Speed Rail (West Midlands-Crewe)

Environmental Statement

CA3 Stone and Sywnnerton

CH-01 - Heritage Assets within Study Area

CH-02 - Designated Heritage Assets

CH-03 - Archaeological Sub-zones

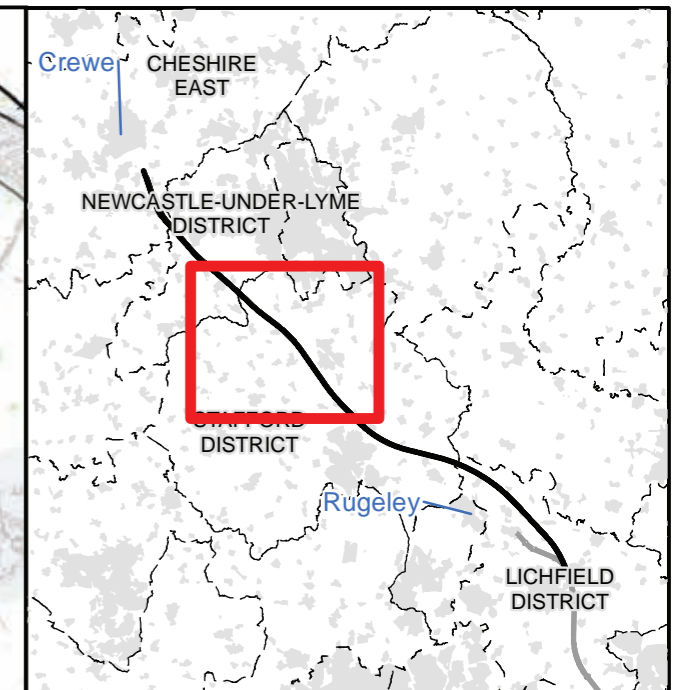
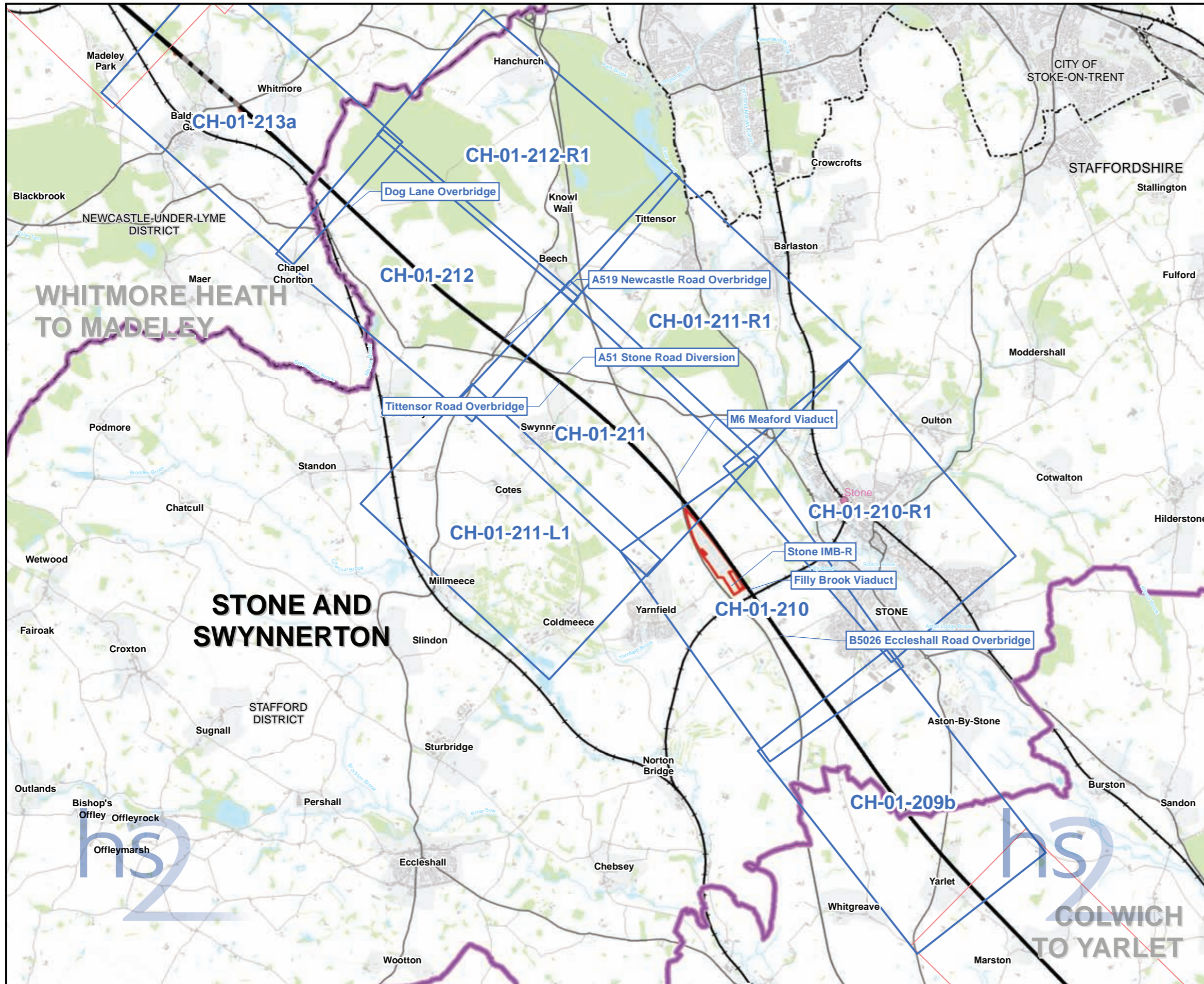

Map Series Information:

Designated and non-designated assets in relation to the land required for the construction of the Proposed Scheme, plus 500m in rural areas and 250m in urban areas.

| Main Map Legend | |
|--|--|
| Route in tunnel | Map sheets included in this community area |
| Route on surface | Map sheets not included in this community area |
| Depot, station, headhouse or portal building | Community area boundary |
| Community area boundary | Existing railway station |
| County boundary | District/Borough boundary |

| | |
|------------|--|
| Map Number | CH-01-INDEX-CA3 |
| Map Name | Index Map of: Heritage Assets within Study Area |
| | Community Area 3: Stone and Swynnerton |

HS2 Ltd accept no responsibility for any circumstances, which arise from the reproduction of this map after alteration, amendment or abbreviation or if it is issued in part or issued incomplete in any way.

Registered in England. Registration number 06791666.
 Registered office: 2 Snowhill, Queensway, Birmingham B4 6GA.

© Crown copyright and database rights 2017.
 Ordnance Survey Licence Number 100049190.

Scale at A3: 1:60,000

0 600 1,200 1,800 2,400 Metres

Doc Number: C861-ARP-EV-MAP-000-031003-P04 Date: 14/06/17

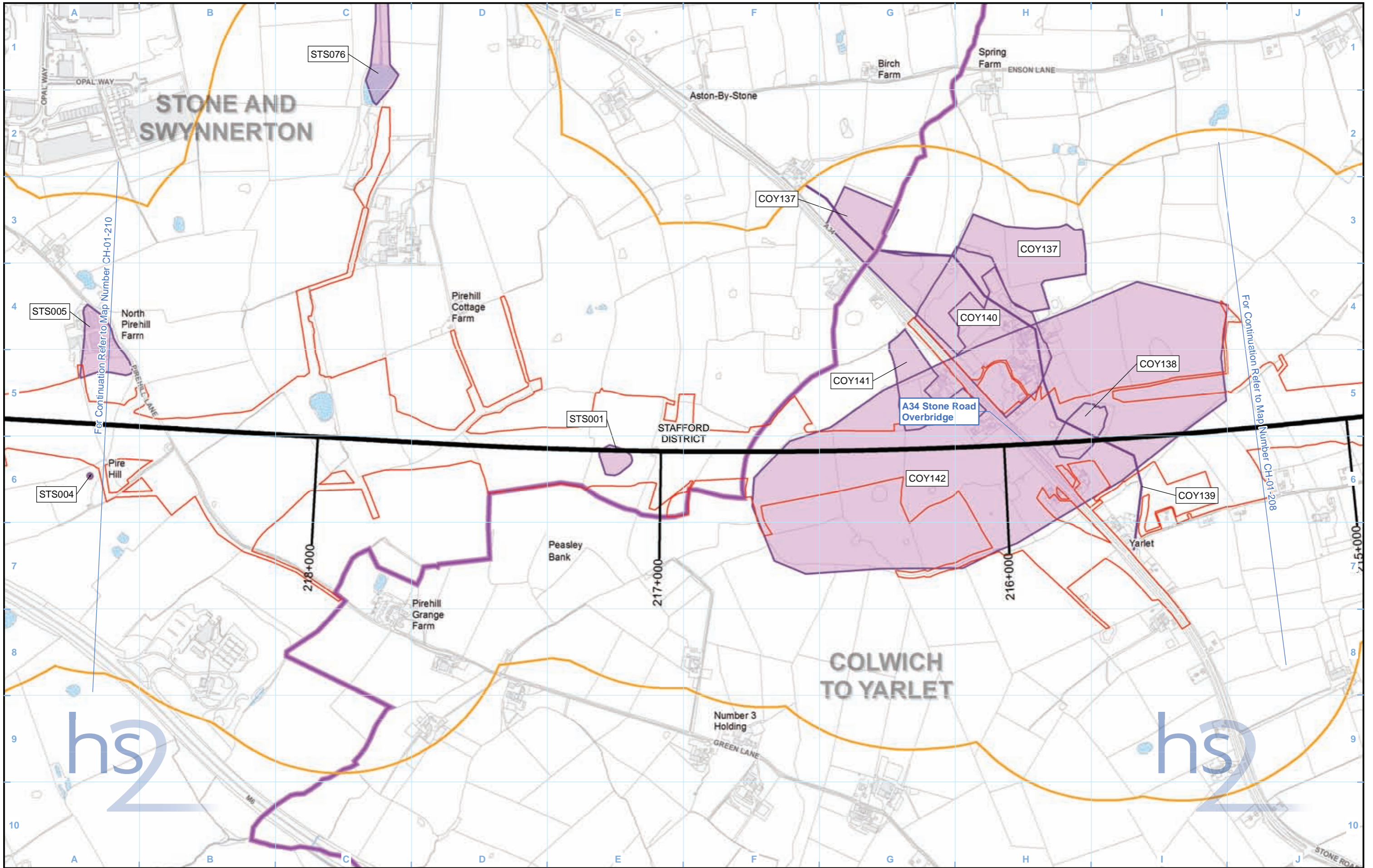

| Legend | | |
|--------|--|-------------------------|
| | | |
| | | |
| | | |
| | | |
| | | |
| | | |
| | | |
| | | Listed buildings |
| | | |
| | | |
| | | |

| | |
|------------|---|
| Map Number | CH-01-209b |
| Map Name | Heritage Assets within Study Area |
| | Community Area 3: Stone and Swynnerton |

HS2 Ltd accept no responsibility for any circumstances, which arise from the reproduction of this map after alteration, amendment or abbreviation or if it is issued in part or issued incomplete in any way.

Registered in England. Registration number 06791686.
Registered office: 2 Snowhill, Queensway, Birmingham B4 6GA.

Scale at A3: 1:10,000

© Crown copyright and database rights 2017.
Ordnance Survey Licence Number 100049190.

Doc Number: C861-ARP-EV-MAP-000-031309-P04

Date: 14/06/17

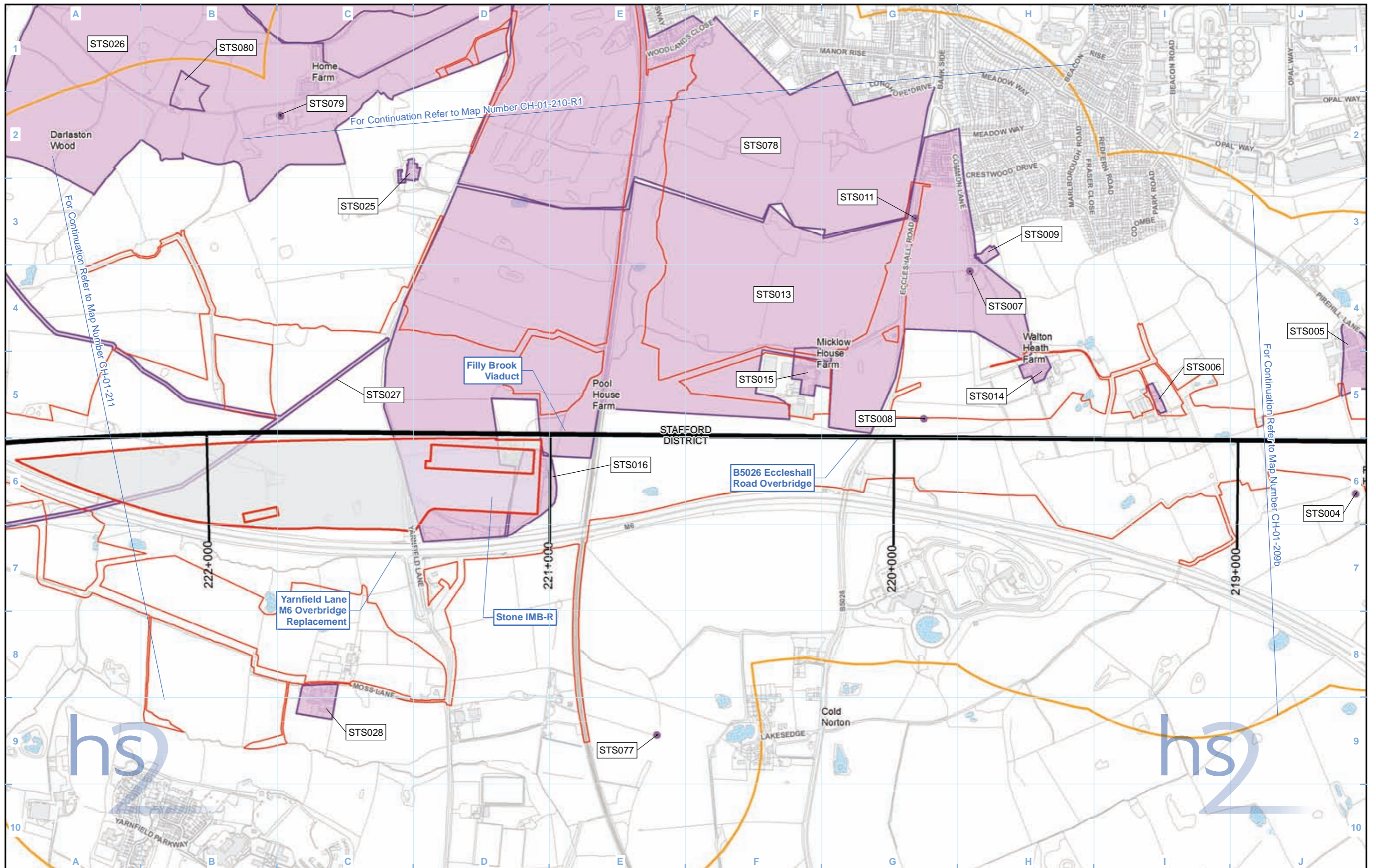

| Legend | | Listed buildings | |
|--------|---|------------------|---------------------------|
| | Route in tunnel | | Grade I |
| | Route on surface | | Grade II* |
| | Depot, station, headhouse or portal building | | Grade II |
| | Land potentially required during construction | | Watercourse |
| | Community area boundary | | Water body |
| | County boundary | | Study area |
| | District/Borough boundary | | Conservation area |
| | | | Registered park or garden |
| | | | Scheduled monument |
| | | | Registered battlefield |
| | Gazetteer ID group boundary | | |
| | Non-designated heritage asset | | |
| | Non-designated heritage asset | | |
| | Non-designated heritage asset | | |
| | Gazetteer ID | | |

| | |
|---|-----------------------------------|
| Map Number | CH-01-210 |
| Map Name | Heritage Assets within Study Area |
| Community Area 3: Stone and Swynnerton | |

HS2 Ltd accept no responsibility for any circumstances, which arise from the reproduction of this map after alteration, amendment or abbreviation or if it is issued in part or issued incomplete in any way.

Registered in England. Registration number 06791686.
 Registered office: 2 Snowhill, Queensway, Birmingham B4 6GA.

Scale at A3: 1:10,000

© Crown copyright and database rights 2017.
 Ordnance Survey Licence Number 100049190.

Doc Number: C861-ARP-EV-MAP-000-031210-P04

Date: 14/06/17

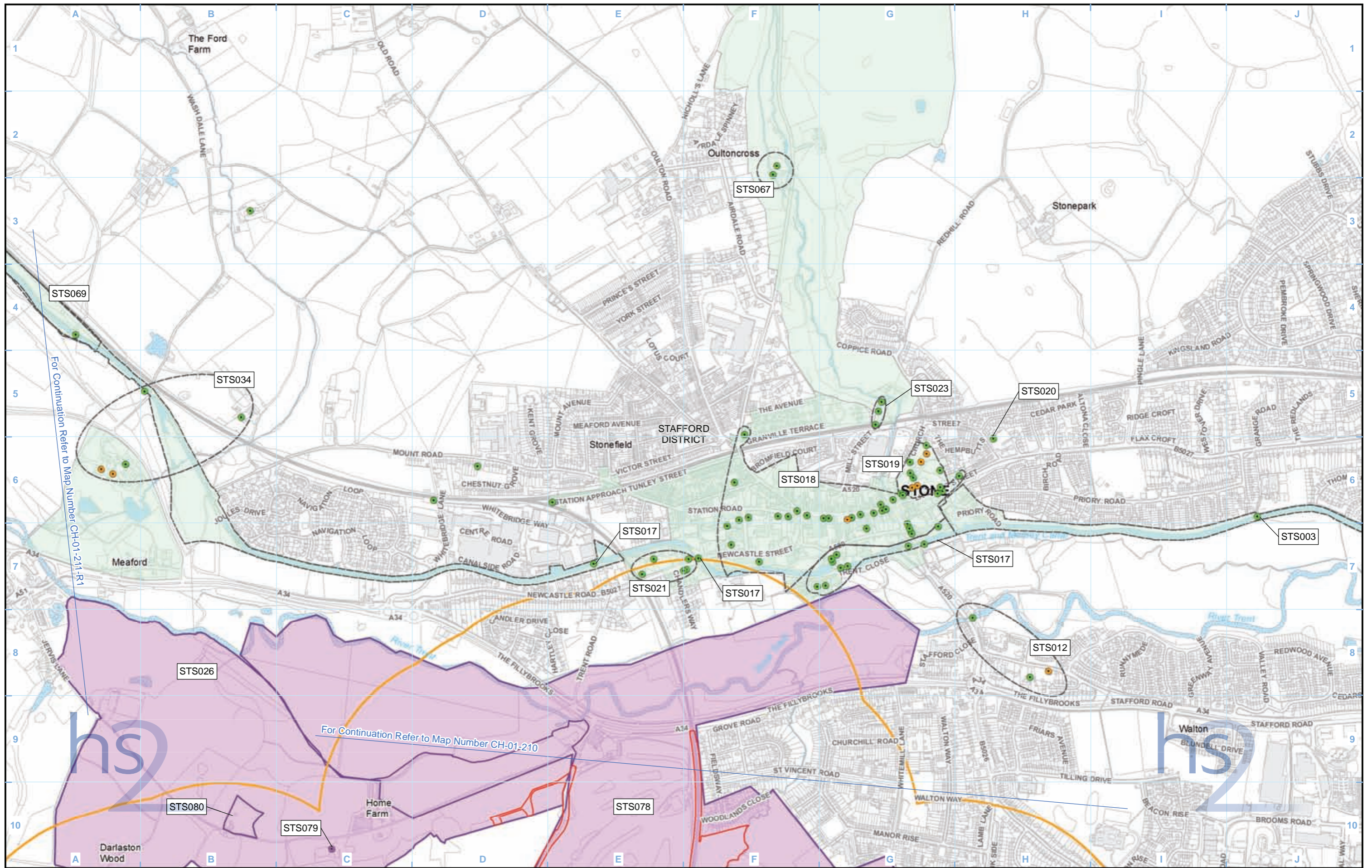

| Legend | | Listed buildings | |
|--------|---|------------------|---------------------------|
| | Route in tunnel | | Grade I |
| | Route on surface | | Grade II* |
| | Depot, station, headhouse or portal building | | Grade II |
| | Land potentially required during construction | | Watercourse |
| | Community area boundary | | Water body |
| | County boundary | | Study area |
| | District/Borough boundary | | Conservation area |
| | | | Registered park or garden |
| | | | Scheduled monument |
| | | | Registered battlefield |
| | Gazetteer ID group boundary | | |
| | Non-designated heritage asset | | |
| | Non-designated heritage asset | | |
| | Non-designated heritage asset | | |
| | Gazetteer ID | | |

Map Number: CH-01-210-R1

Map Name: Heritage Assets within Study Area

Community Area 3: Stone and Swynnerton

hs2

HS2 Ltd accept no responsibility for any circumstances, which arise from the reproduction of this map after alteration, amendment or abbreviation or if it is issued in part or issued incomplete in any way.

Registered in England. Registration number 06791686. Registered office: 2 Snowhill, Queensway, Birmingham B4 6QA.

© Crown copyright and database rights 2017. Ordnance Survey Licence Number 100049190.

Scale at A3: 1:10,000

Doc Number: C861-ARP-EV-MAP-000-031310-P04

Date: 14/06/17

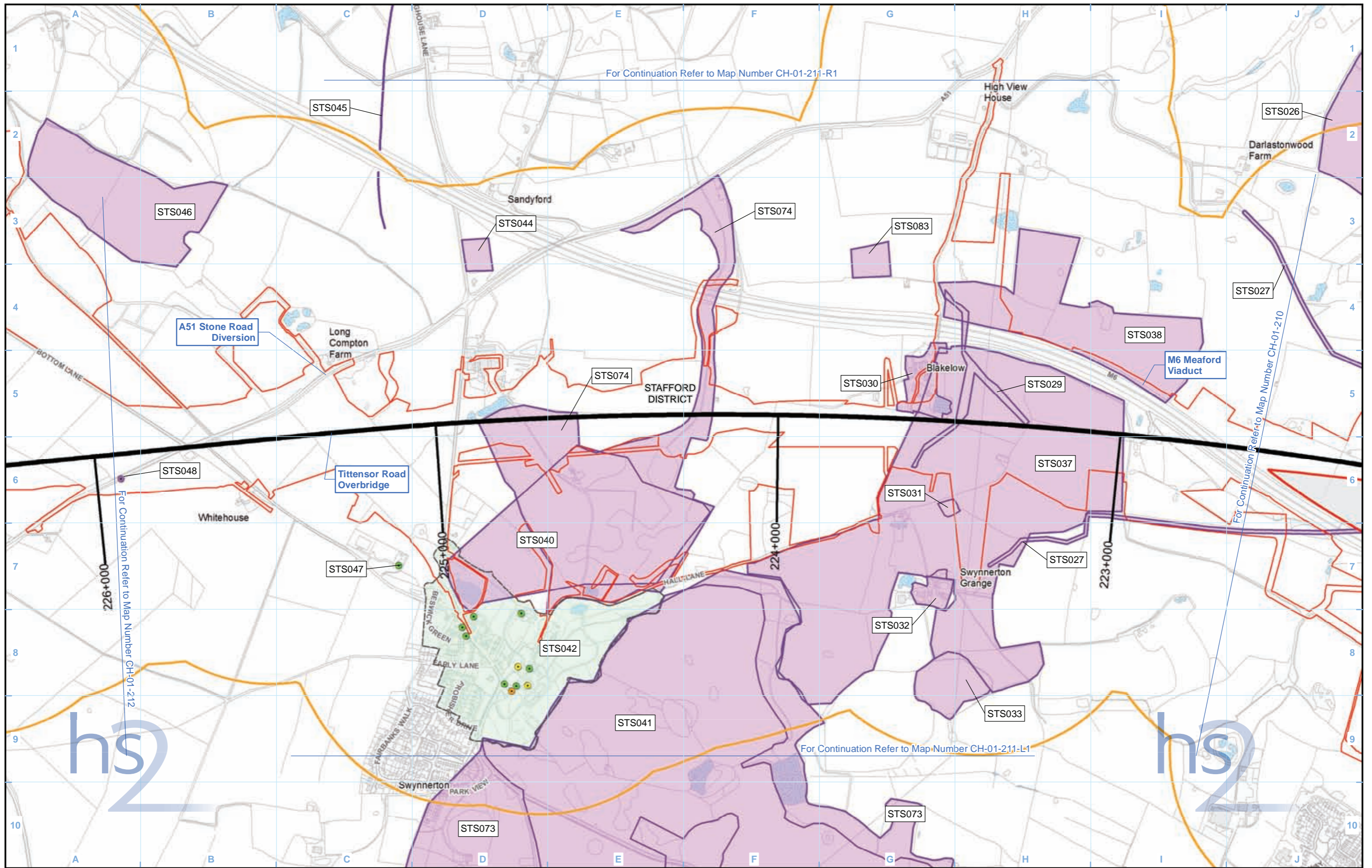

| Legend | | Gazetteer ID group boundary | | Listed buildings | |
|--------|---|-----------------------------|-------------------------------|------------------|-----------|
| | Route in tunnel | | Gazetteer ID group boundary | | Grade I |
| | Route on surface | | Non-designated heritage asset | | Grade II* |
| | Depot, station, headhouse or portal building | | Non-designated heritage asset | | Grade II |
| | Land potentially required during construction | | Gazetteer ID | | |
| | Community area boundary | | | | |
| | County boundary | | | | |
| | District/Borough boundary | | | | |
| | Watercourse | | | | |
| | Water body | | | | |
| | Study area | | | | |
| | Conservation area | | | | |
| | Registered park or garden | | | | |
| | Scheduled monument | | | | |
| | Registered battlefield | | | | |

| | |
|---|-----------------------------------|
| Map Number | CH-01-211 |
| Map Name | Heritage Assets within Study Area |
| Community Area 3: Stone and Swynnerton | |

HS2 Ltd accept no responsibility for any circumstances, which arise from the reproduction of this map after alteration, amendment or abbreviation or if it is issued in part or issued incomplete in any way.

Registered in England. Registration number 06791686.
Registered office: 2 Snowhill, Queensway,
Birmingham B4 6GA.

© Crown copyright and database rights 2017.
Ordnance Survey Licence Number 100049190.

Scale at A3: 1:10,000

Doc Number: C861-ARP-EV-MAP-000-031211-P04

Date: 14/06/17

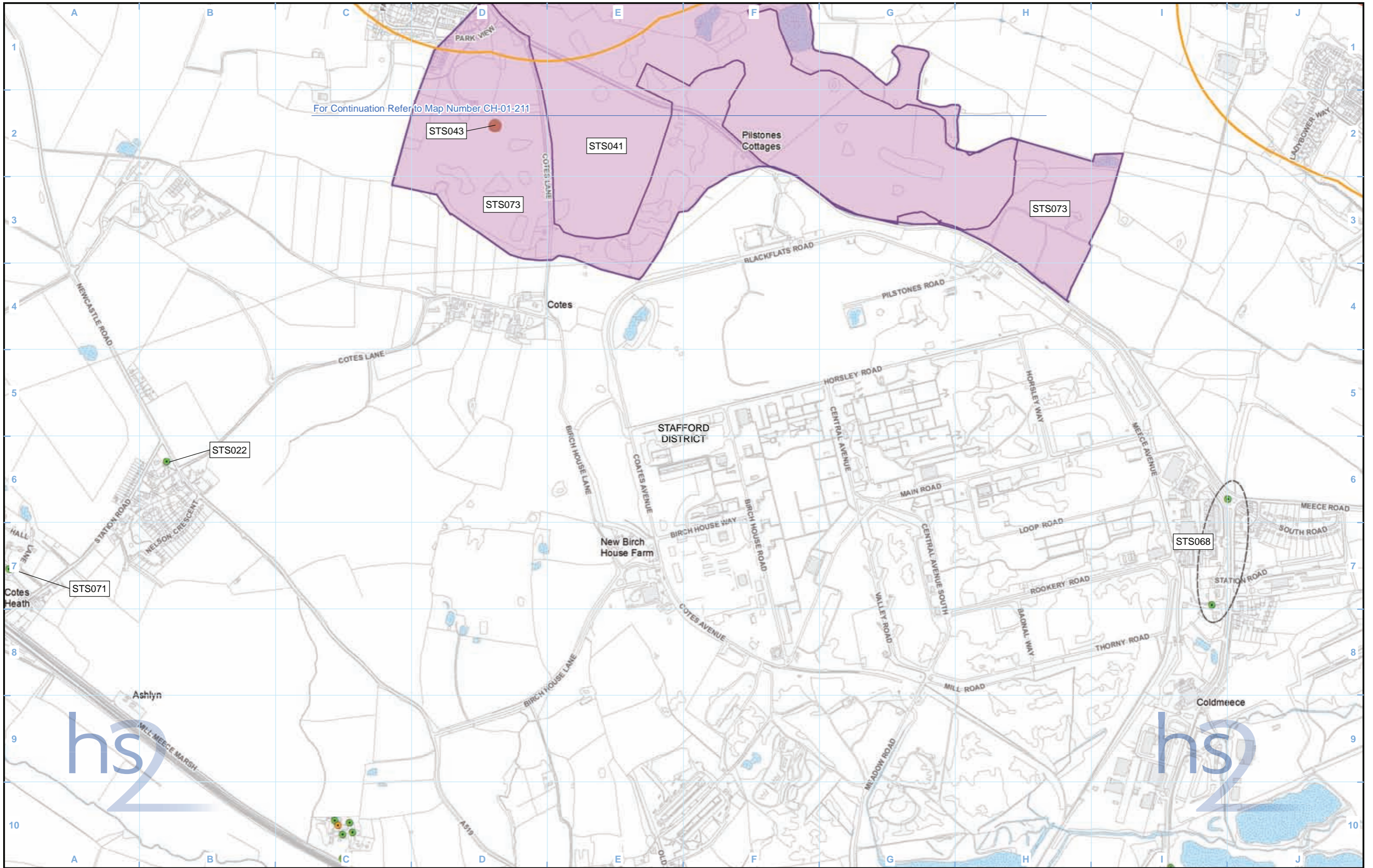

| Legend | | Listed buildings | |
|--------|---|------------------|-----------|
| | Route in tunnel | | Grade I |
| | Route on surface | | Grade II* |
| | Depot, station, headhouse or portal building | | Grade II |
| | Land potentially required during construction | | |
| | Community area boundary | | |
| | County boundary | | |
| | District/Borough boundary | | |
| | Watercourse | | |
| | Water body | | |
| | Study area | | |
| | Conservation area | | |
| | Registered park or garden | | |
| | Scheduled monument | | |
| | Registered battlefield | | |
| | Gazetteer ID group boundary | | |
| | Non-designated heritage asset | | |
| | Gazetteer ID | | |

| | |
|---|-----------------------------------|
| Map Number | CH-01-211-L1 |
| Map Name | Heritage Assets within Study Area |
| Community Area 3: Stone and Swynnerton | |

HS2 Ltd accept no responsibility for any circumstances, which arise from the reproduction of this map after alteration, amendment or abbreviation or if it is issued in part or issued incomplete in any way.

Registered in England. Registration number 06791686.
 Registered office: 2 Snowhill, Queensway, Birmingham B4 6GA.

© Crown copyright and database rights 2017.
 Ordnance Survey Licence Number 100049190.

Scale at A3: 1:10,000

Doc Number: C861-ARP-EV-MAP-000-031311-P04

Date: 14/06/17

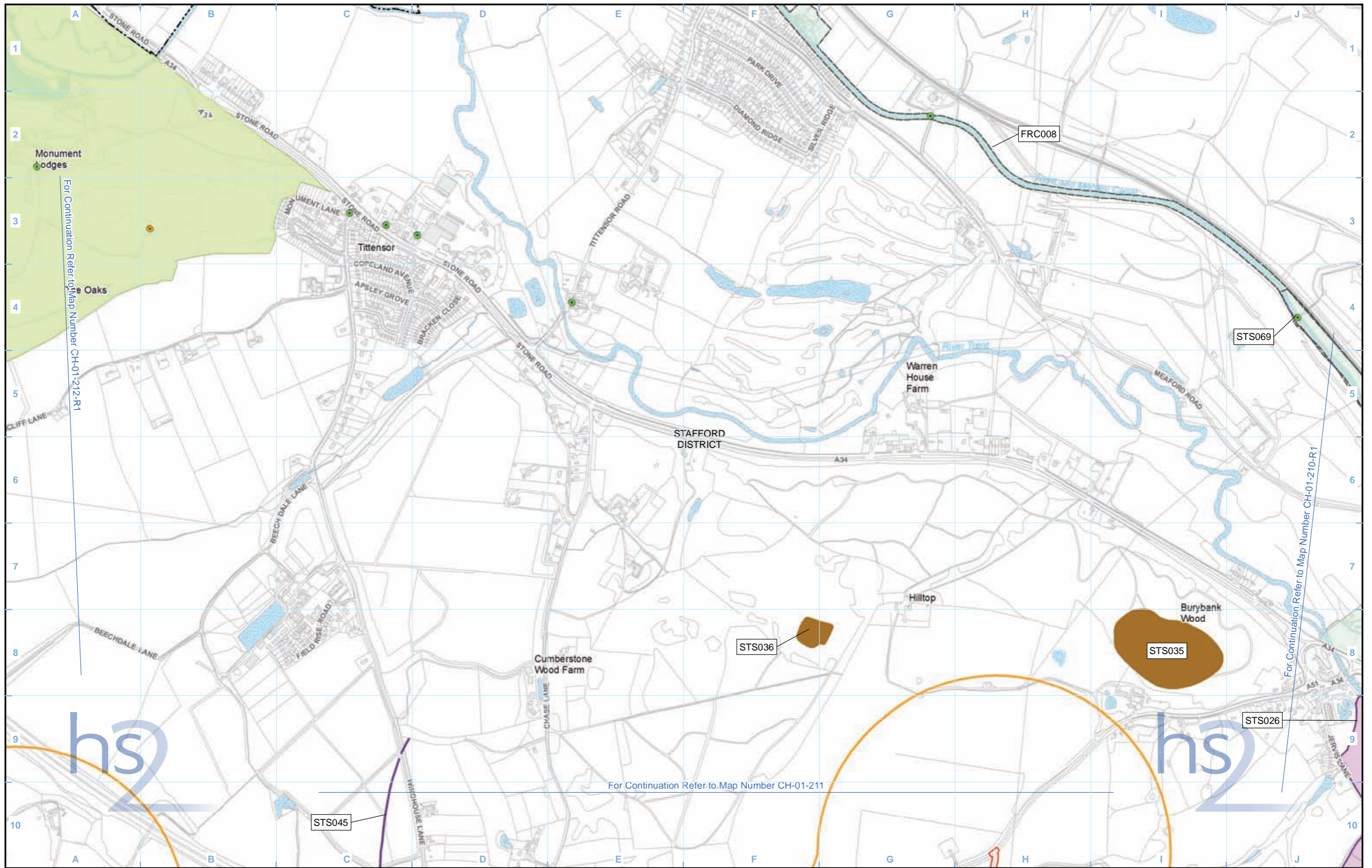

Legend

| | | | |
|---|---------------------------|-------------------------------|-------------------------|
| Route in tunnel | Watercourse | Gazetteer ID group boundary | Listed buildings |
| Route on surface | Water body | Non-designated heritage asset | Grade I |
| Depot, station, headhouse or portal building | Study area | Non-designated heritage asset | Grade II* |
| Land potentially required during construction | Conservation area | Non-designated heritage asset | Grade II |
| Community area boundary | Registered park or garden | Gazetteer ID | |
| County boundary | Scheduled monument | | |
| District/Borough boundary | Registered battlefield | | |

Map Number: CH-01-211-R1

Map Name: Heritage Assets within Study Area

Community Area 3:
Stone and Swynnerton

HS2 Ltd accept no responsibility for any circumstances, which arise from the reproduction of this map after alteration, amendment or abbreviation or if it is issued in part or issued incomplete in any way.

Registered in England. Registration number 06791686.
Registered office: 2 Snowhill, Queensway,
Birmingham B4 6GA.

© Crown copyright and database rights 2017.
Ordnance Survey Licence Number 100049190.

Scale at A3: 1:10,000

Doc Number: C861-ARP-EV-MAP-000-031411-P04

Date: 14/06/17

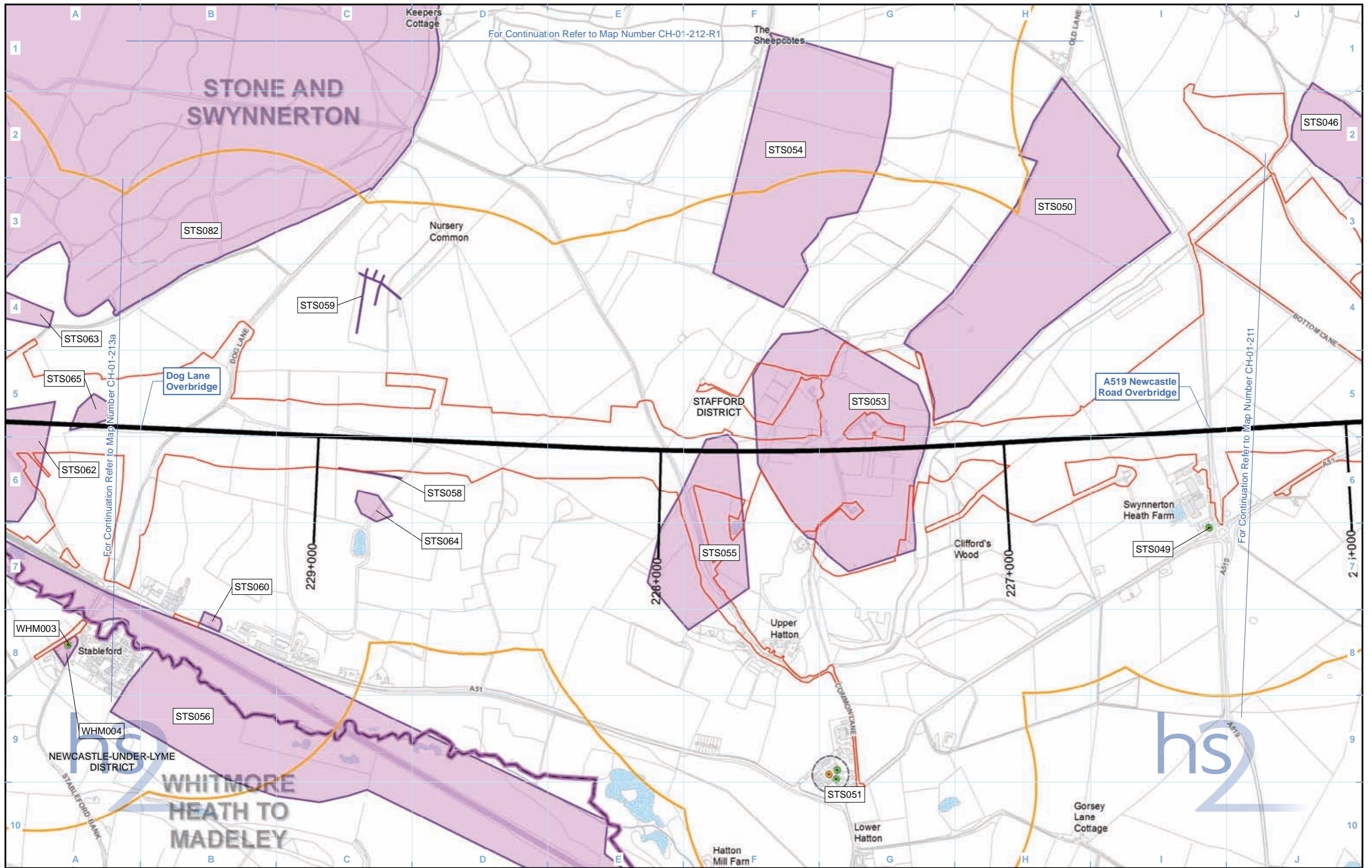

Legend

| | | | |
|---|---------------------------|-------------------------------|-------------------------|
| Route in tunnel | Watercourse | Gazetteer ID group boundary | Listed buildings |
| Route on surface | Water body | Non-designated heritage asset | Grade I |
| Depot, station, headhouse or portal building | Study area | Non-designated heritage asset | Grade II* |
| Land potentially required during construction | Conservation area | Non-designated heritage asset | Grade II |
| Community area boundary | Registered park or garden | Gazetteer ID | |
| County boundary | Scheduled monument | | |
| District/Borough boundary | Registered battlefield | | |

Map Number: CH-01-212

Map Name: Heritage Assets within Study Area

Community Area 3: Stone and Swynnerton

hs2

HS2 Ltd accept no responsibility for any circumstances, which arise from the reproduction of this map after alteration, amendment or abbreviation or if it is issued in part or issued incomplete in any way.

Registered in England. Registration number 06791686. Registered office: 2 Snowhill, Queensway, Birmingham B4 6GA.

© Crown copyright and database rights 2017. Ordnance Survey Licence Number 100049190.

Scale at A3: 1:10,000

Doc Number: C861-ARP-EV-MAP-000-031212-P04

Date: 14/06/17

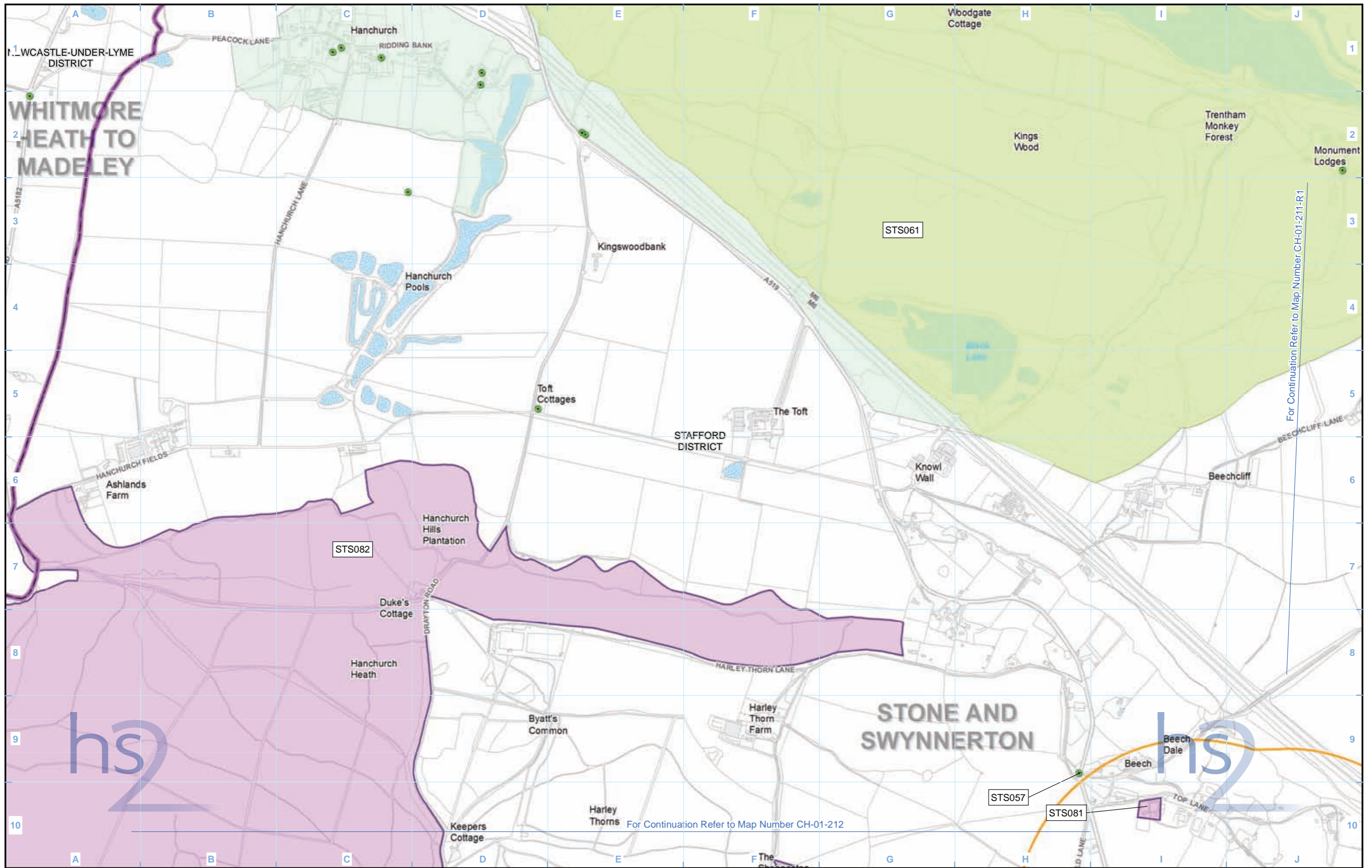

Legend

| | | | |
|---|---------------------------|-------------------------------|-------------------------|
| Route in tunnel | Watercourse | Gazetteer ID group boundary | Listed buildings |
| Route on surface | Water body | Non-designated heritage asset | Grade I |
| Depot, station, headhouse or portal building | Study area | Non-designated heritage asset | Grade II* |
| Land potentially required during construction | Conservation area | Non-designated heritage asset | Grade II |
| Community area boundary | Registered park or garden | Gazetteer ID | |
| County boundary | Scheduled monument | | |
| District/Borough boundary | Registered battlefield | | |

Map Number: CH-01-212-R1

Map Name: Heritage Assets within Study Area

Community Area 3:
Stone and Swynnerton

HS2 Ltd accept no responsibility for any circumstances, which arise from the reproduction of this map after alteration, amendment or abbreviation or if it is issued in part or issued incomplete in any way.

Registered in England. Registration number 06791686.
Registered office: 2 Snowhill, Queensway, Birmingham B4 6GA.

Scale at A3: 1:10,000

© Crown copyright and database rights 2017.
Ordnance Survey Licence Number 100049190.

Doc Number: C861-ARP-EV-MAP-000-031312-P04

Date: 14/06/17

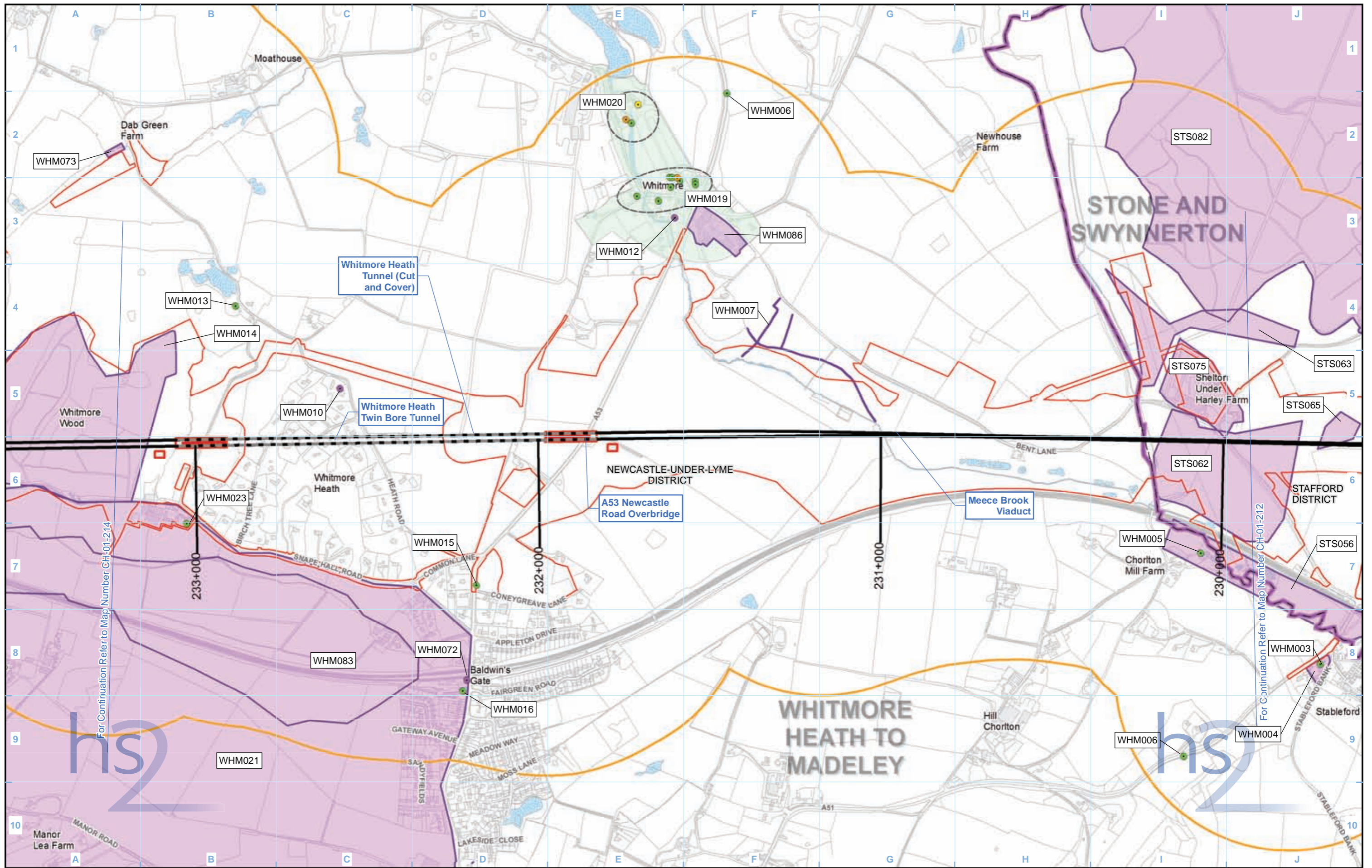

| Legend | | Listed buildings | |
|---|---------------------------|-------------------------------|-----------|
| Route in tunnel | Watercourse | Gazetteer ID group boundary | Grade I |
| Route on surface | Water body | Non-designated heritage asset | Grade II* |
| Depot, station, headhouse or portal building | Study area | Non-designated heritage asset | Grade II |
| Land potentially required during construction | Conservation area | Non-designated heritage asset | |
| Community area boundary | Registered park or garden | Gazetteer ID | |
| County boundary | Scheduled monument | | |
| District/Borough boundary | Registered battlefield | | |

| | |
|---|-----------------------------------|
| Map Number | CH-01-213a |
| Map Name | Heritage Assets within Study Area |
| Community Area 3: Stone and Swynnerton | |

HS2 Ltd accept no responsibility for any circumstances, which arise from the reproduction of this map after alteration, amendment or abbreviation or if it is issued in part or issued incomplete in any way.

Registered in England. Registration number 06791686.
 Registered office: 2 Snowhill, Queensway, Birmingham B4 6QA.

Scale at A3: 1:10,000

© Crown copyright and database rights 2017.
 Ordnance Survey Licence Number 100049190.

Doc Number: C861-ARP-EV-MAP-000-031213-P04

Date: 14/06/17

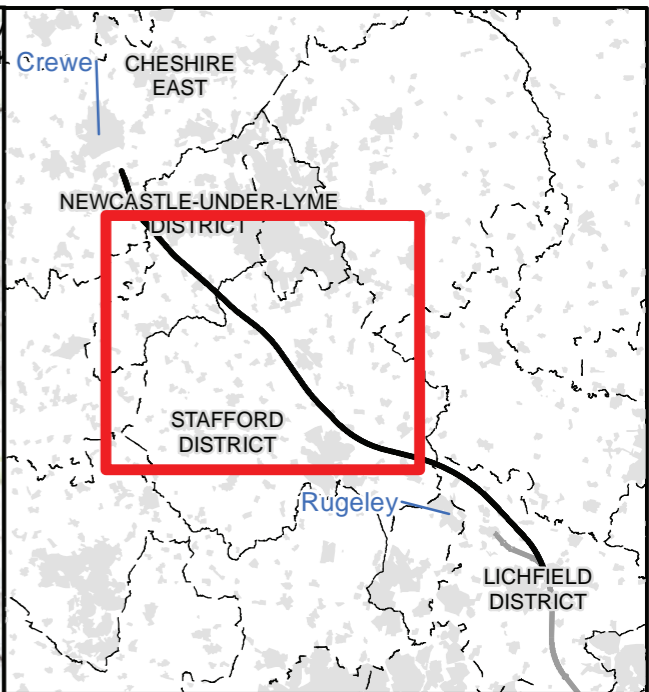
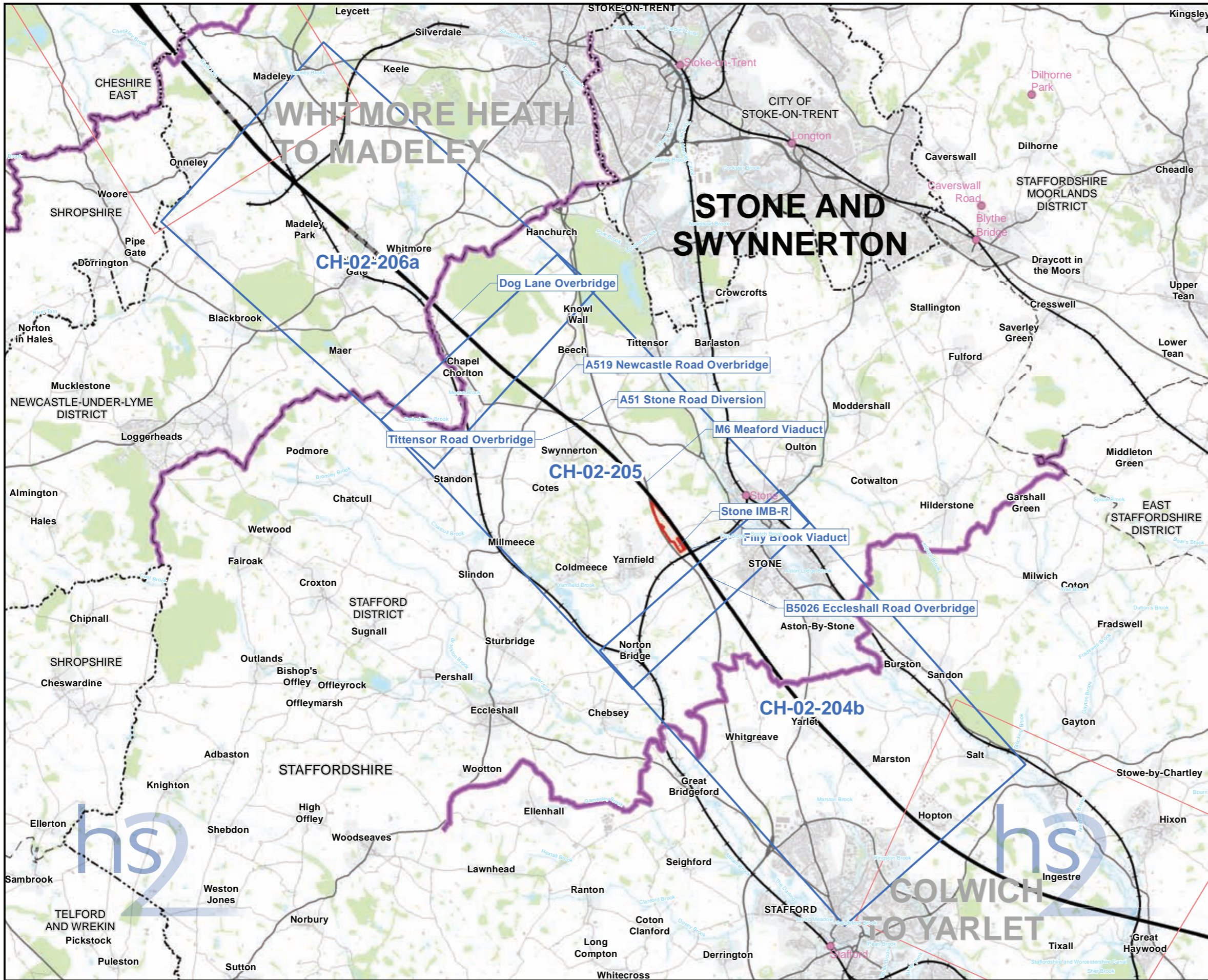

Map Series Information:
 Designated assets within the zone of theoretical visibility (ZTV) and/or up to 2km away from the alignment.

- Main Map Legend**
- Route in tunnel
 - Route on surface
 - Depot, station, headhouse or portal building
 - Community area boundary
 - Existing railway station
 - County boundary
 - District/Borough boundary
 - Map sheets included in this community area
 - Map sheets not included in this community area

Map Number: CH-02-INDEX-CA3
 Map Name: Index Map of: Designated Heritage Assets
 Community Area 3: Stone and Swynnerton

HS2 Ltd accept no responsibility for any circumstances, which arise from the reproduction of this map after alteration, amendment or abbreviation or if it is issued in part or issued incomplete in any way.

Registered in England. Registration number 06791666.
 Registered office: 2 Snowhill, Queensway, Birmingham B4 6GA.

Scale at A3: 1:100,000

© Crown copyright and database rights 2017.
 Ordnance Survey Licence Number 100049190.

Doc Number: C861-ARP-EV-MAP-000-032003-P03 Date: 08/06/17

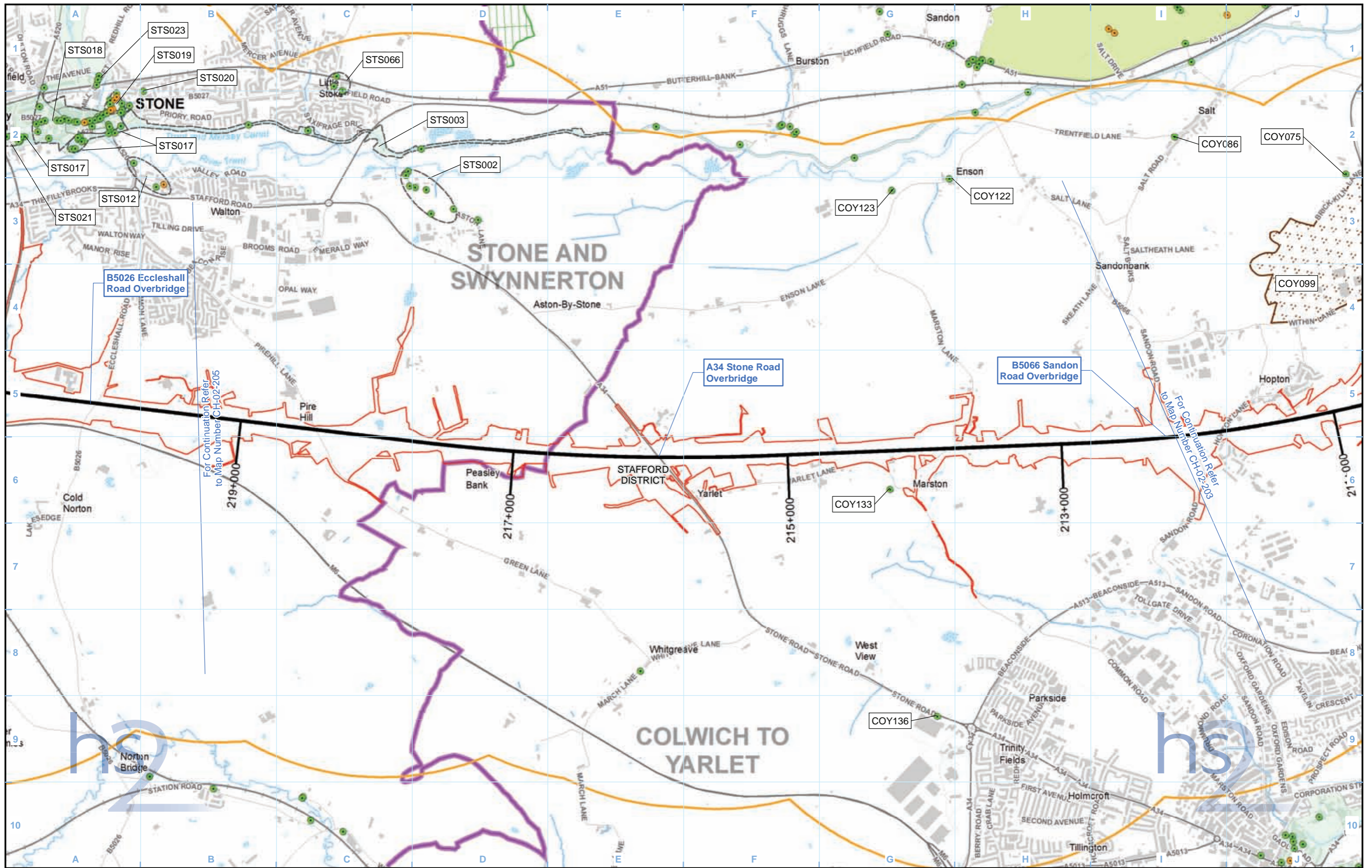

| Legend | | | |
|--------|---|--|-----------------------------|
| | Route in tunnel | | Watercourse |
| | Route on surface | | Water body |
| | Depot, station, headhouse or portal building | | Registered park or garden |
| | Land potentially required during construction | | Scheduled Monument |
| | Community area boundary | | Registered battlefield |
| | County boundary | | Gazetteer ID group boundary |
| | District/Borough boundary | | Gazetteer ID |
| | Conservation area | | Listed buildings |
| | Ancient woodland | | Grade I |
| | Study area | | Grade II* |
| | Existing railway station | | Grade II |
| | Existing rail line | | |

| | |
|---|----------------------------|
| Map Number | CH-02-204b |
| Map Name | Designated Heritage Assets |
| Community Area 3: Stone and Swynnerton | |



Registered in England. Registration number 06791686.
Registered office: 2 Snowhill, Queensway,
Birmingham B4 6GA.

© Crown copyright and database rights 2017.
Ordnance Survey Licence Number 100049190.

Doc Number: C861-ARP-EV-MAP-000-032304-P03

Scale at A3: 1:25,000



Metres



Date: 08/06/17

HS2 Ltd accept no responsibility for any circumstances, which arise from the reproduction of this map after alteration, amendment or abbreviation or if it is issued in part or issued incomplete in any way.

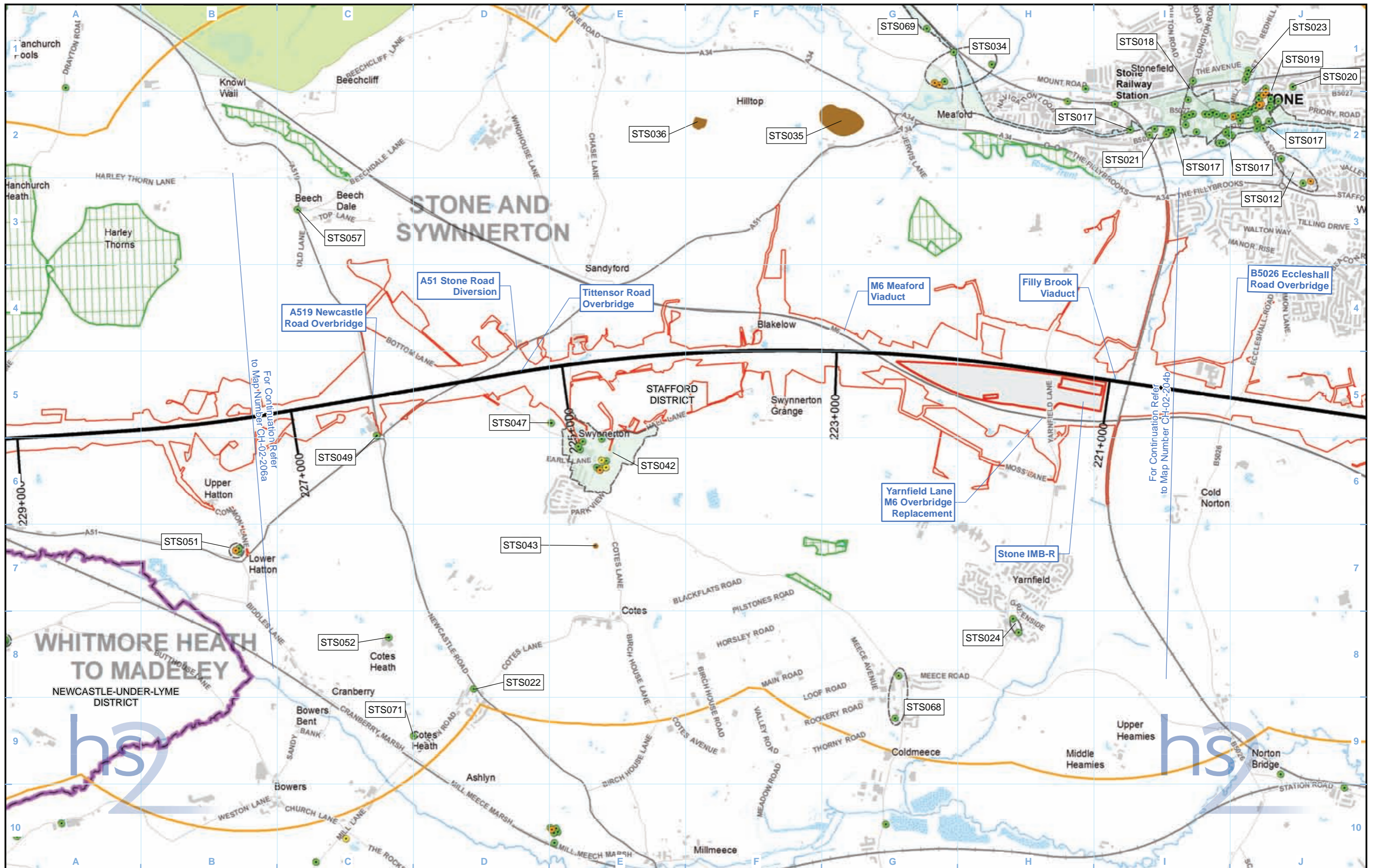

Legend

| | | | |
|--|--|--|--|
| | | | |
| | | | |
| | | | |
| | | | |
| | | | |
| | | | |
| | | | |

| | |
|-------------------|----------------------------|
| Map Number | CH-02-205 |
| Map Name | Designated Heritage Assets |
| Community Area 3: | Stone and Swynnerton |

HS2 Ltd accept no responsibility for any circumstances, which arise from the reproduction of this map after alteration, amendment or abbreviation or if it is issued in part or issued incomplete in any way.

Registered in England. Registration number 06791686.
 Registered office: 2 Snowhill, Queensway, Birmingham B4 6GA.

Scale at A3: 1:25,000

0 250 500 750 1,000 Metres

© Crown copyright and database rights 2017.
 Ordnance Survey Licence Number 100049190.

Doc Number: C861-ARP-EV-MAP-000-032205-P03 Date: 08/06/17

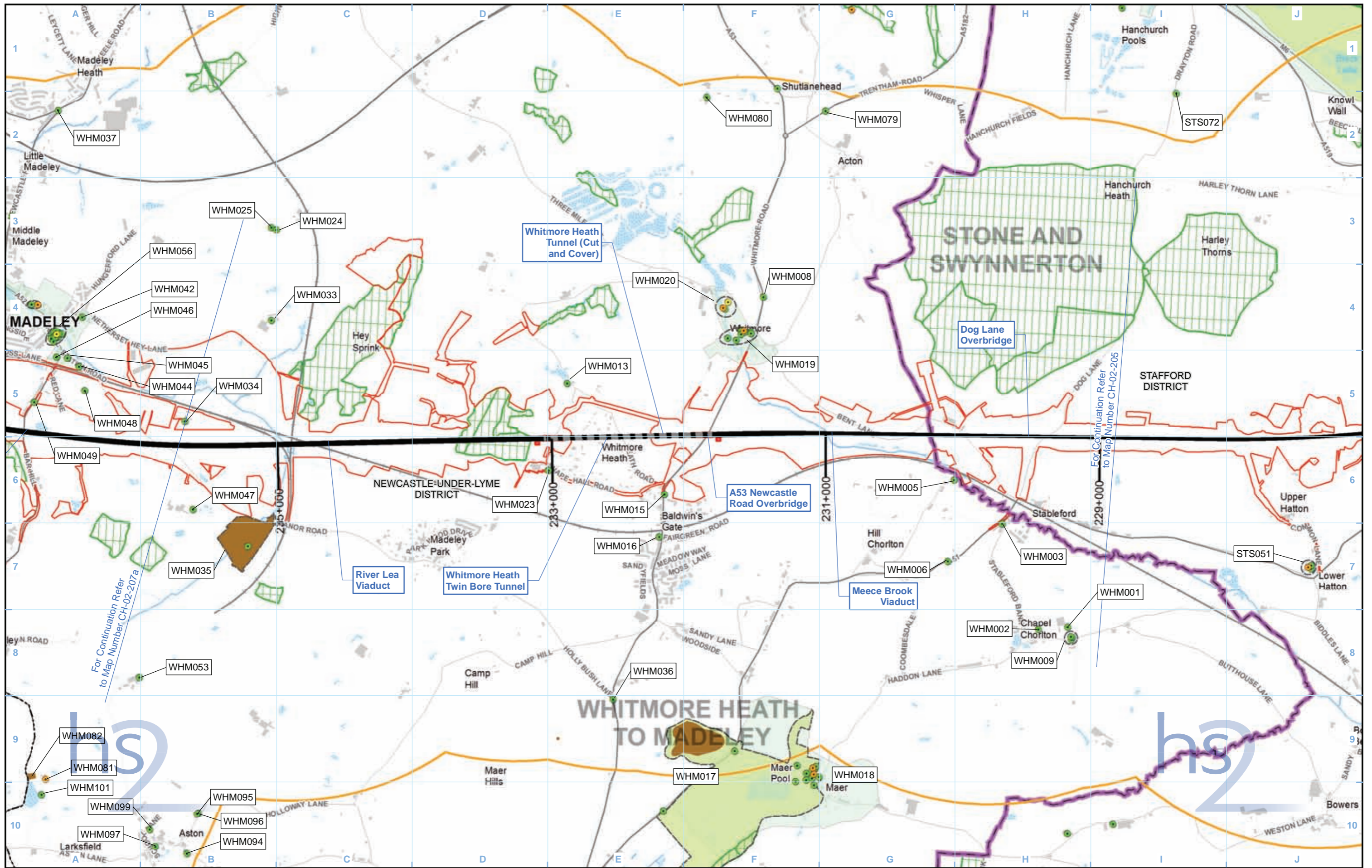

Legend

| | | | |
|--|--|--|--|
| | | | |
| | | | |
| | | | |
| | | | |
| | | | |
| | | | |
| | | | |

| | |
|---|----------------------------|
| Map Number | CH-02-206a |
| Map Name | Designated Heritage Assets |
| Community Area 3: Stone and Swynnerton | |

HS2 Ltd accept no responsibility for any circumstances, which arise from the reproduction of this map after alteration, amendment or abbreviation or if it is issued in part or issued incomplete in any way.

Registered in England. Registration number 06791686.
Registered office: 2 Snowhill, Queensway, Birmingham B4 6GA.

© Crown copyright and database rights 2017.
Ordnance Survey Licence Number 100049190.

Scale at A3: 1:25,000

Doc Number: C861-ARP-EV-MAP-000-032206-P03

Date: 08/06/17

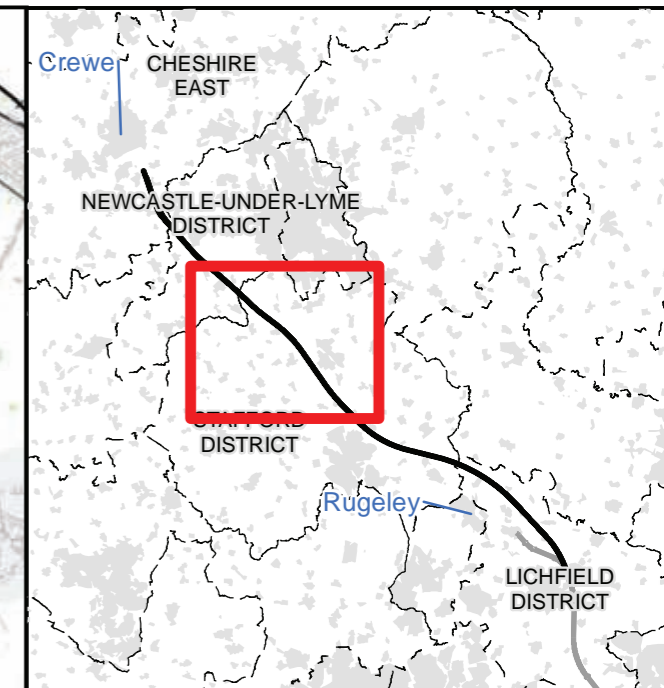
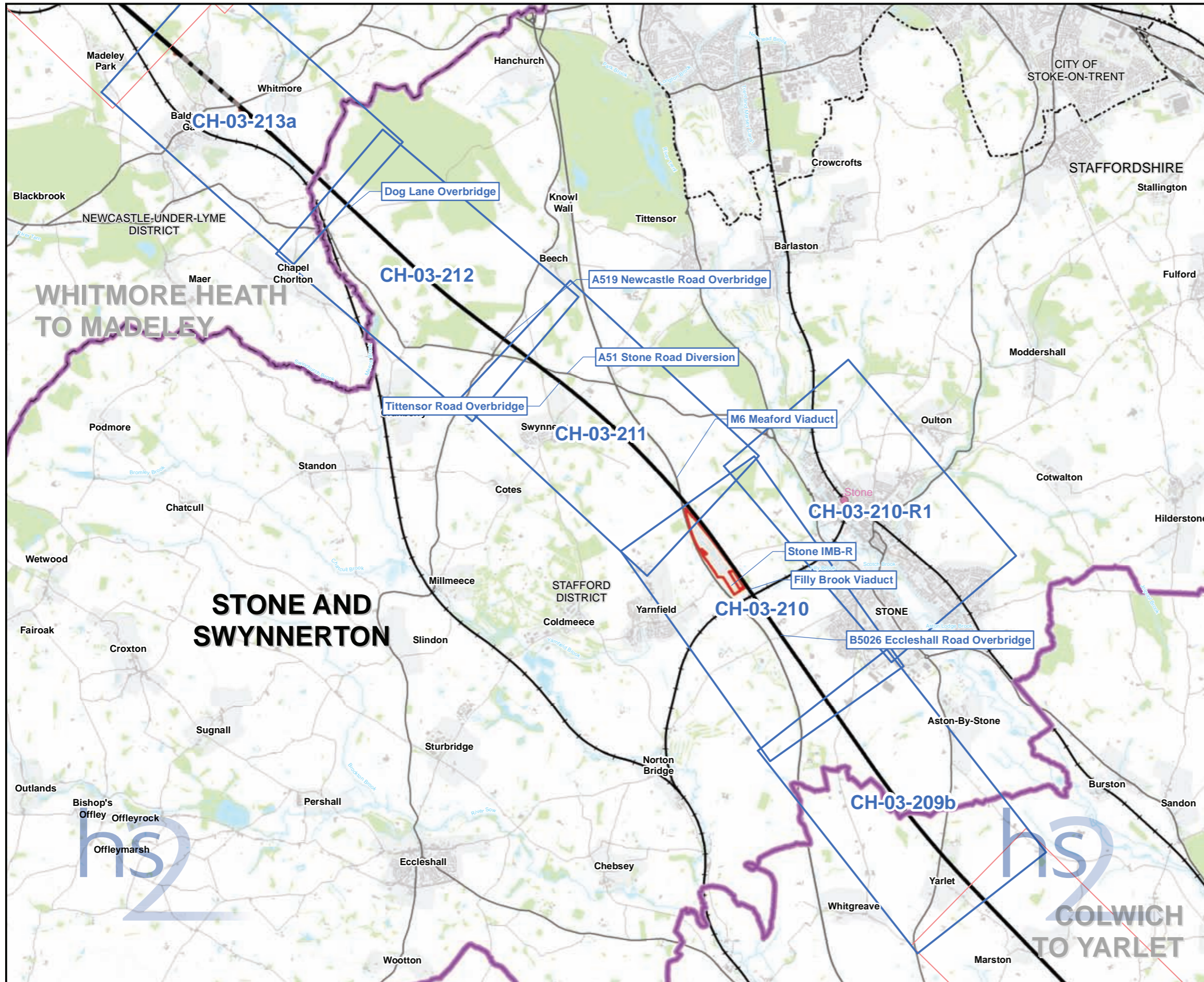

Map Series Information:

These maps show archaeological character sub-zones within the land required for the construction of the Proposed Scheme.

| Main Map Legend | |
|--|--|
| Route in tunnel | Map sheets included in this community area |
| Route on surface | Map sheets not included in this community area |
| Depot, station, headhouse or portal building | Community area boundary |
| Community area boundary | Existing railway station |
| County boundary | District/Borough boundary |

| | |
|------------|---|
| Map Number | CH-03-INDEX-CA3 |
| Map Name | Index Map of: Archaeological Sub-zones |
| | Community Area 3: Stone and Swynnerton |

HS2 Ltd accept no responsibility for any circumstances, which arise from the reproduction of this map after alteration, amendment or abbreviation or if it is issued in part or issued incomplete in any way.

Registered in England. Registration number 06791666.
 Registered office: 2 Snowhill, Queensway,
 Birmingham B4 6GA.

Scale at A3: 1:60,000

© Crown copyright and database rights 2017.
 Ordnance Survey Licence Number 100049190.

Doc Number: C861-ARP-EV-MAP-000-033003-P03 Date: 08/06/17

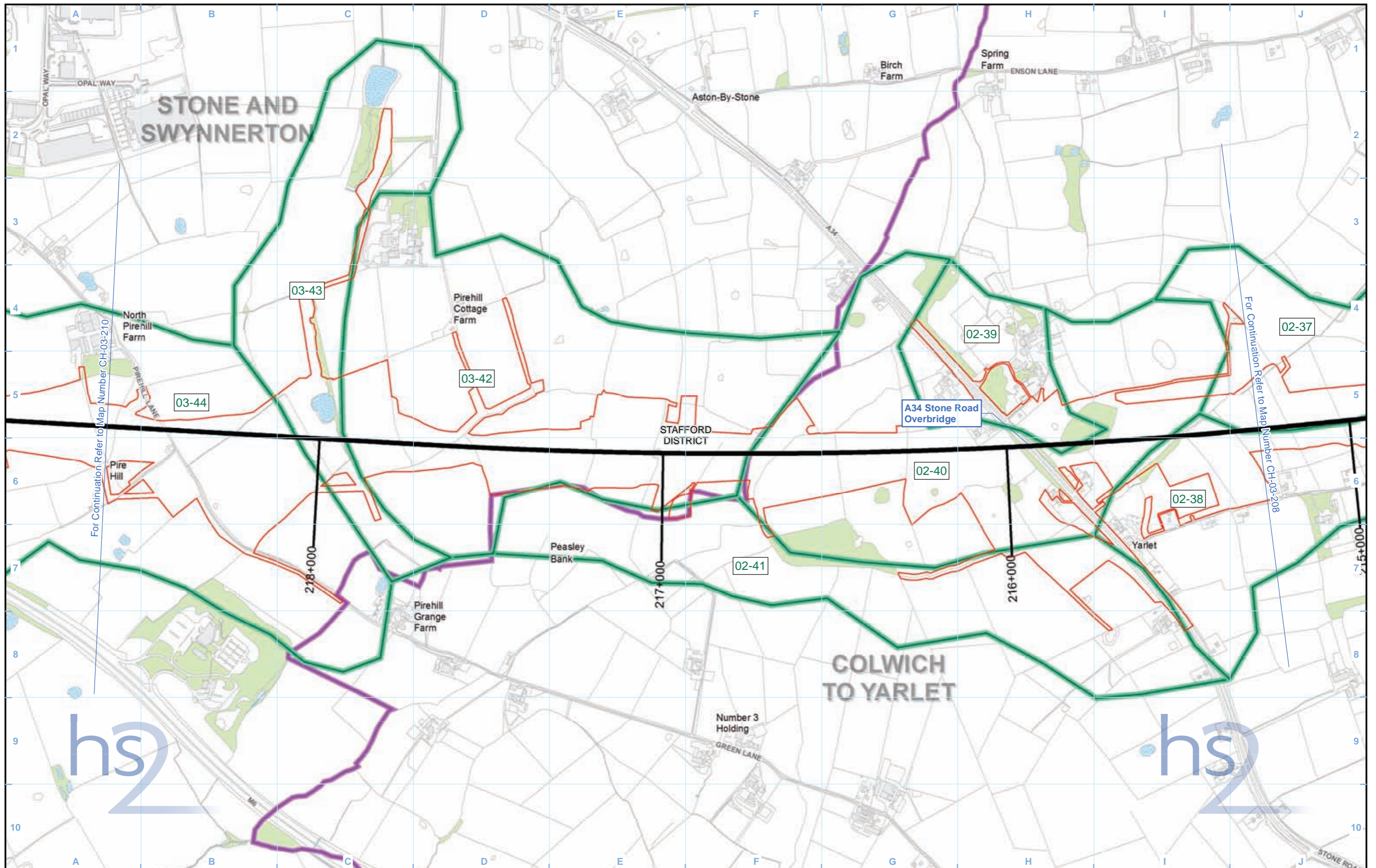

Legend

- Route in tunnel
- Route on surface
- Depot, station, headhouse or portal building
- Land potentially required during construction
- Community area boundary
- County boundary
- District/Borough boundary
- Watercourse
- Water body
- Woodland
- Registered park or garden
- Archaeological sub-zones

Archaeological sub-zone label
 Sub-zone No.
 CA No.

Map Number: CH-03-209b

Map Name: Archaeological Sub-zones

Community Area 3:
Stone and Swynnerton

HS2 Ltd accept no responsibility for any circumstances, which arise from the reproduction of this map after alteration, amendment or abbreviation or if it is issued in part or issued incomplete in any way.

Registered in England. Registration number 06791686.
Registered office: 2 Snowhill, Queensway, Birmingham B4 6GA.

© Crown copyright and database rights 2017.
Ordnance Survey Licence Number 100049190.

Scale at A3: 1:10,000

Doc Number: C861-ARP-EV-MAP-000-033309-P03

Date: 08/06/17

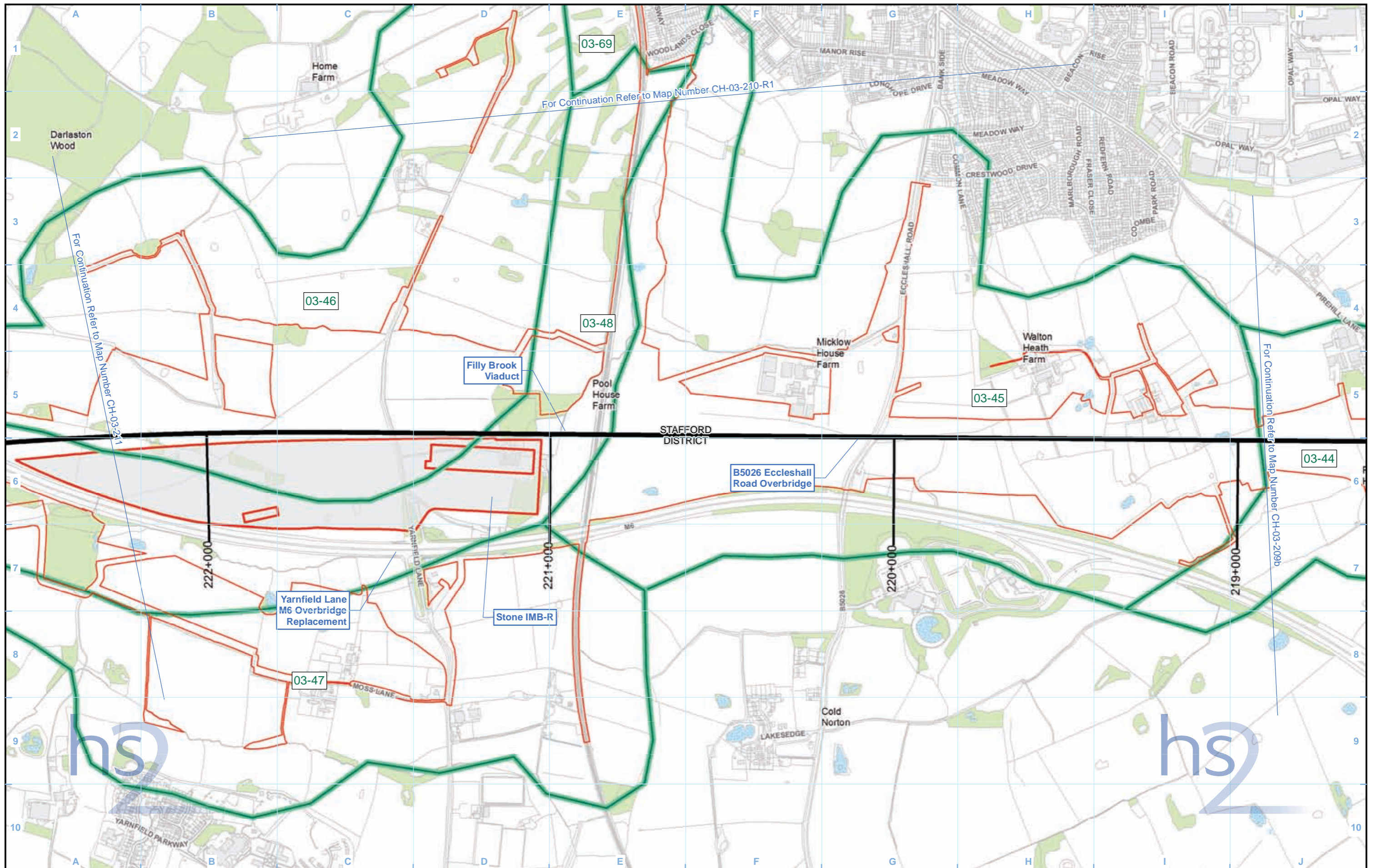

Legend

- Route in tunnel
- Route on surface
- Depot, station, headhouse or portal building
- Land potentially required during construction
- Community area boundary
- County boundary
- District/Borough boundary
- Watercourse
- Water body
- Woodland
- Registered park or garden
- Archaeological sub-zones

Archaeological sub-zone label
 Sub-zone No.
 CA No.

Map Number: CH-03-210

Map Name: Archaeological Sub-zones

Community Area 3:
Stone and Swynnerton

HS2 Ltd accept no responsibility for any circumstances, which arise from the reproduction of this map after alteration, amendment or abbreviation or if it is issued in part or issued incomplete in any way.

Registered in England. Registration number 06791686.
Registered office: 2 Snowhill, Queensway, Birmingham B4 6GA.

© Crown copyright and database rights 2017.
Ordnance Survey Licence Number 100049190.

Scale at A3: 1:10,000

Doc Number: C861-ARP-EV-MAP-000-033210-P03

Date: 08/06/17

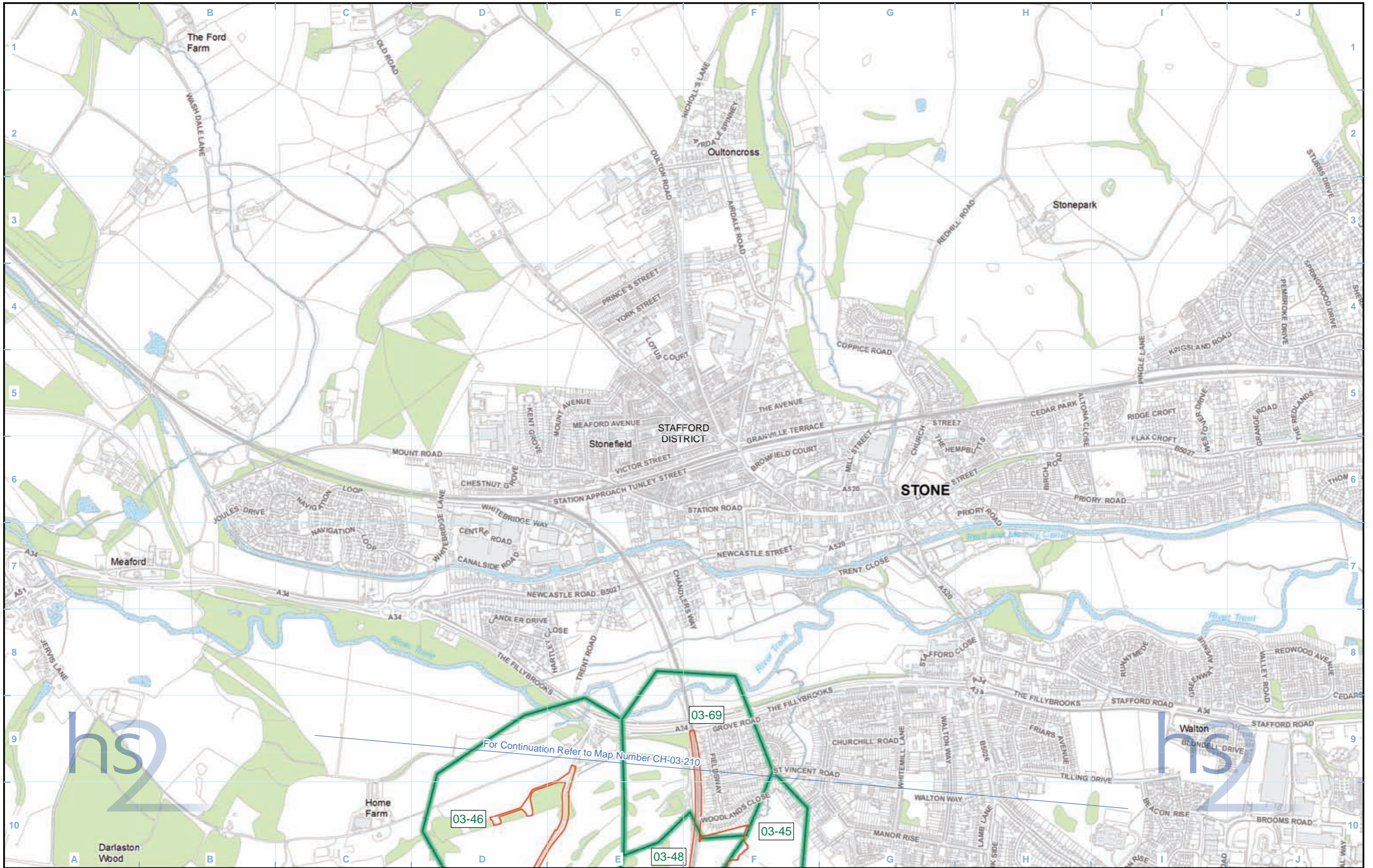

- Legend**
- Route in tunnel
 - Route on surface
 - Depot, station, headhouse or portal building
 - Land potentially required during construction
 - Community area boundary
 - County boundary
 - District/Borough boundary
 - Watercourse
 - Water body
 - Woodland
 - Registered park or garden
 - Archaeological sub-zones

04-12 Archaeological sub-zone label
 Sub-zone No.
 CA No.

Map Number **CH-03-210-R1**

Map Name **Archaeological Sub-zones**

Community Area 3:
Stone and Swynnerton

HS2 Ltd accept no responsibility for any circumstances, which arise from the reproduction of this map after alteration, amendment or abbreviation or if it is issued in part or issued incomplete in any way.

Registered in England. Registration number 06791686.
Registered office: 2 Snowhill, Queensway, Birmingham B4 6GA.

© Crown copyright and database rights 2017.
Ordnance Survey Licence Number 100049190.

Doc Number: C861-ARP-EV-MAP-000-033310-P03

Date: 08/06/17

Scale at A3: 1:10,000

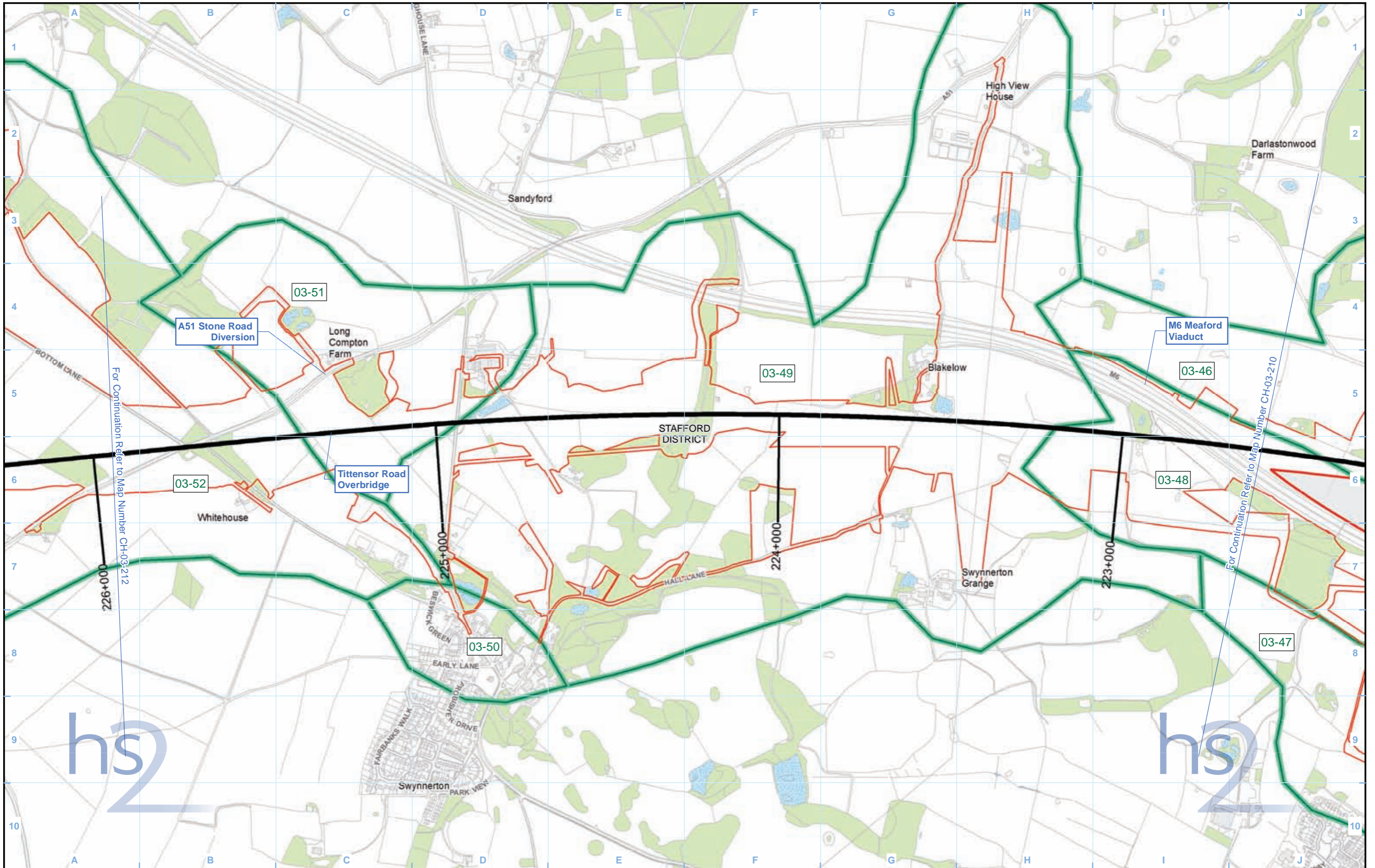

Legend

- Route in tunnel
- Route on surface
- Depot, station, headhouse or portal building
- Land potentially required during construction
- Community area boundary
- County boundary
- District/Borough boundary
- Watercourse
- Water body
- Woodland
- Registered park or garden
- Archaeological sub-zones

Archaeological sub-zone label
 Sub-zone No.
 CA No.

Map Number: CH-03-211

Map Name: Archaeological Sub-zones

Community Area 3:
Stone and Swynnerton

HS2 Ltd accept no responsibility for any circumstances, which arise from the reproduction of this map after alteration, amendment or abbreviation or if it is issued in part or issued incomplete in any way.

Registered in England. Registration number 06791686.
Registered office: 2 Snowhill, Queensway, Birmingham B4 6GA.

© Crown copyright and database rights 2017.
Ordnance Survey Licence Number 100049190.

Scale at A3: 1:10,000

Doc Number: C861-ARP-EV-MAP-000-033211-P03

Date: 08/06/17

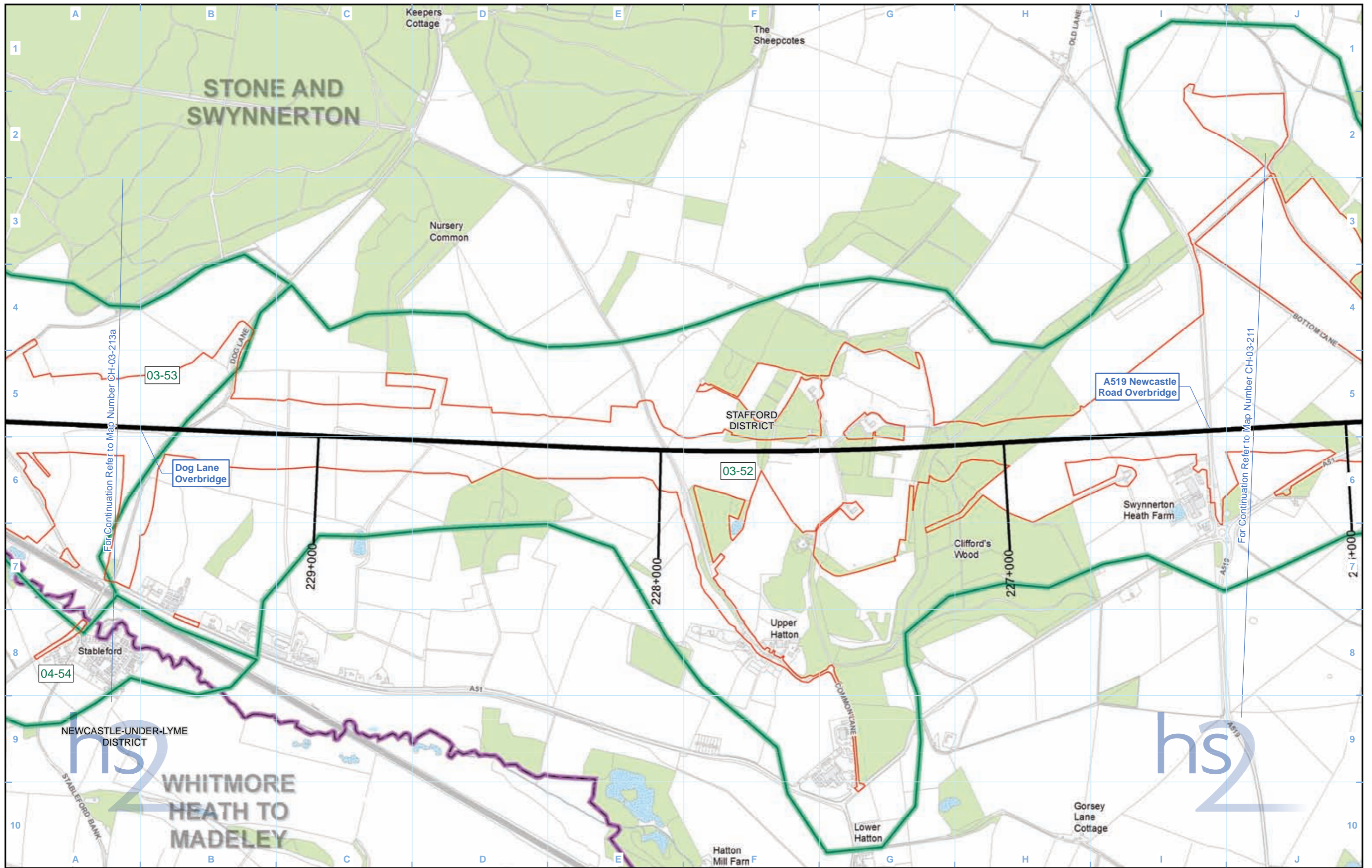

Legend

- Route in tunnel
- Route on surface
- Depot, station, headhouse or portal building
- Land potentially required during construction
- Community area boundary
- County boundary
- District/Borough boundary
- Watercourse
- Water body
- Woodland
- Registered park or garden
- Archaeological sub-zones

Archaeological sub-zone label
 — Sub-zone No.
 — CA No.

Map Number CH-03-212

Map Name Archaeological Sub-zones

Community Area 3:
Stone and Swynnerton

HS2 Ltd accept no responsibility for any circumstances, which arise from the reproduction of this map after alteration, amendment or abbreviation or if it is issued in part or issued incomplete in any way.

Registered in England. Registration number 06791686.
Registered office: 2 Snowhill, Queensway, Birmingham B4 6GA.

© Crown copyright and database rights 2017.
Ordnance Survey Licence Number 100049190.

Doc Number: C861-ARP-EV-MAP-000-033212-P03

Date: 08/06/17

Scale at A3: 1:10,000

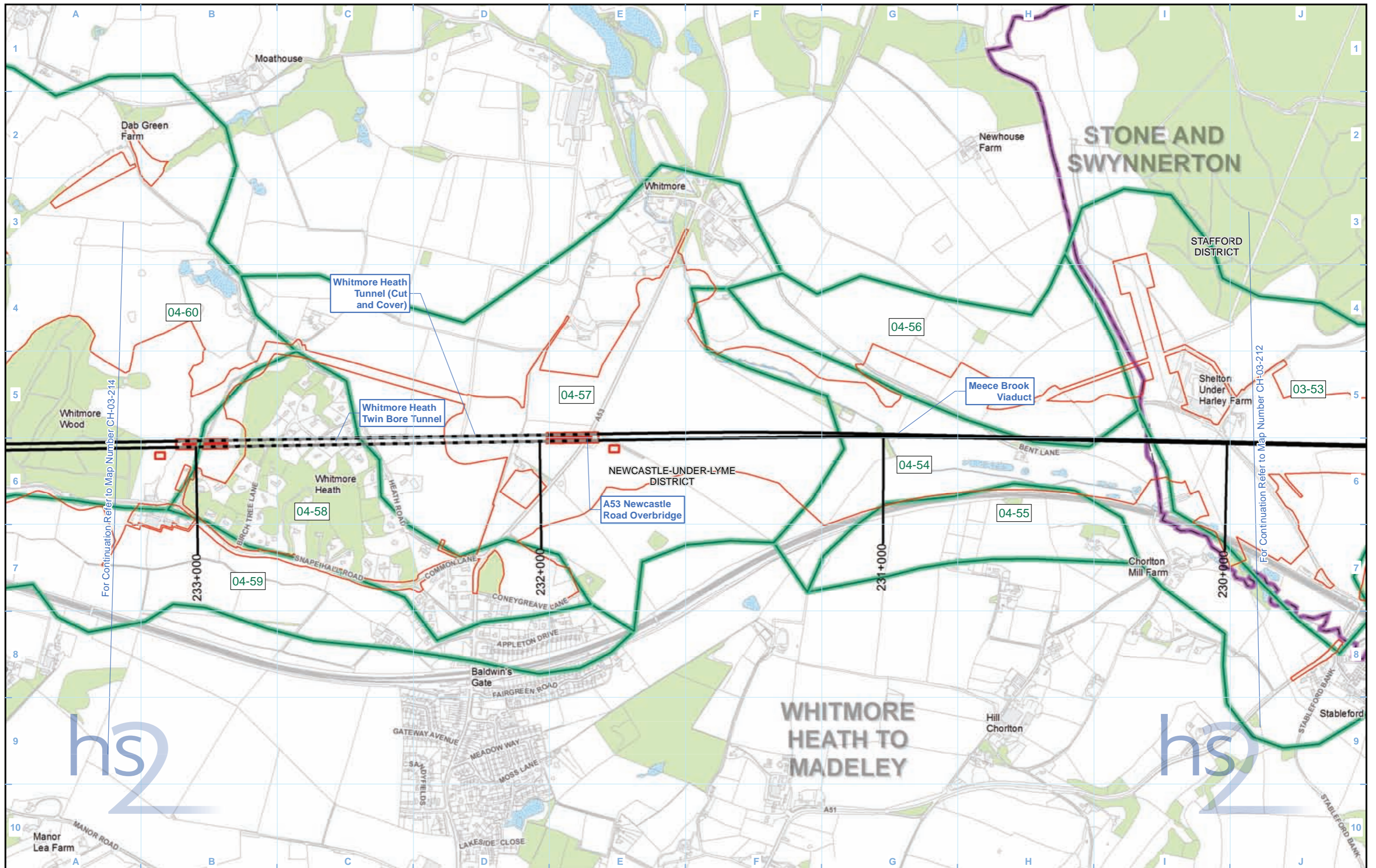

Legend

- Route in tunnel
- Route on surface
- Depot, station, headhouse or portal building
- Land potentially required during construction
- Community area boundary
- County boundary
- District/Borough boundary
- Watercourse
- Water body
- Woodland
- Registered park or garden
- Archaeological sub-zones

Archaeological sub-zone label
 Sub-zone No.
 CA No.

Map Number: CH-03-213a

Map Name: Archaeological Sub-zones

Community Area 3:
Stone and Swynnerton

HS2 Ltd accept no responsibility for any circumstances, which arise from the reproduction of this map after alteration, amendment or abbreviation or if it is issued in part or issued incomplete in any way.

Registered in England. Registration number 06791686.
Registered office: 2 Snowhill, Queensway, Birmingham B4 6QA.

© Crown copyright and database rights 2017.
Ordnance Survey Licence Number 100049190.

Doc Number: C861-ARP-EV-MAP-000-033213-P03

Date: 08/06/17

Scale at A3: 1:10,000

High Speed Rail (West Midlands-Crewe)

Environmental Statement

CA4 Whitmore Heath to Madeley

CH-01 - Heritage Assets within Study Area

CH-02 - Designated Heritage Assets

CH-03 - Archaeological Sub-zones

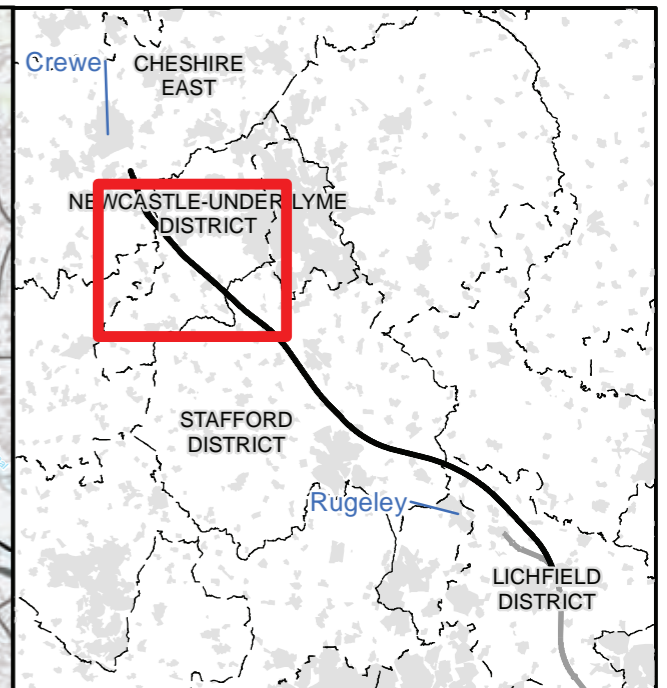
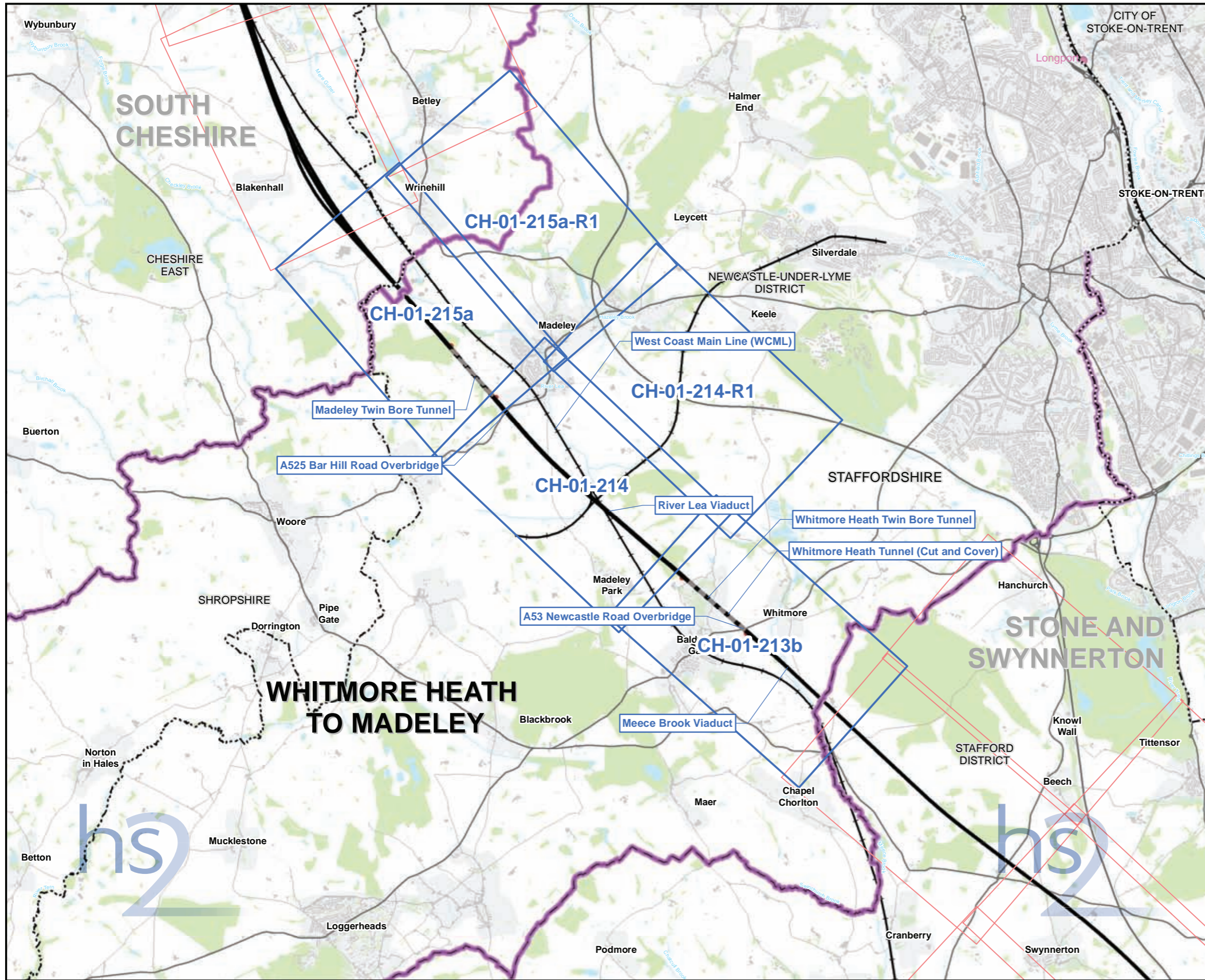

Map Series Information:

Designated and non-designated assets in relation to the land required for the construction of the Proposed Scheme, plus 500m in rural areas and 250m in urban areas.

Main Map Legend

| | |
|--|--|
| Route in tunnel | Map sheets included in this community area |
| Route on surface | Map sheets not included in this community area |
| Depot, station, headhouse or portal building | |
| Community area boundary | |
| Existing railway station | |
| County boundary | |
| District/Borough boundary | |

| | |
|------------|--|
| Map Number | CH-01-INDEX-CA4 |
| Map Name | Index Map of: Heritage Assets within Study Area |
| | Community Area 4: Whitmore Heath to Madeley |

HS2 Ltd accept no responsibility for any circumstances, which arise from the reproduction of this map after alteration, amendment or abbreviation or if it is issued in part or issued incomplete in any way.

Registered in England. Registration number 06791666.
Registered office: 2 Snowhill, Queensway, Birmingham B4 6GA.

© Crown copyright and database rights 2017.
Ordnance Survey Licence Number 100049190.

Scale at A3: 1:60,000

Doc Number: C861-ARP-EV-MAP-000-031004-P04 **Date: 14/06/17**

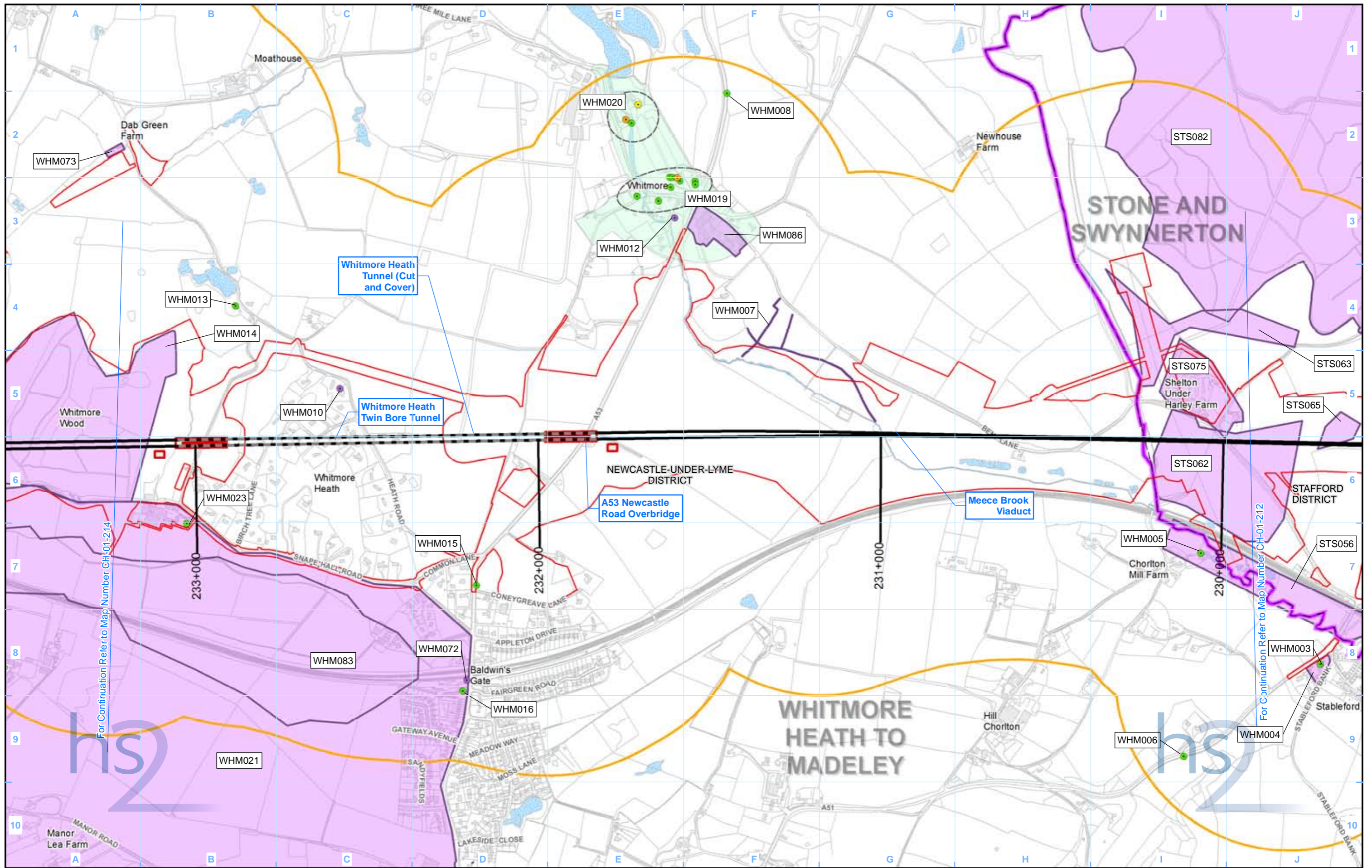

| Legend | | Listed buildings | |
|--------|---|------------------|-------------------------------|
| | Route in tunnel | | Grade I |
| | Route on surface | | Grade II* |
| | Depot, station, headhouse or portal building | | Grade II |
| | Land potentially required during construction | | Watercourse |
| | Community area boundary | | Water body |
| | County boundary | | Study area |
| | District/Borough boundary | | Conservation area |
| | | | Registered park or garden |
| | | | Scheduled monument |
| | | | Registered battlefield |
| | Gazetteer ID group boundary | | Non-designated heritage asset |
| | Non-designated heritage asset | | Non-designated heritage asset |
| | Non-designated heritage asset | | Non-designated heritage asset |
| | Gazetteer ID | | Gazetteer ID |

| | |
|--|-----------------------------------|
| Map Number | CH-01-213b |
| Map Name | Heritage Assets within Study Area |
| Community Area 4: Whitmore Heath to Madeley | |

Registered in England. Registration number 06791686.
Registered office: 2 Snowhill, Queensway,
Birmingham B4 6QA.

© Crown copyright and database rights 2017.
Ordnance Survey Licence Number 100049190.

Doc Number: C861-ARP-EV-MAP-000-031313-P04

Scale at A3: 1:10,000

Metres

Date: 14/06/17

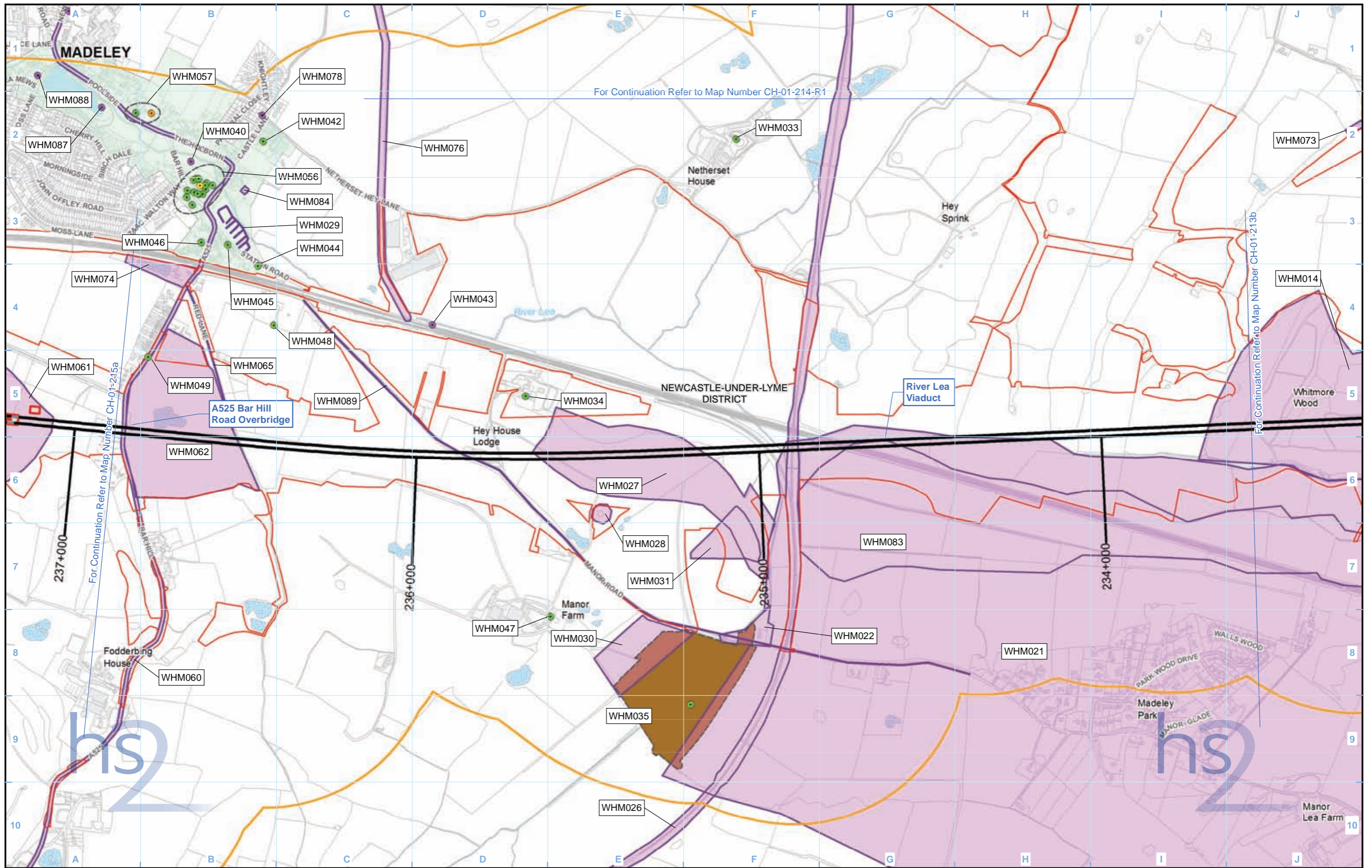

For Continuation Refer to Map Number CH-01-214-R1

For Continuation Refer to Map Number CH-01-213b

| Legend | |
|--------|---|
| | Route in tunnel |
| | Route on surface |
| | Depot, station, headhouse or portal building |
| | Land potentially required during construction |
| | Community area boundary |
| | County boundary |
| | District/Borough boundary |
| | Watercourse |
| | Water body |
| | Study area |
| | Conservation area |
| | Registered park or garden |
| | Scheduled monument |
| | Registered battlefield |

| Listed buildings | |
|------------------|-------------------------------|
| | Grade I |
| | Grade II* |
| | Grade II |
| | Gazetteer ID group boundary |
| | Non-designated heritage asset |
| | Non-designated heritage asset |
| | Non-designated heritage asset |
| | Gazetteer ID |

| | |
|--|-----------------------------------|
| Map Number | CH-01-214 |
| Map Name | Heritage Assets within Study Area |
| Community Area 4: Whitmore Heath to Madeley | |

HS2 Ltd accept no responsibility for any circumstances, which arise from the reproduction of this map after alteration, amendment or abbreviation or if it is issued in part or issued incomplete in any way.

Registered in England. Registration number 06791686.
 Registered office: 2 Snowhill, Queensway, Birmingham B4 6GA.

© Crown copyright and database rights 2017.
 Ordnance Survey Licence Number 100049190.

Scale at A3: 1:10,000

Doc Number: C861-ARP-EV-MAP-000-031214-P04

Date: 14/06/17

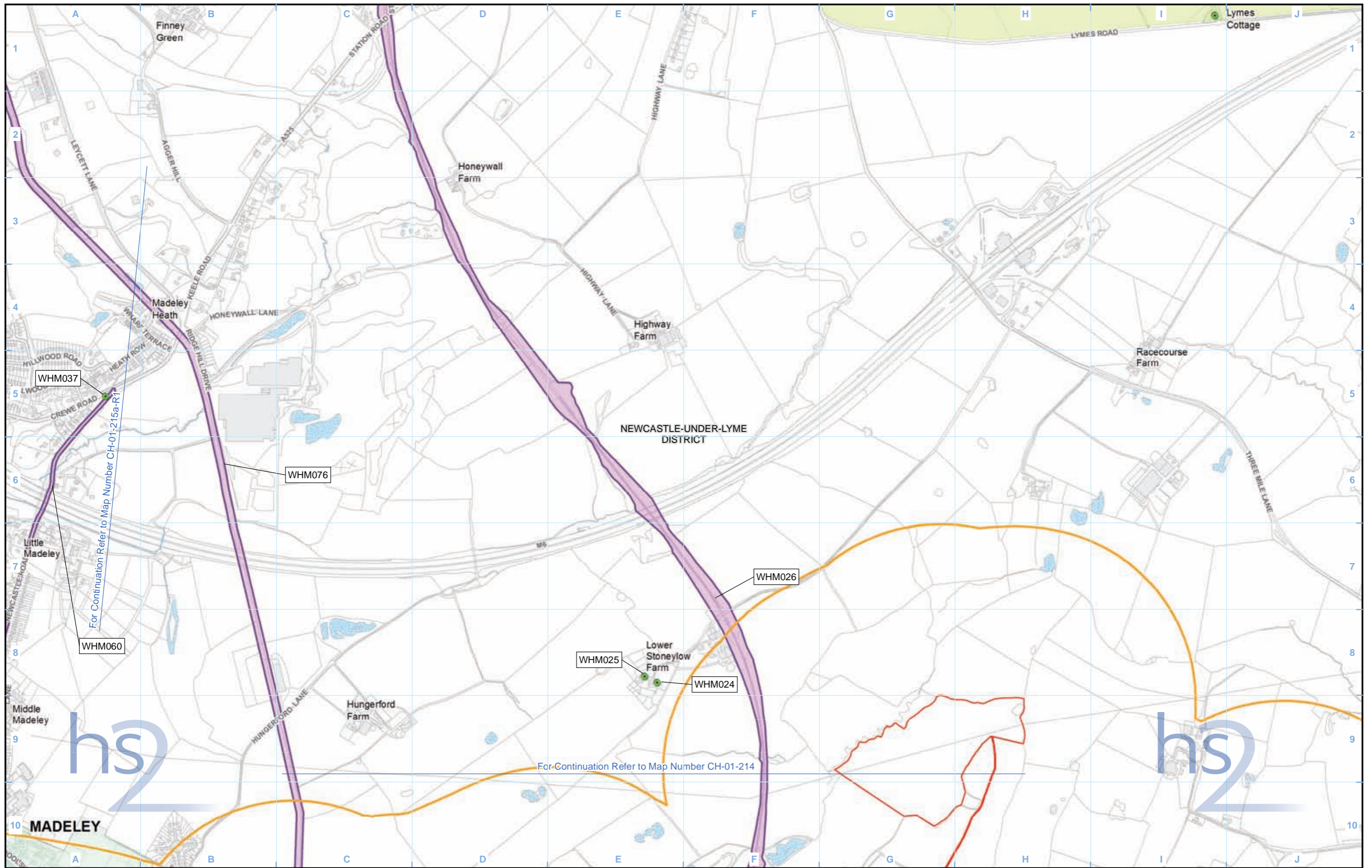

| Legend | |
|--------|---|
| | Route in tunnel |
| | Route on surface |
| | Depot, station, headhouse or portal building |
| | Land potentially required during construction |
| | Community area boundary |
| | County boundary |
| | District/Borough boundary |
| | Watercourse |
| | Water body |
| | Study area |
| | Conservation area |
| | Registered park or garden |
| | Scheduled monument |
| | Registered battlefield |
| | Gazetteer ID group boundary |
| | Non-designated heritage asset |
| | Non-designated heritage asset |
| | Gazetteer ID |
| | Listed buildings |
| | Grade I |
| | Grade II* |
| | Grade II |

| | |
|--|-----------------------------------|
| Map Number | CH-01-214-R1 |
| Map Name | Heritage Assets within Study Area |
| Community Area 4: Whitmore Heath to Madeley | |

HS2 Ltd accept no responsibility for any circumstances, which arise from the reproduction of this map after alteration, amendment or abbreviation or if it is issued in part or issued incomplete in any way.

Registered in England. Registration number 06791686.
 Registered office: 2 Snowhill, Queensway, Birmingham B4 6GA.

© Crown copyright and database rights 2017.
 Ordnance Survey Licence Number 100049190.

Scale at A3: 1:10,000

Doc Number: C861-ARP-EV-MAP-000-031314-P04

Date: 14/06/17

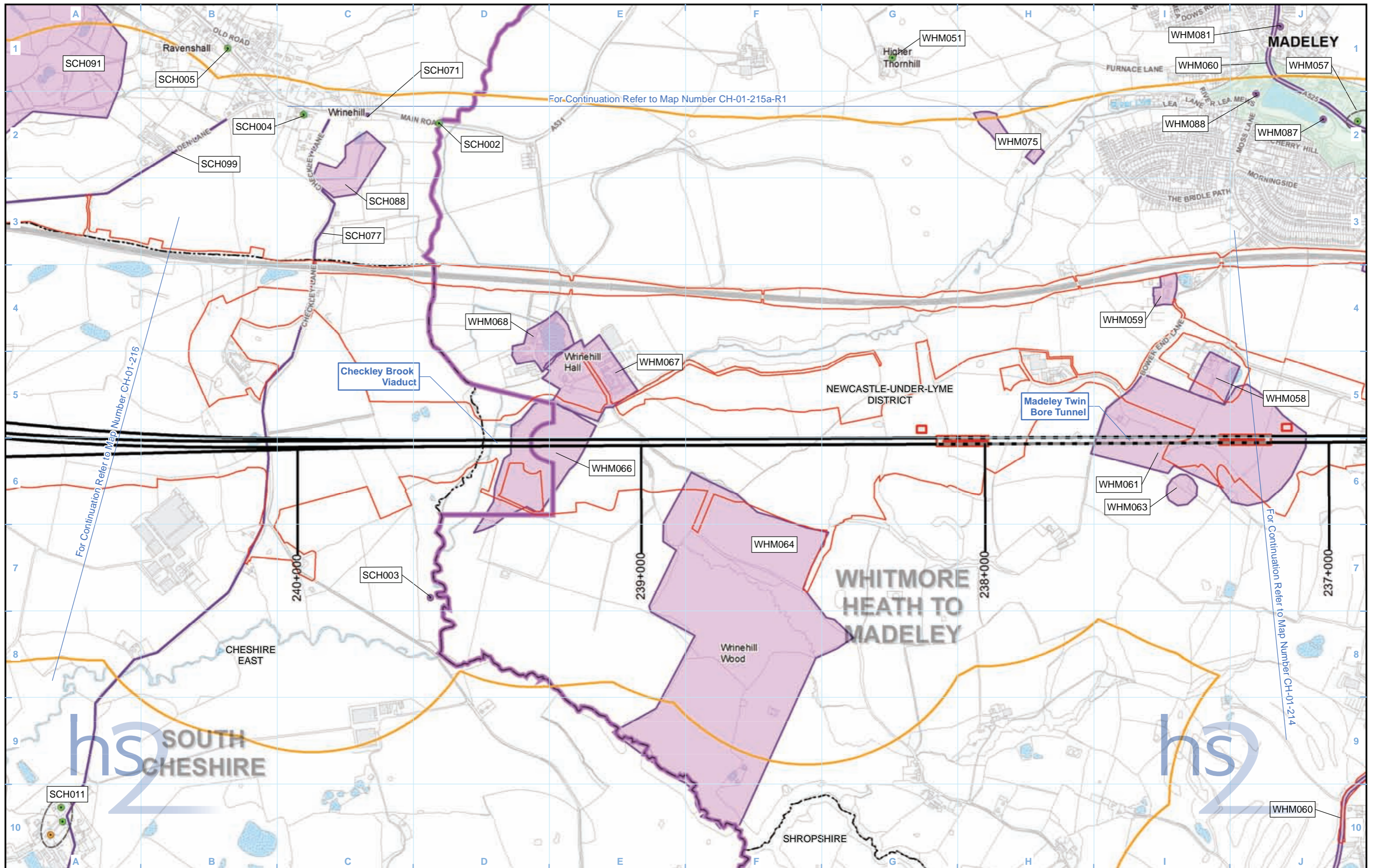

Legend

| | | | |
|---|---------------------------|-------------------------------|-------------------------|
| Route in tunnel | Watercourse | Gazetteer ID group boundary | Listed buildings |
| Route on surface | Water body | Non-designated heritage asset | Grade I |
| Depot, station, headhouse or portal building | Study area | Non-designated heritage asset | Grade II* |
| Land potentially required during construction | Conservation area | Non-designated heritage asset | Grade II |
| Community area boundary | Registered park or garden | Gazetteer ID | |
| County boundary | Scheduled monument | | |
| District/Borough boundary | Registered battlefield | | |

Map Number: CH-01-215a

Map Name: Heritage Assets within Study Area

Community Area 4:
Whitmore Heath to Madeley

HS2 Ltd accept no responsibility for any circumstances, which arise from the reproduction of this map after alteration, amendment or abbreviation or if it is issued in part or issued incomplete in any way.

Registered in England. Registration number 06791686.
Registered office: 2 Snowhill, Queensway,
Birmingham B4 6GA.

© Crown copyright and database rights 2017.
Ordnance Survey Licence Number 100049190.

Scale at A3: 1:10,000

Doc Number: C861-ARP-EV-MAP-000-031215-P04

Date: 14/06/17

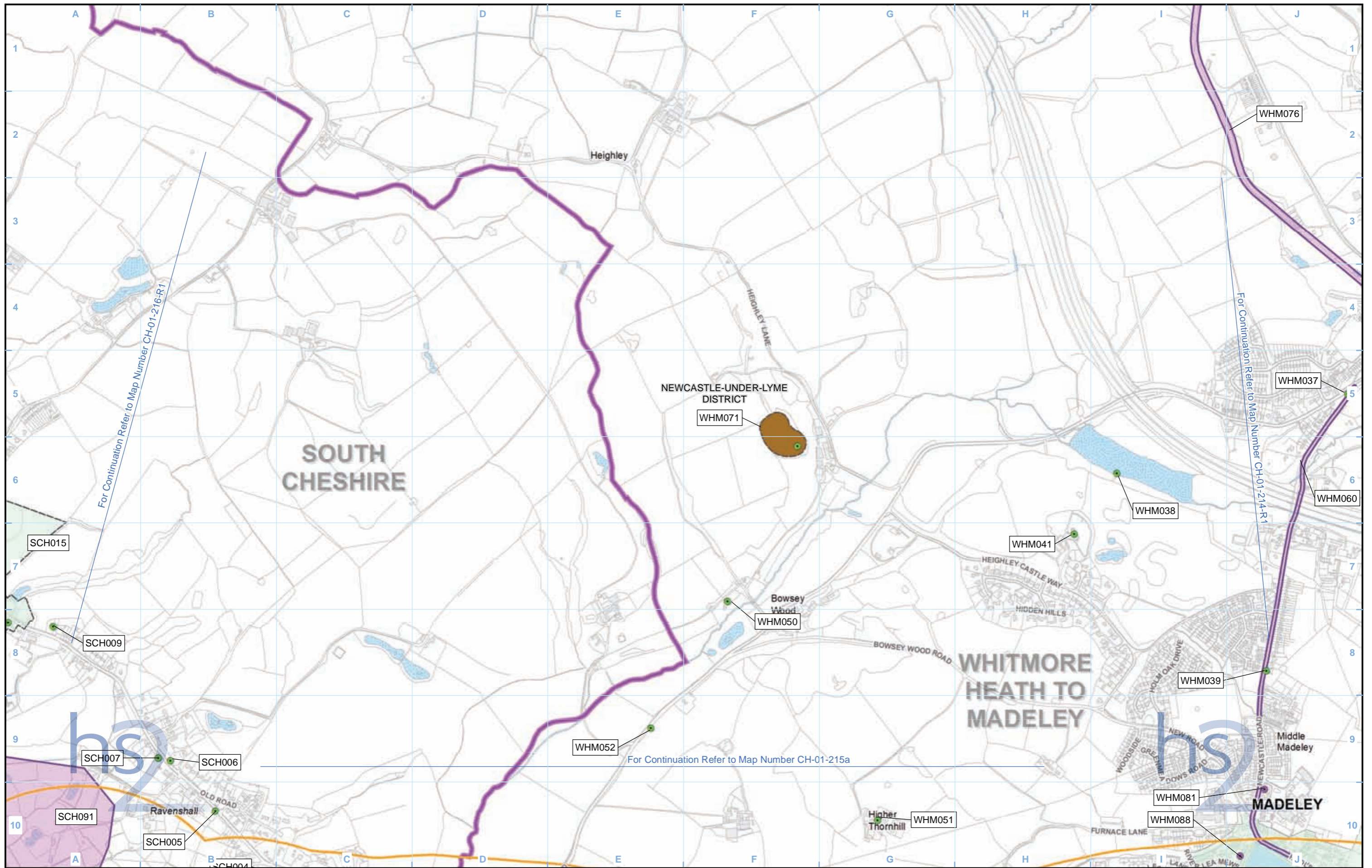

| Legend | | Listed buildings | |
|--------|---|------------------|---------------------------|
| | Route in tunnel | | Grade I |
| | Route on surface | | Grade II* |
| | Depot, station, headhouse or portal building | | Grade II |
| | Land potentially required during construction | | Watercourse |
| | Community area boundary | | Water body |
| | County boundary | | Study area |
| | District/Borough boundary | | Conservation area |
| | | | Registered park or garden |
| | | | Scheduled monument |
| | | | Registered battlefield |
| | Gazetteer ID group boundary | | |
| | Non-designated heritage asset | | |
| | Non-designated heritage asset | | |
| | Gazetteer ID | | |

| | |
|--|-----------------------------------|
| Map Number | CH-01-215a-R1 |
| Map Name | Heritage Assets within Study Area |
| Community Area 4: Whitmore Heath to Madeley | |

Registered in England. Registration number 06791686.
Registered office: 2 Snowhill, Queensway,
Birmingham B4 6GA.

© Crown copyright and database rights 2017.
Ordnance Survey Licence Number 100049190.

Doc Number: C861-ARP-EV-MAP-000-031315-P04

Scale at A3: 1:10,000

Metres

Date: 14/06/17

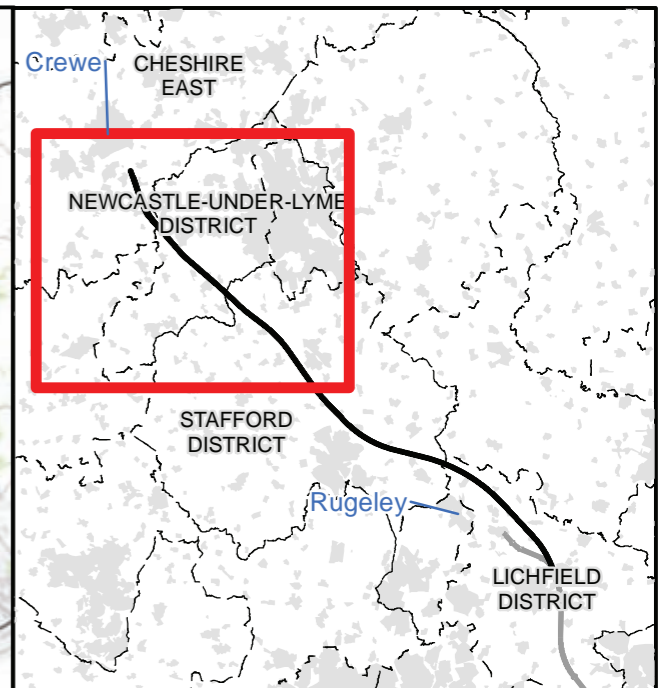

Map Series Information:

Designated assets within the zone of theoretical visibility (ZTV) and/or up to 2km away from the alignment.

- Main Map Legend**
- Route in tunnel
 - Route on surface
 - Depot, station, headhouse or portal building
 - Community area boundary
 - Existing railway station
 - County boundary
 - District/Borough boundary
 - Map sheets included in this community area
 - Map sheets not included in this community area

| | |
|------------|--|
| Map Number | CH-02-INDEX-CA4 |
| Map Name | Index Map of: Designated Heritage Assets |
| | Community Area 4: Whitmore Heath to Madeley |

HS2 Ltd accept no responsibility for any circumstances, which arise from the reproduction of this map after alteration, amendment or abbreviation or if it is issued in part or issued incomplete in any way.

Registered in England. Registration number 06791666.
Registered office: 2 Snowhill, Queensway, Birmingham B4 6GA.

Scale at A3: 1:100,000

© Crown copyright and database rights 2017.
Ordnance Survey Licence Number 100049190.

Doc Number: C861-ARP-EV-MAP-000-032004-P03 Date: 08/06/17

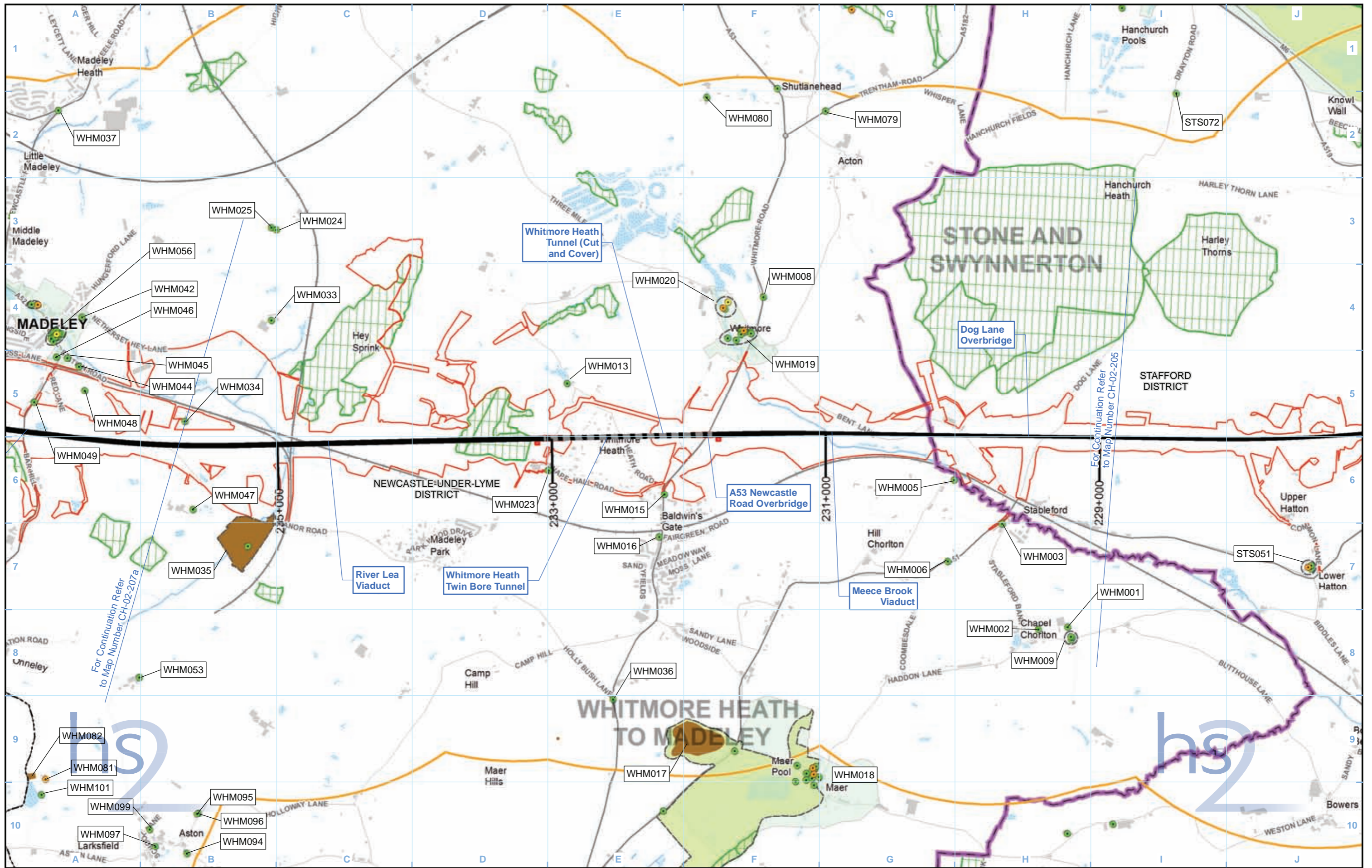

Legend

| | | | |
|--|--|--|--|
| | | | |
| | | | |
| | | | |
| | | | |
| | | | |
| | | | |
| | | | |

| | |
|-------------------|----------------------------|
| Map Number | CH-02-206b |
| Map Name | Designated Heritage Assets |
| Community Area 4: | Whitmore Heath to Madeley |

HS2 Ltd accept no responsibility for any circumstances, which arise from the reproduction of this map after alteration, amendment or abbreviation or if it is issued in part or issued incomplete in any way.

Registered in England. Registration number 06791686.
Registered office: 2 Snowhill, Queensway, Birmingham B4 6GA.

Scale at A3: 1:25,000

© Crown copyright and database rights 2017.
Ordnance Survey Licence Number 100049190.

Doc Number: C861-ARP-EV-MAP-000-032306-P03

Date: 08/06/17

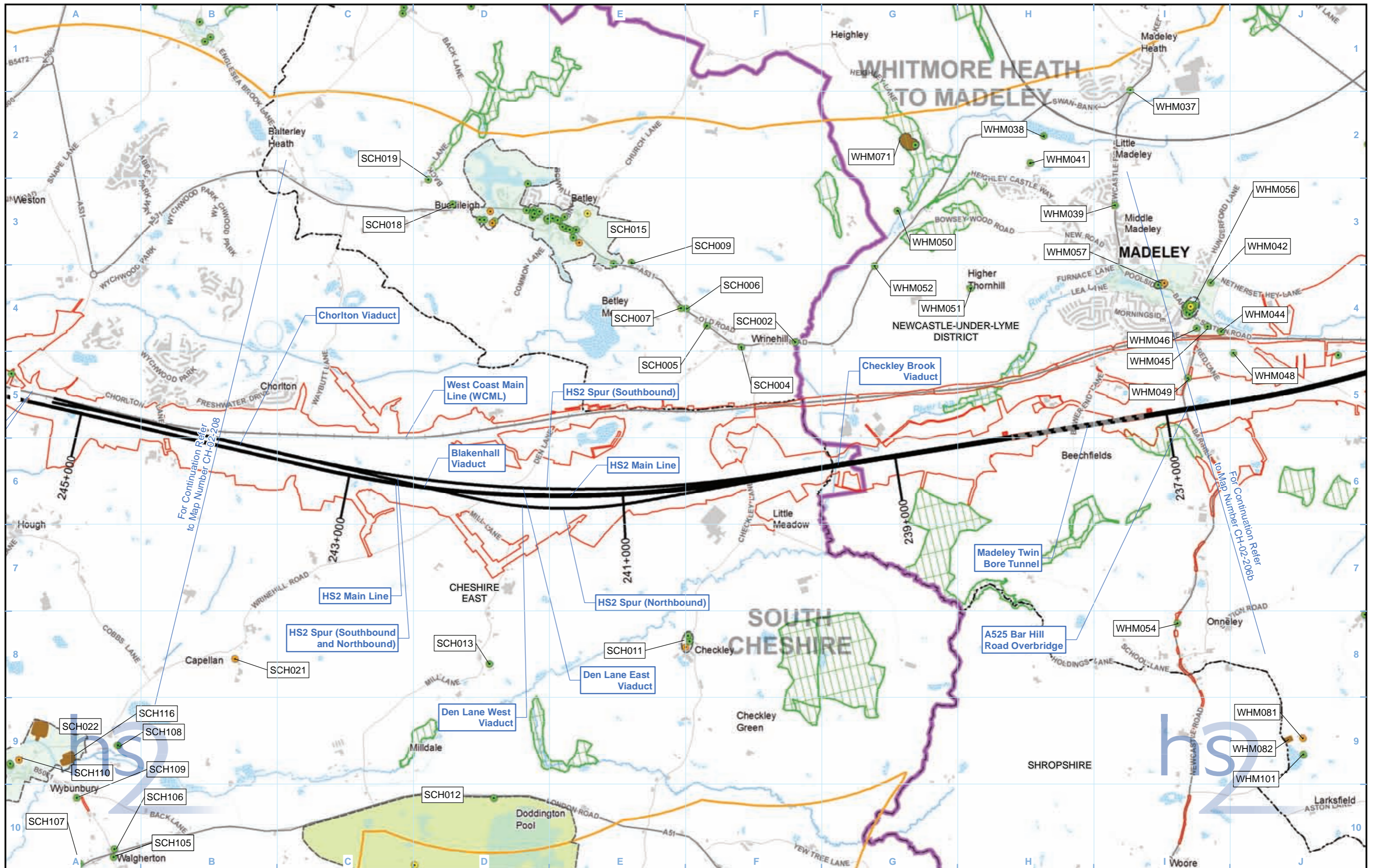

Legend

| | | | |
|---|--------------------------|-----------------------------|------------------|
| Route in tunnel | Watercourse | Registered park or garden | Listed buildings |
| Route on surface | Water body | Scheduled Monument | Grade I |
| Depot, station, headhouse or portal building | Existing railway station | Registered battlefield | Grade II* |
| Land potentially required during construction | Existing rail line | Gazetteer ID group boundary | Grade II |
| Community area boundary | Study area | Gazetteer ID | |
| County boundary | Conservation area | | |
| District/Borough boundary | Ancient woodland | | |

Map Number: CH-02-207a

Map Name: Designated Heritage Assets

Community Area 4:
Whitmore Heath to Madeley

HS2 Ltd accept no responsibility for any circumstances, which arise from the reproduction of this map after alteration, amendment or abbreviation or if it is issued in part or issued incomplete in any way.

Registered in England. Registration number 06791686.
Registered office: 2 Snowhill, Queensway, Birmingham B4 6GA.

Scale at A3: 1:25,000

© Crown copyright and database rights 2017.
Ordnance Survey Licence Number 100049190.

Doc Number: C861-ARP-EV-MAP-000-032207-P03

Date: 08/06/17

This page is left intentionally blank

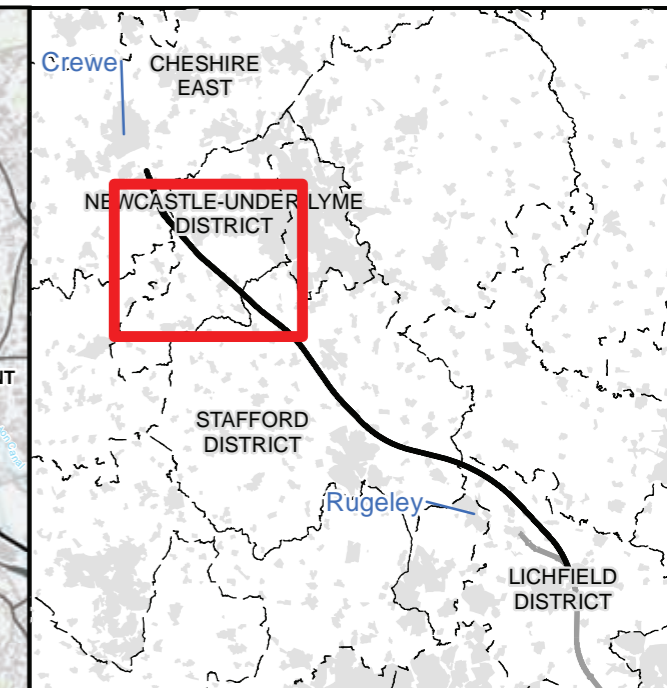
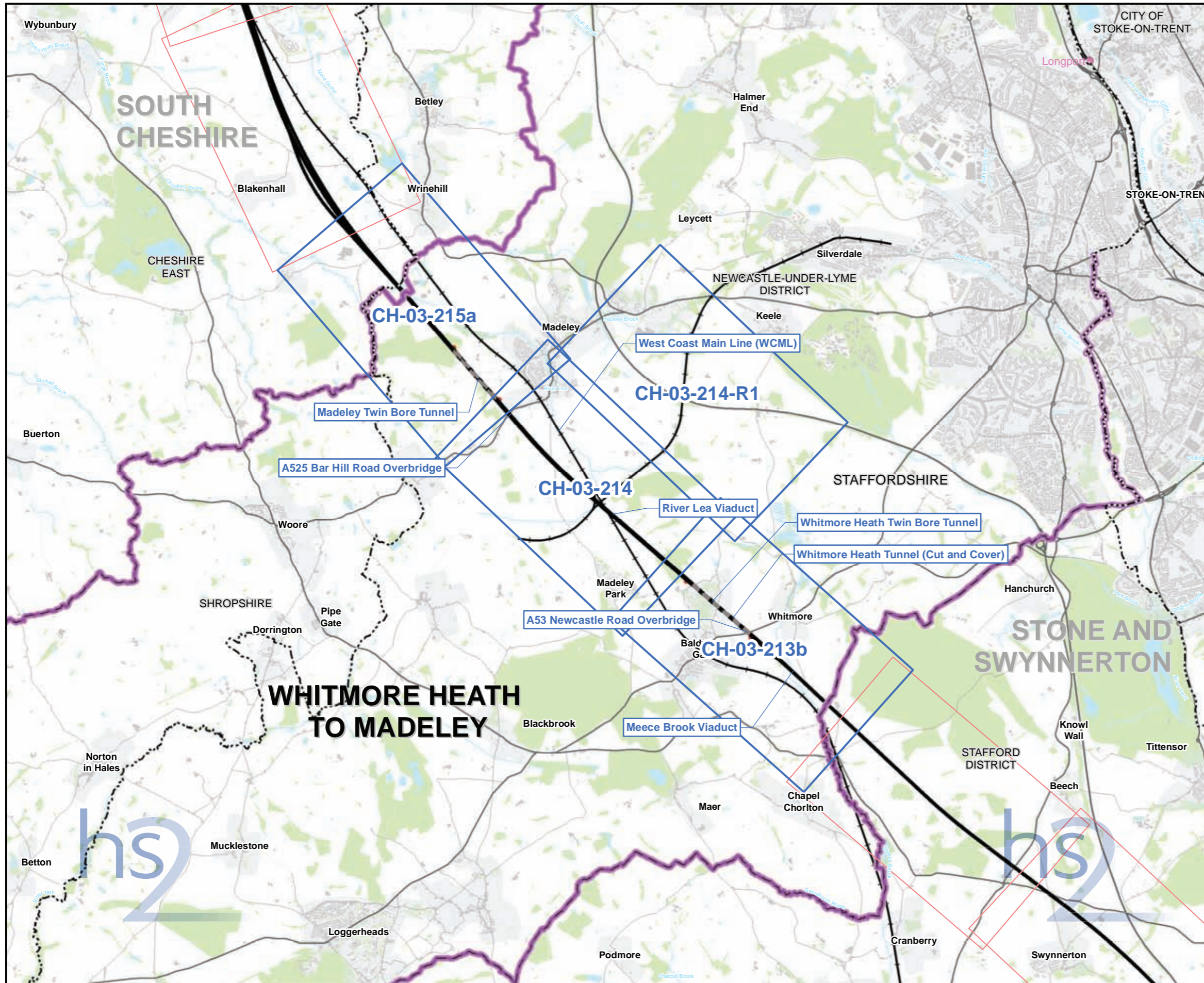

Map Series Information:

These maps show archaeological character sub-zones within the land required for the construction of the Proposed Scheme.

| Main Map Legend | |
|--|--|
| Route in tunnel | Map sheets included in this community area |
| Route on surface | Map sheets not included in this community area |
| Depot, station, headhouse or portal building | Community area boundary |
| Community area boundary | Existing railway station |
| County boundary | District/Borough boundary |

| | |
|------------|--|
| Map Number | CH-03-INDEX-CA4 |
| Map Name | Index Map of: Archaeological Sub-zones |
| | Community Area 4: Whitmore Heath to Madeley |

HS2 Ltd accept no responsibility for any circumstances, which arise from the reproduction of this map after alteration, amendment or abbreviation or if it is issued in part or issued incomplete in any way.

Registered in England. Registration number 06791666.
 Registered office: 2 Snowhill, Queensway, Birmingham B4 6GA.

Scale at A3: 1:60,000

© Crown copyright and database rights 2017.
 Ordnance Survey Licence Number 100049190.

Doc Number: C861-ARP-EV-MAP-000-033004-P03

Date: 08/06/17

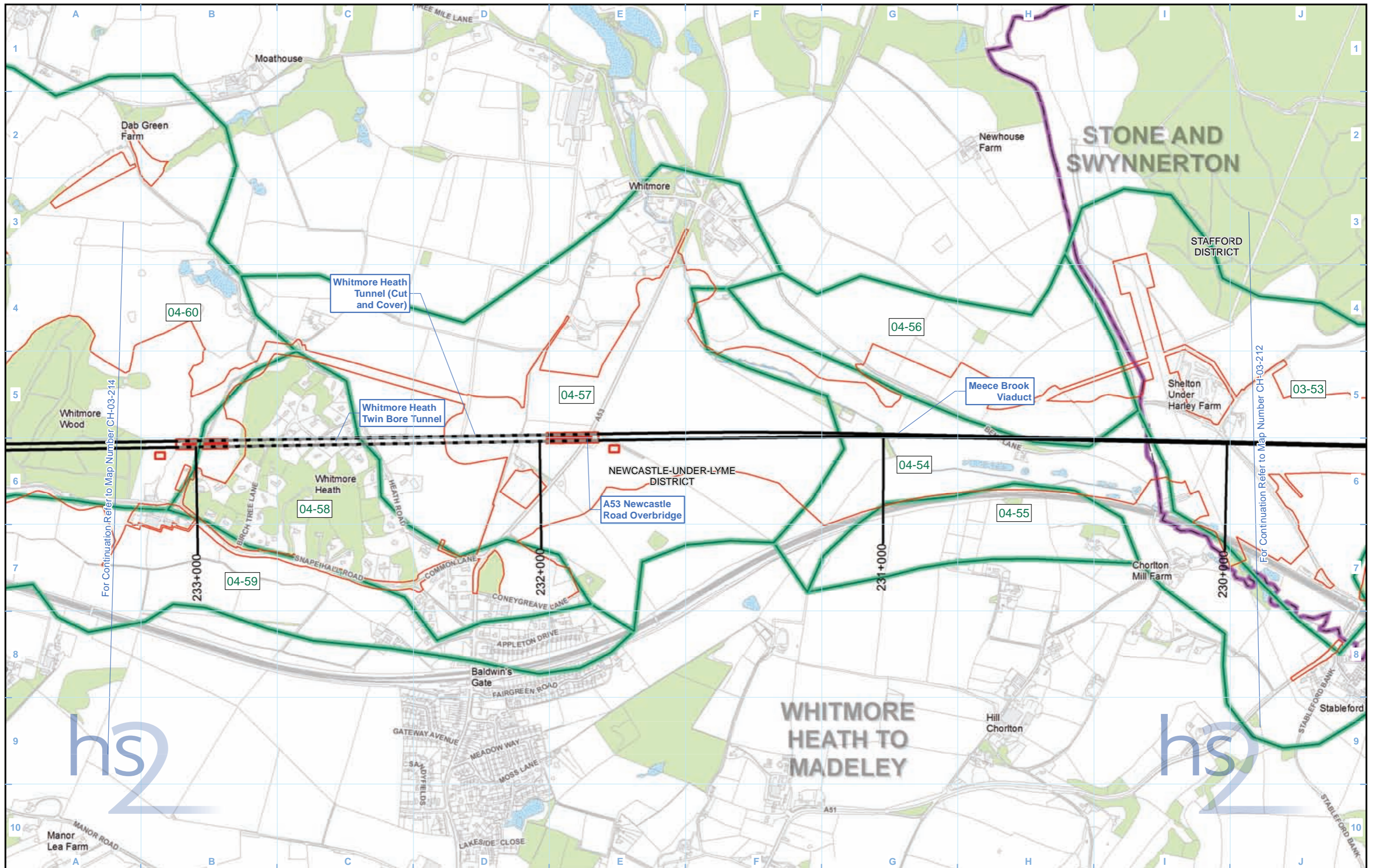

For Continuation Refer to Map Number CH-03-214

For Continuation Refer to Map Number CH-03-212

- Legend**
- Route in tunnel
 - Route on surface
 - Depot, station, headhouse or portal building
 - Land potentially required during construction
 - Community area boundary
 - County boundary
 - District/Borough boundary
 - Watercourse
 - Water body
 - Woodland
 - Registered park or garden
 - Archaeological sub-zones

Archaeological sub-zone label
 Sub-zone No.
 CA No.

Map Number CH-03-213b
 Map Name Archaeological Sub-zones
 Community Area 4:
 Whitmore Heath to Madeley

HS2 Ltd accept no responsibility for any circumstances, which arise from the reproduction of this map after alteration, amendment or abbreviation or if it is issued in part or issued incomplete in any way.

Registered in England. Registration number 06791686.
 Registered office: 2 Snowhill, Queensway, Birmingham B4 6QA.

© Crown copyright and database rights 2017.
 Ordnance Survey Licence Number 100049190.

Scale at A3: 1:10,000

Metres

Doc Number: C861-ARP-EV-MAP-000-033313-P03 Date: 08/06/17

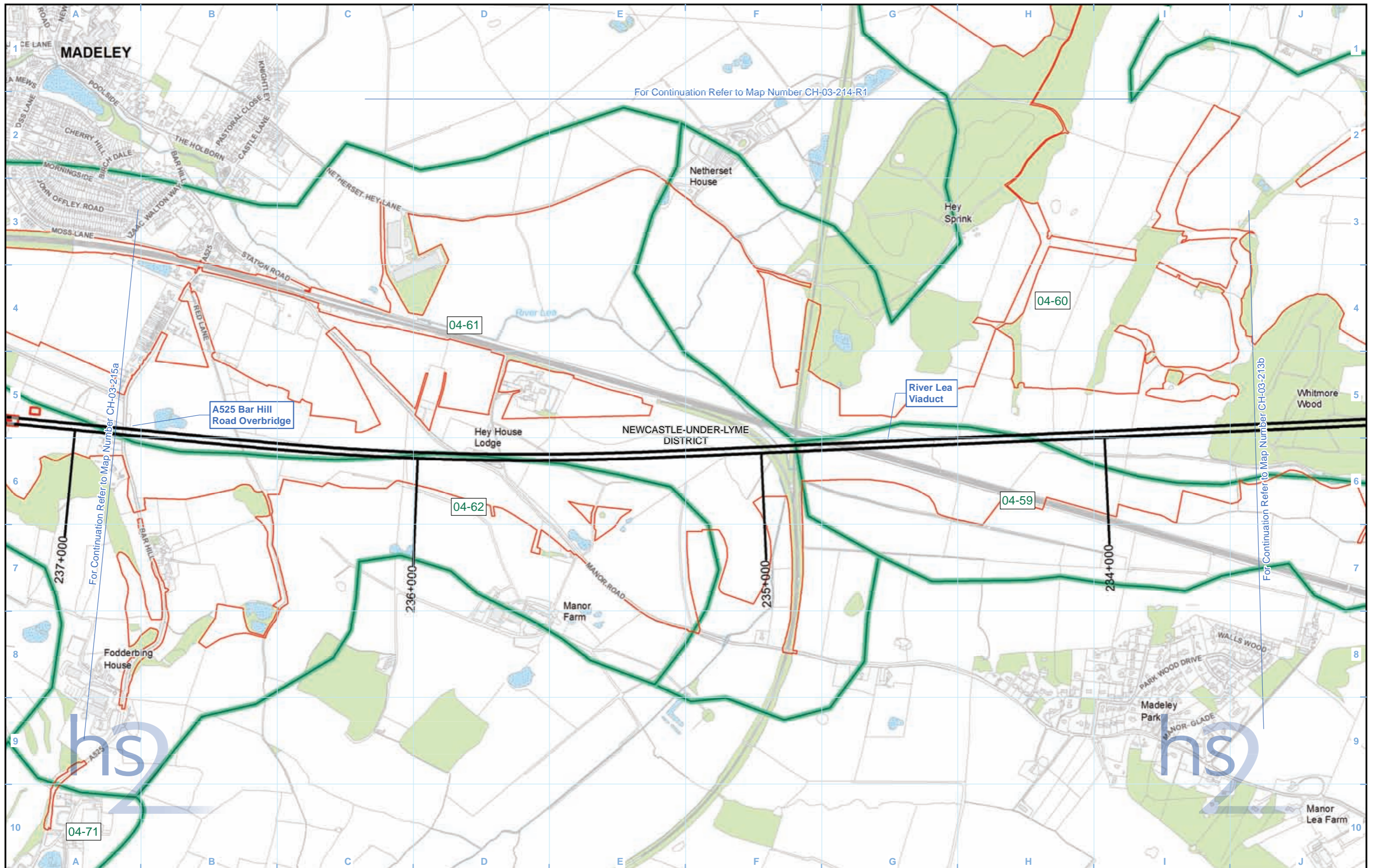

For Continuation Refer to Map Number CH-03-214-R1

For Continuation Refer to Map Number CH-03-215a

For Continuation Refer to Map Number CH-03-213b

- Legend**
- Route in tunnel
 - Route on surface
 - Depot, station, headhouse or portal building
 - Land potentially required during construction
 - Community area boundary
 - County boundary
 - District/Borough boundary
 - Watercourse
 - Water body
 - Woodland
 - Registered park or garden
 - Archaeological sub-zones

Archaeological sub-zone label
 Sub-zone No.
 CA No.

Map Number
CH-03-214

Map Name
Archaeological Sub-zones

Community Area 4:
Whitmore Heath to Madeley

HS2 Ltd accept no responsibility for any circumstances, which arise from the reproduction of this map after alteration, amendment or abbreviation or if it is issued in part or issued incomplete in any way.

Registered in England. Registration number 06791686.
 Registered office: 2 Snowhill, Queensway,
 Birmingham B4 6GA.

© Crown copyright and database rights 2017.
 Ordnance Survey Licence Number 100049190.

Scale at A3: 1:10,000

Doc Number: C861-ARP-EV-MAP-000-033214-P03 Date: 08/06/17

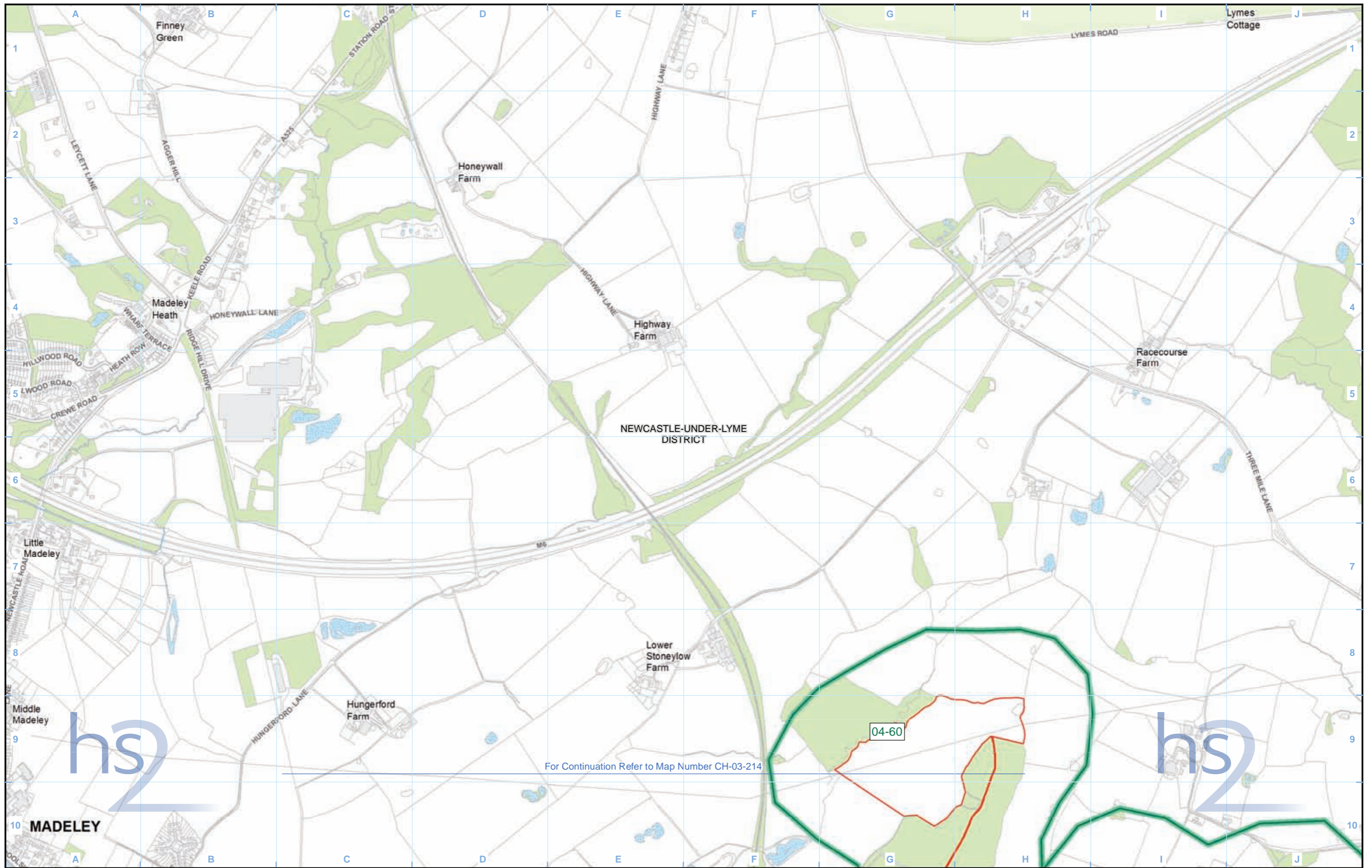

Legend

- Route in tunnel
- Route on surface
- Depot, station, headhouse or portal building
- Land potentially required during construction
- Community area boundary
- County boundary
- District/Borough boundary
- Watercourse
- Water body
- Woodland
- Registered park or garden
- Archaeological sub-zones

Archaeological sub-zone label
 Sub-zone No.
 CA No.

For Continuation Refer to Map Number CH-03-214

Map Number CH-03-214-R1

Map Name Archaeological Sub-zones

Community Area 4:
Whitmore Heath to Madeley

HS2 Ltd accept no responsibility for any circumstances, which arise from the reproduction of this map after alteration, amendment or abbreviation or if it is issued in part or issued incomplete in any way.

Registered in England. Registration number 06791686.
Registered office: 2 Snowhill, Queensway, Birmingham B4 6GA.

© Crown copyright and database rights 2017.
Ordnance Survey Licence Number 100049190.

Scale at A3: 1:10,000

Doc Number: C861-ARP-EV-MAP-000-033314-P03 Date: 08/06/17

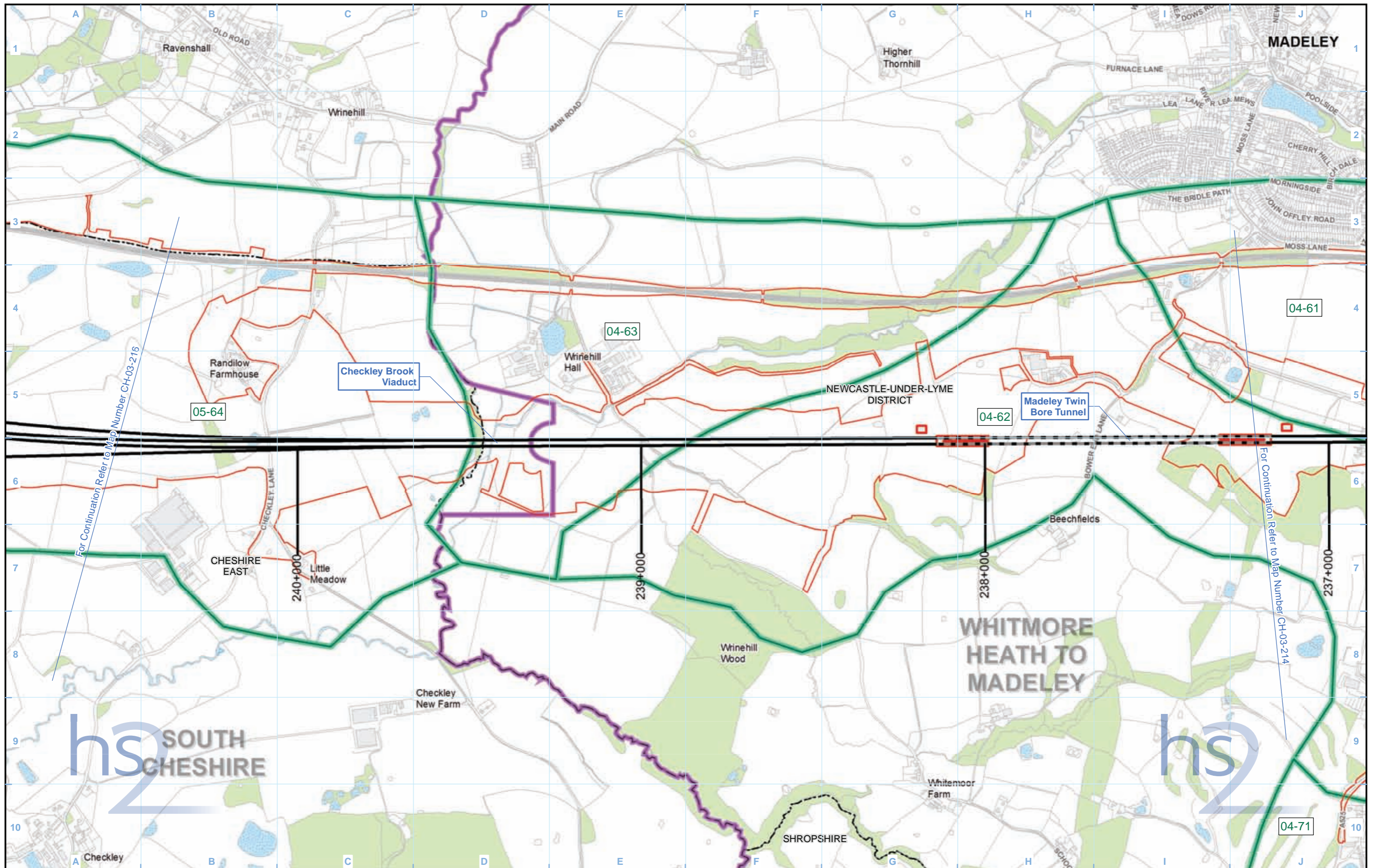

Legend

- Route in tunnel
- Route on surface
- Depot, station, headhouse or portal building
- Land potentially required during construction
- Community area boundary
- County boundary
- District/Borough boundary
- Watercourse
- Water body
- Woodland
- Registered park or garden
- Archaeological sub-zones

04-12 Archaeological sub-zone label
 — Sub-zone No.
 — CA No.

Map Number: CH-03-215a
 Map Name: Archaeological Sub-zones
 Community Area 4:
 Whitmore Heath to Madeley

hs2
 HS2 Ltd accept no responsibility for any circumstances, which arise from the reproduction of this map after alteration, amendment or abbreviation or if it is issued in part or issued incomplete in any way.

Registered in England. Registration number 06791686.
 Registered office: 2 Snowhill, Queensway, Birmingham B4 6GA.

© Crown copyright and database rights 2017.
 Ordnance Survey Licence Number 100049190.

Scale at A3: 1:10,000

Doc Number: C861-ARP-EV-MAP-000-033215-P03
 Date: 08/06/17

High Speed Rail (West Midlands-Crewe)

Environmental Statement

CA5 South Cheshire

CH-01 - Heritage Assets within Study Area

CH-02 - Designated Heritage Assets

CH-03 - Archaeological Sub-zones

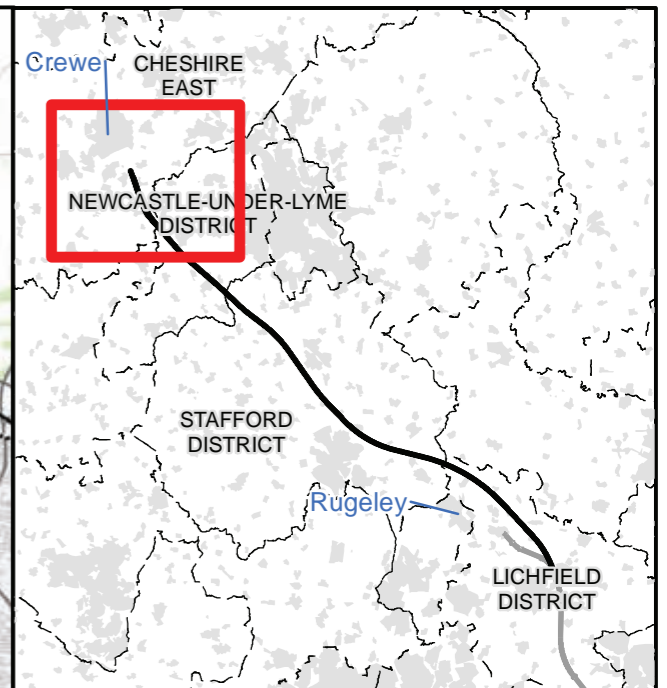
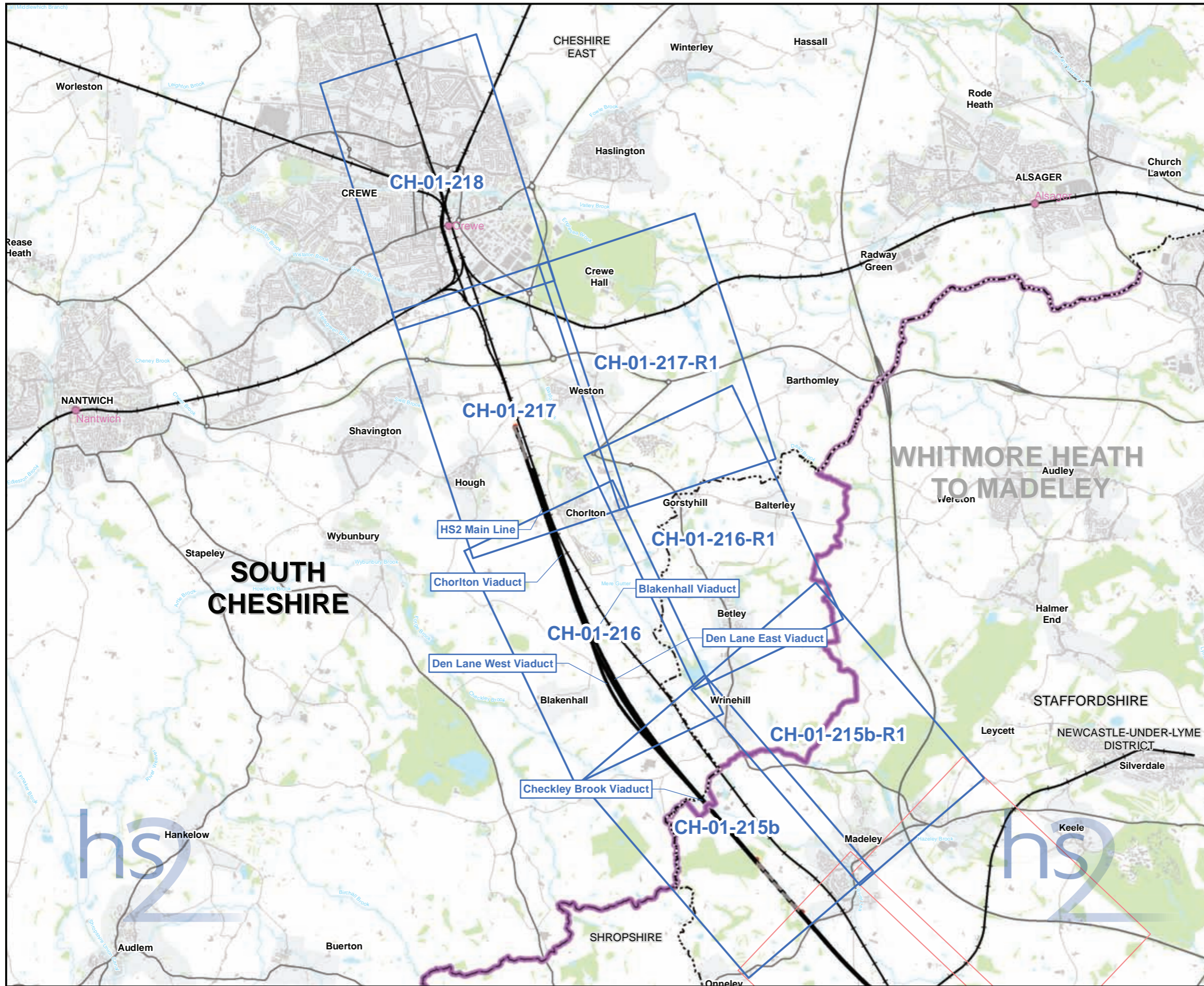

Map Series Information:

Designated and non-designated assets in relation to the land required for the construction of the Proposed Scheme, plus 500m in rural areas and 250m in urban areas.

Main Map Legend

| | | | |
|--|--|--|--|
| | Route in tunnel | | Map sheets included in this community area |
| | Route on surface | | Map sheets not included in this community area |
| | Depot, station, headhouse or portal building | | |
| | Community area boundary | | |
| | Existing railway station | | |
| | County boundary | | |
| | District/Borough boundary | | |

| | |
|------------|--|
| Map Number | CH-01-INDEX-CA5 |
| Map Name | Index Map of: Heritage Assets within Study Area |
| | Community Area 5: South Cheshire |

HS2 Ltd accept no responsibility for any circumstances, which arise from the reproduction of this map after alteration, amendment or abbreviation or if it is issued in part or issued incomplete in any way.

Registered in England. Registration number 06791666.
Registered office: 2 Snowhill, Queensway, Birmingham B4 6QA.

© Crown copyright and database rights 2017.
Ordnance Survey Licence Number 100049190.

Scale at A3: 1:60,000

Doc Number: C861-ARP-EV-MAP-000-031005-P04 Date: 14/06/17

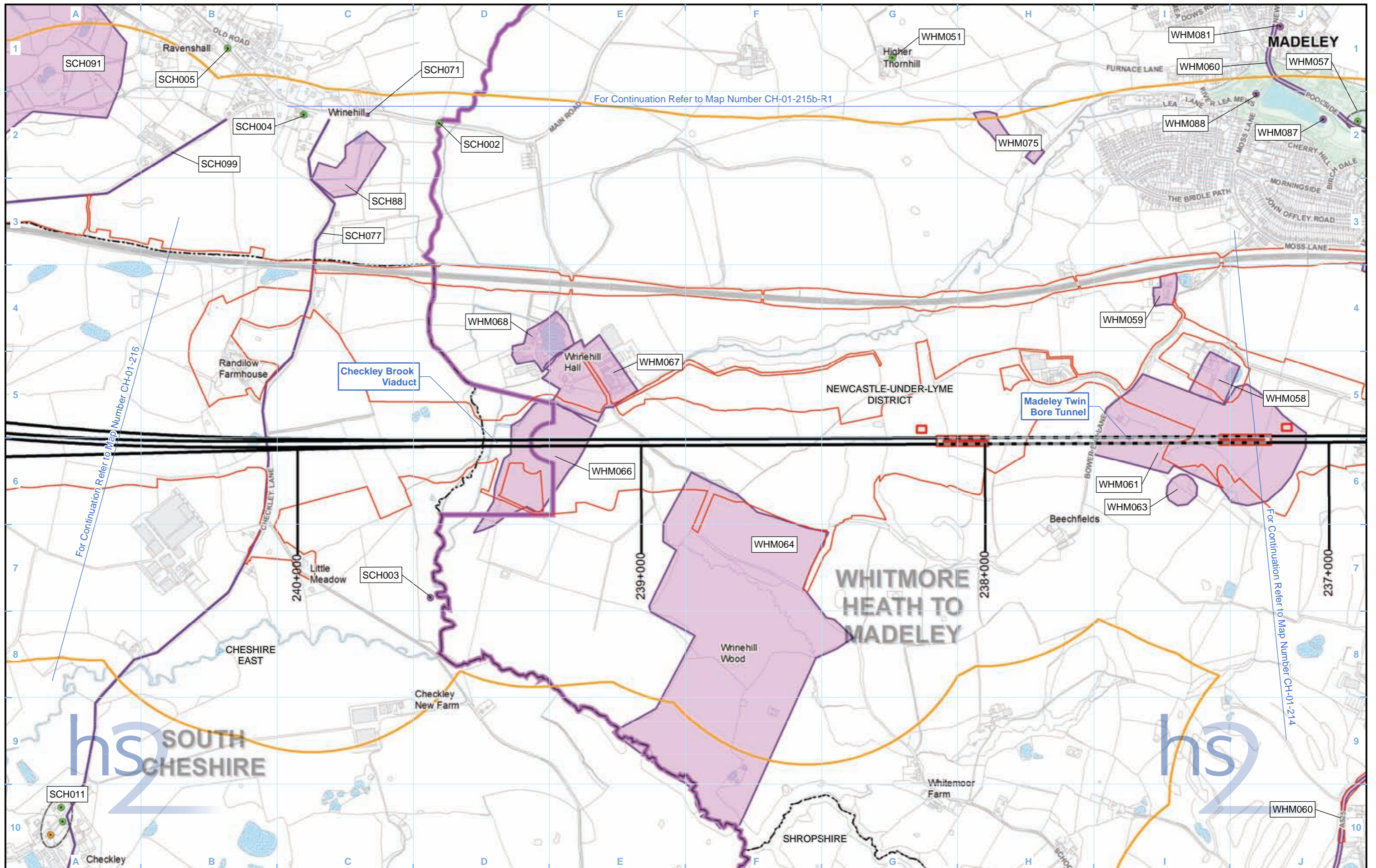

| Legend | | Listed buildings | |
|--------|---|------------------|-------------------------------|
| | Route in tunnel | | Grade I |
| | Route on surface | | Grade II* |
| | Depot, station, headhouse or portal building | | Grade II |
| | Land potentially required during construction | | Gazetteer ID group boundary |
| | Community area boundary | | Non-designated heritage asset |
| | County boundary | | Non-designated heritage asset |
| | District/Borough boundary | | Gazetteer ID |
| | Watercourse | | |
| | Water body | | |
| | Study area | | |
| | Conservation area | | |
| | Registered park or garden | | |
| | Scheduled monument | | |
| | Registered battlefield | | |

| | |
|----------------|-----------------------------------|
| Map Number | CH-01-215b |
| Map Name | Heritage Assets within Study Area |
| Community Area | Community Area 5: South Cheshire |

hs

HS2 Ltd accept no responsibility for any circumstances, which arise from the reproduction of this map after alteration, amendment or abbreviation or if it is issued in part or issued incomplete in any way.

Registered in England. Registration number 06791686.
Registered office: 2 Snowhill, Queensway, Birmingham B4 6GA.

© Crown copyright and database rights 2017.
Ordnance Survey Licence Number 100049190.

Scale at A3: 1:10,000

0 100 200 300 400 Metres

Doc Number: C861-ARP-EV-MAP-000-031415-P04

Date: 14/06/17

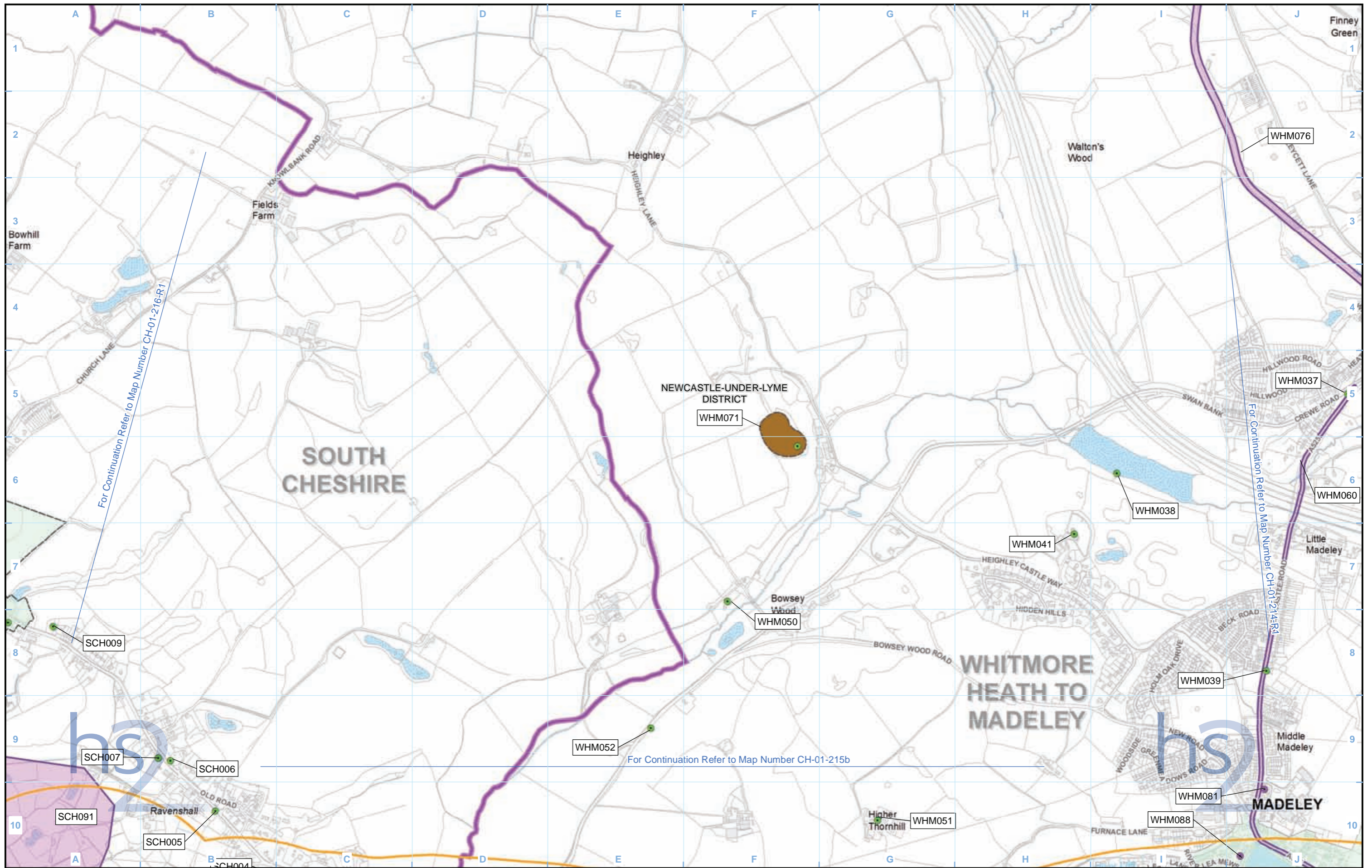

Legend

| | | | |
|--|--|--|-------------------------|
| | | | Listed buildings |
| | | | |
| | | | |
| | | | |
| | | | |
| | | | |
| | | | |

Map Number: CH-01-215b-R1

Map Name: Heritage Assets within Study Area

Community Area 5: South Cheshire

Map Number: CH-01-215b-R1

Map Name: Heritage Assets within Study Area

Community Area 5: South Cheshire

hs2

HS2 Ltd accept no responsibility for any circumstances, which arise from the reproduction of this map after alteration, amendment or abbreviation or if it is issued in part or issued incomplete in any way.

Registered in England. Registration number 06791686.
Registered office: 2 Snowhill, Queensway, Birmingham B4 6GA.

© Crown copyright and database rights 2017.
Ordnance Survey Licence Number 100049190.

Scale at A3: 1:10,000

0 100 200 300 400 Metres

Doc Number: C861-ARP-EV-MAP-000-031515-P04

Date: 14/06/17

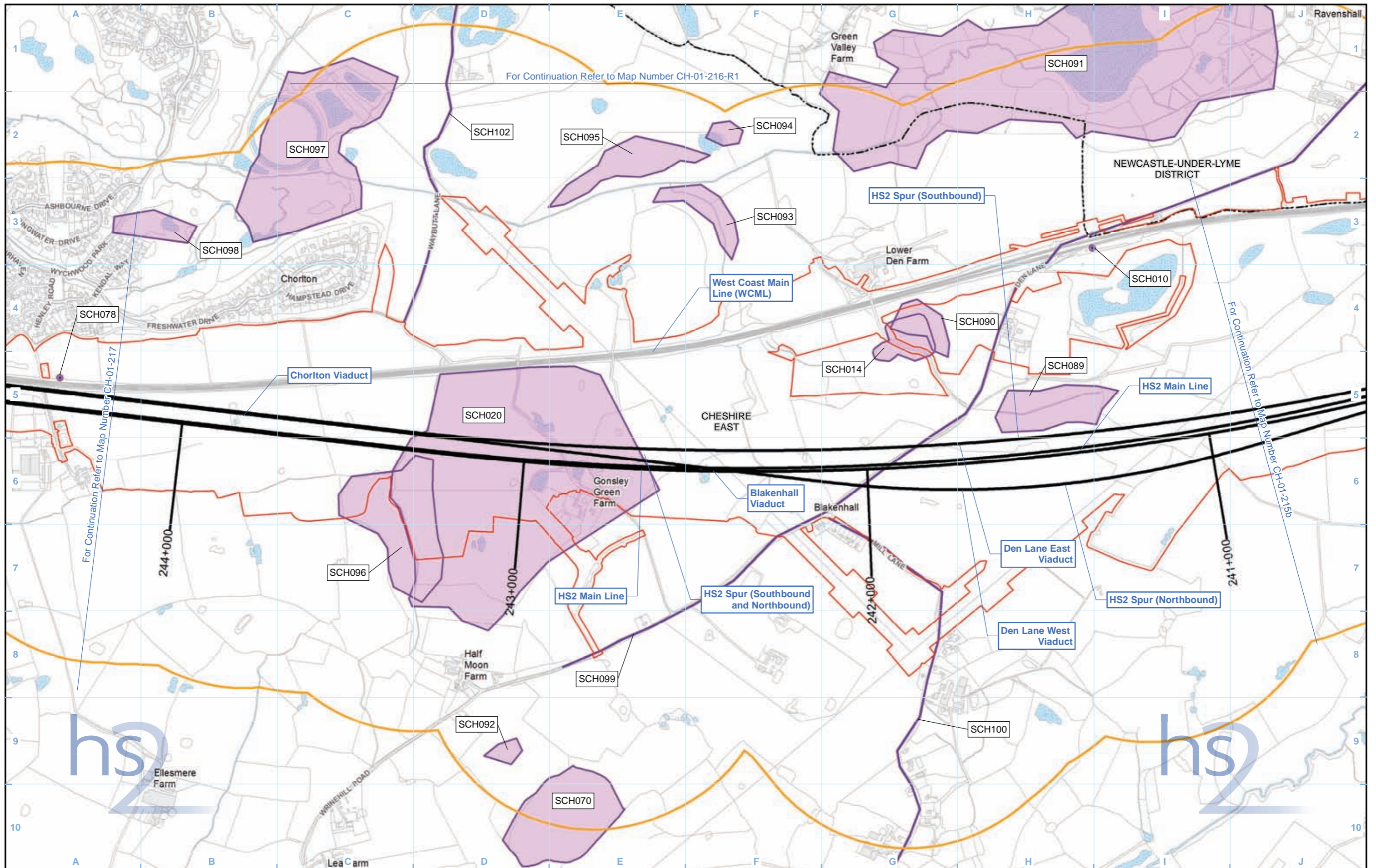

Legend

| | | | |
|---|---------------------------|-------------------------------|-------------------------|
| Route in tunnel | Watercourse | Gazetteer ID group boundary | Listed buildings |
| Route on surface | Water body | Non-designated heritage asset | Grade I |
| Depot, station, headhouse or portal building | Study area | Non-designated heritage asset | Grade II* |
| Land potentially required during construction | Conservation area | Non-designated heritage asset | Grade II |
| Community area boundary | Registered park or garden | Gazetteer ID | |
| County boundary | Scheduled monument | | |
| District/Borough boundary | Registered battlefield | | |

Map Number: CH-01-216

Map Name: Heritage Assets within Study Area

Community Area 5: South Cheshire

HS2 Ltd accept no responsibility for any circumstances, which arise from the reproduction of this map after alteration, amendment or abbreviation or if it is issued in part or issued incomplete in any way.

Registered in England. Registration number 06791686.
Registered office: 2 Snowhill, Queensway, Birmingham B4 6GA.

© Crown copyright and database rights 2017.
Ordnance Survey Licence Number 100049190.

Scale at A3: 1:10,000

Doc Number: C861-ARP-EV-MAP-000-031216-P04

Date: 14/06/17

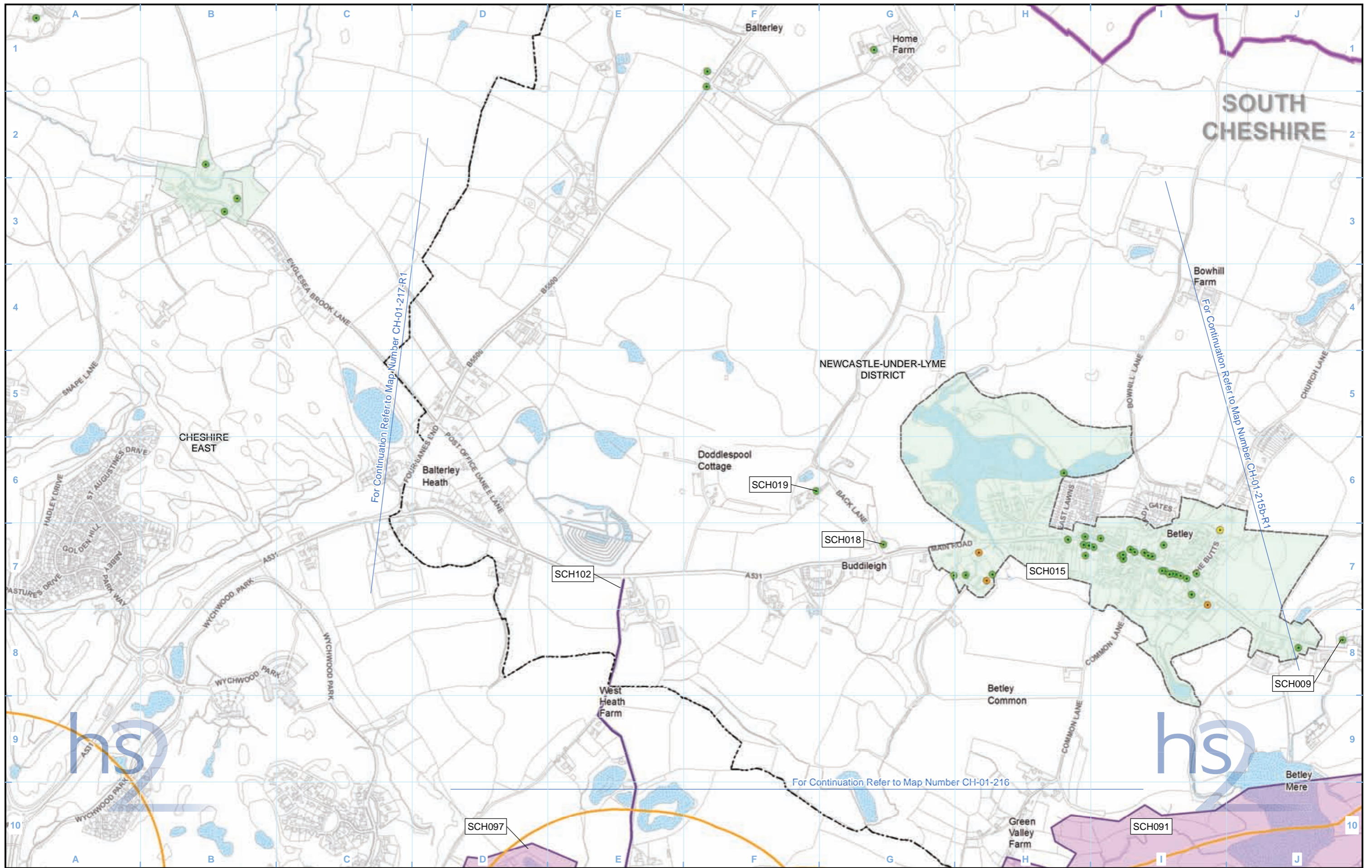

| Legend | |
|--------|---|
| | Route in tunnel |
| | Route on surface |
| | Depot, station, headhouse or portal building |
| | Land potentially required during construction |
| | Community area boundary |
| | County boundary |
| | District/Borough boundary |
| | Watercourse |
| | Water body |
| | Study area |
| | Conservation area |
| | Registered park or garden |
| | Scheduled monument |
| | Registered battlefield |
| | Gazetteer ID group boundary |
| | Non-designated heritage asset |
| | Non-designated heritage asset |
| | Non-designated heritage asset |
| | Gazetteer ID |
| | Grade I |
| | Grade II* |
| | Grade II |

| | |
|------------|-------------------------------------|
| Map Number | CH-01-216-R1 |
| Map Name | Heritage Assets within Study Area |
| | Community Area 5: South Cheshire |

Registered in England. Registration number 06791686.
Registered office: 2 Snowhill, Queensway,
Birmingham B4 6GA.

© Crown copyright and database rights 2017.
Ordnance Survey Licence Number 100049190.

Doc Number: C861-ARP-EV-MAP-000-033316-P04

Scale at A3: 1:10,000

Metres

Date: 14/06/17

HS2 Ltd accept no responsibility for any circumstances, which arise from the reproduction of this map after alteration, amendment or abbreviation or if it is issued in part or issued incomplete in any way.

For Continuation Refer to Map Number CH-01-217-R1

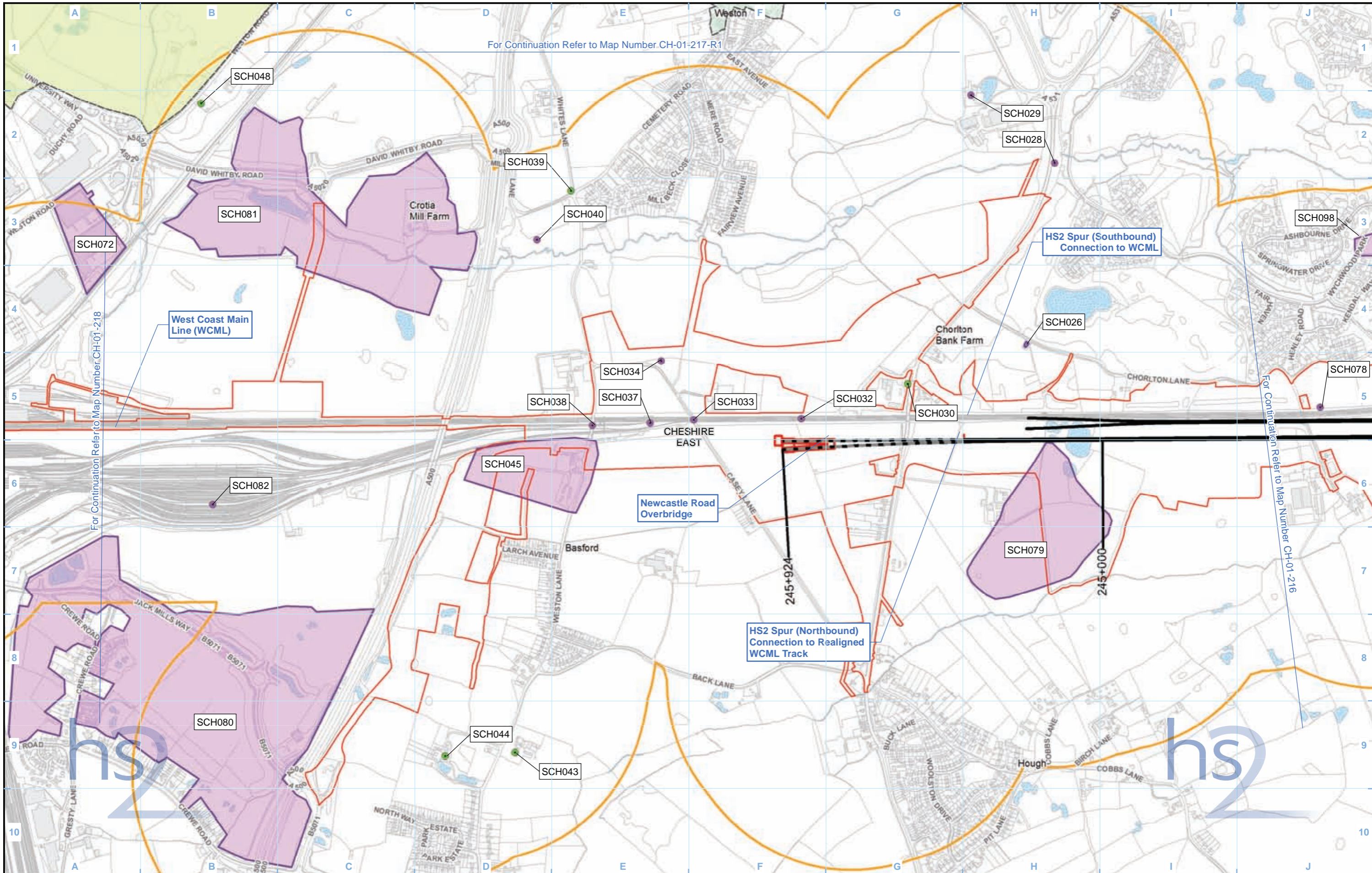

| | | | |
|--|---|--|---------------------------|
| | Route in tunnel | | Watercourse |
| | Route on surface | | Water body |
| | Depot, station, headhouse or portal building | | Study area |
| | Land potentially required during construction | | Conservation area |
| | Community area boundary | | Registered park or garden |
| | County boundary | | Scheduled monument |
| | District/Borough boundary | | Registered battlefield |

| | | | |
|--|-------------------------------|--|-----------------------------|
| | Gazetteer ID group boundary | | Listed buildings Grade I |
| | Non-designated heritage asset | | Grade II* |
| | Non-designated heritage asset | | Grade II |
| | Gazetteer ID | | |

| | |
|-------------------------------------|-----------------------------------|
| Map Number | CH-01-217 |
| Map Name | Heritage Assets within Study Area |
| Community Area 5: South Cheshire | |

HS2 Ltd accept no responsibility for any circumstances, which arise from the reproduction of this map after alteration, amendment or abbreviation or if it is issued in part or issued incomplete in any way.

Registered in England. Registration number 06791686.
Registered office: 2 Snowhill, Queensway, Birmingham B4 6GA.

© Crown copyright and database rights 2017.
Ordnance Survey Licence Number 100049190.

Scale at A3: 1:10,000

Doc Number: C861-ARP-EV-MAP-000-031217-P04

Date: 14/06/17

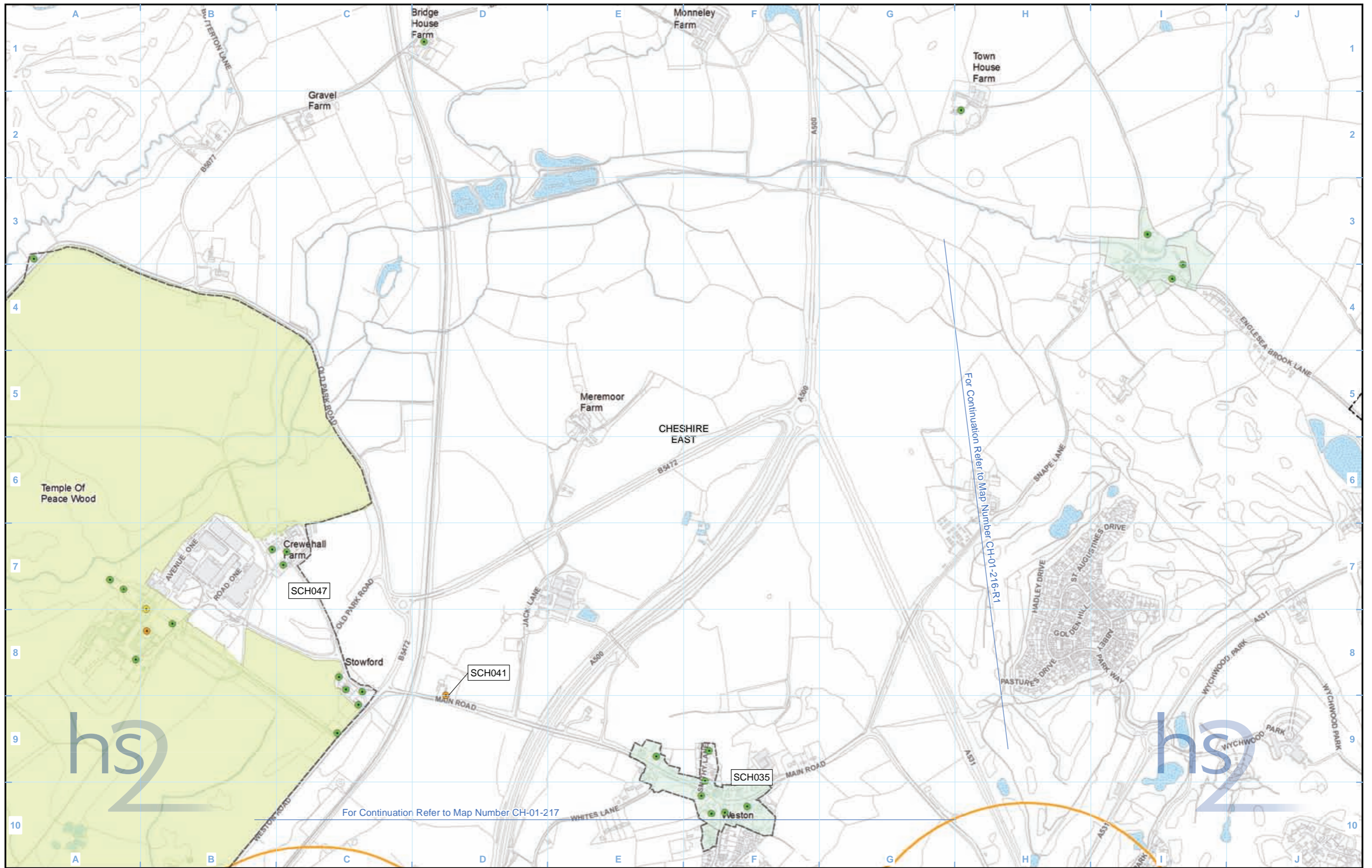

| Legend | | Listed buildings | |
|--------|---|------------------|-------------------------------|
| | Route in tunnel | | Grade I |
| | Route on surface | | Grade II* |
| | Depot, station, headhouse or portal building | | Grade II |
| | Land potentially required during construction | | Watercourse |
| | Community area boundary | | Water body |
| | County boundary | | Study area |
| | District/Borough boundary | | Conservation area |
| | | | Registered park or garden |
| | | | Scheduled monument |
| | | | Registered battlefield |
| | Gazetteer ID group boundary | | Non-designated heritage asset |
| | Gazetteer ID | | Non-designated heritage asset |
| | ABC123 Gazetteer ID | | |

| | |
|-------------------------------------|-----------------------------------|
| Map Number | CH-01-217-R1 |
| Map Name | Heritage Assets within Study Area |
| Community Area 5: South Cheshire | |

HS2 Ltd accept no responsibility for any circumstances, which arise from the reproduction of this map after alteration, amendment or abbreviation or if it is issued in part or issued incomplete in any way.

Registered in England. Registration number 06791686.
 Registered office: 2 Snowhill, Queensway, Birmingham B4 6GA.

Scale at A3: 1:10,000

0 100 200 300 400 Metres

© Crown copyright and database rights 2017.
 Ordnance Survey Licence Number 100049190.

Doc Number: C861-ARP-EV-MAP-000-031317-P04

Date: 14/06/17

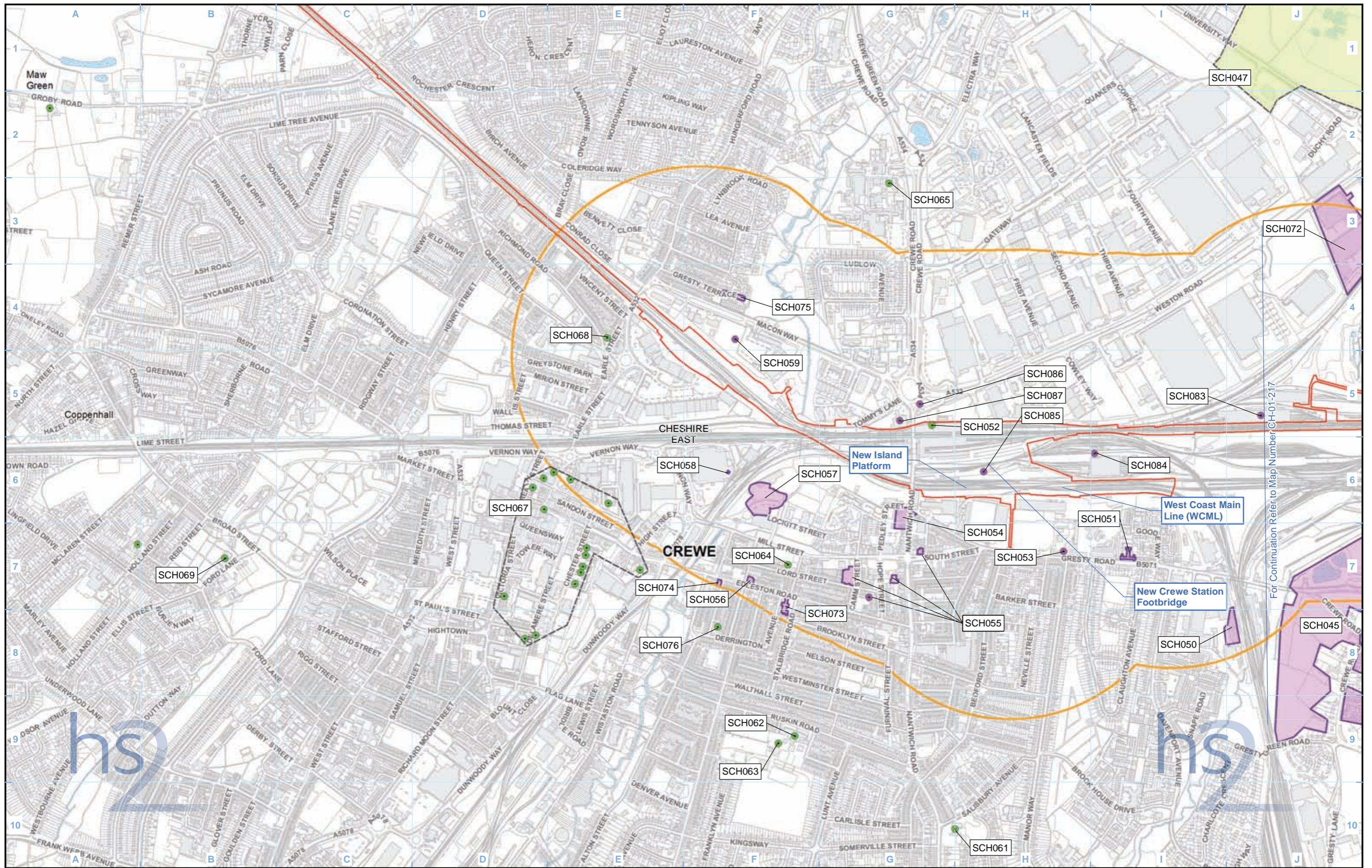

For Continuation Refer to Map Number CH-01-217

| | | | |
|--|--|---------------------------------------|--|
| Legend <ul style="list-style-type: none"> Route in tunnel Route on surface Depot, station, headhouse or portal building Land potentially required during construction Community area boundary County boundary District/Borough boundary Watercourse Water body Study area Conservation area Registered park or garden Scheduled monument Registered battlefield Gazetteer ID group boundary Non-designated heritage asset Non-designated heritage asset Non-designated heritage asset Gazetteer ID Listed buildings Grade I Listed buildings Grade II* Listed buildings Grade II | | Map Number <p>CH-01-218</p> | <p>HS2 Ltd accept no responsibility for any circumstances, which arise from the reproduction of this map after alteration, amendment or abbreviation or if it is issued in part or issued incomplete in any way.</p> <p>Registered in England. Registration number 06791686. Registered office: 2 Snowhill, Queensway, Birmingham B4 6QA.</p> <p>© Crown copyright and database rights 2017. Ordnance Survey Licence Number 100049190.</p> <p>Doc Number: C861-ARP-EV-MAP-000-031218-P04</p> |
| Map Name <p>Heritage Assets within Study Area</p> | | Scale at A3: 1:10,000 | |
| Community Area 5: South Cheshire | | Date: 14/06/17 | |

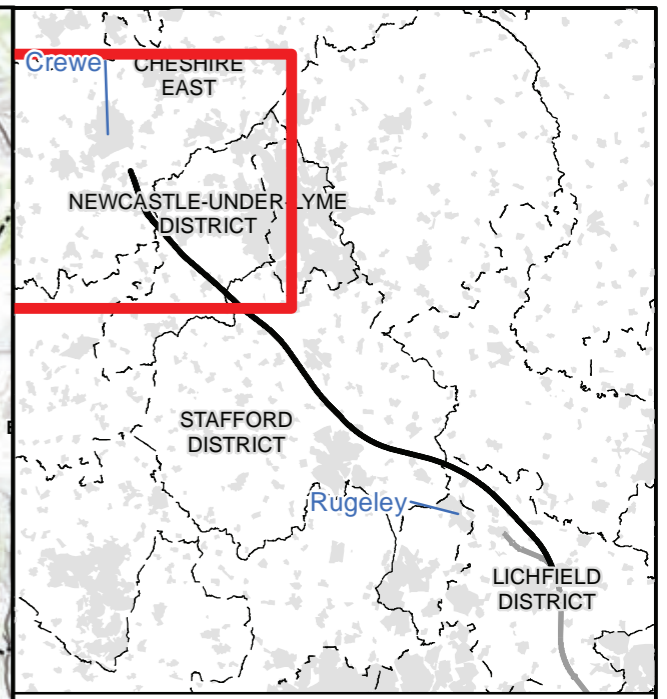
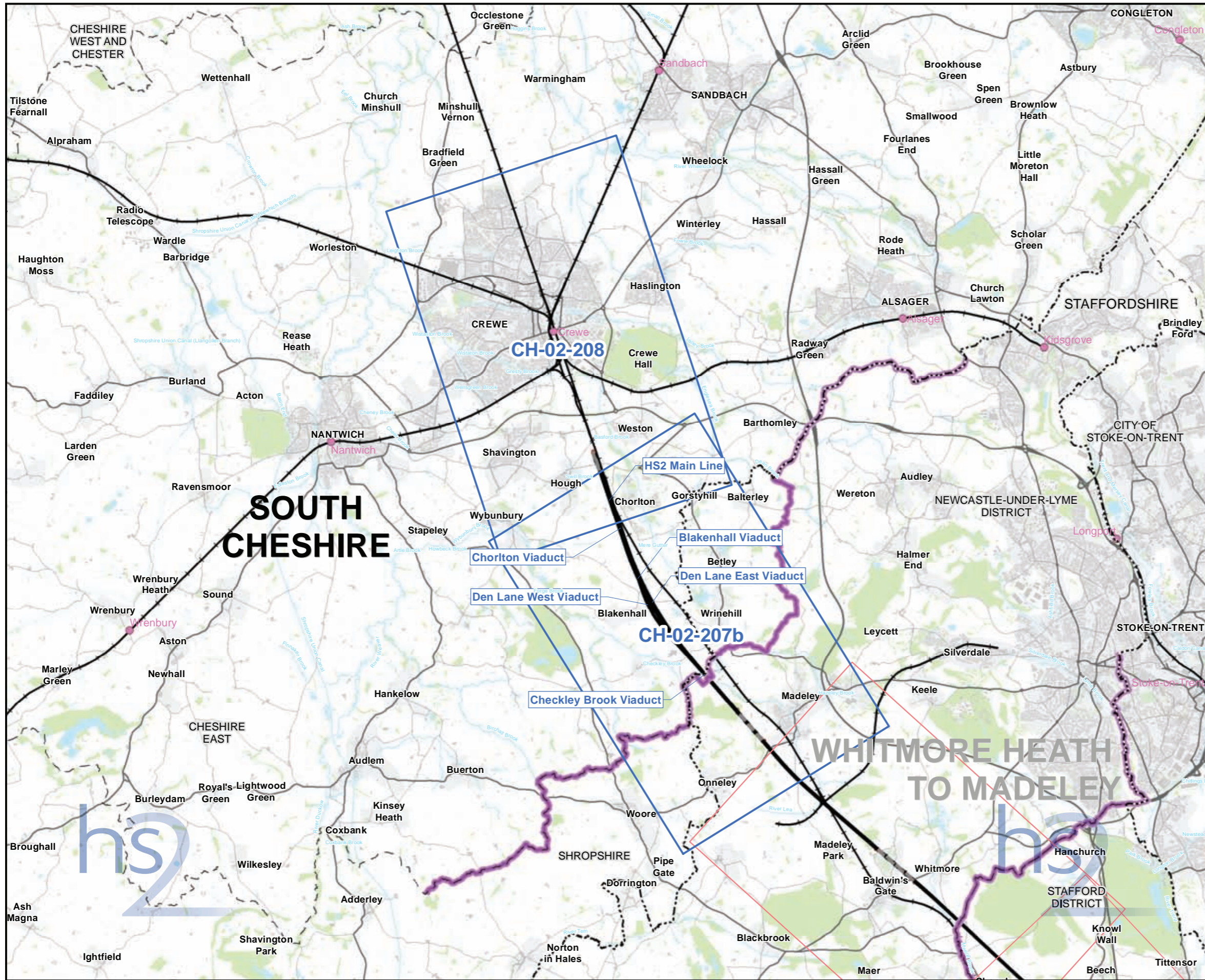

Map Series Information:

Designated assets within the zone of theoretical visibility (ZTV) and/or up to 2km away from the alignment.

Main Map Legend

| | |
|--|--|
| | |
| | |
| | |
| | |
| | |

| | |
|-------------------|---|
| Map Number | CH-02-INDEX-CA5 |
| Map Name | Index Map of: Designated Heritage Assets |
| Community Area 5: | South Cheshire |

HS2 Ltd accept no responsibility for any circumstances, which arise from the reproduction of this map after alteration, amendment or abbreviation or if it is issued in part or issued incomplete in any way.

Registered in England. Registration number 06791666.
Registered office: 2 Snowhill, Queensway, Birmingham B4 6GA.

Scale at A3: 1:100,000

© Crown copyright and database rights 2017.
Ordnance Survey Licence Number 100049190.

Doc Number: C861-ARP-EV-MAP-000-032005-P03 Date: 08/06/17

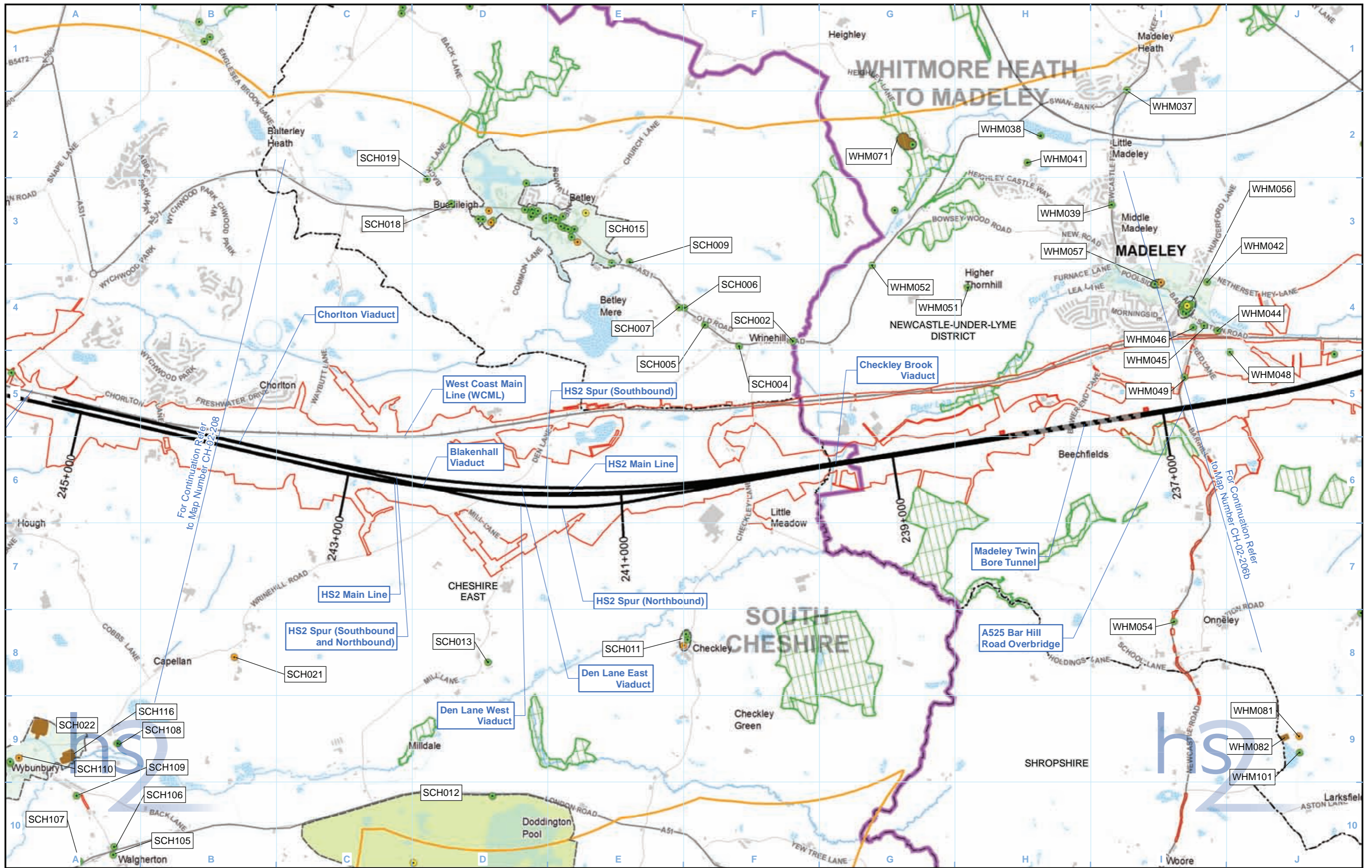

Legend

| | | | |
|--|---|---|--|
| <ul style="list-style-type: none"> Route in tunnel Route on surface Depot, station, headhouse or portal building Land potentially required during construction Community area boundary County boundary District/Borough boundary | <ul style="list-style-type: none"> Watercourse Water body Existing railway station Existing rail line Study area Conservation area Ancient woodland | <ul style="list-style-type: none"> Registered park or garden Scheduled Monument Registered battlefield Gazetteer ID group boundary Gazetteer ID | <ul style="list-style-type: none"> Listed buildings Grade I Grade II* Grade II |
|--|---|---|--|

Map Number: CH-02-207b

Map Name: Designated Heritage Assets

Community Area 5: South Cheshire

hs2

HS2 Ltd accept no responsibility for any circumstances, which arise from the reproduction of this map after alteration, amendment or abbreviation or if it is issued in part or issued incomplete in any way.

Registered in England. Registration number 06791686.
Registered office: 2 Snowhill, Queensway, Birmingham B4 6GA.

Scale at A3: 1:25,000

© Crown copyright and database rights 2017.
Ordnance Survey Licence Number 100049190.

Doc Number: C861-ARP-EV-MAP-000-032307-P03

Date: 08/06/17

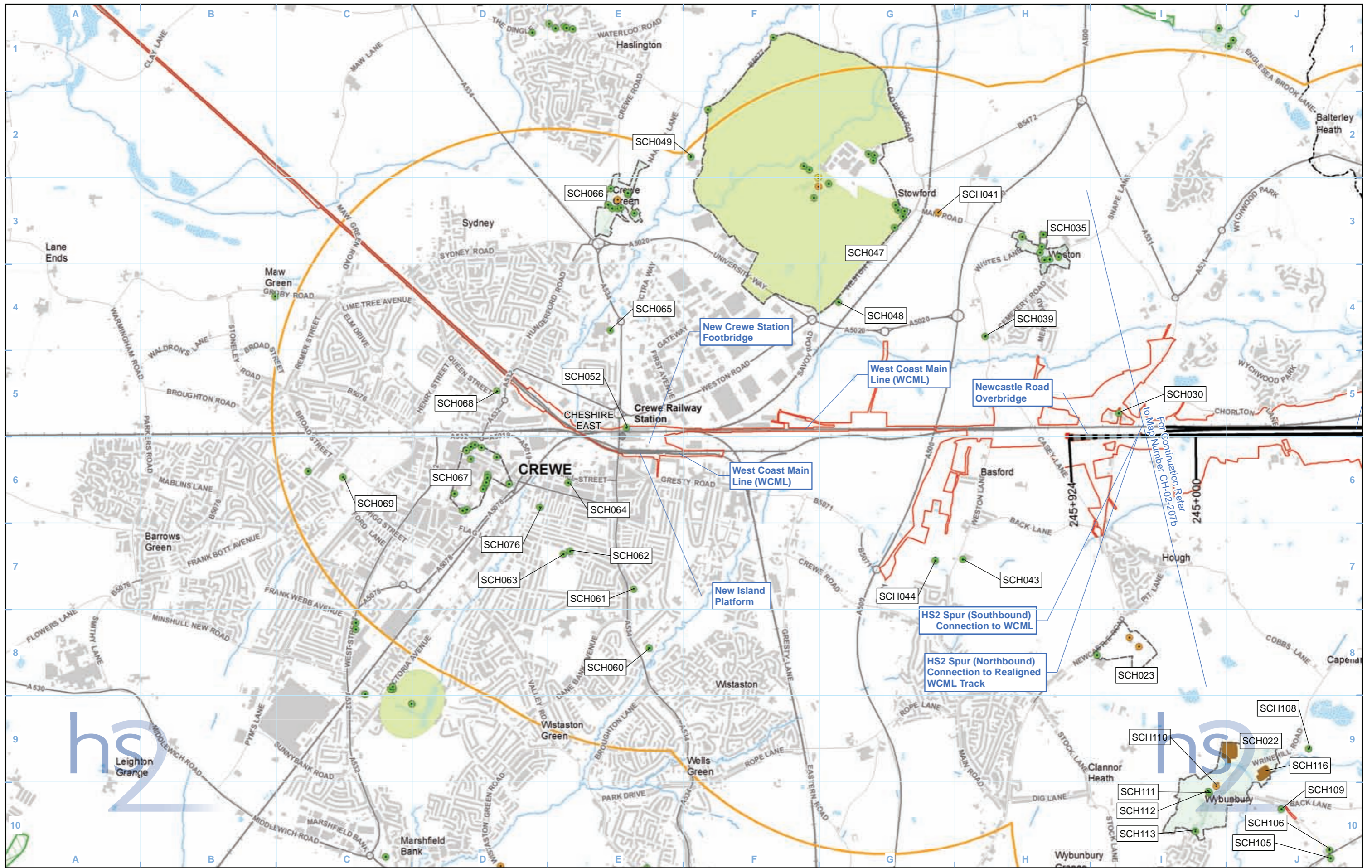

Legend

| | | | |
|---|--------------------------|-----------------------------|------------------|
| Route in tunnel | Watercourse | Registered park or garden | Listed buildings |
| Route on surface | Water body | Scheduled Monument | Grade I |
| Depot, station, headhouse or portal building | Existing railway station | Registered battlefield | Grade II* |
| Land potentially required during construction | Existing rail line | Gazetteer ID group boundary | Grade II |
| Community area boundary | Study area | Gazetteer ID | |
| County boundary | Conservation area | | |
| District/Borough boundary | Ancient woodland | | |

| | |
|-------------------|----------------------------|
| Map Number | CH-02-208 |
| Map Name | Designated Heritage Assets |
| Community Area 5: | South Cheshire |

HS2 Ltd accept no responsibility for any circumstances, which arise from the reproduction of this map after alteration, amendment or abbreviation or if it is issued in part or issued incomplete in any way.

Registered in England. Registration number 06791686.
Registered office: 2 Snowhill, Queensway, Birmingham B4 6QA.

Scale at A3: 1:25,000

© Crown copyright and database rights 2017.
Ordnance Survey Licence Number 100049190.

Doc Number: C861-ARP-EV-MAP-000-032208-P04

Date: 08/06/17

This page is left intentionally blank

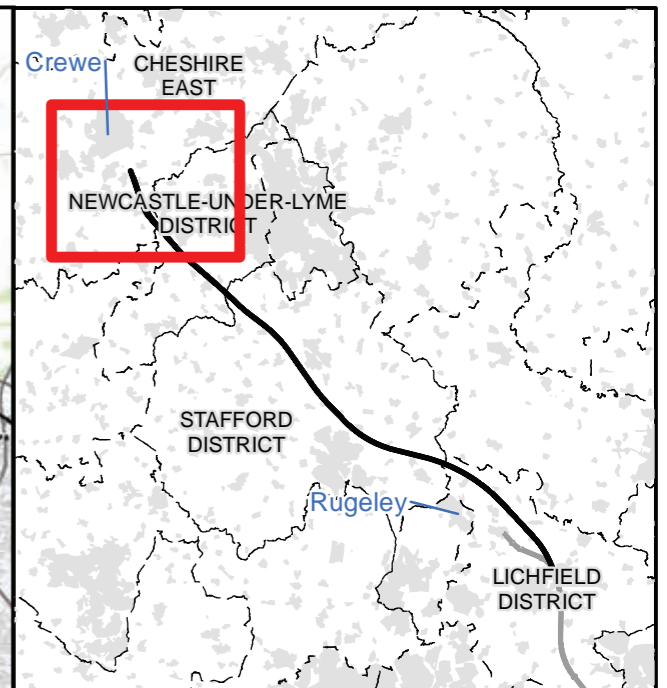
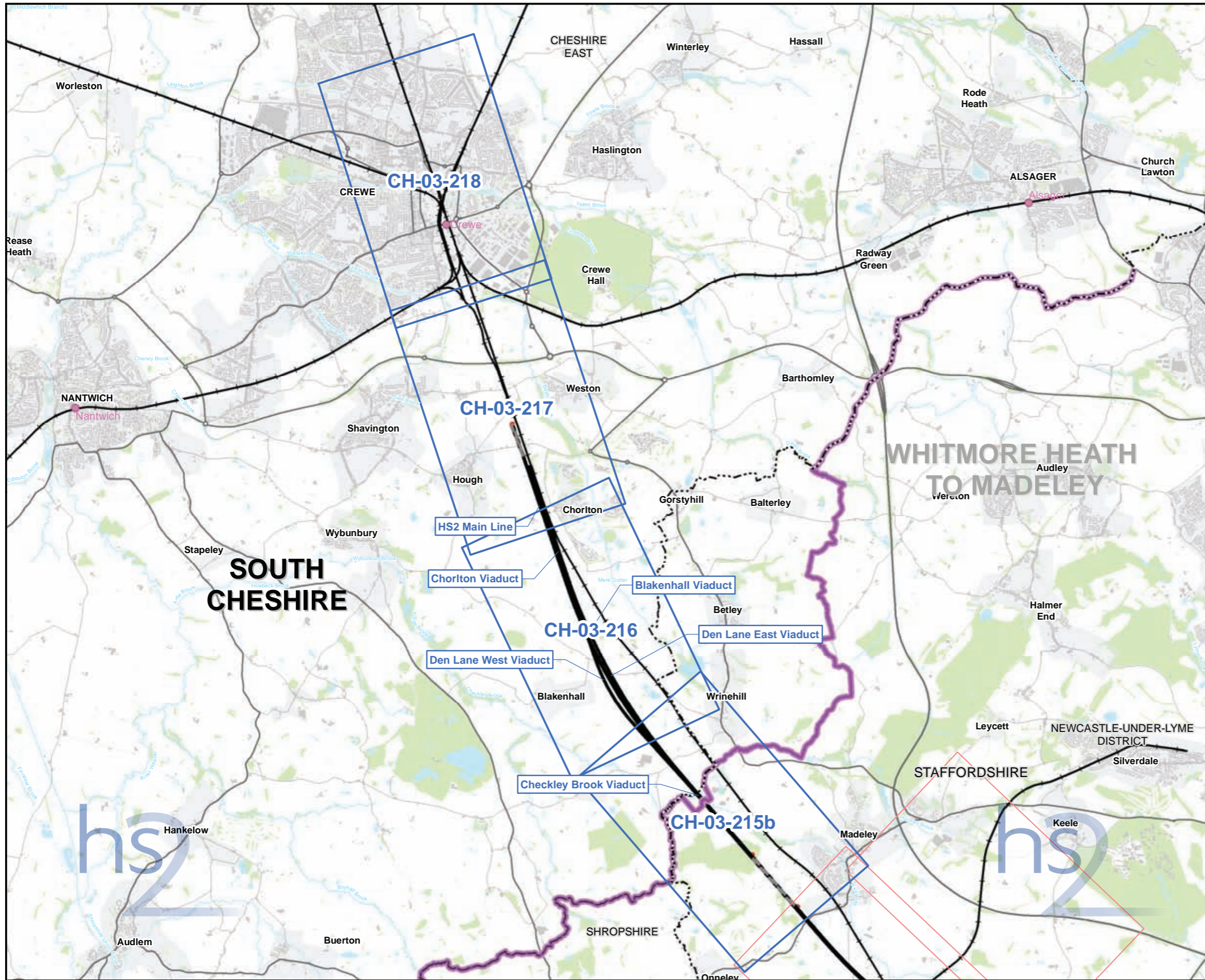

Map Series Information:

These maps show archaeological character sub-zones within the land required for the construction of the Proposed Scheme.

Main Map Legend

| | |
|--|--|
| | |
| | |
| | |
| | |
| | |
| | |
| | |

| | |
|-------------------------------------|---|
| Map Number | CH-03-INDEX-CA5 |
| Map Name | Index Map of: Archaeological Sub-zones |
| Community Area 5: South Cheshire | |

HS2 Ltd accept no responsibility for any circumstances, which arise from the reproduction of this map after alteration, amendment or abbreviation or if it is issued in part or issued incomplete in any way.

Registered in England. Registration number 06791666.
Registered office: 2 Snowhill, Queensway, Birmingham B4 6QA.

© Crown copyright and database rights 2017.
Ordnance Survey Licence Number 100049190.

Scale at A3: 1:60,000

Doc Number: C861-ARP-EV-MAP-000-033005-P03 Date: 08/06/17

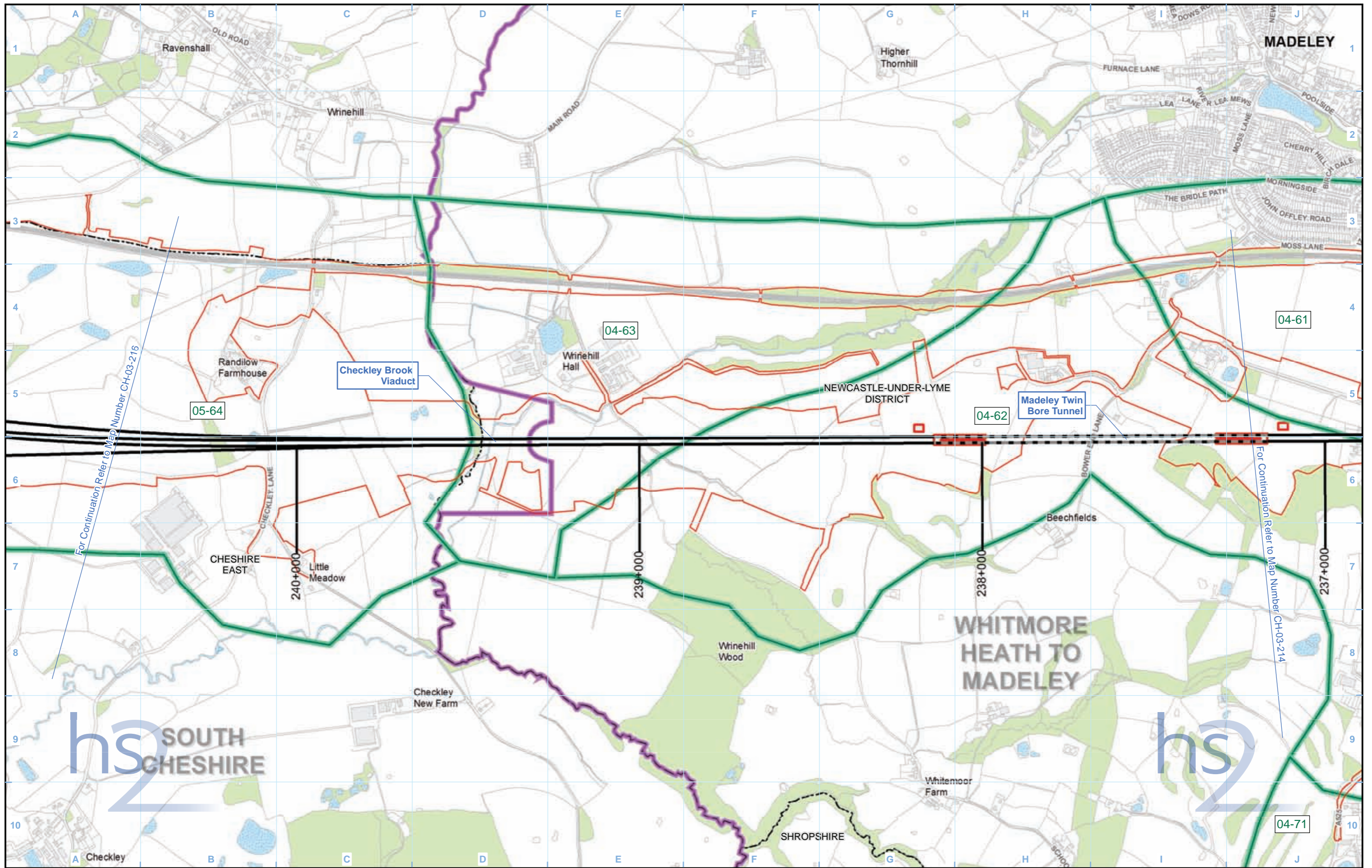

Legend

- Route in tunnel
- Route on surface
- Depot, station, headhouse or portal building
- Land potentially required during construction
- Community area boundary
- County boundary
- District/Borough boundary
- Watercourse
- Water body
- Woodland
- Registered park or garden
- Archaeological sub-zones

04-12 Archaeological sub-zone label
 Sub-zone No.
 CA No.

Map Number: CH-03-215b
 Map Name: Archaeological Sub-zones
 Community Area 5:
 South Cheshire

hs2
 Registered in England. Registration number 06791686.
 Registered office: 2 Snowhill, Queensway, Birmingham B4 6GA.
 © Crown copyright and database rights 2017.
 Ordnance Survey Licence Number 100049190.
 Doc Number: C861-ARP-EV-MAP-000-033415-P03
 Date: 08/06/17

Scale at A3: 1:10,000

0 100 200 300 400 Metres

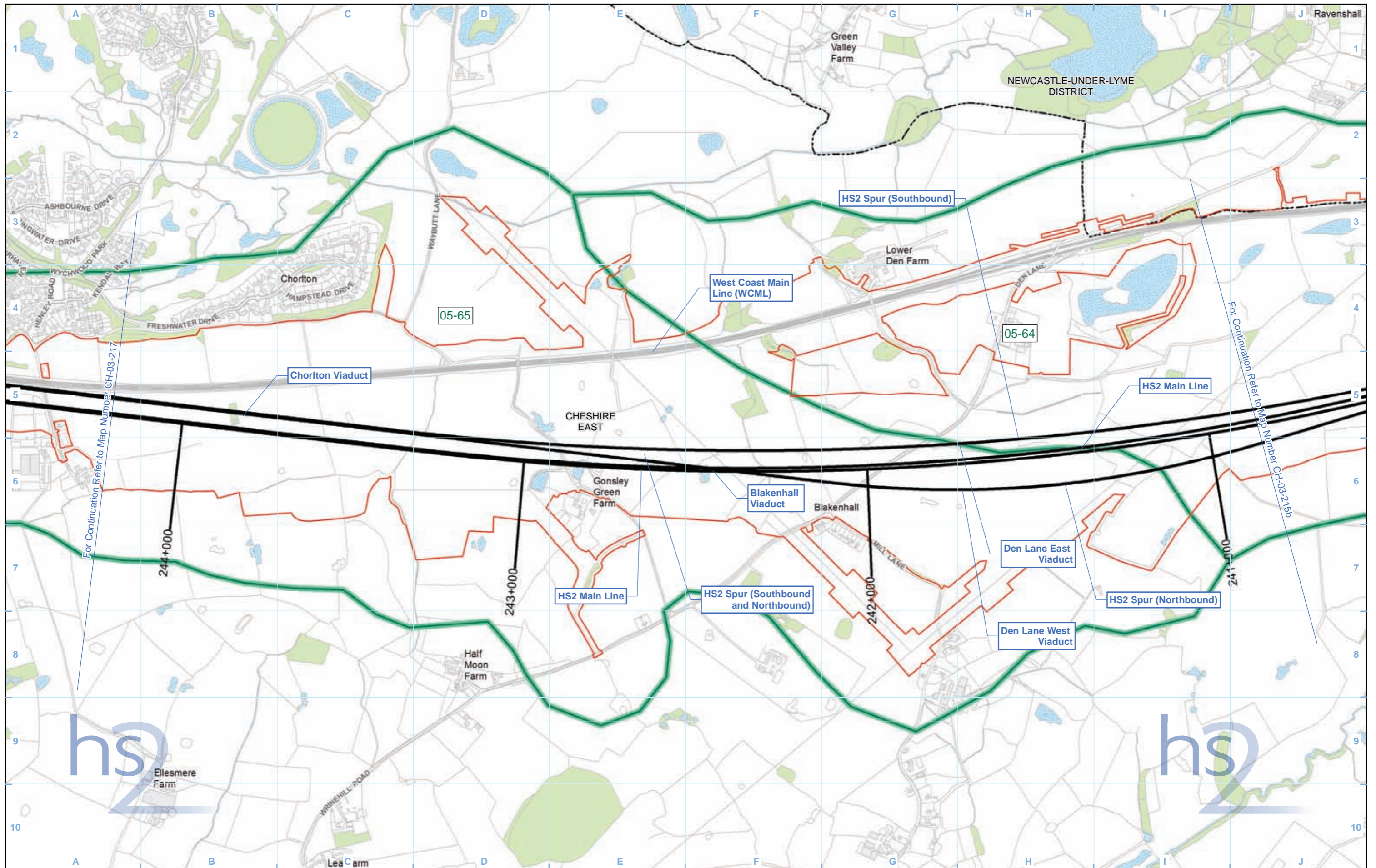

Legend

- Route in tunnel
- Route on surface
- Depot, station, headhouse or portal building
- Land potentially required during construction
- Community area boundary
- County boundary
- District/Borough boundary
- Watercourse
- Water body
- Woodland
- Registered park or garden
- Archaeological sub-zones

Archaeological sub-zone label
 Sub-zone No.
 CA No.

Map Number: CH-03-216

Map Name: Archaeological Sub-zones

Community Area 5:
South Cheshire

HS2 Ltd accept no responsibility for any circumstances, which arise from the reproduction of this map after alteration, amendment or abbreviation or if it is issued in part or issued incomplete in any way.

Registered in England. Registration number 06791686.
Registered office: 2 Snowhill, Queensway, Birmingham B4 6GA.

© Crown copyright and database rights 2017.
Ordnance Survey Licence Number 100049190.

Scale at A3: 1:10,000

Doc Number: C861-ARP-EV-MAP-000-033216-P03

Date: 08/06/17

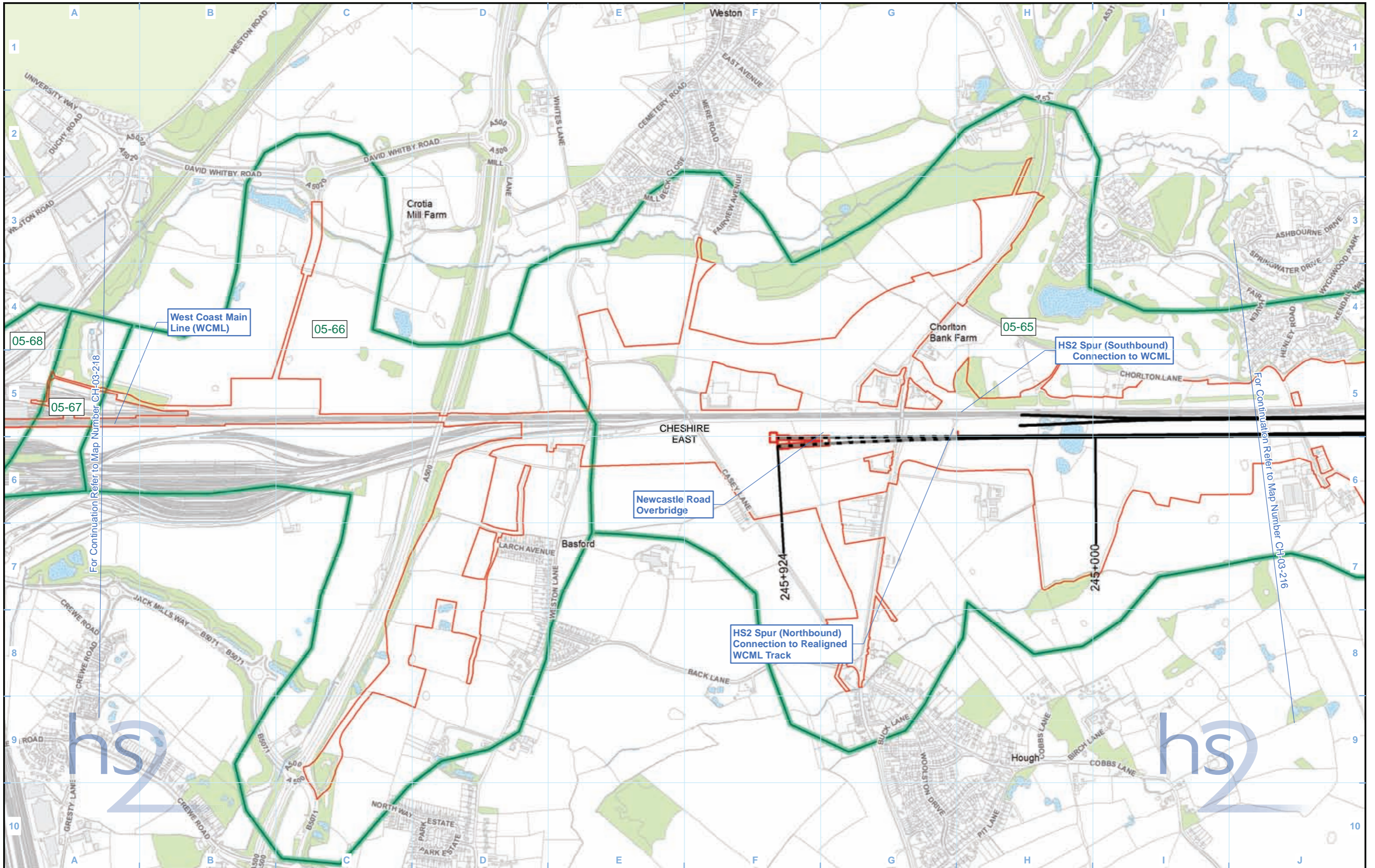

- Legend**
- Route in tunnel
 - Route on surface
 - Depot, station, headhouse or portal building
 - Land potentially required during construction
 - Community area boundary
 - County boundary
 - District/Borough boundary
 - Watercourse
 - Water body
 - Woodland
 - Registered park or garden
 - Archaeological sub-zones

04-12 Archaeological sub-zone label
 — Sub-zone No.
 — CA No.

Map Number
CH-03-217

Map Name
Archaeological Sub-zones

Community Area 5:
 South Cheshire

hs2

Registered in England. Registration number 06791686.
 Registered office: 2 Snowhill, Queensway,
 Birmingham B4 6GA.

© Crown copyright and database rights 2017.
 Ordnance Survey Licence Number 100049190.

Doc Number: C861-ARP-EV-MAP-000-033217-P04

Scale at A3: 1:10,000

Metres

Date: 13/06/17

For Continuation Refer to Map Number CH-03-218

For Continuation Refer to Map Number CH-03-216

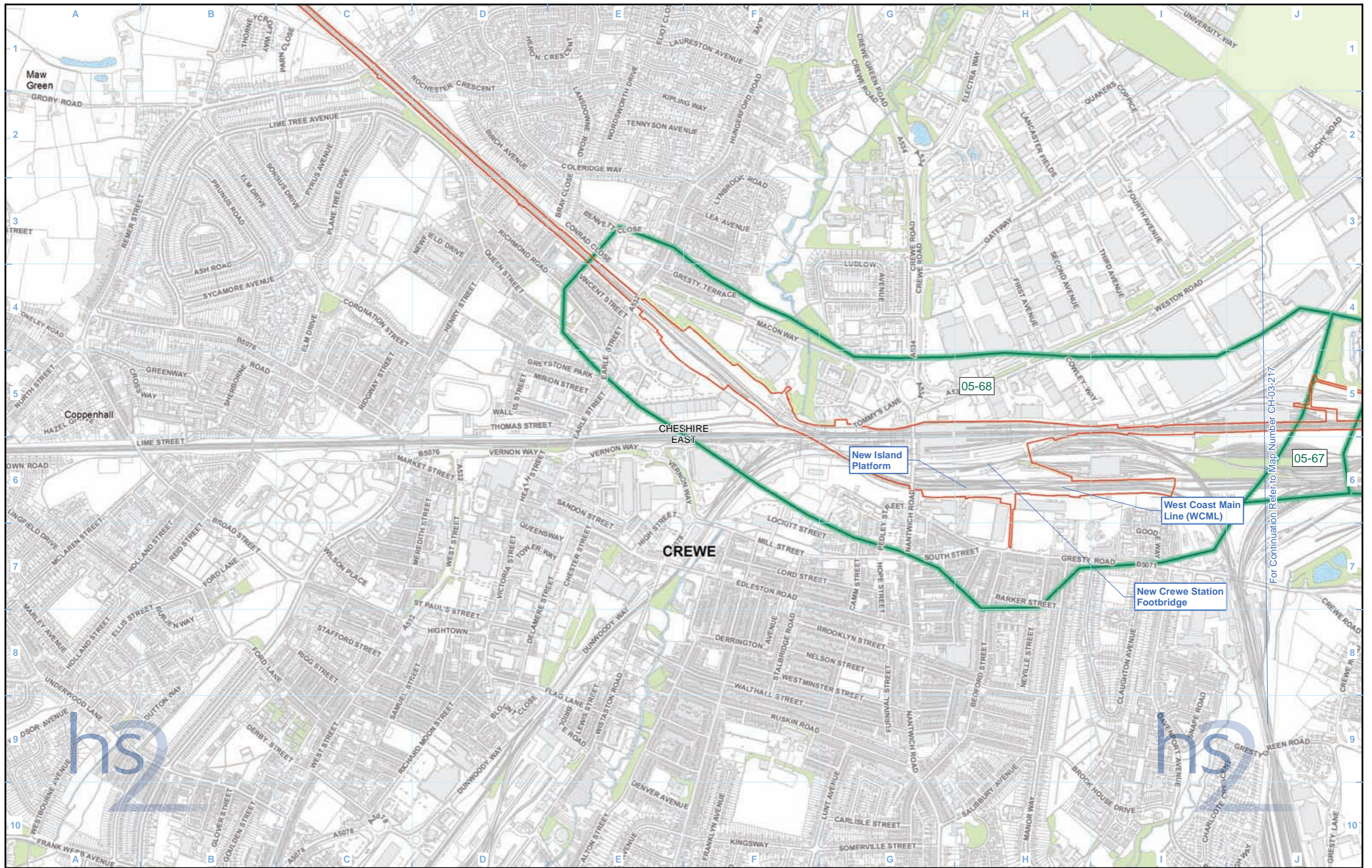

Legend

- Route in tunnel
- Route on surface
- Depot, station, headhouse or portal building
- Land potentially required during construction
- Community area boundary
- County boundary
- District/Borough boundary
- Watercourse
- Water body
- Woodland
- Registered park or garden
- Archaeological sub-zones

04-12 Archaeological sub-zone label
 Sub-zone No.
 CA No.

Map Number: CH-03-218

Map Name: Archaeological Sub-zones

Community Area 5:
South Cheshire

hs2

HS2 Ltd accept no responsibility for any circumstances, which arise from the reproduction of this map after alteration, amendment or abbreviation or if it is issued in part or issued incomplete in any way.

Registered in England. Registration number 06791686.
Registered office: 2 Snowhill, Queensway, Birmingham B4 6GA.

Scale at A3: 1:10,000

0 100 200 300 400 Metres

© Crown copyright and database rights 2017.
Ordnance Survey Licence Number 100049190.

Doc Number: C861-ARP-EV-MAP-000-033218-P03

Date: 08/06/17

For Continuation Refer to Map Number CH-03-217

