

**NOTICE OF ORDER**

**WILDLIFE AND COUNTRYSIDE ACT 1981**

**SECTION 53**

Suffolk County Council  
(Thingoe Rural District Definitive Map and Statement)  
(Parish of Great Barton) Modification Order 2016

Notice is hereby given that the above referenced Order has been submitted to the Secretary of State for Environment, Food and Rural Affairs for redetermination. An Inspector will be appointed by the Secretary of State to determine the Order.

The **start date** for the above Order is 15 September 2017.

Consideration of the Order will take the form of exchanges of statements of case and comments on statements of case.

The effect of the Order, if confirmed without modifications, will be to modify the definitive map and statement for the area by adding a public footpath that runs generally south-east from the U6318 to the edge of Barton Shrub, as shown on the order plan.

Any queries relating to this Order should be referred to Jean McEntee at The Planning Inspectorate, Rights of Way Section, Room 3/G Hawk Wing, Temple Quay House, 2 The Square, Temple Quay, Bristol, BS1 6PN. Telephone: 0303 444 5437. Email: jean.mcentee@pins.gsi.gov.uk. Please quote reference number FPS/V3500/7/323R on all correspondence.

Any person wishing to view the statements of case and other documents relating to this Order may do so by appointment at the Record Office at Raingate Street, Bury St Edmunds or the offices of Suffolk County Council, Endeavour House, Russell Road, Ipswich IP1 2BX during normal office hours. Telephone: 01473 264770.

**Timetable for sending in statements of case and comments**

**Within 2 weeks of the start date [by 29 September 2017]**

The Order Making Authority must ensure their statement of case is received by the Secretary of State. As soon as possible after the deadline, the Secretary of State will send a copy (excluding copies of any supporting documents - these will be available to view at the Authority's offices) to everyone who has made an objection or representation, the applicant and any other person who has written to us in respect of the Order.

### **Within 8 weeks of the start date [by 10 November 2017]**

Everyone who has made an objection or representation or any other written representation must ensure their statement of case is received by the Secretary of State. As soon as possible after the deadline, the Secretary of State will send full copies to the Authority. Copies (excluding copies of any supporting documents - these will be available to view at the Authority's offices) will also be sent to the applicant, every person who has made an objection or representation and any other person who has written to us in respect of the Order.

Within the same period the applicant (if applicable) must ensure their statement of case is received by the Secretary of State. As soon as possible after the deadline, Secretary of State will send a full copy to the Authority. Copies (excluding copies of any supporting documents - these will be available to view at the Authority's offices) will also be sent to everyone who has made an objection or representation and any other person who has written to us in respect of the Order.

### **Within 14 weeks of the start date [by 22 December 2017]**

Everyone who has made an objection or representation, the Authority, the applicant (if applicable) and anyone who has written to us in respect of the Order must ensure that their comments on any or every other statement of case is received by the Secretary of State. As soon as possible after the deadline, the Secretary of State will send copies of these comments to everyone else.

Any other person wishing to make representations in writing to the Secretary of State in respect of the above Order must do so in line with the timetable set out above.

**In fairness to the other parties everyone should keep to the timetable to ensure that statements of case and comments are received on time. Late documents will be returned.**

We cannot accept any libellous, racist or abusive comments. Any documents containing such comments will be returned.

Notice of order for w/r

**WILDLIFE AND COUNTRYSIDE ACT 1981**

**DEFINITIVE MAP AND STATEMENT FOR THE FORMER RURAL DISTRICT OF  
THINGOE IN THE FORMER ADMINISTRATIVE COUNTY OF WEST SUFFOLK**

**SUFFOLK COUNTY COUNCIL (THINGOE RURAL DISTRICT DEFINITIVE MAP AND  
STATEMENT)(PARISH OF GREAT BARTON) MODIFICATION ORDER 2016**

This Order is made by Suffolk County Council under section 53(2)(b) of the Wildlife and Countryside Act 1981 ("the Act"), because it appears to that authority that the Definitive Map and Statement for the former Rural District of Thingoe in the former Administrative County of West Suffolk require modification in consequence of the occurrence of an event specified in section 53(3)(c)(i) namely, the discovery of evidence which shows that a footpath which is not shown in the map and statement subsists or is reasonably alleged to subsist.

The authority has consulted with every local authority whose area includes the land to which the Order relates. The Suffolk County Council hereby Order that:

1. For the purpose of this Order the relevant date is 1 June 2016.
2. The Definitive Map and Statement for the former Rural District of Thingoe in the former Administrative County of West Suffolk shall be modified as described in Part I and Part II of the Schedule and shown on the map attached to the Order.
3. This Order shall take effect on the date it is confirmed and may be cited as the Suffolk County Council (Thingoe Rural District Definitive Map and Statement)(Parish of Great Barton) Modification order 2016.

Date: 4 July 2016

THE COMMON SEAL of SUFFOLK

COUNTY COUNCIL was hereunto

affixed in the presence of:-

}

*David Holt*



An authorised Officer of the Council

## SCHEDULE

### Part I: Modification of Definitive Map

#### Description of footpath to be added

There shall be added to the Definitive Map for the former Rural District of Thingoe in the parish of Great Barton a footpath from a point at Ordnance Survey grid reference 58916,26604 to a point at Ordnance Survey grid reference 58989,26574 as shown on the attached map.

### Part II: Modification of Definitive Statement

#### Particulars of footpath to be added

There shall be added to the Definitive Statement for the former Rural District of Thingoe the following particulars:

#### Great Barton Footpath 21

Commencing at a junction with the U6318 at Ordnance Survey Grid Reference (OSGR) 58916,26604 and proceeding in an east south-easterly direction for 422 metres to OSGR 58956,26590; changing to a northerly direction and continuing for 65 metres to OSGR 58956,26597; changing to a south-easterly direction and continuing for 399 metres and terminating at the edge of Barton Shrub at OSGR 58989,26574.

Width 1.2 metres

(Based on the metric equivalent of 4 feet as set out in the 1805 Inclosure Award)

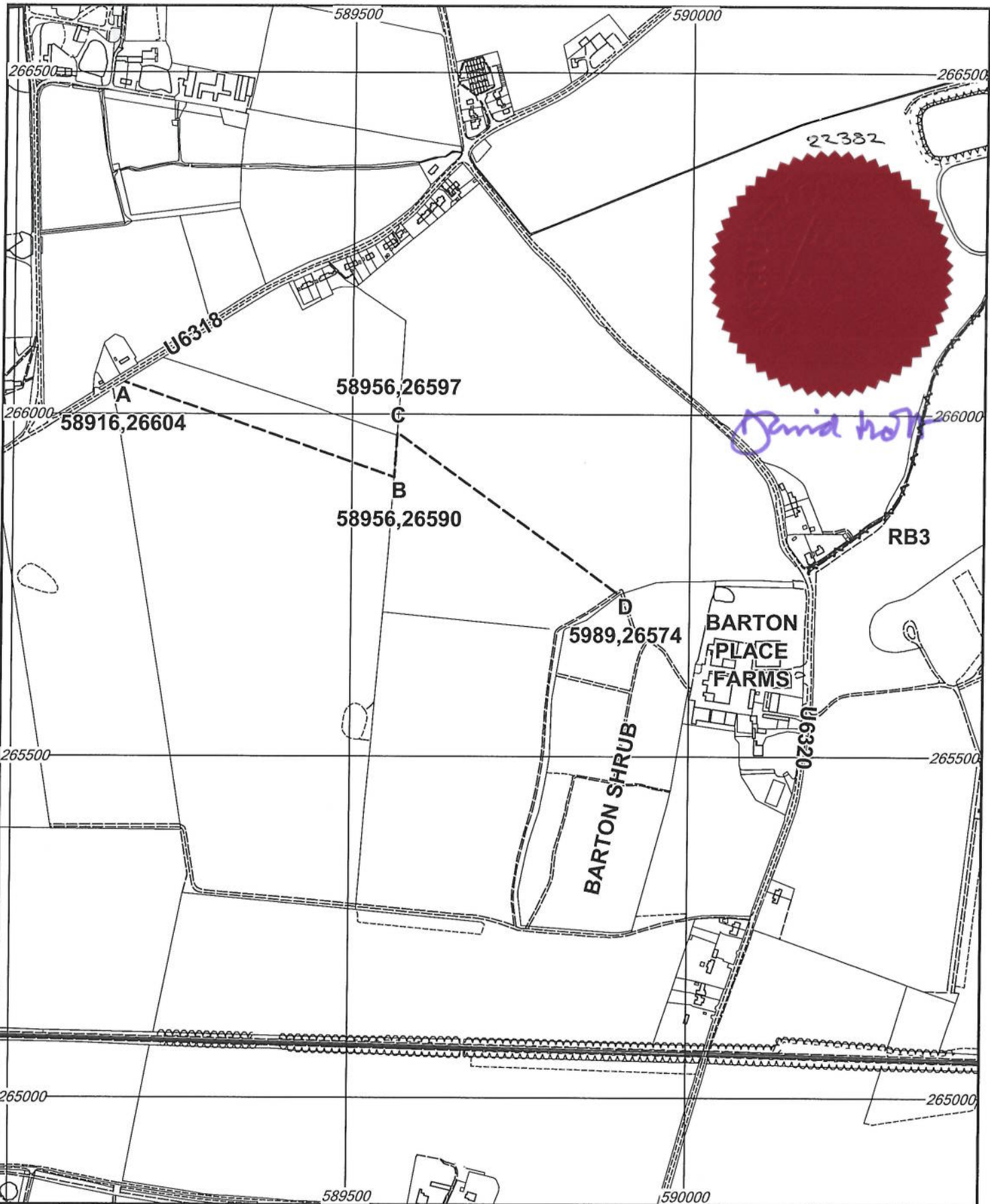

## PROPOSED GREAT BARTON FOOTPATH 21



**Suffolk**  
County Council

Director of Resource Management  
Endeavour House, 8 Russell Road, Ipswich, Suffolk. IP1 2BX

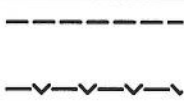

Proposed Public Footpath (A-B-C-D)

Restricted Byway

Scale 1:7500



Ordnance Survey MasterMap

Crown Copyright. All rights reserved.  
Suffolk County Council Licence No. 100023395 2016

Filed at: