

Notice of variation and consolidation with introductory note

The Environmental Permitting (England & Wales) Regulations 2016

Robert Sowray, Peter Sowray and Ruth Sowray (trading as PG and RW Sowray)

Treble Sykes Poultry Farm
Treble Sykes Farm
Helperby
York
YO61 2SB

Variation application number

EPR/LP3133UQ/V003

Permit number

EPR/LP3133UQ

Treble Sykes Poultry Farm

Permit number EPR/LP3133UQ

Introductory note

This introductory note does not form a part of the notice.

Under the Environmental Permitting (England & Wales) Regulations 2016 (schedule 5, part 1, paragraph 19) a variation may comprise a consolidated permit reflecting the variations and a notice specifying the variations included in that consolidated permit.

Schedule 1 of the notice specifies the conditions that have been varied and schedule 2 comprises a consolidated permit which reflects the variations being made. Only the variations specified in schedule 1 are subject to a right of appeal.

Robert Sowray, Peter Sowray and Ruth Sowray operate Treble Sykes Poultry Farm trading as a partnership under the name PG and RW Sowray. Treble Sykes Poultry Farm is situated approximately one kilometre west of Helperby, North Yorkshire. The installation is centred on National Grid Reference SE 4288870134. Pilmoor Site of Special Scientific Interest is located within 5 kilometres and Brafferton Embankment Local Wildlife Site is located within 2 kilometres of the installation. There are no sensitive receptors within 400 metres of the installation.

The installation rears broiler poultry for meat production. Birds are brought in from the hatchery and transported to a processing plant at the end of the growing cycle. The average cycle length is 48 days. There are five poultry houses on site in total.

This variation authorises an increase in the number of broiler places from 97,000 to 141,000. A fifth poultry house will be constructed on the installation for the additional 44,000 broilers. House 5 will have concrete floors with wood shavings, side inlets with roof extraction ventilation and will be heated with LPG fired indirect heaters. House 5 will also have nipple drinkers and drip trays to manage the moisture content of the litter. At the end of the rearing cycle, litter will be removed and exported off-site. Contaminated wash waters will be diverted to a dirty water tank and then spread on operator-controlled land. Uncontaminated drainage will be intercepted by a swale before draining into the River Swale.

The rest of the installation is unchanged and continues to be operated as follows:

Houses 1, 2 and 3 have capacity for 19,000 broilers each and house 4 has capacity for 40,000 broilers. Houses 1, 2 and 3 have ridge inlet and side extraction ventilation. House 4 has side inlets and high velocity roof extraction ventilation. Houses 1 – 4 are heated using biomass boilers. Heat is generated for the houses by 5 x 105kWth biomass boilers with a total aggregated thermal input of 525kWth. The boilers use biomass chips or pellets comprising virgin timber, straw, miscanthus or a combination of these, which is not mixed with or replaced by waste. In the event that these are unavailable, LPG and oil-fuelled space heaters are used to heat the houses.

There are also three heat exchangers, the condensation of which will drain to underground dirty water tanks. Wash waters are also stored in these underground tanks prior to spreading on operator-controlled land. Roof and surface waters drain to a swale before being directed via drains and gutters to the River Swale. Litter is exported off-site.

Bird mortalities are removed each day and the numbers recorded. Carcasses are stored in covered, vermin-proof bins prior to removal by an approved contractor.

Releases from this type of installation may include releases of ammonia and dust to air, drainage to controlled water, land and groundwater and releases of odour and noise.

The site is no longer subject to a Climate Change Levy Agreement.

The schedules specify the changes made to the permit.

The status log of a permit sets out the permitting history, including any changes to the permit reference number.

Status log of the permit		
Description	Date	Comments
Application EPR/LP3133UQ/A001	Duly made 22/02/07	Application for an intensive farming facility with a capacity for 97,000 broiler poultry places.
	17/04/07	Additional information received
	05/06/07	Additional information received
Permit determined EPR/LP3133UQ	06/07/07	Permit issued to Robert Sowray, Peter Sowray and Ruth Sowray.
Application EPR/LP3133UQ/V002 (variation and consolidation)	Duly made 31/07/15	Application to vary the permit to add 5 x 105kWth biomass boiler and 3 heat exchangers and update to modern conditions.
Additional information received	30/07/15	Confirmed heat exchanger condensate is directed to dirty water tank, submitted revised site plan and requested consolidation to modern permit conditions.
Additional information received	31/07/15	Confirmation of Renewable Heat Incentive certification and biomass boiler Accident Management Plan.
Additional information received	26/08/15	Confirmation of biomass boiler stack height.
Additional information received	04/09/15	Completed declaration of all partners.
Variation determined EPR/LP3133UQ	11/09/15	Varied and consolidated permit issued in modern condition format.
Application EPR/LP3133UQ/V003 (variation and consolidation)	Duly made 16/03/17	Application to vary the permit to increase the number of broiler poultry places to 141,000.
Variation determined EPR/LP3133UQ (Billing reference: NP3539YB)	01/06/17	Varied and consolidated permit issued in modern condition format.

End of introductory note

Notice of variation and consolidation

The Environmental Permitting (England and Wales) Regulations 2016

The Environment Agency in exercise of its powers under regulation 20 of the Environmental Permitting (England and Wales) Regulations 2016 varies

Permit number

EPR/LP3133UQ

Issued to

Robert Sowray, Peter Sowray and Ruth Sowray (“the operator”)

whose principal office is

Treble Sykes Farm

Helperby

York

YO61 2SB

to operate an installation at

Treble Sykes Poultry Farm

Treble Sykes Farm

Helperby

York

YO61 2SB

to the extent set out in the schedules.

The notice shall take effect from 01/06/2017

Name	Date
Peter Chesney	01/06/2017

Authorised on behalf of the Environment Agency

Schedule 1

The following conditions were varied as a result of the application made by the operator:

- Condition 4.3.7 regarding climate change agreements has been deleted as the operator is no longer a participant in a climate change agreement.
- Table S1.1 as referenced by condition 2.1.1 is amended to increase the number of broiler places permitted from 97,000 to 141,000.
- Table S1.2 as referenced by condition 2.3 is amended to incorporate a revised drainage plan and updated operating techniques for the site.
- Table S3.1 as referenced by conditions 3.1.1 and 3.5.1 is amended to incorporate emissions to air from poultry house 5.
- Table S3.2 as referenced by conditions 3.1.1 and 3.5.1 is amended to incorporate emissions to water and land from poultry house 5.
- Schedule 6 as referenced by condition 4.4.1 is amended to update the reference to the EP Regulations from 2010 to 2016.
- Schedule 7 as referenced by condition 2.2.1 is amended to revise the site plan for the installation to include an additional poultry house. The amended site plan also incorporates the existing borehole and disinfectant store to the north-east of the site.

Schedule 2 – consolidated permit

Consolidated permit issued as a separate document.

Permit

The Environmental Permitting (England and Wales) Regulations 2016

Permit number

EPR/LP3133UQ

This is the consolidated permit referred to in the variation and consolidation notice for application EPR/LP3133UQ/V003 authorising,

Robert Sowray, Peter Sowray and Ruth Sowray (“the operator”),

whose principal office is

Treble Sykes Farm

Helperby

York

YO61 2SB

to operate an installation at

Treble Sykes Poultry Farm

Treble Sykes Farm

Helperby

York

YO61 2SB

to the extent authorised by and subject to the conditions of this permit.

Name	Date
Peter Chesney	01/06/2017

Authorised on behalf of the Environment Agency

Conditions

1 Management

1.1 General management

- 1.1.1 The operator shall manage and operate the activities:
- (a) in accordance with a written management system that identifies and minimises risks of pollution, including those arising from operations, maintenance, accidents, incidents, non-conformances, closure and those drawn to the attention of the operator as a result of complaints; and
 - (b) using sufficient competent persons and resources.
- 1.1.2 Records demonstrating compliance with condition 1.1.1 shall be maintained.
- 1.1.3 Any person having duties that are or may be affected by the matters set out in this permit shall have convenient access to a copy of it kept at or near the place where those duties are carried out.

1.2 Energy efficiency

- 1.2.1 The operator shall:
- (a) take appropriate measures to ensure that energy is used efficiently in the activities;
 - (b) review and record at least every four years whether there are suitable opportunities to improve the energy efficiency of the activities; and
 - (c) take any further appropriate measures identified by a review.

1.3 Efficient use of raw materials

- 1.3.1 The operator shall:
- (a) take appropriate measures to ensure that raw materials and water are used efficiently in the activities;
 - (b) maintain records of raw materials and water used in the activities;
 - (c) review and record at least every four years whether there are suitable alternative materials that could reduce environmental impact or opportunities to improve the efficiency of raw material and water use; and
 - (d) take any further appropriate measures identified by a review.

1.4 Avoidance, recovery and disposal of wastes produced by the activities

- 1.4.1 The operator shall take appropriate measures to ensure that:
- (a) the waste hierarchy referred to in Article 4 of the Waste Framework Directive is applied to the generation of waste by the activities;
 - (b) any waste generated by the activities is treated in accordance with the waste hierarchy referred to in Article 4 of the Waste Framework Directive; and
 - (c) where disposal is necessary, this is undertaken in a manner which minimises its impact on the environment.
- 1.4.2 The operator shall review and record at least every four years whether changes to those measures should be made and take any further appropriate measures identified by a review.

2 Operations

2.1 Permitted activities

2.1.1 The operator is only authorised to carry out the activities specified in schedule 1 table S1.1 (the “activities”).

2.2 The site

2.2.1 The activities shall not extend beyond the site, being the land shown edged in green on the site plan at schedule 7 to this permit.

2.3 Operating techniques

2.3.1 The activities shall, subject to the conditions of this permit, be operated using the techniques and in the manner described in the documentation specified in schedule 1, table S1.2, unless otherwise agreed in writing by the Environment Agency.

2.3.2 If notified by the Environment Agency that the activities are giving rise to pollution, the operator shall submit to the Environment Agency for approval within the period specified, a revision of any plan or other documentation (“plan”) specified in schedule 1, table S1.2 or otherwise required under this permit which identifies and minimises the risks of pollution relevant to that plan, and shall implement the approved revised plan in place of the original from the date of approval, unless otherwise agreed in writing by the Environment Agency.

2.3.3 The operator shall maintain and implement a system to record the number of animal places and animal movements.

2.3.4 Any raw materials or fuels listed in schedule 2 table S2.1 shall conform to the specifications set out in that table.

2.3.5 The operator shall take appropriate measures in off-site disposal or recovery of solid manure or slurry to prevent, or where this is not practicable, to minimise pollution.

2.3.6 The operator shall:

- (a) maintain and implement a manure management plan;
- (b) review and record at least every four years whether changes to the plan should be made; and
- (c) make any appropriate changes to the plan identified by the review.

2.3.7 The operator shall ensure that where waste produced by the activities is sent to a relevant waste operation, that operation is provided with the following information, prior to the receipt of the waste:

- (a) the nature of the process producing the waste;
- (b) the composition of the waste;
- (c) the handling requirements of the waste;
- (d) the hazardous property associated with the waste, if applicable; and
- (e) the waste code of the waste.

2.3.8 The operator shall ensure that where waste produced by the activities is sent to a landfill site, it meets the waste acceptance criteria for that landfill.

2.4 Improvement programme

2.4.1 The operator shall complete the improvements specified in schedule 1 table S1.3 by the date specified in that table unless otherwise agreed in writing by the Environment Agency.

- 2.4.2 Except in the case of an improvement which consists only of a submission to the Environment Agency, the operator shall notify the Environment Agency within 14 days of completion of each improvement.

3 Emissions and monitoring

3.1 Emissions to water, air or land

- 3.1.1 There shall be no point source emissions to water, air or land except from the sources and emission points listed in schedule 3 tables S3.1 and S3.2.
- 3.1.2 The limits given in schedule 3 shall not be exceeded.
- 3.1.3 Periodic monitoring shall be carried out at least once every 5 years for groundwater and 10 years for soil, unless such monitoring is based on a systematic appraisal of the risk of contamination.

3.2 Emissions of substances not controlled by emission limits

- 3.2.1 Emissions of substances not controlled by emission limits (excluding odour) shall not cause pollution. The operator shall not be taken to have breached this condition if appropriate measures, including, but not limited to, those specified in any approved emissions management plan, have been taken to prevent or where that is not practicable, to minimise, those emissions.
- 3.2.2 The operator shall:
- (a) if notified by the Environment Agency that the activities are giving rise to pollution, submit to the Environment Agency for approval within the period specified, an emissions management plan which identifies and minimises the risks of pollution from emissions of substances not controlled by emission limits; and
 - (b) implement the approved emissions management plan, from the date of approval, unless otherwise agreed in writing by the Environment Agency.
- 3.2.3 All liquids in containers, whose emission to water or land could cause pollution, shall be provided with secondary containment, unless the operator has used other appropriate measures to prevent or where that is not practicable, to minimise, leakage and spillage from the primary container.

3.3 Odour

- 3.3.1 Emissions from the activities shall be free from odour at levels likely to cause pollution outside the site, as perceived by an authorised officer of the Environment Agency, unless the operator has used appropriate measures, including, but not limited to, those specified in any approved odour management plan, to prevent or where that is not practicable to minimise the odour.
- 3.3.2 The operator shall:
- (a) if notified by the Environment Agency that the activities are giving rise to pollution outside the site due to odour, submit to the Environment Agency for approval within the period specified, an odour management plan which identifies and minimises the risks of pollution from odour; and
 - (b) implement the approved odour management plan, from the date of approval, unless otherwise agreed in writing by the Environment Agency.

3.4 Noise and vibration

- 3.4.1 Emissions from the activities shall be free from noise and vibration at levels likely to cause pollution outside the site, as perceived by an authorised officer of the Environment Agency, unless the operator has used appropriate measures, including, but not limited to, those specified in any

approved noise and vibration management plan to prevent or where that is not practicable to minimise the noise and vibration.

3.4.2 The operator shall:

- (a) if notified by the Environment Agency that the activities are giving rise to pollution outside the site due to noise and vibration, submit to the Environment Agency for approval within the period specified, a noise and vibration management plan which identifies and minimises the risks of pollution from noise and vibration; and
- (b) implement the approved noise and vibration management plan, from the date of approval, unless otherwise agreed in writing by the Environment Agency.

3.5 Monitoring

3.5.1 The operator shall, unless otherwise agreed in writing by the Environment Agency, undertake the monitoring specified in the following tables in schedule 3 to this permit:

- (a) point source emissions specified in tables S3.1 and S3.2.

3.6 Pests

3.6.1 The activities shall not give rise to the presence of pests which are likely to cause pollution, hazard or annoyance outside the boundary of the site. The operator shall not be taken to have breached this condition if appropriate measures, including, but not limited to, those specified in any approved pests management plan, have been taken to prevent or where that is not practicable, to minimise the presence of pests on the site.

3.6.2 The operator shall:

- (a) if notified by the Environment Agency, submit to the Environment Agency for approval within the period specified, a pests management plan which identifies and minimises risks of pollution, hazard or annoyance from pests;
- (b) implement the pests management plan, from the date of approval, unless otherwise agreed in writing by the Environment Agency.

4 Information

4.1 Records

4.1.1 All records required to be made by this permit shall:

- (a) be legible;
- (b) be made as soon as reasonably practicable;
- (c) if amended, be amended in such a way that the original and any subsequent amendments remain legible, or are capable of retrieval; and
- (d) be retained, unless otherwise agreed in writing by the Environment Agency, for at least 6 years from the date when the records were made, or in the case of the following records until permit surrender:
 - (i) off-site environmental effects; and
 - (ii) matters which affect the condition of the land and groundwater.

4.1.2 The operator shall keep on site all records, plans and the management system required to be maintained by this permit, unless otherwise agreed in writing by the Environment Agency.

4.2 Reporting

- 4.2.1 The operator shall send all reports and notifications required by the permit to the Environment Agency using the contact details supplied in writing by the Environment Agency.
- 4.2.2 The operator shall, unless notice under this condition has been served within the preceding four years, submit to the Environment Agency, within six months of receipt of a written notice, a report assessing whether there are other appropriate measures that could be taken to prevent, or where that is not practicable, to minimise pollution.

4.3 Notifications

- 4.3.1 In the event:
- (a) that the operation of the activities gives rise to an incident or accident which significantly affects or may significantly affect the environment, the operator must immediately—
 - (i) inform the Environment Agency,
 - (ii) take the measures necessary to limit the environmental consequences of such an incident or accident, and
 - (iii) take the measures necessary to prevent further possible incidents or accidents;
 - (b) of a breach of any permit condition the operator must immediately—
 - (i) inform the Environment Agency, and
 - (ii) take the measures necessary to ensure that compliance is restored within the shortest possible time;
 - (c) of a breach of permit condition which poses an immediate danger to human health or threatens to cause an immediate significant adverse effect on the environment, the operator must immediately suspend the operation of the activities or the relevant part of it until compliance with the permit conditions has been restored.
- 4.3.2 Any information provided under condition 4.3.1 shall be confirmed by sending the information listed in schedule 5 to this permit within the time period specified in that schedule.
- 4.3.3 Where the Environment Agency has requested in writing that it shall be notified when the operator is to undertake monitoring and/or spot sampling, the operator shall inform the Environment Agency when the relevant monitoring and/or spot sampling is to take place. The operator shall provide this information to the Environment Agency at least 14 days before the date the monitoring is to be undertaken.
- 4.3.4 The Environment Agency shall be notified within 14 days of the occurrence of the following matters, except where such disclosure is prohibited by Stock Exchange rules:
- Where the operator is a registered company:
- (a) any change in the operator's trading name, registered name or registered office address; and
 - (b) any steps taken with a view to the operator going into administration, entering into a company voluntary arrangement or being wound up.
- Where the operator is a corporate body other than a registered company:
- (a) any change in the operator's name or address; and
 - (b) any steps taken with a view to the dissolution of the operator.
- In any other case:
- (a) the death of any of the named operators (where the operator consists of more than one named individual);

- (b) any change in the operator's name(s) or address(es); and
 - (c) any steps taken with a view to the operator, or any one of them, going into bankruptcy, entering into a composition or arrangement with creditors, or, in the case of them being in a partnership, dissolving the partnership.
- 4.3.5 Where the operator proposes to make a change in the nature or functioning, or an extension of the activities, which may have consequences for the environment and the change is not otherwise the subject of an application for approval under the Regulations or this permit:
- (a) the Environment Agency shall be notified at least 14 days before making the change; and
 - (b) the notification shall contain a description of the proposed change in operation.
- 4.3.6 The Environment Agency shall be given at least 14 days' notice before implementation of any part of the site closure plan.

4.4 Interpretation

- 4.4.1 In this permit the expressions listed in schedule 6 shall have the meaning given in that schedule.
- 4.4.2 In this permit references to reports and notifications mean written reports and notifications, except where reference is made to notification being made "immediately", in which case it may be provided by telephone.

Schedule 1 – Operations

Table S1.1 activities		
Activity listed in Schedule 1 of the EP Regulations	Description of specified activity	Limits of specified activity
Section 6.9 A(1)(a)(i) Rearing of poultry intensively in an installation with more than 40,000 places	The rearing of poultry in a facility with a capacity for 141,000 broiler places.	From receipt of birds, raw materials and fuels onto the site to removal of birds and associated wastes from site.
Directly Associated Activity	Description of specified activity	Limits of specified activity
Biomass boilers	Operation of 5 biomass boilers with an aggregated thermal rated input not exceeding 525kWth, for site heating requirements, burning biomass fuel not comprising waste or animal carcasses.	From receipt of raw materials and fuels, to release of combustion products to air and associated wastes removed from site.

Table S1.2 Operating techniques		
Description	Parts	Date Received
Application EPR/LP3133UQ/A001	The responses to sections B2.3.1, B2.3.2, B2.3.3, B2.6.1, B2.6.2, B2.6.3, B2.7.1 and B2.7.2 in the Application.	22/02/07
Request for information dated 13/04/07	Confirmation that there shall be no disposal of list 1 or list 2 substances to land and that manure is both spread on site and exported off site for spreading.	17/04/07
Application EPR/LP3133UQ/V002	Responses to Part C3.5 of the application form and referenced supporting documentation and plans.	31/07/15
Additional information	Confirmed heat exchanger condensate is directed to dirty water tank and revised site plan.	30/07/15
Additional information	Confirmation of Renewable Heat Incentive certification and biomass boiler Accident Management Plan.	31/07/15
Additional information	Confirmation of biomass boiler stack height.	26/08/15
Application EPR/LP3133UQ/V003	Responses to Part C3.5 sections 8 and 10a.	13/01/17
Additional information	Revised drainage plans received.	21/04/17

Table S1.3 Improvement programme requirements		
Reference	Requirement	Date
IC1	The operator shall design and construct tanks to deal with the wash water volumes to be contained to comply with the requirements of S3.3 of TGN How to Comply, Version1.	Complete
IC2	A written plan shall be submitted to the Agency for approval, following a review of all site drainage at the installation. The plan should take into account the appropriate measures for the management of drainage systems and run-off in S3.3 of TGN How to Comply, Version 1, including specific reference to drainage from yards contaminated by manures or	Complete

Table S1.3 Improvement programme requirements		
Reference	Requirement	Date
	<p>slurries and include a timetable for any improvements to the drainage system. The notification requirements of condition 2.4.2 shall be deemed to have been complied with on submission of the plan.</p> <p>The plan shall be implemented by the operator from the date of approval in writing by the Agency subject to such amendments or additions as notified by the Agency.</p>	
IC3	<p>A written plan shall be submitted to the Environment Agency for approval following a review of existing poultry housing and management practices at the installation. The plan shall take into account the appropriate measures in S6.2.1 & S6.2.2 of TGN How to Comply, Version 1. The plan shall identify measures to reduce emissions to all media, the likely cost of such measures and a proposed timetable for their implementation.</p> <p>The notification requirements of condition 2.4.2 shall be deemed to have been complied with on submission of the plan.</p> <p>The plan shall be implemented by the operator from the date of approval in writing by the Environment Agency subject to such amendments or additions as notified by the Environment Agency.</p>	Complete
IC4	<p>The operator shall ensure that methods are implemented to prevent, or where that is not practicable minimise, the potential for diffuse pollution by ensuring foodstuff storage vessels are protected from collision damage.</p>	Complete

Schedule 2 – Waste types, raw materials and fuels

Table S2.1 Raw materials and fuels	
Raw materials and fuel description	Specification
Fuel for biomass boiler units	Biomass chips or pellets comprising virgin timber, straw, miscanthus; or a combination of these.

Schedule 3 – Emissions and monitoring

Table S3.1 Point source emissions to air – emission limits and monitoring requirements						
Emission point ref. & location	Source	Parameter	Limit (including unit)	Reference Period	Monitoring frequency	Monitoring standard or method
High velocity roof fan outlets on poultry houses 4 and 5 as shown on the site plan in schedule 7	Poultry houses 4 and 5	---	---	---	---	---
Side fan outlets on poultry houses 1, 2 and 3 as shown on the site plan in schedule 7	Poultry houses 1 – 3	---	---	---	---	---
Vent from heating oil tank as shown on the site plan in schedule 7	Kerosene tank	---	---	---	---	---
Outlet from 3 x heat exchangers as shown on the site plan in schedule 7	Poultry houses 1 – 4	---	---	---	---	---
Emissions from 5 x 105kWth biomass boilers as shown on the site plan in schedule 7	(Aggregated) 525kWth biomass boilers	---	---	---	---	---

Table S3.2 Point Source emissions to water (other than sewer) and land – emission limits and monitoring requirements						
Emission point ref. & location	Source	Parameter	Limit (incl. unit)	Reference Period	Monitoring frequency	Monitoring standard or method
Emission via land drain to unnamed ditch, Tributary of River Swale as shown on site drainage plan within application EPR/LP3133UQ/V003	Uncontaminated roof water from poultry houses 1 - 5 and surface water from yard.	---	---	---	---	---

Schedule 4 – Reporting

There is no reporting under this schedule.

Schedule 5 – Notification

These pages outline the information that the operator must provide.

Units of measurement used in information supplied under Part A and B requirements shall be appropriate to the circumstances of the emission. Where appropriate, a comparison should be made of actual emissions and authorised emission limits.

If any information is considered commercially confidential, it should be separated from non-confidential information, supplied on a separate sheet and accompanied by an application for commercial confidentiality under the provisions of the EP Regulations.

Part A

Permit Number	
Name of operator	
Location of Facility	
Time and date of the detection	

(a) Notification requirements for any malfunction, breakdown or failure of equipment or techniques, accident, or emission of a substance not controlled by an emission limit which has caused, is causing or may cause significant pollution	
To be notified within 24 hours of detection	
Date and time of the event	
Reference or description of the location of the event	
Description of where any release into the environment took place	
Substances(s) potentially released	
Best estimate of the quantity or rate of release of substances	
Measures taken, or intended to be taken, to stop any emission	
Description of the failure or accident.	

(b) Notification requirements for the breach of a limit	
To be notified within 24 hours of detection	
Emission point reference/ source	
Parameter(s)	
Limit	
Measured value and uncertainty	
Date and time of monitoring	

(b) Notification requirements for the breach of a limit	
To be notified within 24 hours of detection	
Measures taken, or intended to be taken, to stop the emission	

Time periods for notification following detection of a breach of a limit	
Parameter	Notification period

(c) Notification requirements for the detection of any significant adverse environmental effect	
To be notified within 24 hours of detection	
Description of where the effect on the environment was detected	
Substances(s) detected	
Concentrations of substances detected	
Date of monitoring/sampling	

Part B – to be submitted as soon as practicable

Any more accurate information on the matters for notification under Part A.	
Measures taken, or intended to be taken, to prevent a recurrence of the incident	
Measures taken, or intended to be taken, to rectify, limit or prevent any pollution of the environment which has been or may be caused by the emission	
The dates of any unauthorised emissions from the facility in the preceding 24 months.	

Name*	
Post	
Signature	
Date	

* authorised to sign on behalf of the operator

Schedule 6 – Interpretation

“accident” means an accident that may result in pollution.

“application” means the application for this permit, together with any additional information supplied by the operator as part of the application and any response to a notice served under Schedule 5 to the EP Regulations.

“authorised officer” means any person authorised by the Environment Agency under section 108(1) of The Environment Act 1995 to exercise, in accordance with the terms of any such authorisation, any power specified in section 108(4) of that Act.

“building” means a construction that has the objective of providing sheltering cover and minimising emissions of noise, particulate matter, odour and litter.

“emissions to land” includes emissions to groundwater.

“emissions of substances not controlled by emission limits” means emissions of substances to air, water or land from the activities, either from the emission points specified in schedule 3 or from other localised or diffuse sources, which are not controlled by an emission limit.

“EP Regulations” means The Environmental Permitting (England and Wales) Regulations 2016, SI 2016 No.1154. Words and expressions used in this permit which are also used in those Regulations have the same meanings as in those Regulations.

“groundwater” means all water, which is below the surface of the ground in the saturation zone and in direct contact with the ground or subsoil.

“Hazardous property” has the meaning in Annex III of the Waste Framework Directive.

“Industrial Emissions Directive” means DIRECTIVE 2010/75/EU OF THE EUROPEAN PARLIAMENT AND OF THE COUNCIL of 24 November 2010 on industrial emissions.

“List of Wastes” means the list of wastes established by Commission Decision 2000/532/EC replacing Decision 94/3/EC establishing a list of wastes pursuant to Article 1(a) of Council Directive 75/442/EEC on waste and Council Decision 94/904/EC establishing a list of hazardous waste pursuant to Article 1(4) of Council Directive 91/689/EEC on hazardous waste, as amended from time to time.

“Manure and slurry” have the following meaning:

- Manures may be either slurries or solid manures.
- Slurries consist of excreta produced by livestock whilst in a yard or building mixed with rainwater and wash water and, in some cases, waste bedding and feed. Slurries can be pumped or discharged by gravity.
- Slurry includes duck effluent, seepage from manure and wash water.
- Solid manures include farmyard manure (FYM) and comprise material from straw-based housing systems, excreta with lots of straw/sawdust/woodchips in it, or solids from mechanical separators.
- Most poultry systems produce solid manure (litter).
- Solid manure can generally be stacked.

“manure management plan” means the requirements described in Section 2.3 of SGN 6.09 How to Comply – Intensive Farming.

“virgin timber” means timber from

- Whole trees and the woody parts of trees including branches and bark derived from forestry works, woodland management, tree surgery and other similar operations (it does not include clippings or trimmings that consist primarily of foliage);

- Virgin wood processing (e.g. wood offcuts, shavings or sawdust from sawmills) or timber product manufacture dealing in virgin timber.
- If virgin timber is mixed with waste timber or any other waste, the mixed load is classed as waste.

"pests" means Birds, Vermin and Insects.

"SGN How to comply – Intensive Farming" The EPR Sector Guidance Note 6.09 for intensive pig and poultry farmers, Version 2 published January 2010.

"Waste code" means the six digit code referable to a type of waste in accordance with the List of Wastes and in relation to hazardous waste, includes the asterisk

"Waste Framework Directive" or "WFD" means Waste Framework Directive 2008/98/EC of the European Parliament and of the Council on waste.

"year" means calendar year ending 31 December.

Schedule 7 – Site plan

Site plan

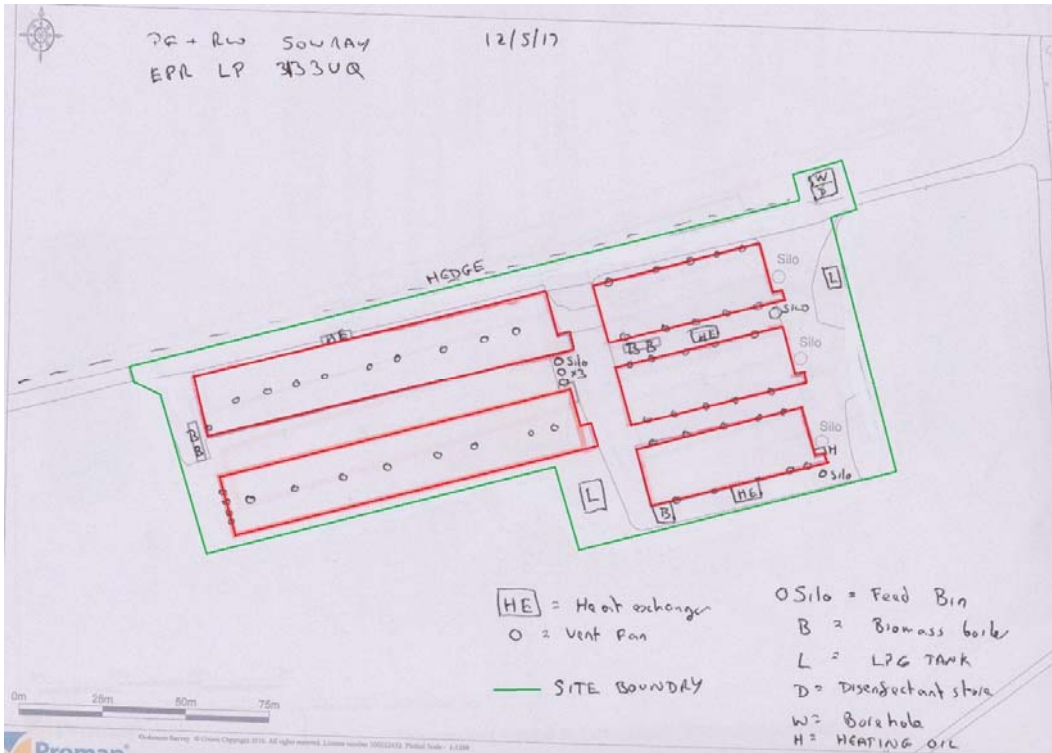

Location plan

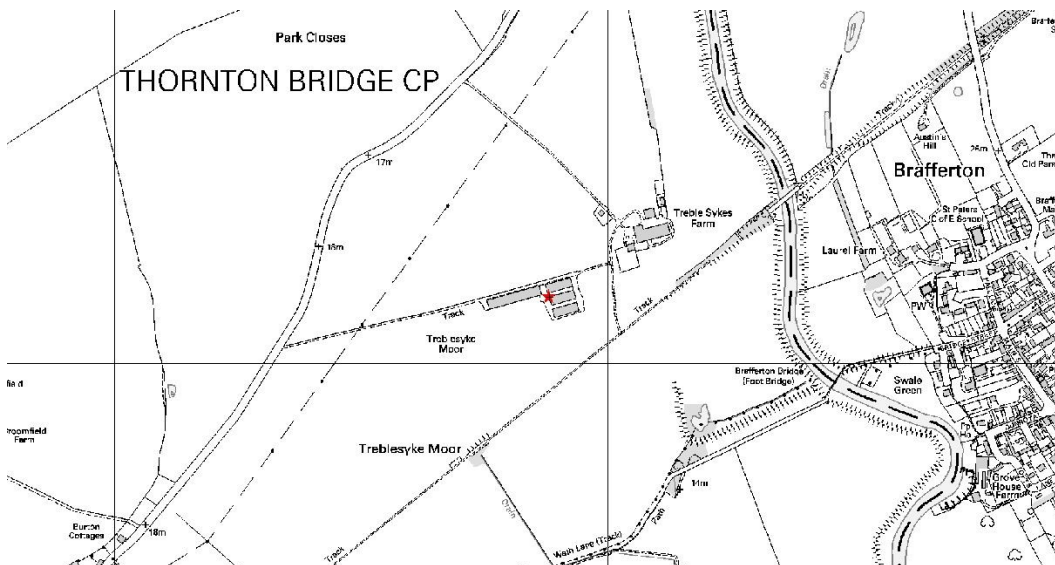

©Crown Copyright. All rights reserved. Environment Agency, 100024198, 2015.

END OF PERMIT