

# Notice of variation and consolidation with introductory note

The Environmental Permitting (England & Wales) Regulations 2016

---

Reviva Composting Limited

Elstree Hill South

Elstree

Hertfordshire

WD6 3BL

**Variation application number**

EPR/FP3699LC/V002

**Permit number**

EPR/FP3699LC

# Elstree Hill South

## Permit number EPR/FP3699LC

### Introductory note

#### This introductory note does not form a part of the notice

Under the Environmental Permitting (England & Wales) Regulations 2016 (schedule 5, part 1, paragraph 19) a variation may comprise a consolidated permit reflecting the variations and a notice specifying the variations included in that consolidated permit.

Schedule 1 of the notice specifies the conditions that have been varied and schedule 2 comprises a consolidated permit which reflects the variations being made. All the conditions of the permit have been varied and are subject to the right of appeal.

The Industrial Emissions Directive (IED) was transposed in England and Wales by the Environmental Permitting (England and Wales)(Amendment) Regulations 2013 on 27 February 2013. This variation implements the changes brought about by the IED for “existing facilities operating newly prescribed activities” and completes the transition of this facility from a waste operation to an IED Installation.

The Elstree Hill South Composting Site processes up to 78,000 tonnes of green waste per year through composting and recovery. The sources of waste are mainly from civic amenity sites, kerbside, landscapers, transfer stations and surplus from other composting facilities.

There are a number of sensitive receptors within 250m of the site boundary. These include a petrol station, commercial and residential properties.

The bioaerosols monitoring frequency given in table S3.4 may be reduced to twice a year after the first year of operation if agreed in writing by the Environment Agency.

The schedules specify the changes made to the permit.

The status log of a permit sets out the permitting history, including any changes to the permit reference number.

<b>Status log of the permit</b>		
<b>Description</b>	<b>Date</b>	<b>Comments</b>
Application EPR/FP3699LC/A001 EAWML 101379	Duly made 20/09/2010	Application for an open windrow composting facility.
Additional Information Received	27/10/2010	Local Wind Data & Health Effect of Bioaerosol exposure.
Additional Information Received	26/11/2010	Updated Bioaerosol Management Plan & Odour Management Plan & Results of Background Monitoring.
Additional Information Received	08/12/2010	Further information on Background Sampling & Thames Water Discharge Consent.
Additional Information Received	10/12/2010	Further Information received on Bio aerosol Dispersion.
Permit determined	02/02/2011	Permit issued to Reviva Composting Limited.
Application EPR/FP3699LC/V002 (variation and consolidation)	Duly made 17/10/2014	Application to vary and update the permit to modern conditions in accordance with IED.
Variation determined EPR/FP3699LC  Billing ref: YP3032WH	18/10/2017	Varied and consolidated permit issued in modern condition format.

End of introductory note

# Notice of variation and consolidation

## The Environmental Permitting (England and Wales) Regulations 2016

The Environment Agency in exercise of its powers under regulation 20 of the Environmental Permitting (England and Wales) Regulations 2016 varies and consolidates

### Permit number

EPR/FP3699LC

### Issued to

**Reviva Composting Limited** (“the operator”)

whose registered office is

**Lake House  
Market Hill  
Royston  
Hertfordshire  
SG8 9JN**

company registration number 04810583

to operate a regulated facility at

**Elstree Hill South  
Elstree  
Hertfordshire  
WD6 3BL**

to the extent set out in the schedules.

The notice shall take effect from 18/10/2017.

Name	Date
Abraham Ejim	18/10/2017

Authorised on behalf of the Environment Agency

## **Schedule 1**

All conditions have been varied by the consolidated permit as a result of the application made by the operator.

## **Schedule 2 – consolidated permit**

Consolidated permit issued as a separate document.

# Permit

## The Environmental Permitting (England and Wales) Regulations 2016

### Permit number

**EPR/FP3699LC**

This is the consolidated permit referred to in the variation and consolidation notice for application EPR/FP3699LC/V002 authorising,

**Reviva Composting Limited** (“the operator”),

whose registered office is

**Lake House  
Market Hill  
Royston  
Hertfordshire  
SG8 9JN**

company registration number 04810583

to operate an installation at

**Elstree Hill South  
Elstree  
Hertfordshire  
WD6 3BL**

to the extent authorised by and subject to the conditions of this permit.

Name	Date
Abraham Ejim	18/10/2017

Authorised on behalf of the Environment Agency

# Conditions

## 1 Management

### 1.1 General management

- 1.1.1 The operator shall manage and operate the activities:
- (a) in accordance with a written management system that identifies and minimises risks of pollution, including those arising from operations, maintenance, accidents, incidents, non-conformances, closure and those drawn to the attention of the operator as a result of complaints; and
  - (b) using sufficient competent persons and resources.
- 1.1.2 Records demonstrating compliance with condition 1.1.1 shall be maintained.
- 1.1.3 Any person having duties that are or may be affected by the matters set out in this permit shall have convenient access to a copy of it kept at or near the place where those duties are carried out.
- 1.1.4 The operator shall comply with the requirements of an approved competence scheme.

### 1.2 Energy efficiency

- 1.2.1 The operator shall:
- (a) take appropriate measures to ensure that energy is used efficiently in the activities;
  - (b) review and record at least every four years whether there are suitable opportunities to improve the energy efficiency of the activities; and
  - (c) take any further appropriate measures identified by a review.

### 1.3 Efficient use of raw materials

- 1.3.1 The operator shall:
- (a) take appropriate measures to ensure that raw materials and water are used efficiently in the activities;
  - (b) maintain records of raw materials and water used in the activities;
  - (c) review and record at least every four years whether there are suitable alternative materials that could reduce environmental impact or opportunities to improve the efficiency of raw material and water use; and
  - (d) take any further appropriate measures identified by a review.

### 1.4 Avoidance, recovery and disposal of wastes produced by the activities

- 1.4.1 The operator shall take appropriate measures to ensure that:
- (a) the waste hierarchy referred to in Article 4 of the Waste Framework Directive is applied to the generation of waste by the activities; and
  - (b) any waste generated by the activities is treated in accordance with the waste hierarchy referred to in Article 4 of the Waste Framework Directive; and
  - (c) where disposal is necessary, this is undertaken in a manner which minimises its impact on the environment.

- 1.4.2 The operator shall review and record at least every four years whether changes to those measures should be made and take any further appropriate measures identified by a review.

## **2 Operations**

### **2.1 Permitted activities**

- 2.1.1 The operator is only authorised to carry out the activities specified in schedule 1, table S1.1 (the “activities”).
- 2.1.2 Waste authorised by this permit shall be clearly distinguished from any other waste on the site.

### **2.2 The site**

- 2.2.1 The activities shall not extend beyond the site, being the land shown edged in green on the site plan at schedule 7 to this permit.

### **2.3 Operating techniques**

- 2.3.1 The activities shall, subject to the conditions of this permit, be operated using the techniques and in the manner described in the documentation specified in schedule 1, table S1.2, unless otherwise agreed in writing by the Environment Agency.
- 2.3.2 If notified by the Environment Agency that the activities are giving rise to pollution, the operator shall submit to the Environment Agency for approval within the period specified, a revision of any plan or other documentation (“plan”) specified in schedule 1, table S1.2 or otherwise required under this permit which identifies and minimises the risks of pollution relevant to that plan, and shall implement the approved revised plan in place of the original from the date of approval, unless otherwise agreed in writing by the Environment Agency.
- 2.3.3 Any raw materials or fuels listed in schedule 2, table S2.1 shall conform to the specifications set out in that table.
- 2.3.4 Waste shall only be accepted if:
- (a) it is of a type and quantity listed in schedule 2, table S2.2; and
  - (b) it conforms to the description in the documentation supplied by the producer and holder.
- 2.3.5 The operator shall ensure that where waste produced by the activities is sent to a relevant waste operation, that operation is provided with the following information, prior to the receipt of the waste:
- (a) the nature of the process producing the waste;
  - (b) the composition of the waste;
  - (c) the handling requirements of the waste;
  - (d) the hazardous property associated with the waste, if applicable; and
  - (e) the waste code of the waste.
- 2.3.6 The operator shall ensure that where waste produced by the activities is sent to a landfill site, it meets the waste acceptance criteria for that landfill.

### **2.4 Improvement programme**

- 2.4.1 The operator shall complete the improvements specified in schedule 1, table S1.3 by the date specified in that table unless otherwise agreed in writing by the Environment Agency.

- 2.4.2 Except in the case of an improvement which consists only of a submission to the Environment Agency, the operator shall notify the Environment Agency within 14 days of completion of each improvement.

## **3 Emissions and monitoring**

### **3.1 Emissions to water, air or land**

- 3.1.1 There shall be no point source emissions to water, air or land except from the sources and emission points listed in schedule 3 tables S3.1, S3.2 and S3.3.
- 3.1.2 The limits given in schedule 3 shall not be exceeded.
- 3.1.3 Periodic monitoring shall be carried out at least once every 5 years for groundwater and 10 years for soil, unless such monitoring is based on a systematic appraisal of the risk of contamination.

### **3.2 Emissions of substances not controlled by emission limits**

- 3.2.1 Emissions of substances not controlled by emission limits (excluding odour) shall not cause pollution. The operator shall not be taken to have breached this condition if appropriate measures, including, but not limited to, those specified in any approved emissions management plan, have been taken to prevent or where that is not practicable, to minimise, those emissions.
- 3.2.2 The operator shall:
- (a) if notified by the Environment Agency that the activities are giving rise to pollution, submit to the Environment Agency for approval within the period specified, an emissions management plan which identifies and minimises the risks of pollution from emissions of substances not controlled by emission limits;
  - (b) implement the approved emissions management plan, from the date of approval, unless otherwise agreed in writing by the Environment Agency.
- 3.2.3 All liquids in containers, whose emission to water or land could cause pollution, shall be provided with secondary containment, unless the operator has used other appropriate measures to prevent or where that is not practicable, to minimise, leakage and spillage from the primary container.

### **3.3 Odour**

- 3.3.1 Emissions from the activities shall be free from odour at levels likely to cause pollution outside the site, as perceived by an authorised officer of the Environment Agency, unless the operator has used appropriate measures, including, but not limited to, those specified in any approved odour management plan, to prevent or where that is not practicable to minimise the odour.

### **3.4 Noise and vibration**

- 3.4.1 Emissions from the activities shall be free from noise and vibration at levels likely to cause pollution outside the site, as perceived by an authorised officer of the Environment Agency, unless the operator has used appropriate measures, including, but not limited to, those specified in any approved noise and vibration management plan to prevent or where that is not practicable to minimise the noise and vibration.

### **3.5 Bioaerosols**

- 3.5.1 The operator shall take all appropriate measures, to prevent or where that is not practicable to minimise the release of bioaerosols. Emissions of bioaerosols from the operational activities shall not exceed the emission threshold limits specified in tables S3.4 and S3.5.



## **3.6 Pests**

3.6.1 The activities shall not give rise to the presence of pests which are likely to cause pollution, hazard or annoyance outside the boundary of the site. The operator shall not be taken to have breached this condition if appropriate measures, including, but not limited to, those specified in any approved pests management plan, have been taken to prevent or where that is not practicable, to minimise the presence of pests on the site.

3.6.2 The operator shall:

- (a) if notified by the Environment Agency, submit to the Environment Agency for approval within the period specified, a pests management plan which identifies and minimises risks of pollution from pests;
- (b) implement the pests management plan, from the date of approval, unless otherwise agreed in writing by the Environment Agency.

## **3.7 Fire prevention**

3.7.1 The operator shall take all appropriate measures to prevent fires on site and minimise the risk of pollution from them including, but not limited to, those specified in any approved fire prevention plan.

3.7.2 The operator shall:

- (a) if notified by the Environment Agency that the activities are giving rise to a risk of fire, submit to the Environment Agency for approval within the period specified, a fire prevention plan which prevents fires and minimises the risk of pollution from fires;
- (b) implement the fire prevention plan, from the date of approval, unless otherwise agreed in writing by the Environment Agency.

## **3.8 Monitoring**

3.8.1 The operator shall, unless otherwise agreed in writing by the Environment Agency, undertake the monitoring specified in the following tables in schedule 3 to this permit:

- (a) point source emissions specified in tables S3.1 and S3.2;
- (b) process monitoring specified in table S3.3;
- (c) bioaerosols monitoring specified in tables S3.4 and S3.5

3.8.2 The operator shall maintain records of all monitoring required by this permit including records of the taking and analysis of samples, instrument measurements (periodic and continual), calibrations, examinations, tests and surveys and any assessment or evaluation made on the basis of such data.

3.8.3 Monitoring equipment, techniques, personnel and organisations employed for the emissions monitoring programme and the environmental or other monitoring specified in condition 3.8.1 shall have either MCERTS certification or MCERTS accreditation (as appropriate), where available, unless otherwise agreed in writing by the Environment Agency.

3.8.4 Permanent means of access shall be provided to enable sampling/monitoring to be carried out in relation to the emission points specified in schedule 3, tables S3.1 and S3.2 unless otherwise agreed in writing by the Environment Agency.

## 4 Information

### 4.1 Records

4.1.1 All records required to be made by this permit shall:

- (a) be legible;
- (b) be made as soon as reasonably practicable;
- (c) if amended, be amended in such a way that the original and any subsequent amendments remain legible, or are capable of retrieval; and
- (d) be retained, unless otherwise agreed in writing by the Environment Agency, for at least 6 years from the date when the records were made, or in the case of the following records until permit surrender:
  - (i) off-site environmental effects; and
  - (ii) matters which affect the condition of the land and groundwater.

4.1.2 The operator shall keep on site all records, plans and the management system required to be maintained by this permit, unless otherwise agreed in writing by the Environment Agency.

### 4.2 Reporting

4.2.1 The operator shall send all reports and notifications required by the permit to the Environment Agency using the contact details supplied in writing by the Environment Agency.

4.2.2 A report or reports on the performance of the activities over the previous year shall be submitted to the Environment Agency by 31 January (or other date agreed in writing by the Environment Agency) each year. The report(s) shall include as a minimum:

- (a) a review of the results of the monitoring and assessment carried out in accordance with the permit including an interpretive review of that data;
- (b) the annual production/treatment data set out in schedule 4, table S4.2; and
- (c) the performance parameters set out in schedule 4, table S4.3 using the forms specified in table S4.4 of that schedule.

4.2.3 Within 28 days of the end of the reporting period the operator shall, unless otherwise agreed in writing by the Environment Agency, submit reports of the monitoring and assessment carried out in accordance with the conditions of this permit, as follows:

- (a) in respect of the parameters and emission points specified in schedule 4, table S4.1;
- (b) for the reporting periods specified in schedule 4, table S4.1 and using the forms specified in schedule 4, table S4.4; and
- (c) giving the information from such results and assessments as may be required by the forms specified in those tables.

4.2.4 The operator shall, unless notice under this condition has been served within the preceding four years, submit to the Environment Agency, within six months of receipt of a written notice, a report assessing whether there are other appropriate measures that could be taken to prevent, or where that is not practicable, to minimise pollution.

4.2.5 Within 1 month of the end of each quarter, the operator shall submit to the Environment Agency using the form made available for the purpose, the information specified on the form relating to the site and the waste accepted and removed from it during the previous quarter.

## 4.3 Notifications

### 4.3.1 In the event:

- (a) that the operation of the activities gives rise to an incident or accident which significantly affects or may significantly affect the environment, the operator must immediately—
  - (i) inform the Environment Agency,
  - (ii) take the measures necessary to limit the environmental consequences of such an incident or accident, and
  - (iii) take the measures necessary to prevent further possible incidents or accidents;
- (b) of a breach of any permit condition the operator must immediately—
  - (i) inform the Environment Agency, and
  - (ii) take the measures necessary to ensure that compliance is restored within the shortest possible time;
- (c) of a breach of permit condition which poses an immediate danger to human health or threatens to cause an immediate significant adverse effect on the environment, the operator must immediately suspend the operation of the activities or the relevant part of it until compliance with the permit conditions has been restored.

4.3.2 Any information provided under condition 4.3.1 (a)(i), or 4.3.1 (b)(i) where the information relates to the breach of a limit specified in the permit, shall be confirmed by sending the information listed in schedule 5 to this permit within the time period specified in that schedule.

4.3.3 Where the Environment Agency has requested in writing that it shall be notified when the operator is to undertake monitoring and/or spot sampling, the operator shall inform the Environment Agency when the relevant monitoring and/or spot sampling is to take place. The operator shall provide this information to the Environment Agency at least 14 days before the date the monitoring is to be undertaken.

4.3.4 The Environment Agency shall be notified within 14 days of the occurrence of the following matters, except where such disclosure is prohibited by Stock Exchange rules:

Where the operator is a registered company:

- (a) any change in the operator's trading name, registered name or registered office address; and
- (b) any steps taken with a view to the operator going into administration, entering into a company voluntary arrangement or being wound up.

Where the operator is a corporate body other than a registered company:

any change in the operator's name or address; and

- (b) any steps taken with a view to the dissolution of the operator.

In any other case:

the death of any of the named operators (where the operator consists of more than one named individual);

- (b) any change in the operator's name(s) or address(es); and
- (c) any steps taken with a view to the operator, or any one of them, going into bankruptcy, entering into a composition or arrangement with creditors, or, in the case of them being in a partnership, dissolving the partnership.

4.3.5 Where the operator proposes to make a change in the nature or functioning, or an extension of the activities, which may have consequences for the environment and the change is not otherwise the subject of an application for approval under the Regulations or this permit:

- (a) the Environment Agency shall be notified at least 14 days before making the change; and
  - (b) the notification shall contain a description of the proposed change in operation.
- 4.3.6 The Environment Agency shall be given at least 14 days notice before implementation of any part of the site closure plan.
- 4.3.7 Where the operator has entered into a climate change agreement with the Government, the Environment Agency shall be notified within one month of:
- (a) a decision by the Secretary of State not to re-certify the agreement;
  - (b) a decision by either the operator or the Secretary of State to terminate the agreement; and
  - (c) any subsequent decision by the Secretary of State to re-certify such an agreement.

## **4.4 Interpretation**

- 4.4.1 In this permit the expressions listed in schedule 6 shall have the meaning given in that schedule.
- 4.4.2 In this permit references to reports and notifications mean written reports and notifications, except where reference is made to notification being made “immediately”, in which case it may be provided by telephone.

# Schedule 1 – Operations

<b>Table S1.1 Activities</b>			
<b>Activity reference</b>	<b>Activity listed in Schedule 1 of the EP Regulations</b>	<b>Description of specified activity and WFD Annex I and II operations</b>	<b>Limits of specified activity and waste types</b>
A1	S5.4 A(1) (b) (i) Recovery or a mix of recovery and disposal of non hazardous waste with a capacity exceeding 75 tonnes per day involving biological treatment.	R3: Recycling/reclamation of organic substances which are not used as solvents	From receipt of waste through to composting and recovery of by-products.  Composting of waste under aerobic conditions in open systems such as outdoor turned windrows or aerated static piles on impermeable surface with sealed drainage system.  Waste types suitable for acceptance are limited to those specified in table S2.2.
<b>Directly Associated Activity</b>			
A2	Storage of waste pending recovery or disposal	R13: Storage of waste pending the R3 operation (excluding temporary storage, pending collection, on the site where it is produced)	From the receipt of waste to despatch for composting or despatch off site for recovery.  Storage of waste on an impermeable surface with sealed drainage.  Waste types suitable for acceptance are limited to those specified in table S2.2.
A3	Physical treatment for the purpose of recycling	R3: Recycling/reclamation of organic substances which are not used as solvents	From the receipt of waste to despatch for composting or despatch off site for recovery.  Pre-treatment of waste prior to composting on an impermeable surface including shredding and screening.  Post-treatment of processed compost on an impermeable surface including screening to remove contraries.  Waste types suitable for acceptance are limited to those specified in table S2.2.
A4	Raw material storage	Storage of raw materials including lubrication oil, diesel.	From the receipt of raw materials to despatch for use within the facility.

<b>Table S1.1 Activities</b>			
<b>Activity reference</b>	<b>Activity listed in Schedule 1 of the EP Regulations</b>	<b>Description of specified activity and WFD Annex I and II operations</b>	<b>Limits of specified activity and waste types</b>
A5	Compost storage	R13: Storage of waste pending any of the operations numbered R1 to R12 (excluding temporary storage, pending collection, on the site where it is produced)	From the receipt of processed uncertified compost produced at the facility to despatch for use off-site.  Storage of processed uncertified compost on an impermeable surface.
A6	Process water collection and storage	Collection and storage of compost liquor/leachate in a storage tank.	From the receipt of compost leachate produced at the facility to despatch off site for disposal via foul sewer.
A7	Surface water collection and storage	Collection and storage of uncontaminated roof and site surface water in a storage tank.	From the collection of uncontaminated roof and site surface water from non operational areas only to re-use within the facility or discharge off-site.
A8	Site drainage discharge	Discharge of site drainage from storage and treatment areas to foul sewer.	Collected surface water to pass through interceptor before discharge at S1 as shown on the site plan in schedule 7.

<b>Table S1.2 Operating techniques</b>		
<b>Description</b>	<b>Parts</b>	<b>Date Received</b>
Application	Working Plan and Operating Procedures	20/09/2010
Application	Odour Management Plan	20/09/2010 and revised OMP 26/11/2010
Application	Bioaerosol Management Plan	20/09/ 2010 and revised BMP 26/11/2010
Application	Accident Management Plan	20/09/2010
Application	Noise and Vibration Management Plan	20/09/2010
Sector Guidance Note S5.06: recovery and disposal of hazardous and non-hazardous waste	All	NA
How to comply with your environmental permit. Additional technical guidance for: composting and aerobic treatment sector	All	NA

<b>Table S1.3 Improvement programme requirements</b>		
<b>Reference</b>	<b>Requirement</b>	<b>Date</b>
IC1	The operator shall submit revised written procedures for approval to meet all the relevant BAT requirements for the NPA activity, A1, detailed in Sector Guidance Note IPPC S5.06 – Guidance for the Treatment of Hazardous and Non Hazardous Waste and How to comply with your environmental permit. Additional technical guidance for: composting and aerobic treatment sector The procedures must contain dates for implementation of individual measures.	19/01/2018
IC2	The Operator shall produce, and submit for approval and subsequent implementation, written procedures (and any amendments to them) that accord with the latest Environment Agency fire prevention plan guidance which prevents fires and minimises the risk of pollution from fires. The procedures must contain dates for implementation of individual measures.	19/01/2018
IC3	The operator shall review and submit to the Environment Agency for approval an Odour Management Plan as specified in the Environment Agency's guidance ( <a href="https://www.gov.uk/government/publications/environmental-permitting-h4-odour-management">https://www.gov.uk/government/publications/environmental-permitting-h4-odour-management</a> ). The plan must contain dates for the implementation of individual measures. The operator shall implement the plan as approved.  The operator shall implement the procedures and measures in accordance with the Environment Agency's written approval.	19/01/2018
IC4	The operator shall undertake a quantitative impact assessment (dispersion modelling) of emissions of bioaerosols (total bacteria and <i>Aspergillus fumigatus</i> ) from the biofilter stack. The environmental impact assessment report and model input files shall be submitted in writing to the Environment Agency for review.	20/04/2018

## Schedule 2 – Waste types, raw materials and fuels

Table S2.1 Raw materials and fuels	
Raw materials and fuel description	Specification
--	--

Table S2.2 Permitted waste types and quantities for composting in open systems	
Maximum quantity	Annual throughput shall not exceed 78,000 tonnes.
<b>Exclusions</b>	Wastes having any of the following characteristics shall not be accepted: <ul style="list-style-type: none"> <li>- consisting solely or mainly of dusts (except sawdust), powders, or loose fibres;</li> <li>- catering waste or other wastes containing animal by-products covered by the Animal By-Products Regulations;</li> <li>- wastes that are in a form which is liquid;</li> <li>- wastes containing treated wood, wood-preserving agents or other biocides, persistent organic pollutants, Japanese Knotweed;</li> <li>- hazardous wastes</li> </ul>
<b>Waste code</b>	<b>Description</b>
<b>02</b>	<b>Wastes from agriculture, horticulture, aquaculture, forestry, hunting and fishing, food preparation and processing</b>
<b>02 01</b>	<b>wastes from agriculture, horticulture, aquaculture, forestry, hunting and fishing</b>
02 01 03	plant-tissue waste
02 01 06	animal faeces, urine and manure (including spoiled straw) only
02 01 07	wastes from forestry (biodegradable only)
<b>02 02</b>	<b>wastes from the preparation and processing of meat, fish and other foods of animal origin</b>
02 02 99	horse manure, farmyard manure and bedding
<b>02 03</b>	<b>wastes from fruit, vegetables, cereals, edible oils, cocoa, coffee, tea and tobacco preparation and processing; conserve production; yeast and yeast extract production, molasses preparation and fermentation</b>
02 03 04	materials unsuitable for consumption or processing (biodegradable only)
<b>02 07</b>	<b>wastes from the production of alcoholic and non-alcoholic beverages (except coffee, tea and cocoa)</b>
02 07 01	wastes from washing, cleaning and mechanical reduction of raw materials (biodegradable only)
02 07 04	materials unsuitable for consumption or processing (biodegradable only)
<b>03</b>	<b>Wastes from wood processing and the production of panels and furniture, pulp, paper and cardboard</b>
<b>03 01</b>	<b>wastes from wood processing and the production of panels and furniture</b>
03 01 01	waste bark and cork
03 01 05	sawdust, shavings, cuttings, wood and particle board other than those mentioned in 03 01 04 only
<b>03 03</b>	<b>wastes from pulp, paper and cardboard production and processing</b>
03 03 01	waste bark and wood



<b>Table S2.2 Permitted waste types and quantities for composting in open systems</b>	
<b>Maximum quantity</b>	<b>Annual throughput shall not exceed 78,000 tonnes.</b>
<b>Exclusions</b>	Wastes having any of the following characteristics shall not be accepted: <ul style="list-style-type: none"> <li>- consisting solely or mainly of dusts (except sawdust), powders, or loose fibres;</li> <li>- catering waste or other wastes containing animal by-products covered by the Animal By-Products Regulations;</li> <li>- wastes that are in a form which is liquid;</li> <li>- wastes containing treated wood, wood-preserving agents or other biocides, persistent organic pollutants, Japanese Knotweed;</li> <li>- hazardous wastes</li> </ul>
<b>Waste code</b>	<b>Description</b>
03 03 10	fibre rejects only
<b>04</b>	<b>Wastes from the leather, fur and textile industries</b>
<b>04 02</b>	<b>wastes from the textile industry</b>
04 02 10	organic matter from natural products (un-dyed and untreated only)
<b>15</b>	<b>Waste packaging, absorbents, wiping cloths, filter materials and protective clothing not otherwise specified</b>
<b>15 01</b>	<b>packaging (including separately collected municipal packaging waste)</b>
15 01 01	paper and cardboard packaging (excluding veneers, plastic coatings or laminates)
15 01 03	wooden packaging
15 01 05	composite packaging (only biodegradable organic packaging)
15 01 09	textile packaging (made entirely from biodegradable fibres only)
<b>17</b>	<b>Construction and demolition wastes (including excavated soil from contaminated sites)</b>
<b>17 02</b>	<b>wood, glass and plastic</b>
17 02 01	wood
<b>17 05</b>	<b>soil (including excavated soil from contaminated sites), stones and dredging spoil</b>
17 05 06	dredging spoil other than those mentioned in 17 05 05 (from inland waters only)
<b>19</b>	<b>Wastes from waste management facilities, off-site waste water treatment plants and the preparation of water intended for human consumption and water for industrial use</b>
<b>19 05</b>	<b>wastes from aerobic treatment of solid wastes</b>
19 05 03	off-specification compost (from a composting process that accepts waste input types listed in this table only)
<b>19 08</b>	<b>wastes from waste water treatment plants not otherwise specified</b>
19 08 05	sludges from treatment of urban waste water
<b>19 12</b>	<b>wastes from the mechanical treatment of waste (for example sorting, crushing, compacting, pelletising) not otherwise specified</b>
19 12 01	paper and cardboard (excluding veneers or plastic coatings)
19 12 07	wood other than that mentioned in 19 12 06
<b>20</b>	<b>Municipal wastes (household waste and similar commercial, industrial and institutional wastes) including separately collected fractions</b>
<b>20 01</b>	<b>separately collected fractions (except 15 01)</b>
20 01 01	paper and cardboard (excluding veneers, plastic coatings or laminates)

<b>Table S2.2 Permitted waste types and quantities for composting in open systems</b>	
<b>Maximum quantity</b>	<b>Annual throughput shall not exceed 78,000 tonnes.</b>
<b>Exclusions</b>	<p>Wastes having any of the following characteristics shall not be accepted:</p> <ul style="list-style-type: none"> <li>- consisting solely or mainly of dusts (except sawdust), powders, or loose fibres;</li> <li>- catering waste or other wastes containing animal by-products covered by the Animal By-Products Regulations;</li> <li>- wastes that are in a form which is liquid;</li> <li>- wastes containing treated wood, wood-preserving agents or other biocides, persistent organic pollutants, Japanese Knotweed;</li> <li>- hazardous wastes</li> </ul>
<b>Waste code</b>	<b>Description</b>
20 01 38	wood other than that mentioned in 20 01 37
<b>20 02</b>	<b>garden and park wastes (including cemetery waste)</b>
20 02 01	biodegradable waste (plant matter only)
<b>20 03</b>	<b>other municipal wastes</b>
20 03 02	waste from markets (biodegradable only)

## Schedule 3 – Emissions and monitoring

Emission point ref. & location	Source	Parameter	Limit (including unit)	Reference period	Monitoring frequency	Monitoring standard or method
A1 as shown on site plan in schedule 7	Odour abatement plant / Biofilter	No parameter set	No limit set	--	--	--
Vent(s) from tank A2 as shown on site plan in schedule 7	Storage tank 2	No parameter set	No limit set	--	--	--

Emission point ref. & location	Source	Parameter	Limit (incl. Unit)	Reference period	Monitoring frequency	Monitoring standard or method
S1 as shown on site plan in schedule 7	Site foul drainage	As specified in Thames Water Consent Reference WwQ/TMOG0AK9	No limit set	--	--	--

Emission point reference or source or description of point of measurement	Parameter	Monitoring frequency	Monitoring standard or method	Other specifications
Internal for each composting batch during sanitisation stage	Temperature	At least daily	Temperature probe	Monitoring equipment shall be available on site and used as required to maintain aerobic conditions and ensure compliance with this permit. Equipment shall be calibrated on a 4 monthly basis or as agreed in writing by the Environment Agency.
	Moisture	None specified	--	
Internal for each composting batch during stabilisation stage	Temperature	At least weekly	Temperature probe	
	Moisture	None specified	--	
Waste reception building; Storage tank; Maturation area	Odour	Daily	Olfactory monitoring	Odour detection at the site boundary.
Storage tank	Integrity checks	Weekly	Visual assessment	--

<b>Table S3.4 Bioaerosols monitoring requirements – ambient monitoring</b>					
<b>Location or description of point of measurement</b>	<b>Parameter</b>	<b>Bioaerosols threshold limits CFU m<sup>-3</sup><sup>1</sup></b>	<b>Monitoring frequency</b>	<b>Monitoring standard or method</b>	<b>Other specifications</b>
Upwind of the operational area, as described in the Technical Guidance Note M9	Total bacteria	1000	Quarterly for the first year of operation and twice a year thereafter, unless another frequency is agreed in writing by the Environment Agency	In accordance with Technical Guidance Note M9 – Environmental monitoring of bioaerosols at regulated facilities.	As described in the Technical Guidance Note M9, including all the additional data requirements specified therein.
Downwind of the operational area, as described in the Technical Guidance Note M9	Aspergillus Fumigatus	500			
Note 1 – The bioaerosols threshold limits are only applicable at downwind sampling locations.					

<b>Table S3.5 Bioaerosols monitoring requirements – point and area sources</b>					
<b>Location or description of point of measurement</b>	<b>Parameter</b>	<b>Bioaerosols threshold limits (CFU m<sup>-3</sup>)</b>	<b>Monitoring frequency</b>	<b>Monitoring standard or method</b>	<b>Other specifications</b>
Biofilter (open bed)	Total bacteria	[Note 1]	[Note 1]	In accordance with Technical Guidance Note M9 – Environmental monitoring of bioaerosols at regulated facilities.	As described in the Technical Guidance Note M9, including all the additional data requirements specified therein.
	Aspergillus Fumigatus	[Note 1]			
Note 1 – Bioaerosols threshold limits and monitoring frequency to be set following the completion of Improvement condition IC4.					

## Schedule 4 – Reporting

Parameters, for which reports shall be made, in accordance with conditions of this permit, are listed below.

<b>Table S4.1 Reporting of monitoring data</b>			
<b>Parameter</b>	<b>Emission or monitoring point/reference</b>	<b>Reporting period</b>	<b>Period begins</b>
Bioaerosols monitoring Parameters as required by condition 3.8.1	As specified in schedule 3, tables S3.4 and S3.5	Every 3 months or as agreed in writing by the Environment Agency	1 January, 1 April, 1 July, 1 October

<b>Table S4.2: Annual production/treatment</b>	
<b>Parameter</b>	<b>Units</b>
Processed compost	tonnes

<b>Table S4.3 Performance parameters</b>		
<b>Parameter</b>	<b>Frequency of assessment</b>	<b>Units</b>
Water usage	Annually	tonnes or m <sup>3</sup>
Energy usage	Annually	MWh
Total raw material used	Annually	tonnes

<b>Table S4.4 Reporting forms</b>		
<b>Media/parameter</b>	<b>Reporting format</b>	<b>Date of form</b>
Bioaerosols	As specified in the Technical Guidance Note M9 or other form as agreed in writing by the Environment Agency	18/10/17
Water usage	Form water usage1 or other form as agreed in writing by the Environment Agency	18/10/17
Energy usage	Form energy1 or other form as agreed in writing by the Environment Agency	18/10/17
Other performance indicators	Form performance1 or other form as agreed in writing by the Environment Agency	18/10/17
Waste Returns	E-waste Returns Form or other form as agreed in writing by the Environment Agency	--

# Schedule 5 – Notification

These pages outline the information that the operator must provide.

Units of measurement used in information supplied under Part A and B requirements shall be appropriate to the circumstances of the emission. Where appropriate, a comparison should be made of actual emissions and authorised emission limits.

If any information is considered commercially confidential, it should be separated from non-confidential information, supplied on a separate sheet and accompanied by an application for commercial confidentiality under the provisions of the EP Regulations.

## Part A

Permit Number	
Name of operator	
Location of Facility	
Time and date of the detection	

<b>(a) Notification requirements for any malfunction, breakdown or failure of equipment or techniques, accident, or emission of a substance not controlled by an emission limit which has caused, is causing or may cause significant pollution</b>	
<b>To be notified within 24 hours of detection</b>	
Date and time of the event	
Reference or description of the location of the event	
Description of where any release into the environment took place	
Substances(s) potentially released	
Best estimate of the quantity or rate of release of substances	
Measures taken, or intended to be taken, to stop any emission	
Description of the failure or accident.	

<b>(b) Notification requirements for the breach of a limit</b>	
<b>To be notified within 24 hours of detection unless otherwise specified below</b>	
Emission point reference/ source	
Parameter(s)	
Limit	
Measured value and uncertainty	
Date and time of monitoring	

<b>(b) Notification requirements for the breach of a limit</b>	
<b>To be notified within 24 hours of detection unless otherwise specified below</b>	
Measures taken, or intended to be taken, to stop the emission	

<b>Time periods for notification following detection of a breach of a limit</b>	
<b>Parameter</b>	<b>Notification period</b>

<b>(c) Notification requirements for the detection of any significant adverse environmental effect</b>	
<b>To be notified within 24 hours of detection</b>	
Description of where the effect on the environment was detected	
Substances(s) detected	
Concentrations of substances detected	
Date of monitoring/sampling	

## Part B – to be submitted as soon as practicable

Any more accurate information on the matters for notification under Part A.	
Measures taken, or intended to be taken, to prevent a recurrence of the incident	
Measures taken, or intended to be taken, to rectify, limit or prevent any pollution of the environment which has been or may be caused by the emission	
The dates of any unauthorised emissions from the facility in the preceding 24 months.	

Name*	
Post	
Signature	
Date	

\* authorised to sign on behalf of the operator

## Schedule 6 – Interpretation

“accident” means an accident that may result in pollution.

“animal waste” means any waste consisting of animal matter that has not been processed into food for human consumption.

“application” means the application for this permit, together with any additional information supplied by the operator as part of the application and any response to a notice served under Schedule 5 to the EP Regulations.

“authorised officer” means any person authorised by the Environment Agency under section 108(1) of The Environment Act 1995 to exercise, in accordance with the terms of any such authorisation, any power specified in section 108(4) of that Act.

“bioaerosols threshold limits” means the maximum acceptable bioaerosol concentrations at the nearest sensitive receptor, or at an equivalent distance downwind of the biowaste treatment operations, which are attributable to the biowaste treatment operations. The maximum acceptable concentrations are respectively 1000 and 500 CFU m<sup>-3</sup> for total bacteria and *Aspergillus fumigatus*.

“building” means a construction that has the objective of providing sheltering cover and minimising emissions of noise, particulate matter, odour and litter.

“compost” means solid particulate material that is the result of composting, which has been sanitised and stabilised, and which confers beneficial effects when added to soil, used as a component of growing media or used in another way in conjunction with plants.

“composting” means the biological decomposition of organic materials, under conditions that are predominantly aerobic and that allow the development of thermophilic temperatures as a result of biologically produced heat.

“disposal” means any of the operations provided for in Annex I to Directive 2008/98/EC of the European Parliament and of the Council on waste.

“emissions of substances not controlled by emission limits” means emissions of substances to air, water or land from the activities, either from the emission points specified in schedule 3 or from other localised or diffuse sources, which are not controlled by an emission limit.

“emissions to land” includes emissions to groundwater.

“EP Regulations” means The Environmental Permitting (England and Wales) Regulations SI 2016 No.1154 and words and expressions used in this permit which are also used in the Regulations have the same meanings as in those Regulations.

“groundwater” means all water, which is below the surface of the ground in the saturation zone and in direct contact with the ground or subsoil.

“impermeable surface” means a surface or pavement constructed and maintained to a standard sufficient to prevent the transmission of liquids beyond the pavement surface.

“Industrial Emissions Directive” means DIRECTIVE 2010/75/EU OF THE EUROPEAN PARLIAMENT AND OF THE COUNCIL of 24 November 2010 on industrial emissions.

“Industry Standard Protocol” means “A standardised protocol for the monitoring of bioaerosols at open composting facilities” published by the Association for Organics Recycling and developed in conjunction with the Environment Agency.

“MCERTS” means the Environment Agency’s Monitoring Certification Scheme.

“pests” means Birds, Vermin and Insects.

“quarter” means a calendar year quarter commencing on 1 January, 1 April, 1 July or 1 October.



“recovery” means any of the operations provided for in Annex II to Directive 2008/98/EC of the European Parliament and of the Council on waste.

“sanitisation stage” means the actively managed and intensive stage of composting lasting for at least five days, characterised by high oxygen demand and temperatures of over 55 °C, during which biological processes, together with conditions in the composting mass, eradicate human and animal pathogens or reduce them to acceptably low levels.

“sealed drainage system” in relation to an impermeable surface, means a drainage system with impermeable components which does not leak and which will ensure that:

(a) no liquid will run off the surface otherwise than via the system;

(b) except where they may be lawfully be discharged to foul sewer, all liquids entering the system are collected in a sealed sump.

“stabilisation stage” means the stage of composting following sanitisation, during which biological conditions in the composting mass, give rise to compost that is nominally stable.

“Waste code” means the six digit code referable to a type of waste in accordance with the List of Wastes (England) Regulations 2005, or List of Wastes (Wales) Regulations 2005, as appropriate, and in relation to hazardous waste, includes the asterisk.

“Waste Framework Directive” or “WFD” means Waste Framework Directive 2008/98/EC of the European Parliament and of the Council on waste.

“year” means calendar year ending 31 December.

Where a minimum limit is set for any emission parameter, for example pH, reference to exceeding the limit shall mean that the parameter shall not be less than that limit.

Unless otherwise stated, any references in this permit to concentrations of substances in emissions into air means:

- in relation to emissions from combustion processes, the concentration in dry air at a temperature of 273K, at a pressure of 101.3 kPa and with an oxygen content of 3% dry for liquid and gaseous fuels, 6% dry for solid fuels; and/or
- in relation to emissions from non-combustion sources, the concentration at a temperature of 273K and at a pressure of 101.3 kPa, with no correction for water vapour content.

# Schedule 7 – Site plan

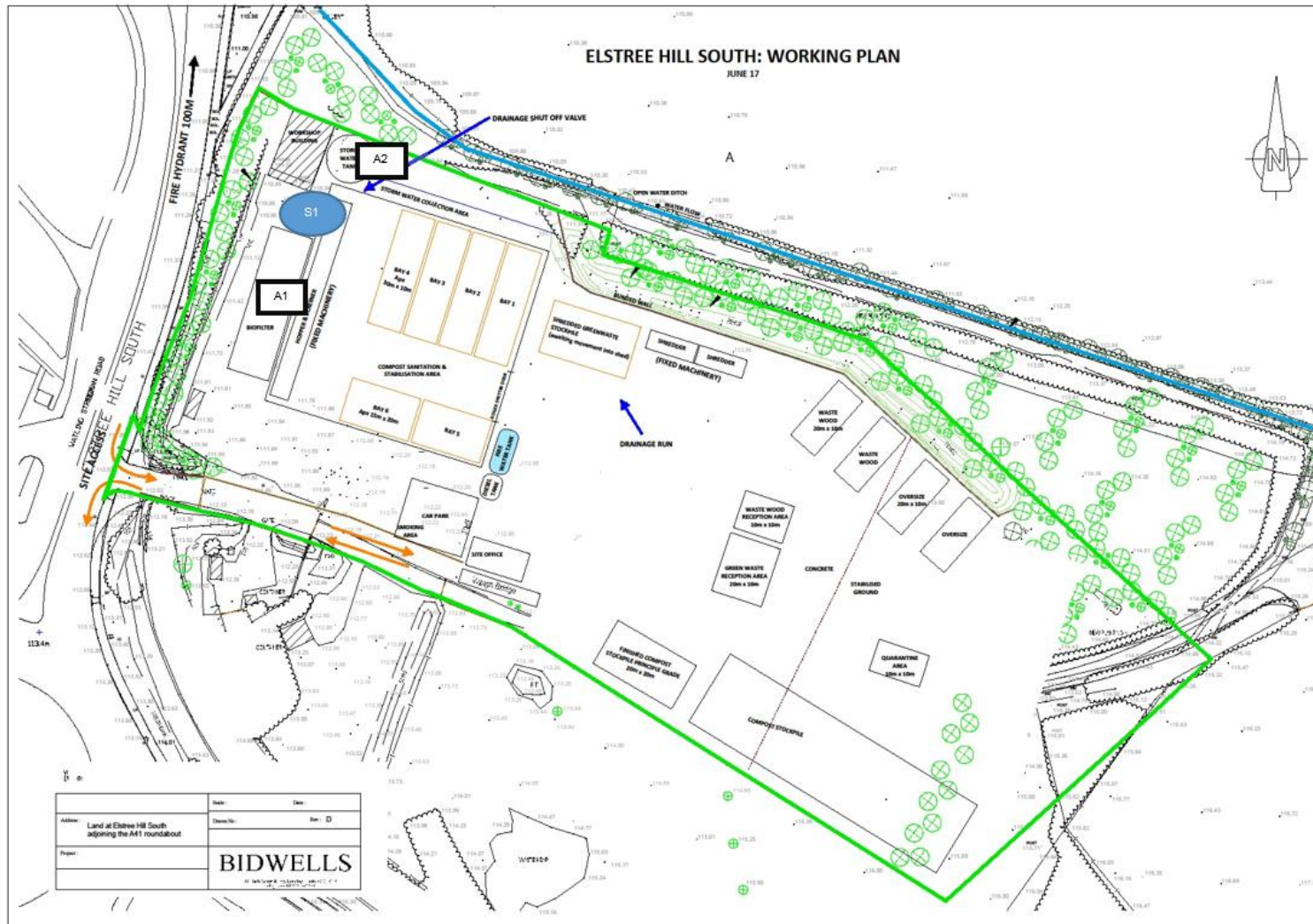

©Crown Copyright. All rights reserved. Environment Agency, 100024198, 2017.

END OF PERMIT

Permit number  
EPR/FP3699LC

**Permit Number:           EPR/FP3699LC**

**Operator:                   Reviva Composting  
                                  Limited**

**Facility:                    Elstree Hill South**

**Form Number:**

**WaterUsage1 / 18/10/17**

**Reporting of Water Usage for the year**

<b>Water Source</b>	<b>Usage (m<sup>3</sup>/year)</b>	<b>Specific Usage (m<sup>3</sup>/unit output)</b>
Mains water		
Site borehole		
River abstraction		
<b>TOTAL WATER USAGE</b>		

Operator's comments:

Signed .....

Date.....

(authorised to sign as representative of Operator)

**Permit Number:           EPR/FP3699LC**

**Operator:**

**Reviva Composting  
Limited**

**Facility:                   Elstree Hill South**

**Form Number:**

**Energy1 / 18/10/17**

**Reporting of Energy Usage for the year**

Energy Source	Energy Usage		Specific Usage (MWh/unit output)
	Quantity	Primary Energy (MWh)	
Electricity *	MWh		
Natural Gas	MWh		
Gas Oil	tonnes		
Recovered Fuel Oil	tonnes		
<b>TOTAL</b>	-		

\* Conversion factor for delivered electricity to primary energy = 2.4

Operator's comments:

Signed .....

Date.....

(Authorised to sign as representative of Operator)

**Permit Number:           EPR/FP3699LC**

**Operator:                   Reviva Composting  
Limited**

**Facility:                   Elstree Hill South**

**Form Number:**

**Performance1 / 18/10/17**

**Reporting of other performance indicators for the period DD/MM/YYYY to DD/MM/YYYY**

<b>Parameter</b>	<b>Units</b>
Total raw material used	tonnes

Operator's comments:

Signed .....

Date.....

(Authorised to sign as representative of Operator)