

Permit with introductory note

The Environmental Permitting (England & Wales) Regulations 2010

Wot-a-Pullet Limited

Gowthorpe Fields Farm Poultry Unit

Gowthorpe Fields Farm

Full Sutton

York

North Yorkshire

YO41 1HR

Permit number

EPR/HP3039WG

Gowthorpe Fields Farm Poultry Unit

Permit number EPR/HP3039WG

Introductory note

This introductory note does not form a part of the notice.

The main features of the permit are as follows.

Gowthorpe Fields Farm Poultry Unit is an existing farm operating below the intensive farming permitting threshold. Its area is approximately 1.83 hectares and is located 11km west of York. The site is situated 28m above sea level amidst a predominantly flat arable farming landscape at national grid reference SE 7564 5457. There is a scattering of local farms and rural residences in the surrounding area. Immediately to the west of the site is an extensive industrial estate. There are neighbouring residential dwellings within 400m of the installation. There have been no odour complaints to date from the management of the site as a below threshold turkey farm.

The installation is operated by Wot-a-Pullet Limited and comprises four identical sheds each with a maximum capacity of 35,000 birds. The site operates upto a capacity of 140,000 point of lay pullet places. Prior to the arrival of the chicks, the concrete floor in each shed is covered with wood shavings to a depth of 20mm and the sheds are pre-warmed using propane-fuelled heaters. Birds are brought in from a hatchery as day old chicks and as the birds grow ventilation rates increase and the shed temperatures gradually reduce until the heaters can be switched off. Birds are then moved on to their laying facilities as point of lay pullets. Each batch is housed for 16 weeks to point of lay then the cleaning of the sheds takes 9 to 13 days. It is expected that there will be three crops per year.

Natural ventilation is provided by side inlets and roof outlets along the length of each shed roof. Roof water from all of the sheds flows direct into dedicated site drainage and then enters into a soakaway within the installation boundary. Clean surface water from the concrete apron at the western end of the site also drains to this soakaway.

Feed is purchased from a separately owned feed mill and the majority is delivered dry and stored on site in bulk bins. The bins are sited away from access roads to minimise the risk of collision from vehicles and spillages are contained, swept up and fed to stock. Dust is kept to a minimum in accordance with the sites Dust Management Plan.

Diets are formulated according to the birds' requirements and the stage of growth. Protein and phosphorus levels are reduced over the growing period. Water is provided via nipple drinkers and drinkers heights are adjusted according to the size of the pullets. Water use in each shed is monitored daily by a meter.

Bird mortalities are removed each day and the numbers recorded. Any carcasses are held in a freezer prior to regular off-site removal to be disposed of by a registered contractor.

At the end of the growing period all birds and litter are removed from the sheds. The sheds are washed down and disinfected ready for the next crop. Dirty water from shed washouts goes into one of two underground dirty water holding tanks prior to being pumped out and transported off site with the manure and litter for spreading onto land outside the ownership of the operator. Spreading on land is in accordance with a manure management plan.

This permit implements the requirements of the European Union Directive on Industrial Emissions.

The status log of the permit sets out the permitting history, including any changes to the permit reference number.

Status log of the permit		
Description	Date	Comments
Application EPR/HP3039WG/A001	Duly made 12/01/2017	Application for an intensive farming poultry installation permit for 140,000 point of lay pullets.
Further information	21/02/2017	Updates to the permit template (made by the Environment Agency) due to the publication of the IRPP BREF and BAT Conclusions in February 2017.
Permit determined EPR/HP3039WG	11/05/2017	Permit issued to Wot-a-Pullet Limited.

End of introductory note

Permit

The Environmental Permitting (England and Wales) Regulations 2010

Permit number

EPR/HP3039WG

The Environment Agency hereby authorises, under regulation 13 of the Environmental Permitting (England and Wales) Regulations 2010

Wot-a-Pullet Limited ("the operator"),

whose registered office is

Quarry House

Cattle Hill

Warter

York

North Yorkshire

YO42 1XG

company registration number 05204746

to operate an installation at

Gowthorpe Fields Farm Poultry Unit

Gowthorpe Fields Farm

Full Sutton

York

North Yorkshire

YO41 1HR

to the extent authorised by and subject to the conditions of this permit.

Name	Date
J Linton	11/05/2017

Authorised on behalf of the Environment Agency

Conditions

1 Management

1.1 General management

1.1.1 The operator shall manage and operate the activities:

- (a) in accordance with a written management system that identifies and minimises risks of pollution, so far as is reasonably practicable including those risks arising from operations, maintenance, accidents, incidents, non-conformances, closure and those drawn to the attention of the operator as a result of complaints; and
- (b) using sufficient competent persons and resources.

1.1.2 Records demonstrating compliance with condition 1.1.1 shall be maintained.

1.1.3 Any person having duties that are or may be affected by the matters set out in this permit shall have convenient access to a copy of the permit.

1.2 Energy efficiency

1.2.1 The operator shall:

- (a) take appropriate measures to ensure that energy is used efficiently in the activities;
- (b) maintain records of fuel and energy consumption used in the activities.

1.3 Efficient use of raw materials

1.3.1 The operator shall:

- (a) take appropriate measures to ensure that raw materials and water are used efficiently in the activities;
- (b) maintain records of raw materials and water used in the activities.

1.4 Avoidance, recovery and disposal of wastes produced by the activities

1.4.1 The operator shall take appropriate measures to ensure that:

- (a) the waste hierarchy referred to in Article 4 of the Waste Framework Directive is applied to the generation of waste by the activities;
- (b) any waste generated by the activities is treated in accordance with the waste hierarchy referred to in Article 4 of the Waste Framework Directive; and
- (c) where disposal is necessary, this is undertaken in a manner which minimises its impact on the environment.

2 Operations

2.1 Permitted activities

2.1.1 The only activity (*activities*) authorised by the permit is (*are*) the activity (*activities*) specified in schedule 1 table S1.1 (the “activities”).

2.2 The site

2.2.1 The activities shall not extend beyond the site, being the land shown edged in green on the site plan at schedule 7 to this permit.

2.3 Operating techniques

2.3.1 The activities shall, subject to the conditions of this permit, be operated using the techniques and in the manner described in the documentation specified in schedule 1, table S1.2, unless otherwise agreed in writing by the Environment Agency.

2.3.2 If notified by the Environment Agency that the activities are giving rise to pollution, the operator shall submit to the Environment Agency for approval within the period specified, a revision of any plan or other documentation ("plan") specified in schedule 1, table S1.2 or otherwise required under this permit which identifies and minimises the risks of pollution relevant to that plan, and shall implement the approved revised plan in place of the original from the date of approval, unless otherwise agreed in writing by the Environment Agency.

2.3.3 The operator shall maintain and implement a system to record the number of animal places and animal movements.

2.3.4 Any raw materials or fuels listed in schedule 2 table S2.1 shall conform to the specifications set out in that table.

2.3.5 The operator shall take appropriate measures in disposal or recovery of solid manure or slurry to prevent, or where this is not practicable, to minimise pollution.

2.3.6 The operator shall ensure that a diet formulation and nutritional strategy is used to reduce the total nitrogen and total phosphorous excreted.

2.3.7 The operator shall ensure that where waste produced by the activities is sent to a relevant waste operation, that operation is provided with the following information, prior to the receipt of the waste:

- (a) the nature of the process producing the waste;
- (b) the composition of the waste;
- (c) the handling requirements of the waste;
- (d) the hazardous property associated with the waste, if applicable; and
- (e) the waste code of the waste.

2.4 Improvement programme

2.4.1 The operator shall complete the improvements specified in schedule 1 table S1.3 by the date specified in that table unless otherwise agreed in writing by the Environment Agency.

2.4.2 Except in the case of an improvement which consists only of a submission to the Environment Agency, the operator shall notify the Environment Agency within 14 days of completion of each improvement.

3 Emissions and monitoring

3.1 Emissions to water, air or land

3.1.1 There shall be no point source emissions to water, air or land except from the sources and emission points listed in schedule 3 tables S3.1 and S3.2.

3.1.2 The limits given in schedule 3 shall not be exceeded.

3.1.3 Periodic monitoring shall be carried out at least once every 5 years for groundwater and 10 years for soil, unless such monitoring is based on a systematic appraisal of the risk of contamination.

3.2 Emissions of substances not controlled by emission limits

3.2.1 Emissions of substances not controlled by emission limits shall not cause pollution. The operator shall not be taken to have breached this condition if appropriate measures, including, but not limited to, those specified in any approved emissions management plan, have been taken to prevent or where that is not practicable, to minimise, those emissions.

3.2.2 The operator shall:

- (a) if notified by the Environment Agency that the activities are giving rise to pollution, submit to the Environment Agency for approval within the period specified, an emissions management plan which identifies and minimises the risks of pollution from emissions of substances not controlled by emission limits; and
- (b) implement the approved emissions management plan, from the date of approval, unless otherwise agreed in writing by the Environment Agency.

3.2.3 All liquids in containers, whose emission to water or land could cause pollution, shall be provided with secondary containment, unless the operator has used other appropriate measures to prevent or where that is not practicable, to minimise, leakage and spillage from the primary container.

3.3 Odour

3.3.1 Emissions from the activities shall be free from odour at levels likely to cause pollution outside the site, as perceived by an authorised officer of the Environment Agency, unless the operator has used appropriate measures, including, but not limited to, those specified in any approved odour management plan, to prevent or where that is not practicable to minimise the odour.

3.4 Noise and vibration

3.4.1 Emissions from the activities shall be free from noise and vibration at levels likely to cause pollution outside the site, as perceived by an authorised officer of the Environment Agency, unless the operator has used appropriate measures, including, but not limited to, those specified in any approved noise and vibration management plan to prevent or where that is not practicable to minimise the noise and vibration.

3.5 Monitoring

3.5.1 The operator shall, unless otherwise agreed in writing by the Environment Agency, undertake the monitoring specified in the following tables in schedule 3 to this permit:

- (a) point source emissions specified in tables S3.1 and S3.2;
- (b) process monitoring specified in table S3.3.

3.6 Pests

3.6.1 The activities shall not give rise to the presence of pests which are likely to cause pollution, hazard or annoyance outside the boundary of the site. The operator shall not be taken to have breached this condition if appropriate measures, including, but not limited to, those specified in any approved pests management plan, have been taken to prevent or where that is not practicable, to minimise the presence of pests on the site.

3.6.2 The operator shall:

- (a) if notified by the Environment Agency, submit to the Environment Agency for approval within the period specified, a pests management plan which identifies and minimises risks of pollution, hazard or annoyance from pests;
- (b) implement the pests management plan, from the date of approval, unless otherwise agreed in writing by the Environment Agency.

4 Information

4.1 Records

4.1.1 All records required to be made by this permit shall:

- (a) be legible;
- (b) be made as soon as reasonably practicable;
- (c) if amended, be amended in such a way that the original and any subsequent amendments remain legible, or are capable of retrieval; and
- (d) be retained, unless otherwise agreed in writing by the Environment Agency, for at least 6 years from the date when the records were made, or in the case of the following records until permit surrender:
 - (i) off-site environmental effects; and
 - (ii) matters which affect the condition of the land and groundwater.

4.1.2 The operator shall maintain convenient access, in either electronic or hard copy, to the records, plans and management system required to be maintained by this permit.

4.2 Reporting

4.2.1 The operator shall send all reports and notifications required by the permit to the Environment Agency using the contact details supplied in writing by the Environment Agency.

4.2.2 For the activities referenced in schedule 1; table S1.1, a report or reports on the performance of the activities over the previous year shall be submitted to the Environment Agency by 31 January (or other date agreed in writing by the Environment Agency) each year. The report(s) shall include as a minimum:

- (a) a review of the results of the monitoring and assessment carried out in accordance with the permit including an interpretive review of that data
- (b) the annual production/treatment data set out in schedule 4 table S4.2; and
- (c) the performance parameters set out in schedule 4 table S4.3 using the forms specified in table S4.4 of that schedule.

4.2.3 Within 28 days of the end of the reporting period the operator shall, unless otherwise agreed in writing by the Environment Agency, submit reports of the monitoring and assessment carried out in accordance with the conditions of this permit, as follows:

- (a) in respect of the parameters and emission points specified in schedule 4 table S4.1;
- (b) for the reporting periods specified in schedule 4 table S4.1 and using the forms specified in schedule 4 table S4.4; and
- (c) giving the information from such results and assessments as may be required by the forms specified in those tables.

- 4.2.4 The operator shall, unless notice under this condition has been served within the preceding four years, submit to the Environment Agency, within six months of receipt of a written notice, a report assessing whether there are other appropriate measures that could be taken to prevent, or where that is not practicable, to minimise pollution.

4.3 Notifications

- 4.3.1 In the event:

- (a) that the operation of the activities gives rise to an incident or accident which significantly affects or may significantly affect the environment, the operator must immediately—
 - (i) inform the Environment Agency,
 - (ii) take the measures necessary to limit the environmental consequences of such an incident or accident, and
 - (iii) take the measures necessary to prevent further possible incidents or accidents;
- (b) of a breach of any permit condition the operator must immediately—
 - (i) inform the Environment Agency, and
 - (ii) take the measures necessary to ensure that compliance is restored within the shortest possible time;
- (c) of a breach of permit condition which poses an immediate danger to human health or threatens to cause an immediate significant adverse effect on the environment, the operator must immediately suspend the operation of the activities or the relevant part of it until compliance with the permit conditions has been restored.

- 4.3.2 Any information provided under condition 4.3.1 shall be confirmed by sending the information listed in schedule 5 to this permit within the time period specified in that schedule.

- 4.3.3 Where the Environment Agency has requested in writing that it shall be notified when the operator is to undertake monitoring and/or spot sampling, the operator shall inform the Environment Agency when the relevant monitoring and/or spot sampling is to take place. The operator shall provide this information to the Environment Agency at least 14 days before the date the monitoring is to be undertaken.

- 4.3.4 The Environment Agency shall be notified within 14 days of the occurrence of the following matters, except where such disclosure is prohibited by Stock Exchange rules:

Where the operator is a registered company:

- (a) any change in the operator's trading name, registered name or registered office address; and
- (b) any steps taken with a view to the operator going into administration, entering into a company voluntary arrangement or being wound up.

Where the operator is a corporate body other than a registered company:

- (c) any change in the operator's name or address; and
- (d) any steps taken with a view to the dissolution of the operator.

In any other case:

- (e) the death of any of the named operators (where the operator consists of more than one named individual);
- (f) any change in the operator's name(s) or address(es); and
- (g) any steps taken with a view to the operator, or any one of them, going into bankruptcy, entering into a composition or arrangement with creditors, or, in the case of them being in a partnership, dissolving the partnership.

- 4.3.5 Where the operator proposes to make a change in the nature or functioning, or an extension of the activities, which may have consequences for the environment and the change is not otherwise the subject of an application for approval under the Regulations or this permit:
- (a) the Environment Agency shall be notified at least 14 days before making the change; and
 - (b) the notification shall contain a description of the proposed change in operation.
- 4.3.6 The Environment Agency shall be given at least 14 days notice before implementation of any part of the site closure plan.

4.4 Interpretation

- 4.4.1 In this permit the expressions listed in schedule 6 shall have the meaning given in that schedule.
- 4.4.2 In this permit references to reports and notifications mean written reports and notifications, except where reference is made to notification being made “immediately”, in which case it may be provided by telephone.

Schedule 1 – Operations

Table S1.1 Activities		
Activity listed in Schedule 1 of the EP Regulations	Description of specified activity	Limits of specified activity
Section 6.9 A(1)(a)(i) - rearing of poultry intensively in an installation with more than 40,000 places.	The rearing of poultry in a facility with a capacity for 140,000 places for point of lay pullets.	From receipt of birds, raw materials and fuels onto the site to removal of birds and associated wastes from site.
Directly Associated Activity	Description of specified activity	Limits of specified activity
---	---	---

Table S1.2 Operating techniques		
Description	Parts	Date Received
Application EPR/HP3039WG/A001	Responses to Part B3.5 questions 3a and 3b of the application form.	30/08/2016
Application EPR/HP3039WG/A001	Supporting documents WOTGF refs: 002, 004, 007 and 009.	30/08/2016
Application EPR/HP3039WG/A001	Revised odour management plan ref: WOTGF 008.	12/01/2017

Table S1.3 Improvement programme requirements		
Reference	Requirement	Date
IC1	<p>A written plan shall be submitted to the Environment Agency for approval following a review of all site drainage at the installation. The plan should take into account the appropriate measures for the management of drainage systems and run-off found in the BAT Conclusion (BAT 2c – Good Housekeeping). The plan shall ensure inclusion of specific reference to drainage from yards contaminated by manures spilt feed and a timetable for the implementation of any proposed improvements to the drainage system. The notification requirements of condition 2.4.2 shall be deemed to have been complied with on submission of the plan.</p> <p>The plan shall be implemented by the operator from the date of approval in writing by the Environment Agency subject to such amendments or additions as notified by the Environment Agency.</p>	30/06/2018
IC2	<p>A written plan shall be submitted to the Environment Agency for approval following a review of the existing poultry housing and management practices at the installation. The plan shall take into account the appropriate measures in the BAT Conclusion (BAT 2d – Good Housekeeping). The plan shall identify measures to reduce emissions to all media, the likely cost of such measures and a proposed timetable for their implementation. The notification requirements of condition 2.4.2 shall be deemed to have been complied with on submission of the plan.</p> <p>The plan shall be implemented by the operator from the date of approval in writing by the Environment Agency subject to such amendments or additions as notified by the Environment Agency.</p>	30/06/2018

Schedule 2 – Waste types, raw materials and fuels

Table S2.1 Raw materials and fuels	
Raw materials and fuel description	Specification
---	---

Schedule 3 – Emissions and monitoring

Emission point ref. & location	Source	Parameter	Limit (incl. unit)	Reference Period	Monitoring frequency	Monitoring standard or method
Roof fan outlets as referred to in EPR/HP3039WG/A001	Poultry sheds 1 to 4	---	---	---	---	---

Emission point ref. & location	Source	Parameter	Limit (incl. unit)	Reference Period	Monitoring frequency	Monitoring standard or method
Collection drainage to soakaway shown on site plan in Schedule 7	Roof water from poultry sheds 1 to 4	---	---	---	---	---
	Uncontaminated water draining from concrete apron (not including poultry shed wash out periods)	---	---	---	---	---

Emission point ref. or source or description of point of measurement	Parameter	Limit (incl. unit)	Monitoring frequency	Monitoring standard or method	Other specifications
Point of lay pullets	Dust	N/A	Annually	Estimation using emission factors	Poultry sheds 1 to 4

Schedule 4 – Reporting

Parameters, for which reports shall be made, in accordance with conditions of this permit, are listed below.

Table S4.1 Reporting of monitoring data			
Parameter	Emission or monitoring point/reference	Reporting period	Period begins
Process monitoring parameters as required by condition 3.5.1	---	Every 12 months	1 January

Table S4.2 Annual production/treatment	
Parameter	Units
---	---

Table S4.3 Performance parameters		
Parameter	Frequency of assessment	Units
Dust atmospheric mass emissions	Annually	PM10 kg/year
Ammonia	Annually	kgNH ₃ /animal place/year

Table S4.4 Reporting forms		
Media/parameter	Reporting format	Date of form
Dust atmospheric mass emissions	Form Dust or other form as agreed in writing by the Environment Agency	01/06/2017
Ammonia	Form Air 1 or other form as agreed in writing by the Environment Agency	01/06/2017

Schedule 5 – Notification

These pages outline the information that the operator must provide.

Units of measurement used in information supplied under Part A and B requirements shall be appropriate to the circumstances of the emission. Where appropriate, a comparison should be made of actual emissions and authorised emission limits.

If any information is considered commercially confidential, it should be separated from non-confidential information, supplied on a separate sheet and accompanied by an application for commercial confidentiality under the provisions of the EP Regulations.

Part A

Permit Number	
Name of operator	
Location of Facility	
Time and date of the detection	

(a) Notification requirements for any malfunction, breakdown or failure of equipment or techniques, accident, or emission of a substance not controlled by an emission limit which has caused, is causing or may cause significant pollution	
To be notified within 24 hours of detection	
Date and time of the event	
Reference or description of the location of the event	
Description of where any release into the environment took place	
Substances(s) potentially released	
Best estimate of the quantity or rate of release of substances	
Measures taken, or intended to be taken, to stop any emission	
Description of the failure or accident.	

(b) Notification requirements for the breach of a limit	
To be notified within 24 hours of detection	
Emission point reference/ source	
Parameter(s)	
Limit	
Measured value and uncertainty	
Date and time of monitoring	

(b) Notification requirements for the breach of a limit	
To be notified within 24 hours of detection	
Measures taken, or intended to be taken, to stop the emission	

Time periods for notification following detection of a breach of a limit	
Parameter	Notification period

(c) Notification requirements for the detection of any significant adverse environmental effect	
To be notified within 24 hours of detection	
Description of where the effect on the environment was detected	
Substances(s) detected	
Concentrations of substances detected	
Date of monitoring/sampling	

Part B – to be submitted as soon as practicable

Any more accurate information on the matters for notification under Part A.	
Measures taken, or intended to be taken, to prevent a recurrence of the incident	
Measures taken, or intended to be taken, to rectify, limit or prevent any pollution of the environment which has been or may be caused by the emission	
The dates of any unauthorised emissions from the facility in the preceding 24 months.	

Name*	
Post	
Signature	
Date	

* authorised to sign on behalf of the operator

Schedule 6 – Interpretation

“accident” means an accident that may result in pollution.

“application” means the application for this permit, together with any additional information supplied by the operator as part of the application and any response to a notice served under Schedule 5 to the EP Regulations.

“authorised officer” means any person authorised by the Environment Agency under section 108(1) of The Environment Act 1995 to exercise, in accordance with the terms of any such authorisation, any power specified in section 108(4) of that Act.

“building” means a construction that has the objective of providing sheltering cover and minimising emissions of noise, particulate matter, odour and litter.

“emissions to land” includes emissions to groundwater.

“emissions of substances not controlled by emission limits” means emissions of substances to air, water or land from the activities, either from the emission points specified in schedule 3 or from other localised or diffuse sources, which are not controlled by an emission limit.

“EP Regulations” means The Environmental Permitting (England and Wales) Regulations SI 2010 No.675 and words and expressions used in this permit which are also used in the Regulations have the same meanings as in those Regulations.

“groundwater” means all water, which is below the surface of the ground in the saturation zone and in direct contact with the ground or subsoil.

‘Hazardous property’ has the meaning in Annex III of the Waste Framework Directive.

“Industrial Emissions Directive” means DIRECTIVE 2010/75/EU OF THE EUROPEAN PARLIAMENT AND OF THE COUNCIL of 24 November 2010 on industrial emissions.

‘List of Wastes’ means the list of wastes established by Commission Decision 2000/532/EC replacing Decision 94/3/EC establishing a list of wastes pursuant to Article 1(a) of Council Directive 75/442/EEC on waste and Council Decision 94/904/EC establishing a list of hazardous waste pursuant to Article 1(4) of Council Directive 91/689/EEC on hazardous waste, as amended from time to time.

“Manure and slurry” have the following meaning:

- Manures may be either slurries or solid manures.
- Slurries consist of excreta produced by livestock whilst in a yard or building mixed with rainwater and wash water and, in some cases, waste bedding and feed. Slurries can be pumped or discharged by gravity.
- Slurry includes duck effluent, seepage from manure and wash water.
- Solid manures include farmyard manure (FYM) and comprise material from straw-based housing systems, excreta with lots of straw/sawdust/woodchips in it, or solids from mechanical separators.
- Most poultry systems produce solid manure (litter).
- Solid manure can generally be stacked.

“pests” means Birds, Vermin and Insects.

‘Waste code’ means the six digit code referable to a type of waste in accordance with the List of Wastes and in relation to hazardous waste, includes the asterisk.

“Waste Framework Directive” or “WFD” means Waste Framework Directive 2008/98/EC of the European Parliament and of the Council on waste.

“year” means calendar year ending 31 December.

Schedule 7 – Site plan



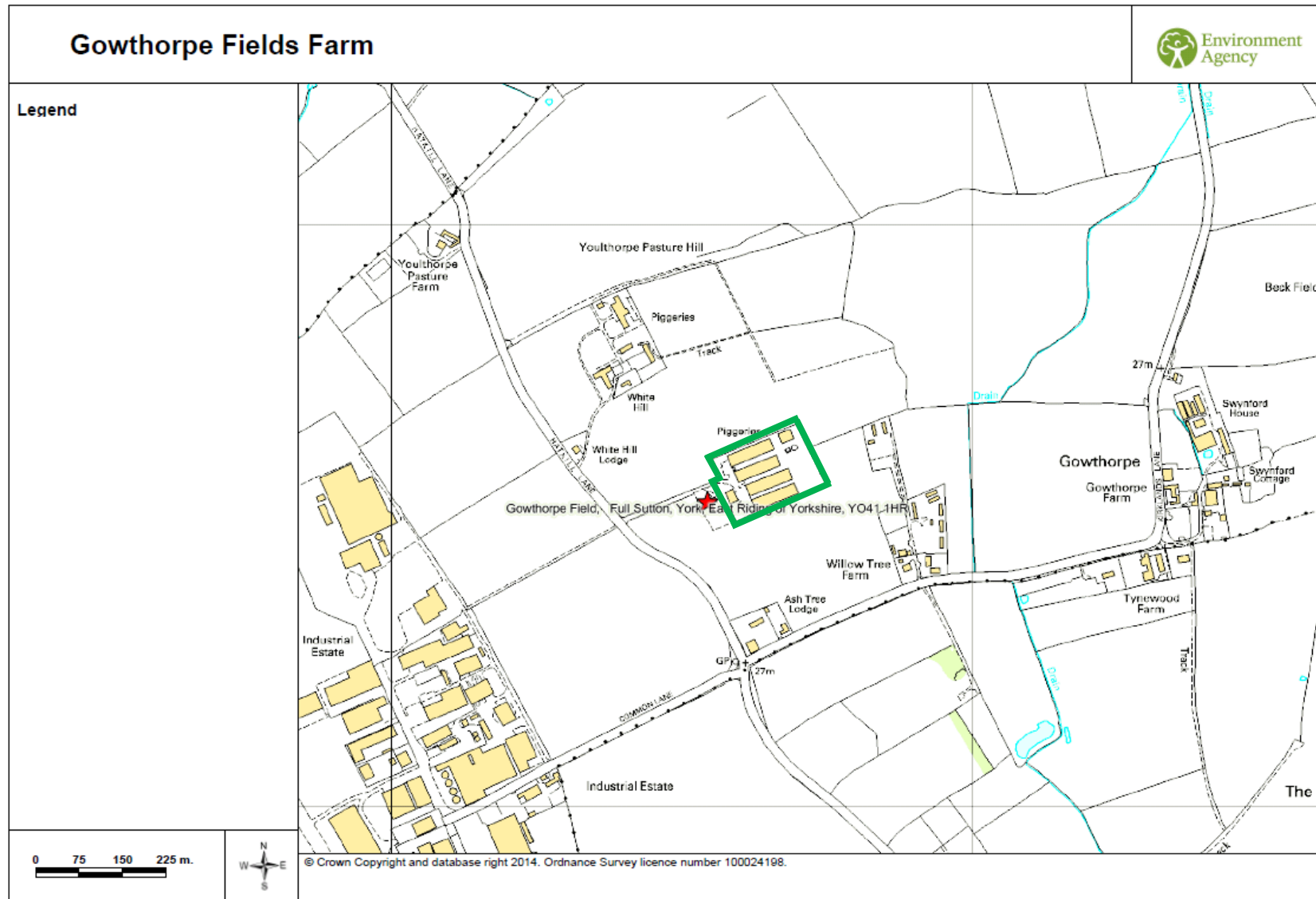



Site Location Plan.

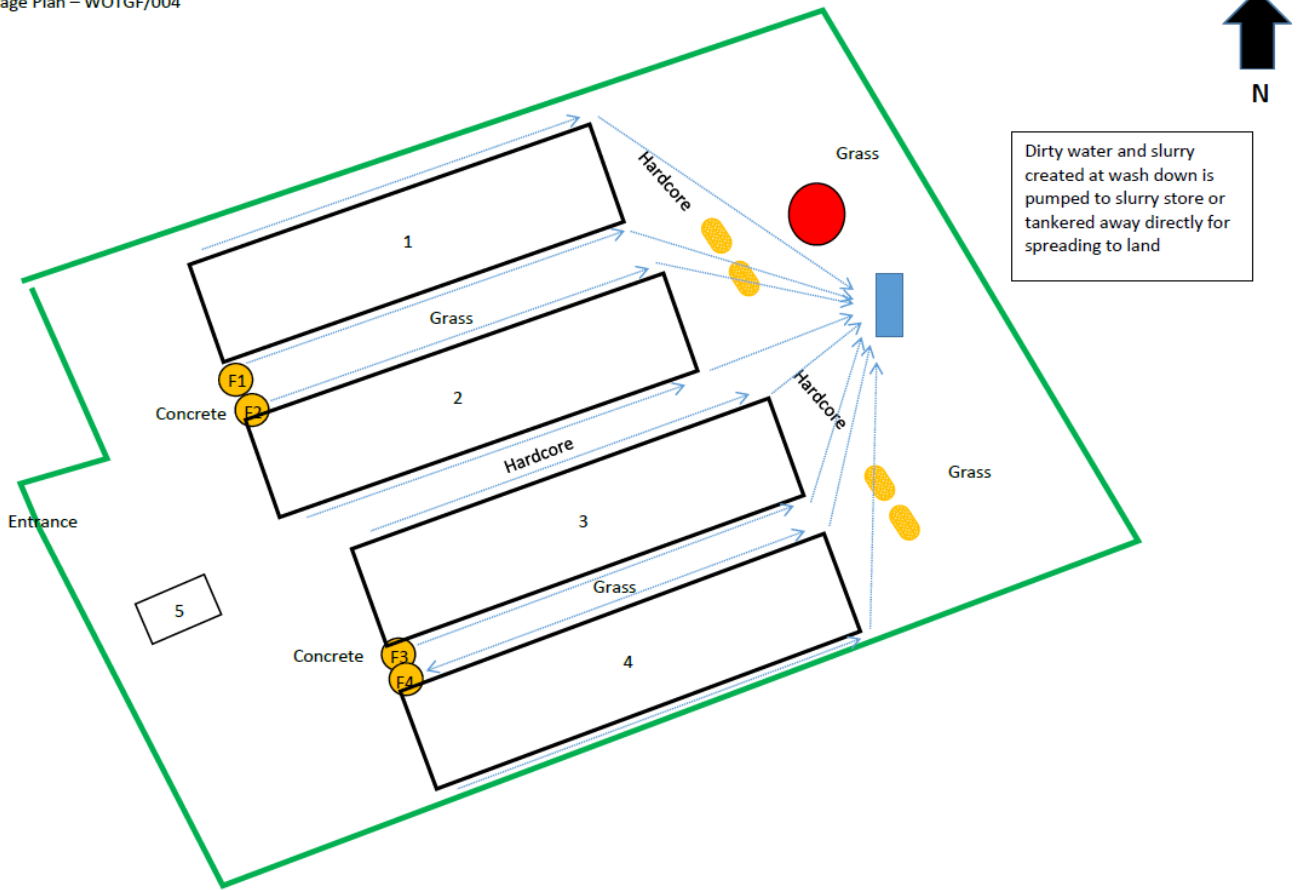

Site Plan.

Drainage Plan – WOTGF/004



-  Feed Bin (1-4 all 16 tonnes)
-  Building (Poultry houses 1-4)
-  5 General Store (chemicals, freezer with mortalities, tools, vaccines in fridge)
-  Propane Tanks (4 of 4000 litres)
-  Slurry lagoon
-  Clean Water
-  Soakaway

END OF PERMIT