

NOTICE OF ORDER WILDLIFE AND COUNTRYSIDE ACT 1981 SECTION 53

Lincolnshire County Council (Amendment of Lindsey County Council
(Rural District of Louth) Definitive Map and Statement –
Evidential Events) (No. 1.) Modification Order 1989

Notice is hereby given that the above referenced Order has been submitted to the Secretary of State for Environment, Food and Rural Affairs for determination. An Inspector will be appointed by the Secretary of State to determine the Order.

The **start date** for the above Order is **12 September 2017**.

Consideration of the Order will take the form of exchanges of statements of case and comments on statements of case.

The effect of the Order if confirmed without modification will be to modify the definitive map and statement for the area by adding thereto the undermentioned footpath:

In the Parish of Grimoldby, adding a public footpath running from the eastern end of Mill Lane, east north east along the lane and the southern boundary of OS Field No 4413 to meet public footpath No 218.

Any queries relating to this Order should be referred to Charlotte Callaway at The Planning Inspectorate, Rights of Way Section, Room 3/G Hawk Wing, Temple Quay House, 2 The Square, Temple Quay, Bristol, BS1 6PN. Telephone: 0303 444 5779. Email: charlotte.callaway@pins.gsi.gov.uk Please quote reference number ROW/3180801 on all correspondence.

Any person wishing to view the statements of case and other documents relating to this Order may do so by appointment between 9am & 5pm on weekdays at the Definitive Map Office, unit 7, Witham Park House, Waterside South, Lincoln, LN5 7JN. Phone: 01522 782070 to make an appointment.

Timetable for sending in statements of case and comments

Within 2 weeks of the start date [by 26 September 2017]

The Order Making Authority must ensure their statement of case is received by the Secretary of State. As soon as possible after the deadline, the Secretary of State will send a copy (excluding copies of

any supporting documents - these will be available to view at the Authority's offices) to everyone who has made an objection or representation, the applicant and any other person who has written to us in respect of the Order.

Within 8 weeks of the start date [by 07 November 2017]

Everyone who has made an objection or representation or any other written representation must ensure their statement of case is received by the Secretary of State. As soon as possible after the deadline, the Secretary of State will send full copies to the Authority. Copies (excluding copies of any supporting documents - these will be available to view at the Authority's offices) will also be sent to the applicant, every person who has made an objection or representation and any other person who has written to us in respect of the Order.

Within the same period the applicant (if applicable) must ensure their statement of case is received by the Secretary of State. As soon as possible after the deadline, Secretary of State will send a full copy to the Authority. Copies will also be sent to everyone who has made an objection or representation and any other person who has written to us in respect of the Order (excluding copies of any supporting documents - these will be available to view at the Authority's offices).

Within 14 weeks of the start date [by 19 December 2017]

Everyone who has made an objection or representation, the Authority, the applicant (if applicable) and anyone who has written to us in respect of the Order must ensure that their comments on any or every other statement of case is received by the Secretary of State. As soon as possible after the deadline, the Secretary of State will send copies of these comments to everyone else.

Any other person wishing to make representations in writing to the Secretary of State in respect of the above Order(s) must do so in line with the timetable set out above.

In fairness to the other parties everyone should keep to the timetable to ensure that statements of case and comments are received on time. Late documents will be returned.

We cannot accept any libellous, racist or abusive comments. Any documents containing such comments will be returned.

Notice of order for w/r

SOLICITOR, LINCOLNSHIRE COUNTY COUNCIL

DATE 24.07.89

SIGNED *Dr. C. E. ...*

CERTIFIED AS TRUE COPY OF THE ORIGINAL

WILDLIFE AND COUNTRYSIDE ACT 1981

LINDSEY COUNTY COUNCIL (RURAL DISTRICT OF LOUTH)

DEFINITIVE MAP AND STATEMENT

LINCOLNSHIRE COUNTY COUNCIL (AMENDMENT OF LINDSEY COUNTY COUNCIL

RURAL DISTRICT OF LOUTH) DEFINITIVE MAP AND STATEMENT -

EVIDENTIAL EVENTS) (NO. 1) MODIFICATION ORDER 1989

WHEREAS pursuant to Section 53(2)(b) of the Wildlife and Countryside Act 1981 (hereinafter called "the Act") it appears to Lincolnshire County Council (hereinafter called "the surveying authority") that the Definitive Map and Statement for the area of the former Lindsey County Council (Rural District of Louth) require modification in consequence of an event specified in Section 53(3)(c)(i) of the Act namely the discovery by the surveying authority of evidence which when considered with all other relevant evidence shows that there are public footpaths over land shown in the Map and Statement

AND WHEREAS the surveying authority have consulted with every local authority whose area includes the land to which the Order relates

NOW THEREFORE the surveying authority in exercise of the powers conferred on them by Section 53(2)(b) hereby make the following order:-

1. For the purposes of this Order the relevant date shall be 9 January 1989
2. The Lindsey County Council Definitive Map and Statement for the area of the former Rural District of Louth shall be modified as described in Part I and Part II of the Schedule and shown on the annexed map
3. This Order shall have effect on the date it is confirmed
4. This Order may be cited as the Lincolnshire County Council (Amendment of Lindsey County Council (Rural District of Louth)

Definitive Map and Statement - Evidential Events) (No. 1) Modification
Order 1989

SCHEDULE

PART I

Modification of Definitive Map

Description of Path to be added

In the Parish of Grimoldby

- (i) A public footpath, 2 metres in width, running generally south from Mill Lane along the path leading to St Edith's Church, entering into the Church yard, then turning east north east along a path and across OS Field No 4900, continuing north east across OS Field No 5108 to meet public footpath No 218 on the northern boundary of that field, a distance of approximately 445 metres and shown by a purple line between points A-B-C-D-E-F on annexed map No 1
- (ii) A public footpath, varying in width between 4 and 5 metres, running from the eastern end of Mill Lane, east north east along the lane and the southern boundary of OS Field No 4413 to meet public footpath No 218, a distance of approximately 125 metres and shown by a purple line between points A-B on annexed map No 2

PART II



Modification of Definitive Statement

Variation of Particulars of Paths

In the Parish of Grimoldby:-

- (i) A public footpath, two metres wide, running between Mill Lane and public footpath No 218 via St Edith's Churchyard.
- (ii) A public footpath, varying between 4 and 5 metres wide, running from the eastern end of Mill Lane public footpath No 218

LEGEND

-  Claimed public footpath.
-  Existing public footpath.

Map 1

MAP NOT TO ORIGINAL SCALE

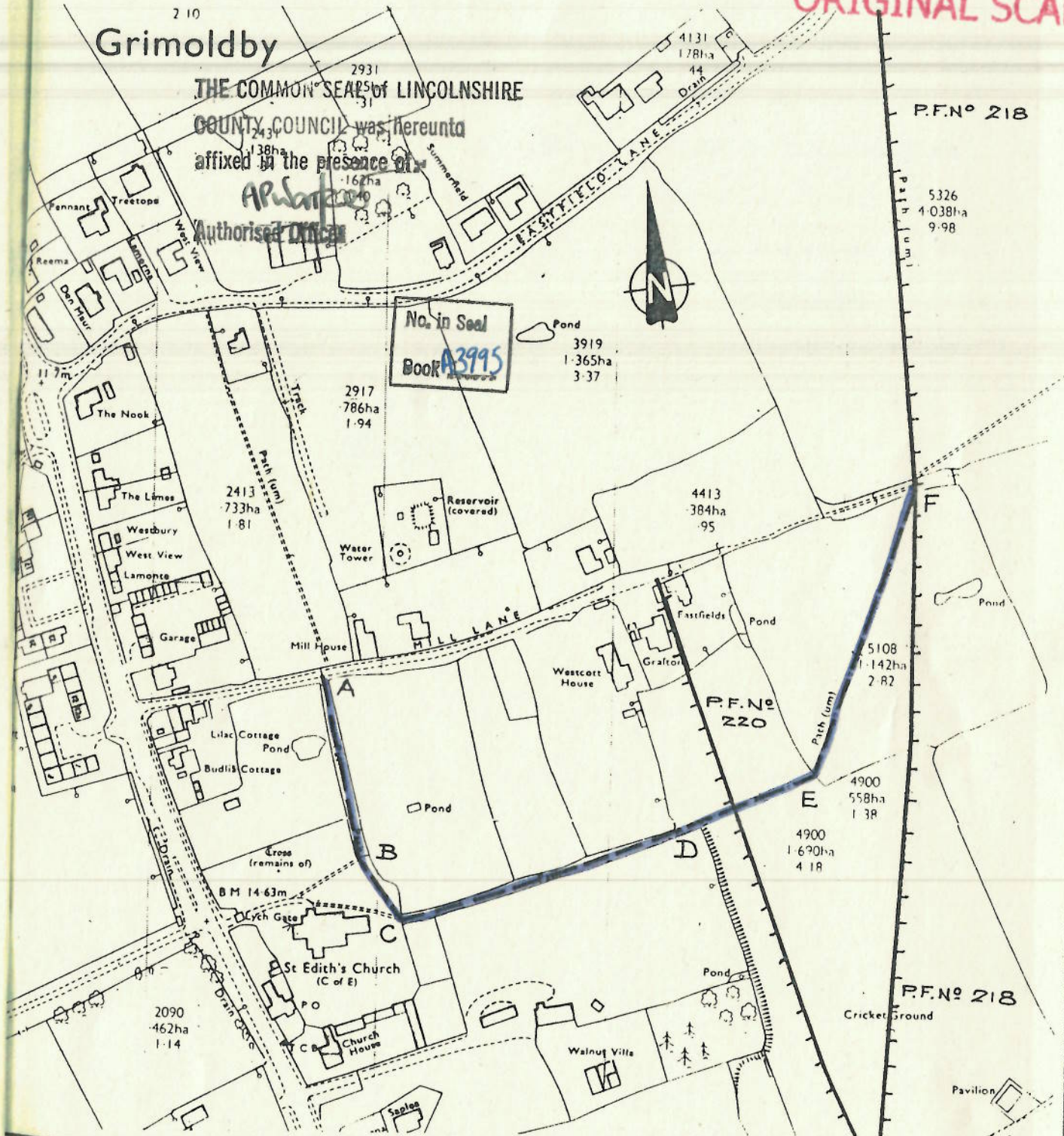

G. N. KEIGHLEY MSc., Dip.PE., CertEd.
DIRECTOR OF RECREATIONAL SERVICES

Lincolnshire

Dr/Date
GND 11/85

Checked Approved

O.S. sheet reference
TF 3887 - 3987
TF 3888 - 3988

File/holding No.
PL/C/8/7

GRIMOLDBY :- Lincolnshire County Council
(Definitive Map Modification Order).
Addition of claimed public footpath
from Mill Lane through Churchyard to
public footpath No 218.

Drawing No.
A4/1195/5

Lincolnshire County Council
County Offices, Lincoln
Reproduced from/based upon the
O.S. Map with the sanction of the
Controller of H.M. Stationery Office.
CROWN COPYRIGHT RESERVED
Date 1 NOV 1985
Licence No LA07134X

on
GIVEN under the Common Seal of Lincolnshire County Council this ^{1st}
day of March One thousand nine hundred and eighty-nine



THE COMMON SEAL of THE LINCOLNSHIRE)
COUNTY COUNCIL was hereunto affixed)
in the presence of:-)

AP Walker

Authorized Officer

No. in Seal
Book A3774

LEGEND

-  Claimed public footpath.
-  Existing public footpath.

MAP NOT TO ORIGINAL SCALE

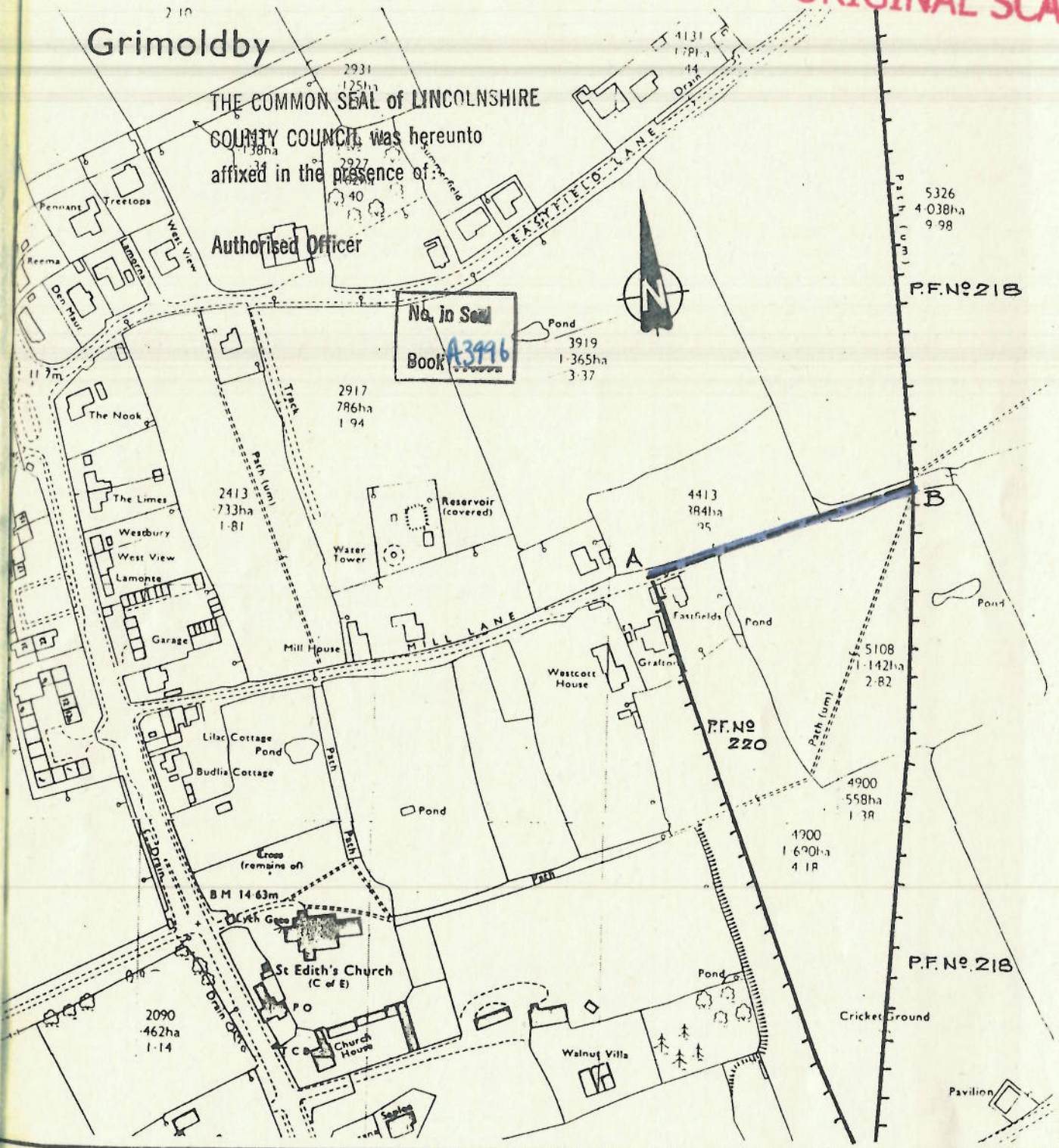

G. N. KEIGHLEY MSc., Dip.PE., CertEd.
DIRECTOR OF RECREATIONAL SERVICES

Lincolnshire

Dr/Date
ND 11/85
Scale
1:2500

Checked
Approved

O.S. sheet reference
TF 3887-3987
TF 3888-3988

File/Booking No.
PL/C/8/7

GRIMOLDBY:- Lincolnshire County Council
(Definitive Map Modification Order).
Addition of claimed public footpath
from Mill Lane eastwards to public
footpath No 218.

Drawing No.
A4 / 1195 / 6

Lincolnshire County Council
County Offices, Lincoln
Reproduced from/based upon the
O.S. Map with the sanction of the
Controller of H.M. Stationery Office.
CROWN COPYRIGHT RESERVED
1 NOV 1985
Licence No LA07134x

DATED 1 March 1989

WILDLIFE AND COUNTRYSIDE ACT 1981

LINDSEY COUNTY COUNCIL (RURAL

DISTRICT OF LOUTH)

DEFINITIVE MAP AND STATEMENT

LINCOLNSHIRE COUNTY COUNCIL

(AMENDMENT OF LINDSEY COUNTY

COUNCIL (RURAL DISTRICT OF LOUTH)

DEFINITIVE MAP AND STATEMENT -

EVIDENTIAL EVENTS) (NO 1.)

MODIFICATION ORDER 1989

THE LINCOLNSHIRE COUNTY COUNCIL HEREBY
CONFIRM THE FOREGOING ORDER (PART (i) ONLY)
AS AN UNOPPOSED ORDER THIS 1ST DAY
OF OCTOBER 2004, PART (ii) OF THE ORDER IS SEVERED

RA Little

RD 020888E

ASSISTANT COUNTY SOLICITOR

J S WALKER

COUNTY SOLICITOR

COUNTY OFFICES

LINCOLN

ON 12 JUNE 2017 LINCOLNSHIRE COUNTY
COUNCIL SEVERED AND CONFIRMED PART (i)
OF THIS ORDER AS UNOPPOSED. PART (i)
AND (i) REMAINS INTACT

Dr Coleman

DAVID COLEMAN
CHIEF LEGAL OFFICER
LEGAL SERVICES LINCOLNSHIRE