



10 March 2015

Year: 2015 Week: 10

In This Issue:

- Key messages.
- Diagnostic indicators at a glance.
- GP practices and denominator population.
- National syndromic indicators.
- Notes and further information.
- Appendix.

Key messages

Data to: 08 March 2015

There were further small increases in GP consultations for scarlet fever during week 10 (figure 4). The highest consultation rates were in the 1-4 years age group (figure 4a).

Respiratory indicators remained stable during week 10.

A Cold Watch System operates in England from 1 November to 31 March each year. As part of the Public Health England Cold Weather Plan for England the PHE Real-time Syndromic Surveillance team will be monitoring the impact of cold weather on syndromic surveillance data during this period.

Cold weather alert level (current reporting week): **Level 1- Winter preparedness**
<http://www.metoffice.gov.uk/weather/uk/coldweatheralert/>

Diagnostic indicators at a glance:

Indicator	Trend	Level
Upper respiratory tract infection	no trend	similar to baseline levels
Influenza-like illness	no trend	above baseline levels
Pharyngitis	no trend	above baseline levels
Scarlet fever	increasing	above baseline levels
Lower respiratory tract infection	decreasing	similar to baseline levels
Pneumonia	no trend	above baseline levels
Gastroenteritis	no trend	below baseline levels
Vomiting	no trend	above baseline levels
Diarrhoea	no trend	similar to baseline levels
Severe asthma	decreasing	above baseline levels
Wheeze	no trend	above baseline levels
Allergic rhinitis	no trend	similar to baseline levels
Conjunctivitis	no trend	similar to baseline levels
Mumps	no trend	below baseline levels
Measles	no trend	similar to baseline levels
Rubella	no trend	similar to baseline levels
Pertussis	no trend	similar to baseline levels
Chickenpox	no trend	similar to baseline levels
Herpes zoster	no trend	similar to baseline levels
Cellulitis	no trend	above baseline levels
Impetigo	no trend	above baseline levels

GP practices and denominator population:

Year	Week	GP Practices Reporting**	Population size**
2015	10	4703	34.4 million

**based on the average number of practices and denominator population in the reporting working week.

10 March 2015

Year: 2015 Week: 10

1: Upper respiratory tract infection (URTI)

Daily incidence rate (and 7-day moving average*) per 100,000 population (all England, all ages).

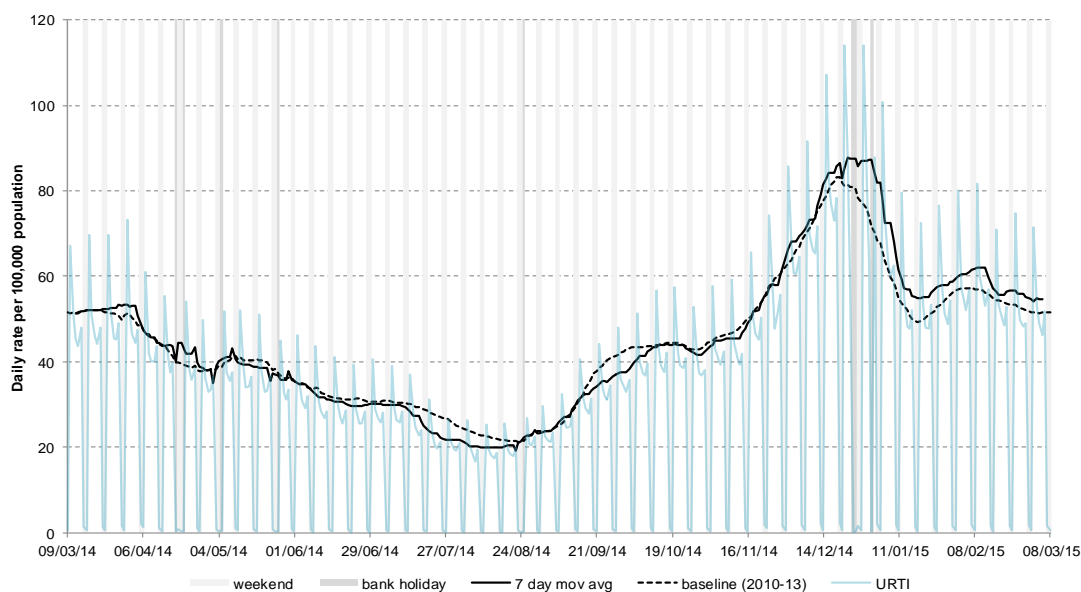

1a: Upper respiratory tract infection (URTI) by age

Average daily incidence rate by week per 100,000 population (all England)

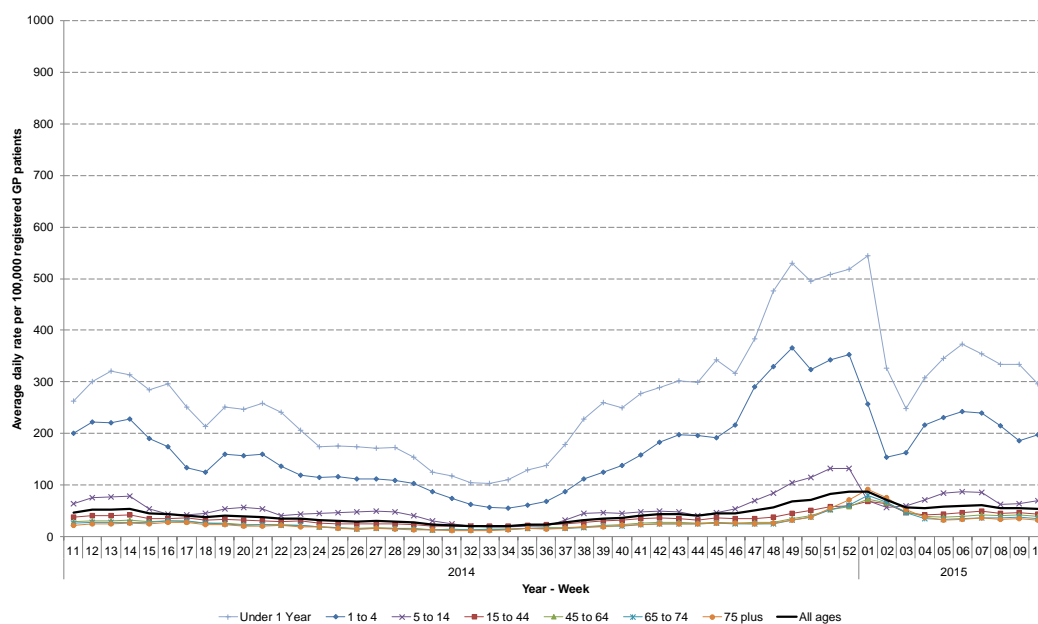

2: Influenza-like illness (ILI)

Daily incidence rates (and 7-day moving average*) per 100,000 population (all England, all ages).

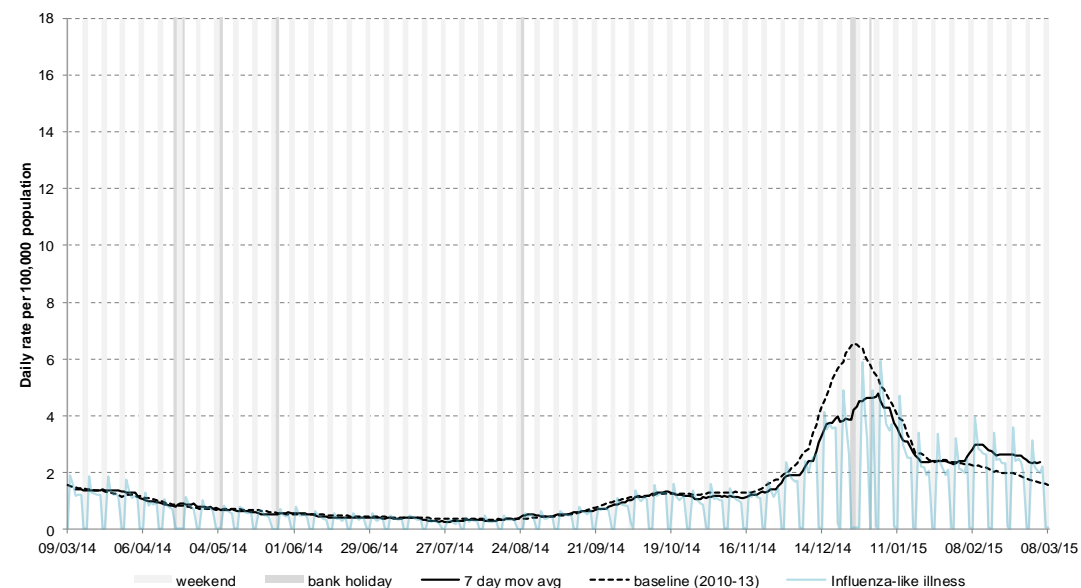

* 7-day moving average adjusted for bank holidays.

2a: Influenza-like illness (ILI) by age

Average daily incidence rate by week per 100,000 population (all England)

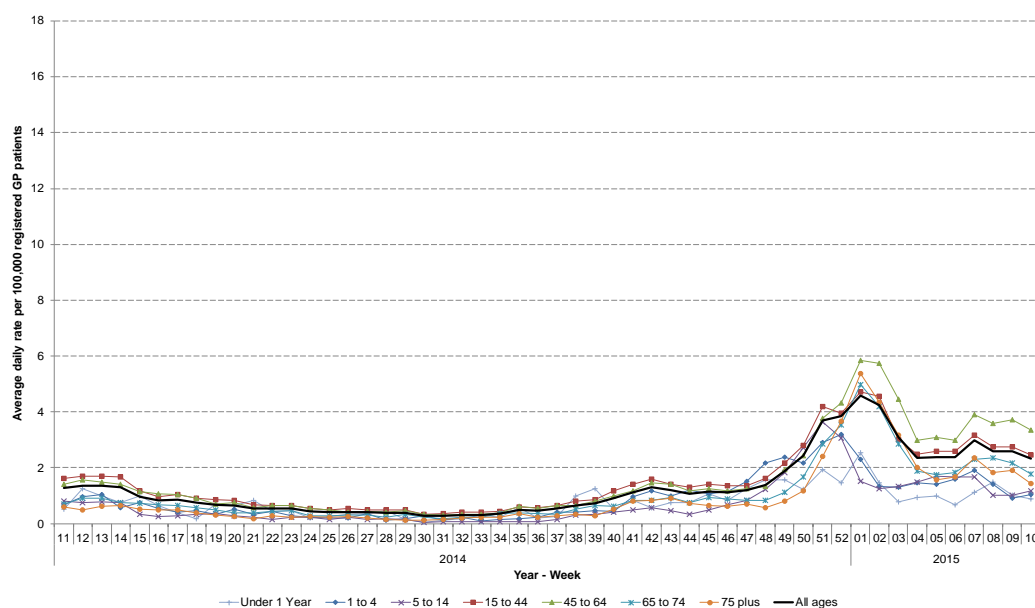

3: Pharyngitis or scarlet fever

Daily incidence rate (and 7-day moving average*) per 100,000 population (all England, all ages).

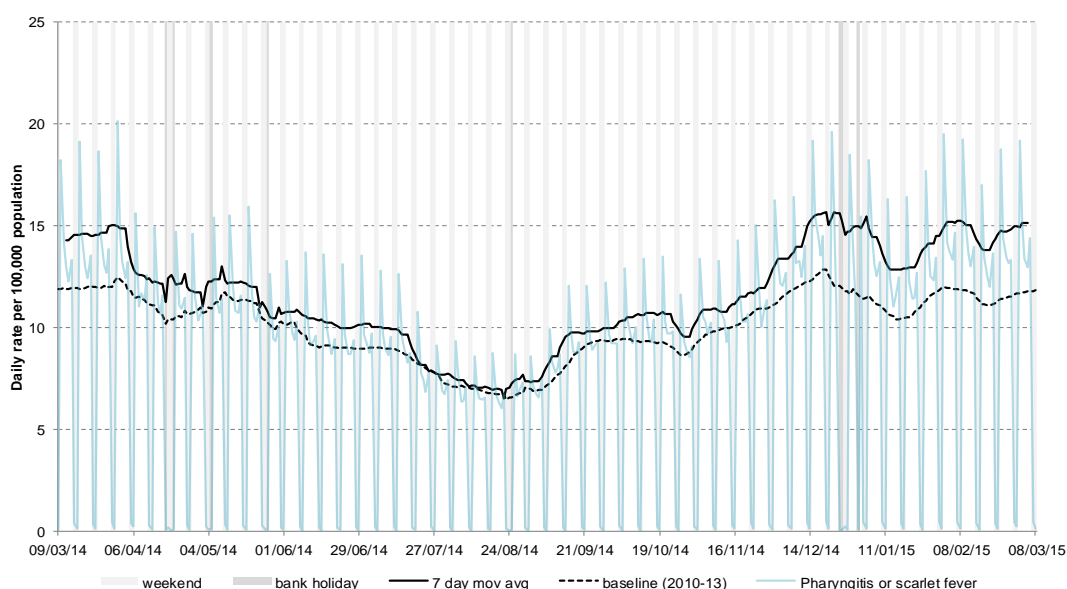

4: Scarlet fever

Daily incidence rate (and 7-day moving average*) per 100,000 population (all England, all ages, based on a population denominator of approximately 5.5 million patients).

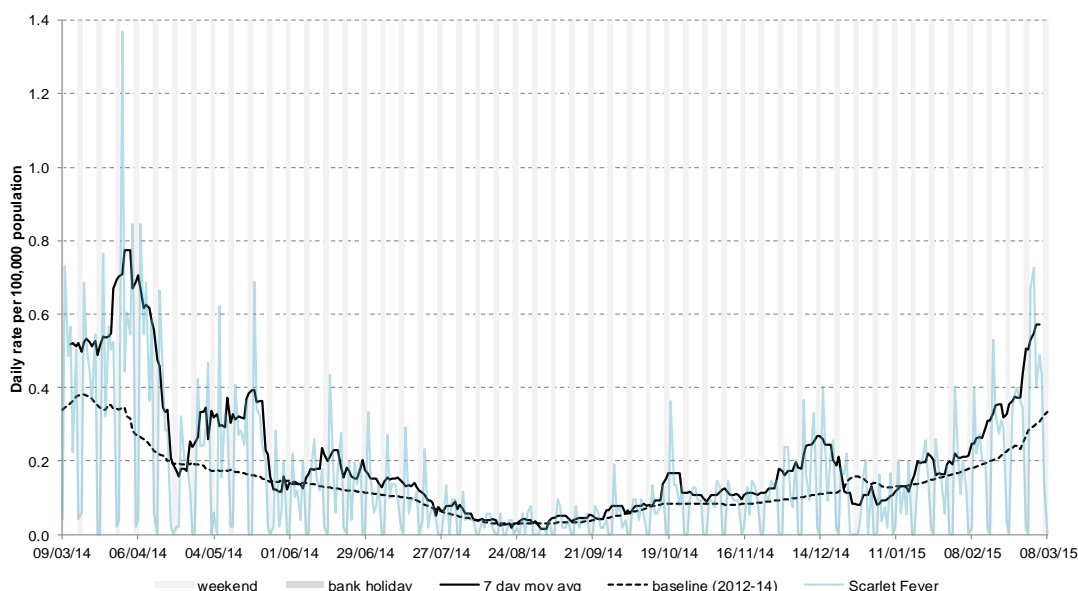

* 7-day moving average adjusted for bank holidays.

4a: Scarlet fever by age

Average daily incidence rate by week per 100,000 population (all England, based on a population denominator of approximately 5.5 million patients).

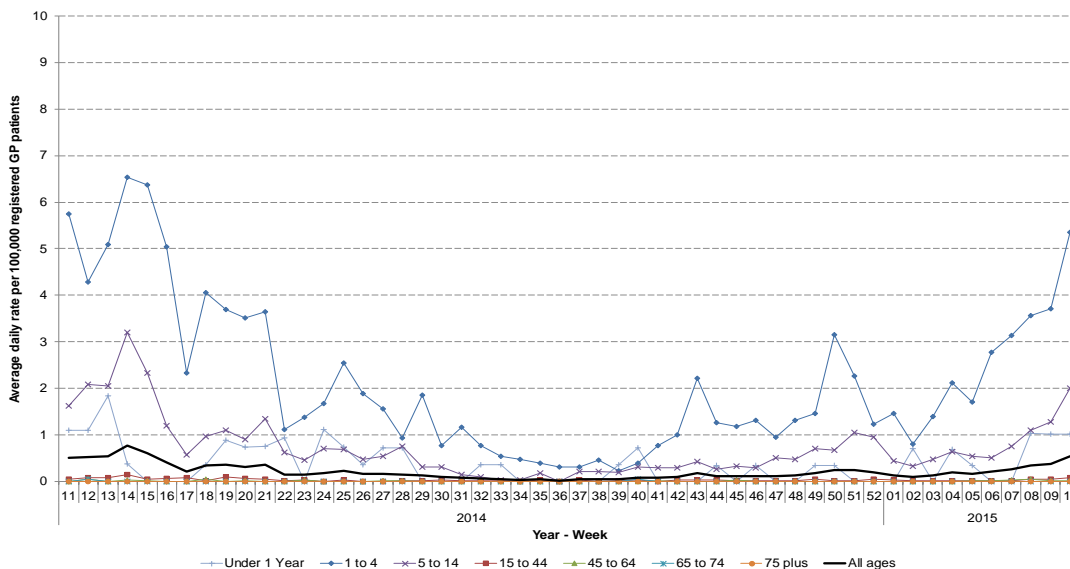

5: Lower respiratory tract infection (LRTI)

Daily incidence rate (and 7-day moving average*) per 100,000 population (all England, all ages).

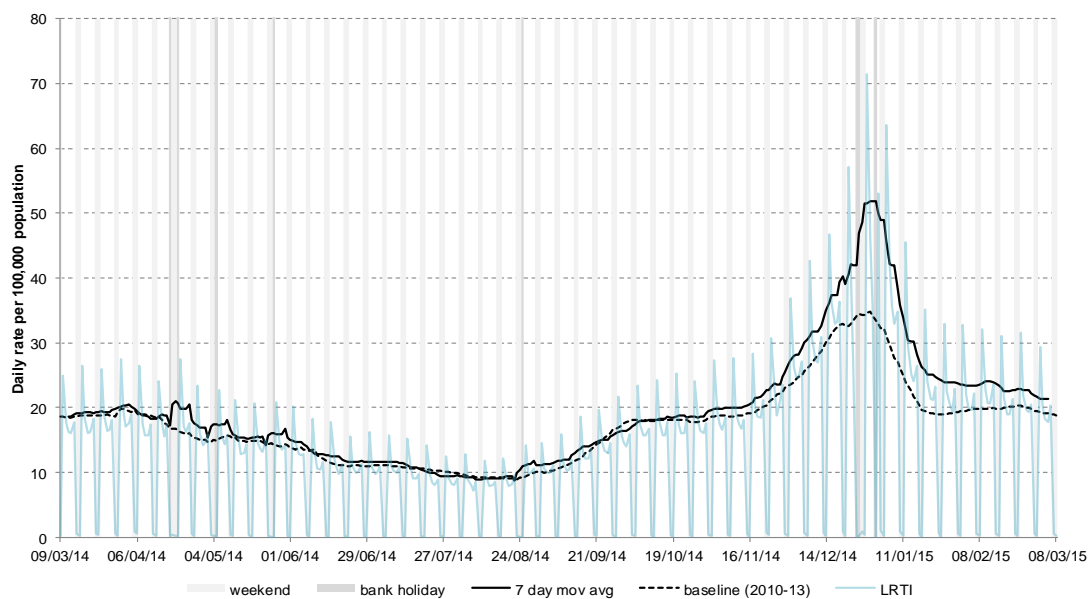

5a: Lower respiratory tract infection (LRTI) by age

Average daily incidence rate by week per 100,000 population (all England)

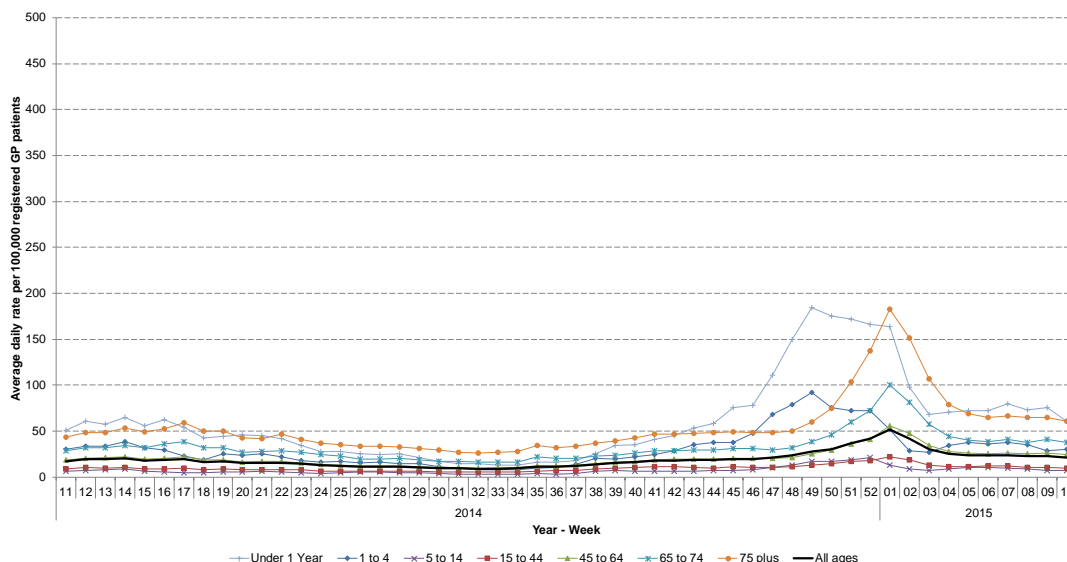

* 7-day moving average adjusted for bank holidays.

10 March 2015

Year: 2015 Week: 10

6: Pneumonia

Daily incidence rate (and 7-day moving average*) per 100,000 population (all England, all ages).

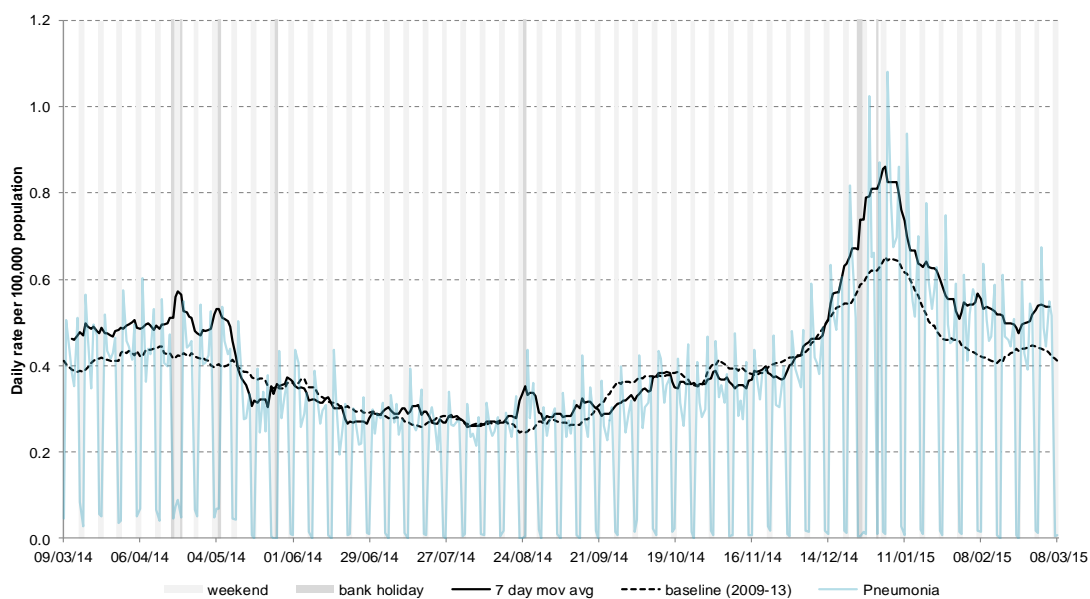

Intentionally left blank

Intentionally left blank

* 7-day moving average adjusted for bank holidays.

10 March 2015

Year: 2015 Week: 10

7: Gastroenteritis

Daily incidence rate (and 7-day moving average*) per 100,000 population (all England, all ages).

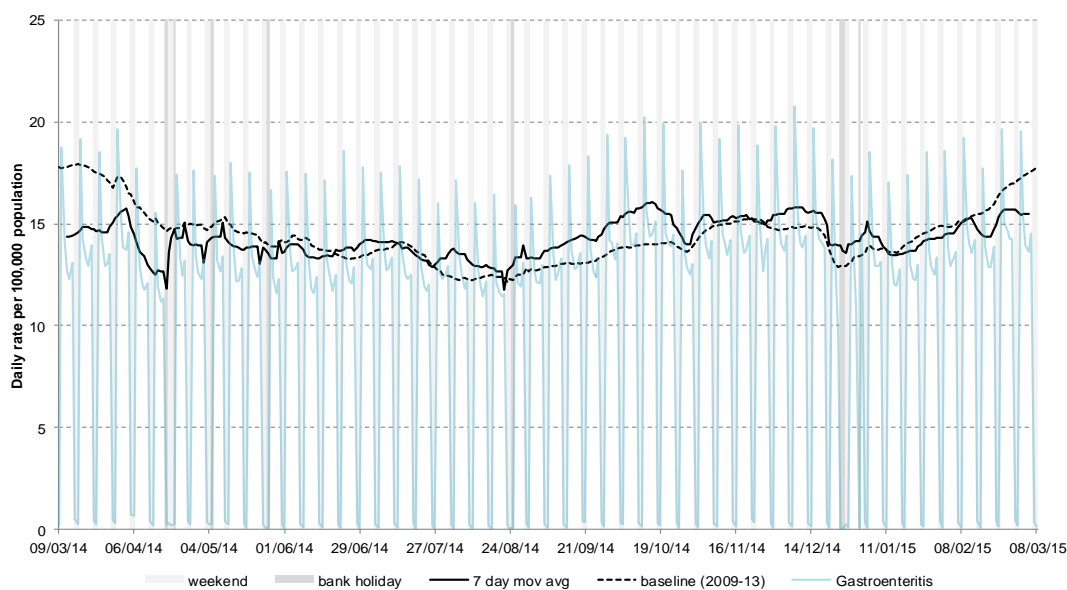

8: Vomiting

Daily incidence rate (and 7-day moving average*) per 100,000 population (all England, all ages).

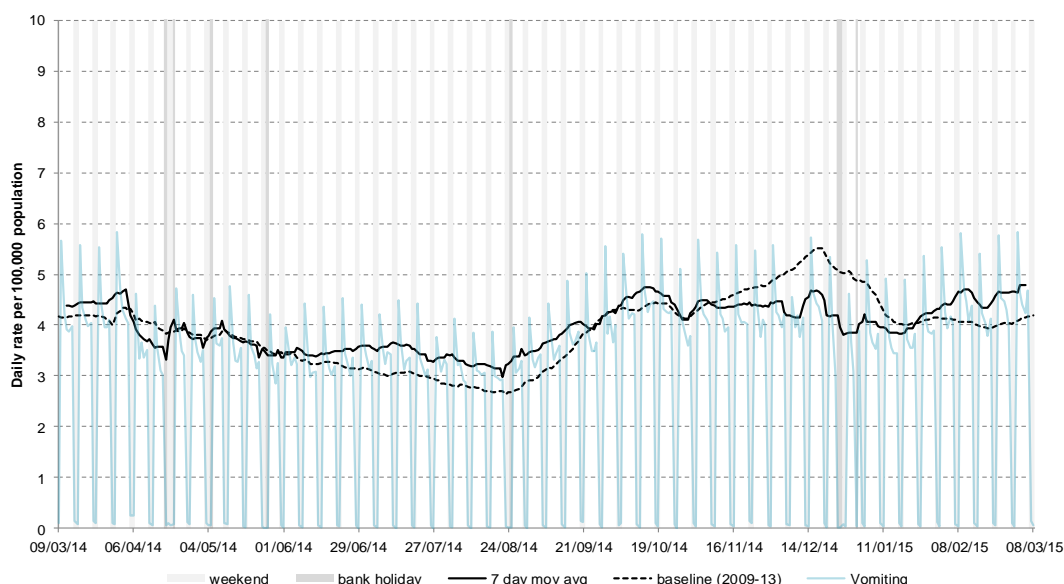

9: Diarrhoea

Daily incidence rate (and 7-day moving average*) per 100,000 population (all England, all ages).

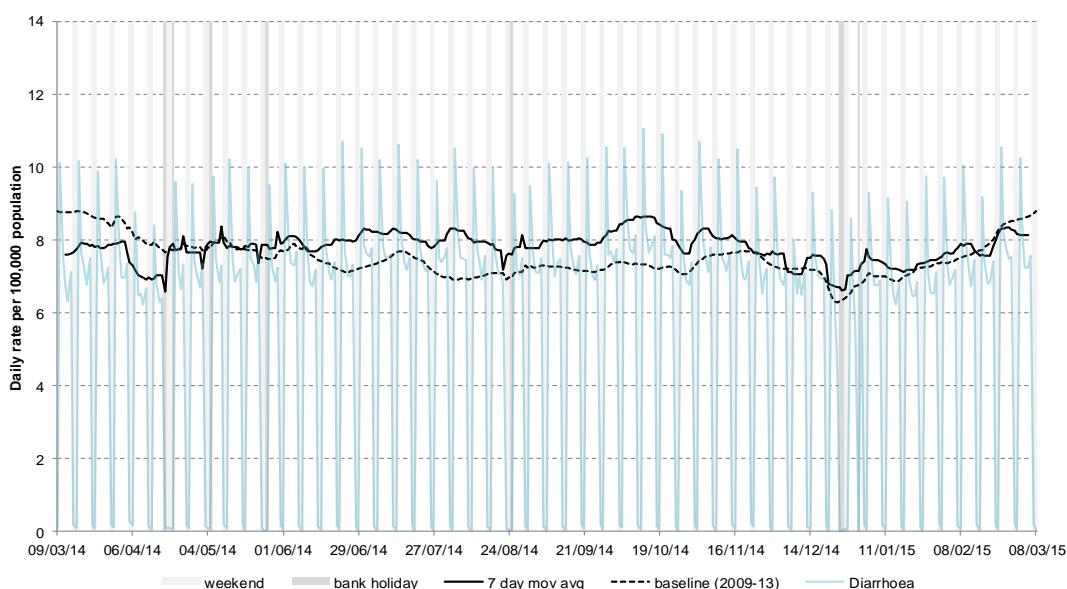

* 7-day moving average adjusted for bank holidays.

10 March 2015

Year: 2015 Week: 10

10: Severe asthma

Daily incidence rate (and 7-day moving average*) per 100,000 population (all England, all ages).

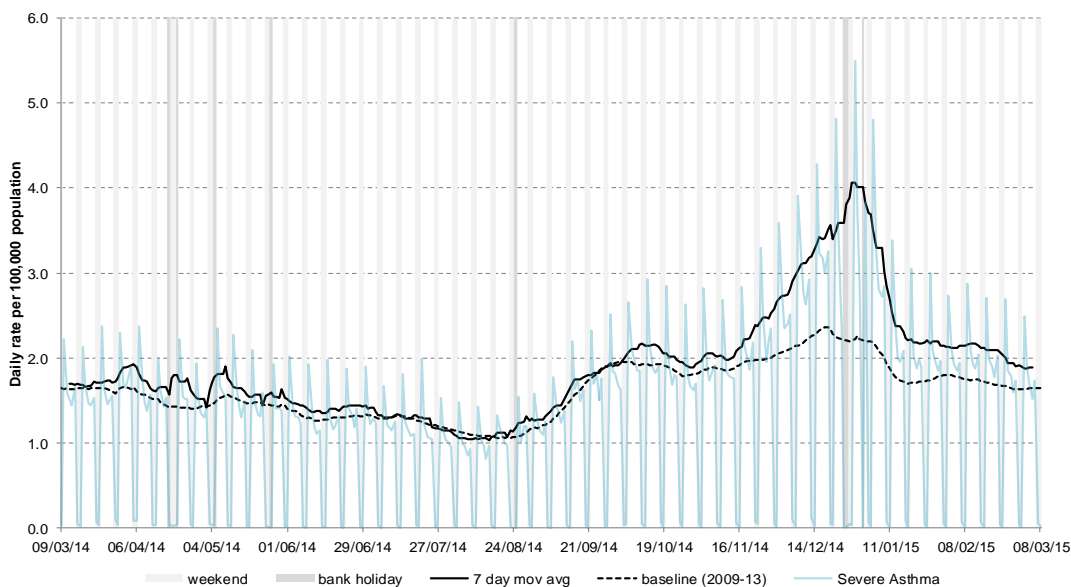

10a: Severe asthma by age

Average daily incidence rate by week per 100,000 population (all England)

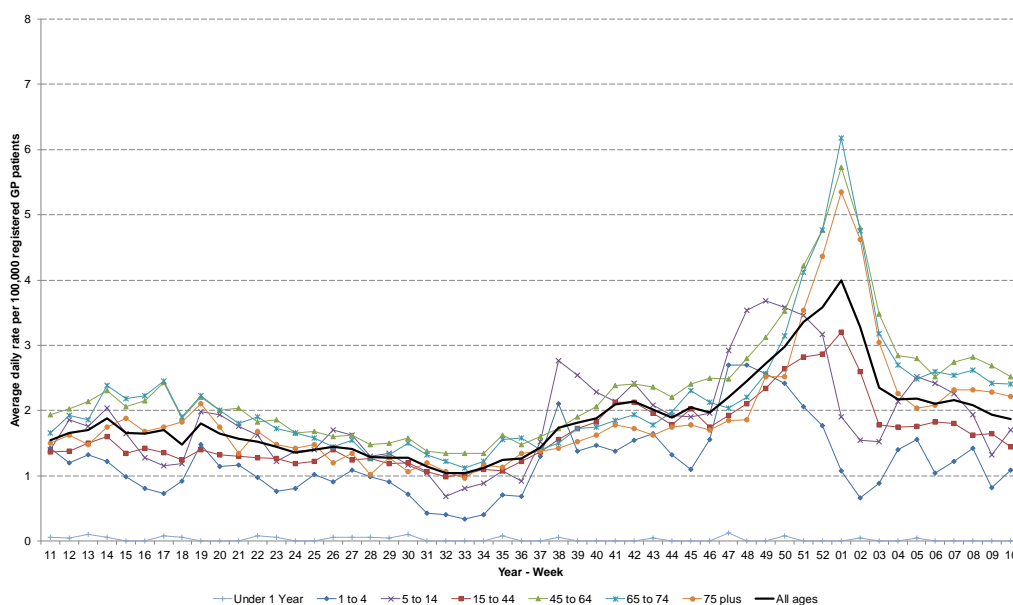

11: Wheeze

Daily incidence rate (and 7-day moving average*) per 100,000 population (all England, all ages).

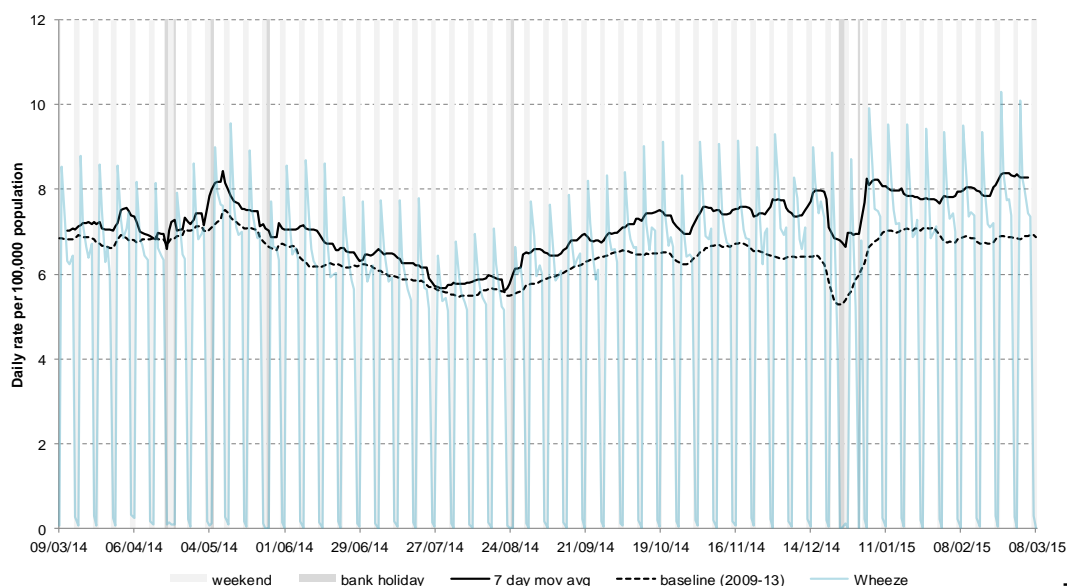

* 7-day moving average adjusted for bank holidays.

12: Allergic rhinitis

Daily incidence rate (and 7-day moving average*) per 100,000 population (all England, all ages).

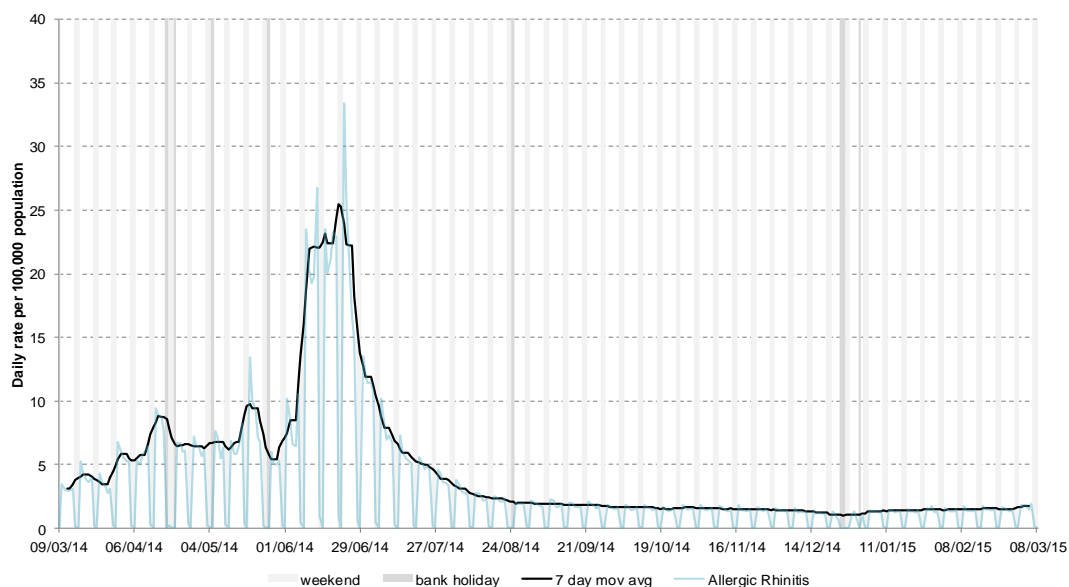

13: Conjunctivitis

Daily incidence rate (and 7-day moving average*) per 100,000 population (all England, all ages).

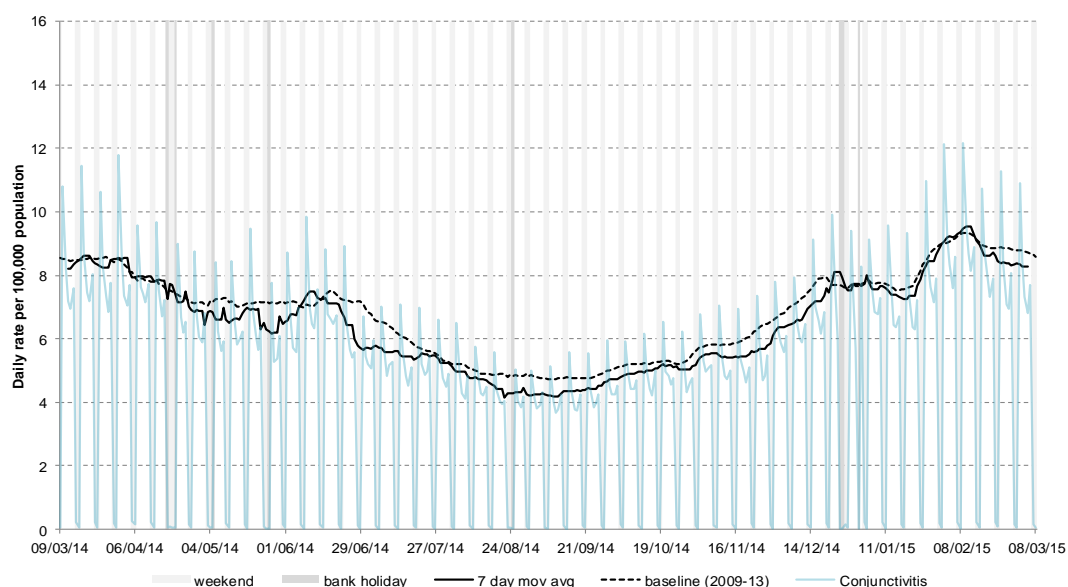

13a: Conjunctivitis by age group

Average daily incidence rate by week per 100,000 population (all England)

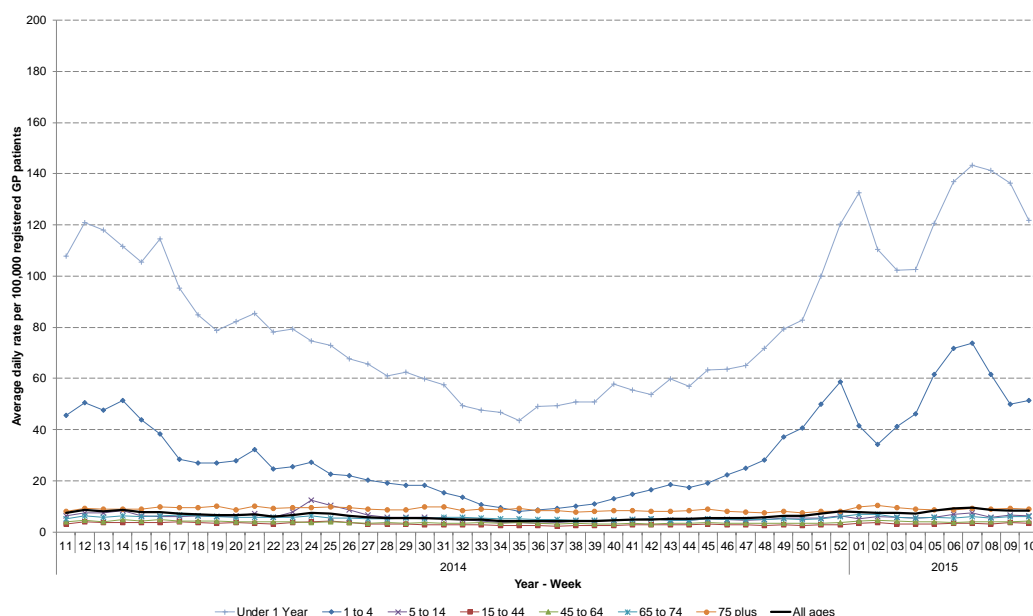

* 7-day moving average adjusted for bank holidays.

14: Mumps

Daily incidence rate (and 7-day moving average*) per 100,000 population (all England, all ages).

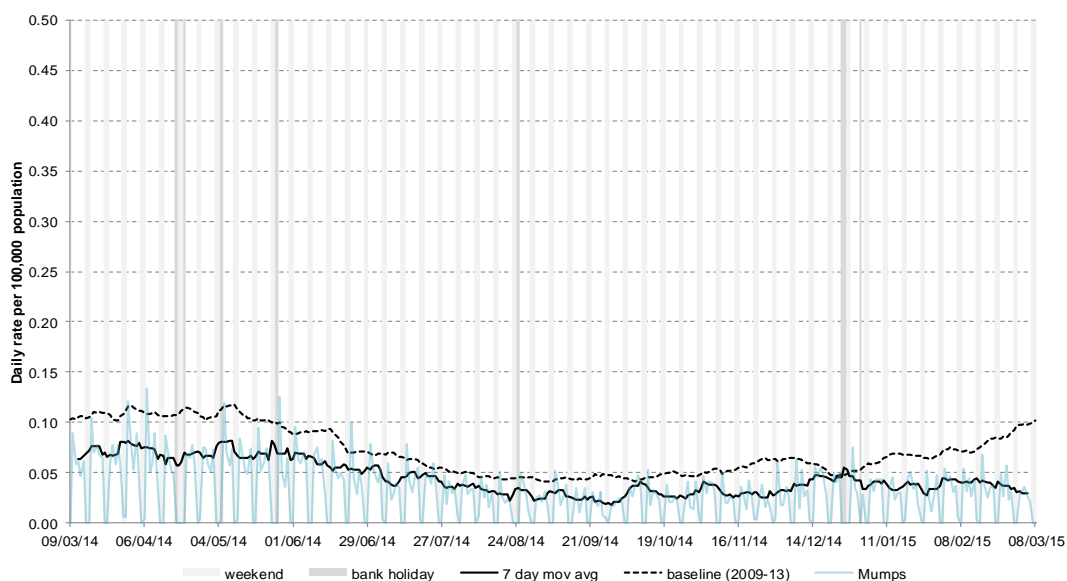

15: Measles

Daily incidence rate (and 7-day moving average*) per 100,000 population (all England, all ages).

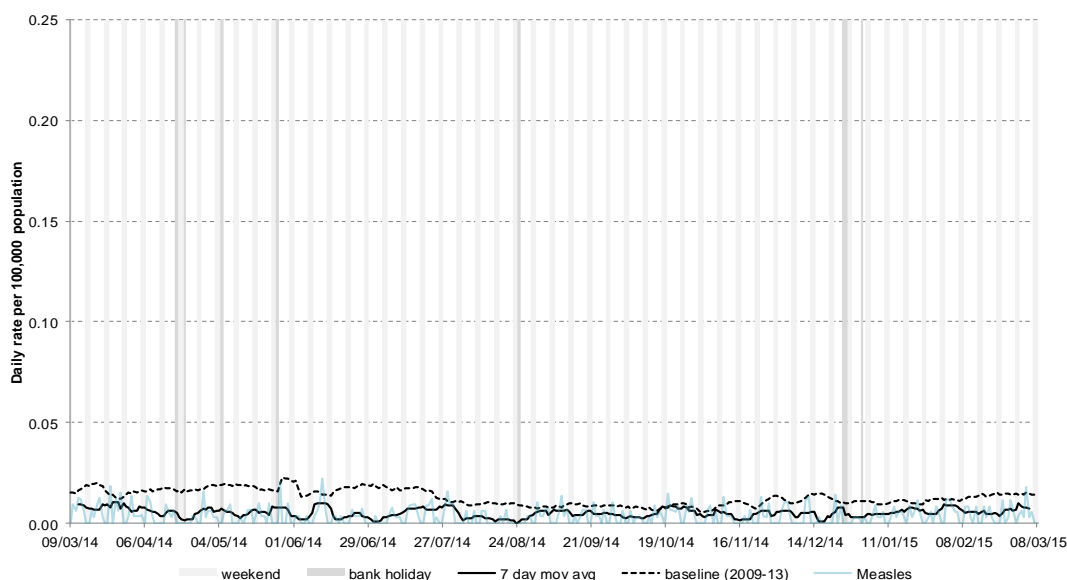

16: Rubella

Daily incidence rate (and 7-day moving average*) per 100,000 population (all England, all ages).

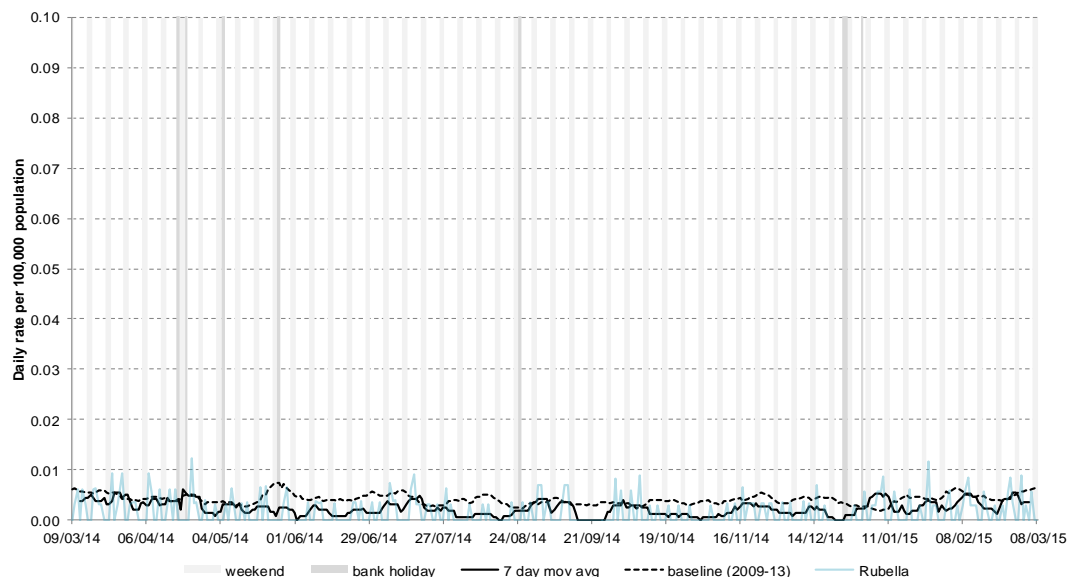

* 7-day moving average adjusted for bank holidays.

10 March 2015

Year: 2015 Week: 10

17: Pertussis

Daily incidence rate (and 7-day moving average*) per 100,000 population (all England, all ages).

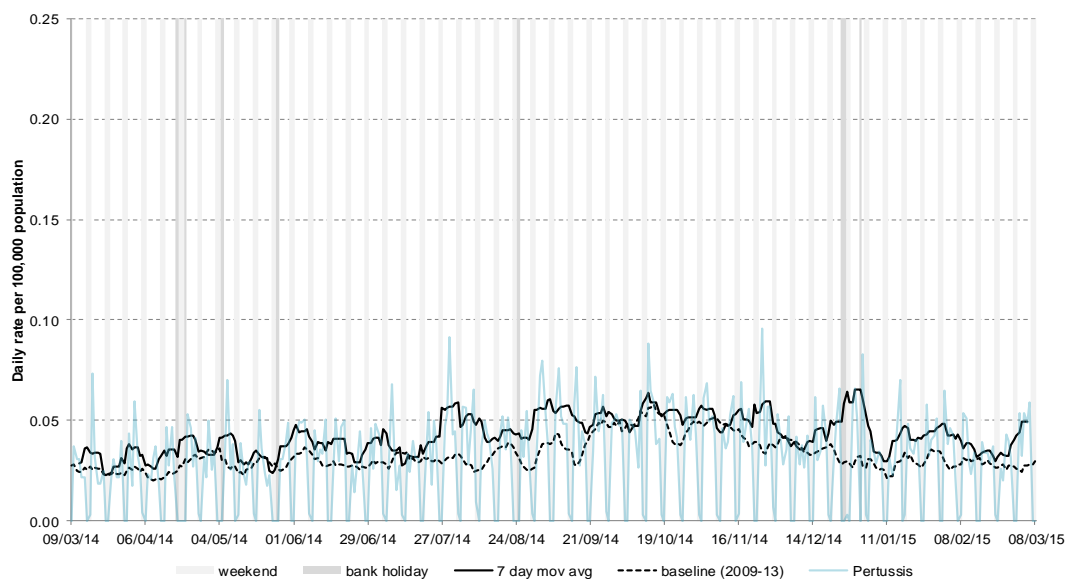

18: Chickenpox

Daily incidence rate (and 7-day moving average*) per 100,000 population (all England, all ages).

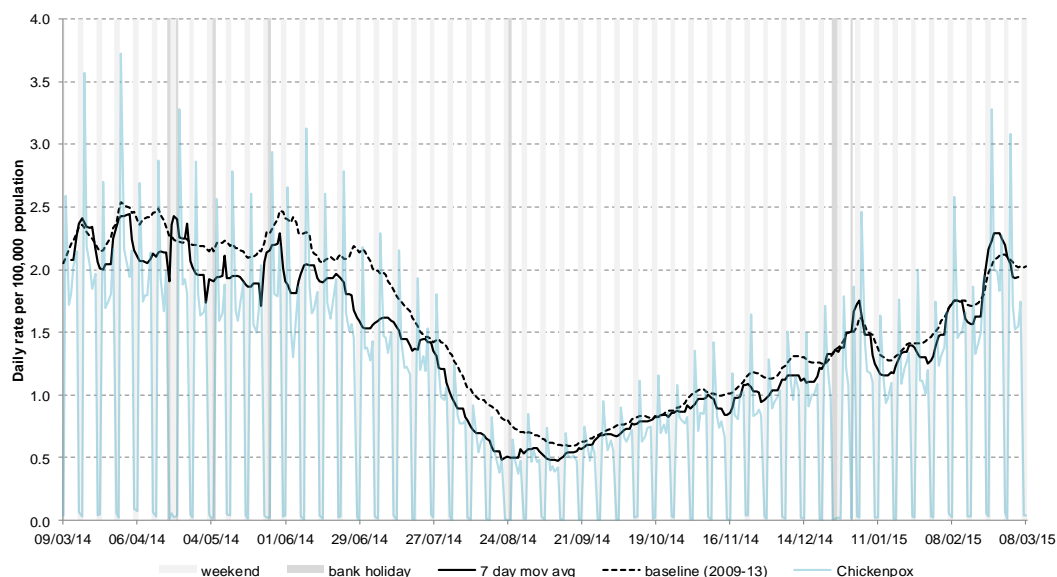

19: Herpes zoster

Daily incidence rate (and 7-day moving average*) per 100,000 population (all England, all ages).

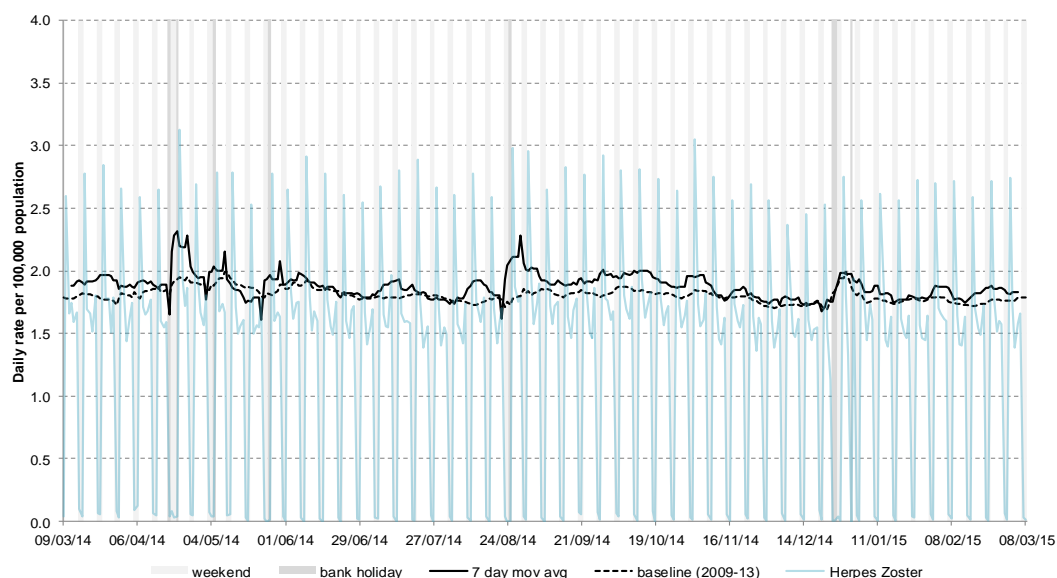

* 7-day moving average adjusted for bank holidays.

10 March 2015

Year: 2015 Week: 10

20: Cellulitis

Daily incidence rate (and 7-day moving average*) per 100,000 population (all England, all ages).

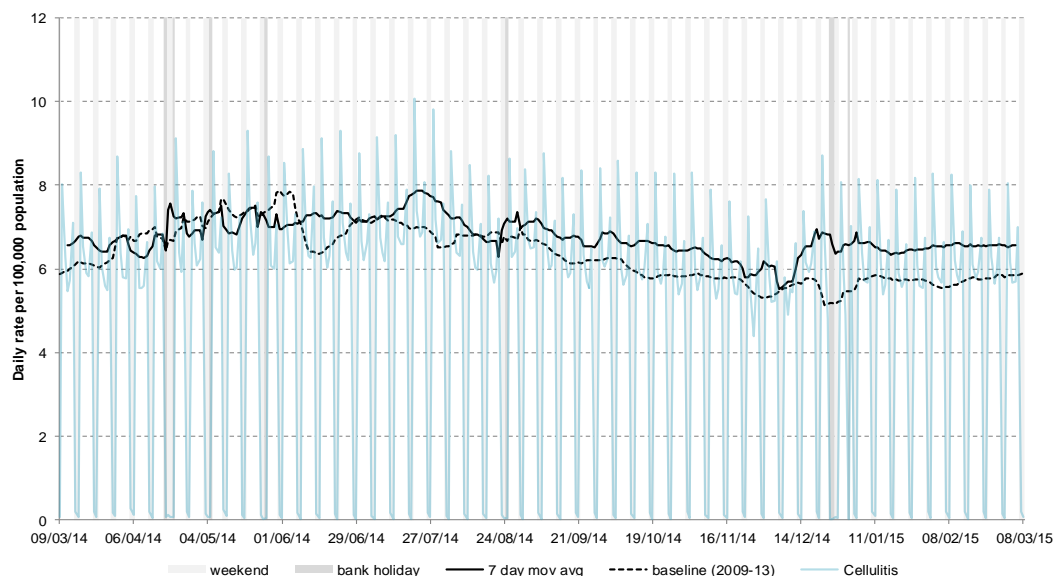

21: Impetigo

Daily incidence rate (and 7-day moving average*) per 100,000 population (all England, all ages).

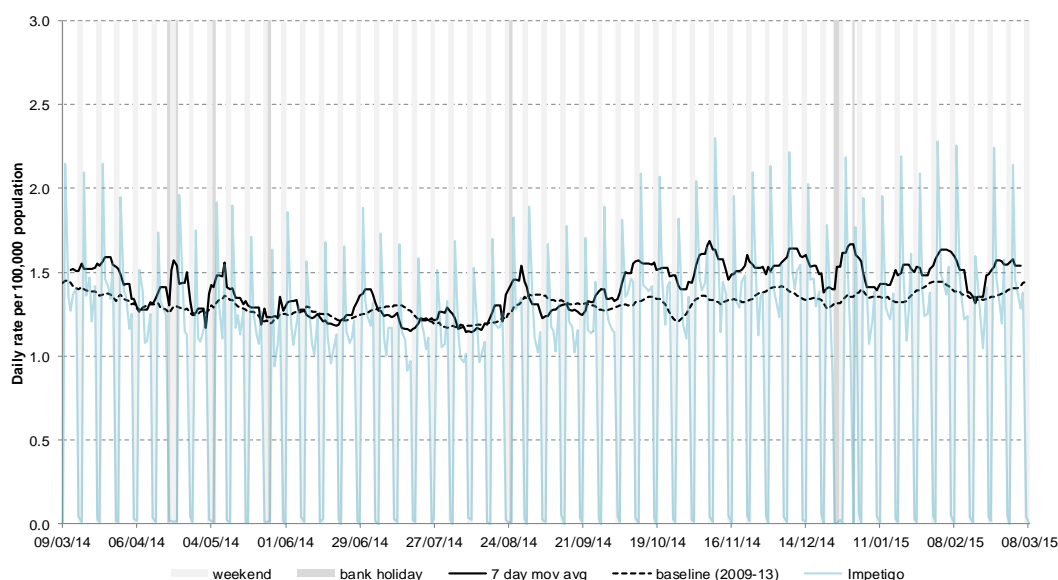

22: Intentionally left blank

Intentionally left blank.

* 7-day moving average adjusted for bank holidays.

Notes and further information

- The Public Health England GP in hours surveillance system is a syndromic surveillance system monitoring community-based morbidity recorded by GP practices.
 - This system captures anonymised GP morbidity data from two GP clinical software systems, EMIS, from version 1 of the QSurveillance® database, and TPP SystmOne.
 - Historic baselines are smoothed to remove bank holiday effects. Data from 2009 has been excluded for selected indicators which were affected by the H1N1 influenza pandemic. No baseline is currently included for allergic rhinitis.
 - The appendix illustrates weekly GP in hours consultation data for influenza-like illness (ILI). Each PHE Centre is represented by a thematic map showing its constituent local authorities (LA) coloured according to the weekly consultation rate of ILI per 100,000 population. LAs where less than 5 cases of ILI have been reported are suppressed and illustrated as no data.
 - The maps on the following pages contains Ordnance Survey data © Crown copyright and database right 2014. Contains National Statistics data © Crown copyright and database right 2014.
-

Acknowledgements:

We thank and acknowledge the University of Nottingham, ClinRisk® and the contribution of EMIS and EMIS practices. Data source: version 1 of the QSurveillance® database.

We thank TPP, ResearchOne and the SystmOne GP practices contributing to this surveillance system.

GP In Hours Syndromic Surveillance System Bulletin.

Produced by: PHE Real-time Syndromic Surveillance Team
6th Floor, 5 St Philip's Place, Birmingham, B3 2PW

Tel: 0344 225 3560 > Option 4 > Option 2 **Fax:** 0121 236 2215

Web: <https://www.gov.uk/government/collections/syndromic-surveillance-systems-and-analyses>

Contact ReSST:
syndromic-surveillance
@phe.gov.uk

England

Weekly ILI
consultation
rate by LA
for England

Week 7

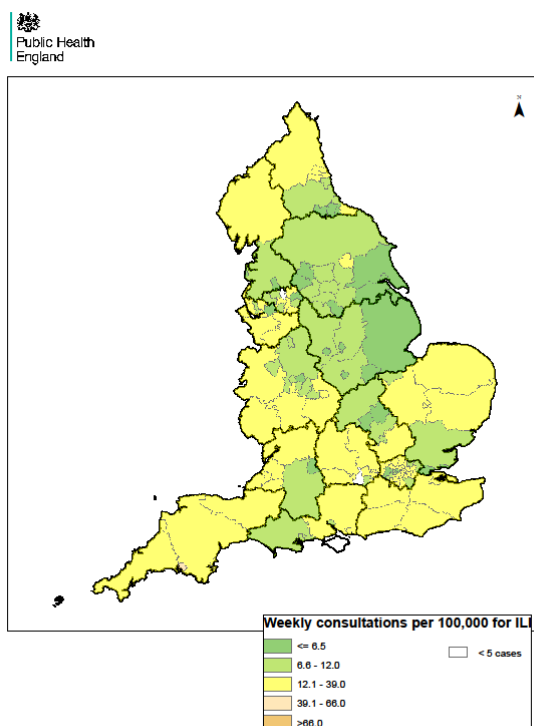

Week 8

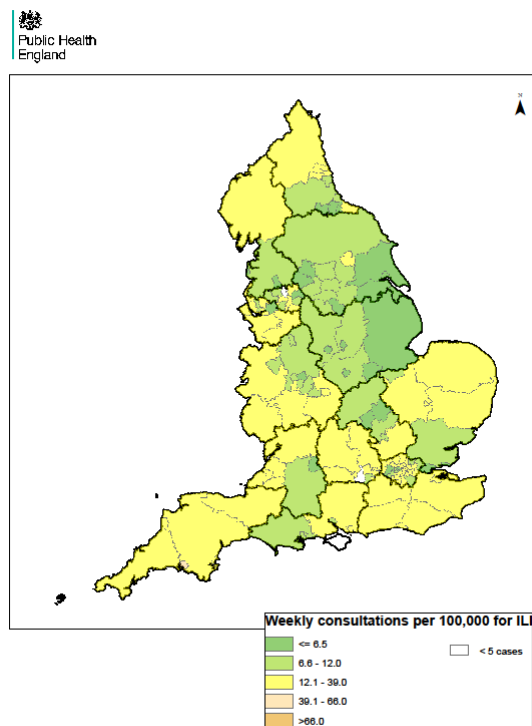

Week 9

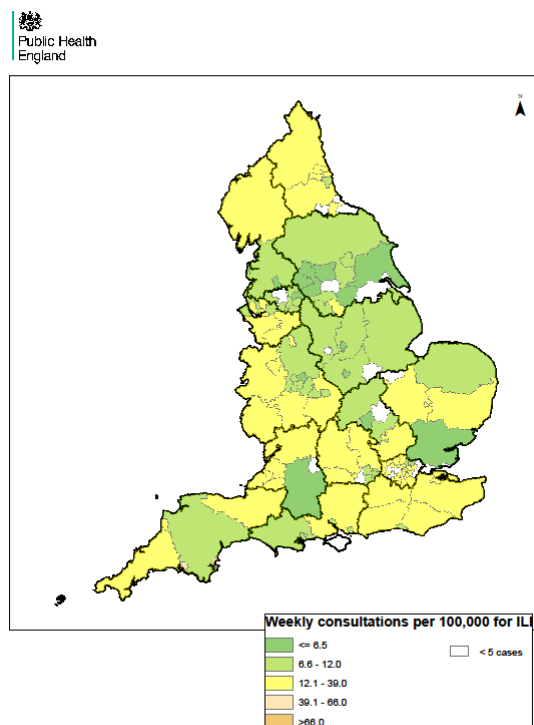

Week 10

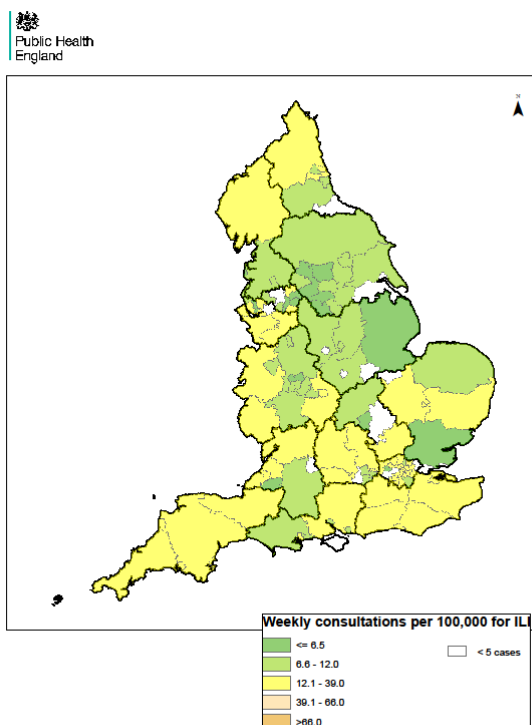

North East

Weekly ILI
consultation
rate by LA
for North
East PHE
Centre

Week 7

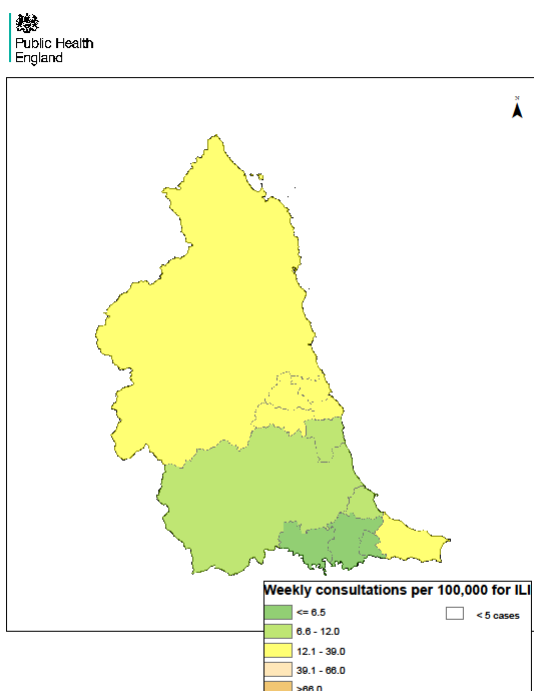

Week 8

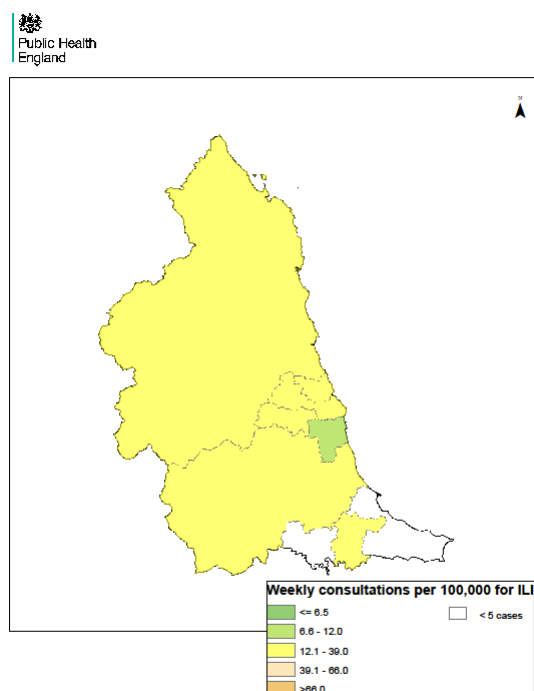

Week 9

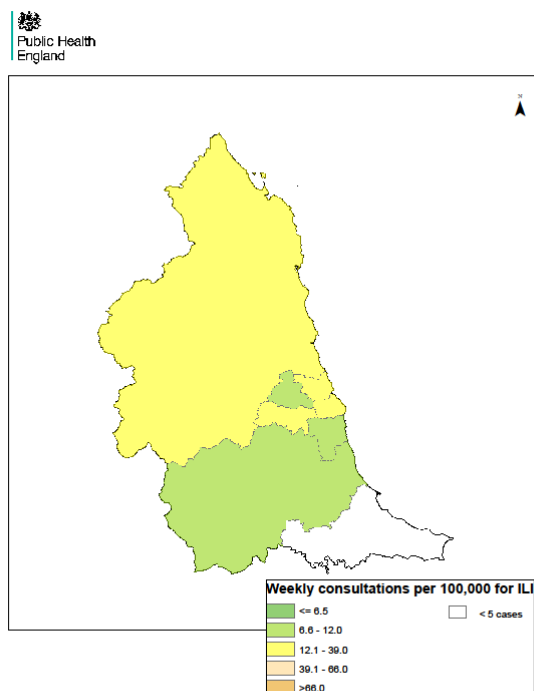

Week 10

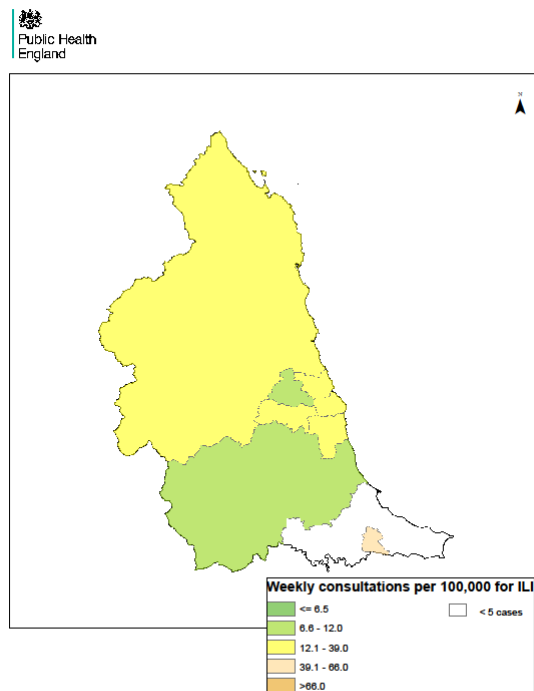

Yorkshire & Humber

Weekly ILI
consultation
rate by LA
for Yorkshire
& Humber
PHE Centre

Week 7

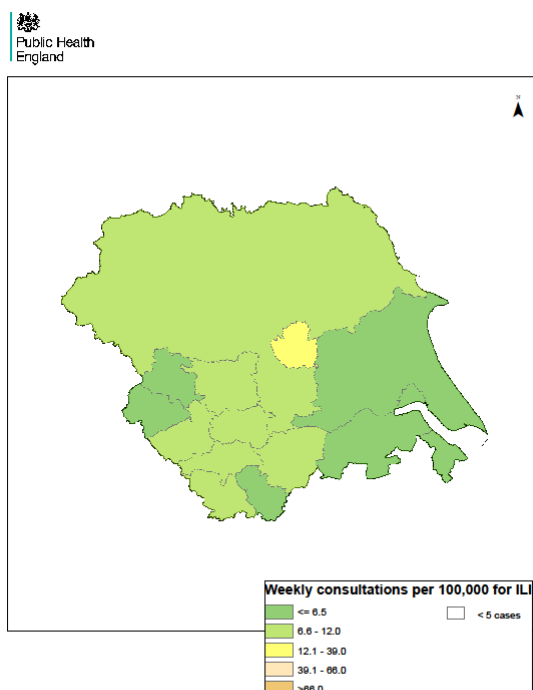

Week 8

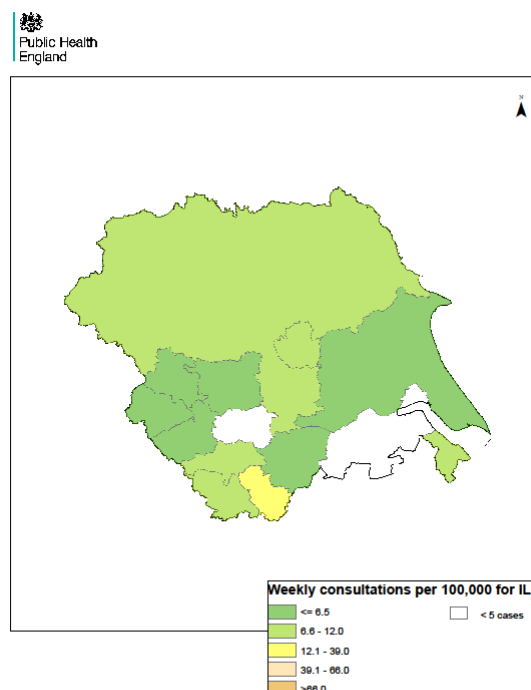

Week 9

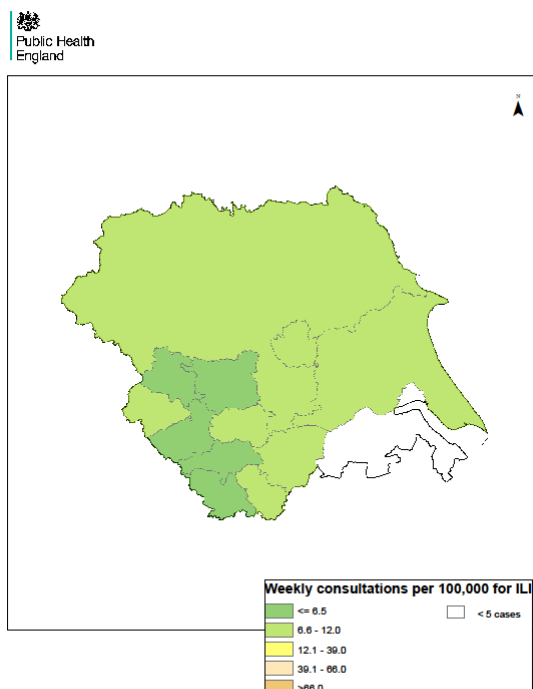

Week 10

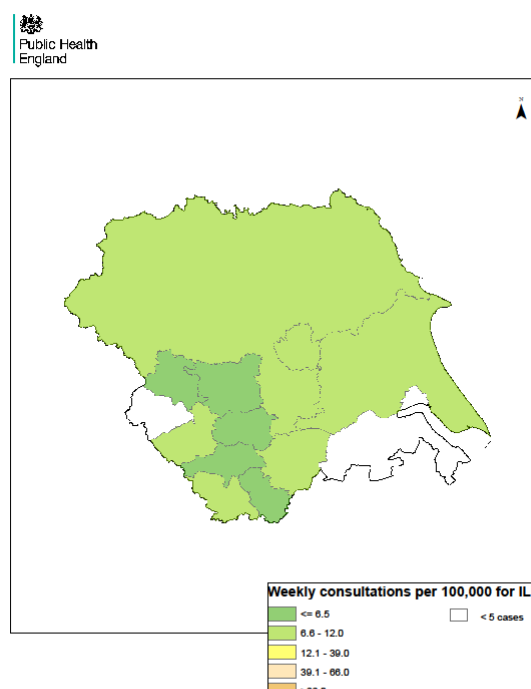

Cheshire & Merseyside

Weekly ILI consultation rate by LA for Cheshire & Merseyside PHE Centre

Week 7

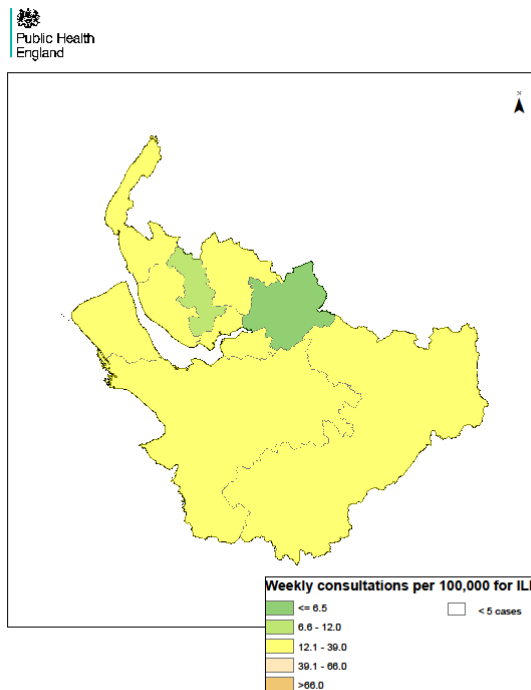

Week 8

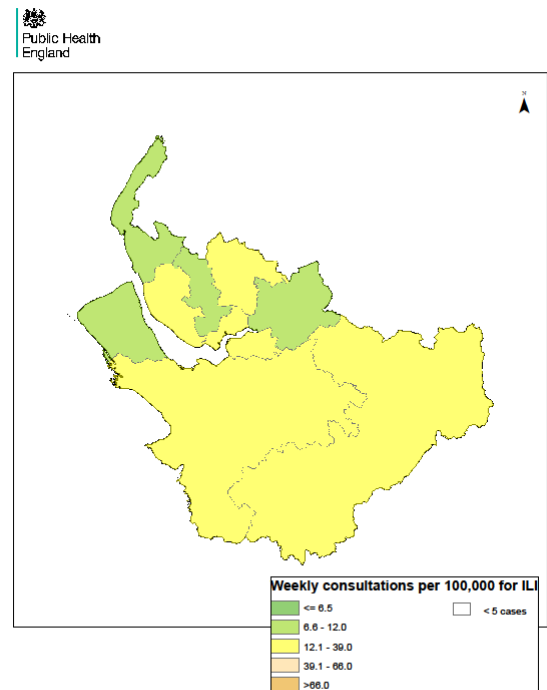

Week 9

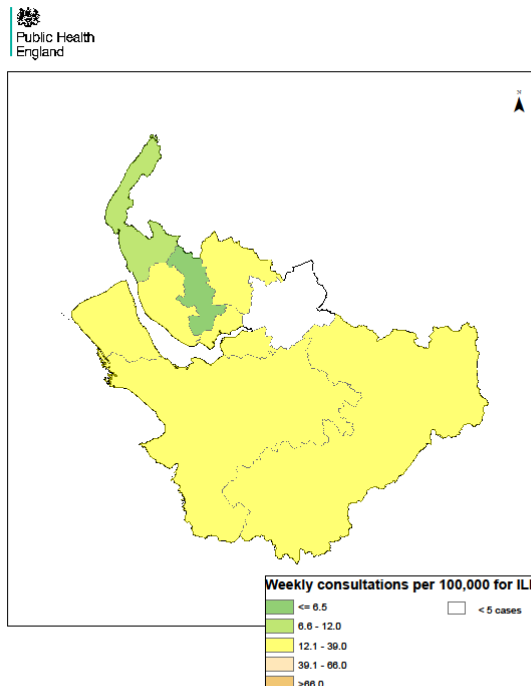

Week 10

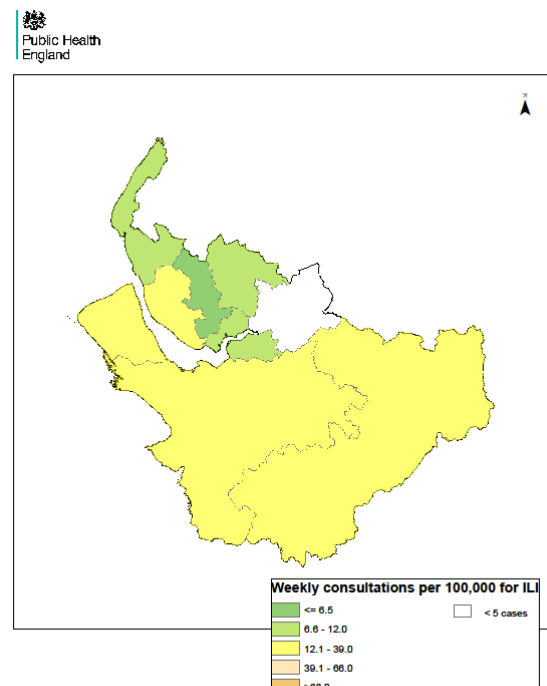

Cumbria & Lancashire

Weekly ILI consultation rate by LA for Cumbria & Lancashire PHE Centre

Week 7

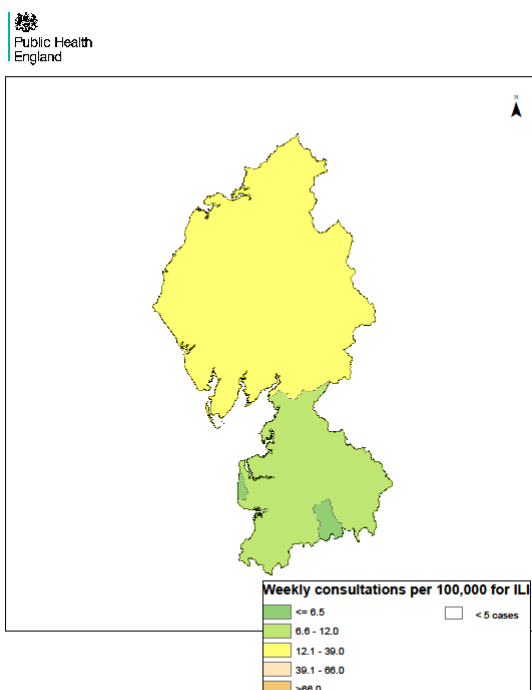

Week 8

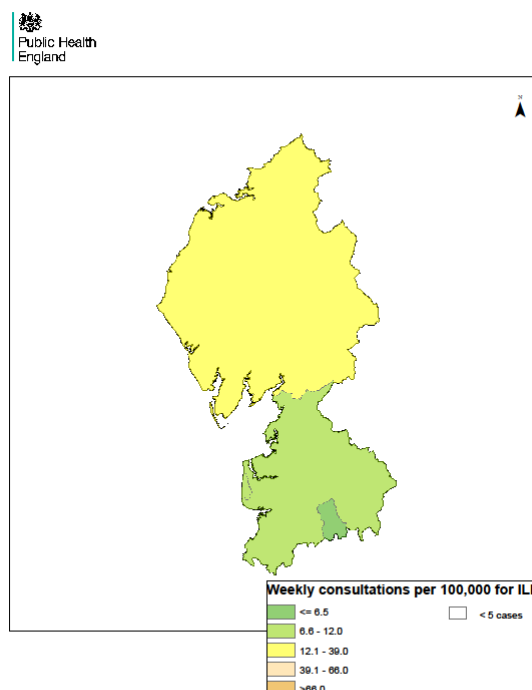

Week 9

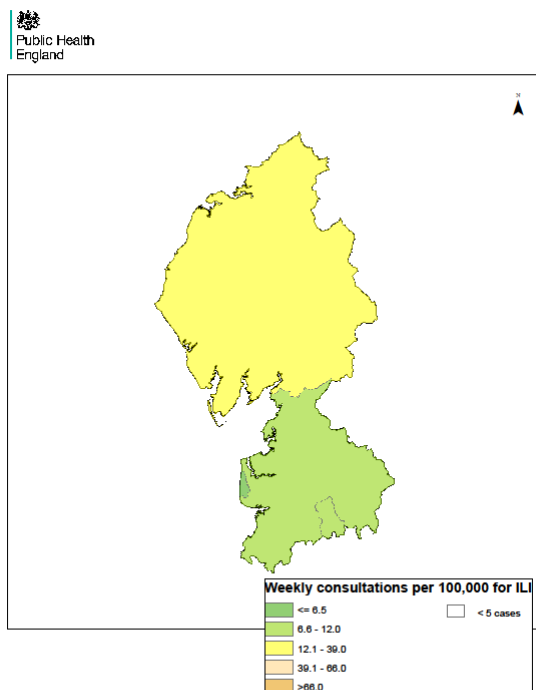

Week 10

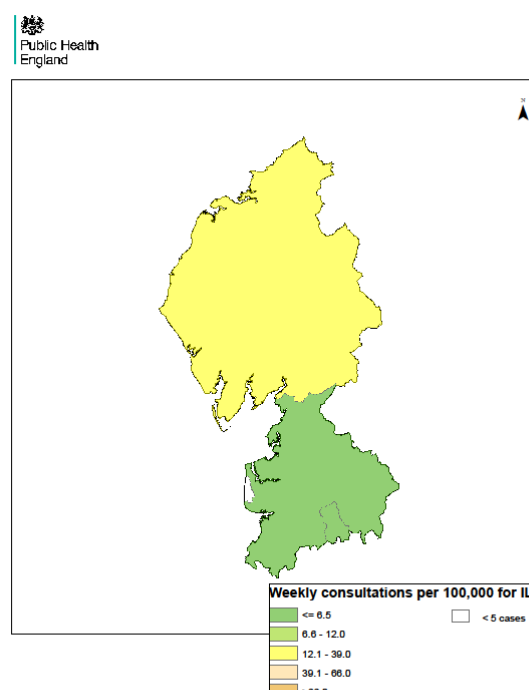

Greater Manchester

Weekly ILI consultation rate by LA for Greater Manchester PHE Centre

Week 7

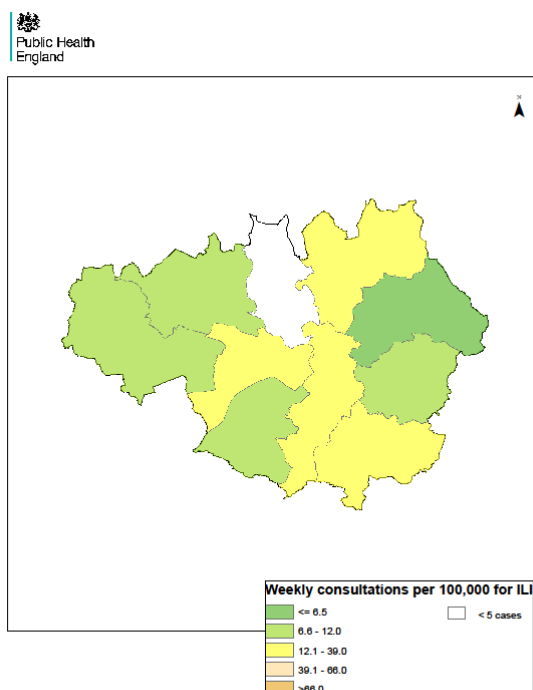

Week 8

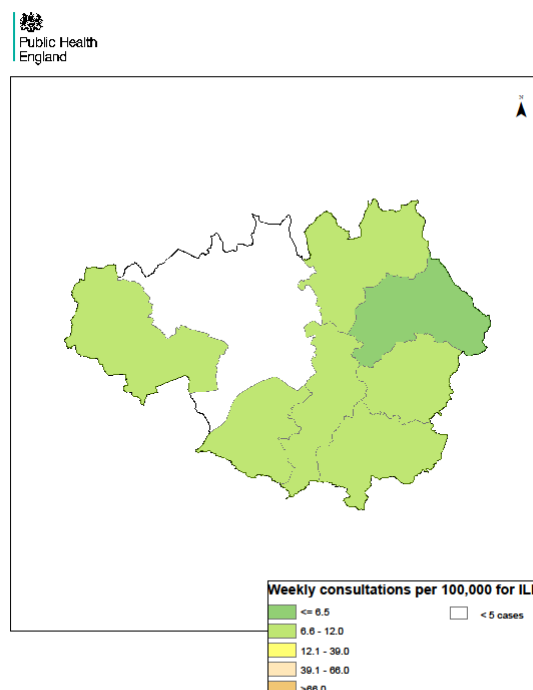

Week 9

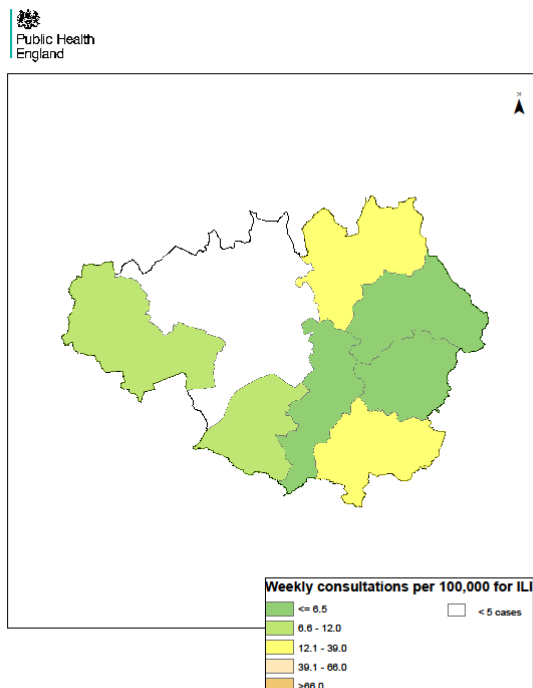

Week 10

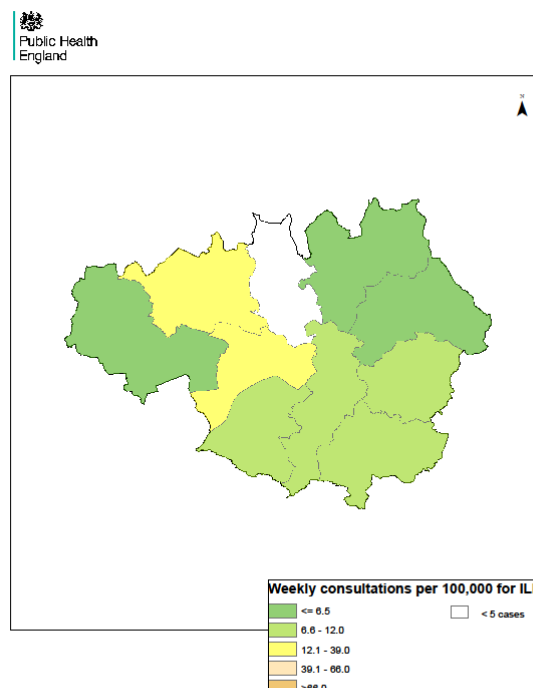

**South
Midlands &
Hertfordshire**

Weekly ILI
consultation
rate by LA
for South
Midlands &
Hertfordshire
PHE Centre

Week 7

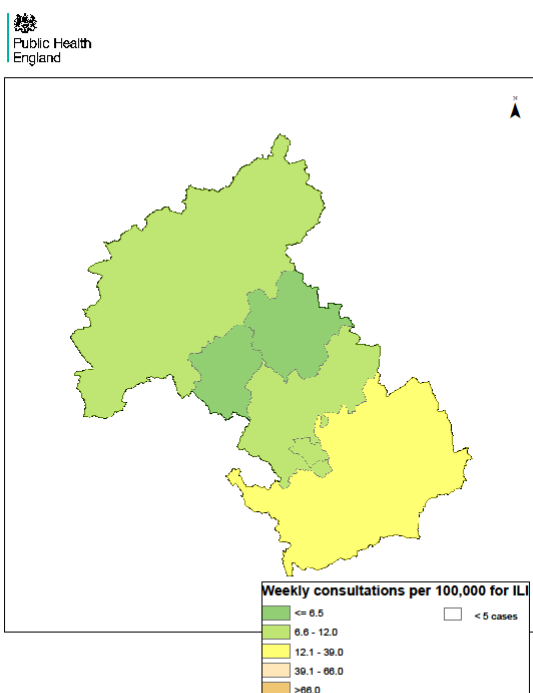

Week 8

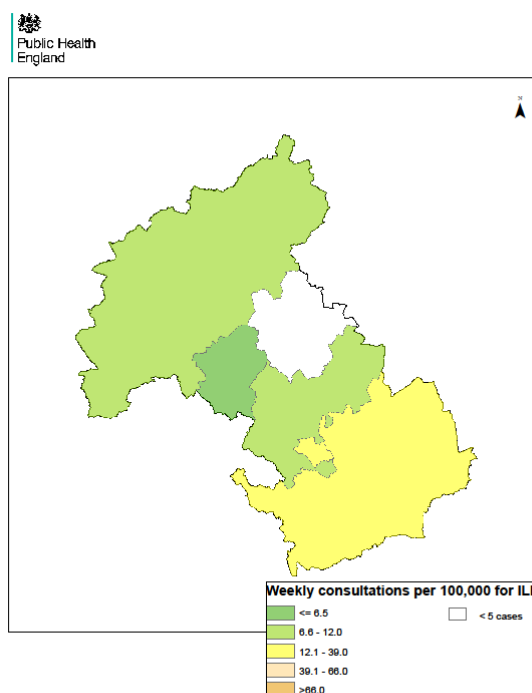

Week 9

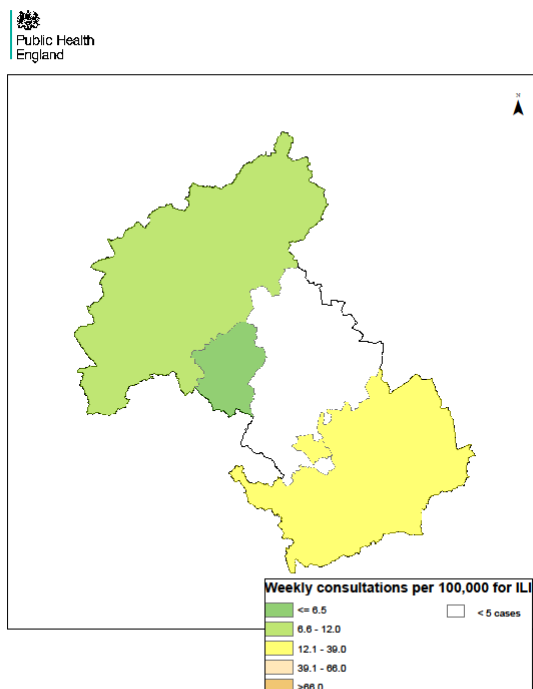

Week 10

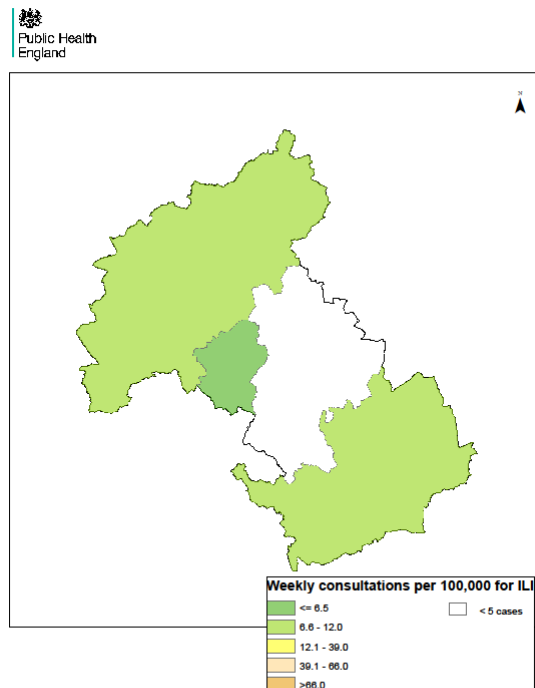

**East
Midlands**

Weekly ILI
consultation
rate by LA
for East
Midlands
PHE Centre

Week 7

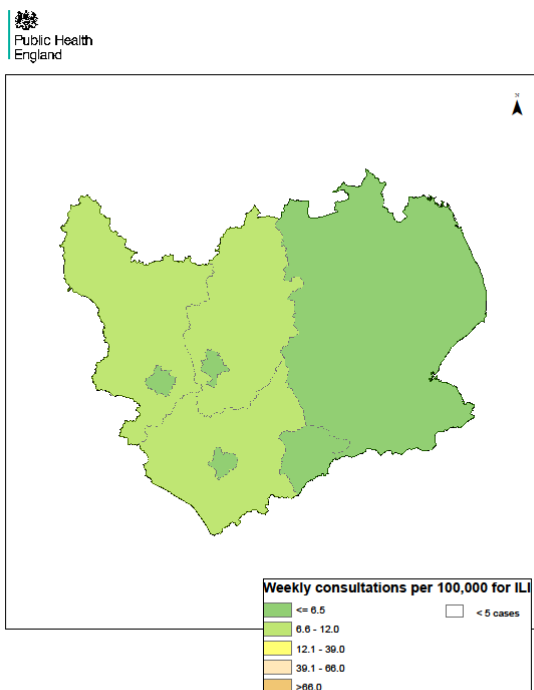

Week 8

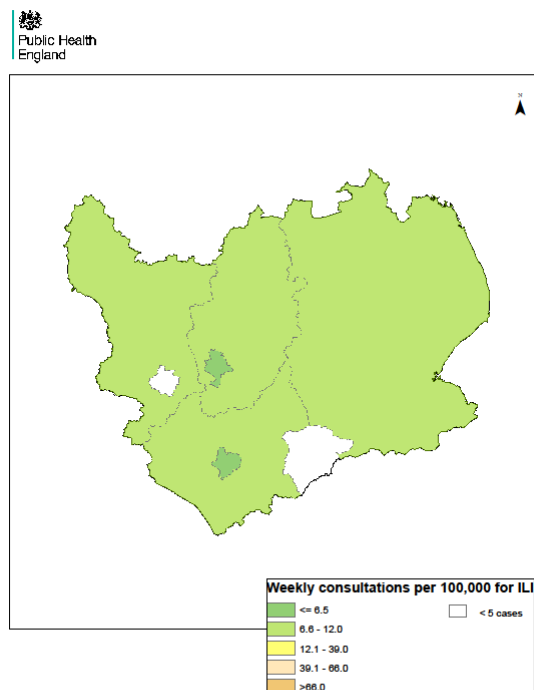

Week 9

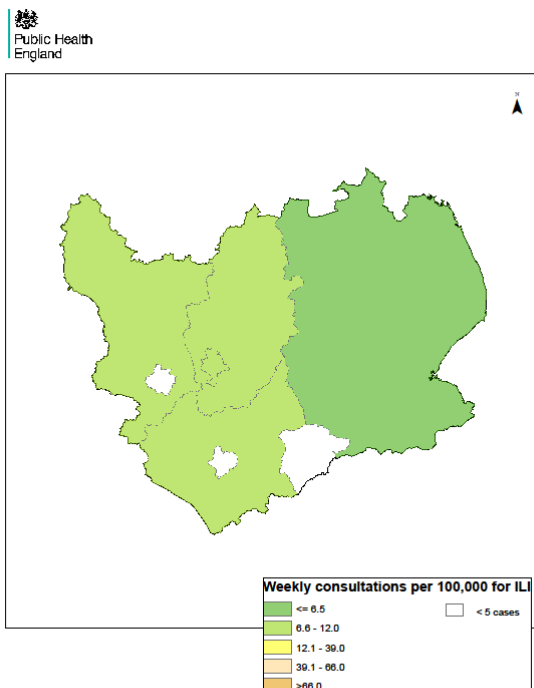

Week 10

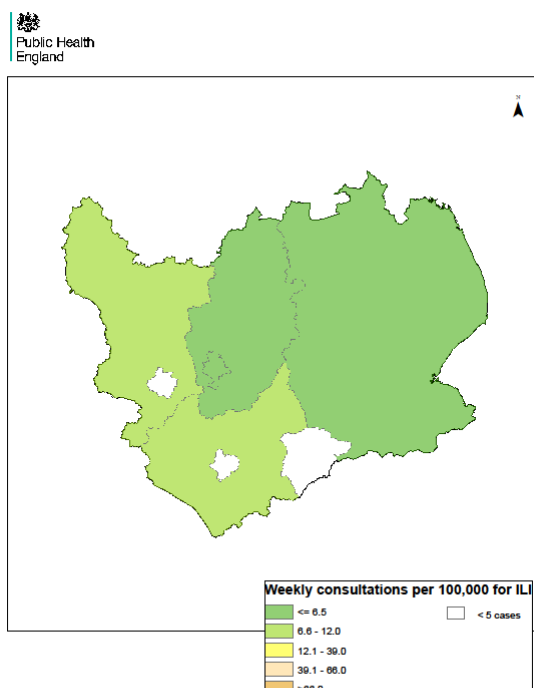

West Midlands

Weekly ILI consultation rate by LA for West Midlands PHE Centre

Week 7

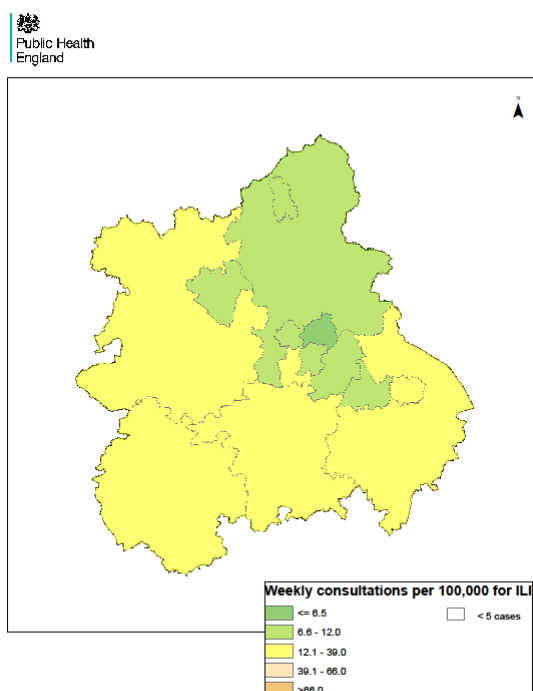

Week 8

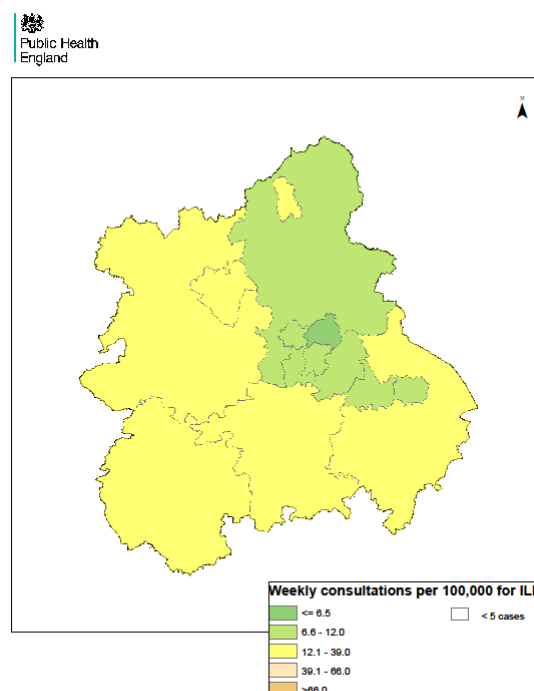

Week 9

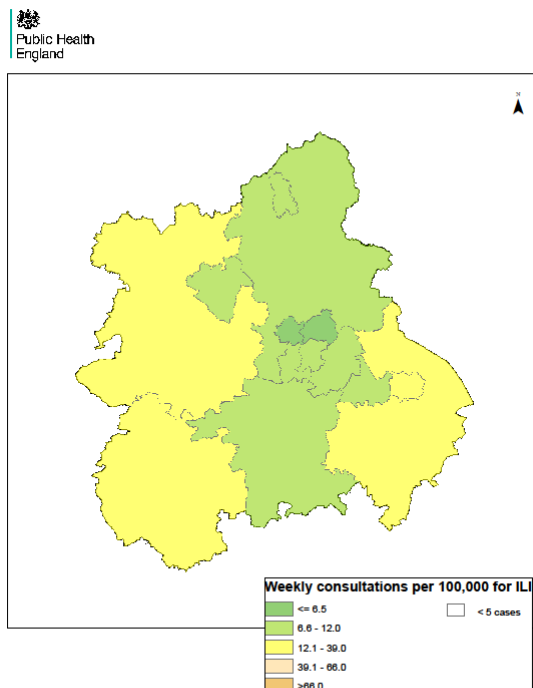

Week 10

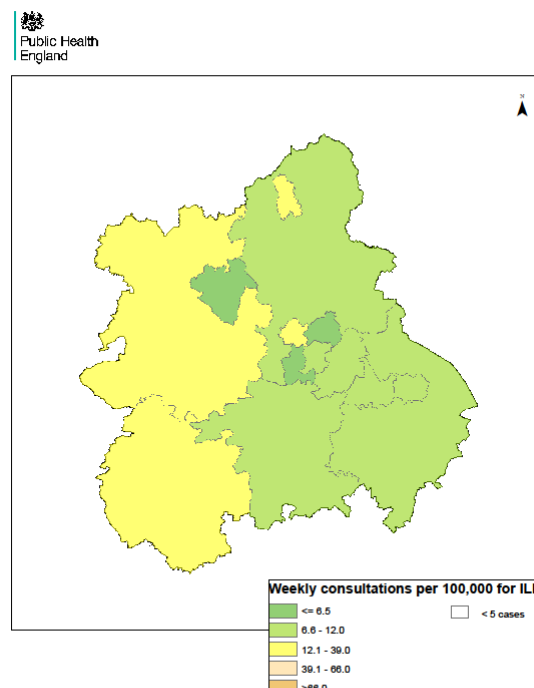

Anglia & Essex

Weekly ILI consultation rate by LA for Anglia & Essex PHE Centre

Week 7

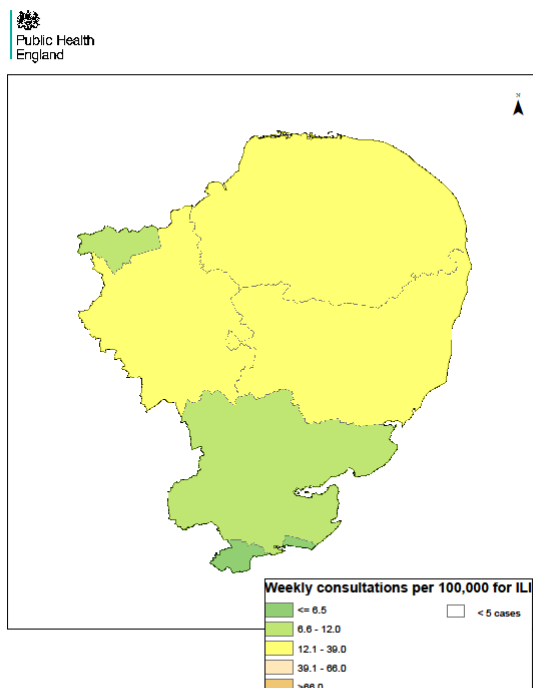

Week 8

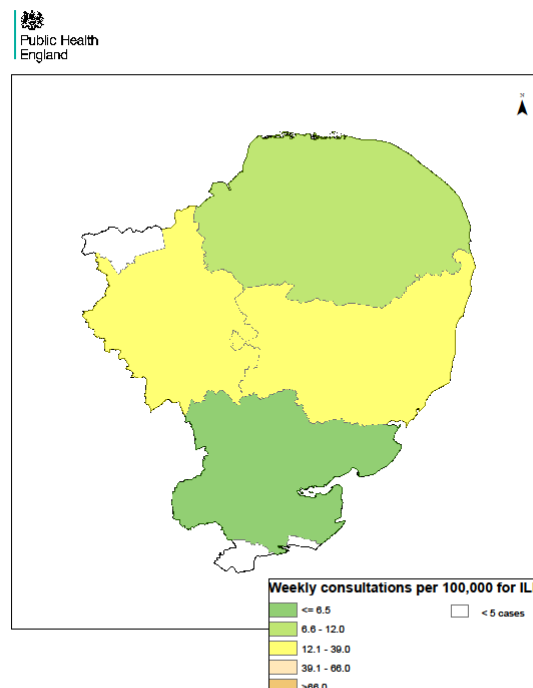

Week 9

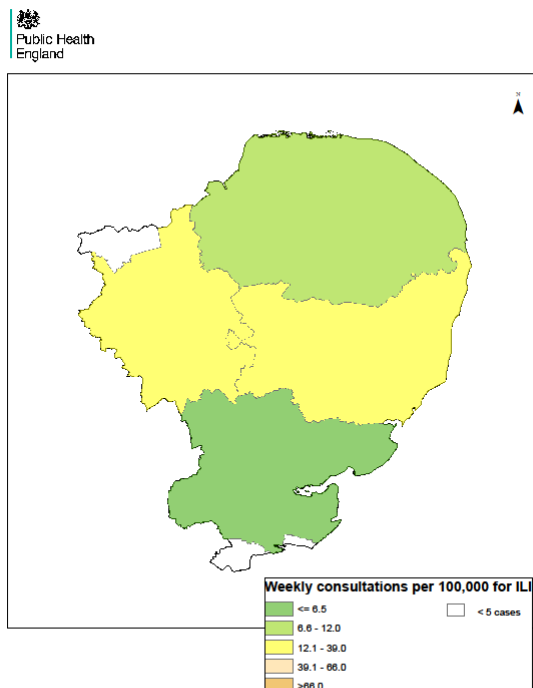

Week 10

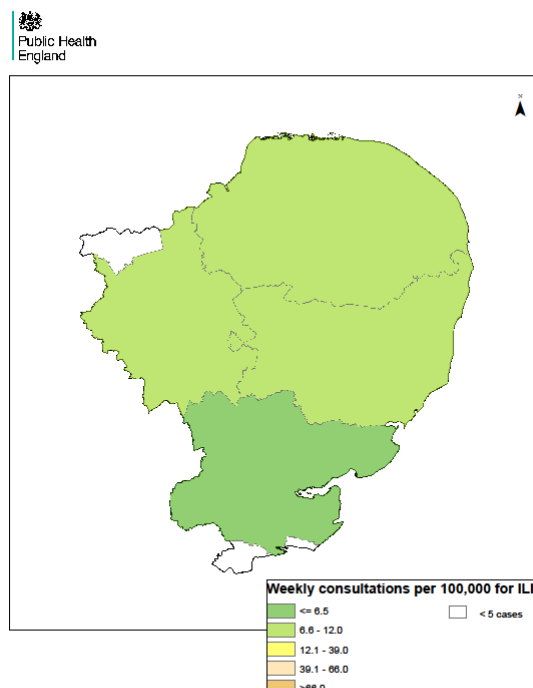

London

Weekly ILI
consultation
rate by LA
for London
PHE Centre

Week 7

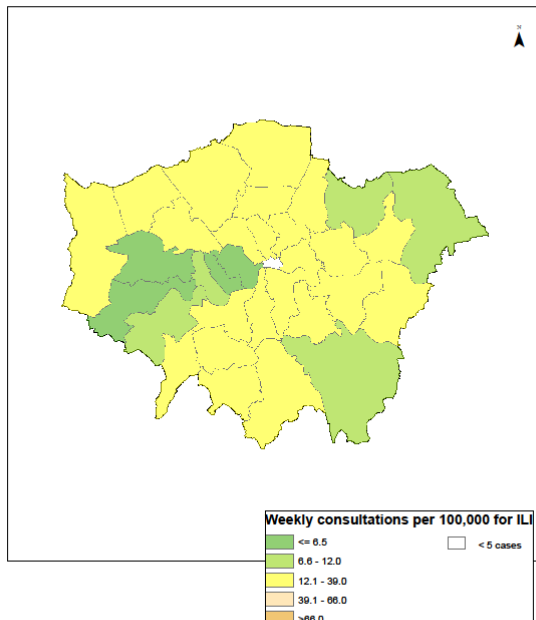

Week 8

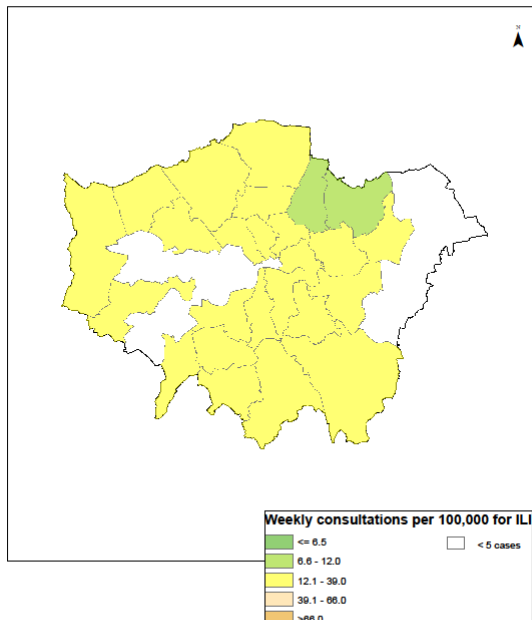

Week 9

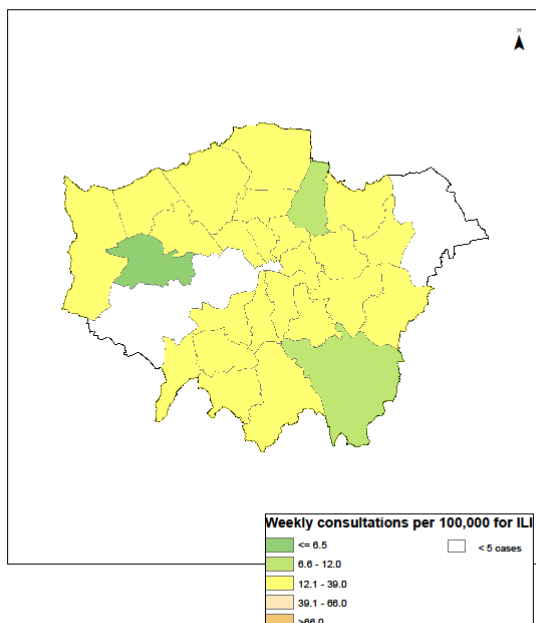

Week 10

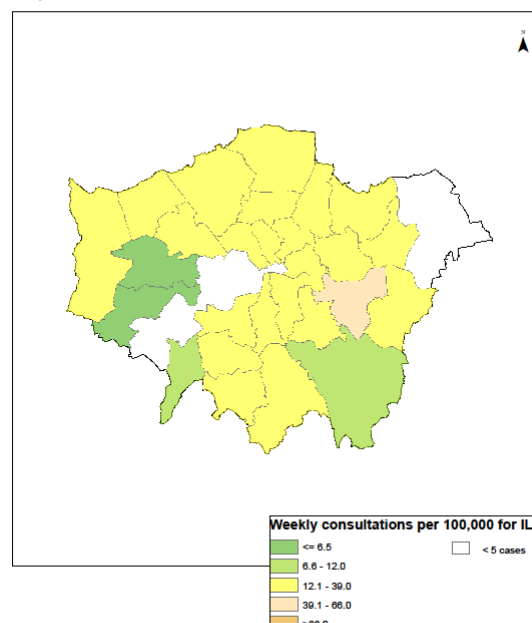

Thames Valley

Weekly ILI
consultation
rate by LA
for Thames
Valley PHE
Centre

Week 7

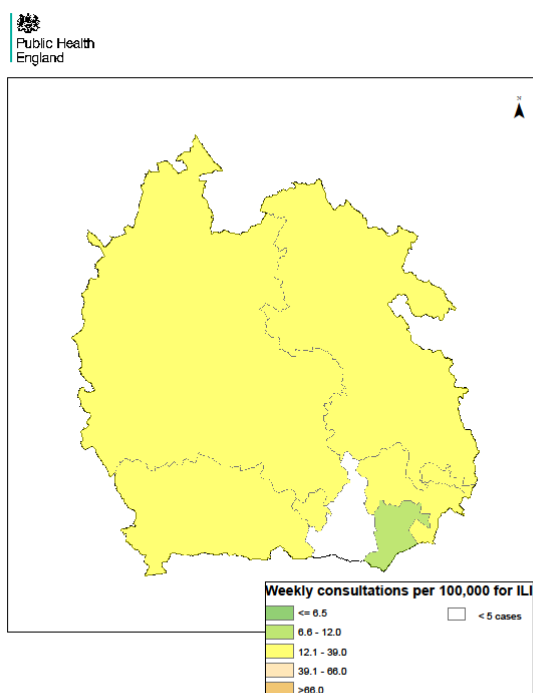

Week 8

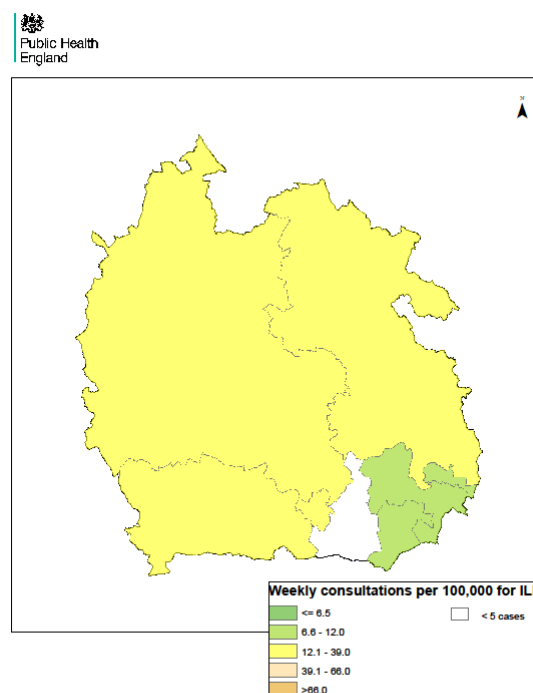

Week 9

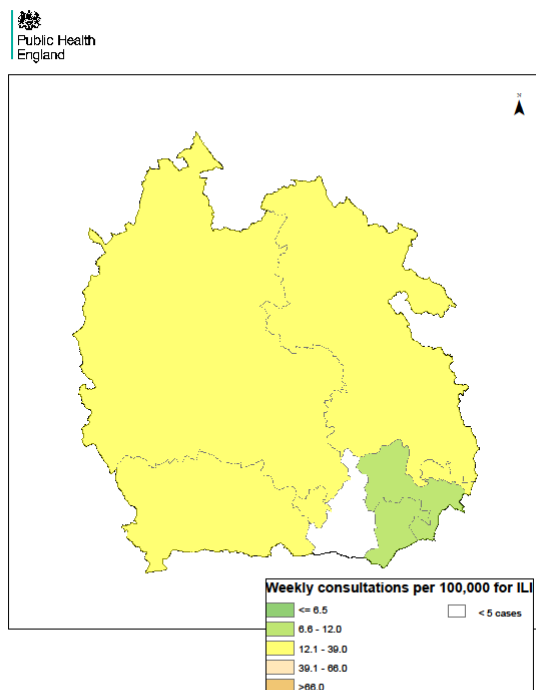

Week 10

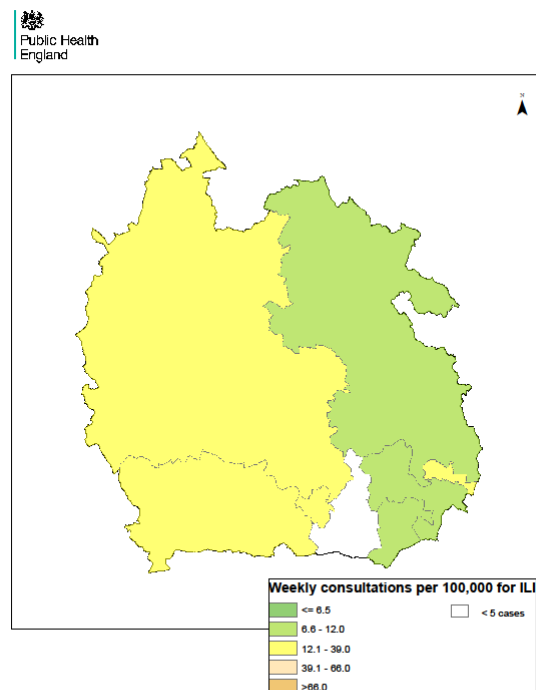

Avon, Gloucestershire & Wiltshire

Weekly ILI
consultation
rate by LA
for Avon,
Gloucestershire
& Wiltshire
PHE Centre

Week 7

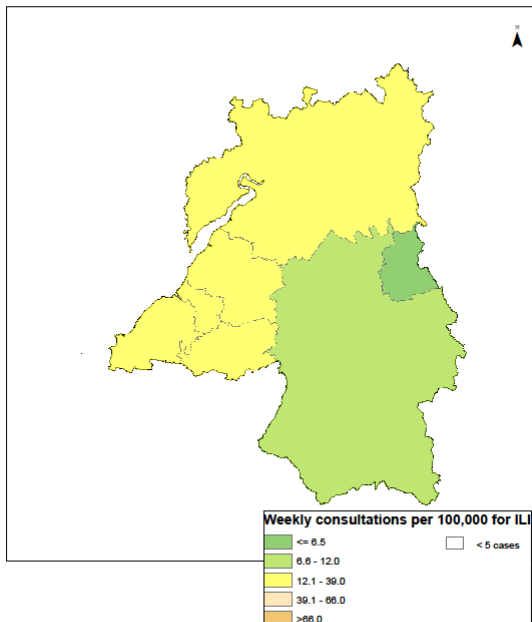

Week 8

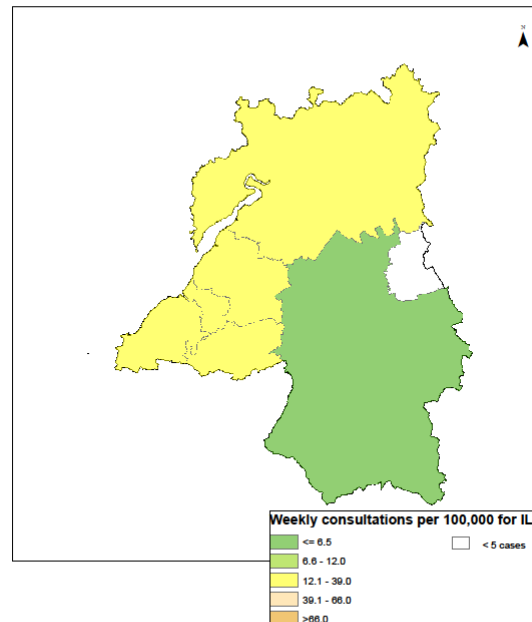

Week 9

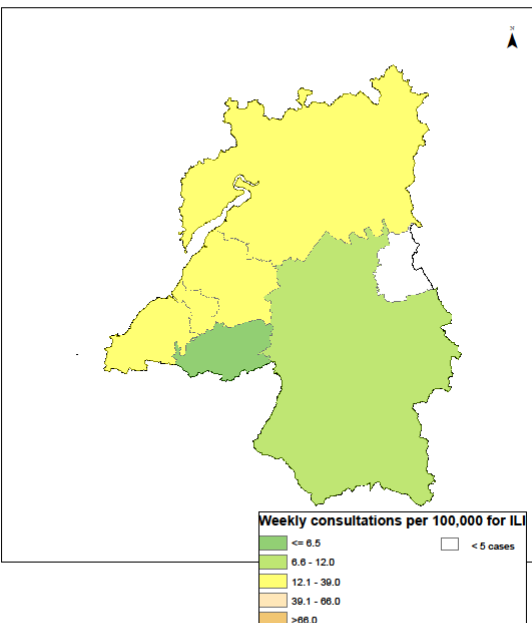

Week 10

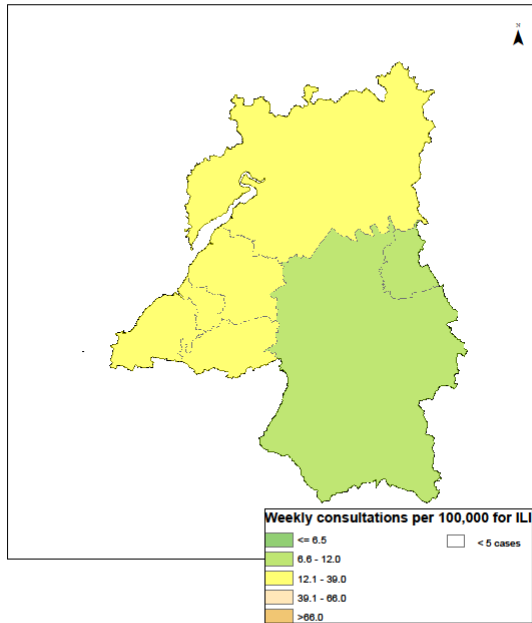

**Devon,
Cornwall &
Somerset**

Weekly ILI
consultation
rate by LA
for Devon,
Cornwall &
Somerset
PHE Centre

Week 7

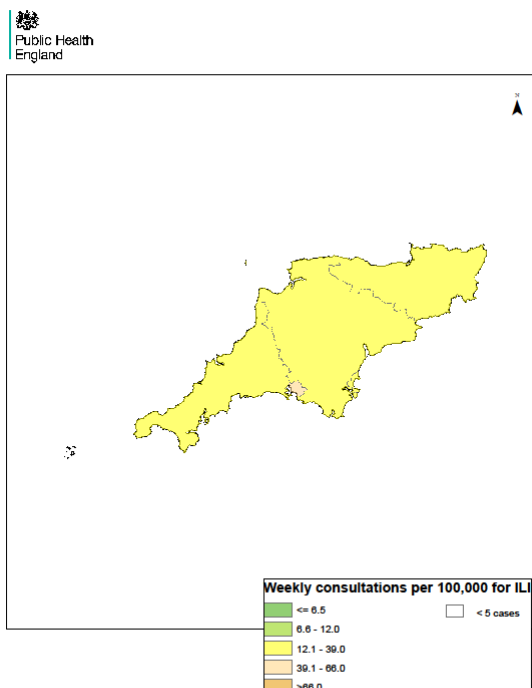

Week 8

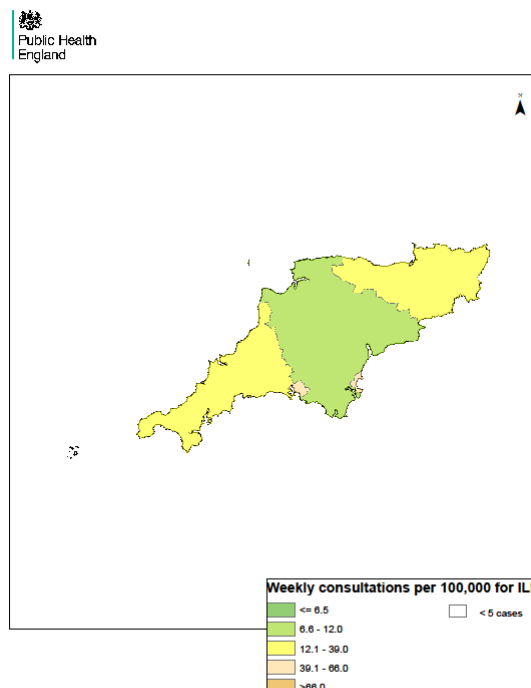

Week 9

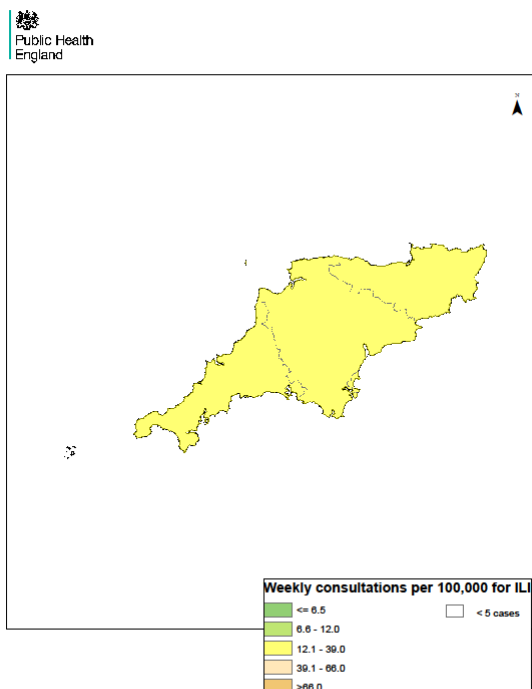

Week 10

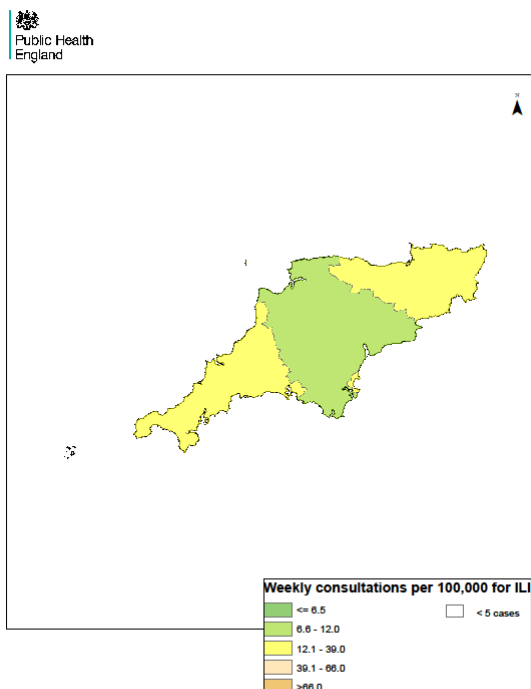

Wessex

Weekly ILI
consultation
rate by LA
for Wessex
PHE Centre

Week 7

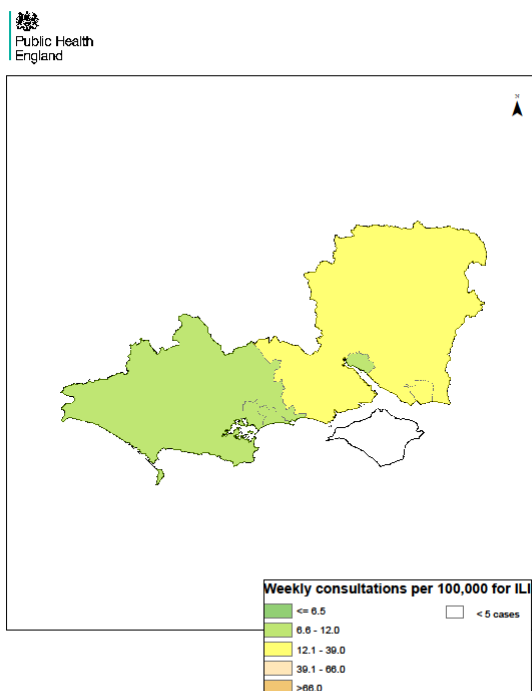

Week 8

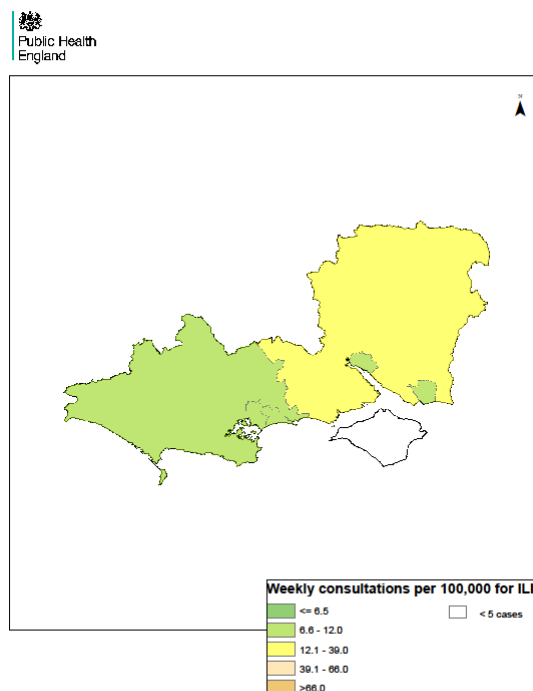

Week 9

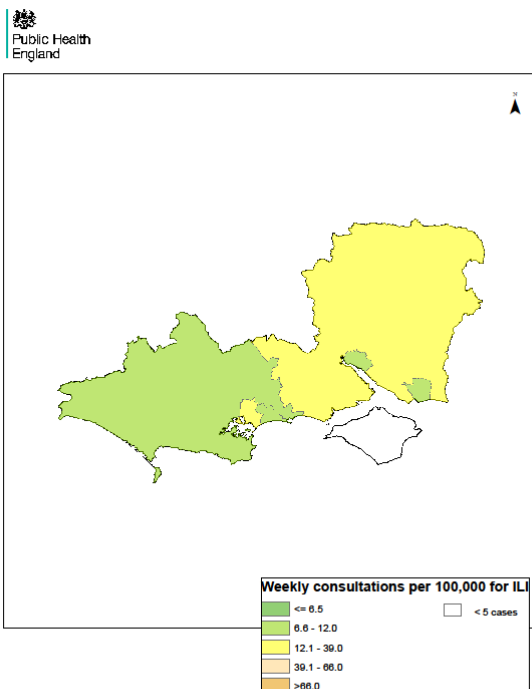

Week 10

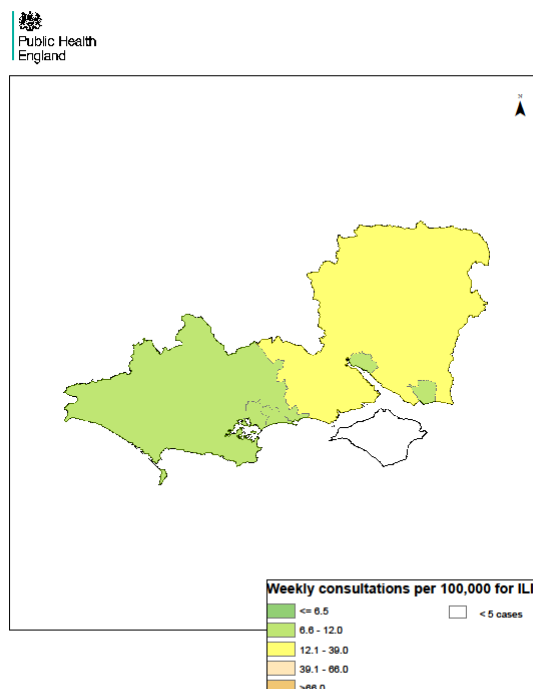

Kent, Surrey & Sussex

Weekly ILI consultation rate by LA for Kent, Surrey & Sussex PHE Centre

Week 7

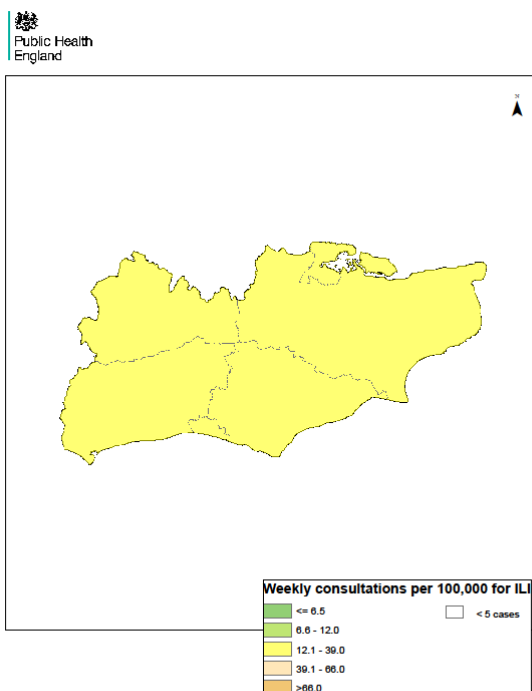

Week 8

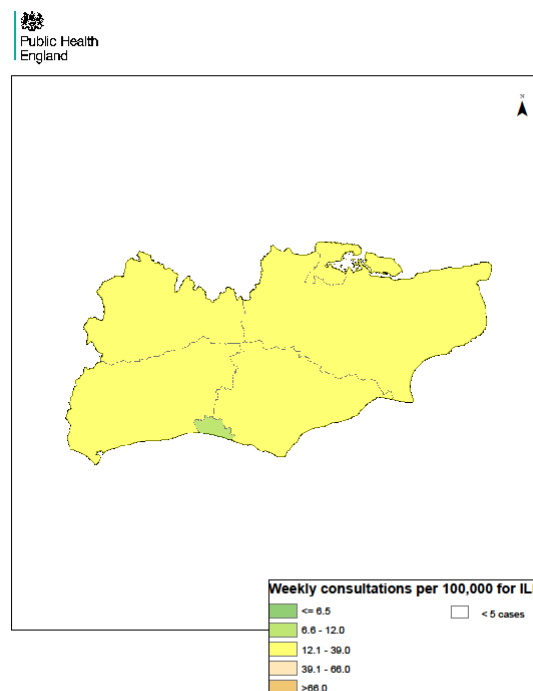

Week 9

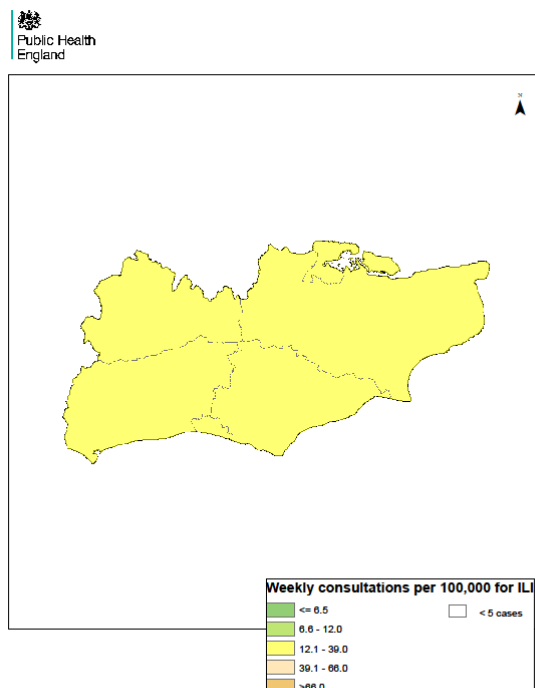

Week 10

