

Wildlife & Countryside Act 1981

Part 9

Bath & North East Somerset Council
Riverside
Temple Street
Keynsham
Bristol BS31 1LA
Tel 01225 477000

Bath & North East Somerset Council
Public Footpath AQ92a at Widcombe Ward, Bath. City of Bath Definitive Map
and Statement Modification Order (No.9 - River Path and Towpath) 2011

Key Footpath to be added to the Definitive Map and Statement.

A ----- **H** ~~D~~ --- **X**

ST 7538 6428 ST 7555 6427

Order Map



The width of the footpath to be recorded varies between 0.76m - 7.1m.

Between Point A and Point B the width of the footpath varies between 2.1m - 7.1m

Between Point B and Point C the width of the footpath varies between 1.5m - 3.0m

Between Point C and Point E the width of the footpath is 1.6m

Between Point E and Point F the width of the footpath is 1.8m

Between Point F and Point G the width of the footpath is 0.76m across the lock gate.

Between Point G and Point H the width of the footpath is 1.8m

Scale 1:1250
Date: Nov 2010

*Between point E and point X
the width of the footpath is
2.0m.*

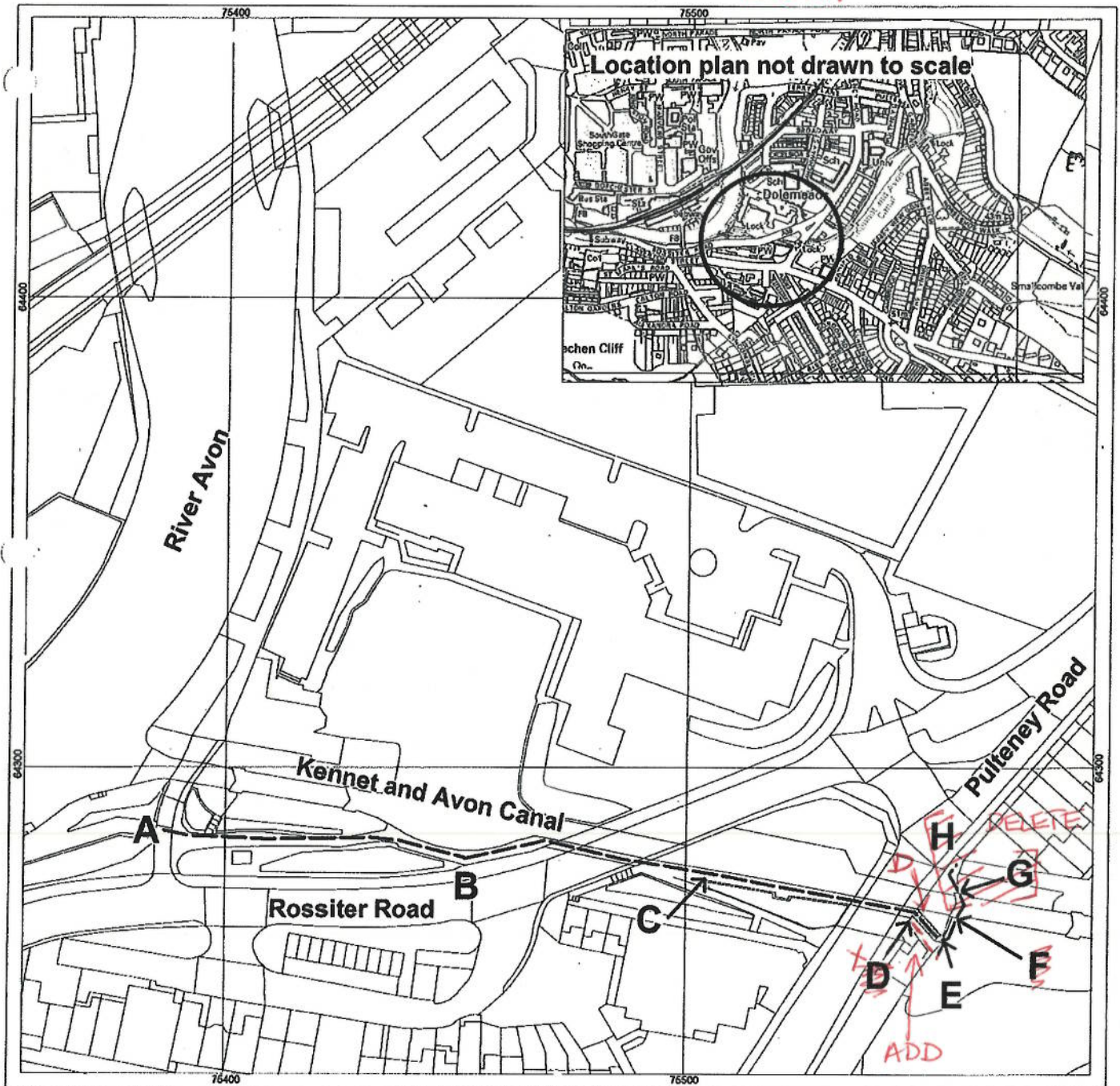

Wildlife & Countryside Act 1981

Part 13

Bath & North East Somerset Council
Riverside
Temple Street
Keynsham
Bristol BS31 1LA
Tel 01225 477000

Bath & North East Somerset Council
Public Restricted Byway AQ193 at Bathwick Ward, Bath. City of Bath Definitive Map
and Statement Modification Order (No.9 - River Path and Towpath) 2011

Key

Footpath
Restricted Byway to be added to the Definitive Map and Statement. The width of the Restricted Byway to be recorded is shown shaded and varies between 1.3m - 7.8m.



Unaffected public footpath

Order Map



Scale 1:2000
Date: Nov 2010

