



Notice of variation and consolidation with introductory note

The Environmental Permitting (England & Wales) Regulations 2010

Rolls-Royce Power Development Limited

Heartlands OCGT Power Station
Dunlop Way
Castle Way
Birmingham
B24 9FQ

Variation application number

EPR/QP3632TF/V002

Permit number

EPR/QP3632TF

Heartlands OCGT Power Station

Permit number EPR/QP3632TF

Introductory note

This introductory note does not form a part of the notice.

Under the Environmental Permitting (England & Wales) Regulations 2010 (schedule 5, part 1, paragraph 19) a variation may comprise a consolidated permit reflecting the variations and a notice specifying the variations included in that consolidated permit.

Schedule 1 of the notice specifies that all the conditions of the permit have been varied and schedule 2 comprises a consolidated permit which reflects the variations being made and contains all conditions relevant to this permit.

The requirements of the Industrial Emissions Directive (IED) 2010/75/EU are given force in England through the Environmental Permitting (England and Wales) Regulations 2010 (the EPR) (as amended).

This Permit, for the operation of large combustion plant (LCP), as defined by articles 28 and 29 of the Industrial Emissions Directive (IED), is varied by the Environment Agency to implement the special provisions for LCP given in the IED, by the 1 January 2016 (Article 82(3)). The IED makes special provisions for LCP under Chapter III, introducing new Emission Limit Values (ELVs) applicable to LCP, referred to in Article 30(2) and set out in Annex V.

As well as implementing Chapter III of IED, the consolidated variation notice takes into account and brings together in a single document all previous variations that relate to the original permit issued. It also modernises all conditions to reflect the conditions contained in our current generic permit template.

The Operator has chosen to operate this LCP under the ELV compliance route. This is a change from the previous operating regime which was operation under emission limits determined by an assessment of the best available techniques (BAT).

The variation notice uses an updated LCP number in accordance with the most recent DEFRA references. The LCP references have changed as follows:

- LCP 195 is changed to LCP 173;

Tests carried out on 14/06/15 to calculate both the thermal input and thermal efficiency at LCP 173 indicated that the net thermal input of Heartlands Unit 1 was 128.2 MWth which operates with a thermal efficiency of 39% and for Heartlands Unit 2 was 128.8 MWth which operates with a thermal efficiency of 38.8% combining to give an aggregated thermal input of 257 MWth.

The rest of the installation is unchanged and continues to be operated as follows:

Heartlands Open Cycle Gas Turbine (OCGT) Power Station is situated approximately 7 km north east of Birmingham City Centre. The power station is designed to provide electricity at times of high demand and also during periods of instability in the electricity distribution and transmission system, i.e. the power station operates both in 'Mid Merit' mode and as 'standing reserve'. There is no provision for the storage of natural gas on site. There is no supplementary fuel oil supply. There is no steam generation.

At the Heartlands facility the balance of plant maintenance and dispatch technicians are provided by Fortum (contractor) who have an engineer on site and support from a remote operation site at Milton Keynes with high level engineering support from Rolls Royce Power Ventures (RRPV). There are times at which it is possible that the installation will be unmanned.

The plant consists of two gas turbines operating in open cycle. The gas turbine selected for use is the Rolls Royce Trent. Fuel is burnt in the combustion chamber of the gas turbine from where the hot gases expand through the gas turbine to generate electricity. Each gas turbine is directly connected to a single air-cooled generator. Fresh air at ambient conditions is drawn into the compressor from where its temperature and pressure are raised. The high-pressure air proceeds into the combustion chamber where the fuel is burnt at a constant pressure. The resulting high temperature gases enter the turbine where they expand to the atmospheric pressure, thus producing power. The generated electricity is exported from the site at 132 kV, via the existing substation. The connection to the grid is via a single bay single circuit overhead transmission line. The main discharges to the environment are combustion exhaust gases from the stack. Flue gases are discharged via a 62m stack.

The Environmental Management System (EMS) for the installation, RRPV (Rolls Royce Power Ventures) and Fortum (contractor) have been certificated to ISO 14001.

The schedules specify the changes made to the permit.

The status log of a permit sets out the permitting history, including any changes to the permit reference number.

Status log of the permit		
Description	Date	Comments
Application QP3538LZ	Duly made 31/03/06	
Additional information received	29/08/06	
Permit Issued QP3538LZ	Issued 21/12/06	
Variation Issued KP3635UC	Issued 27/09/07	
Application for Transfer EPR/QP3632TF/T001 (Full transfer of permit QP3538LZ)	Duly made 30/07/10	
Additional Information Request	Issued 09/08/10	Receipt 02/09/10.
Transfer determined EPR/QP3632TF	16/09/10	Permit issued to Rolls-Royce Power Development Limited.
Regulation 60 Notice sent to the Operator	31/10/14	Issue of a Notice under Regulation 60(1) of the EPR. Environment Agency Initiated review and variation to vary the permit under IED to implement the special provisions for LCP under Chapter III, introducing new Emission Limit Values (ELVs) applicable to LCP, referred to in Article 30(2) and set out in Annex V. The permit is also updated to modern conditions.
Regulation 60 Notice response	23/03/15	Response received from the Operator.
Additional information received	19/07/15	Response to request for further information (RFI).
Variation determined EPR/QP3632TF/V002 (PAS Billing ref: XP3232RK)	21/12/15	Varied and consolidated permit issued in modern condition format. Variation effective from 01/01/2016.

End of introductory note.

Notice of variation and consolidation

The Environmental Permitting (England and Wales) Regulations 2010

The Environment Agency in exercise of its powers under regulation 20 of the Environmental Permitting (England and Wales) Regulations 2010 varies and consolidates

Permit number

EPR/QP3632TF

Issued to

Rolls-Royce Power Development Limited (“the operator”)

whose registered office is

**Moor Lane
Derby
Derbyshire
DE24 8BJ**

company registration number **03479694**

to operate a regulated facility at

**Heartlands OCGT Power Station
Dunlop Way
Castle Way
Birmingham
B24 9FQ**

to the extent set out in the schedules.

The notice shall take effect from 01/01/2016.

Name	Date
J Linton	21/12/2015

Authorised on behalf of the Environment Agency

Schedule 1

All conditions have been varied by the consolidated permit as a result of an Environment Agency initiated variation.

Schedule 2 – consolidated permit

Consolidated permit issued as a separate document.

Permit

The Environmental Permitting (England and Wales) Regulations 2010

Permit number

EPR/QP3632TF

This is the consolidated permit referred to in the variation and consolidation notice for application EPR/QP3632TF/V002 authorising,

Rolls-Royce Power Development Limited (“the operator”),

whose registered office is

Moor Lane

Derby

Derbyshire

DE24 8BJ

company registration number **03479694**

to operate an installation at

Heartlands OCGT Power Station

Dunlop Way

Castle Way

Birmingham

B24 9FQ

to the extent authorised by and subject to the conditions of this permit.

Name	Date
J Linton	21/12/2015

Authorised on behalf of the Environment Agency

Conditions

1 Management

1.1 General management

1.1.1 The operator shall manage and operate the activities:

- (a) in accordance with a written management system that identifies and minimises risks of pollution, including those arising from operations, maintenance, accidents, incidents, non-conformances, closure and those drawn to the attention of the operator as a result of complaints; and
- (b) using sufficient competent persons and resources.

1.1.2 Records demonstrating compliance with condition 1.1.1 shall be maintained.

1.1.3 Any person having duties that are or may be affected by the matters set out in this permit shall have convenient access to a copy of it kept at or near the place where those duties are carried out.

1.2 Energy efficiency

1.2.1 The operator shall:

- (a) take appropriate measures to ensure that energy is used efficiently in the activities;
- (b) take appropriate measures to ensure the efficiency of energy generation at the permitted installation is maximised;
- (c) review and record at least every four years whether there are suitable opportunities to improve the energy efficiency of the activities; and
- (d) take any further appropriate measures identified by a review.

1.3 Efficient use of raw materials

1.3.1 The operator shall:

- (a) take appropriate measures to ensure that raw materials and water are used efficiently in the activities;
- (b) maintain records of raw materials and water used in the activities;
- (c) review and record at least every four years whether there are suitable alternative materials that could reduce environmental impact or opportunities to improve the efficiency of raw material and water use; and
- (d) take any further appropriate measures identified by a review.

1.4 Avoidance, recovery and disposal of wastes produced by the activities

1.4.1 The operator shall take appropriate measures to ensure that:

- (a) the waste hierarchy referred to in Article 4 of the Waste Framework Directive is applied to the generation of waste by the activities;
- (b) any waste generated by the activities is treated in accordance with the waste hierarchy referred to in Article 4 of the Waste Framework Directive; and
- (c) where disposal is necessary, this is undertaken in a manner which minimises its impact on the environment.

- 1.4.2 The operator shall review and record at least every four years whether changes to those measures should be made and take any further appropriate measures identified by a review.

2 Operations

2.1 Permitted activities

- 2.1.1 The operator is only authorised to carry out the activities specified in schedule 1 table S1.1 (the “activities”).

2.2 The site

- 2.2.1 The activities shall not extend beyond the site, being the land shown edged in green on the site plan at schedule 7 to this permit.

2.3 Operating techniques

- 2.3.1 The activities shall, subject to the conditions of this permit, be operated using the techniques and in the manner described in the documentation specified in schedule 1, table S1.2, unless otherwise agreed in writing by the Environment Agency.
- 2.3.2 For the following activities referenced in schedule 1, table S1.1: LCP 173. Without prejudice to condition 2.3.1, the activities shall be operated in accordance with the “Electricity Supply Industry IED Compliance Protocol for Utility Boilers and Gas Turbines” revision 1 dated February 2015 or any later version unless otherwise agreed in writing by the Environment Agency.
- 2.3.3 If notified by the Environment Agency that the activities are giving rise to pollution, the operator shall submit to the Environment Agency for approval within the period specified, a revision of any plan or other documentation (“plan”) specified in schedule 1, table S1.2 or otherwise required under this permit which identifies and minimises the risks of pollution relevant to that plan, and shall implement the approved revised plan in place of the original from the date of approval, unless otherwise agreed in writing by the Environment Agency.
- 2.3.4 Any raw materials or fuels listed in schedule 2 table S2.1 shall conform to the specifications set out in that table.
- 2.3.5 For the following activities referenced in schedule 1, table S1.1: LCP173. The end of the start up period and the start of the shutdown period shall conform to the specifications set out in Schedule 1, tables S1.2 and S1.4.
- 2.3.6 The operator shall ensure that where waste produced by the activities is sent to a relevant waste operation, that operation is provided with the following information, prior to the receipt of the waste:
- (a) the nature of the process producing the waste;
 - (b) the composition of the waste;
 - (c) the handling requirements of the waste;
 - (d) the hazardous property associated with the waste, if applicable; and
 - (e) the waste code of the waste.
- 2.3.7 The operator shall ensure that where waste produced by the activities is sent to a landfill site, it meets the waste acceptance criteria for that landfill.

2.4 Improvement programme

- 2.4.1 The operator shall complete the improvements specified in schedule 1 table S1.3 by the date specified in that table unless otherwise agreed in writing by the Environment Agency.

- 2.4.2 Except in the case of an improvement which consists only of a submission to the Environment Agency, the operator shall notify the Environment Agency within 14 days of completion of each improvement.

3 Emissions and monitoring

3.1 Emissions to water, air or land

- 3.1.1 There shall be no point source emissions to water, air or land except from the sources and emission points listed in schedule 3 tables S3.1 and S3.2.
- 3.1.2 The limits given in schedule 3 shall not be exceeded.
- 3.1.3 Periodic monitoring shall be carried out at least once every 5 years for groundwater and 10 years for soil, unless such monitoring is based on a systematic appraisal of the risk of contamination.

3.2 Emissions of substances not controlled by emission limits

- 3.2.1 Emissions of substances not controlled by emission limits (excluding odour) shall not cause pollution. The operator shall not be taken to have breached this condition if appropriate measures, including, but not limited to, those specified in any approved emissions management plan, have been taken to prevent or where that is not practicable, to minimise, those emissions.
- 3.2.2 The operator shall:
- (a) if notified by the Environment Agency that the activities are giving rise to pollution, submit to the Environment Agency for approval within the period specified, an emissions management plan which identifies and minimises the risks of pollution from emissions of substances not controlled by emission limits;
 - (b) implement the approved emissions management plan, from the date of approval, unless otherwise agreed in writing by the Environment Agency.
- 3.2.3 All liquids in containers, whose emission to water or land could cause pollution, shall be provided with secondary containment, unless the operator has used other appropriate measures to prevent or where that is not practicable, to minimise, leakage and spillage from the primary container.

3.3 Odour

- 3.3.1 Emissions from the activities shall be free from odour at levels likely to cause pollution outside the site, as perceived by an authorised officer of the Environment Agency, unless the operator has used appropriate measures, including, but not limited to, those specified in any approved odour management plan, to prevent or where that is not practicable to minimise the odour.
- 3.3.2 The operator shall:
- (a) if notified by the Environment Agency that the activities are giving rise to pollution outside the site due to odour, submit to the Environment Agency for approval within the period specified, an odour management plan which identifies and minimises the risks of pollution from odour;
 - (b) implement the approved odour management plan, from the date of approval, unless otherwise agreed in writing by the Environment Agency.

3.4 Noise and vibration

- 3.4.1 Emissions from the activities shall be free from noise and vibration at levels likely to cause pollution outside the site, as perceived by an authorised officer of the Environment Agency, unless the operator has used appropriate measures, including, but not limited to, those specified in any

approved noise and vibration management plan to prevent or where that is not practicable to minimise the noise and vibration.

3.4.2 The operator shall:

- (a) if notified by the Environment Agency that the activities are giving rise to pollution outside the site due to noise and vibration, submit to the Environment Agency for approval within the period specified, a noise and vibration management plan which identifies and minimises the risks of pollution from noise and vibration;
- (b) implement the approved noise and vibration management plan, from the date of approval, unless otherwise agreed in writing by the Environment Agency.

3.5 Monitoring

3.5.1 The operator shall, unless otherwise agreed in writing by the Environment Agency, undertake the monitoring specified in the following tables in schedule 3 to this permit:

- (a) point source emissions specified in tables S3.1 and S3.2; and
- (b) surface water or groundwater specified in table S3.3;

3.5.2 The operator shall maintain records of all monitoring required by this permit including records of the taking and analysis of samples, instrument measurements (periodic and continuous), calibrations, examinations, tests and surveys and any assessment or evaluation made on the basis of such data.

3.5.3 Monitoring equipment, techniques, personnel and organisations employed for the emissions monitoring programme and the environmental or other monitoring specified in condition 3.5.1 shall have either MCERTS certification or MCERTS accreditation (as appropriate), where available, unless otherwise agreed in writing by the Environment Agency.

3.5.4 Permanent means of access shall be provided to enable sampling/monitoring to be carried out in relation to the emission points specified in schedule 3 tables S3.1, S3.2 and S3.3 unless otherwise agreed in writing by the Environment Agency.

3.6 Monitoring for the purposes of the Industrial Emissions Directive Chapter III

3.6.1 All monitoring required by this permit shall be carried out in accordance with the provisions of Annex V of the Industrial Emissions Directive.

3.6.2 If the monitoring results for more than 10 days a year are invalidated within the meaning set out in condition 3.6.7, the operator shall:

- (a) within 28 days of becoming aware of this fact, review the causes of the invalidations and submit to the Environment Agency for approval, proposals for measures to improve the reliability of the continuous measurement systems, including a timetable for the implementation of those measures; and
- (b) implement the approved proposals.

3.6.3 Continuous measurement systems on emission points from the LCP shall be subject to quality control by means of parallel measurements with reference methods at least once every calendar year.

3.6.4 Unless otherwise agreed in writing by the Environment Agency in accordance with condition 3.6.5 below, the operator shall carry out the methods, including the reference measurement methods, to use and calibrate continuous measurement systems in accordance with the appropriate CEN standards.

- 3.6.5 If CEN standards are not available, ISO standards, national or international standards which will ensure the provision of data of an equivalent scientific quality shall be used, as agreed in writing with the Environment Agency.
- 3.6.6 Where required by a condition of this permit to check the measurement equipment, the operator shall submit a report to the Environment Agency in writing, within 28 days of the completion of the check.
- 3.6.7 Where Continuous Emission Monitors are installed to comply with the monitoring requirements in schedule 3, table S3.1; the Continuous Emission Monitors shall be used such that:
- (a) for the continuous measurement systems fitted to the LCP release points defined in Table S3.1 the validated hourly, monthly and daily averages shall be determined from the measured valid hourly average values after having subtracted the value of the 95% confidence interval;
 - (b) the 95% confidence interval for nitrogen oxides and sulphur dioxide of a single measured result shall be taken to be 20%;
 - (c) the 95% confidence interval for dust releases of a single measured result shall be taken to be 30%;
 - (d) the 95% confidence interval for carbon monoxide releases of a single measured result shall be taken to be 10%;
 - (e) an invalid hourly average means an hourly average period invalidated due to malfunction of, or maintenance work being carried out on, the continuous measurement system. However, to allow some discretion for zero and span gas checking, or cleaning (by flushing), an hourly average period will count as valid as long as data has been accumulated for at least two thirds of the period (40 minutes). Such discretionary periods are not to exceed more than 5 in any one 24-hour period unless agreed in writing. Where plant may be operating for less than the 24-hour period, such discretionary periods are not to exceed more than one quarter of the overall valid hourly average periods unless agreed in writing; and
 - (f) any day, in which more than three hourly average values are invalid shall be invalidated.

4 Information

4.1 Records

- 4.1.1 All records required to be made by this permit shall:
- (a) be legible;
 - (b) be made as soon as reasonably practicable;
 - (c) if amended, be amended in such a way that the original and any subsequent amendments remain legible, or are capable of retrieval; and
 - (d) be retained, unless otherwise agreed in writing by the Environment Agency, for at least 6 years from the date when the records were made, or in the case of the following records until permit surrender:
 - (i) off-site environmental effects; and
 - (ii) matters which affect the condition of the land and groundwater.
- 4.1.2 The operator shall keep on site all records, plans and the management system required to be maintained by this permit, unless otherwise agreed in writing by the Environment Agency.

4.2 Reporting

- 4.2.1 The operator shall send all reports and notifications required by the permit to the Environment Agency using the contact details supplied in writing by the Environment Agency.

- 4.2.2 A report or reports on the performance of the activities over the previous year shall be submitted to the Environment Agency by 31 January (or other date agreed in writing by the Environment Agency) each year. The report(s) shall include as a minimum:
- (a) a review of the results of the monitoring and assessment carried out in accordance with the permit including an interpretive review of that data;
 - (b) the resource efficiency metrics set out in schedule 4 table S4.2;
 - (c) the performance parameters set out in schedule 4 table S4.3 using the forms specified in table S4.4 of that schedule.
- 4.2.3 Within 28 days of the end of the reporting period the operator shall, unless otherwise agreed in writing by the Environment Agency, submit reports of the monitoring and assessment carried out in accordance with the conditions of this permit, as follows:
- (a) in respect of the parameters and emission points specified in schedule 4 table S4.1;
 - (b) for the reporting periods specified in schedule 4 table S4.1 and using the forms specified in schedule 4 table S4.4; and
 - (c) giving the information from such results and assessments as may be required by the forms specified in those tables.
- 4.2.4 The operator shall, unless notice under this condition has been served within the preceding four years, submit to the Environment Agency, within six months of receipt of a written notice, a report assessing whether there are other appropriate measures that could be taken to prevent, or where that is not practicable, to minimise pollution.

4.3 Notifications

- 4.3.1 In the event:
- (a) that the operation of the activities gives rise to an incident or accident which significantly affects or may significantly affect the environment, the operator must immediately—
 - (i) inform the Environment Agency,
 - (ii) take the measures necessary to limit the environmental consequences of such an incident or accident, and
 - (iii) take the measures necessary to prevent further possible incidents or accidents;
 - (b) of a breach of any permit condition the operator must immediately—
 - (i) inform the Environment Agency, and
 - (ii) take the measures necessary to ensure that compliance is restored within the shortest possible time;
 - (c) of a breach of permit condition which poses an immediate danger to human health or threatens to cause an immediate significant adverse effect on the environment, the operator must immediately suspend the operation of the activities or the relevant part of it until compliance with the permit conditions has been restored.
- 4.3.2 Any information provided under condition 4.3.1 (a)(i) and 4.3.1 (b)(i) where the information relates to the breach of a condition specified in the permit shall be confirmed by sending the information listed in schedule 5 to this permit within the time period specified in that schedule.
- 4.3.3 Where the Environment Agency has requested in writing that it shall be notified when the operator is to undertake monitoring and/or spot sampling, the operator shall inform the Environment Agency when the relevant monitoring and/or spot sampling is to take place. The operator shall provide this information to the Environment Agency at least 14 days before the date the monitoring is to be undertaken.

4.3.4 The Environment Agency shall be notified within 14 days of the occurrence of the following matters, except where such disclosure is prohibited by Stock Exchange rules:

Where the operator is a registered company:

- (a) any change in the operator's trading name, registered name or registered office address; and
- (b) any steps taken with a view to the operator going into administration, entering into a company voluntary arrangement or being wound up.

Where the operator is a corporate body other than a registered company:

- (c) any change in the operator's name or address; and
- (d) any steps taken with a view to the dissolution of the operator.

In any other case:

- (e) the death of any of the named operators (where the operator consists of more than one named individual);
- (f) any change in the operator's name(s) or address(es); and
- (g) any steps taken with a view to the operator, or any one of them, going into bankruptcy, entering into a composition or arrangement with creditors, or, in the case of them being in a partnership, dissolving the partnership.

4.3.5 Where the operator proposes to make a change in the nature or functioning, or an extension of the activities, which may have consequences for the environment and the change is not otherwise the subject of an application for approval under the Regulations or this permit:

- (a) the Environment Agency shall be notified at least 14 days before making the change; and
- (b) the notification shall contain a description of the proposed change in operation.

4.3.6 The Environment Agency shall be given at least 14 days notice before implementation of any part of the site closure plan.

4.3.7 Where the operator has entered into a climate change agreement with the Government, the Environment Agency shall be notified within one month of:

- (a) a decision by the Secretary of State not to re-certify the agreement;
- (b) a decision by either the operator or the Secretary of State to terminate the agreement; and
- (c) any subsequent decision by the Secretary of State to re-certify such an agreement.

4.3.8 The operator shall inform the Environment Agency in writing of the closure of any LCP within 28 days of the date of closure.

4.4 Interpretation

4.4.1 In this permit the expressions listed in schedule 6 shall have the meaning given in that schedule.

4.4.2 In this permit references to reports and notifications mean written reports and notifications, except where reference is made to notification being made "immediately", in which case it may be provided by telephone.

Schedule 1 – Operations

Table S1.1 activities			
Activity reference	Activity listed in Schedule 1 of the EP Regulations	Description of specified activity	Limits of specified activity
A1 & A2	Section 1.1 A(1) (a): Burning any fuel in an appliance with a rated thermal input of 50 megawatts or more.	LCP173: Two open cycle gas turbines for production of electricity.	From receipt of natural gas to discharge of exhaust gases, and the generation of electricity.
Directly Associated Activity			
A3	Directly associated activity	Storage and handling of raw materials, wastes and products	From receipt of materials to dispatch of product.
A4	Directly associated activity	Operation of systems for the supply of utilities and services such as electricity, cooling water systems, towns water and demineralised water	From receipt of the services to dispatch for use
A5	Directly associated activity	Operation of electrical systems for supply and export of electricity	Electrical systems as far as the installation boundary
A6	Directly associated activity	Water treatment	From receipt of towns water to supply of treated water

Table S1.2 Operating techniques		
Description	Parts	Date Received
Application	The response to section B2.1 and B2.2 in the Application.	31/03/06
Request for further information	Response to request for further information dated 07/08/06	29/08/06
Response to regulation 60(1) Notice – request for information dated 31/10/14.	Compliance route and operating techniques identified in response to questions 2 (compliance route), 4 (LCP configuration), 5 (net rated thermal input), 6 (MSUL/MSDL), 9 (ELVs).	Received 23/03/15
Receipt of additional information to the regulation 60(1) Notice requested by letter dated 31/10/14.	Response to Regulation 60 Notice showing the compliance route and operating techniques identified in response to questions 5 (net rated thermal input figure) and 6 (MSUL/MSDL). Detail of the thermal efficiency calculation of the current Gas Turbines, MSUL/MSDL definition and the gas fuel calorific value, using June 2015 average gas fuel constituents.	Received 19/07/15

Table S1.3 Improvement programme requirements		
Reference	Requirement	Date
IC1	The Operator shall propose a programme of monitoring an impact assessment of emissions to sewer to be agreed in writing with the Agency, having regard to Agency draft Combustion Guidance Note, July 2005 Section 2.2. The Operator shall carry out the programme, and upon its completion shall submit a report in writing to the Agency, detailing the results, and proposals for emission limits and other controls, including a timescale for implementation.	Complete
IC2	The Operator shall review and implement an Accident Management Plan, having regard to the Agency draft Combustion Guidance Note, July 2005 Section 2.8.	Complete
IC3	The operator is to establish a Site Closure Plan and submit a copy to the Agency for approval within the date specified.	Complete
IC4	The operator is to carry out a BAT assessment, taking into account the Combustion sector Technical Guidance Note, to justify in detail why open cycle is BAT, highlighting the reason why there is no facility for combined heat and power (CHP).	Complete
IC5	For LCPD LCP 195 (now LCP 173 under IED). Annual emissions of dust, sulphur dioxide and oxides of nitrogen including energy usage for the year 01/01/2015 to 31/12/2015 shall be submitted to the Environment Agency using form AAE1 via the NERP Registry. If the LCPD LCP was a NERP plant the final quarter submissions shall be provided on the RTA 1 form to the NERP Registry.'	28/01/16

Table S1.4 Start-up and Shut-down thresholds		
Emission Point and Unit Reference	“Minimum Start-Up Load” When two of the criteria listed below for the LCP or unit have been met.	“Minimum Shut-Down Load” When two of the criteria listed below for the LCP or unit have been met.
A1 LCP173	Fully Pre-mixed Steady State engine conditions have been detected meaning when the rate of change of measured speed, between the Intermediate Compressor and Gas Turbine (IP speed), is equal to or falls below 10rpm/second	Steady State engine conditions are NOT detected meaning when the rate of change of measured speed, between the Intermediate Compressor and Gas Turbine (IP speed), increases above 10rpm/second.
A1 LCP173	All engine air bleeds are fully closed, meaning the Low, Intermediate and High Pressure Bleeds are all fully closed.	Any engine air bleed is open, meaning when one of the LP, IP or HP air bleeds is open.
A1 LCP173	Fuel Flow Rate is equal to or greater than 70% of the maximum rated fuel flow for a given ambient temperature.	Fuel Flow Rate is less than 70% of the maximum rated fuel flow for a given ambient temperature.
A2 LCP173	Fully Pre-mixed Steady State engine conditions have been detected meaning when the rate of change of measured speed, between the Intermediate Compressor and Gas Turbine (IP speed), is equal to or falls below 10rpm/second	Steady State engine conditions are NOT detected meaning when the rate of change of measured speed, between the Intermediate Compressor and Gas Turbine (IP speed), increases above 10rpm/second.
A2 LCP173	All engine air bleeds are fully closed, meaning the Low, Intermediate and High Pressure Bleeds are all fully closed.	Any engine air bleed is open, meaning when one of the LP, IP or HP air bleeds is open.
A2 LCP173	Fuel Flow Rate is equal to or greater than 70% of the maximum rated fuel flow for a given ambient temperature.	Fuel Flow Rate is less than 70% of the maximum rated fuel flow for a given ambient temperature.

Schedule 2 – Waste types, raw materials and fuels

Table S2.1 Raw materials and fuels	
Raw materials and fuel description	Specification
Natural Gas	-

Schedule 3 – Emissions and monitoring

Table S3.1 Point source emissions to air from Gas Turbines >100MWth						
Emission point ref. & location	Parameter	Source	Limit (including unit)-these limits do not apply during start up or shut down.	Reference period	Monitoring frequency	Monitoring standard or method
A1/A2 [Point A1 on site plan in schedule 7]	Oxides of Nitrogen (NO and NO ₂ expressed as NO ₂)	LCP No. 173 gas turbines fired on natural gas	60mg/m ³ 70% to base load ¹	95% of validated hourly averages within a calendar year	Continuous	BS EN 14181
A1/A2 [Point A1 on site plan in schedule 7]	Oxides of Nitrogen (NO and NO ₂ expressed as NO ₂)	LCP No. 173 gas turbines fired on natural gas	55 mg/m ³ 70% to base load ¹	Daily mean of validated hourly averages	Continuous	BS EN 14181
A1/A2 [Point A1 on site plan in schedule 7]	Oxides of Nitrogen (NO and NO ₂ expressed as NO ₂)	LCP No. 173 gas turbines fired on natural gas	50 mg/m ³ 70% to base load ¹	Monthly mean of validated hourly averages	Continuous	BS EN 14181
A1/A2 [Point A1 on site plan in schedule 7]	Carbon Monoxide	LCP No. 173 gas turbines fired on natural gas	50mg/m ³	95% of validated hourly averages within a calendar year	Continuous	BS EN 14181
A1/A2 [Point A1 on site plan in schedule 7]	Carbon Monoxide	LCP No. 173 gas turbines fired on natural gas	50 mg/m ³ 70% to base load ¹	Daily mean of validated hourly averages	Continuous	BS EN 14181
A1/A2 [Point A1 on site plan in schedule 7]	Carbon Monoxide	LCP No. 173 Open cycle gas turbine fired on natural gas	50 mg/m ³ 70% to base load ¹	Monthly mean of validated hourly averages	Continuous	BS EN 14181

Table S3.1 Point source emissions to air from Gas Turbines >100MWth						
Emission point ref. & location	Parameter	Source	Limit (including unit)-these limits do not apply during start up or shut down.	Reference period	Monitoring frequency	Monitoring standard or method
A1/A2 [Point A1 on site plan in schedule 7]	Oxygen	LCP No. 173 Gas turbines fired on natural gas	-	-	Continuous As appropriate to reference	BS EN 14181
A1/A2 [Point A1 on site plan in schedule 7]	Sulphur dioxide	LCP No. 173 Gas turbines fired on natural gas	-	-	6 monthly by calculation	Using factors agreed in writing with the Environment Agency
A1/A2 [Point A1 on site plan in schedule 7]	Water Vapour	LCP No. 173 Gas turbines fired on natural gas	-	-	Continuous As appropriate to reference	BS EN 14181
A1/A2 [Point A1 on site plan in schedule 7]	Stack gas temperature	LCP No. 173 Gas turbines fired on natural gas	-	-	Continuous As appropriate to reference	Traceable to national standards
A1/A2 [Point A1 on site plan in schedule 7]	Stack gas pressure	LCP No. 173 Gas turbines fired on natural gas	-	-	Continuous As appropriate to reference	Traceable to national standards
A1/A2 [Point A1 on site plan in schedule 7]	As required by the Method Implementation Document for BS EN 15259.	LCP No. 173 Gas turbines fired on natural gas	-	-	Pre-operation and when there is a significant operational change	BS EN 15259

Note 1: This ELV applies when the load is >70% throughout the reference period.

Table S3.2 Point Source emissions to water (other than sewer) – emission limits and monitoring requirements						
Emission point ref. & location	Parameter	Source	Limit (incl. unit)	Reference period	Monitoring frequency	Monitoring standard or method
SW1 as shown on site plan in schedule 7	-	Uncontaminated surface water run-off	-	-	-	-
SW2 and SW3 as shown site plan in schedule 7	-	Uncontaminated surface water run-off	-	-	-	-

Table S3.3 Surface water monitoring requirements				
Location or description of point of measurement	Parameter	Monitoring frequency	Monitoring standard or method	Other specifications
SW1 as shown site plan in schedule 7	Oil & grease	Weekly	Visual check	-

Schedule 4 – Reporting

Parameters, for which reports shall be made, in accordance with conditions of this permit, are listed below.

Table S4.1 Reporting of monitoring data			
Parameter	Emission or monitoring point/reference	Reporting period	Period begins
Oxides of nitrogen	A1/A2	Every 3 months	1 January, 1 April, 1 July, 1 October
Carbon Monoxide	A1/A2	Every 3 months	1 January, 1 April, 1 July, 1 October
Sulphur dioxide	A1/A2	Every 6 months	1 January, 1 July
Emulsified and soluble oils Parameters as required by condition 3.5.1	Dunlop Carrier River Tame tributary	Every 6 months	1 January, 1 July

Table S4.2: Resource Efficiency Metrics	
Parameter	Units
Electricity Exported	GWhr
Heat Exported	GWhr
Mechanical Power Provided	GWhr
Fossil Fuel Energy Consumption	GWhr
Non-Fossil Fuel Energy Consumption	GWhr
Annual Operating Hours	hr
Water Abstracted from Fresh Water Source	m ³
Water Abstracted from Borehole Source	m ³
Water Abstracted from Estuarine Water Source	m ³
Water Abstracted from Sea Water Source	m ³
Water Abstracted from Mains Water Source	m ³
Gross Total Water Used	m ³
Net Water Used	m ³
Hazardous Waste Transferred for Disposal at another installation	t
Hazardous Waste Transferred for Recovery at another installation	t
Non-Hazardous Waste Transferred for Disposal at another installation	t
Non-Hazardous Waste Transferred for Recovery at another installation	t
Waste recovered to Quality Protocol Specification and transferred off-site	t
Waste transferred directly off-site for use under an exemption / position statement	t

Parameter	Frequency of assessment	Units
Thermal Input Capacity for each LCP	Annually	MW
Annual Fuel Usage for each LCP	Annually	TJ
Total Emissions to Air of NO _x for each LCP	Annually	t
Total Emissions to Air of SO ₂ for each LCP	Annually	t
Total Emissions to Air of Dust for each LCP	Annually	t
Operating Hours for each LCP	Annually	hr

Media/ parameter	Reporting format	Starting Point	Agency recipient	Date of form
Air & Energy	Form IED AR1 – SO ₂ , NO _x and energy	01/01/16	National	31/12/15
LCP	Form IED HR1 – operating hours	01/01/16	National	31/12/15
Air	Form IED CON 2 – continuous monitoring	01/01/16	Area Office	31/12/15
CEMs	Form IED CEM – Invalidation Log	01/01/16	Area Office	31/12/15
Air	Form IED PM1 - discontinuous monitoring and load.	01/01/16	Area Office	31/12/15
Resource Efficiency	Form REM1 – resource efficiency annual report	01/01/16	National	31/12/15
Other performance indicators	Form performance 1 or other form as agreed in writing by the Environment Agency	01/01/16	Area Office	21/12/06
Water	Form Water1 or other form as agreed in writing by the Agency	01/01/16	Area Office	21/12/06
Water Usage	Form Water usage1 or other form as agreed in writing by the Agency	01/01/16	Area Office	21/12/06

Schedule 5 – Notification

These pages outline the information that the operator must provide.

Units of measurement used in information supplied under Part A and B requirements shall be appropriate to the circumstances of the emission. Where appropriate, a comparison should be made of actual emissions and authorised emission limits.

If any information is considered commercially confidential, it should be separated from non-confidential information, supplied on a separate sheet and accompanied by an application for commercial confidentiality under the provisions of the EP Regulations.

Part A

Permit Number	
Name of operator	
Location of Facility	
Time and date of the detection	

(a) Notification requirements for any malfunction, breakdown or failure of equipment or techniques, accident, or emission of a substance not controlled by an emission limit which has caused, is causing or may cause significant pollution	
To be notified within 24 hours of detection	
Date and time of the event	
Reference or description of the location of the event	
Description of where any release into the environment took place	
Substances(s) potentially released	
Best estimate of the quantity or rate of release of substances	
Measures taken, or intended to be taken, to stop any emission	
Description of the failure or accident.	

(b) Notification requirements for the breach of a limit	
To be notified within 24 hours of detection unless otherwise specified below	
Emission point reference/ source	
Parameter(s)	
Limit	
Measured value and uncertainty	
Date and time of monitoring	
Measures taken, or intended to be taken, to stop the emission	

Time periods for notification following detection of a breach of a limit	
Parameter	Notification period

(c) Notification requirements for the detection of any significant adverse environmental effect	
To be notified within 24 hours of detection	
Description of where the effect on the environment was detected	
Substances(s) detected	
Concentrations of substances detected	
Date of monitoring/sampling	

Part B – to be submitted as soon as practicable

Any more accurate information on the matters for notification under Part A.	
Measures taken, or intended to be taken, to prevent a recurrence of the incident	
Measures taken, or intended to be taken, to rectify, limit or prevent any pollution of the environment which has been or may be caused by the emission	
The dates of any unauthorised emissions from the facility in the preceding 24 months.	

Name*	
Post	
Signature	
Date	

* authorised to sign on behalf of the operator

Schedule 6 – Interpretation

“accident” means an accident that may result in pollution.

“application” means the application for this permit, together with any additional information supplied by the operator as part of the application and any response to a notice served under Schedule 5 to the EP Regulations.

“authorised officer” means any person authorised by the Environment Agency under section 108(1) of The Environment Act 1995 to exercise, in accordance with the terms of any such authorisation, any power specified in section 108(4) of that Act.

“background concentration” means such concentration of that substance as is present in:

for emissions to surface water, the surface water quality up-gradient of the site; or

for emissions to sewer, the surface water quality up-gradient of the sewage treatment works discharge.

“breakdown” has the meaning given in the ESI IED Compliance Protocol for Utility Boilers and Gas Turbines.

“calendar monthly mean” means the value across a calendar month of all validated hourly means.

“CEN” means Comité Européen de Normalisation.

“Combustion Technical Guidance Note” means IPPC Sector Guidance Note Combustion Activities, version 2.03 dated 27th July 2005 published by Environment Agency.

“disposal” means any of the operations provided for in Annex I to Directive 2008/98/EC of the European Parliament and of the Council on waste.

“DLN” means dry, low NO_x burners.

“emissions to land” includes emissions to groundwater.

“Energy efficiency” the annual net plant energy efficiency means the value calculated from the operational data collected over the year.

“EP Regulations” means The Environmental Permitting (England and Wales) Regulations SI 2010 No.675 and words and expressions used in this permit which are also used in the Regulations have the same meanings as in those Regulations.

“emissions of substances not controlled by emission limits” means emissions of substances to air, water or land from the activities, either from the emission points specified in schedule 3 or from other localised or diffuse sources, which are not controlled by an emission or background concentration limit.

“groundwater” means all water, which is below the surface of the ground in the saturation zone and in direct contact with the ground or subsoil.

“hazardous property” has the meaning given in Schedule 3 of the Hazardous Waste (England and Wales) Regulations 2005 No.894 and the Hazardous Waste (Wales) Regulations 2005 No. 1806 (W.138).

“Industrial Emissions Directive” means DIRECTIVE 2010/75/EU OF THE EUROPEAN PARLIAMENT AND OF THE COUNCIL of 24 November 2010 on industrial emissions.

“large combustion plant” or “LCP” is a combustion plant or group of combustion plants discharging waste gases through a common windshield or stack, where the total thermal input is 50 MW or more, based on net calorific value. The calculation of thermal input, excludes individual combustion plants with a rated thermal input below 15MW.

“Mid-merit” means combustion plant operating between 1,500 and 4,000 hrs/yr.

“MCERTS” means the Environment Agency’s Monitoring Certification Scheme.

“MCR” means maximum continuous rating.

“MSDL” means minimum shut-down load as defined in Implementing Decision 2012/249/EU.

“MSUL” means minimum start-up load as defined in Implementing Decision 2012/249/EU.

“Natural gas” means naturally occurring methane with no more than 20% by volume of inert or other constituents.

“ncv” means net calorific value.

“operational hours” are whole hours commencing from the first unit ending start up and ending when the last unit commences shut down.

“quarter” means a calendar year quarter commencing on 1 January, 1 April, 1 July or 1 October.

“recovery” means any of the operations provided for in Annex II to Directive 2008/98/EC of the European Parliament and of the Council on waste.

“SI” means site inspector.

“Waste code” means the six digit code referable to a type of waste in accordance with the List of Wastes (England) Regulations 2005, or List of Wastes (Wales) Regulations 2005, as appropriate, and in relation to hazardous waste, includes the asterisk.

Where a minimum limit is set for any emission parameter, for example pH, reference to exceeding the limit shall mean that the parameter shall not be less than that limit.

Unless otherwise stated, any references in this permit to concentrations of substances in emissions into air means:

- in relation to emissions from combustion processes, the concentration in dry air at a temperature of 273K, at a pressure of 101.3 kPa and with an oxygen content of 3% dry for liquid and gaseous fuels, 6% dry for solid fuels; and/or
- in relation to emissions from gas turbine or compression ignition engine combustion processes, the concentration in dry air at a temperature of 273K, at a pressure of 101.3kPa and with an oxygen content of 15% dry for liquid and gaseous fuels; and/or
- in relation to emissions from combustion processes comprising a gas turbine with a waste heat boiler, the concentration in dry air at a temperature of 273K, at a pressure of 101.3kPa and with an oxygen content of 15% dry, unless the waste heat boiler is operating alone, in which case, with an oxygen content of 3% dry for liquid and gaseous fuels; and/or
- in relation to emissions from non-combustion sources, the concentration at a temperature of 273K and at a pressure of 101.3 kPa, with no correction for water vapour content.

“year” means calendar year ending 31 December.

Schedule 7 – Site plan

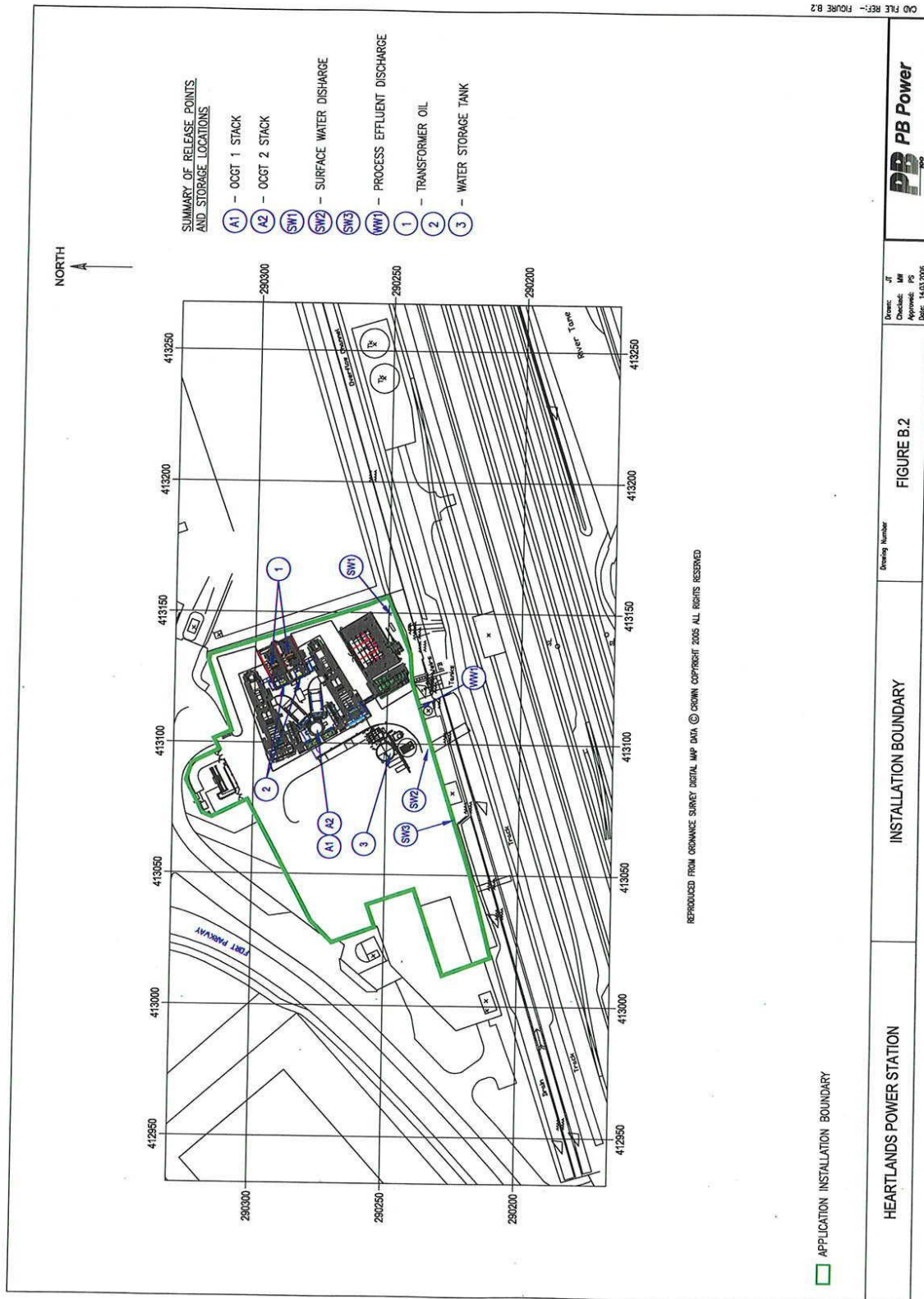

NO FILE REF - FIGURE B.2

HEARTLANDS POWER STATION	INSTALLATION BOUNDARY	FIGURE B.2
Drawing Number: _____ Design: JF Checked: MRF Date: 14.03.2006		 © Copyright PB Power

END OF PERMIT