

2°15'0"W 2°12'0"W 2°9'0"W 2°6'0"W 2°3'0"W 2°0'0"W 1°57'0"W 1°54'0"W 1°51'0"W 1°48'0"W 1°45'0"W 1°42'0"W 1°39'0"W 1°36'0"W 1°33'0"W 1°30'0"W 1°27'0"W 1°24'0"W 1°21'0"W 1°18'0"W 1°15'0"W 1°12'0"W 1°9'0"W 1°6'0"W 1°3'0"W 1°0'0"W 0°57'0"W 0°54'0"W 0°51'0"W 0°48'0"W 0°45'0"W 0°42'0"W 0°39'0"W 0°36'0"W 0°33'0"W

Point Letter	Lat	Long	Point Letter	Lat	Long	Point Letter	Lat	Long	Point Letter	Lat	Long	Point Letter	Lat	Long	Point Letter	Lat	Long	Point Letter	Lat	Long
A	50° 37.329' N	2° 12.500' W	K	50° 44.163' N	1° 31.448' W	U	50° 47.034' N	1° 22.565' W	AE	50° 46.596' N	0° 54.627' W	AO	50° 40.410' N	1° 5.495' W	AY	50° 45.080' N	1° 20.690' W	BI	50° 40.617' N	1° 46.828' W
B	50° 39.206' N	1° 57.181' W	L	50° 44.526' N	1° 30.981' W	V	50° 49.343' N	1° 18.995' W	AF	50° 44.576' N	0° 49.447' W	AP	50° 40.408' N	1° 5.411' W	AZ	50° 43.589' N	1° 25.724' W	BJ	50° 33.667' N	1° 55.167' W
C	50° 39.205' N	1° 57.158' W	M	50° 44.669' N	1° 30.568' W	W	50° 49.387' N	1° 19.025' W	AG	50° 44.562' N	0° 49.468' W	AQ	50° 40.747' N	1° 4.144' W	BA	50° 43.568' N	1° 25.710' W	BK	50° 33.667' N	2° 3.500' W
D	50° 39.424' N	1° 57.110' W	N	50° 44.702' N	1° 30.391' W	X	50° 47.244' N	1° 1.826' W	AH	50° 44.523' N	0° 49.390' W	AR	50° 40.750' N	1° 4.052' W	BB	50° 42.284' N	1° 30.194' W	BL	50° 35.333' N	2° 7.500' W
E	50° 39.426' N	1° 57.121' W	O	50° 44.710' N	1° 30.180' W	Y	50° 47.216' N	1° 1.846' W	AI	50° 44.535' N	0° 49.372' W	AS	50° 40.748' N	1° 4.040' W	BC	50° 42.278' N	1° 30.197' W	BM	50° 37.000' N	2° 12.500' W
F	50° 40.820' N	1° 56.990' W	P	50° 44.920' N	1° 29.806' W	Z	50° 47.243' N	1° 1.367' W	AJ	50° 47.463' N	0° 36.229' W	AT	50° 42.069' N	1° 5.610' W	BD	50° 42.269' N	1° 30.244' W			
G	50° 40.979' N	1° 56.915' W	Q	50° 44.952' N	1° 29.614' W	AA	50° 46.603' N	0° 56.572' W	AK	50° 41.333' N	0° 46.667' W	AU	50° 42.082' N	1° 5.624' W	BE	50° 42.383' N	1° 30.597' W			
H	50° 43.124' N	1° 34.973' W	R	50° 45.218' N	1° 28.975' W	AB	50° 46.267' N	0° 56.562' W	AL	50° 41.333' N	1° 1.000' W	AV	50° 44.964' N	1° 14.655' W	BF	50° 42.375' N	1° 30.599' W			
I	50° 43.117' N	1° 34.982' W	S	50° 45.219' N	1° 28.738' W	AC	50° 46.303' N	0° 54.684' W	AM	50° 39.667' N	1° 3.667' W	AW	50° 44.932' N	1° 14.720' W	BG	50° 35.234' N	1° 18.939' W			
J	50° 44.026' N	1° 31.758' W	T	50° 46.932' N	1° 22.416' W	AD	50° 46.474' N	0° 54.400' W	AN	50° 39.014' N	1° 9.544' W	AX	50° 45.071' N	1° 20.668' W	BH	50° 36.833' N	1° 37.167' W			

Lat / Long coordinates based on GCS_WGS_1984
WKID: 4326 Authority: EPSG
Transformation: OSGB_1936_to_WGS_1984_Petroleum

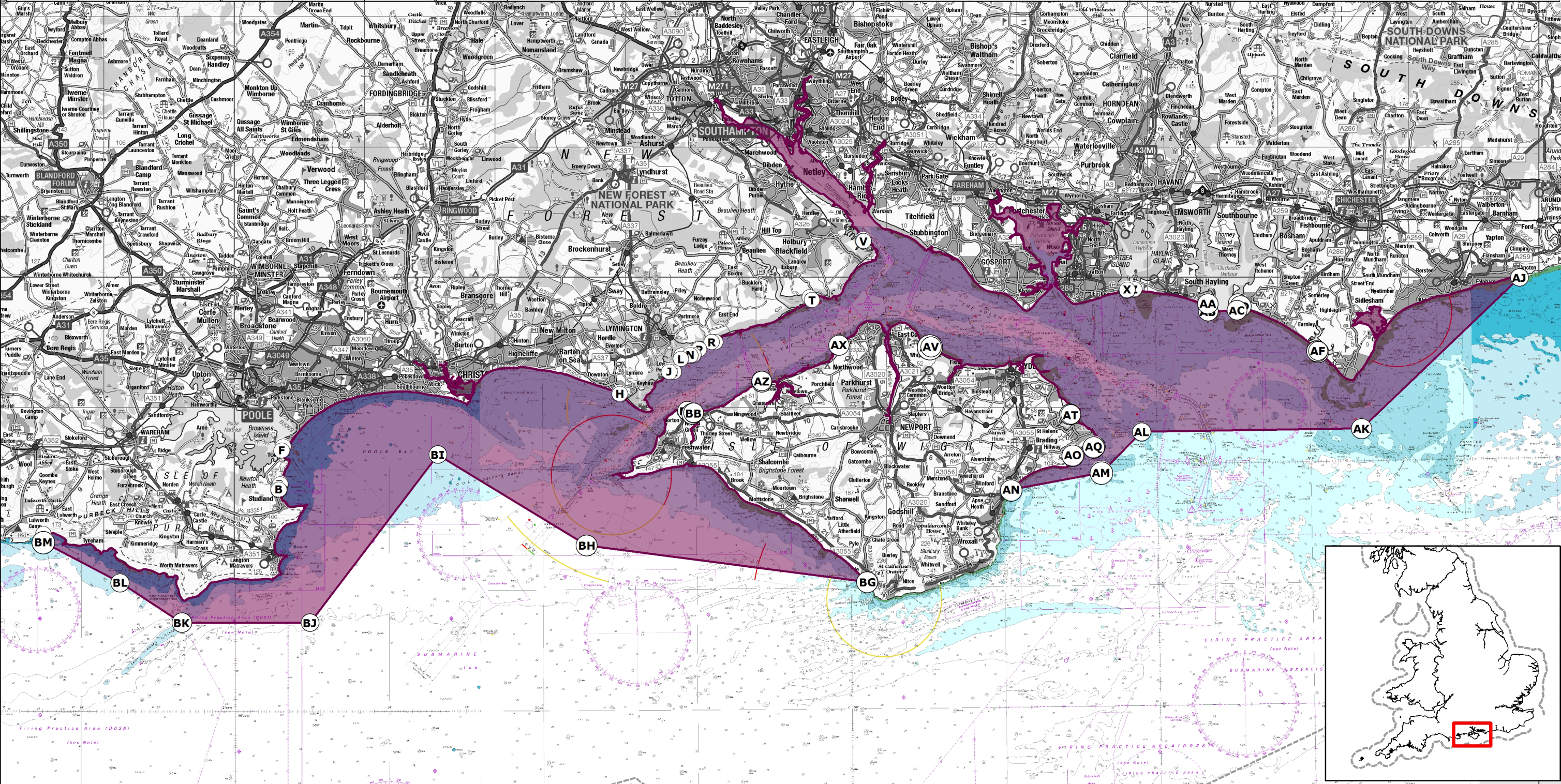

Potential Marine Special Protection Area
Solent and Dorset Coast
Boundary Map

Map 1 of 1
Note:
The boundary shown is derived from large scale Ordnance Survey MasterMap. The landward extent follows OS MasterMap Mean High Water or Mean Low Water, except between the indicated points, is liable to change and may not match the background detail on this map. Definitive larger scale maps are available on request.

- Potential Marine Special Protection Area
89078.26 Hectares
- Boundary Coordinates
- 12NM Territorial Sea Limit

Reproduced by permission of Ordnance Survey on behalf of HMSO. © Crown copyright and database right 2016. All rights reserved. Ordnance Survey Licence number 100022021. © British Crown Copyright 2016.

NOT TO BE USED FOR NAVIGATION.
All rights reserved. Permission Number Defra 012012.001. This product has been derived in part from material obtained from the UK Hydrographic Office with the permission of the Controller of Her Majesty's Stationary Office and UK Hydrographic Office (www.ukho.gov.uk).
© Natural England 2016

0 3.25 6.5 13 Km
0 1.75 3.5 7 NM

EU Site Code: UK999999
Site Version: 20160623
Latitude: 50° 44' 14" N
Longitude: 1° 0' 23" W
Coordinate System: British National Grid
Map Version: 3.0
Plotted: 24/06/2016

Area of Marine SPA: 89078.26 Ha
890.78 sq Km

Scale 1:300,000 at A3

NATURAL ENGLAND

Grid North