

PROPOSED NEW OPERATIVE AND SUPERVISOR CARD

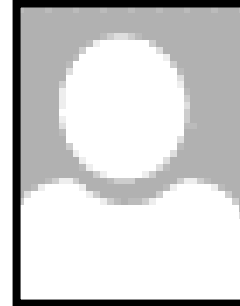

**SWQR No 1234123412**

*Keep this card with you  
at all times while on site*



**DIGBY STREETUP**

**Date of Birth 12/04/1984**

**Operative, qualified in:**

O1 Signing, Lighting and Guarding (RA) **Expires:** 22/04/2020  
O2 Location/avoidance of underground apparatus (RA) 22/04/2020

**Supervisor, qualified to monitor:**

S1 Signing, Lighting and Guarding (RA) **Expires:** 22/04/2018  
S2 Location/avoidance of underground apparatus (RA) 22/04/2018

**Qualifications overleaf depend on the above being current**

**SWQR No 1234123412**

**Operative, qualified in (require Op quals O1, O2):**

O3 Excavation (RA) **Expires** 25/04/2020  
O4 Reinstatement and compaction of backfill materials (RA) 25/04/2020  
O5 Reinstatement sub-base/roadbase in non-bituminous (RA) 25/04/2020  
O6 Reinstatement cold-lay bituminous materials (RA) 25/04/2020  
O7 Reinstatement of hot-lay bituminous materials (RA) 25/04/2020  
O8 Reinstatement of concrete slabs (RA) 25/04/2020  
O9 Reinstatement modular surfaces, concrete footways (RA) 25/04/2020

**Supervisor, qualified to monitor (require Sup quals S1,S2):**

S3 Excavation (RA) **Expires** 25/04/2020  
S4 Reinstatement and compaction of backfill materials (RA) 25/04/2020  
S5 Reinstatement sub-base/roadbase in non-bituminous (RA) 25/04/2020  
S6 Reinstatement in bituminous materials (RA) 25/04/2020  
S7 Reinstatement of concrete slabs (RA) 25/04/2020  
S8 Reinstatement modular surfaces, concrete footways (RA) 25/04/2020

If found please return to SWQR, 58 Robertson Street, GLASGOW, G2 8DQ

(RA) indicates that the certificate has been renewed via reassessment

PROPOSED NEW OPERATIVE ONLY CARD  
(SUPERVISOR ONLY CARD IS SIMILAR)



**SWQR No 1234123412**

*Keep this card with you  
at all times while on site*

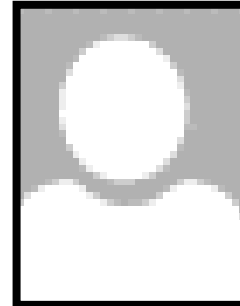

**DIGBY STREETUP**

**Date of Birth 12/04/1984**

**Operative, qualified in:**

O1 Signing, Lighting and Guarding (RA)  
O2 Location/avoidance of underground apparatus (RA)

**Expires:**

22/04/2020  
22/04/2020

**Qualifications overleaf depend on the above being current**

**SWQR No 1234123412**

**Operative, qualified in:**

O3 Excavation (RA)  
O4 Reinstatement and compaction of backfill materials (RA)  
O5 Reinstatement sub-base/roadbase in non-bituminous (RA)  
O6 Reinstatement cold-lay bituminous materials (RA)  
O7 Reinstatement of hot-lay bituminous materials (RA)  
O8 Reinstatement of concrete slabs (RA)  
O9 Reinstatement modular surfaces, concrete footways (RA)

**Expires**

25/04/2020  
25/04/2020  
25/04/2020  
25/04/2020  
25/04/2020  
25/04/2020  
25/04/2020

**Above only valid when qualifications O1 and O2 are current**

If found please return to SWQR, 58 Robertson Street, GLASGOW, G2 8DQ