

MAP NOT TO ORIGINAL SCALE

THIS PLAN FORMS PART OF THE
HERTFORDSHIRE COUNTY COUNCIL
(ALDENHAM 83 and 9) MODIFICATION
ORDER 2009

- Existing Footpath :
- Existing Bridleway:
- Existing Restricted Byway :
- Byway Open to All traffic to be added :
- Restricted Byway to be added :
- Footpath to be deleted :
- Footpath to be added:

This map is based upon Ordnance Survey material with the permission of Ordnance Survey on behalf of the Controller of Her Majesty's Stationery Office. Unauthorised reproduction infringes Crown copyright and may lead to prosecution or civil proceedings. Hertfordshire County Council, 100015606_2009



50 0 50 100 Metres

Appears on DM sheet 77 Scale 1: 2500

For modifications refer to Supplementary Plans A and B attached to this Order

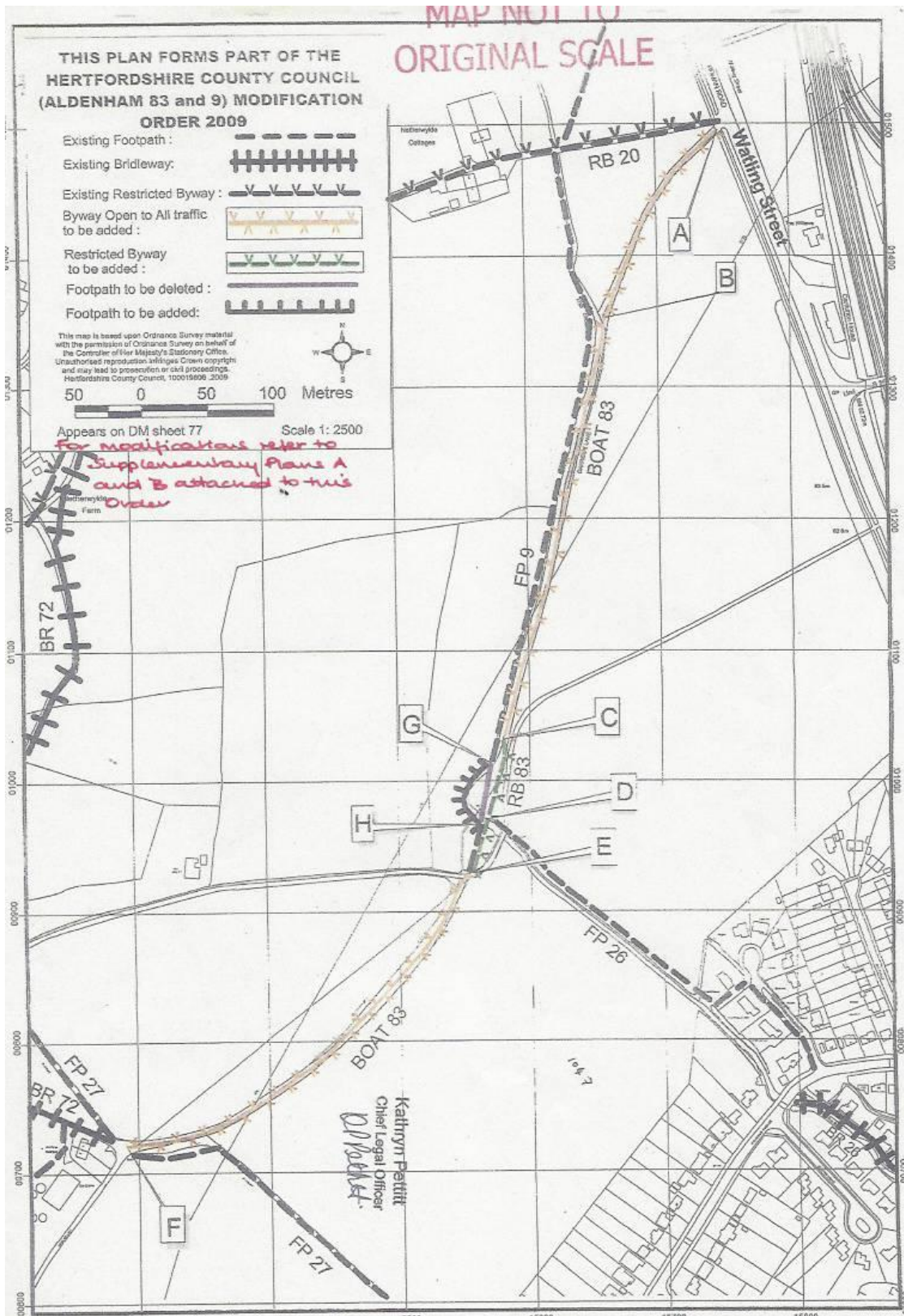

Katryn Pettitt
Chief Legal Officer
K. Pettitt

SUPPLEMENTARY PLAN A

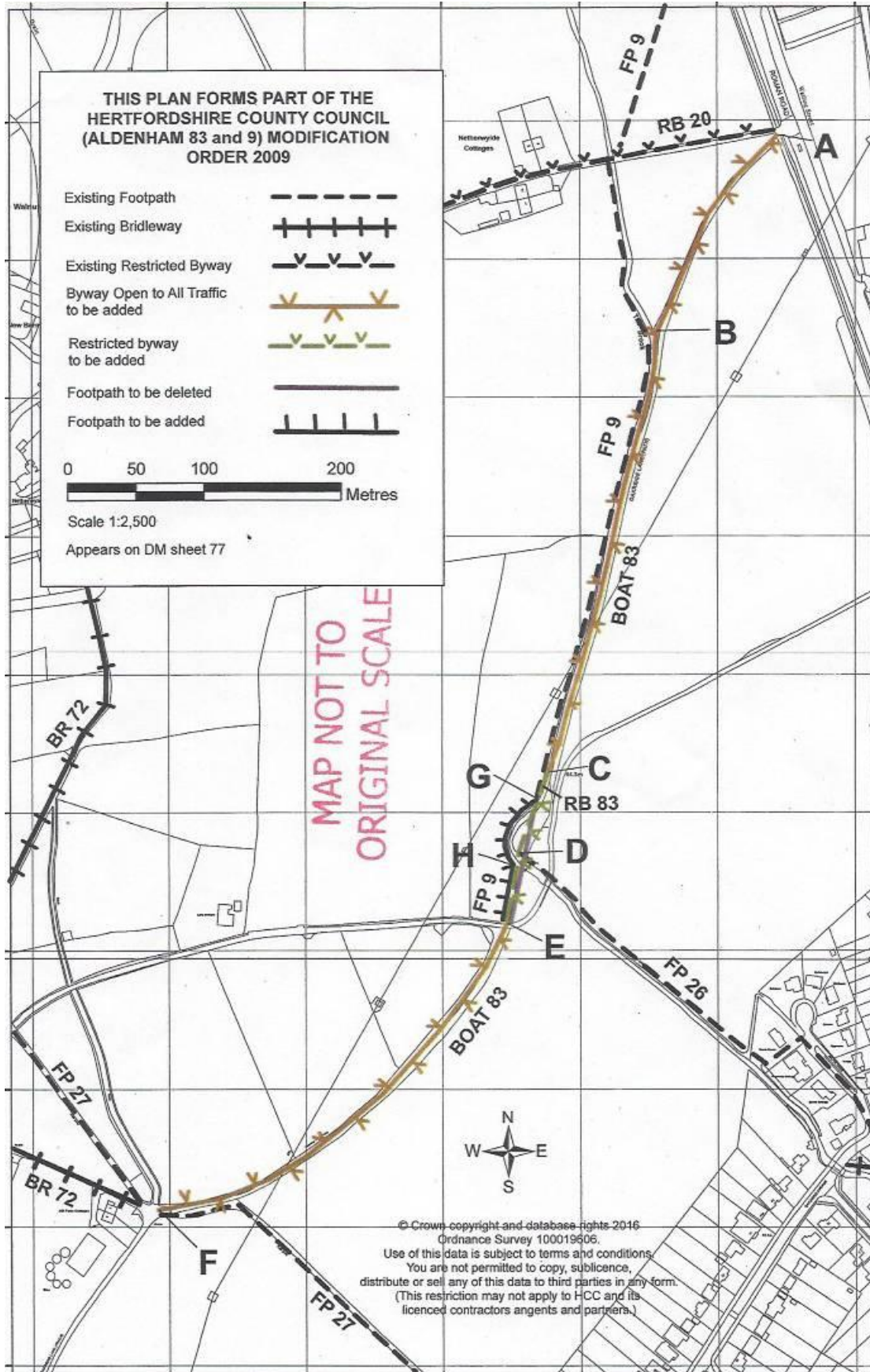

SUPPLEMENTARY PLAN B

