

NATIONAL PARKS AND ACCESS TO THE COUNTRYSIDE ACT 1949

WILDLIFE AND COUNTRYSIDE ACT 1981

HOLT HEATH NATIONAL NATURE RESERVE

NO 2 DECLARATION 2015

The land shown un-hatched and shaded yellow on the attached map A has already been declared a National Nature Reserve in the Holt Heath National Nature Reserve No. 1 Declaration 1985.

In pursuance of section 19(3) of the National Parks and Access to the Countryside Act 1949 and all other powers enabling them in that behalf, Natural England hereby declare that the land having a total area of 486.14 hectares or thereabouts situated in the Parishes of Holt and West Moors in the County of Dorset and shown crosshatched black on the attached map B (which land was included in the Holt Heath National Nature Reserve No. 1 Declaration made by the Nature Conservancy on the 22nd day of October 1985) has ceased to be held and managed by Natural England as a nature reserve.

And in pursuance of section 35(1) of the Wildlife and Countryside Act 1981 and all other powers enabling them in that behalf, Natural England hereby declare the land having a total area of 486.14 hectares or thereabouts, situated in the Parishes of Holt and West Moors in the County of Dorset and shown single hatched and shaded yellow on the attached map C is held by the National Trust, a body approved by Natural England and is being managed as a nature reserve and declare the said land a National Nature Reserve.

Natural England is satisfied that the said land is of national importance.

This Declaration may be referred to as the Holt Heath National Nature Reserve No. 2 Declaration 2015.

The Common Seal of Natural England affixed to this Deed is authenticated by:-

J A Hunt
.....

Authorised Member/Officer of Natural England

this 24 day of November 2015



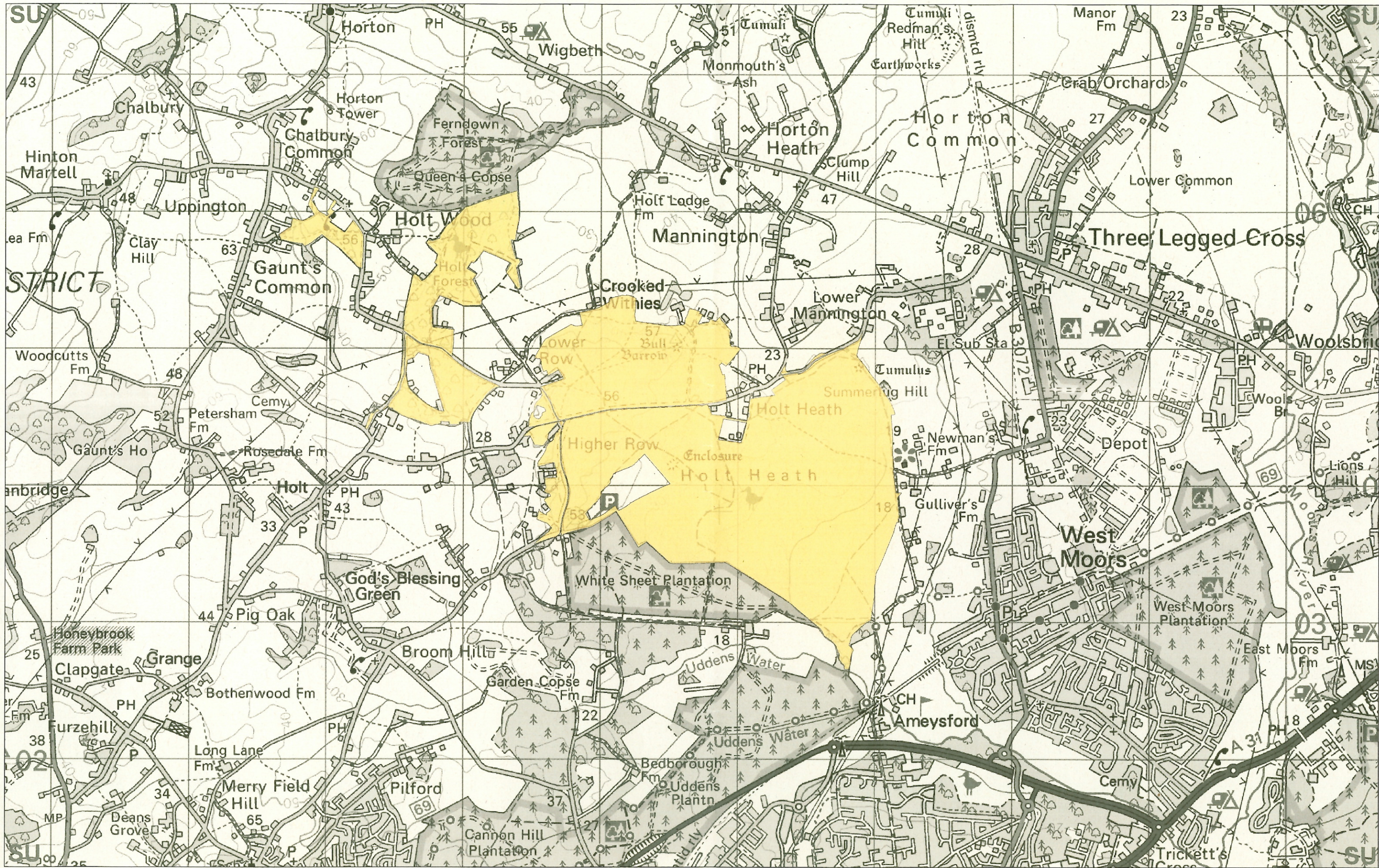

National Nature Reserve
Holt Heath
 Dorset
 Declaration Number 2 - Map A
 November 2015

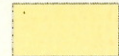
 Area of NNR already declared
 486.14 Hectares

Theme ID 1006080
 Grid Ref: SU071034
 Version: 20151110
 Plotted: 10/11/2015

Scale 1:25,000 at A3
 Map 1 of 1

0 0.5 1 1.5km
 0 1250 2500 3750ft

Grid North

Reproduced by permission of Ordnance Survey on behalf of HMSO.
 © Crown copyright and database right 2015.
 All rights reserved. Ordnance Survey Licence number 100022021.
 © Natural England 2015



J. A. Lamb
 Authorised signatory for and on
 behalf of Natural England

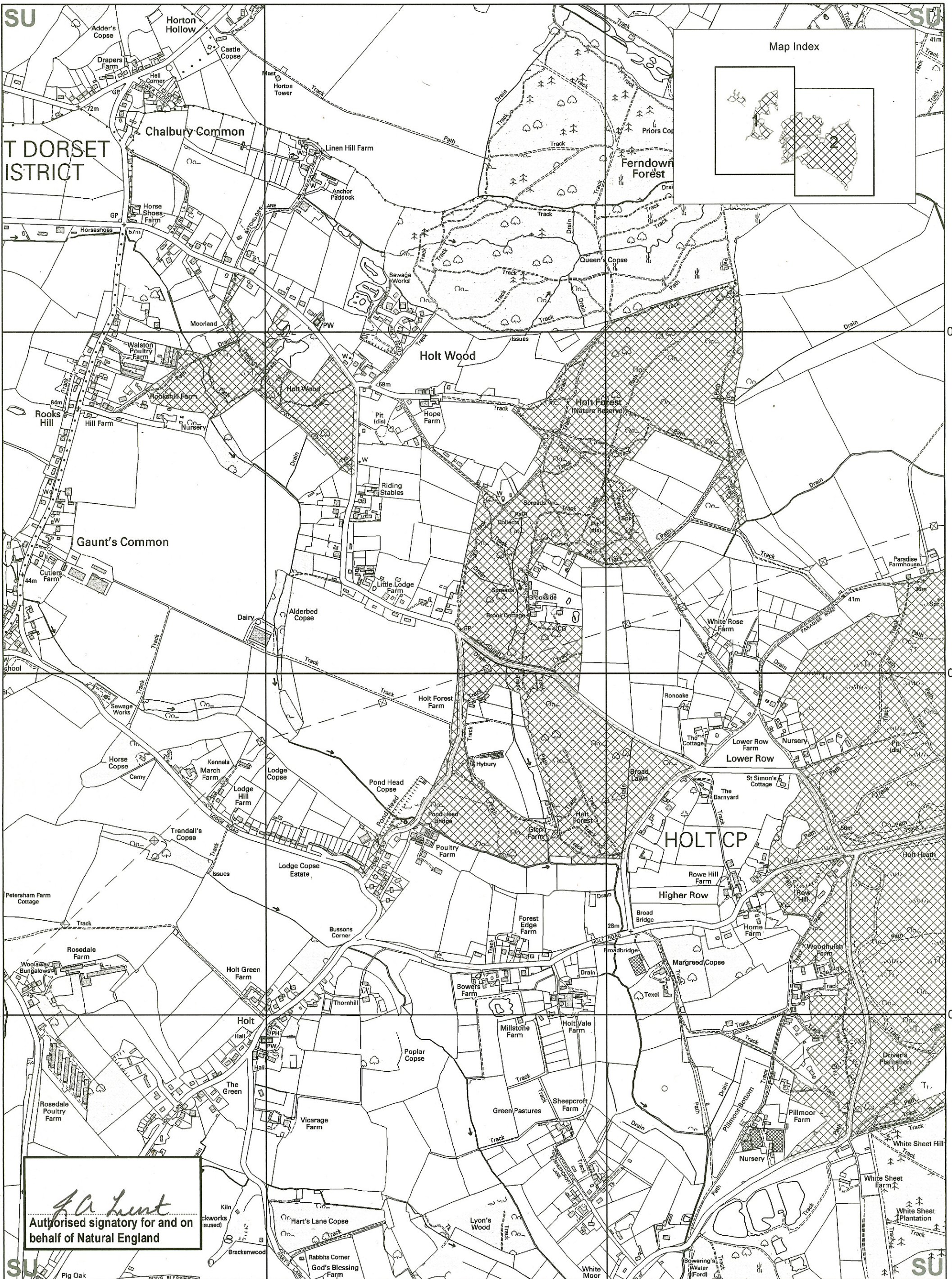

National Nature Reserve

Holt Heath

Dorset

Declaration Number 2 - Map B - 1 of 2
November 2015

Note:

The boundary shown is derived from large scale Ordnance Survey Mastermap, and may not match the background detail on this map. Definitive larger scale maps are available on request.

 Area of NNR de-declared
486.14 Hectares

Theme ID:
100680
Grid Ref:
SU071034
Version:
20151109
Plotted:
10/11/2015

Scale 1:10,000 at A3

Map 1 of 2



Grid North

Reproduced by permission of Ordnance Survey on behalf of HMSO.
© Crown copyright and database right 2015.
All rights reserved. Ordnance Survey Licence number 100022021.
© Natural England 2015



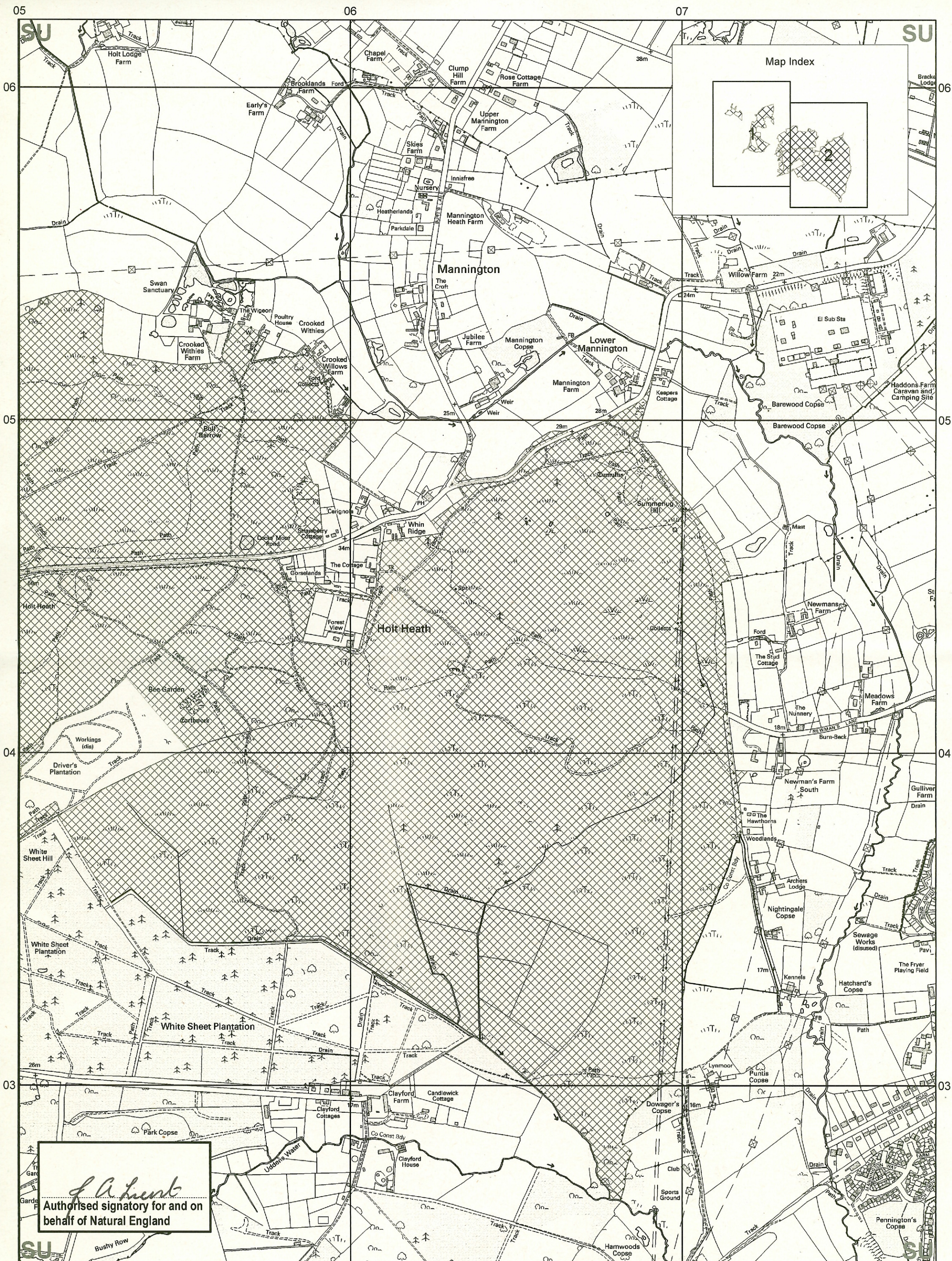

National Nature Reserve

Holt Heath

Dorset

Declaration Number 2 - Map B - 2 of 2
November 2015

Note:

The boundary shown is derived from large scale Ordnance Survey Mastermap, and may not match the background detail on this map. Definitive larger scale maps are available on request.

 Area of NNR de-declared
486.14 Hectares

Theme ID:
1006080
Grid Ref:
SU071034
Version:
20151109
Plotted:
10/11/2015

Scale 1:10,000 at A3

Map 2 of 2

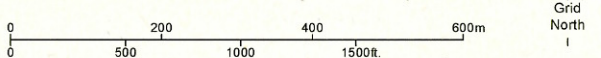

Reproduced by permission of Ordnance Survey on behalf of HMSO.
© Crown copyright and database right 2015.
All rights reserved. Ordnance Survey Licence number 100022021.
© Natural England 2015



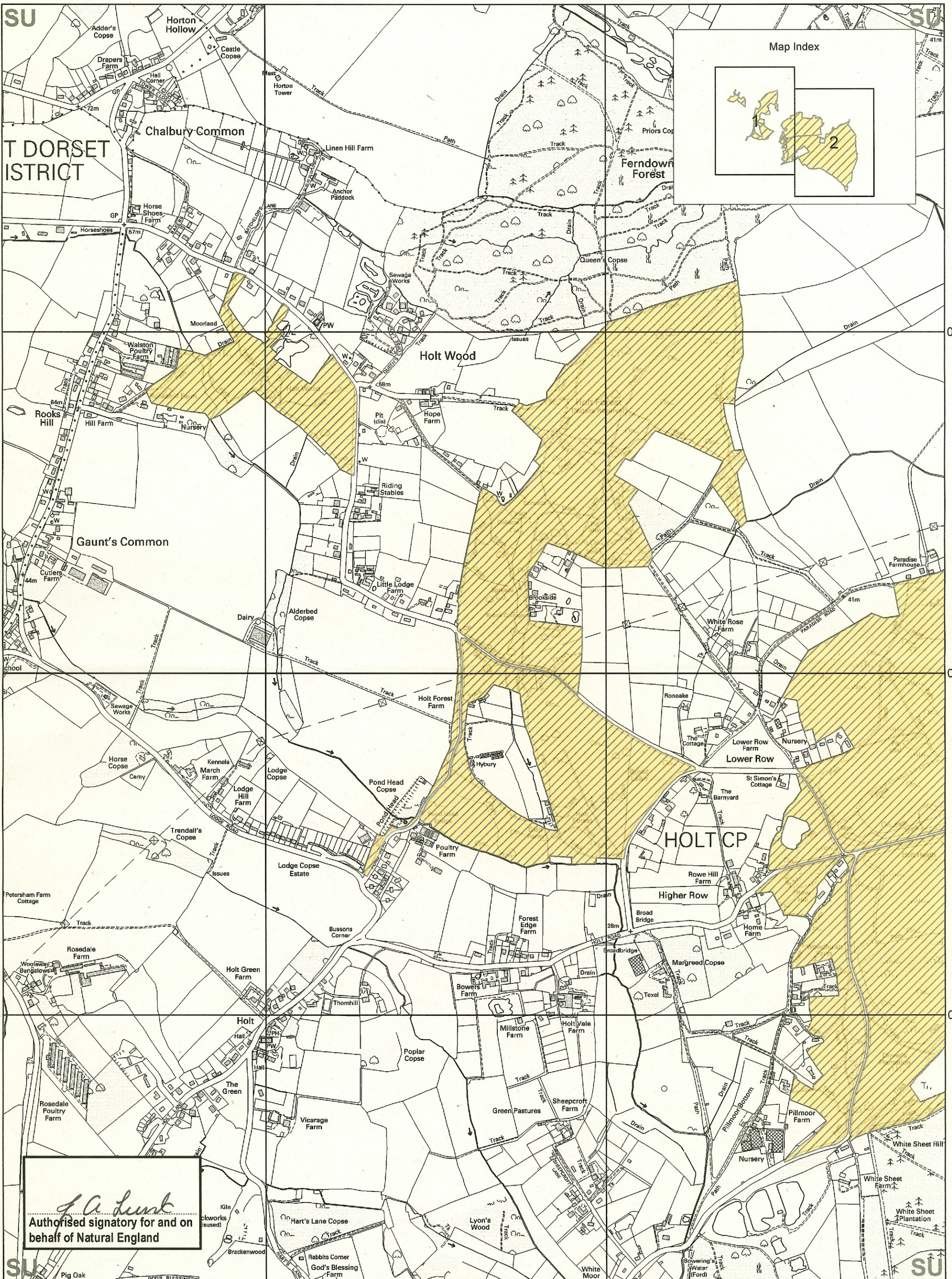

National Nature Reserve

Holt Heath

Dorset

Declaration Number 2 - Map C - 1 of 2
November 2015

Note:

The boundary shown is derived from large scale Ordnance Survey Mastermap, and may not match the background detail on this map. Definitive larger scale maps are available on request.

 Area of NNR re-declared
486.14 Hectares

Theme ID:
100600
Grid Ref:
SU071034
Version:
20151109
Plotted:
10/11/2015

Scale 1:10,000 at A3

Map 1 of 2

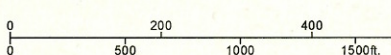

Reproduced by permission of Ordnance Survey on behalf of HMSO.
© Crown copyright and database right 2015.
All rights reserved. Ordnance Survey Licence number 100022021.
© Natural England 2015



