

Private Rental Market Summary Statistics, 'Studio' monthly rents recorded between 1 October 2014 and 30 September 2015 for South West

Key	Local Authority	Median Monthly Rent
1	Bath and North East Somerset UA	£575
2	Bournemouth UA	£470
3	Bristol, City of UA	£550
4	Cornwall UA	£405
5	Isles of Scilly UA	-
6	North Somerset UA	£390
7	Plymouth UA	£400
8	Poole UA	-
9	South Gloucestershire UA	£495
10	Swindon UA	£500
11	Torbay UA	£368
12	Wiltshire UA	£430
13	East Devon	£400
14	Exeter	£475
15	Mid Devon	£323
16	North Devon	£325
17	South Hams	£370
18	Teignbridge	£376
19	Torridge	-
20	West Devon	£347
21	Christchurch	-
22	East Dorset	-
23	North Dorset	£375
24	Purbeck	-
25	West Dorset	£398
26	Weymouth and Portland	£355
27	Cheltenham	£400
28	Cotswold	-
29	Forest of Dean	-
30	Gloucester	£360
31	Stroud	£395
32	Tewkesbury	£355
33	Mendip	£395
34	Sedgemoor	£360
35	South Somerset	£350
36	Taunton Deane	£375
37	West Somerset	-

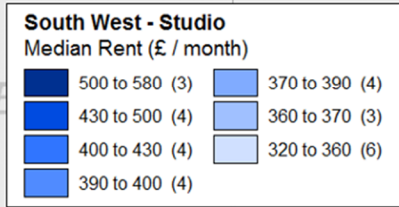

ISLES OF SCILLY
Tresco, Bryher, St Martin's, St Agnes, Lugh Tom

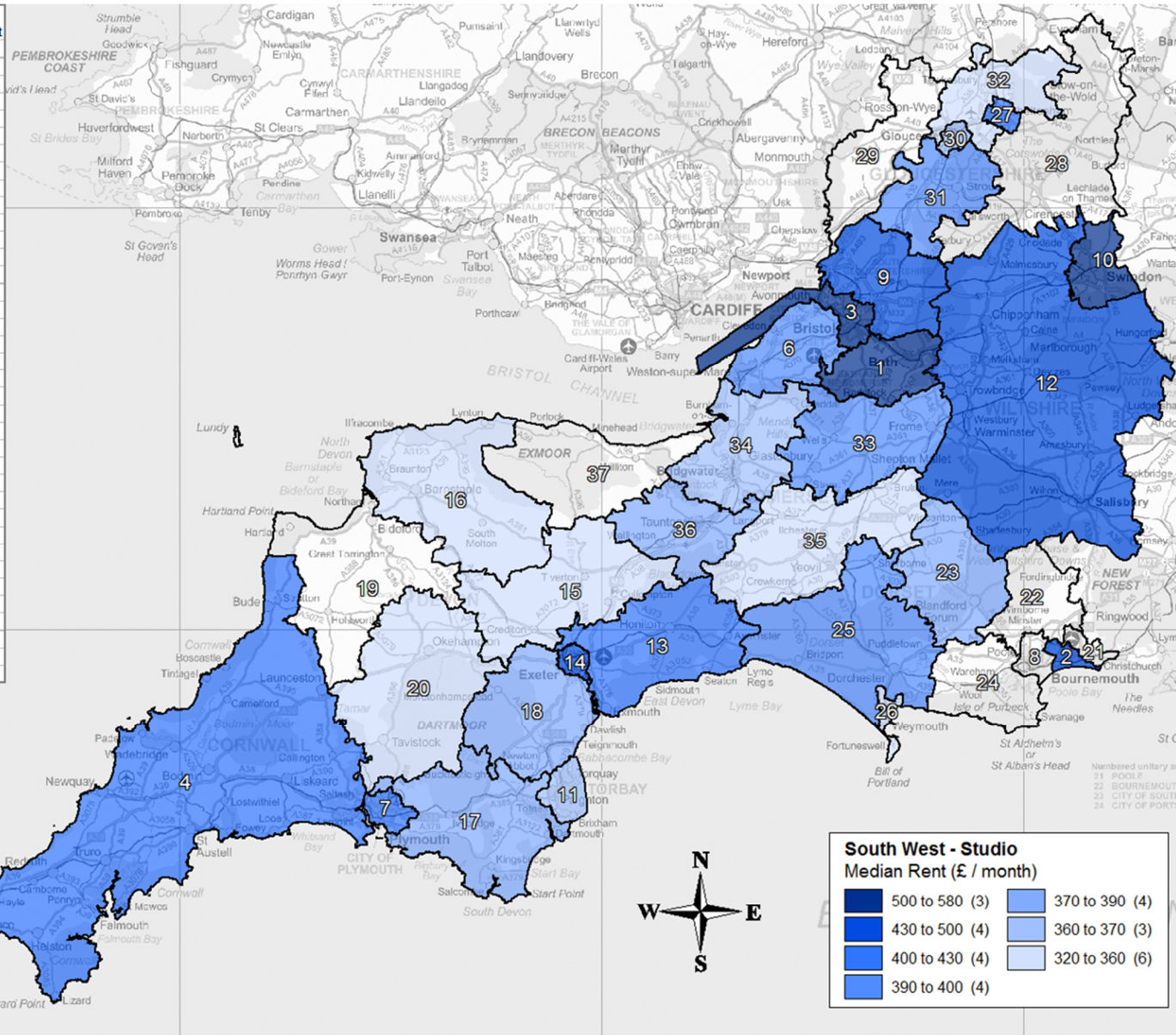

© Crown Copyright 2016

Statistics derived from fewer than 10 observations have been suppressed and denoted by '-'.
The data used to generate these statistics are based on a sample of rental information, collected by Rent Officers from landlords and letting agents. The composition of this sample changes over time therefore **it is not possible to compare median rents provided in this publication with statistics in previous publications to infer trends in the rental market over time.** Any differences in median rent may be due to differences in the sample rather than true changes in the rental market

The full range of statistics and methodology can be found at: <https://www.gov.uk/government/statistics/private-rental-market-summary-statistics-england-2014-15>