

Notice of variation and consolidation with introductory note

The Environmental Permitting (England & Wales) Regulations 2010

Augean South Limited
East Northants Resource Management Facility
Stamford Road
Kings Cliffe
Peterborough
PE8 6XX

Variation application number

EPR/YP3138XB/V005

Permit number

EPR/YP3138XB

East Northants Resource Management Facility

Permit number EPR/YP3138XB

Introductory note

This introductory note does not form a part of the notice.

Under the Environmental Permitting (England & Wales) Regulations 2010 (schedule 5, part 1, paragraph 19) a variation may comprise a consolidated permit reflecting the variations and a notice specifying the variations included in that consolidated permit.

Schedule 1 of the notice specifies the conditions that have been varied and schedule 2 comprises a consolidated permit which reflects the variations being made. All the conditions of the permit have been varied and are subject to the right of appeal.

In addition to the consolidation, this variation authorises the following changes:

- Addition of dredging waste temporary storage area (DWTSA), with a storage capacity of 5,000m³.
- Addition of a new activity for the screening of hazardous waste and a directly associated activity (DAA) for screening of non-hazardous waste to remove oversize fractions prior to the stabilisation process.
- Increase of permitted capacity in the stabilisation process from 100,000 tonnes to 150,000 tonnes per year.
- Five additional European Waste Catalogue (EWC) codes have been added to Table S2.3 for processing within the stabilisation plant.
- One new emission point to air (A5) has been added to table S3.1 to incorporate the dust filters from the debagging facility.
- An improvement condition (IC9) has been added to the permit to ensure the operator conducts particulate monitoring of the new emission point to air A5.
- An improvement condition (IC10) has been added to the permit to ensure the operator conducts fugitive dust monitoring around the boundary of the soil treatment facility.

The schedules specify the changes made to the permit.

The status log of a permit sets out the permitting history, including any changes to the permit reference number.

Status log of the permit		
Description	Date	Comments
Application YP3138XB (EPR/YP3138/A001)	Duly made 31/02/2008	Application for inert and excavation waste transfer station and composting facility.
Additional information received	28/08/2008	Revised report reference AU/KC/JHW/1465/01.
Notice requiring further information dated 26/09/2008	24/10/2008	
Request for further information dated 10/10/2008	24/10/2008	
Application to change operator	20/10/2008	
Request for further information dated 30/10/2008	27/11/2008	
Request for further information dated 31/10/2008	21/11/2008	
Request for further information dated 13/11/2008	15/12/2008	
Additional information received	05/02/2009	Documents referenced AU/KC/JHW/1465/01 and pl 12188 detailing permitted waste types.

Status log of the permit		
Description	Date	Comments
Additional information received	06/04/2009	Documents referenced AU/KC/JHW/14 and pl 12426z Annex 1 containing the revised H1 assessment and Annex 2 containing agreed particulates Monitoring Action Plan.
Permit YP3138XB determined (EPR/YP3138XB)	11/05/2009	
Variation application EPR/YP3138XB/V002	Duly made 11/01/2010	
Additional information received	20/04/2010	Leachate data (email)
Variation EPR/YP3138XB/V002 determined	06/07/2010	
Agency variation determined EPR/YP3138XB/V003	03/02/2014	Agency variation to implement the changes introduced by IED
Application EPR/YP3138XB/V004	Received 08/04/14	
Application EPR/YP3138XB/V004	05/06/2014	Application returned
Variation EPR/YP3138XB/V005	Duly made 13/02/15	Application to vary the permit to add a dredging waste temporary storage area, add a new activity to screen waste, increase the permitted capacity within the stabilisation process and add EWC codes for acceptance at the stabilisation plant.
Additional information received	24/04/15	First response to Schedule 5 notice dated 25/03/15. Including; an updated site plan showing all point source emissions to air.
Additional information received	07/05/15	Second response to Schedule 5 notice dated 25/03/15. Including; confirmation of the activities the soil treatment pad will be used for.
Additional information received	22/05/15	Third response to Schedule 5 notice dated 25/03/15. Including; further information about the upgraded above ground mixing plant (AGM).
Variation determined EPR/YP3138XB/V005 PAS/Billing Ref: YP3338WM	30/06/2015	Varied and consolidated permit issued in modern condition format.

Other Part A installation permits relating to this installation		
Operator	Permit number	Date of issue
Augean South Limited	TP3430GW	11/05/2009

End of introductory note

Notice of variation and consolidation

The Environmental Permitting (England and Wales) Regulations 2010

The Environment Agency in exercise of its powers under regulation 20 of the Environmental Permitting (England and Wales) Regulations 2010 varies and consolidates

Permit number

EPR/YP3138XB

Issued to

Augean South Limited (“the operator”)

whose registered office is

4 Rudgate Court

Walton

Wetherby

West Yorkshire

LS23 7BF

company registration number **04636789**

to operate a regulated facility at

East Northants Resource Management Facility

Stamford Road

Kings Cliffe

Peterborough

PE8 6XX

to the extent set out in the schedules.

The notice shall take effect from 30/06/2015

Name	Date
Tom Swift	30/06/15

Authorised on behalf of the Environment Agency

Schedule 1

All conditions have been varied by the consolidated permit as a result of the application made by the operator.

Schedule 2 – consolidated permit

Consolidated permit issued as a separate document.

Permit

The Environmental Permitting (England and Wales) Regulations 2010

Permit number

EPR/YP3138XB

This is the consolidated permit referred to in the variation and consolidation notice for application EPR/YP3138XB/V005 authorising,

Augean South Limited (“the operator”),

whose registered office is

**4 Rudgate Court
Walton
Wetherby
West Yorkshire
LS23 7BF**

company registration number **04636789**

to operate an installation at

**East Northants Resource Management Facility
Stamford Road
Kings Cliffe
Peterborough
PE8 6XX**

to the extent authorised by and subject to the conditions of this permit.

Name	Date
Tom Swift	30/06/15

Authorised on behalf of the Environment Agency

Conditions

1 Management

1.1 General management

- 1.1.1 The operator shall manage and operate the activities:
- (a) in accordance with a written management system that identifies and minimises risks of pollution, including those arising from operations, maintenance, accidents, incidents, non-conformances, closure and those drawn to the attention of the operator as a result of complaints; and
 - (b) using sufficient competent persons and resources.
- 1.1.2 Records demonstrating compliance with condition 1.1.1 shall be maintained.
- 1.1.3 Any person having duties that are or may be affected by the matters set out in this permit shall have convenient access to a copy of it kept at or near the place where those duties are carried out.
- 1.1.4 The operator shall comply with the requirements of an approved competence scheme.

1.2 Energy efficiency

- 1.2.1 The operator shall:
- (a) take appropriate measures to ensure that energy is used efficiently in the activities;
 - (b) review and record at least every four years whether there are suitable opportunities to improve the energy efficiency of the activities; and
 - (c) take any further appropriate measures identified by a review.

1.3 Efficient use of raw materials

- 1.3.1 The operator shall:
- (a) take appropriate measures to ensure that raw materials and water are used efficiently in the activities;
 - (b) maintain records of raw materials and water used in the activities;
 - (c) review and record at least every four years whether there are suitable alternative materials that could reduce environmental impact or opportunities to improve the efficiency of raw material and water use; and
 - (d) take any further appropriate measures identified by a review.

1.4 Avoidance, recovery and disposal of wastes produced by the activities

- 1.4.1 The operator shall take appropriate measures to ensure that:
- (a) the waste hierarchy referred to in Article 4 of the Waste Framework Directive is applied to the generation of waste by the activities; and
 - (b) any waste generated by the activities is treated in accordance with the waste hierarchy referred to in Article 4 of the Waste Framework Directive; and
 - (c) where disposal is necessary, this is undertaken in a manner which minimises its impact on the environment.

- 1.4.2 The operator shall review and record at least every four years whether changes to those measures should be made and take any further appropriate measures identified by a review.

2 Operations

2.1 Permitted activities

- 2.1.1 The operator is only authorised to carry out the activities specified in schedule 1 table S1.1 (the "activities").

2.2 The site

- 2.2.1 The activities shall not extend beyond the site, being the land shown edged in red on the site plan at schedule 7 to this permit.

2.3 Operating techniques

- 2.3.1 The activities shall, subject to the conditions of this permit, be operated using the techniques and in the manner described in the documentation specified in schedule 1, table S1.2, unless otherwise agreed in writing by the Environment Agency.
- 2.3.2 If notified by the Environment Agency that the activities are giving rise to pollution, the operator shall submit to the Environment Agency for approval within the period specified, a revision of any plan or other documentation ("plan") specified in schedule 1, table S1.2 or otherwise required under this permit which identifies and minimises the risks of pollution relevant to that plan, and shall implement the approved revised plan in place of the original from the date of approval, unless otherwise agreed in writing by the Environment Agency.
- 2.3.3 Any raw materials or fuels listed in schedule 2 table S2.1 shall conform to the specifications set out in that table.
- 2.3.4 Waste shall only be accepted if:
- (a) it is of a type and quantity listed in schedule 2 tables S2.2, S2.3, S2.4, S2.5, S2.6 and S2.7;
 - (b) it conforms to the description in the documentation supplied by the producer and holder.
- 2.3.5 The operator shall ensure that where waste produced by the activities is sent to a relevant waste operation, that operation is provided with the following information, prior to the receipt of the waste:
- (a) the nature of the process producing the waste;
 - (b) the composition of the waste;
 - (c) the handling requirements of the waste;
 - (d) the hazardous property associated with the waste, if applicable; and
 - (e) the waste code of the waste.
- 2.3.6 The operator shall ensure that where waste produced by the activities is sent to a landfill site, it meets the waste acceptance criteria for that landfill.
- 2.3.7 Hazardous waste shall not be mixed, either with a different category of hazardous waste or with other waste, substances or materials, unless it is authorised by schedule 1 table S1.1 and appropriate measures are taken.

2.4 Improvement programme

- 2.4.1 The operator shall complete the improvements specified in schedule 1 table S1.3 by the date specified in that table unless otherwise agreed in writing by the Environment Agency.

- 2.4.2 Except in the case of an improvement which consists only of a submission to the Environment Agency, the operator shall notify the Environment Agency within 14 days of completion of each improvement.

3 Emissions and monitoring

3.1 Emissions to water, air or land

- 3.1.1 There shall be no point source emissions to water, air or land except from the sources and emission points listed in schedule 3 table S3.1.
- 3.1.2 The limits given in schedule 3 shall not be exceeded.
- 3.1.3 Periodic monitoring shall be carried out at least once every 5 years for groundwater and 10 years for soil, unless such monitoring is based on a systematic appraisal of the risk of contamination.

3.2 Emissions of substances not controlled by emission limits

- 3.2.1 Emissions of substances not controlled by emission limits (excluding odour) shall not cause pollution. The operator shall not be taken to have breached this condition if appropriate measures, including, but not limited to, those specified in any approved emissions management plan, have been taken to prevent or where that is not practicable, to minimise, those emissions.
- 3.2.2 The operator shall:
- (a) if notified by the Environment Agency that the activities are giving rise to pollution, submit to the Environment Agency for approval within the period specified, an emissions management plan which identifies and minimises the risks of pollution from emissions of substances not controlled by emission limits;
 - (b) implement the approved emissions management plan, from the date of approval, unless otherwise agreed in writing by the Environment Agency.
- 3.2.3 All liquids in containers, whose emission to water or land could cause pollution, shall be provided with secondary containment, unless the operator has used other appropriate measures to prevent or where that is not practicable, to minimise, leakage and spillage from the primary container.

3.3 Odour

- 3.3.1 Emissions from the activities shall be free from odour at levels likely to cause pollution outside the site, as perceived by an authorised officer of the Environment Agency, unless the operator has used appropriate measures, including, but not limited to, those specified in any approved odour management plan, to prevent or where that is not practicable to minimise the odour.

3.4 Noise and vibration

- 3.4.1 Emissions from the activities shall be free from noise and vibration at levels likely to cause pollution outside the site, as perceived by an authorised officer of the Environment Agency, unless the operator has used appropriate measures, including, but not limited to, those specified in any approved noise and vibration management plan to prevent or where that is not practicable to minimise the noise and vibration.
- 3.4.2 The operator shall:
- (a) if notified by the Environment Agency that the activities are giving rise to pollution outside the site due to noise and vibration, submit to the Environment Agency for approval within the period specified, a noise and vibration management plan which identifies and minimises the risks of pollution from noise and vibration;

- (b) implement the approved noise and vibration management plan, from the date of approval, unless otherwise agreed in writing by the Environment Agency.

3.5 Monitoring

- 3.5.1 The operator shall, unless otherwise agreed in writing by the Environment Agency, undertake the monitoring specified in the following tables in schedule 3 to this permit:
 - (a) point source emissions specified in tables S3.1;
 - (b) surface water or groundwater specified in table S3.2;
 - (c) process monitoring specified in table S3.3;
- 3.5.2 The operator shall maintain records of all monitoring required by this permit including records of the taking and analysis of samples, instrument measurements (periodic and continual), calibrations, examinations, tests and surveys and any assessment or evaluation made on the basis of such data.
- 3.5.3 Monitoring equipment, techniques, personnel and organisations employed for the emissions monitoring programme and the environmental or other monitoring specified in condition 3.3.1 shall have either MCERTS certification or MCERTS accreditation (as appropriate), where available, unless otherwise agreed in writing by the Environment Agency.
- 3.5.4 Permanent means of access shall be provided to enable sampling/monitoring to be carried out in relation to the emission points specified in schedule 3 tables S3.1 and S3.2 and S3.3 unless otherwise agreed in writing by the Environment Agency.

3.6 Pests

- 3.6.1 The activities shall not give rise to the presence of pests which are likely to cause pollution, hazard or annoyance outside the boundary of the site. The operator shall not be taken to have breached this condition if appropriate measures, including, but not limited to, those specified in any approved pests management plan, have been taken to prevent or where that is not practicable, to minimise the presence of pests on the site.
- 3.6.2 The operator shall:
 - (a) if notified by the Environment Agency, submit to the Environment Agency for approval within the period specified, a pests management plan which identifies and minimises risks of pollution from pests;
 - (b) implement the pests management plan, from the date of approval, unless otherwise agreed in writing by the Environment Agency.

4 Information

4.1 Records

- 4.1.1 All records required to be made by this permit shall:
 - (a) be legible;
 - (b) be made as soon as reasonably practicable;
 - (c) if amended, be amended in such a way that the original and any subsequent amendments remain legible, or are capable of retrieval; and
 - (d) be retained, unless otherwise agreed in writing by the Environment Agency, for at least 6 years from the date when the records were made, or in the case of the following records until permit surrender:

- (i) off-site environmental effects; and
- (ii) matters which affect the condition of the land and groundwater.

4.1.2 The operator shall keep on site all records, plans and the management system required to be maintained by this permit, unless otherwise agreed in writing by the Environment Agency.

4.2 Reporting

4.2.1 The operator shall send all reports and notifications required by the permit to the Environment Agency using the contact details supplied in writing by the Environment Agency.

4.2.2 A report or reports on the performance of the activities over the previous year shall be submitted to the Environment Agency by 31 January (or other date agreed in writing by the Environment Agency) each year. The report(s) shall include as a minimum:

- (a) a review of the results of the monitoring and assessment carried out in accordance with the permit including an interpretive review of that data;
- (b) the annual production /treatment data set out in schedule 4 table S4.2; and
- (c) the performance parameters set out in schedule 4 table S4.3 using the forms specified in table S4.4 of that schedule.

4.2.3 Within 28 days of the end of the reporting period the operator shall, unless otherwise agreed in writing by the Environment Agency, submit reports of the monitoring and assessment carried out in accordance with the conditions of this permit, as follows:

- (a) in respect of the parameters and emission points specified in schedule 4 table S4.1;
- (b) for the reporting periods specified in schedule 4 table S4.1 and using the forms specified in schedule 4 table S4.4 ; and
- (c) giving the information from such results and assessments as may be required by the forms specified in those tables.

4.2.4 The operator shall, unless notice under this condition has been served within the preceding four years, submit to the Environment Agency, within six months of receipt of a written notice, a report assessing whether there are other appropriate measures that could be taken to prevent, or where that is not practicable, to minimise pollution.

4.2.5 Within 1 month of the end of each quarter, the operator shall submit to the Environment Agency using the form made available for the purpose, the information specified on the form relating to the site and the waste accepted and removed from it during the previous quarter.

4.3 Notifications

4.3.1 In the event:

- (a) that the operation of the activities gives rise to an incident or accident which significantly affects or may significantly affect the environment, the operator must immediately—
 - (i) inform the Environment Agency,
 - (ii) take the measures necessary to limit the environmental consequences of such an incident or accident, and
 - (iii) take the measures necessary to prevent further possible incidents or accidents;
- (b) of a breach of any permit condition the operator must immediately—
 - (i) inform the Environment Agency, and
 - (ii) take the measures necessary to ensure that compliance is restored within the shortest possible time;

- (c) of a breach of permit condition which poses an immediate danger to human health or threatens to cause an immediate significant adverse effect on the environment, the operator must immediately suspend the operation of the activities or the relevant part of it until compliance with the permit conditions has been restored.

4.3.2 Any information provided under condition 4.3.1 shall be confirmed by sending the information listed in schedule 5 to this permit within the time period specified in that schedule.

4.3.3 Where the Environment Agency has requested in writing that it shall be notified when the operator is to undertake monitoring and/or spot sampling, the operator shall inform the Environment Agency when the relevant monitoring and/or spot sampling is to take place. The operator shall provide this information to the Environment Agency at least 14 days before the date the monitoring is to be undertaken.

4.3.4 The Environment Agency shall be notified within 14 days of the occurrence of the following matters, except where such disclosure is prohibited by Stock Exchange rules:

Where the operator is a registered company:

- (a) any change in the operator's trading name, registered name or registered office address; and
- (b) any steps taken with a view to the operator going into administration, entering into a company voluntary arrangement or being wound up.

Where the operator is a corporate body other than a registered company:

- (a) any change in the operator's name or address; and
- (b) any steps taken with a view to the dissolution of the operator.

In any other case:

- (a) the death of any of the named operators (where the operator consists of more than one named individual);
- (b) any change in the operator's name(s) or address(es); and
- (c) any steps taken with a view to the operator, or any one of them, going into bankruptcy, entering into a composition or arrangement with creditors, or, in the case of them being in a partnership, dissolving the partnership.

4.3.5 Where the operator proposes to make a change in the nature or functioning, or an extension of the activities, which may have consequences for the environment and the change is not otherwise the subject of an application for approval under the Regulations or this permit:

- (a) the Environment Agency shall be notified at least 14 days before making the change; and
- (b) the notification shall contain a description of the proposed change in operation.

4.3.6 The Environment Agency shall be given at least 14 days notice before implementation of any part of the site closure plan.

4.3.7 Where the operator has entered into a climate change agreement with the Government, the Environment Agency shall be notified within one month of:

- (a) a decision by the Secretary of State not to re-certify the agreement;
- (b) a decision by either the operator or the Secretary of State to terminate the agreement; and
- (c) any subsequent decision by the Secretary of State to re-certify such an agreement.

4.4 Interpretation

4.4.1 In this permit the expressions listed in schedule 6 shall have the meaning given in that schedule.

4.4.2 In this permit references to reports and notifications mean written reports and notifications, except where reference is made to notification being made "immediately", in which case it may be provided by telephone.

Schedule 1 – Operations

Table S1.1 activities		
Activity listed in Schedule 1 of the EP Regulations	Description of specified activity and WFD Annex I and II operations	Limits of specified activity
S5.3 A(1)(a)(ii)	<p>Disposal or recovery of hazardous waste with a capacity exceeding 10 tonnes per day involving physico-chemical treatment.</p> <p>R3: Recycling/reclamation of organic substances which are not used as solvents (including composting and other biological transformation processes)</p>	<p>Soil washing process for hazardous waste recovery.</p> <p>Hazardous waste types and quantities as specified within table S2.2.</p> <p>No liquid wastes are permitted.</p>
S5.3 A(1)(a)(ii)	<p>Disposal or recovery of hazardous waste with a capacity exceeding 10 tonnes per day involving physico-chemical treatment.</p> <p>D9: Physico-chemical treatment resulting in final compounds or mixtures which are discarded by any of the operations numbered D1 to D12, e.g. evaporation, drying, calcination</p>	<p>Stabilisation process for hazardous waste disposal</p> <p>Hazardous waste types and quantities as specified within table S2.3.</p> <p>With the exception of '19 07 02* Landfill leachate containing dangerous substances', no hazardous liquid wastes are permitted.</p> <p>Landfill leachate (190702* and 190703) used in the process shall not have a pH <6, unless otherwise agreed with the Environment Agency.</p>
S5.4A(1)(a)(ii)	<p>Disposal of non-hazardous waste with a capacity exceeding 50 tonnes per day involving physico-chemical treatment</p> <p>D9: Physico-chemical treatment resulting in final compounds or mixtures which are discarded by any of the operations numbered D1 to D12, e.g. evaporation, drying, calcination</p>	<p>Stabilisation process for non-hazardous waste disposal</p> <p>Non-hazardous waste types and quantities as specified within table S2.3.</p> <p>With the exception of '19 07 03 Landfill leachate other than those mentioned in 190702', no non-hazardous liquid wastes are permitted.</p> <p>Landfill leachate (190702* and 190703) used in the process shall not have a pH <6, unless otherwise agreed with the Environment Agency.</p>
S5.3 A(1)(a)(i)	<p>Disposal or recovery of hazardous waste with a capacity exceeding 10 tonnes per day involving biological treatment</p>	<p>Bioremediation process for hazardous waste recovery.</p> <p>No liquid wastes are permitted.</p> <p>Hazardous waste types and quantities as</p>

Table S1.1 activities		
Activity listed in Schedule 1 of the EP Regulations	Description of specified activity and WFD Annex I and II operations	Limits of specified activity
	R3: Recycling/reclamation of organic substances which are not used as solvents (including composting and other biological transformation processes)	specified within table S2.4.
S5.4A(1)(b)(i)	<p>Recovery or a mix of recovery and disposal of non-hazardous waste with a capacity exceeding 75 tonnes per day involving biological treatment</p> <p>R3: Recycling/reclamation of organic substances which are not used as solvents (including composting and other biological transformation processes)</p>	<p>Bioremediation process for non-hazardous waste recovery.</p> <p>No liquid wastes are permitted.</p> <p>Non-hazardous waste types and quantities as specified within table S2.4.</p>
S5.3 A(1)(a)(vi)	<p>Disposal or recovery of hazardous waste with a capacity exceeding 10 tonnes per day involving recycling or reclamation of inorganic materials other than metals or metal compounds</p> <p>R5: Recycling/reclamation of other inorganic materials</p>	<p>Screening of hazardous waste to recover oversized fractions and/or to facilitate further treatment</p> <p>Hazardous waste types and quantities as specified within table S2.6</p>
S5.6 A(1)(a)	<p>Temporary storage of hazardous waste with a total capacity exceeding 50 tonnes pending any of the activities listed in sections 5.1, 5.2 and 5.3.</p> <p>D15: Storage pending any of the operations numbered D1 to D14 (excluding temporary storage, pending collection, on the site where it is produced)</p> <p>R13: Storage of wastes pending any of the operations numbered R1 to R12 (excluding temporary storage, pending collection, on the site where it is produced)</p>	<p>From receipt and storage of hazardous waste to introduction to the relevant treatment area and storage of treated waste awaiting further treatment, recovery or disposal.</p> <p>No liquid wastes are permitted with the exception of wastes stored in the Dredging Waste Temporary Storage Area (DWTSA).</p> <p>Only waste types and quantities specified within table S2.7 can be stored in the DWTSA.</p> <p>The safe working height of the soil treatment pad shall not exceed 5 meters.</p>

Table S1.1 activities		
Activity listed in Schedule 1 of the EP Regulations	Description of specified activity and WFD Annex I and II operations	Limits of specified activity
S3.1 B(b)	Blending cement in bulk or using cement in bulk other than at a construction site, including the bagging of cement and cement mixtures, the batching of ready mixed cement and the manufacture of cement block and other cement products.	From receipt of raw materials to storage in the cement storage silo prior to use in the stabilisation process.
Directly Associated Activity		
Soil washing of non-hazardous waste	Soil washing of non-hazardous waste for recovery . R3: Recycling/reclamation of organic substances which are not used as solvents (including composting and other biological transformation processes)	Soil washing process for non-hazardous waste recovery. Non-hazardous waste types and quantities as specified within table S2.2. No liquid wastes are permitted.
Recovery of metals	Screening / separation of wastes to recover metals R4: Recycling/reclamation of metals and metal compounds	Screening / separation of hazardous and non-hazardous wastes to recover metals to facilitate stabilisation. Waste types and quantities as specified within table S2.3.
Screening of non-hazardous waste	Screening of non-hazardous waste for recovery . R5: Recycling/reclamation of other inorganic materials	Screening of non-hazardous waste to recover oversized fractions and/or to facilitate further treatment. Non-hazardous waste types and quantities as specified within table S2.6
Waste storage	Storage of non-hazardous wastes prior to treatment on site. D15: Storage pending any of the operations numbered D1 to D14 (excluding temporary storage, pending collection, on the site where it is produced) R13: Storage of wastes pending any of the operations numbered R1 to R12 (excluding temporary storage, pending collection, on the site where it is produced)	From receipt and storage of hazardous waste to introduction to the relevant treatment area and storage of treated waste awaiting further treatment, recovery or disposal. No liquid wastes are permitted with the exception of wastes stored in the Dredging Waste Temporary Storage Area (DWTSA). Only waste types and quantities specified within table S2.7 can be stored in the Dredging Waste Temporary Storage Area (DWTSA) The safe working height of the soil treatment pad shall not exceed 5 meters.

Table S1.1 activities		
Activity listed in Schedule 1 of the EP Regulations	Description of specified activity and WFD Annex I and II operations	Limits of specified activity
Fuel storage	Gas oil.	For use in diesel generator and mobile plant.
Surface water management	Collection and recycling of surface and process water.	Drainage facility and storage of the surface and process waters in the surface water settlement tank, lagoon for run-off from Olympic filter cake storage and surface water drainage sump.
Storage of landfill leachate	Storage of landfill leachate prior to use in the stabilisation process.	Receipt and storage of landfill leachate prior to use in the waste stabilisation process.

Table S1.2 Operating techniques		
Description	Parts	Date Received
Application	The response to section B2.1.1, B2.1.2, B2.1.4-B2.1.9, B2.1.12, B2.1.14, B2.1.16-B2.1.19, B2.1.24, excluding B2.1.3 and B2.1.13.	31/03/08
Supplementary information received (revised report reference AU/KC/JHW/1465/01)	The response to section 2.1.10, 2.1.11	28/08/08
Response to schedule 4 notice dated 26/09/08	Response to question 15 detailing process control and waste stream acceptance procedures.	24/10/08
Response to further information request 13/11/08	Document reference AU/KC/JHW/1465/01 detailing measures undertaken to protect boreholes from damage and migration of containments to groundwater. Olympic waste storage area; management and monitoring action plan, Northants Resource Management Facility. Revision 1-17 th November 2008.	15/12/08
Supplementary information received	Document reference AU/KC/JHW/1465/01 dated 5 th February 2009, detailing specification limits for waste acceptance.	05/02/09
Supplementary information received	Document reference AU/KC/JHW/1465/01 dated April 2009 and document reference pl 12426z. Annex 1 containing the revised H1 assessment and Annex 2 containing the agreed particulates monitoring action plan.	06/04/09
Application variation EPR/YP3138XB/V005	Response to parts C2 and C3 and all supporting information	16/10/14
Application variation EPR/YP3138XB/V005 Additional information	Response to not duly made letter including H1 risk assessment, LRP01-03, STP02, email detailing answers to questions, ENRMP Soil Treatment Plant – Operational plan, dated September 2012, ENRMP surface water monitoring plan, and EWC justification.	16/01/15

Table S1.2 Operating techniques		
Description	Parts	Date Received
Application variation EPR/YP3138XB/V005 Additional information	Response to not duly made outstanding information request including email detailing answers to outstanding information, IG01 sampling of waste procedure, and EWC code list for the new screening activity.	13/02/15
Application variation EPR/YP3138XB/V005 Additional information	Response to schedule 5 notice dated 25 March 2015 including; a new plan (AU/GEN/04-15/18597revA) showing emission points to air and the location of the dredging waste temporary storage area (DWTSA).	24/04/15
Application variation EPR/YP3138XB/V005 Additional information	Response to schedule 5 notice dated 25 March 2015 including; An amended site plan showing point source emissions to air (ref: AU/GEN/04-15/18597revA) Confirmation of applicable recovery codes for the new stabilisation process. Confirmation of air emission points to be added to the permit. Confirmation of the activities the soil treatment pad will be used for Changes to the above ground mixing plant and odour control measures	24/04/15 07/05/15 22/05/15

Table S1.3 Improvement programme requirements		
Reference	Requirement	Date
IC1	The Operator shall, having regard to Section 2.11 of the Agency Guidance Note IPPC SGN5.06, develop a written Site Closure Plan. Upon completion of the plan a summary of the document shall be submitted in writing to the Agency.	Complete
IC2	The operator shall evaluate the installation of mains electricity supply compared to the use of gas oil to run the diesel generator. A written report shall be submitted to the Agency detailing any potential environmental improvements available.	Complete
IC3	The operator shall develop an inspection and maintenance plan for subsurface pipework and the surface water settlement tank. Upon completion a summary of the plan shall be submitted in writing to the Agency.	Complete
IC4	The operator shall undertake a water efficiency audit. The audit shall follow the indicative BAT requirements for water efficiency as described in section 2.4.3 of SGN5.06. Upon completion a summary of the audit shall be submitted in writing to the Agency.	Complete
IC5	The operator shall review the environmental operating plan. The review shall include monitoring data compiled under the measures required in table S1.5. The review shall specifically compare data available prior to start-up of operations, and data following commencement of operations. The review shall include a estimation of the installations contribution to the overall fugitive emissions from both the Kings Cliffe Landfill Site and the permitted installation. Upon completion a summary of the review and any subsequent revision to the environmental operating plan, shall be submitted in writing to the Agency.	Complete

Table S1.3 Improvement programme requirements		
Reference	Requirement	Date
IC6	The operator shall investigate potential quality protocols that may be relevant to specific re-useable waste streams generated by the site activities. Upon completion a summary of the investigation shall be submitted in writing to the Agency.	Complete
IC7	The operator shall submit to the Agency a report showing how replacing water with landfill leachate in the stabilisation process has affected the final waste product. The report shall identify if any of the leachate sources are more detrimental to the production of the stabilised waste.	Complete
IC8	The operator shall submit to the Agency a report which reviews the sites odour management plan and provides evidence that the use of landfill leachate in the waste stabilisation process will not cause any fugitive odour releases.	Complete
IC9	The operator shall monitor particulate emissions from the dust filters for the debagging facility (emission point A5) following commissioning of the plant. A risk assessment report shall be submitted to the Environment Agency for review, which shall include the particulate monitoring results and any limit proposed for incorporation into the permit.	3 months from variation issue (EPR/YP3138XB/V005)
IC10	The operator shall undertake dust monitoring from monitors located along the northern and western boundaries of the soil treatment facility. The monitoring schedule (including proposed start date) shall be agreed in writing with the Environment Agency and shall be designed to provide accurate data on deposited dust emissions in accordance with Environment Agency Technical Guidance documents M17 (Monitoring of Particulate Matter in Ambient Air Around Waste Facilities) and M8 (Monitoring Ambient Air). Monitoring data shall be submitted to the Environment Agency on a quarterly basis over a two year period. The operator shall use this data, together with any other representative analysis, to carry out an assessment of the impact of fugitive dust emissions from the installation. A report on the assessment shall be submitted to the Environment Agency for approval and shall include (but not be limited to) the following: <ul style="list-style-type: none"> • a review of the monitoring data, identifying any trends and the reasoning behind any 'spikes' or significant increases in the levels of dust recorded • a review of the existing operational procedures and general housekeeping for the control of fugitive dusts • proposals for amendments to existing procedures, or for the implementation of additional measures, if deemed necessary following the dust impact assessment • a proposed timetable for completion of any improvement works 	31/12/17

Schedule 2 – Waste types, raw materials and fuels

Raw materials and fuel description	Specification
Gas Oil	Sulphur content of gas shall not exceed 0.1% w/w.

Maximum quantity	100,000 tonnes per year ^{Note 1} with hazardous properties H4-H7, H14
Waste code	Description
01	Wastes resulting from exploration, mining, quarrying, and physical and chemical treatment of minerals
01 04	wastes from physical and chemical processing of non-metalliferous minerals
01 04 09	waste sand and clays
05	Wastes from petroleum refining, natural gas purification and pyrolytic treatment of coal
05 01	wastes from petroleum refining
05 01 09*	sludges from on-site effluent treatment containing dangerous substances
05 01 10	sludges from on-site effluent treatment other than those mentioned in 05 01 09
10	Wastes from thermal processes
10 01	wastes from power stations and other combustion plants (except 19)
10 01 01	bottom ash, slag and boiler dust (excluding boiler dust mentioned in 10 01 04)
10 01 02	coal fly ash
10 02	wastes from the iron and steel industry
10 02 01	wastes from the processing of slag
10 02 02	unprocessed slag
10 03	wastes from aluminium thermal metallurgy
10 03 04*	primary production slags
10 04	wastes from lead thermal metallurgy
10 04 01*	slags from primary and secondary production
10 05	wastes from zinc thermal metallurgy
10 05 01	slags from primary and secondary production
10 07	wastes from silver, gold and platinum thermal metallurgy
10 07 01	slags from primary and secondary production
10 09	wastes from casting of ferrous pieces
10 09 03	furnace slag
10 10	wastes from casting of non-ferrous pieces
10 10 03	furnace slag
12	Wastes from shaping and physical and mechanical surface treatment of metals and plastics
12 01	wastes from shaping and physical and mechanical surface treatment of metals and plastics

Table S2.2 Permitted waste types and quantities for the Soil Washing Plant	
Maximum quantity	100,000 tonnes per year ^{Note 1} with hazardous properties H4-H7, H14
Waste code	Description
12 01 16*	waste blasting material containing dangerous substances
12 01 17	waste blasting material other than those mentioned in 12 01 16
17	Construction and demolition wastes (including excavated soil from contaminated sites)
17 01	concrete, bricks, tiles and ceramics
17 01 01	concrete
17 01 02	bricks
17 01 03	tiles and ceramics
17 05	soil (including excavated soil from contaminated sites), stones and dredging spoil
17 05 03*	soil and stones containing dangerous substances
17 05 04	soil and stones other than those mentioned in 17 05 03
17 05 05*	dredging spoil containing dangerous substances
17 05 06	dredging spoil other than those mentioned in 17 05 05
17 05 07*	track ballast containing dangerous substances
17 09	other construction and demolition wastes
17 09 03*	other construction and demolition wastes (including mixed wastes) containing dangerous substances
19	Wastes from waste management facilities, off-site waste water treatment plants and the preparation of water intended for human consumption and water for industrial use
19 01	wastes from incineration or pyrolysis of waste
19 01 07*	solid wastes from gas treatment
19 01 11*	bottom ash and slag containing dangerous substances
19 01 12	bottom ash and slag other than those mentioned in 19 01 11
19 01 13*	fly ash containing dangerous substances
19 01 14	fly ash other than those mentioned in 19 01 13
19 08	wastes from waste water treatment plants not otherwise specified
19 08 02	waste from desanding
19 13	wastes from soil and groundwater remediation
19 13 01*	solid wastes from soil remediation containing dangerous substances
19 13 02	solid wastes from soil remediation other than those mentioned in 19 13 01
20	Municipal wastes (household waste and similar commercial, industrial and institutional wastes) including separately collected fractions
20 02	garden and park wastes (including cemetery waste)
20 02 02	soil and stones
20 03	other municipal wastes
20 03 03	street-cleaning residues
20 03 06	waste from sewage cleaning

Table S2.2 Permitted waste types and quantities for the Soil Washing Plant	
Maximum quantity	100,000 tonnes per year ^{Note 1} with hazardous properties H4-H7, H14
Waste code	Description
Note 1: Inclusion of a LOW code on the list does not signify any presumption that a given waste within this LOW code is likely to be suitable for the plant; it merely indicates that it is deemed that wastes within this LOW code may have the potential to be suitable. Assessment of whether a particular waste stream is suitable will be carried out in accordance with the waste acceptance criteria procedures and the specification limits detailed in Document AC/KC/JWH/1465/01 which form part of the operators application.	

Table S2.3 Permitted waste types and quantities for the Stabilisation Plant	
Maximum quantity	150,000 tonnes per year ^{Note 1} with hazardous properties H4-H8, H10, H11, H14
Waste code	Description
01	Wastes resulting from exploration, mining, quarrying, and physical and chemical treatment of minerals
01 03	wastes from physical and chemical processing of metalliferous minerals
01 03 05*	other tailings containing dangerous substances
01 03 06	tailings other than those mentioned in 01 03 04 and 01 03 05
01 03 07*	other wastes containing dangerous substances from physical and chemical processing of metalliferous minerals
01 04	wastes from physical and chemical processing of non-metalliferous minerals
01 04 07*	wastes containing dangerous substances from physical and chemical processing of non-metalliferous minerals
01 04 11	wastes from potash and rock salt processing other than those mentioned in 01 04 07
01 05	drilling muds and other drilling wastes
01 05 04	freshwater drilling muds and wastes
01 05 05*	oil-containing drilling muds and wastes
01 05 06*	drilling muds and other drilling wastes containing dangerous substances
01 05 07	barite-containing drilling muds and wastes other than those mentioned in 01 05 05 and 01 05 06
01 05 08	chloride-containing drilling muds and wastes other than those mentioned in 01 05 05 and 01 05 06
02	Wastes from agriculture, horticulture, aquaculture, forestry, hunting and fishing, food preparation and processing
02 01	wastes from agriculture, horticulture, aquaculture, forestry, hunting and fishing
02 01 01	sludges from washing and cleaning
02 01 08*	agrochemical waste containing dangerous substances
02 01 09	agrochemical waste other than those mentioned in 02 01 08
02 04	wastes from sugar processing
02 04 02	off-specification calcium carbonate
03	Wastes from wood processing and the production of panels and furniture, pulp, paper and cardboard
03 01	wastes from wood processing and the production of panels and furniture

Table S2.3 Permitted waste types and quantities for the Stabilisation Plant	
Maximum quantity	150,000 tonnes per year ^{Note 1} with hazardous properties H4-H8, H10, H11, H14
Waste code	Description
03 01 04*	sawdust, shavings, cuttings, wood, particle board and veneer containing dangerous substances
03 02	wastes from wood preservation
03 02 01*	non-halogenated organic wood preservatives
03 02 02*	organochlorinated wood preservatives
03 02 03*	organometallic wood preservatives
03 02 04*	inorganic wood preservatives
03 02 05*	other wood preservatives containing dangerous substances
03 03	wastes from pulp, paper and cardboard production and processing
03 03 09	lime mud waste
04	Wastes from the leather, fur and textile industries
04 01	wastes from the leather and fur industry
04 01 02	liming waste
04 01 04	tanning liquor containing chromium
04 01 05	tanning liquor free of chromium
04 01 06	sludges, in particular from on-site effluent treatment containing chromium
04 01 07	sludges, in particular from on-site effluent treatment free of chromium
04 02	wastes from the textile industry
04 02 09	wastes from composite materials (impregnated textile, elastomer, plastomer)
04 02 10	organic matter from natural products (for example grease, wax)
04 02 15	wastes from finishing other than those mentioned in 04 02 14
04 02 16*	dyestuffs and pigments containing dangerous substances
04 02 17	dyestuffs and pigments other than those mentioned in 04 02 16
04 02 19*	sludges from on-site effluent treatment containing dangerous substances
04 02 20	sludges from on-site effluent treatment other than those mentioned in 04 02 19
04 02 21	wastes from unprocessed textile fibres
04 02 22	wastes from processed textile fibres
05	Wastes from petroleum refining, natural gas purification and pyrolytic treatment of coal
05 01	wastes from petroleum refining
05 01 09*	sludges from on-site effluent treatment containing dangerous substances
05 01 10	sludges from on-site effluent treatment other than those mentioned in 05 01 09
05 01 13	boiler feedwater sludges
05 01 14	wastes from cooling columns
05 01 15*	spent filter clays
05 01 16	sulphur-containing wastes from petroleum desulphurisation
05 06	wastes from the pyrolytic treatment of coal
05 06 04	waste from cooling columns

Table S2.3 Permitted waste types and quantities for the Stabilisation Plant	
Maximum quantity	150,000 tonnes per year ^{Note 1} with hazardous properties H4-H8, H10, H11, H14
Waste code	Description
05 07	wastes from natural gas purification and transportation
05 07 01*	wastes containing mercury
05 07 02	wastes containing sulphur
06	Wastes from inorganic chemical processes
06 03	wastes from the MFSU of salts and their solutions and metallic oxides
06 03 13*	solid salts and solutions containing heavy metals
06 03 14	solid salts and solutions other than those mentioned in 06 03 11 and 06 03 13
06 03 15*	metallic oxides containing heavy metals
06 03 16	metallic oxides other than those mentioned in 06 03 15
06 04	metal-containing wastes other than those mentioned in 06 03
06 04 03*	wastes containing arsenic
06 04 04*	wastes containing mercury
06 04 05*	wastes containing other heavy metals
06 05	sludges from on-site effluent treatment
06 05 02*	sludges from on-site effluent treatment containing dangerous substances
06 05 03	sludges from on-site effluent treatment other than those mentioned in 06 05 02
06 06	wastes from the MFSU of sulphur chemicals, sulphur chemical processes and desulphurisation processes
06 06 03	wastes containing sulphides other than those mentioned in 06 06 02
06 07	wastes from the MFSU of halogens and halogen chemical processes
06 07 02*	activated carbon from chlorine production
06 07 03*	barium sulphate sludge containing mercury
06 07 04*	solutions and acids, for example contact acid
06 08	wastes from the MFSU of silicon and silicon derivatives
06 08 02*	waste containing dangerous silicones
06 09	wastes from the MFSU of phosphorous chemicals and phosphorous chemical processes
06 09 04	calcium-based reaction wastes other than those mentioned in 06 09 03
06 10	wastes from the MFSU of nitrogen chemicals, nitrogen chemical processes and fertiliser manufacture
06 10 02*	wastes containing dangerous substances
06 11	wastes from the manufacture of inorganic pigments and opacifiers
06 11 01	calcium-based reaction wastes from titanium dioxide production
06 13	wastes from inorganic chemical processes not otherwise specified
06 13 01*	inorganic plant protection products, wood-preserving agents and other biocides
06 13 02*	spent activated carbon (except 06 07 02)
07	Wastes from organic chemical processes
07 01	wastes from the manufacture, formulation, supply and use (MFSU) of basic

Table S2.3 Permitted waste types and quantities for the Stabilisation Plant	
Maximum quantity	150,000 tonnes per year ^{Note 1} with hazardous properties H4-H8, H10, H11, H14
Waste code	Description
	organic chemicals
07 01 01*	aqueous washing liquids and mother liquors
07 01 03*	organic halogenated solvents, washing liquids and mother liquors
07 01 04*	other organic solvents, washing liquids and mother liquors
07 01 07*	halogenated still bottoms and reaction residues
07 01 08*	other still bottoms and reaction residues
07 01 09*	halogenated filter cakes and spent absorbents
07 01 10*	other filter cakes and spent absorbents
07 01 11*	sludges from on-site effluent treatment containing dangerous substances
07 01 12	sludges from on-site effluent treatment other than those mentioned in 07 01 11
07 02	wastes from the MFSU of plastics, synthetic rubber and man-made fibres
07 02 01*	aqueous washing liquids and mother liquors
07 02 03*	organic halogenated solvents, washing liquids and mother liquors
07 02 04*	other organic solvents, washing liquids and mother liquors
07 02 07*	halogenated still bottoms and reaction residues
07 02 08*	other still bottoms and reaction residues
07 02 09*	halogenated filter cakes and spent absorbents
07 02 10*	other filter cakes and spent absorbents
07 02 11*	sludges from on-site effluent treatment containing dangerous substances
07 02 12	sludges from on-site effluent treatment other than those mentioned in 07 02 11
07 02 14*	wastes from additives containing dangerous substances
07 02 15	wastes from additives other than those mentioned in 07 02 14
07 02 16*	waste containing dangerous silicones
07 03	wastes from the MFSU of organic dyes and pigments (except 06 11)
07 03 01*	aqueous washing liquids and mother liquors
07 03 03*	organic halogenated solvents, washing liquids and mother liquors
07 03 04*	other organic solvents, washing liquids and mother liquors
07 03 07*	halogenated still bottoms and reaction residues
07 03 08*	other still bottoms and reaction residues
07 03 09*	halogenated filter cakes and spent absorbents
07 03 10*	other filter cakes and spent absorbents
07 03 11*	sludges from on-site effluent treatment containing dangerous substances
07 03 12	sludges from on-site effluent treatment other than those mentioned in 07 03 11
07 04	wastes from the MFSU of organic plant protection products (except 02 01 08 and 02 01 09), wood preserving agents (except 03 02) and other biocides
07 04 01*	aqueous washing liquids and mother liquors
07 04 03*	organic halogenated solvents, washing liquids and mother liquors

Table S2.3 Permitted waste types and quantities for the Stabilisation Plant	
Maximum quantity	150,000 tonnes per year ^{Note 1} with hazardous properties H4-H8, H10, H11, H14
Waste code	Description
07 04 04*	other organic solvents, washing liquids and mother liquors
07 04 07*	halogenated still bottoms and reaction residues
07 04 08*	other still bottoms and reaction residues
07 04 09*	halogenated filter cakes and spent absorbents
07 04 10*	other filter cakes and spent absorbents
07 04 11*	sludges from on-site effluent treatment containing dangerous substances
07 04 12	sludges from on-site effluent treatment other than those mentioned in 07 04 11
07 04 13*	solid wastes containing dangerous substances
07 05	wastes from the MFSU of pharmaceuticals
07 05 01*	aqueous washing liquids and mother liquors
07 05 03*	organic halogenated solvents, washing liquids and mother liquors
07 05 04*	other organic solvents, washing liquids and mother liquors
07 05 07*	halogenated still bottoms and reaction residues
07 05 08*	other still bottoms and reaction residues
07 05 09*	halogenated filter cakes and spent absorbents
07 05 10*	other filter cakes and spent absorbents
07 05 11*	sludges from on-site effluent treatment containing dangerous substances
07 05 12	sludges from on-site effluent treatment other than those mentioned in 07 05 11
07 05 13*	solid wastes containing dangerous substances
07 05 14	solid wastes other than those mentioned in 07 05 13
07 06	wastes from the MFSU of fats, grease, soaps, detergents, disinfectants and cosmetics
07 06 01*	aqueous washing liquids and mother liquors
07 06 03*	organic halogenated solvents, washing liquids and mother liquors
07 06 04*	other organic solvents, washing liquids and mother liquors
07 06 07*	halogenated still bottoms and reaction residues
07 06 08*	other still bottoms and reaction residues
07 06 09*	halogenated filter cakes and spent absorbents
07 06 10*	other filter cakes and spent absorbents
07 06 11*	sludges from on-site effluent treatment containing dangerous substances
07 06 12	sludges from on-site effluent treatment other than those mentioned in 07 06 11
07 07	wastes from the MFSU of fine chemicals and chemical products not otherwise specified
07 07 01*	aqueous washing liquids and mother liquors
07 07 03*	organic halogenated solvents, washing liquids and mother liquors
07 07 04*	other organic solvents, washing liquids and mother liquors
07 07 07*	halogenated still bottoms and reaction residues
07 07 08*	other still bottoms and reaction residues

Table S2.3 Permitted waste types and quantities for the Stabilisation Plant	
Maximum quantity	150,000 tonnes per year ^{Note 1} with hazardous properties H4-H8, H10, H11, H14
Waste code	Description
07 07 09*	halogenated filter cakes and spent absorbents
07 07 10*	other filter cakes and spent absorbents
07 07 11*	sludges from on-site effluent treatment containing dangerous substances
07 07 12	sludges from on-site effluent treatment other than those mentioned in 07 07 11
08	Wastes from the manufacture, formulation, supply and use (MFSU) of coatings (paints, varnishes and vitreous enamels), adhesives, sealants and printing inks
08 01	wastes from MFSU and removal of paint and varnish
08 01 11*	waste paint and varnish containing organic solvents or other dangerous substances
08 01 12	waste paint and varnish other than those mentioned in 08 01 11
08 01 13*	sludges from paint or varnish containing organic solvents or other dangerous substances
08 01 14	sludges from paint or varnish other than those mentioned in 08 01 13
08 01 15*	aqueous sludges containing paint or varnish containing organic solvents or other dangerous substances
08 01 16	aqueous sludges containing paint or varnish other than those mentioned in 08 01 15
08 01 17*	wastes from paint or varnish removal containing organic solvents or other dangerous substances
08 01 18	wastes from paint or varnish removal other than those mentioned in 08 01 17
08 01 19*	aqueous suspensions containing paint or varnish containing organic solvents or other dangerous substances
08 01 20	aqueous suspensions containing paint or varnish other than those mentioned in 08 01 19
08 01 21*	waste paint or varnish remover
08 02	wastes from MFSU of other coatings (including ceramic materials)
08 02 02	aqueous sludges containing ceramic materials
08 02 03	aqueous suspensions containing ceramic materials
08 03	wastes from MFSU of printing inks
08 03 07	aqueous sludges containing ink
08 03 08	aqueous liquid waste containing ink
08 03 13	waste ink other than those mentioned in 08 03 12
08 03 14*	ink sludges containing dangerous substances
08 03 15	ink sludges other than those mentioned in 08 03 14
08 03 17*	waste printing toner containing dangerous substances
08 03 18	waste printing toner other than those mentioned in 08 03 17
08 04	wastes from MFSU of adhesives and sealants (including water proofing products)
08 04 09*	waste adhesives and sealants containing organic solvents or other dangerous substances
08 04 10	waste adhesives and sealants other than those mentioned in 08 04 09

Table S2.3 Permitted waste types and quantities for the Stabilisation Plant	
Maximum quantity	150,000 tonnes per year ^{Note 1} with hazardous properties H4-H8, H10, H11, H14
Waste code	Description
08 04 11*	adhesive and sealant sludges containing organic solvents or other dangerous substances
08 04 12	adhesive and sealant sludges other than those mentioned in 08 04 11
08 04 13*	aqueous sludges containing adhesives or sealants containing organic solvents or other dangerous substances
08 04 14	aqueous sludges containing adhesives or sealants other than those mentioned in 08 04 13
08 04 15*	aqueous liquid waste containing adhesives or sealants containing organic solvents or other dangerous substances
08 04 16	aqueous liquid waste containing adhesives or sealants other than those mentioned in 08 04 15
08 05	wastes not otherwise specified in 08
08 05 01*	waste isocyanates
09	Wastes from the photographic industry
09 01	wastes from the photographic industry
09 01 01*	water-based developer and activator solutions
09 01 02*	water-based offset plate developer solutions
09 01 04*	fixer solutions
09 01 06*	wastes containing silver from on-site treatment of photographic wastes
09 01 13*	aqueous liquid waste from on-site reclamation of silver other than those mentioned in 09 01 06
10	Wastes from thermal processes
10 01	wastes from power stations and other combustion plants (except 19)
10 01 05	calcium-based reaction wastes from flue-gas desulphurisation in solid form
10 01 07	calcium-based reaction wastes from flue-gas desulphurisation in sludge form
10 01 13*	fly ash from emulsified hydrocarbons used as fuel
10 01 14*	bottom ash, slag and boiler dust from co-incineration containing dangerous substances
10 01 15	bottom ash, slag and boiler dust from co-incineration other than those mentioned in 10 01 14
10 01 16*	fly ash from co-incineration containing dangerous substances
10 01 18*	wastes from gas cleaning containing dangerous substances
10 01 19	wastes from gas cleaning other than those mentioned in 10 01 05, 10 01 07 and 10 01 18
10 01 20*	sludges from on-site effluent treatment containing dangerous substances
10 01 21	sludges from on-site effluent treatment other than those mentioned in 10 01 20
10 01 22*	aqueous sludges from boiler cleansing containing dangerous substances
10 01 23	aqueous sludges from boiler cleansing other than those mentioned in 10 01 22
10 01 24	sands from fluidised beds
10 01 25	wastes from fuel storage and preparation of coal-fired power plants

Table S2.3 Permitted waste types and quantities for the Stabilisation Plant	
Maximum quantity	150,000 tonnes per year ^{Note 1} with hazardous properties H4-H8, H10, H11, H14
Waste code	Description
10 01 26	wastes from cooling-water treatment
10 02	wastes from the iron and steel industry
10 02 01	wastes from the processing of slag
10 02 07*	solid wastes from gas treatment containing dangerous substances
10 02 08	solid wastes from gas treatment other than those mentioned in 10 02 07
10 02 10	mill scales
10 02 11*	wastes from cooling-water treatment containing oil
10 02 12	wastes from cooling-water treatment other than those mentioned in 10 02 11
10 02 13*	sludges and filter cakes from gas treatment containing dangerous substances
10 02 14	sludges and filter cakes from gas treatment other than those mentioned in 10 02 13
10 02 15	other sludges and filter cakes
10 03	wastes from aluminium thermal metallurgy
10 03 04*	primary production slags
10 03 05	waste alumina
10 03 08*	salt slags from secondary production
10 03 09*	black drosses from secondary production
10 03 16	skimmings other than those mentioned in 10 03 15
10 03 17*	tar-containing wastes from anode manufacture
10 03 18	carbon-containing wastes from anode manufacture other than those mentioned in 10 03 17
10 03 23*	solid wastes from gas treatment containing dangerous substances
10 03 24	solid wastes from gas treatment other than those mentioned in 10 03 23
10 03 25*	sludges and filter cakes from gas treatment containing dangerous substances
10 03 26	sludges and filter cakes from gas treatment other than those mentioned in 10 03 25
10 03 27*	wastes from cooling-water treatment containing oil
10 03 28	wastes from cooling-water treatment other than those mentioned in 10 03 27
10 03 29*	wastes from treatment of salt slags and black drosses containing dangerous substances
10 03 30	wastes from treatment of salt slags and black drosses other than those mentioned in 10 03 29
10 04	wastes from lead thermal metallurgy
10 04 01*	slags from primary and secondary production
10 04 03*	calcium arsenate
10 04 06*	solid wastes from gas treatment
10 04 07*	sludges and filter cakes from gas treatment
10 04 09*	wastes from cooling-water treatment containing oil
10 04 10	wastes from cooling-water treatment other than those mentioned in 10 04 09
10 05	wastes from zinc thermal metallurgy

Table S2.3 Permitted waste types and quantities for the Stabilisation Plant	
Maximum quantity	150,000 tonnes per year ^{Note 1} with hazardous properties H4-H8, H10, H11, H14
Waste code	Description
10 05 01	slags from primary and secondary production
10 05 05*	solid waste from gas treatment
10 05 06*	sludges and filter cakes from gas treatment
10 05 08*	wastes from cooling-water treatment containing oil
10 05 09	wastes from cooling-water treatment other than those mentioned in 10 05 08
10 05 11	dross and skimmings other than those mentioned in 10 05 10
10 06	wastes from copper thermal metallurgy
10 06 01	slags from primary and secondary production
10 06 02	dross and skimmings from primary and secondary production
10 06 06*	solid wastes from gas treatment
10 06 07*	sludges and filter cakes from gas treatment
10 06 09*	wastes from cooling-water treatment containing oil
10 06 10	wastes from cooling-water treatment other than those mentioned in 10 06 09
10 07	wastes from silver, gold and platinum thermal metallurgy
10 07 01	slags from primary and secondary production
10 07 02	dross and skimmings from primary and secondary production
10 07 03	solid wastes from gas treatment
10 07 05	sludges and filter cakes from gas treatment
10 07 07*	wastes from cooling-water treatment containing oil
10 07 08	wastes from cooling-water treatment other than those mentioned in 10 07 07
10 08	wastes from other non-ferrous thermal metallurgy
10 08 08*	salt slag from primary and secondary production
10 08 11	dross and skimmings other than those mentioned in 10 08 10
10 08 12*	tar-containing wastes from anode manufacture
10 08 13	carbon-containing wastes from anode manufacture other than those mentioned in 10 08 12
10 08 14	anode scrap
10 08 17*	sludges and filter cakes from flue-gas treatment containing dangerous substances
10 08 18	sludges and filter cakes from flue-gas treatment other than those mentioned in 10 08 17
10 08 19*	wastes from cooling-water treatment containing oil
10 08 20	wastes from cooling-water treatment other than those mentioned in 10 08 19
10 09	wastes from casting of ferrous pieces
10 09 05*	casting cores and moulds which have not undergone pouring containing dangerous substances
10 09 06	casting cores and moulds which have not undergone pouring other than those mentioned in 10 09 05
10 09 07*	casting cores and moulds which have undergone pouring containing dangerous substances

Table S2.3 Permitted waste types and quantities for the Stabilisation Plant	
Maximum quantity	150,000 tonnes per year ^{Note 1} with hazardous properties H4-H8, H10, H11, H14
Waste code	Description
10 09 08	casting cores and moulds which have undergone pouring other than those mentioned in 10 09 07
10 09 13*	waste binders containing dangerous substances
10 09 14	waste binders other than those mentioned in 10 09 13
10 09 15*	waste crack-indicating agent containing dangerous substances
10 09 16	waste crack-indicating agent other than those mentioned in 10 09 15
10 10	wastes from casting of non-ferrous pieces
10 10 03	furnace slag
10 10 05*	casting cores and moulds which have not undergone pouring, containing dangerous substances
10 10 07*	casting cores and moulds which have undergone pouring, containing dangerous substances
10 10 13*	waste binders containing dangerous substances
10 10 14	waste binders other than those mentioned in 10 10 13
10 10 15*	waste crack-indicating agent containing dangerous substances
10 10 16	waste crack-indicating agent other than those mentioned in 10 10 15
10 11	wastes from manufacture of glass and glass products
10 11 09*	waste preparation mixture before thermal processing, containing dangerous substances
10 11 13*	glass-polishing and -grinding sludge containing dangerous substances
10 11 14	glass-polishing and -grinding sludge other than those mentioned in 10 11 13
10 11 15*	solid wastes from flue-gas treatment containing dangerous substances
10 11 16	solid wastes from flue-gas treatment other than those mentioned in 10 11 15
10 11 17*	sludges and filter cakes from flue-gas treatment containing dangerous substances
10 11 18	sludges and filter cakes from flue-gas treatment other than those mentioned in 10 11 17
10 11 19*	solid wastes from on-site effluent treatment containing dangerous substances
10 11 20	solid wastes from on-site effluent treatment other than those mentioned in 10 11 19
10 12	wastes from manufacture of ceramic goods, bricks, tiles and construction products
10 12 05	sludges and filter cakes from gas treatment
10 12 09*	solid wastes from gas treatment containing dangerous substances
10 12 10	solid wastes from gas treatment other than those mentioned in 10 12 09
10 12 11*	wastes from glazing containing heavy metals
10 12 12	wastes from glazing other than those mentioned in 10 12 11
10 12 13	sludge from on-site effluent treatment
10 13	wastes from manufacture of cement, lime and plaster and articles and products made from them
10 13 01	waste preparation mixture before thermal processing

Table S2.3 Permitted waste types and quantities for the Stabilisation Plant	
Maximum quantity	150,000 tonnes per year ^{Note 1} with hazardous properties H4-H8, H10, H11, H14
Waste code	Description
10 13 04	wastes from calcination and hydration of lime
10 13 07	sludges and filter cakes from gas treatment
10 13 11	wastes from cement-based composite materials other than those mentioned in 10 13 09 and 10 13 10
10 13 12*	solid wastes from gas treatment containing dangerous substances
10 13 13	solid wastes from gas treatment other than those mentioned in 10 13 12
10 13 14	waste concrete and concrete sludge
10 14	waste from crematoria
10 14 01*	waste from gas cleaning containing mercury
11	Wastes from chemical surface treatment and coating of metals and other materials; non-ferrous hydro-metallurgy
11 01	wastes from chemical surface treatment and coating of metals and other materials (for example galvanic processes, zinc coating processes, pickling processes, etching, phosphatising, alkaline degreasing, anodising)
11 01 08*	phosphatising sludges
11 01 09*	sludges and filter cakes containing dangerous substances
11 01 10	sludges and filter cakes other than those mentioned in 11 01 09
11 01 11*	aqueous rinsing liquids containing dangerous substances
11 01 15*	eluate and sludges from membrane systems or ion exchange systems containing dangerous substances
11 01 16*	saturated or spent ion exchange resins
11 01 98*	other wastes containing dangerous substances
11 02	wastes from non-ferrous hydrometallurgical processes
11 02 02*	sludges from zinc hydrometallurgy (including jarosite, goethite)
11 02 03	wastes from the production of anodes for aqueous electrolytical processes
11 02 05*	wastes from copper hydrometallurgical processes containing dangerous substances
11 02 06	wastes from copper hydrometallurgical processes other than those mentioned in 11 02 05
11 02 07*	other wastes containing dangerous substances
11 03	sludges and solids from tempering processes
11 03 02*	other wastes
11 05	wastes from hot galvanising processes
11 05 01	hard zinc
11 05 02	zinc ash
11 05 03*	solid wastes from gas treatment
11 05 04*	spent flux
12	Wastes from shaping and physical and mechanical surface treatment of metals and plastics
12 01	wastes from shaping and physical and mechanical surface treatment of metals and plastics

Table S2.3 Permitted waste types and quantities for the Stabilisation Plant	
Maximum quantity	150,000 tonnes per year ^{Note 1} with hazardous properties H4-H8, H10, H11, H14
Waste code	Description
12 01 12*	spent waxes and fats
12 01 13	welding wastes
12 01 14*	machining sludges containing dangerous substances
12 01 15	machining sludges other than those mentioned in 12 01 14
12 01 16*	waste blasting material containing dangerous substances
12 01 17	waste blasting material other than those mentioned in 12 01 16
12 01 18*	metal sludge (grinding, honing and lapping sludge) containing oil
12 01 19*	readily biodegradable machining oil
12 01 20*	spent grinding bodies and grinding materials containing dangerous substances
12 01 21	spent grinding bodies and grinding materials other than those mentioned in 12 01 20
12 03	wastes from water and steam degreasing processes (except 11)
12 03 01*	aqueous washing liquids
12 03 02*	steam degreasing wastes
13	Oil wastes and wastes of liquid fuels (except edible oils, and those in chapters 05, 12 and 19)
13 05	oil/water separator contents
13 05 01*	solids from grit chambers and oil/water separators
13 05 02*	sludges from oil/water separators
13 05 03*	interceptor sludges
13 05 08*	mixtures of wastes from grit chambers and oil/water separators
13 08	oil wastes not otherwise specified
13 08 01*	desalter sludges or emulsions
13 08 02*	other emulsions
14	Waste organic solvents, refrigerants and propellants (except 07 and 08)
14 06	waste organic solvents, refrigerants and foam/aerosol propellants
14 06 04*	sludges or solid wastes containing halogenated solvents
15	Waste packaging, absorbents, wiping cloths, filter materials and protective clothing not otherwise specified
15 01	packaging (including separately collected municipal packaging waste)
15 01 10*	packaging containing residues of or contaminated by dangerous substances
15 02	absorbents, filter materials, wiping cloths and protective clothing
15 02 02*	absorbents, filter materials (including oil filters not otherwise specified), wiping cloths, protective clothing contaminated by dangerous substances
15 02 03	absorbents, filter materials, wiping cloths and protective clothing other than those mentioned in 15 02 02
16	Wastes not otherwise specified in the list
16 03	off-specification batches and unused products
16 03 03*	inorganic wastes containing dangerous substances

Table S2.3 Permitted waste types and quantities for the Stabilisation Plant	
Maximum quantity	150,000 tonnes per year ^{Note 1} with hazardous properties H4-H8, H10, H11, H14
Waste code	Description
16 03 04	inorganic wastes other than those mentioned in 16 03 03
16 03 05*	organic wastes containing dangerous substances
16 03 06	organic wastes other than those mentioned in 16 03 05
16 05	gases in pressure containers and discarded chemicals
16 05 06*	laboratory chemicals, consisting of or containing dangerous substances, including mixtures of laboratory chemicals
16 05 07*	discarded inorganic chemicals consisting of or containing dangerous substances
16 05 08*	discarded organic chemicals consisting of or containing dangerous substances
16 05 09	discarded chemicals other than those mentioned in 16 05 06, 16 05 07 or 16 05 08
16 07	wastes from transport tank, storage tank and barrel cleaning (except 05 and 13)
16 07 08*	wastes containing oil
16 07 09*	wastes containing other dangerous substances
16 08	spent catalysts
16 08 02*	spent catalysts containing dangerous transition metals ¹ or dangerous transition metal compounds
16 08 03	spent catalysts containing transition metals or transition metal compounds not otherwise specified
16 08 04	spent fluid catalytic cracking catalysts (except 16 08 07)
16 08 05*	spent catalysts containing phosphoric acid
16 08 06*	spent liquids used as catalysts
16 08 07*	spent catalysts contaminated with dangerous substances
16 10	aqueous liquid wastes destined for off-site treatment
16 10 01*	aqueous liquid wastes containing dangerous substances
16 10 02	aqueous liquid wastes other than those mentioned in 16 10 01
16 10 03*	aqueous concentrates containing dangerous substances
16 10 04	aqueous concentrates other than those mentioned in 16 10 03
16 11	waste linings and refractories
16 11 01*	carbon-based linings and refractories from metallurgical processes containing dangerous substances
16 11 03*	other linings and refractories from metallurgical processes containing dangerous substances
16 11 05*	linings and refractories from non-metallurgical processes containing dangerous substances
17	Construction and demolition wastes (including excavated soil from contaminated sites)

¹ For the purpose of this entry, transition metals are: scandium, vanadium, manganese, cobalt, copper, yttrium, niobium, hafnium, tungsten, titanium, chromium, iron, nickel, zinc, zirconium, molybdenum and tantalum. These metals or their compounds are dangerous if they are classified as dangerous substances. The classification of dangerous substances shall determine which among those transition metals and which transition metal compounds are hazardous.

Table S2.3 Permitted waste types and quantities for the Stabilisation Plant	
Maximum quantity	150,000 tonnes per year ^{Note 1} with hazardous properties H4-H8, H10, H11, H14
Waste code	Description
17 03	bituminous mixtures, coal tar and tarred products
17 03 01*	bituminous mixtures containing coal tar
17 03 02	bituminous mixtures other than those mentioned in 17 03 01
17 03 03*	coal tar and tarred products
17 05	soil (including excavated soil from contaminated sites), stones and dredging spoil
17 05 03*	soil and stones containing dangerous substances
17 05 05*	dredging spoil containing dangerous substances
17 05 07*	track ballast containing dangerous substances
17 06	insulation materials and asbestos-containing construction materials
17 06 04	insulation materials other than those mentioned in 17 06 01 and 17 06 03
17 08	gypsum-based construction material
17 08 01*	gypsum-based construction materials contaminated with dangerous substances
17 08 02	gypsum-based construction materials other than those mentioned in 17 08 01
17 09	other construction and demolition wastes
17 09 01*	construction and demolition wastes containing mercury
17 09 03*	other construction and demolition wastes (including mixed wastes) containing dangerous substances
18	Wastes from human or animal health care and/or related research (except kitchen and restaurant wastes not arising from immediate health care)
18 01	wastes from natal care, diagnosis, treatment or prevention of disease in humans
18 01 06*	chemicals consisting of or containing dangerous substances
18 01 07	chemicals other than those mentioned in 18 01 06
18 01 10*	amalgam waste from dental care
18 02	wastes from research, diagnosis, treatment or prevention of disease involving animals
18 02 05*	chemicals consisting of or containing dangerous substances
18 02 06	chemicals other than those mentioned in 18 02 05
19	Wastes from waste management facilities, off-site waste water treatment plants and the preparation of water intended for human consumption and water for industrial use
19 01	wastes from incineration or pyrolysis of waste
19 01 02	ferrous materials removed from bottom ash
19 01 05*	filter cake from gas treatment
19 01 06*	aqueous liquid wastes from gas treatment and other aqueous liquid wastes
19 01 07*	solid wastes from gas treatment
19 01 10*	spent activated carbon from flue-gas treatment
19 01 11*	bottom ash and slag containing dangerous substances

Table S2.3 Permitted waste types and quantities for the Stabilisation Plant	
Maximum quantity	150,000 tonnes per year ^{Note 1} with hazardous properties H4-H8, H10, H11, H14
Waste code	Description
19 01 12	bottom ash and slag other than those mentioned in 19 01 11
19 01 13*	fly ash containing dangerous substances
19 01 15*	boiler dust containing dangerous substances
19 01 17*	pyrolysis wastes containing dangerous substances
19 01 18	pyrolysis wastes other than those mentioned in 19 01 17
19 02	wastes from physico/chemical treatments of waste (including dechromatation, decyanidation, neutralisation)
19 02 04*	premixed wastes composed of at least one hazardous waste
19 02 05*	sludges from physico/chemical treatment containing dangerous substances
19 02 06	sludges from physico/chemical treatment other than those mentioned in 19 02 05
19 02 11*	other wastes containing dangerous substances
19 03	stabilised/solidified wastes²
19 03 04*	wastes marked as hazardous, partly ³ stabilised
19 03 05	stabilised wastes other than those mentioned in 19 03 04
19 03 06*	wastes marked as hazardous, solidified
19 03 07	solidified wastes other than those mentioned in 19 03 06
19 04	vitrified waste and wastes from vitrification
19 04 03*	non-vitrified solid phase
19 04 04	aqueous liquid wastes from vitrified waste tempering
19 07	landfill leachate
19 07 02*	landfill leachate containing dangerous substances
19 07 03	landfill leachate other than those mentioned in 19 07 02
19 08	wastes from waste water treatment plants not otherwise specified
19 08 06*	saturated or spent ion exchange resins
19 08 07*	solutions and sludges from regeneration of ion exchangers
19 08 08*	membrane system waste containing heavy metals
19 08 10*	grease and oil mixture from oil/water separation other than those mentioned in 19 08 09
19 08 11*	sludges containing dangerous substances from biological treatment of industrial waste water
19 08 12	sludges from biological treatment of industrial waste water other than those mentioned in 19 08 11
19 08 13*	sludges containing dangerous substances from other treatment of industrial waste water

² Stabilisation processes change the dangerousness of the constituents in the waste and thus transform hazardous waste into non-hazardous waste. Solidification processes only change the physical state of the waste (e.g. liquid into solid) by using additives without changing the chemical properties of the waste.

³ A waste is considered as partly stabilised if, after the stabilisation process, dangerous constituents which have not been changed completely into non-dangerous constituents could be released into the environment in the short, middle or long term.

Table S2.3 Permitted waste types and quantities for the Stabilisation Plant	
Maximum quantity	150,000 tonnes per year ^{Note 1} with hazardous properties H4-H8, H10, H11, H14
Waste code	Description
19 08 14	sludges from other treatment of industrial waste water other than those mentioned in 19 08 13
19 09	wastes from the preparation of water intended for human consumption or water for industrial use
19 09 03	sludges from decarbonation
19 09 04	spent activated carbon
19 09 05	saturated or spent ion exchange resins
19 09 06	solutions and sludges from regeneration of ion exchangers
19 10	wastes from shredding of metal-containing wastes
19 10 03*	fluff-light fraction and dust containing dangerous substances
19 10 04	fluff-light fraction and dust other than those mentioned in 19 10 03
19 10 05*	other fractions containing dangerous substances
19 10 06	other fractions other than those mentioned in 19 10 05
19 12	wastes from the mechanical treatment of waste (for example sorting, crushing, compacting, pelletising) not otherwise specified
19 12 11*	other wastes (including mixtures of materials) from mechanical treatment of waste containing dangerous substances
19 13	wastes from soil and groundwater remediation
19 13 01*	solid wastes from soil remediation containing dangerous substances
19 13 02	solid wastes from soil remediation other than those mentioned in 19 13 01
19 13 03*	sludges from soil remediation containing dangerous substances
19 13 04	sludges from soil remediation other than those mentioned in 19 13 03
19 13 05*	sludges from groundwater remediation containing dangerous substances
19 13 06	sludges from groundwater remediation other than those mentioned in 19 13 05
19 13 07*	aqueous liquid wastes and aqueous concentrates from groundwater remediation containing dangerous substances
19 13 08	aqueous liquid wastes and aqueous concentrates from groundwater remediation other than those mentioned in 19 13 07
20	Municipal wastes (household waste and similar commercial, industrial and institutional wastes) including separately collected fractions
20 01	separately collected fractions (except 15 01)
20 01 17*	photochemicals
20 01 25	edible oil and fat
20 01 27*	paint, inks, adhesives and resins containing dangerous substances
20 01 28	paint, inks, adhesives and resins other than those mentioned in 20 01 27
20 01 29*	detergents containing dangerous substances
20 01 30	detergents other than those mentioned in 20 01 29
<p>Note 1: Inclusion of a LOW code on the list does not signify any presumption that a given waste within this LOW code is likely to be suitable for the plant; it merely indicates that it is deemed that wastes within this LOW code may have the potential to be suitable. Assessment of whether a particular waste stream is suitable will be carried out in accordance with the waste acceptance criteria procedures and the</p>	

Table S2.3 Permitted waste types and quantities for the Stabilisation Plant	
Maximum quantity	150,000 tonnes per year ^{Note 1} with hazardous properties H4-H8, H10, H11, H14
Waste code	Description
specification limits detailed in Document AC/KC/JWH/1465/01 which form part of the operators application.	

Table S2.4 Permitted waste types and quantities for the Bioremediation Area	
Maximum quantity	20,000 tonnes per year ^{Note 1} with hazardous properties H3b and H7
Waste code	Description
01	Wastes resulting from exploration, mining, quarrying, and physical and chemical treatment of minerals
01 04	wastes from physical and chemical processing of non-metalliferous minerals
01 04 07*	wastes containing dangerous substances from physical and chemical processing of non-metalliferous minerals
01 04 09	waste sand and clays
17	Construction and demolition wastes (including excavated soil from contaminated sites)
17 05	soil (including excavated soil from contaminated sites), stones and dredging spoil
17 05 03*	soil and stones containing dangerous substances
17 05 04	soil and stones other than those mentioned in 17 05 03
17 05 05*	dredging spoil containing dangerous substances
17 05 06	dredging spoil other than those mentioned in 17 05 05
17 09	other construction and demolition wastes
17 09 04	mixed construction and demolition wastes other than those mentioned in 17 09 01, 17 09 02 and 17 09 03
19	Wastes from waste management facilities, off-site waste water treatment plants and the preparation of water intended for human consumption and water for industrial use
19 02	wastes from physico/chemical treatments of waste (including dechromatation, decyanidation, neutralisation)
19 02 05*	sludges from physico/chemical treatment containing dangerous substances
19 02 06	sludges from physico/chemical treatment other than those mentioned in 19 02 05
19 03	stabilised/solidified wastes⁴
19 03 04*	wastes marked as hazardous, partly ⁵ stabilised
19 03 05	stabilised wastes other than those mentioned in 19 03 04
19 08	wastes from waste water treatment plants not otherwise specified
19 08 11*	sludges containing dangerous substances from biological treatment of industrial waste water

⁴ Stabilisation processes change the dangerousness of the constituents in the waste and thus transform hazardous waste into non-hazardous waste. Solidification processes only change the physical state of the waste (e.g. liquid into solid) by using additives without changing the chemical properties of the waste.

⁵ A waste is considered as partly stabilised if, after the stabilisation process, dangerous constituents which have not been changed completely into non-dangerous constituents could be released into the environment in the short, middle or long term.

Table S2.4 Permitted waste types and quantities for the Bioremediation Area	
Maximum quantity	20,000 tonnes per year ^{Note 1} with hazardous properties H3b and H7
Waste code	Description
19 08 12	sludges from biological treatment of industrial waste water other than those mentioned in 19 08 11
19 08 13*	sludges containing dangerous substances from other treatment of industrial waste water
19 08 14	sludges from other treatment of industrial waste water other than those mentioned in 19 08 13
19 12	wastes from the mechanical treatment of waste (for example sorting, crushing, compacting, pelletising) not otherwise specified
19 12 09	minerals (for example sand, stones)
19 12 11*	other wastes (including mixtures of materials) from mechanical treatment of waste containing dangerous substances
19 13	wastes from soil and groundwater remediation
19 13 01*	solid wastes from soil remediation containing dangerous substances
19 13 02	solid wastes from soil remediation other than those mentioned in 19 13 01
19 13 03*	sludges from soil remediation containing dangerous substances
19 13 04	sludges from soil remediation other than those mentioned in 19 13 03
19 13 05*	sludges from groundwater remediation containing dangerous substances
19 13 06	sludges from groundwater remediation other than those mentioned in 19 13 05
20	Municipal wastes (household waste and similar commercial, industrial and institutional wastes) including separately collected fractions
20 02	garden and park wastes (including cemetery waste)
20 02 02	soil and stones
<p>Note 1: Inclusion of a LOW code on the list does not signify any presumption that a given waste within this LOW code is likely to be suitable for the plant; it merely indicates that it is deemed that wastes within this LOW code may have the potential to be suitable. Assessment of whether a particular waste stream is suitable will be carried out in accordance with the waste acceptance criteria procedures and the specification limits detailed in Document AC/KC/JWH/1465/01 which form part of the operators application.</p>	

Table S2.5 Permitted waste types and quantities for storage within Area 8	
Maximum quantity	180,000 tonnes ^{Note 1}
Waste code	Description
19	Wastes from waste management facilities, off-site waste water treatment plants and the preparation of water intended for human consumption and water for industrial use
19 13	wastes from soil and groundwater remediation
19 13 01*	solid wastes from soil remediation containing dangerous substances
19 13 03*	sludges from soil remediation containing dangerous substances
<p>Note 1: Inclusion of a LOW code on the list does not signify any presumption that a given waste within this LOW code is likely to be suitable for the plant; it merely indicates that it is deemed that wastes within this LOW code may have the potential to be suitable. Assessment of whether a particular waste stream is suitable will be carried out in accordance with the waste acceptance criteria procedures and the specification limits detailed in Document AC/KC/JWH/1465/01 which form part of the operators application.</p>	

Table S2.6 Permitted waste types for the screening process	
Waste code	Description
01	Wastes resulting from exploration, mining, quarrying, and physical and chemical treatment of minerals
01 04	wastes from physical and chemical processing of non-metalliferous minerals
01 04 07*	wastes containing dangerous substances from physical and chemical processing of non-metalliferous minerals
01 04 09	waste sand and clays
01 05	drilling muds and other drilling wastes
01 05 04	freshwater drilling muds and wastes
01 05 05*	oil-containing drilling muds and wastes
01 05 06*	drilling muds and other drilling wastes containing dangerous substances
01 05 07	barite-containing drilling muds and wastes other than those mentioned in 01 05 05 and 01 05 06
01 05 08	chloride-containing drilling muds and wastes other than those mentioned in 01 05 05 and 01 05 06
03	Wastes from wood processing and the production of panels and furniture, pulp, paper and cardboard
03 03	wastes from pulp, paper and cardboard production and processing
03 03 09	lime mud waste
05	Wastes from petroleum refining, natural gas purification and pyrolytic treatment of coal
05 01	wastes from petroleum refining
05 01 09*	sludges from on-site effluent treatment containing dangerous substances
05 01 10	sludges from on-site effluent treatment other than those mentioned in 05 01 09
10	Wastes from thermal processes
10 01	wastes from power stations and other combustion plants (except 19)
10 01 01	bottom ash, slag and boiler dust (excluding boiler dust mentioned in 10 01 04)
10 01 02	coal fly ash
10 01 05	calcium-based reaction wastes from flue-gas desulphurisation in solid form
10 01 07	calcium-based reaction wastes from flue-gas desulphurisation in sludge form
10 01 16*	fly ash from co-incineration containing dangerous substances
10 01 18*	wastes from gas cleaning containing dangerous substances
10 01 19	wastes from gas cleaning other than those mentioned in 10 01 05, 10 01 07 and 10 01 18
10 01 20*	sludges from on-site effluent treatment containing dangerous substances
10 01 21	sludges from on-site effluent treatment other than those mentioned in 10 01 20
10 01 22*	aqueous sludges from boiler cleansing containing dangerous substances
10 01 23	aqueous sludges from boiler cleansing other than those mentioned in 10 01 22
10 01 24	sands from fluidised beds
10 01 25	wastes from fuel storage and preparation of coal-fired power plants

Table S2.6 Permitted waste types for the screening process	
Waste code	Description
10 01 26	wastes from cooling-water treatment
10 02	wastes from the iron and steel industry
10 02 01	wastes from the processing of slag
10 02 02	unprocessed slag
10 02 07*	solid wastes from gas treatment containing dangerous substances
10 02 08	solid wastes from gas treatment other than those mentioned in 10 02 07
10 02 10	mill scales
10 02 11*	wastes from cooling-water treatment containing oil
10 02 12	wastes from cooling-water treatment other than those mentioned in 10 02 11
10 02 13*	sludges and filter cakes from gas treatment containing dangerous substances
10 02 14	sludges and filter cakes from gas treatment other than those mentioned in 10 02 13
10 02 15	other sludges and filter cakes
10 03	wastes from aluminium thermal metallurgy
10 03 04*	primary production slags
10 03 05	waste alumina
10 03 08*	salt slags from secondary production
10 03 09*	black drosses from secondary production
10 03 16	skimmings other than those mentioned in 10 03 15
10 03 17*	tar-containing wastes from anode manufacture
10 03 18	carbon-containing wastes from anode manufacture other than those mentioned in 10 03 17
10 03 23*	solid wastes from gas treatment containing dangerous substances
10 03 24	solid wastes from gas treatment other than those mentioned in 10 03 23
10 03 25*	sludges and filter cakes from gas treatment containing dangerous substances
10 03 26	sludges and filter cakes from gas treatment other than those mentioned in 10 03 25
10 03 27*	wastes from cooling-water treatment containing oil
10 03 28	wastes from cooling-water treatment other than those mentioned in 10 03 27
10 03 29*	wastes from treatment of salt slags and black drosses containing dangerous substances
10 03 30	wastes from treatment of salt slags and black drosses other than those mentioned in 10 03 29
10 04	wastes from lead thermal metallurgy
10 04 01*	slags from primary and secondary production
10 04 06*	solid wastes from gas treatment
10 04 07*	sludges and filter cakes from gas treatment
10 04 09*	wastes from cooling-water treatment containing oil
10 04 10	wastes from cooling-water treatment other than those mentioned in 10 04 09
10 05	wastes from zinc thermal metallurgy
10 05 01	slags from primary and secondary production

Table S2.6 Permitted waste types for the screening process	
Waste code	Description
10 05 05*	solid waste from gas treatment
10 05 06*	sludges and filter cakes from gas treatment
10 05 08*	wastes from cooling-water treatment containing oil
10 05 09	wastes from cooling-water treatment other than those mentioned in 10 05 08
10 05 11	dross and skimmings other than those mentioned in 10 05 10
10 06	wastes from copper thermal metallurgy
10 06 01	slags from primary and secondary production
10 06 02	dross and skimmings from primary and secondary production
10 06 06*	solid wastes from gas treatment
10 06 07*	sludges and filter cakes from gas treatment
10 06 09*	wastes from cooling-water treatment containing oil
10 06 10	wastes from cooling-water treatment other than those mentioned in 10 06 09
10 07	wastes from silver, gold and platinum thermal metallurgy
10 07 01	slags from primary and secondary production
10 07 03	solid wastes from gas treatment
10 07 05	sludges and filter cakes from gas treatment
10 07 07*	wastes from cooling-water treatment containing oil
10 07 08	wastes from cooling-water treatment other than those mentioned in 10 07 07
10 08	wastes from other non-ferrous thermal metallurgy
10 08 08*	salt slag from primary and secondary production
10 08 11	dross and skimmings other than those mentioned in 10 08 10
10 08 12*	tar-containing wastes from anode manufacture
10 08 13	carbon-containing wastes from anode manufacture other than those mentioned in 10 08 12
10 08 14	anode scrap
10 08 17*	sludges and filter cakes from flue-gas treatment containing dangerous substances
10 08 18	sludges and filter cakes from flue-gas treatment other than those mentioned in 10 08 17
10 08 19*	wastes from cooling-water treatment containing oil
10 08 20	wastes from cooling-water treatment other than those mentioned in 10 08 19
10 09	wastes from casting of ferrous pieces
10 09 03	furnace slag
10 09 05*	casting cores and moulds which have not undergone pouring containing dangerous substances
10 09 06	casting cores and moulds which have not undergone pouring other than those mentioned in 10 09 05
10 09 07*	casting cores and moulds which have undergone pouring containing dangerous substances
10 09 08	casting cores and moulds which have undergone pouring other than those mentioned in 10 09 07

Table S2.6 Permitted waste types for the screening process	
Waste code	Description
10 10	wastes from casting of non-ferrous pieces
10 10 03	furnace slag
10 10 05*	casting cores and moulds which have not undergone pouring, containing dangerous substances
10 10 06	casting cores and moulds which have not undergone pouring, other than those mentioned in 10 10 05
10 10 07*	casting cores and moulds which have undergone pouring, containing dangerous substances
10 10 13*	waste binders containing dangerous substances
10 10 14	waste binders other than those mentioned in 10 10 13
10 12	wastes from manufacture of ceramic goods, bricks, tiles and construction products
10 12 05	sludges and filter cakes from gas treatment
10 12 09*	solid wastes from gas treatment containing dangerous substances
10 12 10	solid wastes from gas treatment other than those mentioned in 10 12 09
10 12 11*	wastes from glazing containing heavy metals
10 12 12	wastes from glazing other than those mentioned in 10 12 11
10 12 13	sludge from on-site effluent treatment
10 13	wastes from manufacture of cement, lime and plaster and articles and products made from them
10 13 01	waste preparation mixture before thermal processing
10 13 04	wastes from calcination and hydration of lime
10 13 07	sludges and filter cakes from gas treatment
10 13 11	wastes from cement-based composite materials other than those mentioned in 10 13 09 and 10 13 10
10 13 12*	solid wastes from gas treatment containing dangerous substances
10 13 13	solid wastes from gas treatment other than those mentioned in 10 13 12
10 13 14	waste concrete and concrete sludge
12	Wastes from shaping and physical and mechanical surface treatment of metals and plastics
12 01	wastes from shaping and physical and mechanical surface treatment of metals and plastics
12 01 16*	waste blasting material containing dangerous substances
12 01 17	waste blasting material other than those mentioned in 12 01 16
13	Oil wastes and wastes of liquid fuels (except edible oils, and those in chapters 05, 12 and 19)
13 05	oil/water separator contents
13 05 01*	solids from grit chambers and oil/water separators
13 05 02*	sludges from oil/water separators
13 05 03*	interceptor sludges
13 05 08*	mixtures of wastes from grit chambers and oil/water separators

Table S2.6 Permitted waste types for the screening process	
Waste code	Description
16	Wastes not otherwise specified in the list
16 03	off-specification batches and unused products
16 03 05*	organic wastes containing dangerous substances
16 03 06	organic wastes other than those mentioned in 16 03 05
16 11	waste linings and refractories
16 11 01*	carbon-based linings and refractories from metallurgical processes containing dangerous substances
16 11 03*	other linings and refractories from metallurgical processes containing dangerous substances
17	Construction and demolition wastes (including excavated soil from contaminated sites)
17 01	concrete, bricks, tiles and ceramics
17 01 01	concrete
17 01 02	bricks
17 01 03	tiles and ceramics
17 03	bituminous mixtures, coal tar and tarred products
17 03 01*	bituminous mixtures containing coal tar
17 03 02	bituminous mixtures other than those mentioned in 17 03 01
17 03 03*	coal tar and tarred products
17 05	soil (including excavated soil from contaminated sites), stones and dredging spoil
17 05 03*	soil and stones containing dangerous substances
17 05 04	soil and stones other than those mentioned in 17 05 03
17 05 05*	dredging spoil containing dangerous substances
17 05 06	dredging spoil other than those mentioned in 17 05 05
17 05 07*	track ballast containing dangerous substances
17 05 08	track ballast other than those mentioned in 17 05 07
17 08	gypsum-based construction material
17 08 01*	gypsum-based construction materials contaminated with dangerous substances
17 08 02	gypsum-based construction materials other than those mentioned in 17 08 01
17 09	other construction and demolition wastes
17 09 01*	construction and demolition wastes containing mercury
17 09 03*	other construction and demolition wastes (including mixed wastes) containing dangerous substances
17 09 04	mixed construction and demolition wastes other than those mentioned in 17 09 01, 17 09 02 and 17 09 03
19	Wastes from waste management facilities, off-site waste water treatment plants and the preparation of water intended for human consumption and water for industrial use
19 01	wastes from incineration or pyrolysis of waste
19 01 02	ferrous materials removed from bottom ash

Table S2.6 Permitted waste types for the screening process	
Waste code	Description
19 01 05*	filter cake from gas treatment
19 01 06*	aqueous liquid wastes from gas treatment and other aqueous liquid wastes
19 01 07*	solid wastes from gas treatment
19 01 10*	spent activated carbon from flue-gas treatment
19 01 11*	bottom ash and slag containing dangerous substances
19 01 12	bottom ash and slag other than those mentioned in 19 01 11
19 01 13*	fly ash containing dangerous substances
19 01 14	fly ash other than those mentioned in 19 01 13
19 01 17*	pyrolysis wastes containing dangerous substances
19 01 18	pyrolysis wastes other than those mentioned in 19 01 17
19 02	wastes from physico/chemical treatments of waste (including dechromatation, decyanidation, neutralisation)
19 02 04*	premixed wastes composed of at least one hazardous waste
19 02 05*	sludges from physico/chemical treatment containing dangerous substances
19 02 06	sludges from physico/chemical treatment other than those mentioned in 19 02 05
19 02 11*	other wastes containing dangerous substances
19 03	stabilised/solidified wastes⁶
19 03 04*	wastes marked as hazardous, partly ⁷ stabilised
19 03 05	stabilised wastes other than those mentioned in 19 03 04
19 03 06*	wastes marked as hazardous, solidified
19 03 07	solidified wastes other than those mentioned in 19 03 06
19 04	vitrified waste and wastes from vitrification
19 04 03*	non-vitrified solid phase
19 08	wastes from waste water treatment plants not otherwise specified
19 08 02	waste from desanding
19 08 11*	sludges containing dangerous substances from biological treatment of industrial waste water
19 08 12	sludges from biological treatment of industrial waste water other than those mentioned in 19 08 11
19 08 13*	sludges containing dangerous substances from other treatment of industrial waste water
19 08 14	sludges from other treatment of industrial waste water other than those mentioned in 19 08 13
19 10	wastes from shredding of metal-containing wastes
19 10 03*	fluff-light fraction and dust containing dangerous substances

⁶ Stabilisation processes change the dangerousness of the constituents in the waste and thus transform hazardous waste into non-hazardous waste. Solidification processes only change the physical state of the waste (e.g. liquid into solid) by using additives without changing the chemical properties of the waste.

⁷ A waste is considered as partly stabilised if, after the stabilisation process, dangerous constituents which have not been changed completely into non-dangerous constituents could be released into the environment in the short, middle or long term.

Table S2.6 Permitted waste types for the screening process	
Waste code	Description
19 10 04	fluff-light fraction and dust other than those mentioned in 19 10 03
19 10 05*	other fractions containing dangerous substances
19 10 06	other fractions other than those mentioned in 19 10 05
19 12	wastes from the mechanical treatment of waste (for example sorting, crushing, compacting, pelletising) not otherwise specified
19 12 09	minerals (for example sand, stones)
19 12 11*	other wastes (including mixtures of materials) from mechanical treatment of waste containing dangerous substances
19 13	wastes from soil and groundwater remediation
19 13 01*	solid wastes from soil remediation containing dangerous substances
19 13 02	solid wastes from soil remediation other than those mentioned in 19 13 01
19 13 03*	sludges from soil remediation containing dangerous substances
19 13 04	sludges from soil remediation other than those mentioned in 19 13 03
19 13 05*	sludges from groundwater remediation containing dangerous substances
19 13 06	sludges from groundwater remediation other than those mentioned in 19 13 05
20	Municipal wastes (household waste and similar commercial, industrial and institutional wastes) including separately collected fractions
20 02	garden and park wastes (including cemetery waste)
20 02 02	soil and stones
20 03	other municipal wastes
20 03 03	street-cleaning residues
20 03 06	waste from sewage cleaning

Table S2.7 Permitted waste types and quantities for the dredging waste temporary storage area (DWTSA)	
Waste code	Description
Maximum quantity	5,000 m³ at any one time
17	Construction and demolition wastes (including excavated soil from contaminated sites)
17 05	soil (including excavated soil from contaminated sites), stones and dredging spoil
17 05 05*	dredging spoil containing dangerous substances
17 05 06	dredging spoil other than those mentioned in 17 05 05

Schedule 3 – Emissions and monitoring

Emission point ref. & location	Source	Parameter	Limit (including unit)	Reference period	Monitoring frequency	Monitoring standard or method
A1 [Point A1 on plan AU/GEN/04-15/18597revA]	Waste Stabilisation Plant. APC/Cement Silo	Particulates	No visible dust	Spot	Daily during operational hours	Visual
A2 [Point A2 on plan AU/GEN/04-15/18597revA]	Waste Stabilisation Plant. Powder silo emergency pressure relief.	Particulates	No limit set	-	-	-
A3 [Point A3 on plan AU/GEN/04-15/18597revA]	Waste Stabilisation Plant. Powder Handling Unit.	Particulates	No visible dust.	Spot	Daily during operational hours	Visual
A5 [Point A5 on plan AU/GEN/04-15/18597revA]	Dust Filters from the debagging facility	Particulates	No visible dust. Note 1	Note 1	Note 1	-
Note 1: Limit to be confirmed following completion of Improvement Condition 9 (IC9)						

Location or description of point of measurement	Parameter	Monitoring frequency	Monitoring standard or method	Other specifications
KCSWNWPOND at grid reference 500500E:300200N	In accordance with the Management and Monitoring Action Plan, Northants Resource management Facility. Revision 1 – 17 November 2008.	Quarterly and prior to re-use for disposal	In accordance with the Management and Monitoring Action Plan, Northants Resource management Facility. Revision 1 – 17 November 2008.	In accordance with the Management and Monitoring Action Plan, Northants Resource management Facility. Revision 1 – 17 November 2008.
SWMP1 at grid reference 500755E:300199N	In accordance with the Management and Monitoring Action Plan, Northants Resource management Facility. Revision 1 – 17 November 2008.	Quarterly and prior to re-use for disposal	In accordance with the Management and Monitoring Action Plan, Northants Resource management Facility. Revision 1 – 17 November 2008.	In accordance with the Management and Monitoring Action Plan, Northants Resource management Facility. Revision 1 – 17 November 2008.

Table S3.3 Process monitoring requirements				
Emission point reference or source or description of point of measurement	Parameter	Monitoring frequency	Monitoring standard or method	Other specifications
A2 [Point A2 on plan AU/GEN/04-15/18597revA]	Operation of pressure safety relief valve	Continuous	--	Report any of instances pressure relief operation via schedule 5 notification

Schedule 4 – Reporting

Parameters, for which reports shall be made, in accordance with conditions of this permit, are listed below.

Table S4.1 Reporting of monitoring data			
Parameter	Emission or monitoring point/reference	Reporting period	Period begins
Emissions to air Parameters as required by condition 3.5.1.	A1, A3, A5	Every 12 months	1 January
Emissions to groundwater Parameters to include: Water level pH Electrical conductivity Dissolved oxygen Sulphate Antimony Arsenic Chromium Nickel Phenoxy acid herbicide suite comprising 2,3,6 -TBA, dicamba and mecoprop Total Petroleum Hydrocarbons (C6 to C40) with banding	Boreholes K01, K02a, K07, K08	In accordance with the Management and Monitoring Action Plan, Northants Resource management Facility. Revision 1 – 17 November 2008/.	1 January

Table S4.2: Annual production/treatment	
Parameter	Units
Soil Washing Plant	tonnes
Stabilisation Plant	tonnes
Bioremediation Plant	tonnes
Screening prior to stabilisation process	tonnes

Table S4.3 Performance parameters		
Parameter	Frequency of assessment	Units
Water usage	Annually	tonnes
Energy usage	Annually	MWh
Landfill leachate used within the stabilisation process	Annually	tonnes

Table S4.4 Reporting forms		
Media/parameter	Reporting format	Date of form
Air	Form air 1 or other form as agreed in writing by the Environment Agency	26/05/15
Water usage	Form water usage 1 or other form as agreed in writing by the Environment Agency	26/05/15
Energy usage	Form energy 1 or other form as agreed in writing by the Environment Agency	26/05/15
Other performance indicators	Form performance 1 or other form as agreed in writing by the Environment Agency	26/05/15
Groundwater	Form groundwater 1 or other form as agreed in writing by the Environment Agency	26/05/15

Schedule 5 – Notification

These pages outline the information that the operator must provide.

Units of measurement used in information supplied under Part A and B requirements shall be appropriate to the circumstances of the emission. Where appropriate, a comparison should be made of actual emissions and authorised emission limits.

If any information is considered commercially confidential, it should be separated from non-confidential information, supplied on a separate sheet and accompanied by an application for commercial confidentiality under the provisions of the EP Regulations.

Part A

Permit Number	
Name of operator	
Location of Facility	
Time and date of the detection	

(a) Notification requirements for any malfunction, breakdown or failure of equipment or techniques, accident, or emission of a substance not controlled by an emission limit which has caused, is causing or may cause significant pollution	
To be notified within 24 hours of detection	
Date and time of the event	
Reference or description of the location of the event	
Description of where any release into the environment took place	
Substances(s) potentially released	
Best estimate of the quantity or rate of release of substances	
Measures taken, or intended to be taken, to stop any emission	
Description of the failure or accident.	

(b) Notification requirements for the breach of a limit	
To be notified within 24 hours of detection unless otherwise specified below	
Emission point reference/ source	
Parameter(s)	
Limit	
Measured value and uncertainty	
Date and time of monitoring	
Measures taken, or intended to be taken, to stop the emission	

Time periods for notification following detection of a breach of a limit	
Parameter	Notification period

(c) Notification requirements for the detection of any significant adverse environmental effect	
To be notified within 24 hours of detection	
Description of where the effect on the environment was detected	
Substances(s) detected	
Concentrations of substances detected	
Date of monitoring/sampling	

Part B – to be submitted as soon as practicable

Any more accurate information on the matters for notification under Part A.	
Measures taken, or intended to be taken, to prevent a recurrence of the incident	
Measures taken, or intended to be taken, to rectify, limit or prevent any pollution of the environment which has been or may be caused by the emission	
The dates of any unauthorised emissions from the facility in the preceding 24 months.	

Name*	
Post	
Signature	
Date	

* authorised to sign on behalf of the operator

Schedule 6 – Interpretation

“accident” means an accident that may result in pollution.

“application” means the application for this permit, together with any additional information supplied by the operator as part of the application and any response to a notice served under Schedule 5 to the EP Regulations.

“authorised officer” means any person authorised by the Environment Agency under section 108(1) of The Environment Act 1995 to exercise, in accordance with the terms of any such authorisation, any power specified in section 108(4) of that Act.

“background concentration” means such concentration of that substance as is present in:

- for emissions to surface water, the surface water quality up-gradient of the site; or
- for emissions to sewer, the surface water quality up-gradient of the sewage treatment works discharge.

“disposal”. Means any of the operations provided for in Annex I to Directive 2008/98/EC of the European Parliament and of the Council on waste.

“emissions to land” includes emissions to groundwater.

“EP Regulations” means The Environmental Permitting (England and Wales) Regulations SI 2010 No.675 and words and expressions used in this permit which are also used in the Regulations have the same meanings as in those Regulations.

“emissions of substances not controlled by emission limits” means emissions of substances to air, water or land from the activities, either from the emission points specified in schedule 3 or from other localised or diffuse sources, which are not controlled by an emission or background concentration limit.

“groundwater” means all water, which is below the surface of the ground in the saturation zone and in direct contact with the ground or subsoil.

“hazardous property” has the meaning given in Schedule 3 of the Hazardous Waste (England and Wales) Regulations 2005 No.894 and the Hazardous Waste (Wales) Regulations 2005 No. 1806 (W.138).

“Industrial Emissions Directive” means DIRECTIVE 2010/75/EU OF THE EUROPEAN PARLIAMENT AND OF THE COUNCIL of 24 November 2010 on industrial emissions

“MCERTS” means the Environment Agency’s Monitoring Certification Scheme.

Pests” means Birds, Vermin and Insects.

“quarter” means a calendar year quarter commencing on 1 January, 1 April, 1 July or 1 October.

“recovery” means any of the operations provided for in Annex II to Directive 2008/98/EC of the European Parliament and of the Council on waste.

“Waste code” means the six digit code referable to a type of waste in accordance with the List of Wastes (England) Regulations 2005, or List of Wastes (Wales) Regulations 2005, as appropriate, and in relation to hazardous waste, includes the asterisk.

“Waste Framework Directive” or “WFD” means Waste Framework Directive 2008/98/EC of the European Parliament and of the Council on waste

Where a minimum limit is set for any emission parameter, for example pH, reference to exceeding the limit shall mean that the parameter shall not be less than that limit.

Unless otherwise stated, any references in this permit to concentrations of substances in emissions into air means:

- in relation to emissions from combustion processes, the concentration in dry air at a temperature of 273K, at a pressure of 101.3 kPa and with an oxygen content of 3% dry for liquid and gaseous fuels, 6% dry for solid fuels; and/or

- in relation to emissions from non-combustion sources, the concentration at a temperature of 273K and at a pressure of 101.3 kPa, with no correction for water vapour content.

“year” means calendar year ending 31 December.

Schedule 7 – Site plan

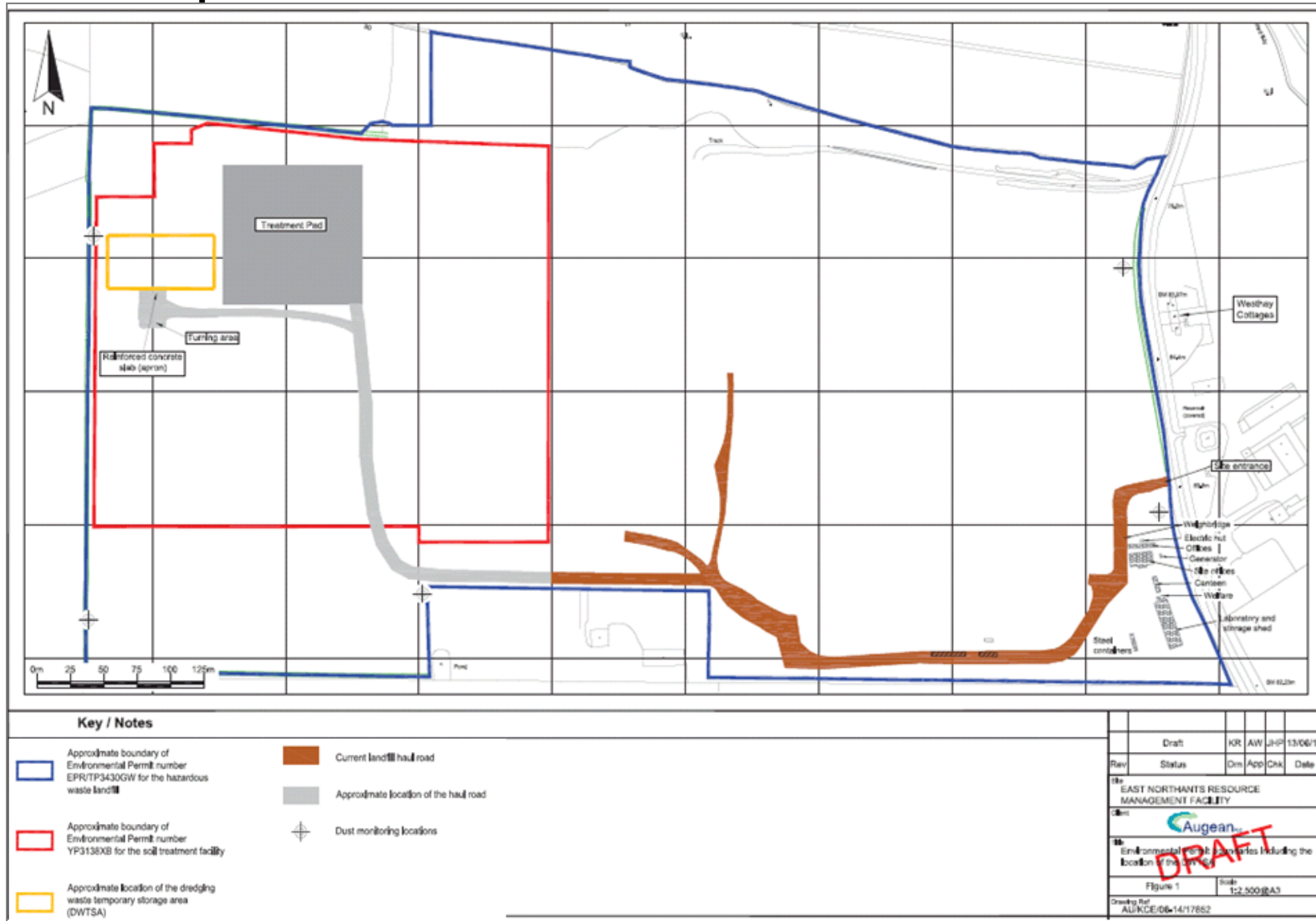

©Crown Copyright. All rights reserved. Environment Agency, 100026380, 2015.

END OF PERMIT