

Notice of variation and consolidation with introductory note

The Environmental Permitting (England & Wales) Regulations 2010

Tube City IMS UK Limited
Hanson Dewatering Facility
Billet Mill Approach Road
Scunthorpe
North Lincolnshire
DN16 1BP

Variation application number

EPR/TP3731UE/V003

Permit number

EPR/TP3731UE

Hanson Dewatering Facility

Permit number EPR/TP3731UE

Introductory note

This introductory note does not form a part of the notice.

The following notice gives notice of the variation and consolidation of an environmental permit.

This variation has been issued to consolidate the original permit and subsequent variations, to update some of the conditions following a statutory review of permits in the Metals Sector and to introduce a number of changes due to the transposition of the Industrial Emissions Directive. At the same time the permit has been converted into the current EPR Permit format.

The Industrial Emissions Directive (IED) came into force on 6th January 2011 with the requirement to implement all relevant BAT conclusions as described in the Commission Implementing Decision. The steelmaking BAT conclusions were published on 8th March 2012 in the Official Journal of the European Union following a European Union wide review of BAT. Unless otherwise stated all relevant BAT conclusions (1-18 and 66-68) apply from 8th March 2016.

The schedules specify the changes made to the permit.

Description of the Installation

The activity under taken by the Operator is for the continued operation of the site as a disposal of non hazardous waste in a plant with a capacity of more than 50 tonnes per day, S5.4 A(1) (a) (ii).

The site receives waste generated by the Longs Steel blast furnace gas treatment plant as part of the wet scrubbing of "top gas" from the furnace. Waste is initially treated within Longs Steel via a hydro cyclone after which remains an over flow of waste slurry containing 1-3% solid matter (w/v). Traditionally this waste slurry is fed to two lagoons where gravity separation of the solids from the water takes place. The supernatant liquor is fed back to the main operator of Scunthorpe Integrated Iron & Steel Works for further treatment before being emitted to Bottesford Beck and the mechanically dug out solids from the lagoons are sent for offsite recovery and used in cement manufacture.

The Operator proposes to intercept the overflow waste slurry from the Scunthorpe Integrated Iron & Steel Works (1-3% w/s) before it enters the lagoons, and further treat it within a dewatering plant. The slurry will be fed into a lamellar clarifier where it is channelled into a restricted space between inclined baffles. Gravitational separation of the particles from the water is accelerated 20 fold by virtue to the clarifiers design. Particles of silt fall downwards to the base of the clarifier and collect as captured silt, typically 40% solid (w/v). The cleaner water flows upwards through the baffles and is discharged from the clarifier virtually free from all suspended solids. This supernatant water is transferred back to Longs Steel lagoons, for further treatment before final disposal. The captured silt is then transferred to one of two holding tanks and kept agitated via mixing blades. Once there is sufficient quantity of the silt sludge it is pumped into a sidebar filter press with 110 recessed plates. Under 7 bar pressure, passing through a polypropylene screen further water is recovered and the solid mass increased, up to 75% (w/v). These supernatant waters are returned to the lagoons and are further treated under permit EPR-HP3736AW and the formed filter cake is returned to Longs Steel site for storage and appropriate recovery. The operator also treats waste from the Basic Oxygen Steelmaking (BOS) process within the dewatering plant. This waste is tankered directly to the dewatering plant for further processing. The operator reports that analysis of the waste from the BOS demonstrates it to be the same as from the blast furnace, under the same European Waste code (EWC). During time of maintenance wastes from the blast furnace gas treatment plant and BOS process will be directed to the lagoons and thereafter treated within the dewatering plant. Also, slurry from the lagoons will be treated within the dewatering plant and delivered directly to the treatment plant.

The Operator reports no significant process emissions to air, water, land / ground water from the installation. The only reported process emissions are transferred back to the Longs Steel site for further processing. These process emissions are the supernatant water generated by the lamellar clarifier and filter press processes. This supernatant water is further processed by Longs Steel and discharged to water via emission point W1 within permit EPR-HP3736AW. There are no Sites of Special Scientific Interest or European designated sites (e.g. Special Protection Areas (SPA's) that this facility will have a significant impact on.

The status log of a permit sets out the permitting history, including any changes to the permit reference number.

Status log of the permit		
Description	Date	Comments
Application EPR/TP3731UE/A001	Duly made 04/09/07	
Additional information	29/11/07	Process and effluent streams.
Additional information	13/12/07	Detailing planning status of the installation and processes.
Permit determined	02/05/08	
Environment Agency variation determined EPR/TP3731UE/V002	18/12/13	To implement the changes introduced by IED
Response to Regulation 60 Notice dated 17/12/13	25/03/14	Technical standards detailed in response to BAT Conclusions 1-18, 66-68 of the notice provided under Regulation 60 of Environmental Permitting Regulations. Best available techniques as described in BAT conclusions under Directive 2010/75/EU of the European Parliament and of the Council on industrial emissions for iron and steel production.
Additional information	01/09/15	Company named changed to Tube City IMS UK Limited
Environment Agency variation determined EPR/TP3731UE/V003 (PAS Billing Ref ZP3834VX)	08/03/16	Metal Sector Review. Varied and consolidated permit issued in modern condition format

Other Part A installation permits relating to this installation		
Operator	Permit number	Date of issue
Longs Steel UK Limited	EPR-HP3736AW	02/08/15
Harsco Metals Group Limited	EPR-BL5288IC	31/03/04
Note: Other Operator permits exist across the steelworks site		

End of introductory note

Notice of variation and consolidation

The Environmental Permitting (England and Wales) Regulations 2010

The Environment Agency in exercise of its powers under regulation 20 of the Environmental Permitting (England and Wales) Regulations 2010 varies and consolidates

Permit number

EPR/TP3731UE

Issued to

Tube City IMS UK Limited ("the operator")

whose registered office is

**The Broadgate Towers 3rd Floor
20 Primrose Street
London
EC2A 2RS**

company registration number 00735742

to operate part of a regulated facility at

**Hanson Dewatering Facility
Billet Mill Approach Road
Scunthorpe
North Lincolnshire
DN16 1BP**

to the extent set out in the schedules.

The notice shall take effect from 08/03/2016

Name	Date
J Linton	08/03/2016

Authorised on behalf of the Environment Agency

Schedule 1

All conditions have been varied by the consolidated permit as a result of an Environment Agency initiated variation.

Schedule 2 – consolidated permit

Consolidated permit issued as a separate document.

Permit

The Environmental Permitting (England and Wales) Regulations 2010

Permit number

EPR/TP3731UE

This is the consolidated permit referred to in the variation and consolidation notice for application EPR/TP3731UE/V003 authorising,

Tube City IMS UK Limited ("the operator"),

whose registered office is

**The Broadgate Towers 3rd Floor
20 Primrose Street
London
EC2A 2RS**

company registration number 00735742

to operate part of an installation at

**Hanson Dewatering Facility
Billet Mill Approach Road
Scunthorpe
North Lincolnshire
DN16 1BP**

to the extent authorised by and subject to the conditions of this permit.

Name	Date
J Linton	08/03/2016

Authorised on behalf of the Environment Agency

Conditions

1 Management

1.1 General management

- 1.1.1 The operator shall manage and operate the activities:
- (a) in accordance with a written management system that identifies and minimises risks of pollution, including those arising from operations, maintenance, accidents, incidents, non-conformances, closure and those drawn to the attention of the operator as a result of complaints; and
 - (b) using sufficient competent persons and resources.
- 1.1.2 Records demonstrating compliance with condition 1.1.1 shall be maintained.
- 1.1.3 Any person having duties that are or may be affected by the matters set out in this permit shall have convenient access to a copy of it kept at or near the place where those duties are carried out.
- 1.1.4 The operator shall comply with the requirements of an approved competence scheme or other approval issued by the Environment Agency.

1.2 Energy efficiency

- 1.2.1 The operator shall:
- (a) take appropriate measures to ensure that energy is used efficiently in the activities;
 - (b) review and record at least every four years whether there are suitable opportunities to improve the energy efficiency of the activities; and
 - (c) take any further appropriate measures identified by a review.

1.3 Efficient use of raw materials

- 1.3.1 The operator shall:
- (a) take appropriate measures to ensure that raw materials and water are used efficiently in the activities;
 - (b) maintain records of raw materials and water used in the activities;
 - (c) review and record at least every four years whether there are suitable alternative materials that could reduce environmental impact or opportunities to improve the efficiency of raw material and water use; and
 - (d) take any further appropriate measures identified by a review.

1.4 Avoidance, recovery and disposal of wastes produced by the activities

- 1.4.1 The operator shall take appropriate measures to ensure that:
- (a) the waste hierarchy referred to in Article 4 of the Waste Framework Directive is applied to the generation of waste by the activities; and
 - (b) any waste generated by the activities is treated in accordance with the waste hierarchy referred to in Article 4 of the Waste Framework Directive; and
 - (c) where disposal is necessary, this is undertaken in a manner which minimises its impact on the environment.

- 1.4.2 The operator shall review and record at least every four years whether changes to those measures should be made and take any further appropriate measures identified by a review.

1.5 Multiple operator installations

- 1.5.1 Where the operator notifies the Environment Agency under condition 4.3.1 (a) or 4.3.1 (c), the operator shall also notify without delay the other operator(s) of the installation of the same information.

2 Operations

2.1 Permitted activities

- 2.1.1 The operator is only authorised to carry out the activities specified in schedule 1 table S1.1 (the “activities”).
- 2.1.2 Waste authorised by this permit shall be clearly distinguished from any other waste on the site.

2.2 The site

- 2.2.1 The activities shall not extend beyond the site, being the land shown edged in orange on the site plan at schedule 7 to this permit, which is within the area edged in red on the site plan that represents the extent of the installation covered by this permit and those of the other operators of the installation.

2.3 Operating techniques

- 2.3.1 The activities shall, subject to the conditions of this permit, be operated using the techniques and in the manner described in the documentation specified in schedule 1, table S1.2, unless otherwise agreed in writing by the Environment Agency.
- 2.3.2 If notified by the Environment Agency that the activities are giving rise to pollution, the operator shall submit to the Environment Agency for approval within the period specified, a revision of any plan or other documentation (“plan”) specified in schedule 1, table S1.2 or otherwise required under this permit which identifies and minimises the risks of pollution relevant to that plan, and shall implement the approved revised plan in place of the original from the date of approval, unless otherwise agreed in writing by the Environment Agency.
- 2.3.3 Any raw materials or fuels listed in schedule 2 table S2.1 shall conform to the specifications set out in that table.
- 2.3.4 Waste shall only be accepted if:
- (a) it is of a type and quantity listed in schedule 2 table S2.2 and
 - (b) it conforms to the description in the documentation supplied by the producer and holder.
- 2.3.5 The operator shall ensure that where waste produced by the activities is sent to a relevant waste operation, that operation is provided with the following information, prior to the receipt of the waste:
- (a) the nature of the process producing the waste;
 - (b) the composition of the waste;
 - (c) the handling requirements of the waste;
 - (d) the hazardous property associated with the waste, if applicable; and
 - (e) the waste code of the waste.
- 2.3.6 The operator shall ensure that where waste produced by the activities is sent to a landfill site, it meets the waste acceptance criteria for that landfill.

3 Emissions and monitoring

3.1 Emissions to water, air or land

- 3.1.1 There shall be no point source emissions to water, air or land except from the sources and emission points listed in schedule 3 tables S3.1 and S3.2.
- 3.1.2 The limits given in schedule 3 shall not be exceeded.
- 3.1.3 Periodic monitoring shall be carried out at least once every 5 years for groundwater and 10 years for soil, unless such monitoring is based on a systematic appraisal of the risk of contamination.

3.2 Emissions of substances not controlled by emission limits

- 3.2.1 Emissions of substances not controlled by emission limits (excluding odour) shall not cause pollution. The operator shall not be taken to have breached this condition if appropriate measures, including, but not limited to, those specified in any approved emissions management plan, have been taken to prevent or where that is not practicable, to minimise, those emissions.
- 3.2.2 The operator shall:
 - (a) if notified by the Environment Agency that the activities are giving rise to pollution, submit to the Environment Agency for approval within the period specified, an emissions management plan which identifies and minimises the risks of pollution from emissions of substances not controlled by emission limits;
 - (b) implement the approved emissions management plan, from the date of approval, unless otherwise agreed in writing by the Environment Agency.
- 3.2.3 All liquids in containers, whose emission to water or land could cause pollution, shall be provided with secondary containment, unless the operator has used other appropriate measures to prevent or where that is not practicable, to minimise, leakage and spillage from the primary container.

3.3 Odour

- 3.3.1 Emissions from the activities shall be free from odour at levels likely to cause pollution outside the site, as perceived by an authorised officer of the Environment Agency, unless the operator has used appropriate measures, including, but not limited to, those specified in any approved odour management plan, to prevent or where that is not practicable to minimise the odour.
- 3.3.2 The operator shall:
 - (a) if notified by the Environment Agency that the activities are giving rise to pollution outside the site due to odour, submit to the Environment Agency for approval within the period specified, an odour management plan which identifies and minimises the risks of pollution from odour;
 - (b) implement the approved odour management plan, from the date of approval, unless otherwise agreed in writing by the Environment Agency.

3.4 Noise and vibration

- 3.4.1 Emissions from the activities shall be free from noise and vibration at levels likely to cause pollution outside the site, as perceived by an authorised officer of the Environment Agency, unless the operator has used appropriate measures, including, but not limited to, those specified in any approved noise and vibration management plan to prevent or where that is not practicable to minimise the noise and vibration.

3.4.2 The operator shall:

- (a) if notified by the Environment Agency that the activities are giving rise to pollution outside the site due to noise and vibration, submit to the Environment Agency for approval within the period specified, a noise and vibration management plan which identifies and minimises the risks of pollution from noise and vibration;
- (b) implement the approved noise and vibration management plan, from the date of approval, unless otherwise agreed in writing by the Environment Agency.

3.5 Monitoring

3.5.1 The operator shall, unless otherwise agreed in writing by the Environment Agency, undertake the monitoring specified in the following tables in schedule 3 to this permit:

- (a) point source emissions specified in tables S3.1 and S3.2;

3.5.2 The operator shall maintain records of all monitoring required by this permit including records of the taking and analysis of samples, instrument measurements (periodic and continual), calibrations, examinations, tests and surveys and any assessment or evaluation made on the basis of such data.

3.5.3 Monitoring equipment, techniques, personnel and organisations employed for the emissions monitoring programme and the environmental or other monitoring specified in condition 3.5.1 shall have either MCERTS certification or MCERTS accreditation (as appropriate), where available, unless otherwise agreed in writing by the Environment Agency.

3.5.4 Permanent means of access shall be provided to enable sampling/monitoring to be carried out in relation to the emission points specified in schedule 3 tables S3.1 unless otherwise agreed in writing by the Environment Agency.

4 Information

4.1 Records

4.1.1 All records required to be made by this permit shall:

- (a) be legible;
- (b) be made as soon as reasonably practicable;
- (c) if amended, be amended in such a way that the original and any subsequent amendments remain legible, or are capable of retrieval; and
- (d) be retained, unless otherwise agreed in writing by the Environment Agency, for at least 6 years from the date when the records were made, or in the case of the following records until permit surrender:
 - (i) off-site environmental effects; and
 - (ii) matters which affect the condition of the land and groundwater.

4.1.2 The operator shall keep on site all records, plans and the management system required to be maintained by this permit, unless otherwise agreed in writing by the Environment Agency.

4.2 Reporting

4.2.1 The operator shall send all reports and notifications required by the permit to the Environment Agency using the contact details supplied in writing by the Environment Agency.

- 4.2.2 A report or reports on the performance of the activities over the previous year shall be submitted to the Environment Agency by 31 January (or other date agreed in writing by the Environment Agency) each year. The report(s) shall include as a minimum:
- (a) a review of the results of the monitoring and assessment carried out in accordance with the permit including an interpretive review of that data;
 - (b) the annual production /treatment data set out in schedule 4 table S4.2; and
 - (c) the performance parameters set out in schedule 4 table S4.3 using the forms specified in table S4.4 of that schedule.
- 4.2.3 Within 28 days of the end of the reporting period the operator shall, unless otherwise agreed in writing by the Environment Agency, submit reports of the monitoring and assessment carried out in accordance with the conditions of this permit, as follows:
- (a) in respect of the parameters and emission points specified in schedule 4 table S4.1;
 - (b) for the reporting periods specified in schedule 4 table S4.1 and using the forms specified in schedule 4 table S4.4 ; and
 - (c) giving the information from such results and assessments as may be required by the forms specified in those tables.
- 4.2.4 The operator shall, unless notice under this condition has been served within the preceding four years, submit to the Environment Agency, within six months of receipt of a written notice, a report assessing whether there are other appropriate measures that could be taken to prevent, or where that is not practicable, to minimise pollution.
- 4.2.5 Within 1 month of the end of each quarter, the operator shall submit to the Environment Agency using the form made available for the purpose, the information specified on the form relating to the site and the waste accepted and removed from it during the previous quarter, if during that quarter the total amount accepted exceeds 100 tonnes of non-hazardous waste or 10 tonnes of hazardous waste.

4.3 Notifications

- 4.3.1 In the event:
- (a) that the operation of the activities gives rise to an incident or accident which significantly affects or may significantly affect the environment, the operator must immediately—
 - (i) inform the Environment Agency,
 - (ii) take the measures necessary to limit the environmental consequences of such an incident or accident, and
 - (iii) take the measures necessary to prevent further possible incidents or accidents;
 - (b) of a breach of any permit condition the operator must immediately—
 - (i) inform the Environment Agency, and
 - (ii) take the measures necessary to ensure that compliance is restored within the shortest possible time;
 - (c) of a breach of permit condition which poses an immediate danger to human health or threatens to cause an immediate significant adverse effect on the environment, the operator must immediately suspend the operation of the activities or the relevant part of it until compliance with the permit conditions has been restored.
- 4.3.2 Any information provided under condition 4.3.1(a)(i), or 4.3.1 (b)(i) where the information relates to the breach of a limit specified in the permit, shall be confirmed by sending the information listed in schedule 5 to this permit within the time period specified in that schedule.

- 4.3.3 Where the Environment Agency has requested in writing that it shall be notified when the operator is to undertake monitoring and/or spot sampling, the operator shall inform the Environment Agency when the relevant monitoring and/or spot sampling is to take place. The operator shall provide this information to the Environment Agency at least 14 days before the date the monitoring is to be undertaken.
- 4.3.4 The Environment Agency shall be notified within 14 days of the occurrence of the following matters, except where such disclosure is prohibited by Stock Exchange rules:
- Where the operator is a registered company:
- (a) any change in the operator's trading name, registered name or registered office address; and
 - (b) any steps taken with a view to the operator going into administration, entering into a company voluntary arrangement or being wound up.
- Where the operator is a corporate body other than a registered company:
- (a) any change in the operator's name or address; and
 - (b) any steps taken with a view to the dissolution of the operator.
- 4.3.5 Where the operator proposes to make a change in the nature or functioning, or an extension of the activities, which may have consequences for the environment and the change is not otherwise the subject of an application for approval under the Regulations or this permit:
- (a) the Environment Agency shall be notified at least 14 days before making the change; and
 - (b) the notification shall contain a description of the proposed change in operation.
- 4.3.6 The Environment Agency shall be given at least 14 days notice before implementation of any part of the site closure plan.
- 4.3.7 Where the operator has entered into a climate change agreement with the Government, the Environment Agency shall be notified within one month of:
- (a) a decision by the Secretary of State not to re-certify the agreement;
 - (b) a decision by either the operator or the Secretary of State to terminate the agreement; and
 - (c) any subsequent decision by the Secretary of State to re-certify such an agreement.

4.4 Interpretation

- 4.4.1 In this permit the expressions listed in schedule 6 shall have the meaning given in that schedule.
- 4.4.2 In this permit references to reports and notifications mean written reports and notifications, except where reference is made to notification being made "without delay", in which case it may be provided by telephone.

Schedule 1 – Operations

Table S1.1 activities			
Activity reference	Activity listed in Schedule 1 of the EP Regulations	Description of specified activity and WFD Annex I and II operations	Limits of specified activity and waste types
A1	S5.4 A(1) (a) (ii)	<p>Physcio-chemical treatment of non-hazardous waste from Scunthorpe Integrated Steelworks Blast Furnace and Basic Oxygen Steelmaking (BOS) processes</p> <p>D9 Lamella clarifier operation.</p> <p>R13 & D15 On site storage of non-hazardous waste pending filter press operation.</p> <p>R4&R5 D9 Filter press operation.</p>	From receipt and storage of slurry from Scunthorpe Integrated Steelworks to dispatch of filter cake and supernatant water from the permitted site being the land marked in green- on schedule 7 site plan. Waste types as specified in Schedule 2 table S2.2.

Table S1.2 Operating techniques		
Description	Parts	Date Received
Application	The response to questions 2.1 and 2.2 in the Application.	04/09/07
Additional information submission	Regarding process and effluent streams. Receipt of additional information to the application	29/11/07
Additional information submission	Responses to question detailing planning status of the installation and processes.	15/02/08
Response to Regulation 60 Notice dated 13/09/13	Technical standards detailed in response to BAT Conclusions 1-18, 66-68 of the notice provided under Regulation 60 of Environmental Permitting Regulations. Best available techniques as described in BAT conclusions under Directive 2010/75/EU of the European Parliament and of the Council on industrial emissions for iron and steel production.	25/03//14

Schedule 2 – Waste types, raw materials and fuels

Table S2.1 Raw materials and fuels	
Raw materials and fuel description	Specification

Table S2.2 Permitted waste types and quantities for treatment and storage	
Maximum quantity	200m ³ Storage capacity and 93805 m ³ throughput pa
Waste code	Description
10	WASTES FROM THERMAL PROCESSES
10 02	wastes from the iron and steel industry
10 02 14	Sludges and filter cakes from gas treatment other than those mentioned in 10 02 13

Schedule 3 – Emissions and monitoring

Table S3.1 Point source emissions to air – emission limits and monitoring requirements						
Emission point ref. & location	Source	Parameter	Limit (including unit)	Reference period	Monitoring frequency	Monitoring standard or method
-	-	-	-	-	-	-

Table S3.2 Point source emissions to water (other than sewer) – emission limits and monitoring requirements						
Emission point ref. & location	Source	Parameter	Limit (including unit)	Reference period	Monitoring frequency	Monitoring standard or method
T1 on site plan within application appendix 2	Dewatering Plant	Supernatant water	No limit set	-	-	-

Schedule 4 – Reporting

Parameters, for which reports shall be made, in accordance with conditions of this permit, are listed below.

Table S4.1 Reporting of monitoring data			
Parameter	Emission or monitoring point/reference	Reporting period	Period begins
-	-	-	-

Table S4.2: Annual production/treatment	
Parameter	Units
Dewatered Sludge	tonnes
Filter Cake	tonnes

Table S4.3 Performance parameters		
Parameter	Frequency of assessment	Units
Water usage	Annually	tonnes
Energy usage	Annually	MWs
Process down time	Annually	Hours

Table S4.4 Reporting forms		
Media/parameter	Reporting format	Date of form
Water	Form water usage 1 or other form as agreed in writing by the Environment Agency	02/05/08
Energy usage	Form energy usage 1 or other form as agreed in writing by the Agency	02/05/08
Other performance indicators	Form performance 1 or other form as agreed in writing by the Agency	02/05/08

Schedule 5 – Notification

These pages outline the information that the operator must provide.

Units of measurement used in information supplied under Part A and B requirements shall be appropriate to the circumstances of the emission. Where appropriate, a comparison should be made of actual emissions and authorised emission limits.

If any information is considered commercially confidential, it should be separated from non-confidential information, supplied on a separate sheet and accompanied by an application for commercial confidentiality under the provisions of the EP Regulations.

Part A

Permit Number	
Name of operator	
Location of Facility	
Time and date of the detection	

(a) Notification requirements for any malfunction, breakdown or failure of equipment or techniques, accident, or emission of a substance not controlled by an emission limit which has caused, is causing or may cause significant pollution	
To be notified within 24 hours of detection	
Date and time of the event	
Reference or description of the location of the event	
Description of where any release into the environment took place	
Substances(s) potentially released	
Best estimate of the quantity or rate of release of substances	
Measures taken, or intended to be taken, to stop any emission	
Description of the failure or accident.	

(b) Notification requirements for the breach of a limit	
To be notified within 24 hours of detection unless otherwise specified below	
Emission point reference/ source	
Parameter(s)	
Limit	
Measured value and uncertainty	
Date and time of monitoring	
Measures taken, or intended to be taken, to stop the emission	

Time periods for notification following detection of a breach of a limit	
Parameter	Notification period

(c) Notification requirements for the detection of any significant adverse environmental effect	
To be notified within 24 hours of detection	
Description of where the effect on the environment was detected	
Substances(s) detected	
Concentrations of substances detected	
Date of monitoring/sampling	

Part B – to be submitted as soon as practicable

Any more accurate information on the matters for notification under Part A.	
Measures taken, or intended to be taken, to prevent a recurrence of the incident	
Measures taken, or intended to be taken, to rectify, limit or prevent any pollution of the environment which has been or may be caused by the emission	
The dates of any unauthorised emissions from the facility in the preceding 24 months.	

Name*	
Post	
Signature	
Date	

* authorised to sign on behalf of the operator

Schedule 6 – Interpretation

“accident” means an accident that may result in pollution.

“application” means the application for this permit, together with any additional information supplied by the operator as part of the application and any response to a notice served under Schedule 5 to the EP Regulations.

“authorised officer” means any person authorised by the Environment Agency under section 108(1) of The Environment Act 1995 to exercise, in accordance with the terms of any such authorisation, any power specified in section 108(4) of that Act.

“disposal”. Means any of the operations provided for in Annex I to Directive 2008/98/EC of the European Parliament and of the Council on waste.

“emissions to land” includes emissions to groundwater.

“EP Regulations” means The Environmental Permitting (England and Wales) Regulations SI 2010 No.675 and words and expressions used in this permit which are also used in the Regulations have the same meanings as in those Regulations.

“emissions of substances not controlled by emission limits” means emissions of substances to air, water or land from the activities, either from the emission points specified in schedule 3 or from other localised or diffuse sources, which are not controlled by an emission or background concentration limit.

“groundwater” means all water, which is below the surface of the ground in the saturation zone and in direct contact with the ground or subsoil.

“Hazardous property” has the meaning in Annex III of the Waste Framework Directive.

“Hazardous waste” has the meaning given in the Hazardous Waste (England and Wales) Regulations 2005 (as amended).

“Industrial Emissions Directive” means DIRECTIVE 2010/75/EU OF THE EUROPEAN PARLIAMENT AND OF THE COUNCIL of 24 November 2010 on industrial emissions

“List of Wastes” means the list of wastes established by Commission Decision 2000/532/EC replacing Decision 94/3/EC establishing a list of wastes pursuant to Article 1(a) of Council Directive 75/442/EEC on waste and Council Decision 94/904/EC establishing a list of hazardous waste pursuant to Article 1(4) of Council Directive 91/689/EEC on hazardous waste, as amended from time to time

“MCERTS” means the Environment Agency’s Monitoring Certification Scheme.

“quarter” means a calendar year quarter commencing on 1 January, 1 April, 1 July or 1 October.

“recovery” means any of the operations provided for in Annex II to Directive 2008/98/EC of the European Parliament and of the Council on waste.

“Waste code” means the six digit code referable to a type of waste in accordance with the List of Wastes and in relation to hazardous waste, includes the asterisk.

“Waste Framework Directive” or “WFD” means Waste Framework Directive 2008/98/EC of the European Parliament and of the Council on waste

Where a minimum limit is set for any emission parameter, for example pH, reference to exceeding the limit shall mean that the parameter shall not be less than that limit.

Unless otherwise stated, any references in this permit to concentrations of substances in emissions into air means:

- in relation to emissions from combustion sources not subject to BAT-AELs for air emissions, the concentration at a temperature of 273.15K, at a pressure of 101.3 kPa, with correction for water vapour content and correction for an oxygen content of 3% dry for liquid and gaseous fuels and 6% dry for solid fuels; and/or

- in relation to emissions from non-combustion sources and not subject to BAT-AELs for air emissions, the concentration at a temperature of 273.15K and at a pressure of 101.3 kPa, with no correction for water vapour content; and/or
- in relation to emissions from non-combustion sources subject to BAT-AELs for air emissions, the concentration at a temperature of 273.15K and at a pressure of 101.3 kPa, with correction for water vapour content; and/or
- in relation to emissions from combustion sources subject to BAT-AELs for air emissions, the concentration at a temperature of 273.15K and at a pressure of 101.3 kPa, with correction for water vapour content and correction for an oxygen content of 3%.

“year” means calendar year ending 31 December.

Schedule 7

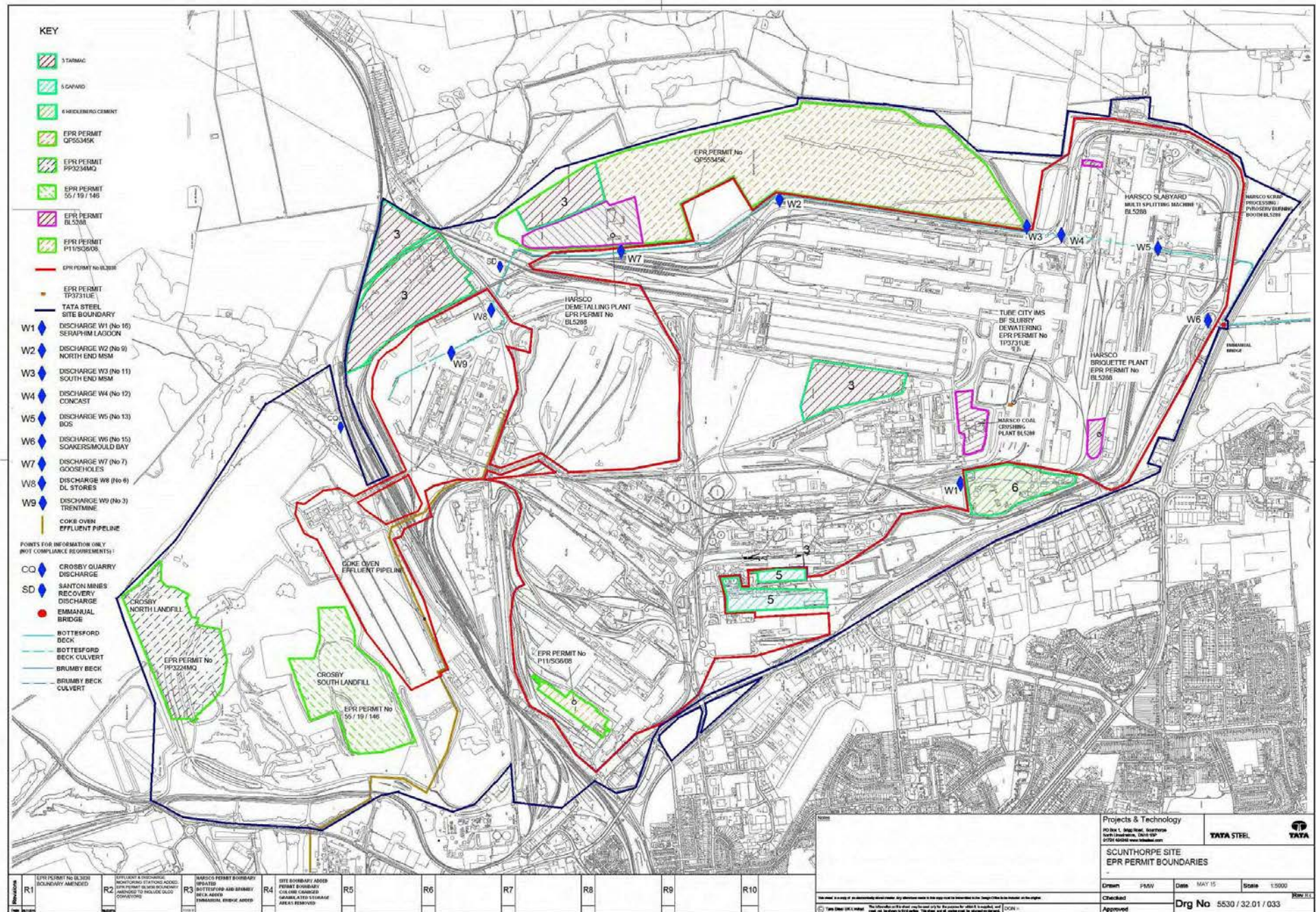

Variation & Consolidated Permit
 EPR/TP3731UE

Hanson Dewatering Facility @ Scunthorpe ISW

2. Dewatering site plan detail

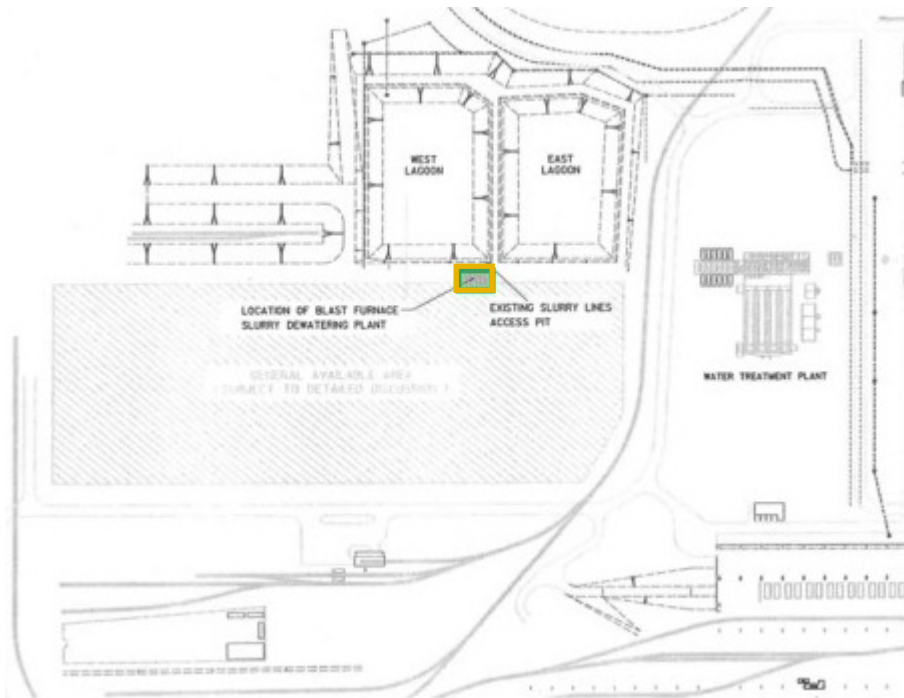

END OF PERMIT