

BATCH REF. 1412. FTF. 34 SCALE BECK TO LINGCOMB EDGE, FIX THE FELS PATH, PARISHES OF LOWESWATER AND ENNERDALE & KINNISIDE.

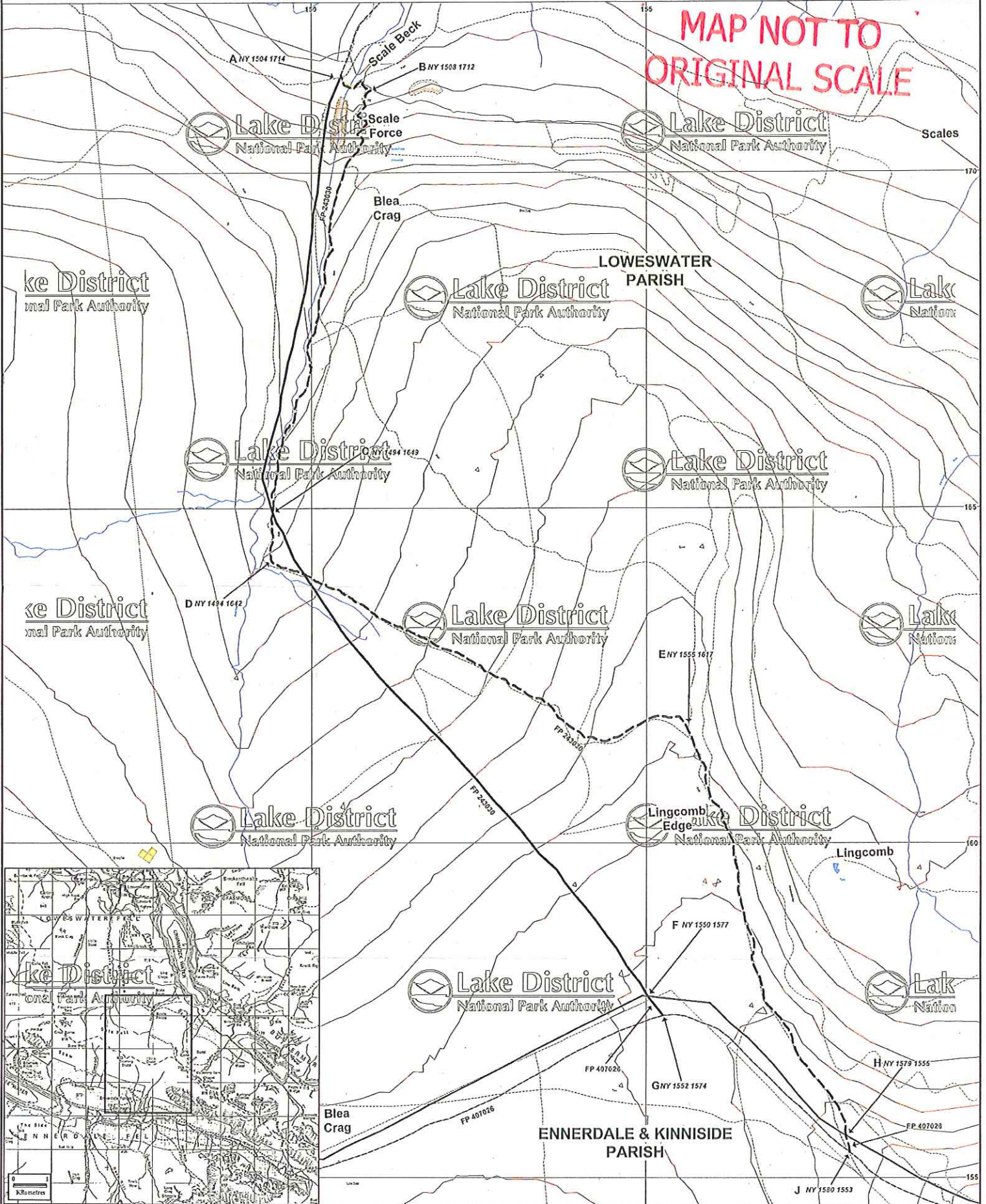

HIGHWAYS ACT 1980 SECTION 119 AND WILDLIFE & COUNTRYSIDE ACT 1981 SECTION 53A(2)

MAP NOT TO ORIGINAL SCALE



<p>© Crown copyright and database rights 2013 Ordnance Survey 100021693</p>	<p>Footpath to be created Footpath to be extinguished Unaffected Public Rights of Way</p> <p>NGR for centre of map NY 1527 1637</p> <p>March 2013</p>	<p>Metres</p> <p>0 50 100 150</p> <p>Scale: 1:25,000 approx at A1</p>	<p>Parish Boundary</p>	<p>This copy has been made by or with the authority of the Chief Executive of the LDNPA (on behalf of Cumbria County Council) pursuant to section 47 of the Copyright, Designs and Patents Act 1988 (the Act). Unless the Act provides a relevant exception to copyright, this copy must not be copied without the prior written permission of the copyright owner. Highways Data Copyright Ordnance Survey.</p>	<p>Authorised signatory:</p> <p>Date:</p>
---	---	---	------------------------	--	---

AS/09495/6/16 (L) (L1)

MAP 3: BATCH REF. 1412.FTF.32. DIVERSION AND CREATION OF FIX THE FELLS PATHS BETWEEN GREEN CRAG, DUBS QUARRY, GREAT ROUND HOW, LOFT BECK AND BRANDRETH, ENNERDALE & KINNISIDE, AND BUTTERMERE PARISHES.



HIGHWAYS ACT 1980 SECTIONS 26 & 119, AND WILDLIFE & COUNTRYSIDE ACT 1981 SECTION 53A(2)

MAP NOT TO ORIGINAL SCALE

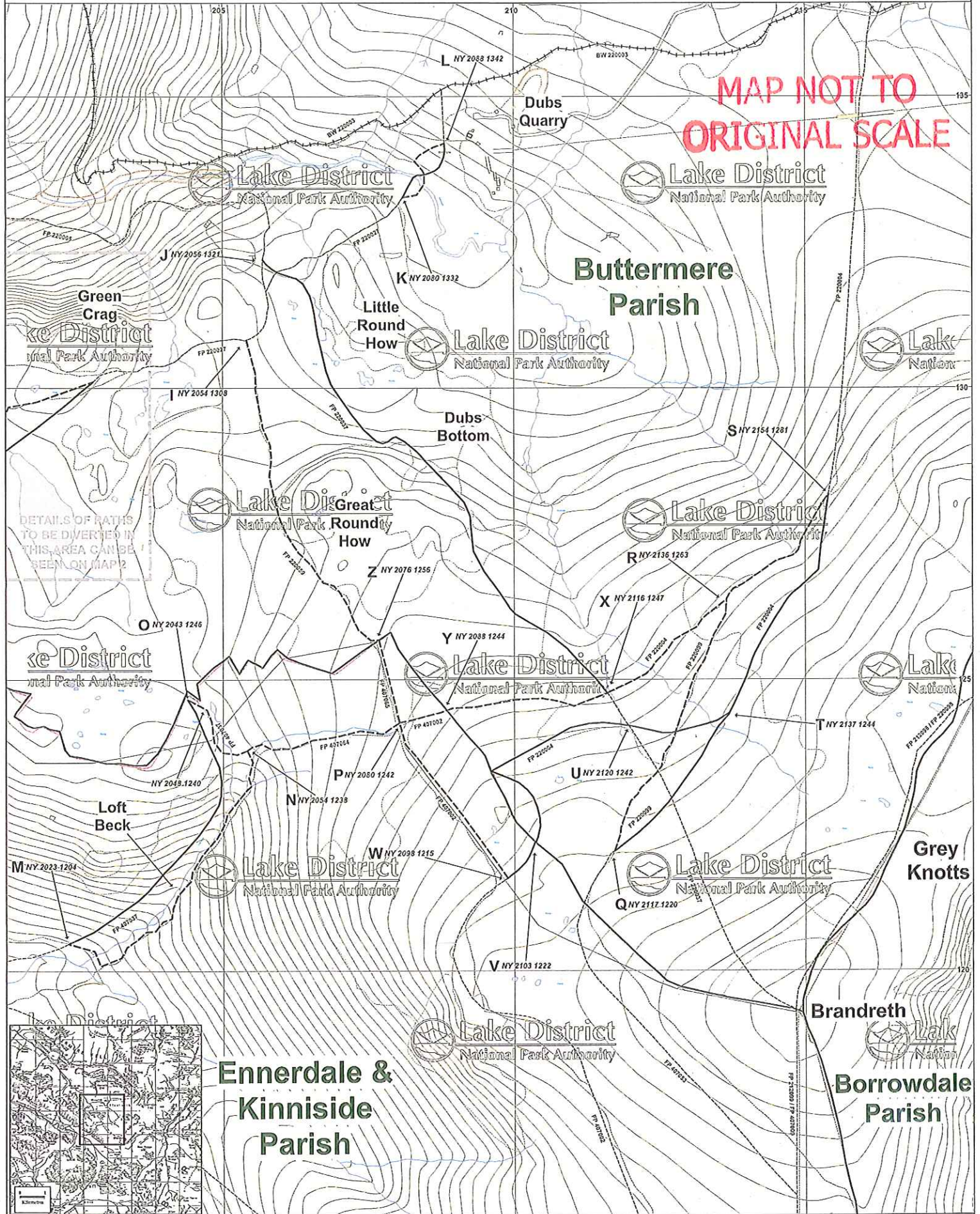

DETAILS OF PATHS TO BE DIVERTED IN THIS AREA CAN BE SEEN ON MAP 2



RPS/Q9995/6/16 (L) (LI)

3: BATCH REF. 1412.FTF.32. DIVERSION AND CREATION OF FIX THE FELS PATHS BETWEEN GREEN CRAG, DUBS QUARRY, GREAT ROUND HOW, LOFT BECK AND BRANDRETH, ENNERDALE & KINNISIDE, AND BUTTERMERE PARISHES.



HIGHWAYS ACT 1980 SECTIONS 26 & 119, AND WILDLIFE & COUNTRYSIDE ACT 1991 SECTION 63A(2)

MAP NOT TO ORIGINAL SCALE

Order L – Round How & Loft Beck:
Creation of footpath 407064 on NW slope of Brandreth.
Diversion of footpaths between Great Round How and Dubs Quarry, at Loft Beck, and on the NW slope of Brandreth.

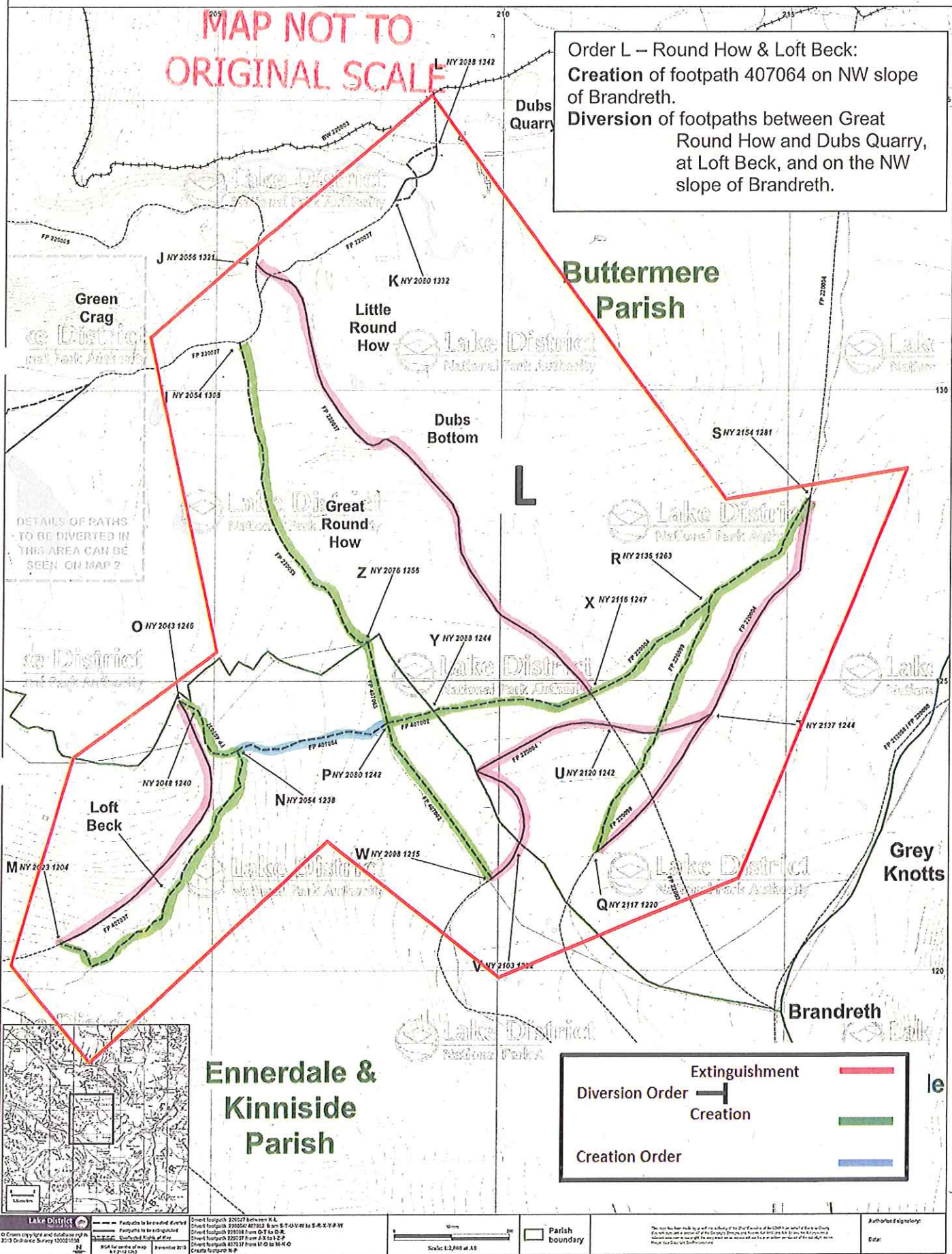

DETAILS OF PATHS TO BE DIVERTED IN THIS AREA CAN BE SEEN ON MAP 2



Ennerdale & Kinniside Parish

Extinguishment	
Diversion Order	
Creation	
Creation Order	

FP5/Q9425/4/12.(2)

MAP 2 : BATCH REF. 1412. FTF. 31, WASDALE WEST, DIVERSION OF FIX THE FELS PATHS, PARISH OF ESKDALE

HIGHWAYS ACT 1980 SECTION 119 AND WILDLIFE & COUNTRYSIDE ACT 1981 SECTION 53A(2)

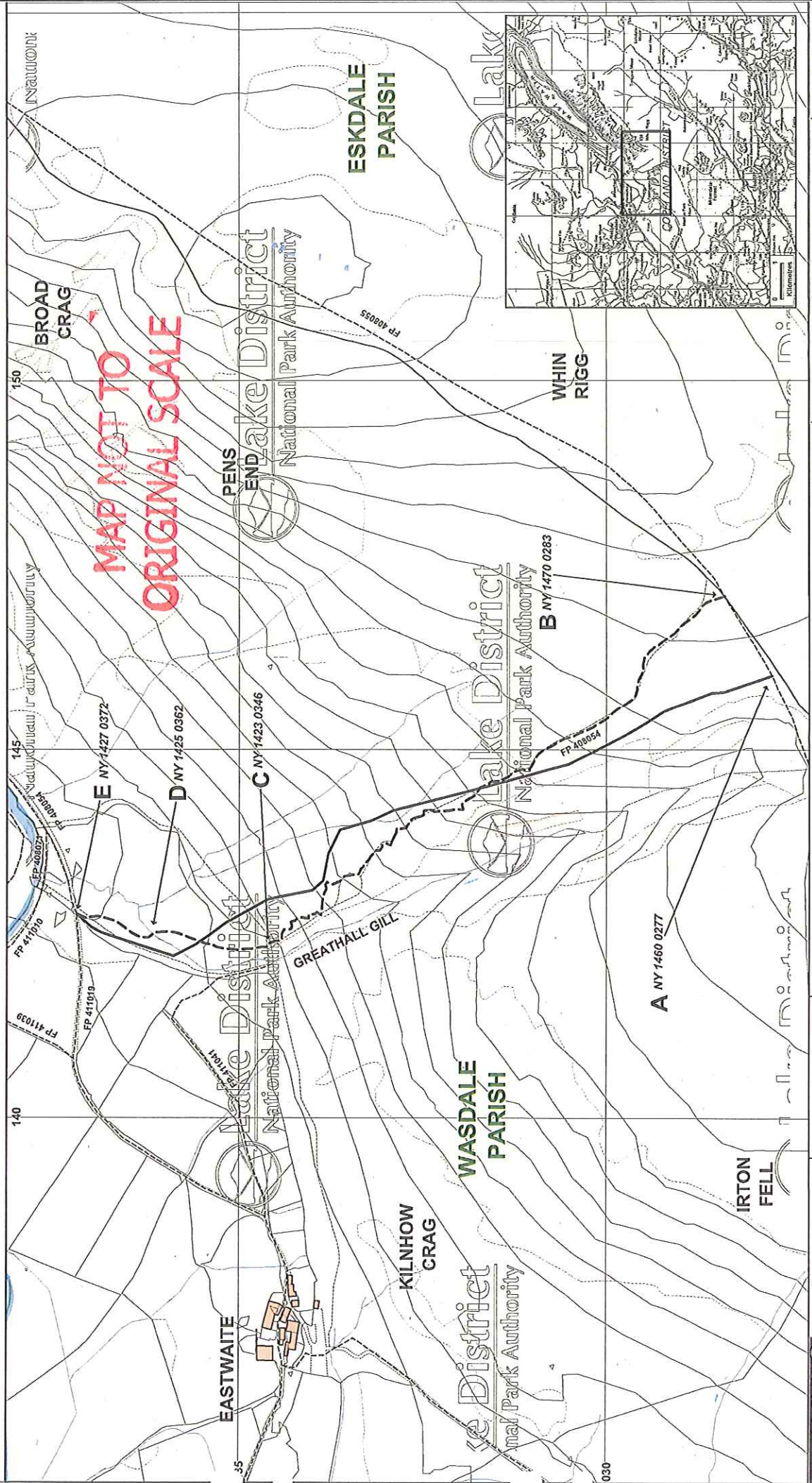

Lake District National Park Authority
 © Crown copyright and database rights 2013 Ordnance Survey 100021058
 NCR for centre of map NY 1451 0327
 February 2013

Footpath to be created
 Footpath to be extinguished
 Unaffected Public Rights of Way
 NCR for centre of map
 NY 1451 0327

0 50 100 150
 Metres
 Approximately 1:5000 scale

NOTE: Because of recent changes to the boundaries of Wasdale and Eskdale parishes path number profiles on this plan in the vicinity of the old parish boundary do not reflect the parishes in which they now fall.

This map has been made by the authority of the Chief Executive of the Lake District National Park Authority. It is published on behalf of the Authority. The Authority is not responsible for any errors or omissions in the map or for any loss or damage arising from its use. The Authority is not responsible for any loss or damage arising from its use. The Authority is not responsible for any loss or damage arising from its use.

Authorized signatory:
 Date:

FP5/0949574/52 (G)

MAP 2 : BATCH REF. 1412. FTF. 31, WASDALE WEST, DIVERSION OF FIX THE FELLS PATH, GREATHALL GILL, PARISH OF WASDALE. (2)

HIGHWAYS ACT 1980 SECTION 119 AND WILDLIFE & COUNTRYSIDE ACT 1981 SECTION 53A(2)

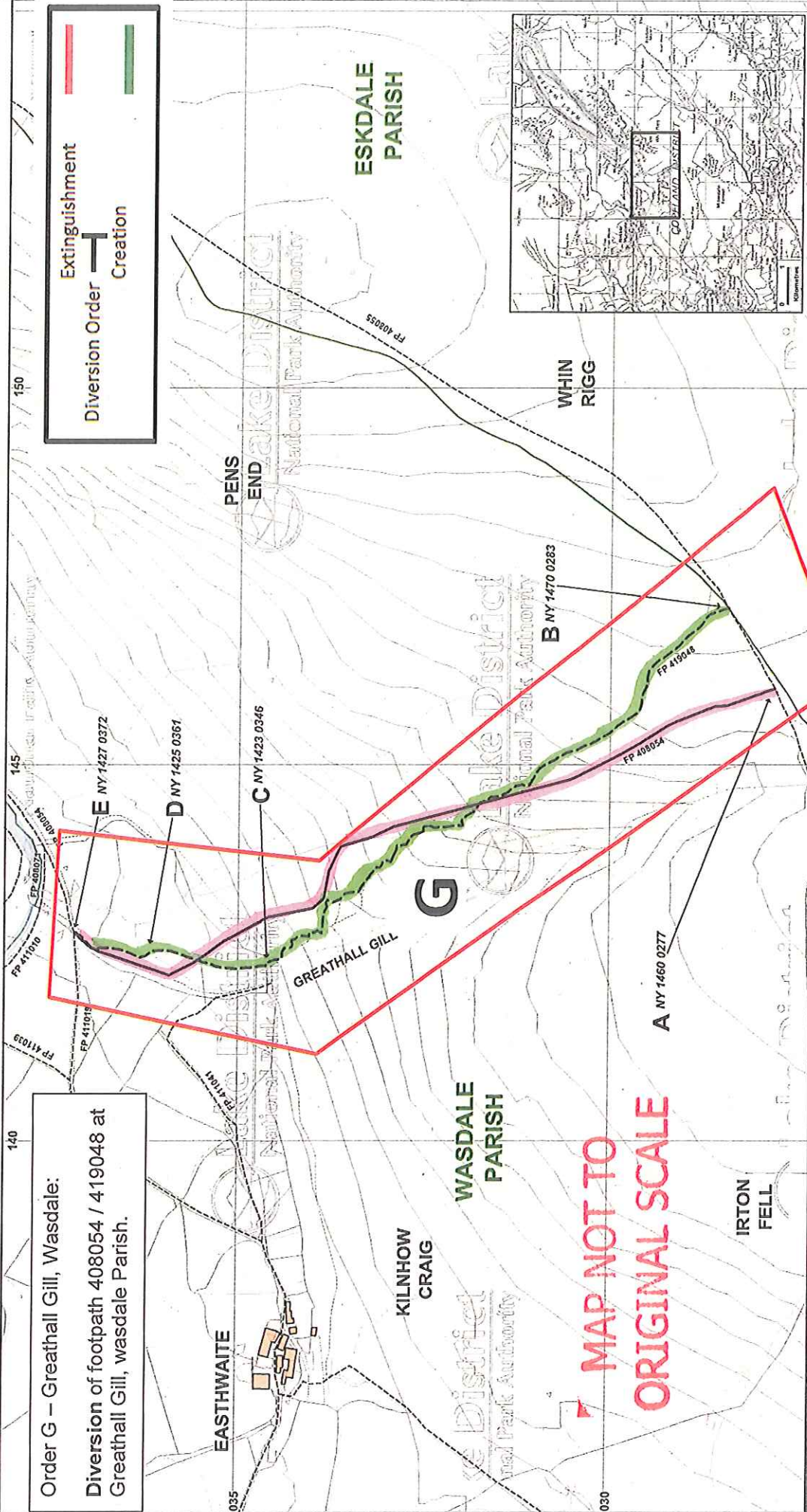

**Order G – Greathall Gill, Wasdale:
Diversion of footpath 408054 / 419048 at Greathall Gill, wasdale Parish.**

Extinguishment (Red line)
Diversion Order (Black line with T-junction)
Creation (Green line)

MAP NOT TO ORIGINAL SCALE

Lake District National Park
© Crown copyright and database rights 2013 Ordnance Survey 100021608
NH 1451 0227
November 2013

Footpath to be created
Footpath to be extinguished
Unaffected Public Rights of Way
NH 1451 0227
November 2013

Parish Boundary

Scale: 0 50 100 150 Meters
Approximately 1:5000 A1

NOTE: Because of recent changes to the boundaries of Wasdale Parish, the parish number prefixes on this plan in the vicinity of old parish boundary do not reflect the parishes in which they now fall.

Authorized signatory:
Date:

FPs/Q 9495/4/50 (E)

E

MAP 1. BATCH REF. 1412. FTF 30. DIVERSION OF FIX THE FELLS PATHS AROUND KIRK FELL, PARISH OF WASDALE



HIGHWAYS ACT 1980 SECTION 119 AND WILDLIFE & COUNTRYSIDE ACT 1981 SECTION 53A(2)

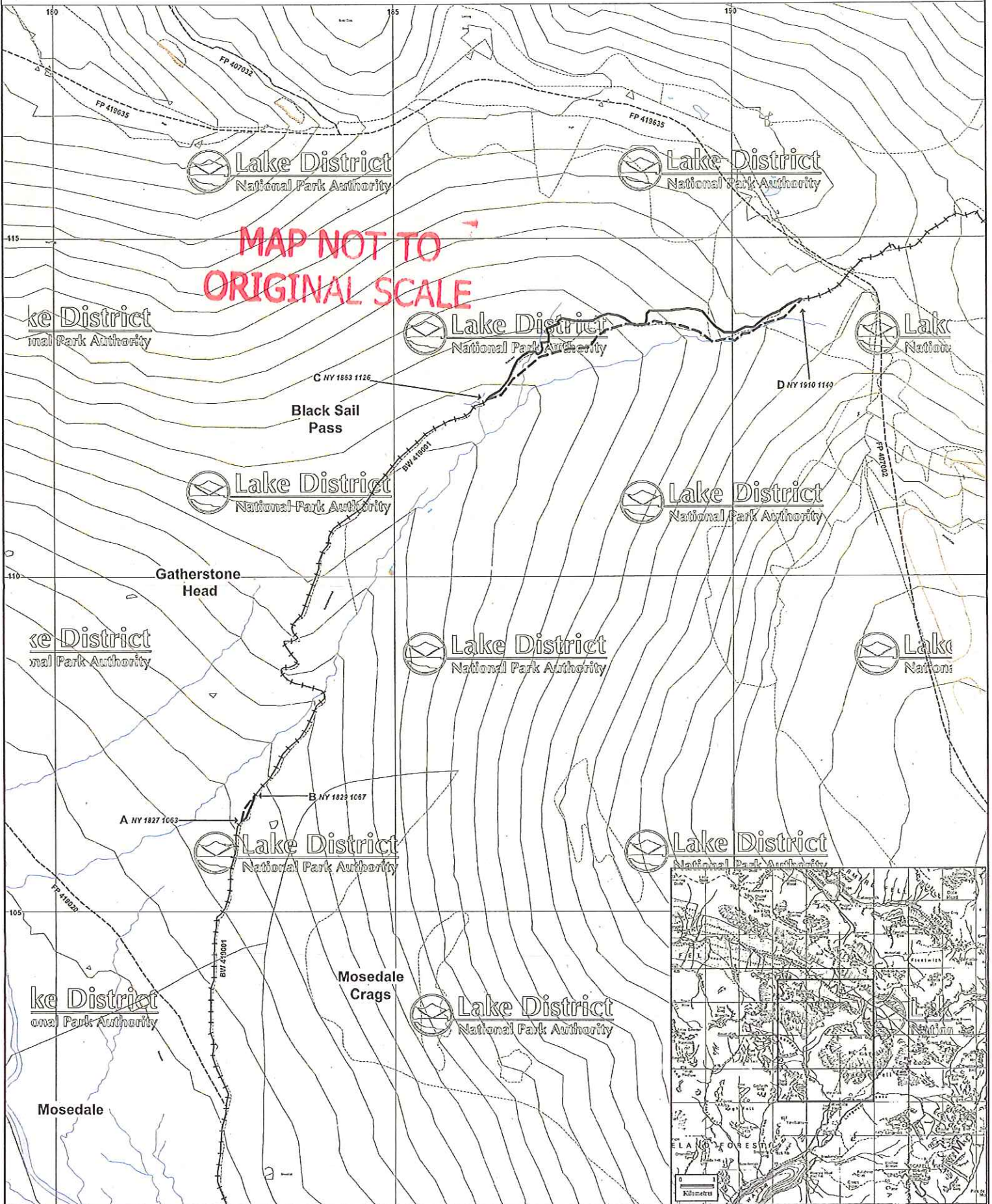

MAP NOT TO ORIGINAL SCALE



<p>© Crown copyright and database rights 2013 Ordnance Survey 100021693</p>	<p> Bridleway to be diverted Bridleway to be extinguished Unaffected Public Rights of Way </p> <p>NGR for centre of map NY 1865 1097</p> <p>May 2013</p>	<p>Metres</p> <p>0 50 100 150 200</p> <p>Scale: 1:2,500 at A1</p>	<p>This copy has been made by us with the authority of the Chief Executive of the LDCFA (on behalf of Cumbria County Council) pursuant to section 47 of the Copyright, Designs and Patents Act 1988 (the Act). Unlike the Act, this is a relevant exception to copyright, the copy must not be copied without the prior written permission of the copyright owner. Height Data Copyright Geoconcepts</p>	<p>Authorised signatory:</p> <p>Date:</p>
---	---	---	--	---

FPs/ Q9495/4/50 (E)

MAP 1. BATCH REF. 1412. FTF 30. DIVERSION OF FIX THE FELS PATHS AROUND KIRK FELL, PARISH OF WASDALE

HIGHWAYS ACT 1980 SECTION 119 AND WILDLIFE & COUNTRYSIDE ACT 1981 SECTION 53A(2)



Order E – Black Sail, Wasdale:
Diversion of bridgeway 419001 at Black Sail Pass, Wasdale Parish.

Extinguishment	
Diversion Order	
Creation	

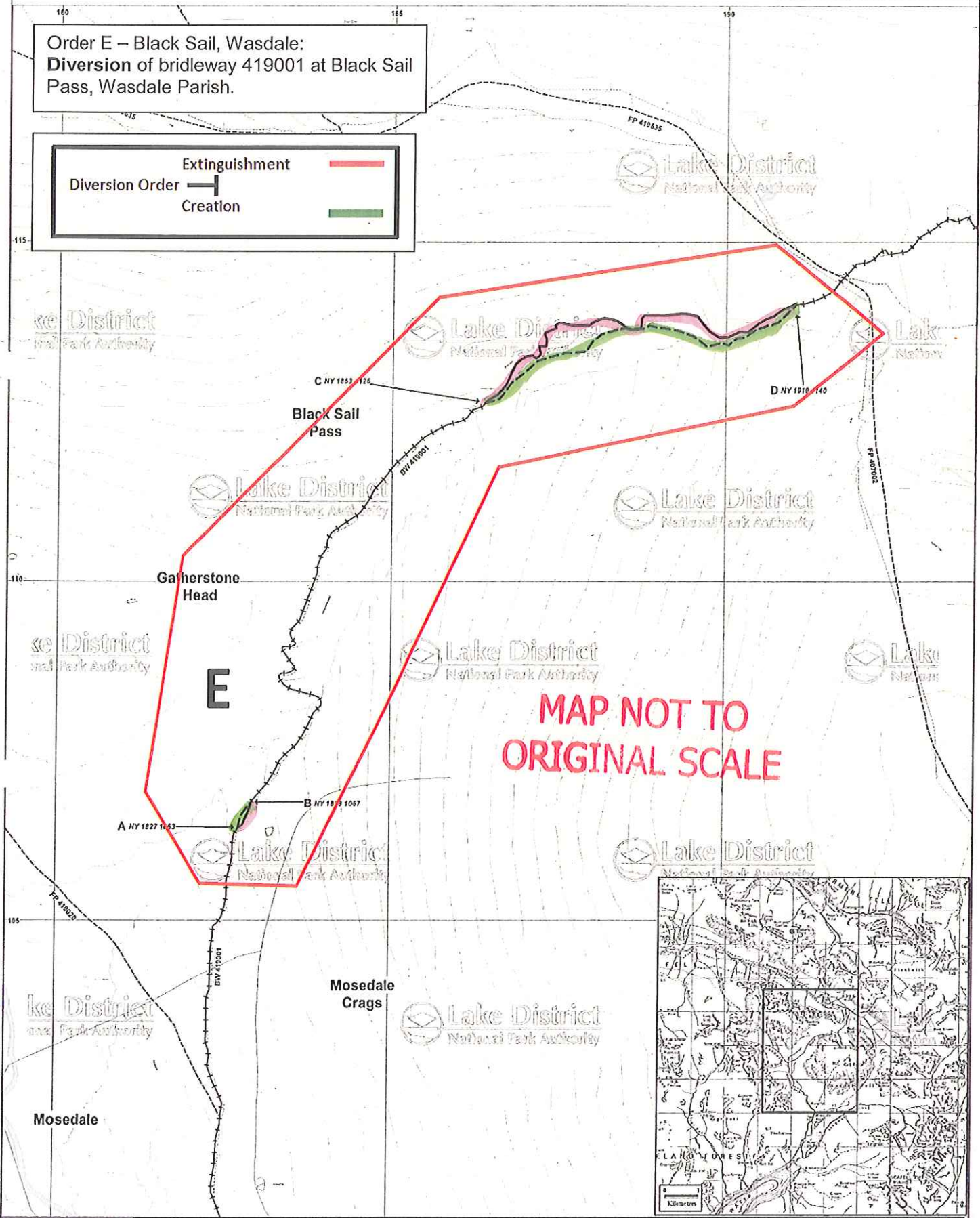

MAP NOT TO ORIGINAL SCALE



<p>© Crown copyright and database rights 2013 Ordnance Survey 100021653</p>	<p>— Bridgeway to be diverted — Bridgeway to be extinguished — Unaffected Public Rights of Way</p> <p>NGR for centre of map NY 1865 1097</p> <p>May 2013</p>	<p>0 50 100 150 200</p> <p>Scale: 1:2,500 at A1</p>	<p>Authority has been made by or with the authority of the Chief Executive of the LDPAs on behalf of Cumbria County Council pursuant to section 11 of the Copyright, Designs and Patents Act 1988 if the Authority has not provided a different version to copyright. The map shall not be stored without the prior written permission of the copyright owner. Rights Reserved. Ordnance Survey</p>	<p>Authorised signatory:</p> <p>Date:</p>
--	---	---	---	---

AB1094957 4S1 (F)

EATCH 1412. FTF. 29. OVERVIEW MAP. CREATION, DIVERSION AND EXTINGUISHMENT OF FIX THE FELLS PATHS AROUND SCAPELL PIKE, WASDALE AND ESKDALE PARISHES.

HIGHWAYS ACT 1980 SECTION 26, 118 & 119 AND WILDLIFE & COUNTRYSIDE ACT 1981 SECTION 53A(2)

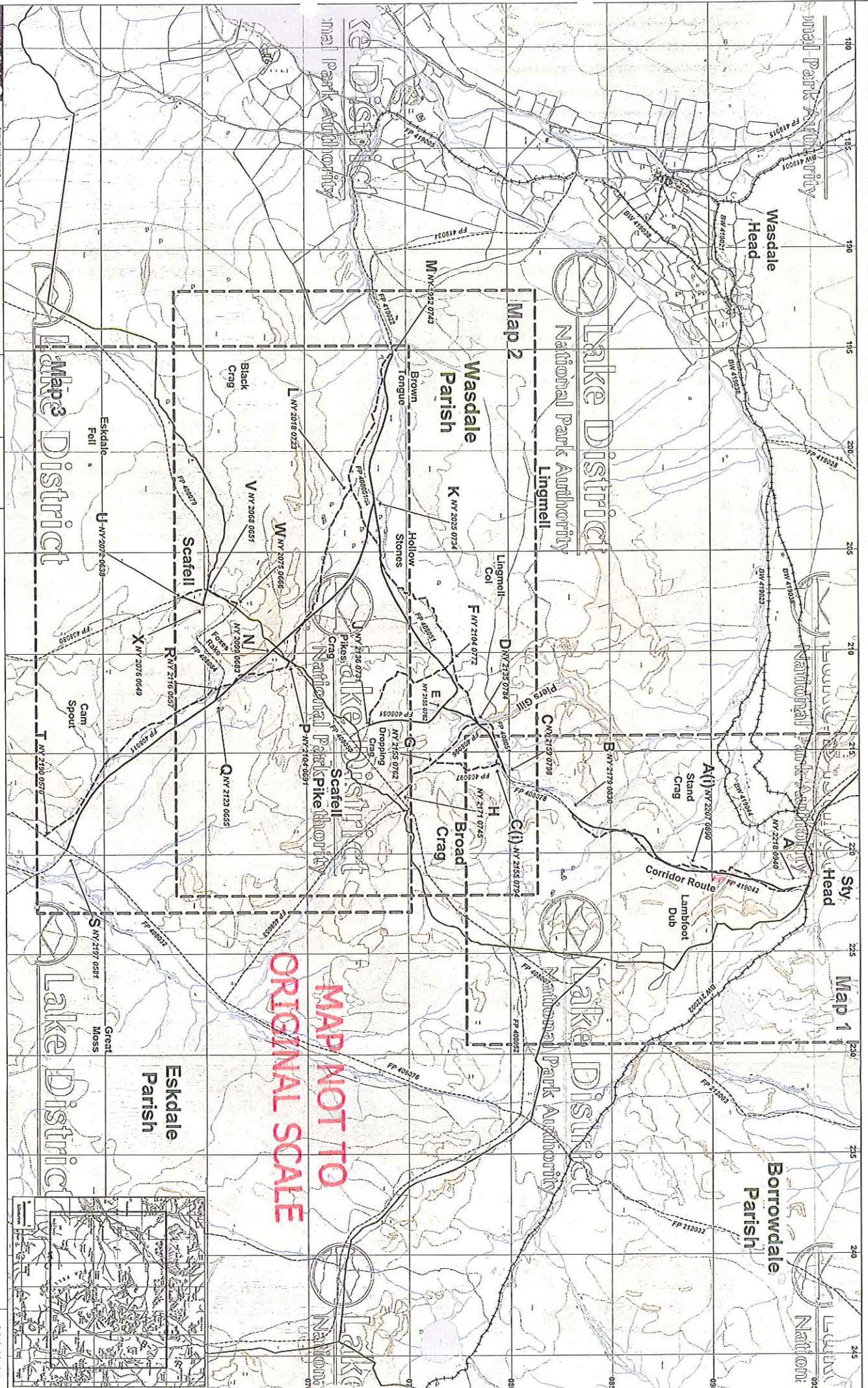

MAP NOT TO ORIGINAL SCALE

Lake District

Copyright © 2010 Ordnance Survey. All rights reserved. Ordnance Survey Licence No. 100019131. This map is published by the Lake District National Park Authority. The map is published under the Ordnance Survey Licence No. 100019131. The map is published under the Ordnance Survey Licence No. 100019131.

Scale 1:60,000 A8

Parish Boundary

Map 1

Map 2

Map 3

Map 4

Map 5

Map 6

Map 7

Map 8

Map 9

Map 10

Map 11

Map 12

Map 13

Map 14

Map 15

Map 16

Map 17

Map 18

Map 19

Map 20

Map 21

Map 22

Map 23

Map 24

Map 25

Map 26

Map 27

Map 28

Map 29

Map 30

Map 31

Map 32

Map 33

Map 34

Map 35

Map 36

Map 37

Map 38

Map 39

Map 40

Map 41

Map 42

Map 43

Map 44

Map 45

Map 46

Map 47

Map 48

Map 49

Map 50

Map 51

Map 52

Map 53

Map 54

Map 55

Map 56

Map 57

Map 58

Map 59

Map 60

Map 61

Map 62

Map 63

Map 64

Map 65

Map 66

Map 67

Map 68

Map 69

Map 70

Map 71

Map 72

Map 73

Map 74

Map 75

Map 76

Map 77

Map 78

Map 79

Map 80

Map 81

Map 82

Map 83

Map 84

Map 85

Map 86

Map 87

Map 88

Map 89

Map 90

Map 91

Map 92

Map 93

Map 94

Map 95

Map 96

Map 97

Map 98

Map 99

Map 100

MAP 1. BATCH 1412. FTF 29. CREATION, DIVERSION AND EXTINGUISHMENT OF FIX THE FELLS PATHS AROUND SCAFELL PIKE, WASDALE AND ESKDALE PARISHES

HIGHWAYS ACT 1980 SECTION 119 AND WILDLIFE & COUNTRYSIDE ACT 1981 SECTION 53A(2)

MAP NOT TO ORIGINAL SCALE

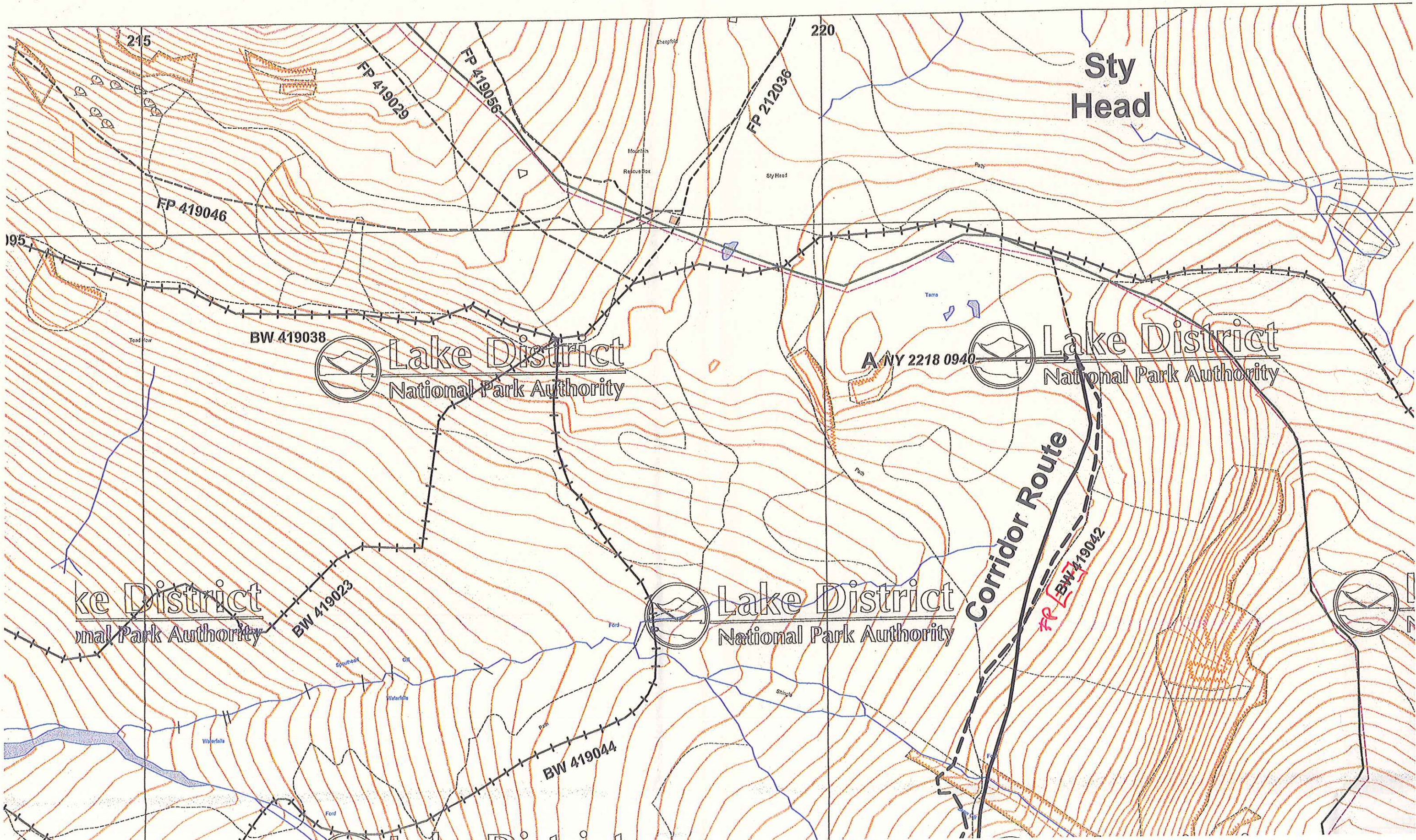

NY 094916/13 (F)
 MAP 2. BATCH 1412. FTF. 29 CREATION, DIVERSION AND EXTINGUISHMENT OF FIX THE FELLS PATHS AROUND SCAFELL PIKE,
 WASDALE AND ESKDALE PARISHES
 HIGHWAYS ACT 1980 SECTION 26.3 119 AND WILDLIFE & COUNTRYSIDE ACT 1991 SECTION 52(4C)



MAP NOT TO
 ORIGINAL SCALE

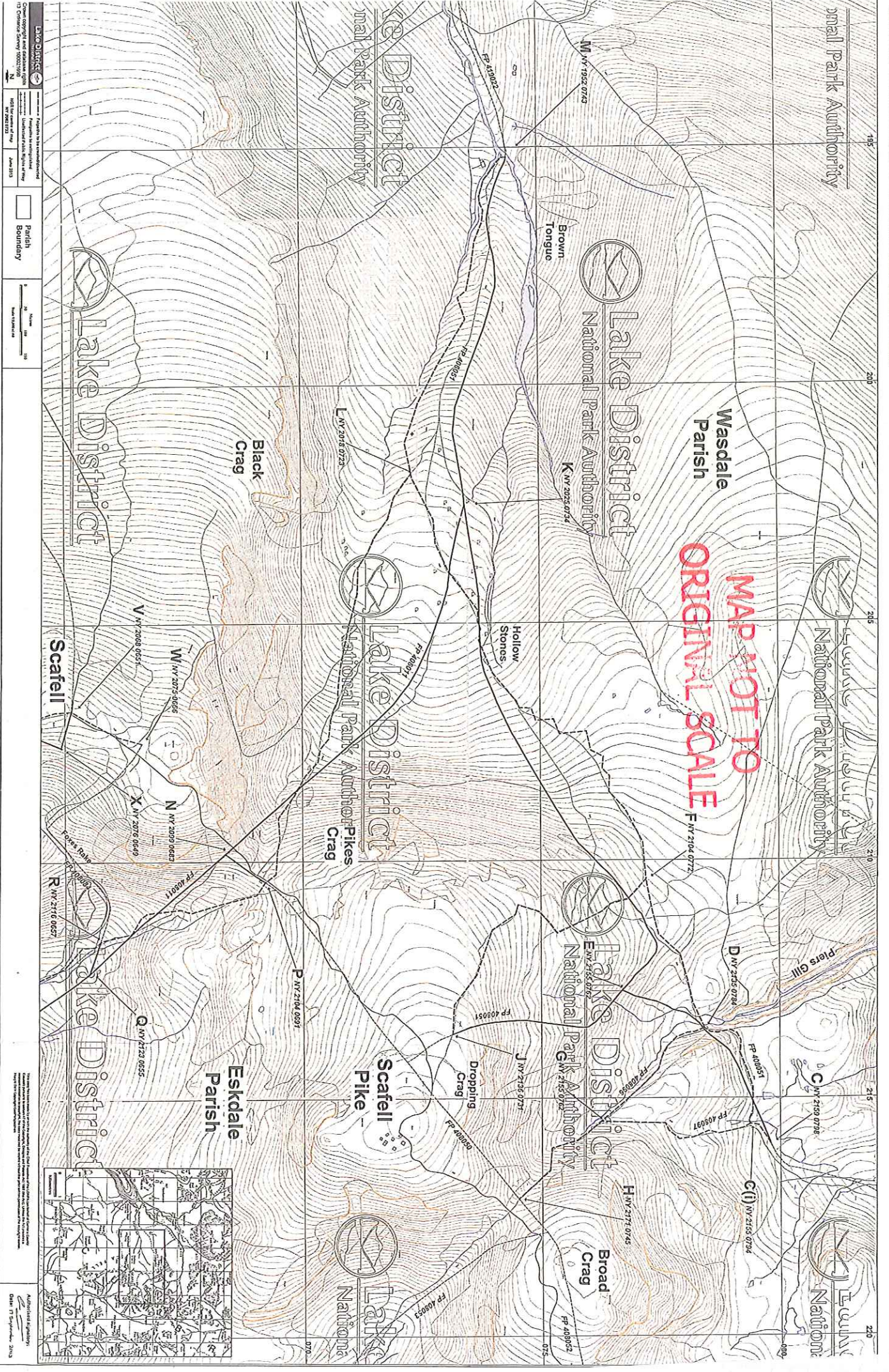

M.A.P. 2012



PPS1094951 314 (F)



BATCH 1412. FT. 29. OVERVIEW MAP. CREATION, DIVERSION AND EXTINGUISHMENT OF FIX THE FELS PATHS AROUND SCAFFELL PIKE, WASDALE AND ESKDALE PARISHES.

HIGHWAYS ACT 1980 SECTION 20, 116 & 119 AND WILDLIFE & COUNTRYSIDE ACT 1991 SECTION 50A(2)



Order F – Scafell Pike:
 Diversion of footpaths 408078, 419042, 408051, 408011, 408079 & 408080 in Parishes of Wasdale and Eskdale.
 Creation of footpaths 408096 & 408097 in Wasdale Parish.
 Extinguishment of sections of footpaths 408050 & 408084 in Eskdale Parish.

Extinguishment 
 Diversion Order 
 Creation 

Boundary of objected order 
 Boundary of related concurrent 

MAP NOT TO ORIGINAL SCALE

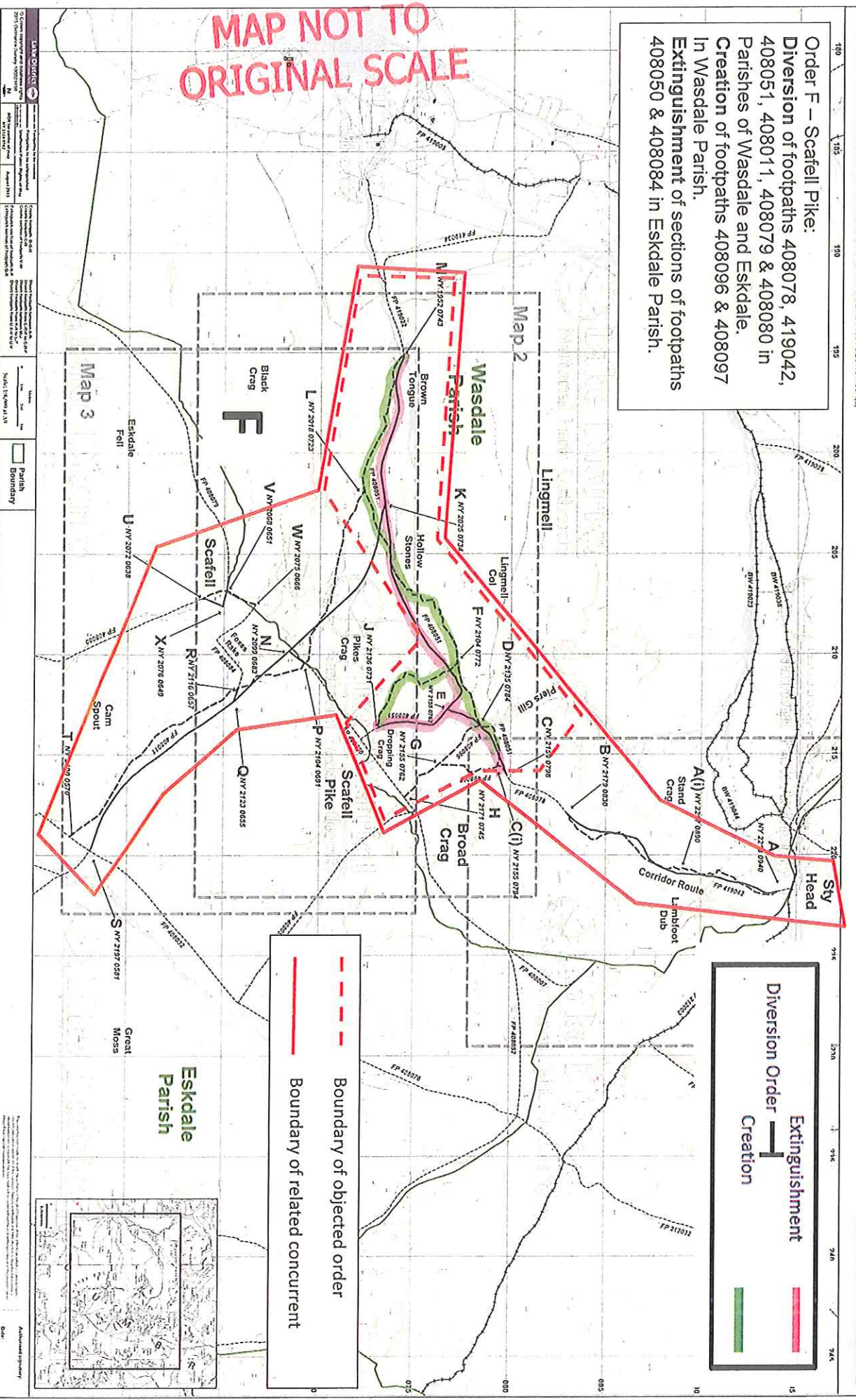

MAP 3

BATCH 1412. FTF. 35. DIVERSION OF FIX THE FELS PATHS, LINGMELL BECK TO STY HEAD, WASDALE. PARISH OF WASDALE HIGHWAYS ACT 1980 SECTION 119 AND WILDLIFE & COUNTRYSIDE ACT 1981 SECTION 53A(2)

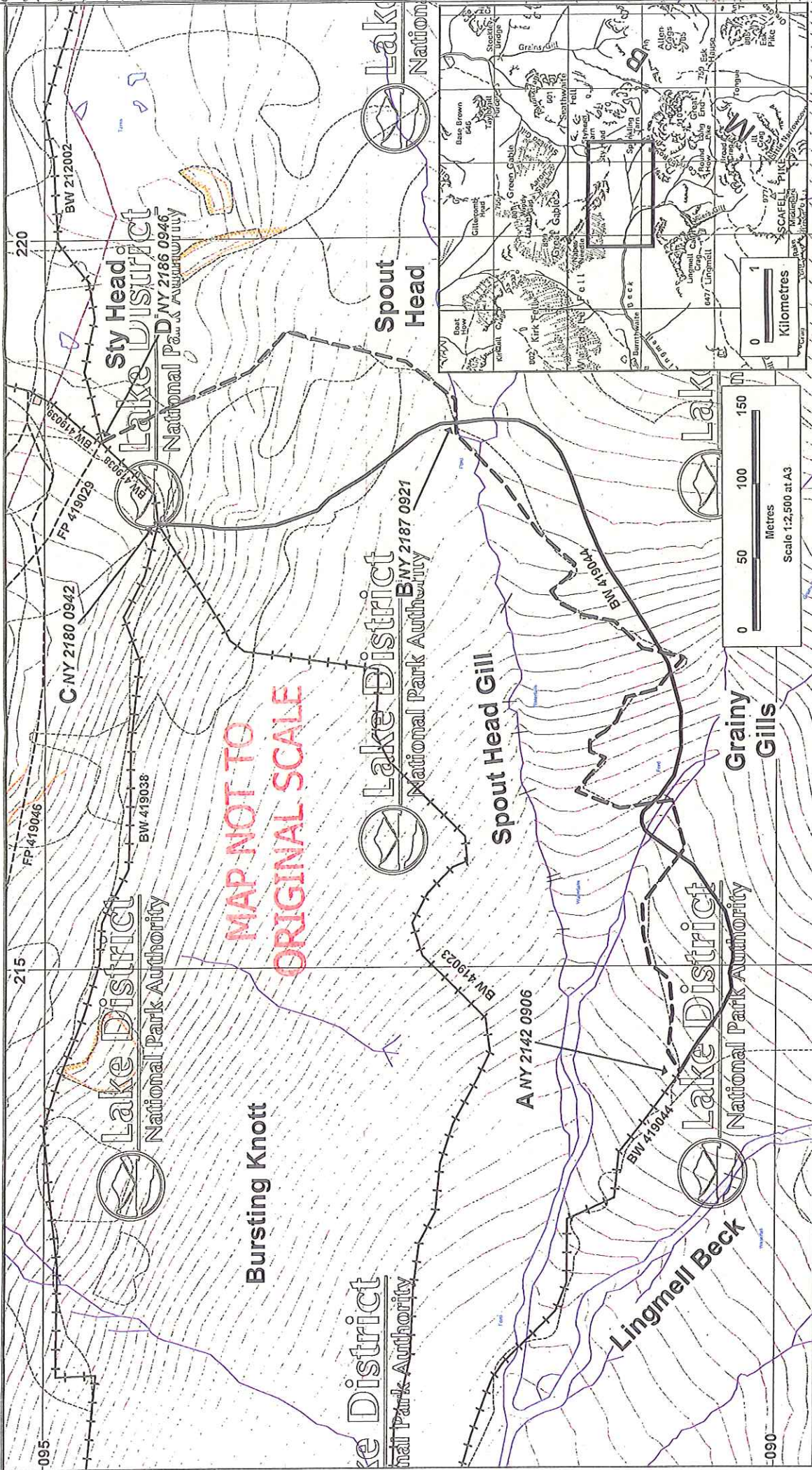

Authorised signatory:

Date: 12 August 2013

This copy has been made by or with the authority of the Chief Executive of the LDNPA (on behalf of Cumbria County Council) pursuant to section 47 of the Copyright, Designs and Patents Act 1988 (the Act). Unless the Act provides a relevant exception to copyright, the copy must not be copied without the prior written permission of the copyright owner.
 Height Data Copyright GeoPerspectives

- Bridleway to be diverted : A-C to A-D
- Bridleway to be extinguished
- Unaffected Public Rights of Way
- NGR for centre of map NY 2160 0925

Lake District National Park

© Crown copyright and database rights
 2013 Ordnance Survey 100021698

June 2013

NY 2160 0925

Scale 1:2,500 at A3

0 50 100 150 Metres

0 1 Kilometres

FR3/09495/4/49 (D)

BATCH 1412. FTF. 35. DIVERSION OF FIX THE FELLS PATHS, LINGMELL BECK TO STY HEAD, WASDALE. PARISH OF WASDALE HIGHWAYS ACT 1980 SECTION 119 AND WILDLIFE & COUNTRYSIDE ACT 1981 SECTION 53A(2)

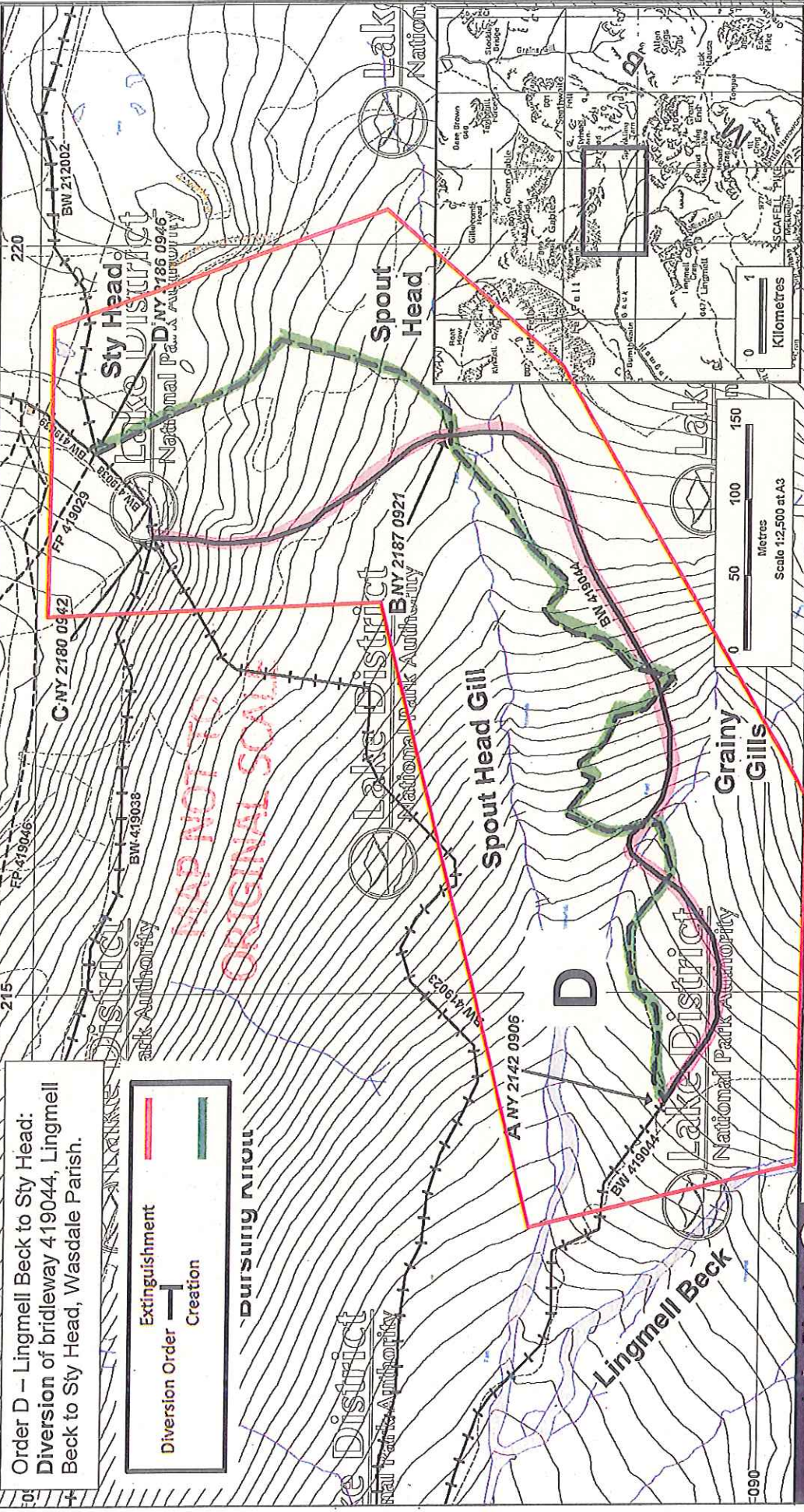

Order D - Lingmell Beck to Sty Head:
 Diversion of bridleway 419044, Lingmell Beck to Sty Head, Wasdale Parish.

Extinguishment	—
Creation	—
Diversion Order	—
Creation	—

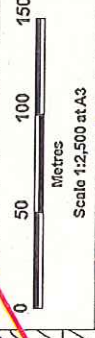

Lake District National Park

© Crown copyright and database rights 2013 Ordnance Survey 100021698

Bridleway to be diverted: A-C to A-D
 Bridleway to be extinguished

Unaffected Public Rights of Way

NGR for centre of map NY 2160 0925

June 2013

Authorised signatory:
 Date:

This copy has been made by or with the authority of the Chief Executive of the LDNPA (on behalf of Cumbria County Council) pursuant to section 47 of the Copyright, Designs and Patents Act 1988 (the Act). Unless the Act provides a relevant exception to copyright, the copy must not be copied without the prior written permission of the copyright owner.
 Height Data Copyright GeoParospectives

FRS/Q9495/4/48 (c)

MAP 2. BATCH REF. 1412. FTF 30. DIVERSION OF FIX THE FELS PATHS AROUND KIRK FELL, PARISH OF WASDALE



HIGHWAYS ACT 1980 SECTION 119 AND WILDLIFE & COUNTRYSIDE ACT 1981 SECTION 53A(2)

MAP NOT TO ORIGINAL SCALE

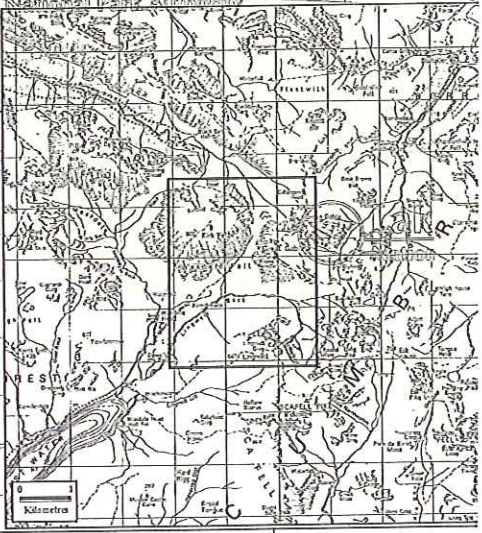
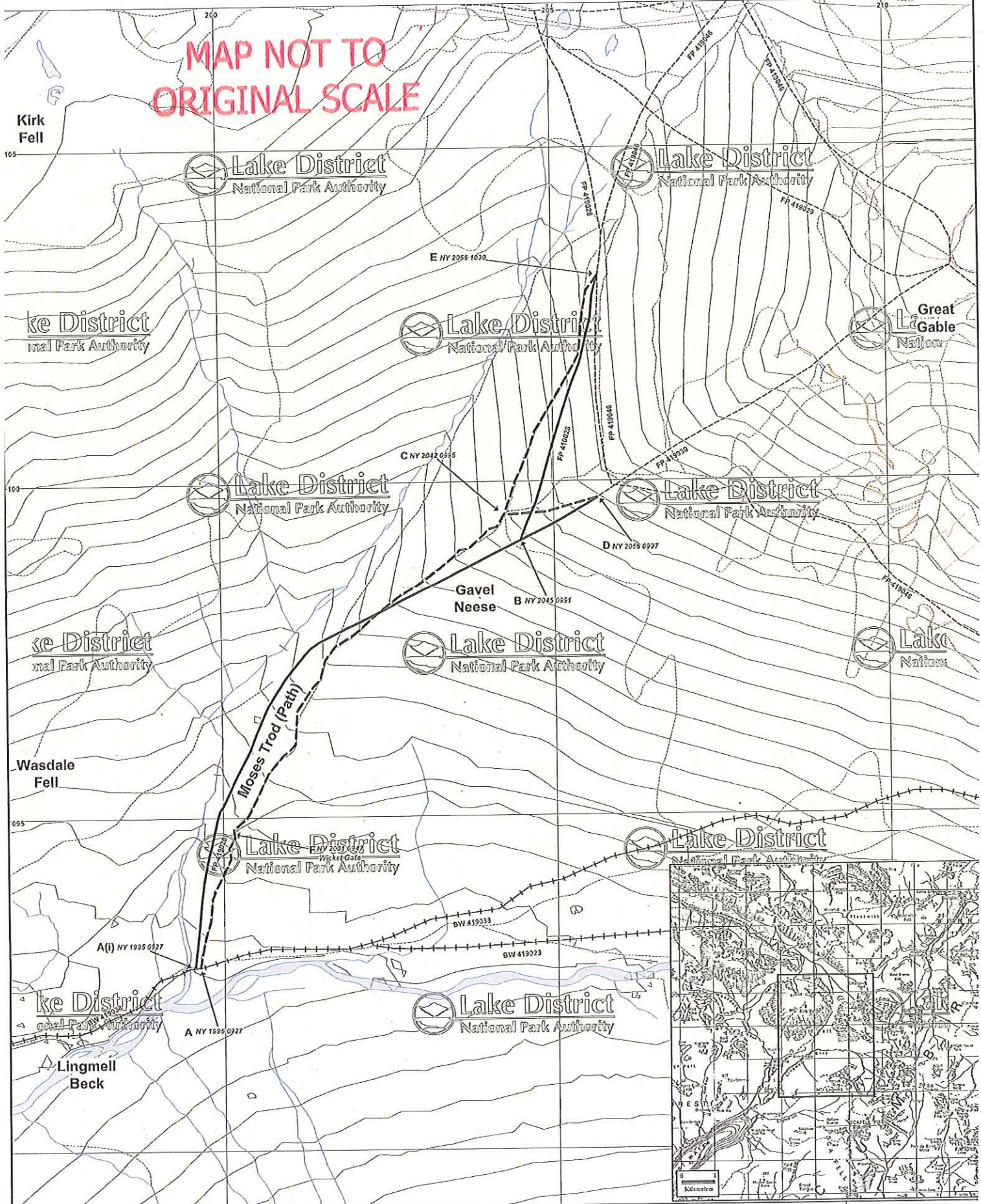

Lake District National Park logo and copyright information: © Crown copyright and database rights 2013 Ordnance Survey 100021693

Legend: Footpath to be diverted (dashed line), Footpath to be extinguished (solid line), Unaffected Public Right of Way (dotted line). NGR for centre of map NY 2041 0983, May 2013

Scale: 1:2,500 at A1. Scale bar showing 0, 50, 100, 150, 200 metres.

This copy has been made by or with the authority of the Chief Executive of the LENDRA (on behalf of Cumberland County Council) pursuant to section 47 of the Copyright, Designs and Patents Act 1988. The Act allows the Act to create a limited exception to copyright, the entry must not be applied without the prior written permission of the copyright owner. HighLight Copyright Ordnance Survey

Authorised signatory: Date:

FPs / 09495 / 4 / 48 (C)

MAP 2. BATCH REF. 1412. FTF 30. DIVERSION OF FIX THE FELS PATHS AROUND KIRK FELL, PARISH OF WASDALE



HIGHWAYS ACT 1980 SECTION 119 AND WILDLIFE & COUNTRYSIDE ACT 1981 SECTION 53A(2)

Order C – Great Gable:
 Diversion of footpaths 419028 & 419030 on west slope of Great Gable, Wasdale Parish.

Extinguishment	
Diversion Order	
Creation	

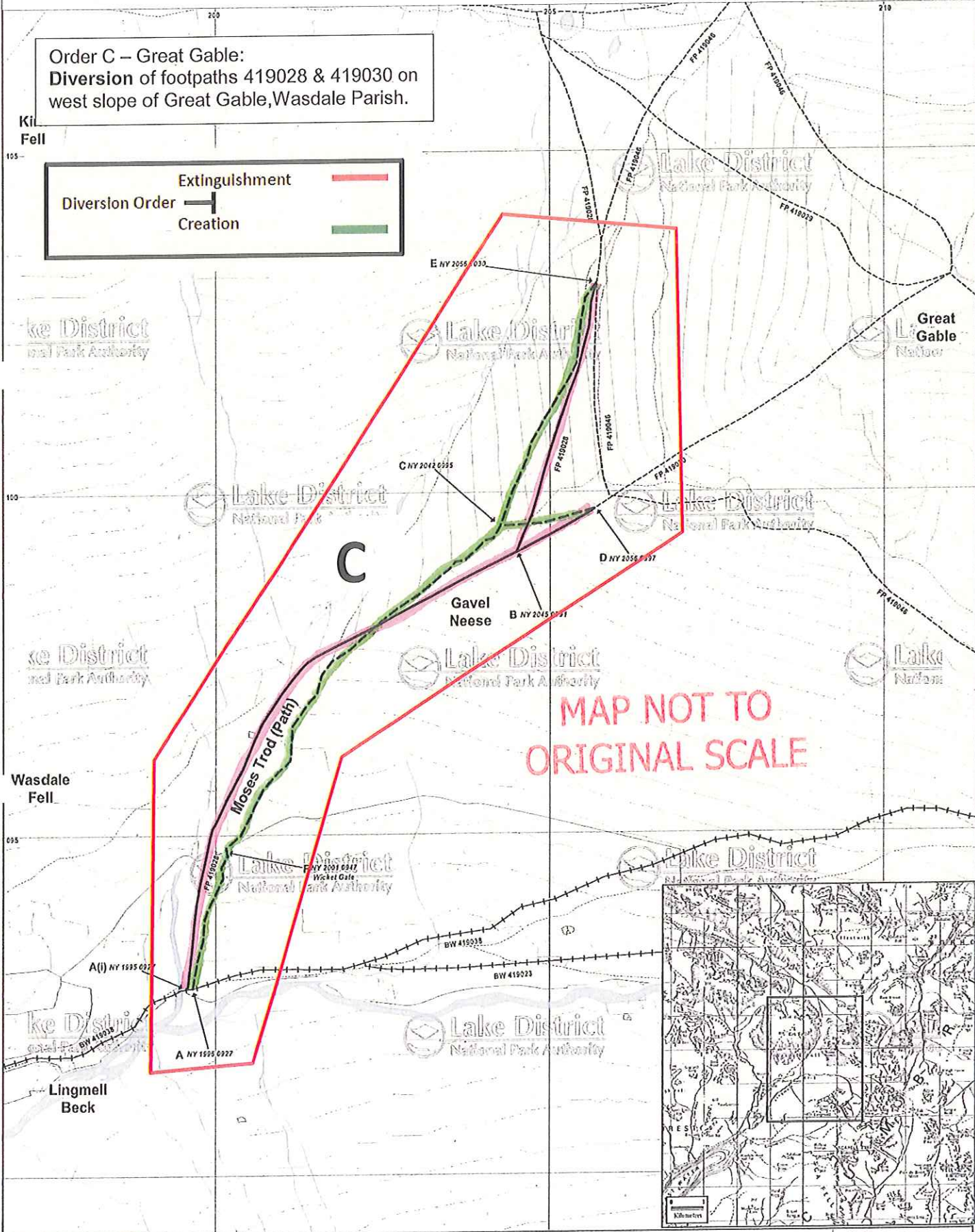

MAP NOT TO ORIGINAL SCALE

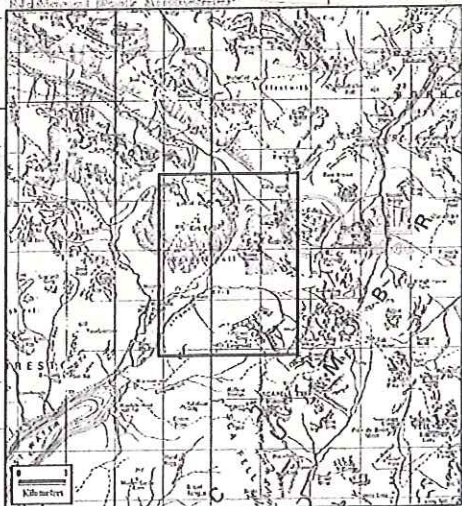

<p>© Crown copyright and database rights 2013 Ordnance Survey 100021693</p>	<p>Footpath to be diverted</p> <p>Footpath to be extinguished</p> <p>Unaffected Public Rights of Way</p>	<p>Meters</p> <p>0 50 100 150 200</p> <p>Scale: 1:2,500 at A1</p>	<p>Authorised signatory:</p> <p>Date:</p>
	<p>NGR for centre of map NY 2041 0983</p> <p>May 2013</p>	<p>This copy has been made by me with the authority of the Chief Executive of the L2009 Sub-Committee of Cumbria County Council, pursuant to section 119 of the Countryside and Rights of Way Act 2000 and the Act provides a statutory declaration that this copy is a true and correct copy of the original.</p>	

BATCH REF. 1412. FTF 33 BURTNES TO RED PIKE, DIVERSION OF FIX THE FELS PATHS, PARISHES OF BUTTERMERE & BRACKENTHWAITE AND LOWESWATER.

HIGHWAYS ACT 1980 SECTION 119 AND WILDLIFE & COUNTRYSIDE ACT 1981 SECTION 53A(2)



MAP NOT TO ORIGINAL SCALE

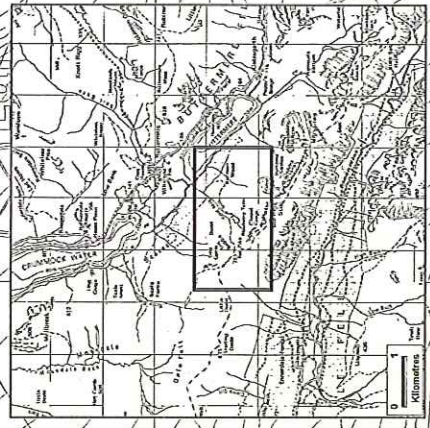
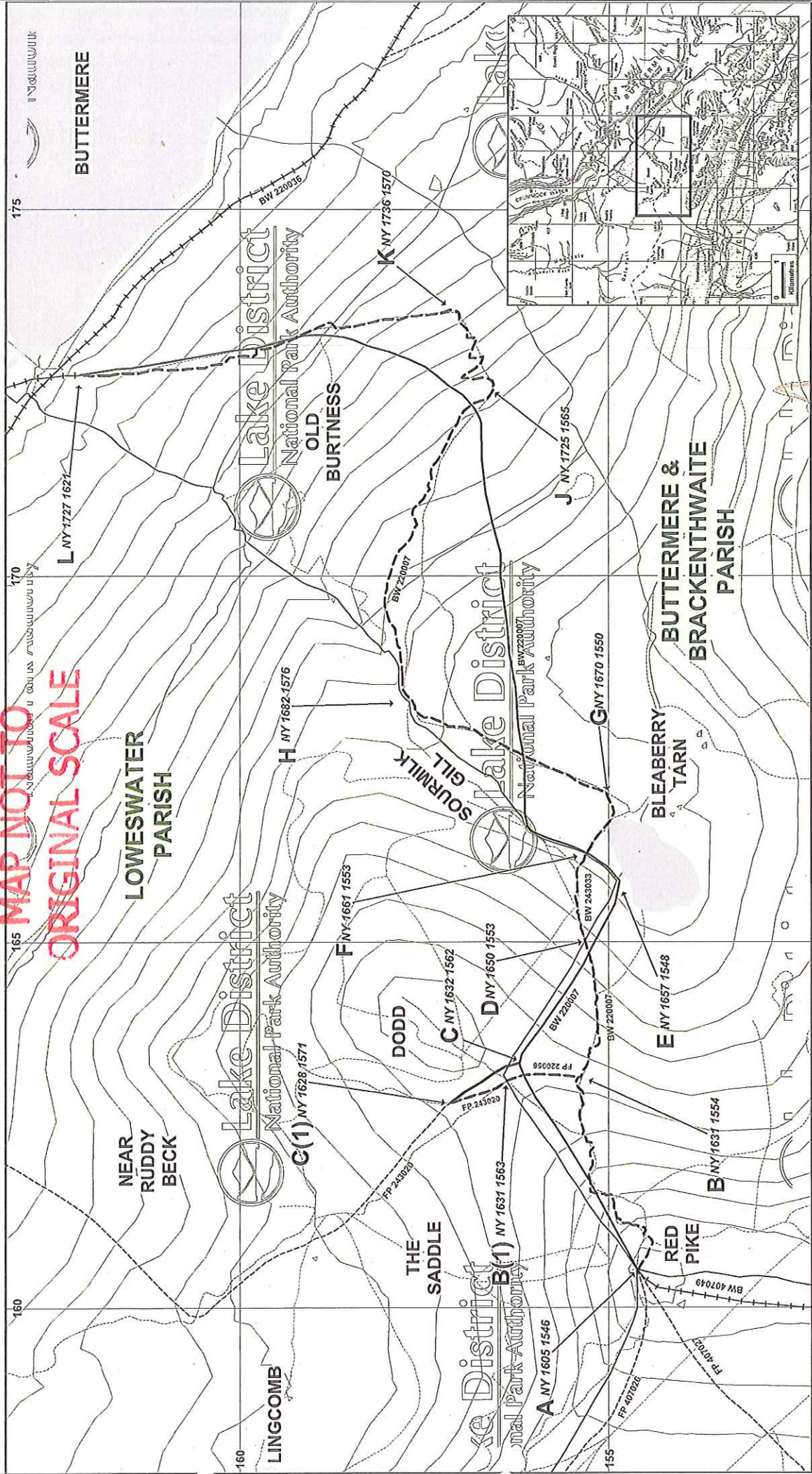

Authorized signatory: _____ Date: _____

This copy has been made by me or on my behalf for the Chief Executive of the Lake District National Park Authority. It is a true and correct copy of the original. No other person has been given access to the original. I warrant that the copy is a true and correct copy of the original. I warrant that the copy is a true and correct copy of the original. I warrant that the copy is a true and correct copy of the original.

Map Scale: 1:50,000

Approximate 1:50,000 A1

Legend:

- Proposed route
- Parish Boundary

Map created by: S-G-M-H-L
 Date: 14/03/2015
 Unaffected Public Rights of Way
 NGR for vertices of map: NY 675 1577

© Crown copyright and database rights 2015 Ordnance Survey 100021028

MS/09495/4/47 (B)