

Notice of variation and consolidation with introductory note

The Environmental Permitting (England & Wales) Regulations 2010

Tamar Composting (East Anglia) Limited

Parham Recycling Centre

Parham Airfield

Parham

Framlingham

Suffolk

IP13 9AF

Variation application number

EPR/BP3193VD/V004

Permit number

EPR/BP3193VD

Parham Recycling Centre

Permit number EPR/BP3193VD

Introductory note

This introductory note does not form a part of the notice.

Under the Environmental Permitting (England & Wales) Regulations 2010 (schedule 5, part 1, paragraph 19) a variation may comprise a consolidated permit reflecting the variations and a notice specifying the variations included in that consolidated permit.

Schedule 1 of the notice specifies the conditions that have been varied and schedule 2 comprises a consolidated permit which reflects the variations being made. All the conditions of the permit have been varied and are subject to the right of appeal.

The Industrial Emissions Directive (IED) was transposed in England and Wales by the Environmental Permitting (England and Wales)(Amendment) Regulations 2013 on 27 February 2013. This variation implements the changes brought about by the IED for “existing facilities operating newly prescribed activities” and completes the transition of this facility from a waste operation to an IED Installation.

The facility is permitted to accept up to 35,000 tonnes per annum of biological waste for In-Vessel Composting (IVC) in accordance with the operators Quality Management System. Waste passes over a weighbridge before being accepted in the enclosed treatment building that is maintained at negative pressure. The waste is pre-screened and the fraction less than 40mm in size is directed to an IVC tunnel, waste greater than 40mm in size passes a picking line to remove contaminants before being shredded and passed the an IVC tunnel for composting. Air from the composting shed passes through a biofilter before it is vented to the atmosphere via stack at the Northern edge of the site.

The site lies within 50m of the nearest sensitive receptor therefore bioaerosols monitoring will be required as detailed in Table S3.4.

The schedules specify the changes made to the permit.

The status log of a permit sets out the permitting history, including any changes to the permit reference number.

| Status log of the permit | | |
|---------------------------------|-------------------------|-----------------|
| Description | Date | Comments |
| Application – SFK/TS/152/01 | Issued 14/10/1997 | |
| Modification – SFK/TS/152/01 | Issued 23/03/1999 | |
| Modification – SFK/TS/152/01 | Issued 05/03/2004 | |
| Transfer – SFK/TS/152/01 | Issued 13/02/2006 | |
| Modification – SFK/TS/152/01 | Issued 27/09/2006 | |
| Modification – EAWML71093 | Issued 06/02/2008 | |
| Application – BP3193VD | Duly Made 13/05/2009 | |

| Status log of the permit | | |
|---|----------------------------------|--|
| Description | Date | Comments |
| Transfer Notice - BP3193VD/T001 | Issued 15/05/2009 | |
| Application – EPR/BP3193VD/V002 | Application return 13/08/2013 | Additional information not received so application not duly made and returned to the operator. |
| Application – EPR/BP3193VD/V003 | Application return 11/12/2013 | Additional information not received so application not duly made and returned to the operator. |
| Application - EPR/BP3193VD/V004 | Duly Made 30/09/2014 | Application to update the permit to IED and change the registered address. |
| Application - EPR/BP3193VD/V004 (Billing Ref: WP3932WS) | Issued 16/12/2015 | |

End of introductory note

Notice of variation and consolidation

The Environmental Permitting (England and Wales) Regulations 2010

The Environment Agency in exercise of its powers under regulation 20 of the Environmental Permitting (England and Wales) Regulations 2010 varies and consolidates

Permit number

EPR/BP3193VD

Issued to

Tamar Composting (East Anglia) Limited (“the operator”)

whose registered office is

Two London Bridge

London

SE1 9RA

company registration number 05675092

to operate a regulated facility at

Parham Recycling Centre

Parham Airfield

Parham

Framlingham

Suffolk

IP13 9AF

to the extent set out in the schedules.

The notice shall take effect from 16/12/2015

| Name | Date |
|----------------|------------|
| Rebecca Warren | 16/12/2015 |

Authorised on behalf of the Environment Agency

Schedule 1

All conditions have been varied by the consolidated permit as a result of the application made by the operator.

Schedule 2 – consolidated permit

Consolidated permit issued as a separate document.

Permit

The Environmental Permitting (England and Wales) Regulations 2010

Permit number

EPR/BP3193VD

This is the consolidated permit referred to in the variation and consolidation notice for application EPR/BP3193VD/V004 authorising,

Tamar Composting (East Anglia) Limited (“the operator”),

whose registered office is

Two London Bridge

London

SE1 9RA

company registration number 05675092

to operate an installation at

Parham Recycling Centre

Parham Airfield

Parham

Framlingham

Suffolk

IP13 9AF

to the extent authorised by and subject to the conditions of this permit.

| Name | Date |
|-----------------------|-------------------|
| Rebecca Warren | 16/12/2015 |

Authorised on behalf of the Environment Agency

Conditions

1 Management

1.1 General management

1.1.1 The operator shall manage and operate the activities:

- (a) in accordance with a written management system that identifies and minimises risks of pollution, including those arising from operations, maintenance, accidents, incidents, non-conformances, closure and those drawn to the attention of the operator as a result of complaints; and
- (b) using sufficient competent persons and resources.

1.1.2 Records demonstrating compliance with condition 1.1.1 shall be maintained.

1.1.3 Any person having duties that are or may be affected by the matters set out in this permit shall have convenient access to a copy of it kept at or near the place where those duties are carried out.

1.1.4 The operator shall comply with the requirements of an approved competence scheme.

1.2 Energy efficiency

1.2.1 The operator shall:

- (a) take appropriate measures to ensure that energy is used efficiently in the activities;
- (b) review and record at least every four years whether there are suitable opportunities to improve the energy efficiency of the activities; and
- (c) take any further appropriate measures identified by a review.

1.3 Efficient use of raw materials

1.3.1 The operator shall:

- (a) take appropriate measures to ensure that raw materials and water are used efficiently in the activities;
- (b) maintain records of raw materials and water used in the activities;
- (c) review and record at least every four years whether there are suitable alternative materials that could reduce environmental impact or opportunities to improve the efficiency of raw material and water use; and
- (d) take any further appropriate measures identified by a review.

1.4 Avoidance, recovery and disposal of wastes produced by the activities

1.4.1 The operator shall take appropriate measures to ensure that:

- (a) the waste hierarchy referred to in Article 4 of the Waste Framework Directive is applied to the generation of waste by the activities; and
- (b) any waste generated by the activities is treated in accordance with the waste hierarchy referred to in Article 4 of the Waste Framework Directive; and
- (c) where disposal is necessary, this is undertaken in a manner which minimises its impact on the environment.

- 1.4.2 The operator shall review and record at least every four years whether changes to those measures should be made and take any further appropriate measures identified by a review.

2 Operations

2.1 Permitted activities

- 2.1.1 The operator is only authorised to carry out the activities specified in schedule 1 table S1.1 (the "activities").
- 2.1.2 Waste authorised by this permit shall be clearly distinguished from any other waste on the site.

2.2 The site

- 2.2.1 The activities shall not extend beyond the site, being the land shown edged in green on the site plan at schedule 7 to this permit.

2.3 Operating techniques

- 2.3.1 The activities shall, subject to the conditions of this permit, be operated using the techniques and in the manner described in the documentation specified in schedule 1, table S1.2, unless otherwise agreed in writing by the Environment Agency.
- 2.3.2 If notified by the Environment Agency that the activities are giving rise to pollution, the operator shall submit to the Environment Agency for approval within the period specified, a revision of any plan or other documentation ("plan") specified in schedule 1, table S1.2 or otherwise required under this permit which identifies and minimises the risks of pollution relevant to that plan, and shall implement the approved revised plan in place of the original from the date of approval, unless otherwise agreed in writing by the Environment Agency.
- 2.3.3 Any raw materials or fuels listed in schedule 2 table S2.1 shall conform to the specifications set out in that table.
- 2.3.4 Waste shall only be accepted if:
- (a) it is of a type and quantity listed in schedule 2 table(s) S2.2 and
 - (b) it conforms to the description in the documentation supplied by the producer and holder.
- 2.3.5 The operator shall ensure that where waste produced by the activities is sent to a relevant waste operation, that operation is provided with the following information, prior to the receipt of the waste:
- (a) the nature of the process producing the waste;
 - (b) the composition of the waste;
 - (c) the handling requirements of the waste;
 - (d) the hazardous property associated with the waste, if applicable; and
 - (e) the waste code of the waste.
- 2.3.6 The operator shall ensure that where waste produced by the activities is sent to a landfill site, it meets the waste acceptance criteria for that landfill.

2.4 Improvement programme

- 2.4.1 The operator shall complete the improvements specified in schedule 1 table S1.3 by the date specified in that table unless otherwise agreed in writing by the Environment Agency.

- 2.4.2 Except in the case of an improvement which consists only of a submission to the Environment Agency, the operator shall notify the Environment Agency within 14 days of completion of each improvement.

3 Emissions and monitoring

3.1 Emissions to water, air or land

- 3.1.1 There shall be no point source emissions to water, air or land except from the sources and emission points listed in schedule 3 tables S3.1 and S3.2.
- 3.1.2 The limits given in schedule 3 shall not be exceeded.
- 3.1.3 Periodic monitoring shall be carried out at least once every 5 years for groundwater and 10 years for soil, unless such monitoring is based on a systematic appraisal of the risk of contamination.

3.2 Emissions of substances not controlled by emission limits

- 3.2.1 Emissions of substances not controlled by emission limits (excluding odour) shall not cause pollution. The operator shall not be taken to have breached this condition if appropriate measures, including, but not limited to, those specified in any approved emissions management plan, have been taken to prevent or where that is not practicable, to minimise, those emissions.
- 3.2.2 The operator shall:
- (a) if notified by the Environment Agency that the activities are giving rise to pollution, submit to the Environment Agency for approval within the period specified, an emissions management plan which identifies and minimises the risks of pollution from emissions of substances not controlled by emission limits;
 - (b) implement the approved emissions management plan, from the date of approval, unless otherwise agreed in writing by the Environment Agency.
- 3.2.3 All liquids in containers, whose emission to water or land could cause pollution, shall be provided with secondary containment, unless the operator has used other appropriate measures to prevent or where that is not practicable, to minimise, leakage and spillage from the primary container.

3.3 Odour

- 3.3.1 Emissions from the activities shall be free from odour at levels likely to cause pollution outside the site, as perceived by an authorised officer of the Environment Agency, unless the operator has used appropriate measures, including, but not limited to, those specified in any approved odour management plan, to prevent or where that is not practicable to minimise the odour.

3.4 Noise and vibration

- 3.4.1 Emissions from the activities shall be free from noise and vibration at levels likely to cause pollution outside the site, as perceived by an authorised officer of the Environment Agency, unless the operator has used appropriate measures, including, but not limited to, those specified in any approved noise and vibration management plan to prevent or where that is not practicable to minimise the noise and vibration.

3.5 Monitoring

- 3.5.1 The operator shall, unless otherwise agreed in writing by the Environment Agency, undertake the monitoring specified in the following tables in schedule 3 to this permit:

- (a) point source emissions specified in tables S3.1 and S3.2;
 - (b) process monitoring specified in table S3.3;
 - (c) bioaerosols monitoring specified in table S3.4.
- 3.5.2 The operator shall maintain records of all monitoring required by this permit including records of the taking and analysis of samples, instrument measurements (periodic and continual), calibrations, examinations, tests and surveys and any assessment or evaluation made on the basis of such data.
- 3.5.3 Monitoring equipment, techniques, personnel and organisations employed for the emissions monitoring programme and the environmental or other monitoring specified in condition 3.5.1 shall have either MCERTS certification or MCERTS accreditation (as appropriate), where available, unless otherwise agreed in writing by the Environment Agency.
- 3.5.4 Permanent means of access shall be provided to enable sampling/monitoring to be carried out in relation to the emission points specified in schedule 3 tables S3.1, S3.2 unless otherwise agreed in writing by the Environment Agency.

3.6 Pests

- 3.6.1 The activities shall not give rise to the presence of pests which are likely to cause pollution, hazard or annoyance outside the boundary of the site. The operator shall not be taken to have breached this condition if appropriate measures, including, but not limited to, those specified in any approved pests management plan, have been taken to prevent or where that is not practicable, to minimise the presence of pests on the site.
- 3.6.2 The operator shall:
- (a) if notified by the Environment Agency, submit to the Environment Agency for approval within the period specified, a pests management plan which identifies and minimises risks of pollution from pests;
 - (b) implement the pests management plan, from the date of approval, unless otherwise agreed in writing by the Environment Agency.

3.7 Fire prevention

- 3.7.1 The operator shall take all appropriate measures to prevent fires on site and minimise the risk of pollution from them including, but not limited to, those specified in any approved fire prevention plan.
- 3.7.2 The operator shall:
- (a) if notified by the Environment Agency that the activities are giving rise to a risk of fire, submit to the Environment Agency for approval within the period specified, a fire prevention plan which prevents fires and minimises the risk of pollution from fires;
 - (b) implement the fire prevention plan, from the date of approval, unless otherwise agreed in writing by the Environment Agency.

4 Information

4.1 Records

- 4.1.1 All records required to be made by this permit shall:
- (a) be legible;
 - (b) be made as soon as reasonably practicable;

- (c) if amended, be amended in such a way that the original and any subsequent amendments remain legible, or are capable of retrieval; and
- (d) be retained, unless otherwise agreed in writing by the Environment Agency, for at least 6 years from the date when the records were made, or in the case of the following records until permit surrender:
 - (i) off-site environmental effects; and
 - (ii) matters which affect the condition of the land and groundwater.

4.1.2 The operator shall keep on site all records, plans and the management system required to be maintained by this permit, unless otherwise agreed in writing by the Environment Agency.

4.2 Reporting

4.2.1 The operator shall send all reports and notifications required by the permit to the Environment Agency using the contact details supplied in writing by the Environment Agency.

4.2.2 A report or reports on the performance of the activities over the previous year shall be submitted to the Environment Agency by 31 January (or other date agreed in writing by the Environment Agency) each year. The report(s) shall include as a minimum:

- (a) a review of the results of the monitoring and assessment carried out in accordance with the permit including an interpretive review of that data;
- (b) the annual production/treatment data set out in schedule 4 table S4.2; and
- (c) the performance parameters set out in schedule 4 table S4.3 using the forms specified in table S4.4 of that schedule.

4.2.3 Within 28 days of the end of the reporting period the operator shall, unless otherwise agreed in writing by the Environment Agency, submit reports of the monitoring and assessment carried out in accordance with the conditions of this permit, as follows:

- (a) in respect of the parameters and emission points specified in schedule 4 table S4.1;
- (b) for the reporting periods specified in schedule 4 table S4.1 and using the forms specified in schedule 4 table S4.4; and
- (c) giving the information from such results and assessments as may be required by the forms specified in those tables.

4.2.4 The operator shall, unless notice under this condition has been served within the preceding four years, submit to the Environment Agency, within six months of receipt of a written notice, a report assessing whether there are other appropriate measures that could be taken to prevent, or where that is not practicable, to minimise pollution.

4.2.5 Within 1 month of the end of each quarter, the operator shall submit to the Environment Agency using the form made available for the purpose, the information specified on the form relating to the site and the waste accepted and removed from it during the previous quarter.

4.2.6 The operator shall submit to the Environment Agency a bi-annual report of the efficiency of the biofilter in the first year of compost operations. This shall include but not be limited to, the assessment of the efficiency to reduce odours, the summary of maintenance and any re-commissioning planned or conducted, assessment of back pressure, venting and cracking. Thereafter the operator shall submit the report within one month of the end of each year, unless otherwise agreed in writing by the Environment Agency.

4.3 Notifications

4.3.1 In the event:

- (a) that the operation of the activities gives rise to an incident or accident which significantly affects or may significantly affect the environment, the operator must immediately—
 - (i) inform the Environment Agency,
 - (ii) take the measures necessary to limit the environmental consequences of such an incident or accident, and
 - (iii) take the measures necessary to prevent further possible incidents or accidents;
- (b) of a breach of any permit condition the operator must immediately—
 - (i) inform the Environment Agency, and
 - (ii) take the measures necessary to ensure that compliance is restored within the shortest possible time;
- (c) of a breach of permit condition which poses an immediate danger to human health or threatens to cause an immediate significant adverse effect on the environment, the operator must immediately suspend the operation of the activities or the relevant part of it until compliance with the permit conditions has been restored.

4.3.2 Any information provided under condition 4.3.1 (a)(i), or 4.3.1 (b)(i) where the information relates to the breach of a limit specified in the permit, shall be confirmed by sending the information listed in schedule 5 to this permit within the time period specified in that schedule.

4.3.3 Where the Environment Agency has requested in writing that it shall be notified when the operator is to undertake monitoring and/or spot sampling, the operator shall inform the Environment Agency when the relevant monitoring and/or spot sampling is to take place. The operator shall provide this information to the Environment Agency at least 14 days before the date the monitoring is to be undertaken.

4.3.4 The Environment Agency shall be notified within 14 days of the occurrence of the following matters, except where such disclosure is prohibited by Stock Exchange rules:

Where the operator is a registered company:

- (a) any change in the operator's trading name, registered name or registered office address; and
- (b) any steps taken with a view to the operator going into administration, entering into a company voluntary arrangement or being wound up.

Where the operator is a corporate body other than a registered company:

- (c) any change in the operator's name or address; and
- (d) any steps taken with a view to the dissolution of the operator.

In any other case:

- (e) the death of any of the named operators (where the operator consists of more than one named individual);
- (f) any change in the operator's name(s) or address(es); and
- (g) any steps taken with a view to the operator, or any one of them, going into bankruptcy, entering into a composition or arrangement with creditors, or, in the case of them being in a partnership, dissolving the partnership.

4.3.5 Where the operator proposes to make a change in the nature or functioning, or an extension of the activities, which may have consequences for the environment and the change is not otherwise the subject of an application for approval under the Regulations or this permit:

- (a) the Environment Agency shall be notified at least 14 days before making the change; and
 - (b) the notification shall contain a description of the proposed change in operation.
- 4.3.6 The Environment Agency shall be given at least 14 days notice before implementation of any part of the site closure plan.
- 4.3.7 Where the operator has entered into a climate change agreement with the Government, the Environment Agency shall be notified within one month of:
- (a) a decision by the Secretary of State not to re-certify the agreement;
 - (b) a decision by either the operator or the Secretary of State to terminate the agreement; and
 - (c) any subsequent decision by the Secretary of State to re-certify such an agreement.

4.4 Interpretation

- 4.4.1 In this permit the expressions listed in schedule 6 shall have the meaning given in that schedule.
- 4.4.2 In this permit references to reports and notifications mean written reports and notifications, except where reference is made to notification being made “immediately”, in which case it may be provided by telephone.

Schedule 1 – Operations

| Table S1.1 Activities | | | |
|-------------------------------------|--|---|--|
| Activity reference | Activity listed in Schedule 1 of the EP Regulations | Description of specified activity and WFD Annex I and II operations | Limits of specified activity and waste types |
| A1 | S5.4 A(1) (b) (i) Recovery or a mix of recovery and disposal of non hazardous waste with a capacity exceeding 75 tonnes per day involving biological treatment. | R3: Recycling/reclamation of organic substances which are not used as solvents R5: Recycling/ reclamation of other inorganic materials | From receipt of waste through to composting and recovery of by-products. Composting of waste under aerobic conditions in closed composting reactors or in closed vessels/buildings fitted with appropriate odour abatement. Waste types suitable for acceptance are limited to those specified in Table S2.2. |
| Directly Associated Activity | | | |
| A2 | Storage of waste pending recovery or disposal | R13: Storage of waste pending the R3 and R5 operation (excluding temporary storage, pending collection, on the site where it is produced) | From the receipt of waste to despatch for composting or despatch off site for recovery and/or disposal. Storage of waste in an enclosed building fitted with appropriate odour abatement and on an impermeable surface with sealed drainage. Contaminants removed during processing stored outside the building in a seal drainage container that will be completely covered at all times except when in use. Only one such container shall be kept on site at a time and no contaminates shall be stored on site for longer than 7 days between May and October inclusive and 15 days between November and April inclusive. No waste shall be stored on site prior to treatment for longer than 5 days. Waste types suitable for acceptance are limited to those specified in Table S2.2. |
| A3 | Physical treatment for the purposes of recycling | R3: Recycling/reclamation of organic substances which are not used as | From the receipt of waste to despatch for composting or despatch off site for |

| Table S1.1 Activities | | | |
|------------------------------|--|---|--|
| Activity reference | Activity listed in Schedule 1 of the EP Regulations | Description of specified activity and WFD Annex I and II operations | Limits of specified activity and waste types |
| | | solvents R5: Recycling/ reclamation of other inorganic materials | recovery. Pre-treatment of waste prior to composting in an enclosed building and on an impermeable surface including shredding and screening. Post-treatment of processed compost in an enclosed building and on an impermeable surface including screening to remove contraries. Heat treatment (pasteurisation) for the purpose of recovery. Waste types suitable for acceptance are limited to those specified in Table S2.2. |
| A4 | Raw material storage | Storage of raw materials including lubrication oil, antifreeze, activated carbon. | From the receipt of raw materials to despatch for use within the facility. |
| A5 | Compost storage | Storage of processed compost in an enclosed building fitted with appropriate odour abatement and on an impermeable surface. | From the receipt of processed compost produced at the facility to despatch for use off-site. Post composting storage shall not exceed a total of 940 tonnes at any one time, of which no more than 40 tonnes shall be gypsum waste. |
| A6 | Process water collection and storage | Collection and storage of compost liquor/leachate in 3 storage tanks. | From the receipt of compost leachate produced at the facility to despatch for treatment at the facility or despatch off site for recovery or disposal. |
| A7 | Surface water collection and storage | Collection and storage of uncontaminated roof and site surface water oil interceptor. | From the collection of uncontaminated roof and site surface water from non operational areas only to re-use within the facility or discharge to adjacent ditch via and oil interceptor. |

| Table S1.2 Operating techniques | | |
|---|--|---|
| Description | Parts | Date Received |
| Application EPR/BP3193VD/V004 | Parham Operating techniques and Monitoring Plan, Odour Management Plan, Noise Management Plan and in accordance with the Integrated Safety, Health, Environment and Quality Management System submitted as part of the application document in response to section 3a – technical standards, Part B3 of the application form | 30/09/2014 |
| Parham Operating techniques and Monitoring Plan | All parts of the Parham Operating techniques and Monitoring Plan in response to Part B3, Table 3b – General Requirements, of the application form | Dated September 2014 Received 30/09/2014 |
| Odour Management Plan | All Parts of Odour Management plan reference OMP1 in response to Part B3, Table 3b – General Requirements, of the application form | Dated 30/01/2014 Approved 05/02/2014 Received 30/09/2014 |
| Noise Management Plan | All parts of Noise Management plan reference NMP1 in response to part B3, Table 3b – General Requirements, of the application form | Dated 21/07/2014 Received 30/09/2014 |
| Integrated Safety, Health, Environment and Quality Management System (SHEQMS) | In accordance with accredited SHEQMS Summary of system and accreditation certificated submitted in the application form | Date Received 30/09/2014 |

| Table S1.3 Improvement programme requirements | | |
|--|---|-------------|
| Reference | Requirement | Date |
| IC1 | The Operator shall produce, and submit for approval and subsequent implementation, written procedures (and any amendments to them) that accord with the latest environment agency fire prevention plan guidance which prevents fires and minimises the risk of pollution from fires. The procedures must contain dates for implementation of individual measures. | 16/06/2016 |

Schedule 2 – Waste types, raw materials and fuels

| Raw materials and fuel description | Specification |
|------------------------------------|---------------|
| -- | -- |

| Maximum quantity | Annual throughput shall not exceed 35,000 tonnes. |
|-------------------|---|
| Exclusions | Wastes having any of the following characteristics shall not be accepted: <ul style="list-style-type: none"> - consisting solely or mainly of dusts (except sawdust), powders, or loose fibres; - wastes containing treated wood, wood-preserving agents or other biocides, persistent organic pollutants, Japanese Knotweed; - hazardous wastes |
| Waste code | Description |
| 02 | Wastes from agriculture, horticulture, aquaculture, forestry, hunting and fishing, food preparation and processing |
| 02 01 | wastes from agriculture, horticulture, aquaculture, forestry, hunting and fishing |
| 02 01 02 | animal-tissue waste |
| 02 01 03 | plant-tissue waste |
| 02 01 06 | animal faeces, urine and manure (including spoiled straw) only |
| 02 01 07 | wastes from forestry (biodegradable only) |
| 02 02 | wastes from the preparation and processing of meat, fish and other foods of animal origin |
| 02 02 02 | animal-tissue waste |
| 02 02 03 | materials unsuitable for consumption or processing |
| 02 03 | wastes from fruit, vegetables, cereals, edible oils, cocoa, coffee, tea and tobacco preparation and processing; conserve production; yeast and yeast extract production, molasses preparation and fermentation |
| 02 03 04 | materials unsuitable for consumption or processing (biodegradable only) |
| 02 04 | wastes from sugar processing |
| 02 04 01 | soil from cleaning and washing beet |
| 02 05 | wastes from the dairy products industry |
| 02 05 01 | materials unsuitable for consumption or processing (biodegradable only) |
| 02 06 | wastes from the baking and confectionery industry |
| 02 06 01 | materials unsuitable for consumption or processing (biodegradable only) |
| 02 07 | wastes from the production of alcoholic and non-alcoholic beverages (except coffee, tea and cocoa) |
| 02 07 01 | wastes from washing, cleaning and mechanical reduction of raw materials (biodegradable only) |
| 02 07 02 | wastes from spirits distillation (biodegradable only) |
| 02 07 04 | materials unsuitable for consumption or processing (biodegradable only) |
| 02 07 05 | sludges from on-site effluent treatment (biodegradable only) |

| Table S2.2 Permitted waste types and quantities for composting in closed systems | |
|---|--|
| Maximum quantity | Annual throughput shall not exceed 35,000 tonnes. |
| Exclusions | Wastes having any of the following characteristics shall not be accepted: - consisting solely or mainly of dusts (except sawdust), powders, or loose fibres; - wastes containing treated wood, wood-preserving agents or other biocides, persistent organic pollutants, Japanese Knotweed; - hazardous wastes |
| Waste code | Description |
| 02 07 99 | wastes not otherwise specified (malt husks, malt sprouts, yeast and yeast-like residues only) |
| 03 | Wastes from wood processing and the production of panels and furniture, pulp, paper and cardboard |
| 03 01 | wastes from wood processing and the production of panels and furniture |
| 03 01 01 | waste bark and cork |
| 03 01 05 | sawdust, shavings, cuttings, wood and particle board other than those mentioned in 03 01 04 |
| 03 03 | wastes from pulp, paper and cardboard production and processing |
| 03 03 01 | waste bark and wood |
| 03 03 08 | Wastes from sorting of paper and cardboard destined for recycling |
| 15 | Waste packaging, absorbents, wiping cloths, filter materials and protective clothing not otherwise specified |
| 15 01 | packaging (including separately collected municipal packaging waste) |
| 15 01 01 | paper and cardboard packaging (excluding veneers, plastic coatings or laminates) |
| 15 01 03 | wooden packaging |
| 17 | Construction and demolition wastes (including excavated soil from contaminated sites) |
| 17 02 | wood, glass and plastic |
| 17 02 01 | wood |
| 17 05 | soil (including excavated soil from contaminated sites), stones and dredging spoil |
| 17 05 04 | Soil and stones other than those mentioned in 17 05 03 |
| 17 05 06 | dredging spoil other than those mentioned in 17 05 05 (from inland waters only) |
| 17 08 | Gypsum based construction materials |
| 17 08 02 | Gypsum based construction materials other than those mentioned in 17 08 01 |
| 20 | Municipal wastes (household waste and similar commercial, industrial and institutional wastes) including separately collected fractions |
| 20 01 | separately collected fractions (except 15 01) |
| 20 01 01 | paper and cardboard (excluding veneers, plastic coatings or laminates) |
| 20 01 08 | biodegradable kitchen and canteen waste |
| 20 01 38 | wood other than that mentioned in 20 01 37 |
| 20 02 | garden and park wastes (including cemetery waste) |
| 20 02 01 | biodegradable waste |
| 20 02 02 | Soil and stones |

| Table S2.2 Permitted waste types and quantities for composting in closed systems | |
|---|---|
| Maximum quantity | Annual throughput shall not exceed 35,000 tonnes. |
| Exclusions | Wastes having any of the following characteristics shall not be accepted: <ul style="list-style-type: none"> - consisting solely or mainly of dusts (except sawdust), powders, or loose fibres; - wastes containing treated wood, wood-preserving agents or other biocides, persistent organic pollutants, Japanese Knotweed; - hazardous wastes |
| Waste code | Description |
| 20 02 03 | Other non-biodegradable waste |
| 20 03 | other municipal wastes |
| 20 03 02 | waste from markets (biodegradable only) |
| 20 03 07 | Bulky waste |

Schedule 3 – Emissions and monitoring

| Emission point ref. & location | Source | Parameter | Limit (including unit) | Reference period | Monitoring frequency | Monitoring standard or method |
|--------------------------------|--------|-----------|------------------------|------------------|----------------------|-------------------------------|
| -- | -- | -- | -- | -- | -- | -- |
| -- | -- | -- | -- | -- | -- | -- |

| Emission point ref. & location | Source | Parameter | Limit (incl. unit) | Reference Period | Monitoring frequency | Monitoring standard or method |
|--|--|------------------|--------------------|------------------|----------------------|--|
| Surface water discharge on site plan in schedule 7 emission to unnamed ditch | Uncontaminated site surface water from roofs and non operational areas discharged via an oil interceptor | No parameter set | No limit set | ---- | Weekly | Visual assessment – no visible oil or grease-- |

Note 1 – Emission limits to surface water or land involving substances (other than uncontaminated site surface water) will be set by Water Quality Permitting Team (usually in consultation with Area Compliance and Groundwater & Contaminated Land Teams) in the event the Applicant/Operator proposes to discharge treated process effluent to surface water and/or groundwater.

| Emission point reference or source or description of point of measurement | Parameter | Monitoring frequency | Monitoring standard or method | Other specifications |
|---|-------------|----------------------|-------------------------------|---|
| Internal for each composting batch during sanitisation stage | Temperature | At least daily | Temperature probe | Monitoring equipment shall be available on site and used as required to maintain aerobic conditions and ensure compliance with this permit. Equipment shall be calibrated on a 4 monthly basis or as agreed in writing by the Environment Agency. |
| | Moisture | None specified | -- | |
| Internal for each composting batch during stabilisation stage | Temperature | At least weekly | Temperature probe | |
| | Moisture | None specified | -- | |
| Biofilter | Temperature | As required | Temperature probe | |
| | Moisture | As required | None | |

| Emission point reference or source or description of point of measurement | Parameter | Monitoring frequency | Monitoring standard or method | Other specifications |
|---|----------------------|-----------------------------|--------------------------------------|--|
| | | | specified | ensure appropriate temperature and moisture content. |
| | Thatching/compaction | As required | None specified | |
| Waste reception building; Storage tank(s); Maturation area and area surrounding the plant | Odour | Weekly | Olfactory monitoring | Odour detection at the site boundary. |
| The site boundary | Noise | Weekly | Passive noise monitoring | Noise detection at the site boundary. Record to be kept in the site diary. |
| Storage tank(s) | Integrity checks | Weekly | Visual assessment | -- |

| Location or description of point of measurement | Parameter | Bioaerosol threshold limits (CFU m⁻³) | Monitoring frequency | Monitoring standard or method | Other specifications |
|--|------------------------|---|-----------------------------|--|---|
| At a minimum of three separate locations, as described in the Industry Standard Protocol | Gram-negative bacteria | 300 | Bi annual | In accordance with the Industry Standard Protocol, and, for gram-negative bacteria, together with the Environment Agency's "Guidance on the evaluation of bioaerosol risk assessments for composting facilities" | As described in the Industry Standard Protocol, including all the additional data requirements specified therein. |
| | Total bacteria | 1000 | | | |
| | Aspergillus Fumigatus | 500 | | | |

Schedule 4 – Reporting

Parameters, for which reports shall be made, in accordance with conditions of this permit, are listed below.

| Table S4.1 Reporting of monitoring data | | | |
|--|--|--|----------------------|
| Parameter | Emission or monitoring point/reference | Reporting period | Period begins |
| Bioaerosol monitoring Parameters as required by condition 3.5.1 | As specified in the Standardised Protocol and in agreement with the Environment Agency | Every 6 months or as agreed in writing by the Environment Agency | 1 January, 1 July, |
| Biofilter efficiency Parameters as required by condition 4.2.6 | Biofilter(s) | Every 12 months | 1 January |

| Table S4.2 Annual production/treatment | |
|---|--------------|
| Parameter | Units |
| Processed compost | tonnes |

| Table S4.3 Performance parameters | | |
|--|--------------------------------|--------------------------|
| Parameter | Frequency of assessment | Units |
| Water usage | Annually | tonnes or m ³ |
| Energy usage | Annually | MWh |
| Total raw material used | Annually | tonnes |

| Table S4.4 Reporting forms | | |
|-----------------------------------|---|---------------------|
| Media/parameter | Reporting format | Date of form |
| Air | Form air 1 or other form as agreed in writing by the Environment Agency | 16/12/15 |
| Water usage | Form water usage 1 or other form as agreed in writing by the Environment Agency | 16/12/15 |
| Energy usage | Form energy 1 or other form as agreed in writing by the Environment Agency | 16/12/15 |
| Other performance indicators | Form performance 1 or other form as agreed in writing by the Environment Agency | 16/12/15 |
| Waste Returns | E-waste Returns Form | -- |

Schedule 5 – Notification

These pages outline the information that the operator must provide.

Units of measurement used in information supplied under Part A and B requirements shall be appropriate to the circumstances of the emission. Where appropriate, a comparison should be made of actual emissions and authorised emission limits.

If any information is considered commercially confidential, it should be separated from non-confidential information, supplied on a separate sheet and accompanied by an application for commercial confidentiality under the provisions of the EP Regulations.

Part A

| | |
|--------------------------------|--|
| Permit Number | |
| Name of operator | |
| Location of Facility | |
| Time and date of the detection | |

| | |
|---|--|
| (a) Notification requirements for any malfunction, breakdown or failure of equipment or techniques, accident, or emission of a substance not controlled by an emission limit which has caused, is causing or may cause significant pollution | |
| To be notified within 24 hours of detection | |
| Date and time of the event | |
| Reference or description of the location of the event | |
| Description of where any release into the environment took place | |
| Substances(s) potentially released | |
| Best estimate of the quantity or rate of release of substances | |
| Measures taken, or intended to be taken, to stop any emission | |
| Description of the failure or accident. | |

| | |
|---|--|
| (b) Notification requirements for the breach of a limit | |
| To be notified within 24 hours of detection unless otherwise specified below | |
| Emission point reference/ source | |
| Parameter(s) | |
| Limit | |
| Measured value and uncertainty | |
| Date and time of monitoring | |
| Measures taken, or intended to be taken, to stop the emission | |

| Time periods for notification following detection of a breach of a limit | |
|---|----------------------------|
| Parameter | Notification period |
| | |
| | |
| | |

| (c) Notification requirements for the detection of any significant adverse environmental effect | |
|--|--|
| To be notified within 24 hours of detection | |
| Description of where the effect on the environment was detected | |
| Substances(s) detected | |
| Concentrations of substances detected | |
| Date of monitoring/sampling | |

Part B – to be submitted as soon as practicable

| | |
|--|--|
| Any more accurate information on the matters for notification under Part A. | |
| Measures taken, or intended to be taken, to prevent a recurrence of the incident | |
| Measures taken, or intended to be taken, to rectify, limit or prevent any pollution of the environment which has been or may be caused by the emission | |
| The dates of any unauthorised emissions from the facility in the preceding 24 months. | |

| | |
|-----------|--|
| Name* | |
| Post | |
| Signature | |
| Date | |

* authorised to sign on behalf of the operator

Schedule 6 – Interpretation

“accident” means an accident that may result in pollution.

“animal waste” means any waste consisting of animal matter that has not been processed into food for human consumption. This does include blood, feathers, uncooked butcher waste and any other animal waste that is not catering waste or former foodstuffs. This does not include faecal matter from animals (e.g. chicken litter or farmyard manure).

“application” means the application for this permit, together with any additional information supplied by the operator as part of the application and any response to a notice served under Schedule 5 to the EP Regulations.

“authorised officer” means any person authorised by the Environment Agency under section 108(1) of The Environment Act 1995 to exercise, in accordance with the terms of any such authorisation, any power specified in section 108(4) of that Act.

“bioaerosol threshold limits” means the maximum acceptable bioaerosol concentrations at the nearest sensitive receptor, or at an equivalent distance downwind of the composting operations, which are attributable to the composting operations. The maximum acceptable concentrations are respectively 300, 1000 and 500 CFU m⁻³ for gram-negative bacteria, total bacteria and *Aspergillus fumigatus*.

“building” means a construction that has the objective of providing sheltering cover and minimising emissions of noise, particulate matter, odour and litter.

“compost” means solid particulate material that is the result of composting, which has been sanitised and stabilised, and which confers beneficial effects when added to soil, used as a component of growing media or used in another way in conjunction with plants.

“compostable plastics” means plastics that are certified to meet the standards of EN 13432, EN 14995 or equivalent.

“composting batch” means an identifiable quantity of material that progresses through the composting system and when fully processed has similar characteristics throughout. For composting systems that operate on a continuous or a plug-flow basis, batches will be taken to mean a series of “portions of production”.

“composting” means the biological decomposition of organic materials, under conditions that are predominantly aerobic and that allow the development of thermophilic temperatures as a result of biologically produced heat and that result in compost.

“closed system” means a closed composting reactor or closed area (such as a building) in which waste is fully contained and efficient air management abatement systems are demonstrated. This may cover a wide range of technology and where necessary is in compliance with the Animal By-Products Regulations.

“disposal” means any of the operations provided for in Annex I to Directive 2008/98/EC of the European Parliament and of the Council on waste.

“emissions of substances not controlled by emission limits” means emissions of substances to air, water or land from the activities, either from the emission points specified in schedule 3 or from other localised or diffuse sources, which are not controlled by an emission limit.

“emissions to land” includes emissions to groundwater.

“EP Regulations” means The Environmental Permitting (England and Wales) Regulations SI 2010 No.675 and words and expressions used in this permit which are also used in the Regulations have the same meanings as in those Regulations.

“groundwater” means all water, which is below the surface of the ground in the saturation zone and in direct contact with the ground or subsoil.

“impermeable surface” means a surface or pavement constructed and maintained to a standard sufficient to prevent the transmission of liquids beyond the pavement surface.

“Industrial Emissions Directive” means DIRECTIVE 2010/75/EU OF THE EUROPEAN PARLIAMENT AND OF THE COUNCIL of 24 November 2010 on industrial emissions.

“Industry Standard Protocol” means “A standardised protocol for the monitoring of bioaerosols at open composting facilities” published by the Association for Organics Recycling and developed in conjunction with the Environment Agency.

“MCERTS” means the Environment Agency’s Monitoring Certification Scheme.

“pests” means Birds, Vermin and Insects.

“quarter” means a calendar year quarter commencing on 1 January, 1 April, 1 July or 1 October.

“recovery” means any of the operations provided for in Annex II to Directive 2008/98/EC of the European Parliament and of the Council on waste.

“sanitisation stage” means the actively managed and intensive stage of composting lasting for at least five days, characterised by high oxygen demand and temperatures of over 55 °C, during which biological processes, together with conditions in the composting mass, eradicate human and animal pathogens or reduce them to acceptably low levels.

“sealed drainage system” in relation to an impermeable surface, means a drainage system with impermeable components which does not leak and which will ensure that:

(a) no liquid will run off the surface otherwise than via the system;

(b) except where they may be lawfully be discharged to foul sewer, all liquids entering the system are collected in a sealed sump.

“stable, stabilised” means the degree of processing and biodegradation at which the rate of biological activity has slowed to an acceptably low and consistent level and will not significantly increase under favourable, altered conditions.

“stabilisation stage” means the stage of composting following sanitisation, during which biological conditions in the composting mass, give rise to compost that is nominally stable.

“treated wood” means any wood that has been chemically treated (e.g. to enhance or alter the performance of the original wood). Treatments may include penetrating oils, tar oil preservatives, water-borne preservatives, organic-based preservatives, boron and organo-metallic based preservatives, boron and halogenated flame retardants and surface treatments (including paint and venner).

“Waste code” means the six digit code referable to a type of waste in accordance with the List of Wastes (England) Regulations 2005, or List of Wastes (Wales) Regulations 2005, as appropriate, and in relation to hazardous waste, includes the asterisk.

“Waste Framework Directive” or “WFD” means Waste Framework Directive 2008/98/EC of the European Parliament and of the Council on waste.

“year” means calendar year ending 31 December.

Where a minimum limit is set for any emission parameter, for example pH, reference to exceeding the limit shall mean that the parameter shall not be less than that limit.

Unless otherwise stated, any references in this permit to concentrations of substances in emissions into air means:

- in relation to emissions from combustion processes, the concentration in dry air at a temperature of 273K, at a pressure of 101.3 kPa and with an oxygen content of 3% dry for liquid and gaseous fuels, 6% dry for solid fuels; and/or
- in relation to emissions from non-combustion sources, the concentration at a temperature of 273K and at a pressure of 101.3 kPa, with no correction for water vapour content.

Schedule 7 – Site plan



["©Crown Copyright. All rights reserved. Environment Agency, 100026380, 2015."]

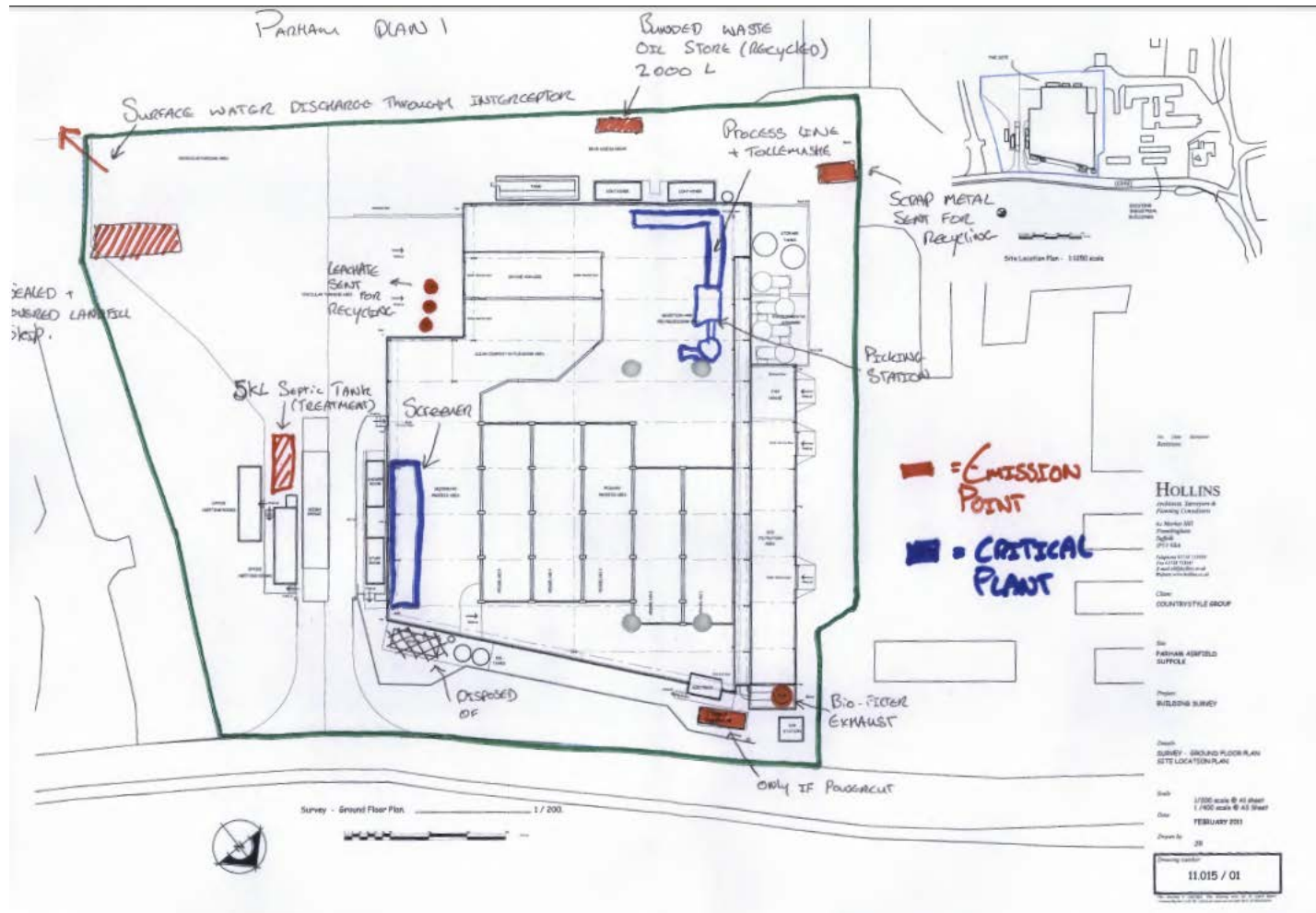

END OF PERMIT

Permit Number: BP3193VD/V004

Operator:

**Tamar Composting
(East Anglia) Limited**

**Facility: Parham Recycling
Centre**

Form Number:

Air1 / 16/12/15

Reporting of emissions to air for the period from DD/MM/YYYY to DD/MM/YYYY

| Emission Point | Substance / Parameter | Emission Limit Value | Reference Period | Result [1] | Test Method [2] | Sample Date and Times [3] | Uncertainty [4] |
|-----------------------|------------------------------|-----------------------------|-------------------------|-------------------|------------------------|----------------------------------|------------------------|
| | | | | | | | |
| | | | | | | | |
| | | | | | | | |
| | | | | | | | |
| | | | | | | | |
| | | | | | | | |

[1] The result given is the maximum value (or the minimum value in the case of a limit that is expressed as a minimum) obtained during the reporting period, expressed in the same terms as the emission limit value. Where the emission limit value is expressed as a range, the result is given as the 'minimum – maximum' measured values.

[2] Where an internationally recognised standard test method is used the reference number is given. Where another method that has been formally agreed with the Environment Agency is used, then the appropriate identifier is given. In other cases the principal technique is stated, for example gas chromatography.

[3] For non-continuous measurements the date and time of the sample that produced the result is given. For continuous measurements the percentage of the process operating time covered by the result is given.

[4] The uncertainty associated with the quoted result at the 95% confidence interval, unless otherwise stated.

Signed

Date.....

(Authorised to sign as representative of Operator)

Permit Number: BP3193VD/V004

**Operator: Tamar Composting
(East Anglia) Limited**

**Facility: Parham Recycling
Centre**

**Form Number:
WaterUsage1 / 16/12/15**

Reporting of Water Usage for the year

| Water Source | Usage (m³/year) | Specific Usage (m³/unit output) |
|--------------------------|-----------------------------------|---|
| Mains water | | |
| Site borehole | | |
| River abstraction | | |
| TOTAL WATER USAGE | | |

Operator's comments:

Signed

Date.....

(authorised to sign as representative of Operator)

Permit Number: BP3193VD/V004

**Operator: Tamar Composting
(East Anglia) Limited**

**Facility: Parham Recycling
Centre**

Form Number:

**EnergyUsage1 /
16/12/15**

Reporting of Energy Usage for the year

| Energy Source | Energy Usage | | Specific Usage (MWh/unit output) |
|--------------------|--------------|----------------------|----------------------------------|
| | Quantity | Primary Energy (MWh) | |
| Electricity * | MWh | | |
| Natural Gas | MWh | | |
| Biogas | MWh | | |
| Gas Oil | tonnes | | |
| Recovered Fuel Oil | tonnes | | |
| TOTAL | - | | |

* Conversion factor for delivered electricity to primary energy = 2.4

Operator's comments:

Signed

Date.....

(Authorised to sign as representative of Operator)

Permit Number: BP3193VD/V004

**Operator: Tamar Composting
(East Anglia) Limited**

**Facility: Parham Recycling
Centre**

**Form Number:
Performance1 / 16/12/15**

Reporting of other performance indicators for the period DD/MM/YYYY to DD/MM/YYYY

| Parameter | Units |
|-------------------------|--------------|
| Total raw material used | tonnes |

Operator's comments:

Signed

Date.....

(Authorised to sign as representative of Operator)