

ANAEROBIC DIGESTION FACILITY
COURSERS FARM, COLNEY HEATH, HERTFORDSHIRE

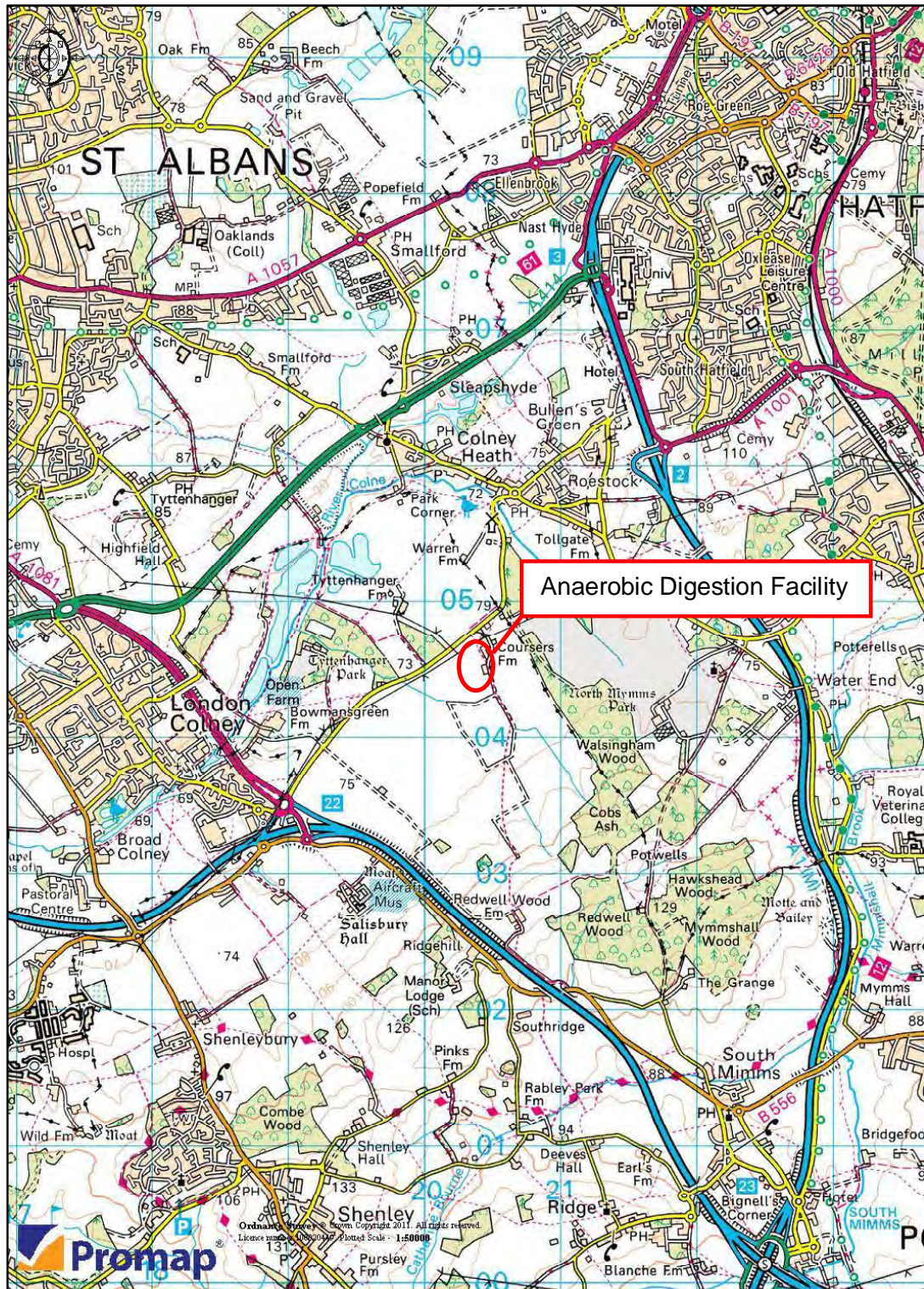

Location Plan

Scale: 1:50,000 @ A4

Drawing No.: COU001-K-100 rev 0

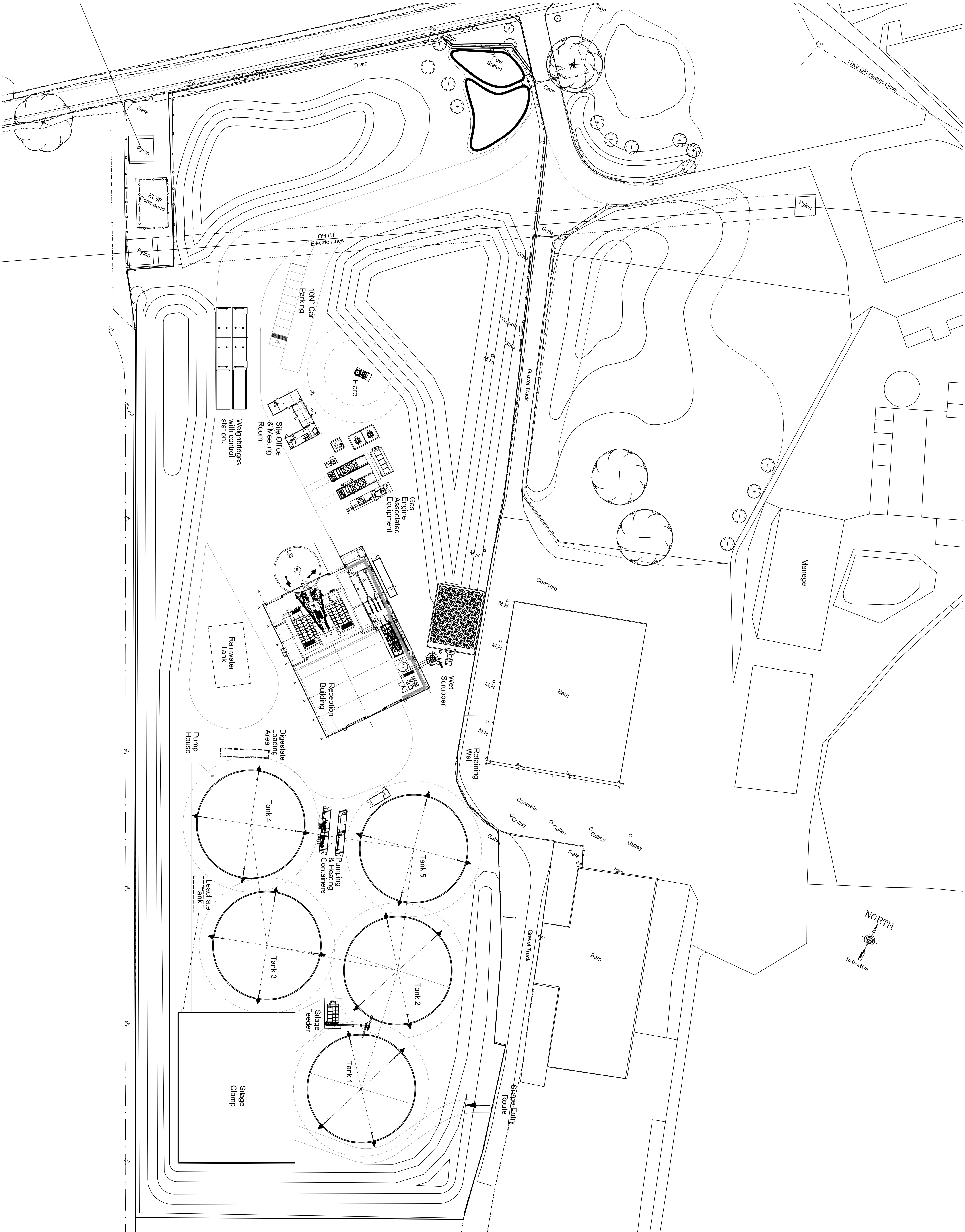

The drawings & the information contained herein is copyright & remains the property of Agriver Ltd. The reproduction and/or use of which in whole or in part is not permitted without prior written consent from Agriver Ltd. All dimensions are to be checked on site.

Notes

Rev	Description	Date	By
1	First Issue	01.05.15	JM
2	Revised to design review meeting comments	02.05.15	JM
3	Revised to BWE review meeting comments	26.08.15	JM
4	Revised for review meeting	01.09.15	JM
5	Review meeting comments	04.09.15	JM
6	BWE Comments	10.09.15	JM
7	BWE Comments	30.09.15	JM
8	BWE Comments	04.02.16	JM



Agriplant Limited
The Stables
Culpingdon North,
OX7 7EB
Tel: 01608 677 700,
Fax: 01608 677 711,
email: mail@agrivert.co.uk

Project
Anaerobic Digestion Facility
Coursers Farm

Title
Site Layout Plan

Scale @ A1	Drawn by/Checked by	Date
1:500	JM	01.05.15

Job No.	Draw No.	Revision
A305	1000 C 001	8

The drawing & the information contained herein is copyright & remains the property of Agriver Ltd. The reproduction and/or use of which in whole or in part is not permitted without prior written consent from Agriver Ltd. All dimensions are to be checked on site.

Notes

Perimeter Fence Line

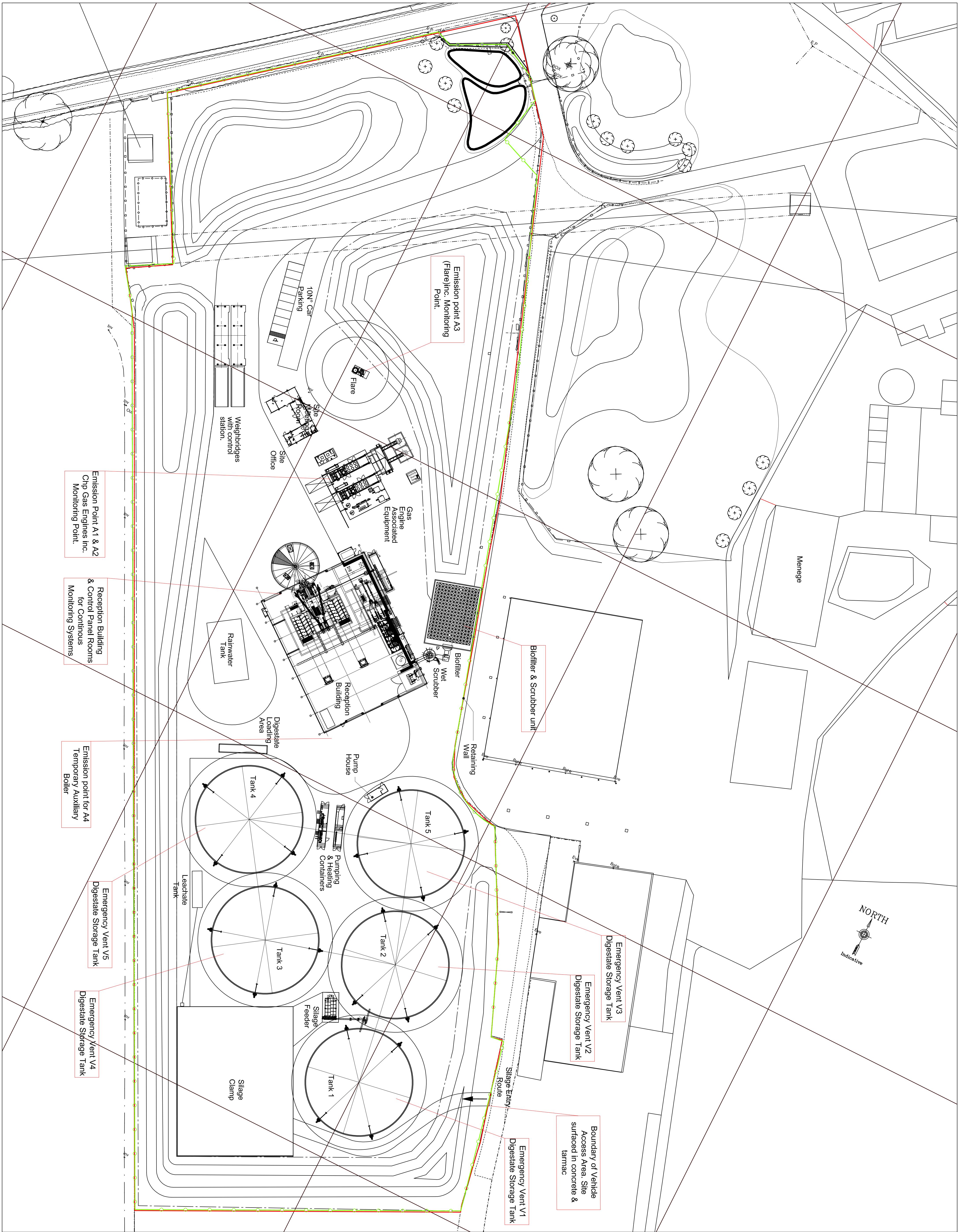

Rev	Description	Date	By
2	As issued	24.02.15	JMB/BJ
1	First Issue	06.03.15	JMB/BJ

AGRIVER LTD
 Applicant/Linked
 The Station,
 Redford,
 Oxbridge Norton,
 OX7 7EB
 Tel: 01608 677 700,
 Fax: 01608 677 711,
 email: info@agriver.co.uk

Project
**Anaerobic Digestion Facility
 Coursers Farm**

The
**Site Layout Plan
 Permit Boundary
 Point Source & Emissions**

Scale @ A1	Drawn by/Checked by	Date
1:500	JM	08.09.15
Job No.	Draw No.	Revision
A305	1000 C 020	2

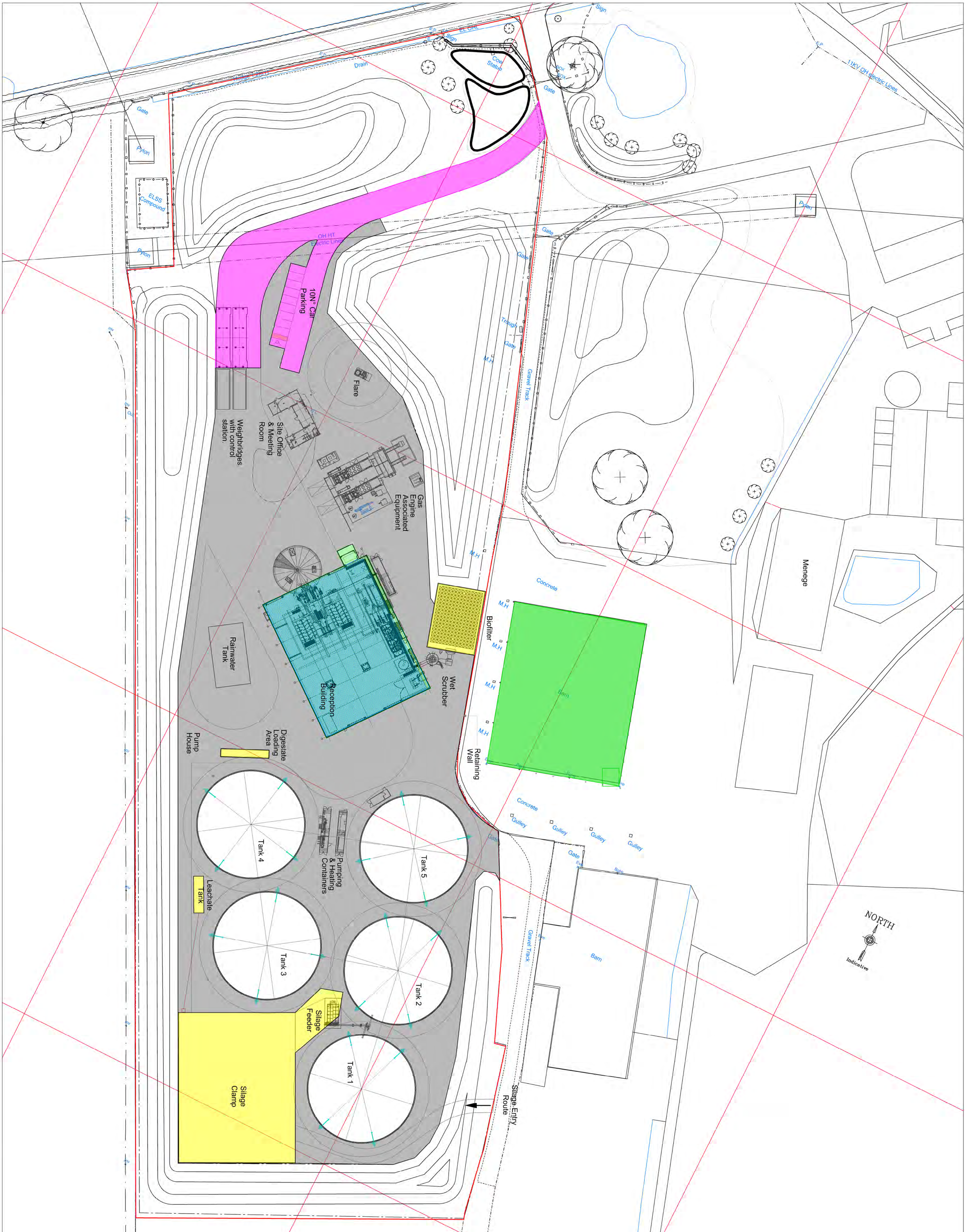

The drawing & the information contained herein, is copyright & remains the property of Agriver Ltd. The reproduction and/or use of which in whole or in part is not permitted without prior written consent from Agriver Ltd. Dimensions are to be checked on site.

Notes:

- Roof Drain Run off
- Bund Run off
- Yard & Roadway Run off
- Silage Clamp, Leachate Tank, Biofilter & Digestate Loading
- Spillage inside Reception Building

Rev	Description	Date	By
1	First issue	06.08.15	JM/BH

AGRIVER LTD
 Agriver Limited
 The Station,
 Copping Norton,
 OX7 7EB
 Tel: 01608 677 700,
 Fax: 01608 677 711,
 email: info@agriver.co.uk

Project:
**Anaerobic Digestion Facility
 Coursers Farm**

The
**Site Layout Plan
 Drainage Areas**

Scale @ A1
1:500
 Drawn by/Checked by
JM
 Date
08.09.15

Job no.
1000 C 010
 Revision
1

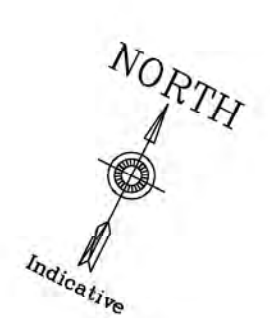

- Sludge Effluent Drainage
- Impermeable Surface
- Concrete Road & Yard Areas

Notes:
 This drawing & the information contained herein is copyright & remains the property of Agrivert Ltd. The reproduction and/or use of which in whole or in part is not permitted without prior written consent from Agrivert Ltd. Dimensions are to be checked on site.

Rev	Description	Date	By
1	First issue	08.09.15	JMB/BJ

AGRIVERT
 Agrivert Limited
 The Station,
 Oxpeckyn Norton,
 Ox1 7EB
 Tel: 01608 677 700,
 Fax: 01608 677 711,
 email: info@agrivert.co.uk

Project:
 Anaerobic Digestion Facility
 Coursers Farm

The Site Layout Plan
 Surface Areas

Scale @ A1	Drawn by/Checked by	Date
1:500	JM	08.09.15

Job no.	Draw No.	Revision
A305	1000 C 018	1

This drawing & the information contained herein is copyright & remains the property of Agriver Ltd. The reproduction and/or use of which in whole or in part is not permitted without prior written consent from the drawing. All dimensions are to be checked on site.

Notes

- Food Waste Soup
- Silage
- Digestate Pre Pasteurisation
- Digestate Post Pasteurisation

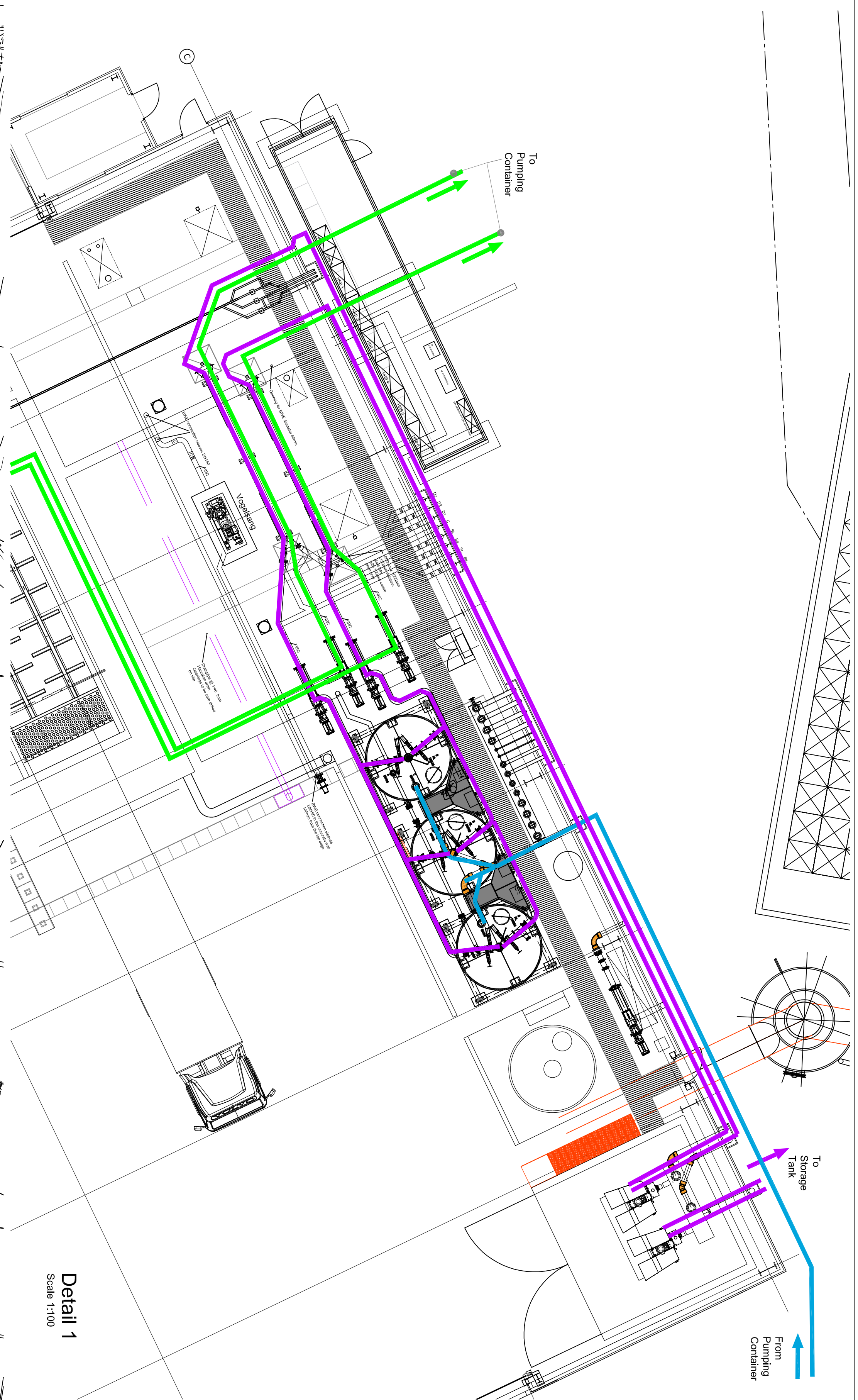

Detail 1
Scale 1:100

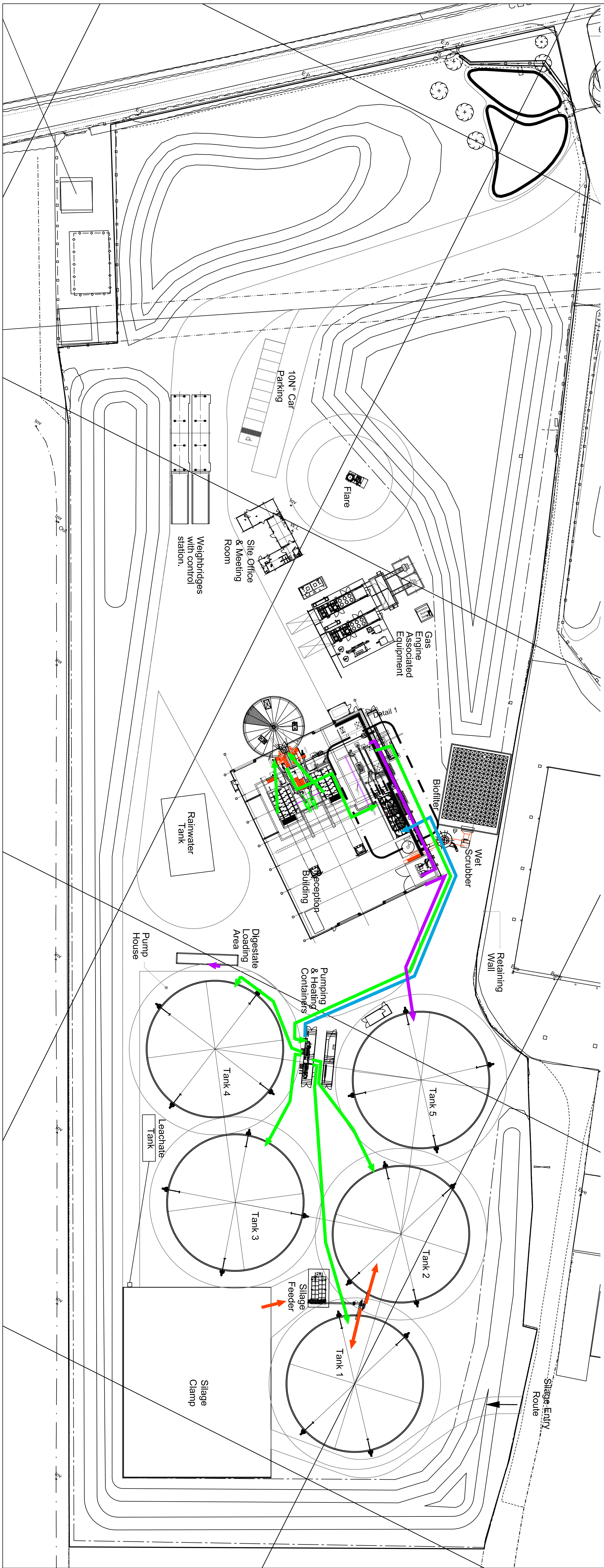

Rev	Description	Date	By
1	First Issue	08.09.15	JM/BJL

AGRIVER LTD
 Applicant Linked
 The Studios,
 Chipping Norton,
 OX7 7EB
 Tel: 01608 677 700,
 Fax: 01608 677 711,
 email: info@agriver.co.uk

Project
**Anaerobic Digestion Facility
 Coursers Farm**

The
**Site Layout Plan
 Process Flow Layout**

Scale @ A1	Drawn by/checked by	Date
1:500	JM	08.09.15
Job no.	Draw No.	Revision
A305	1000 C 019	1

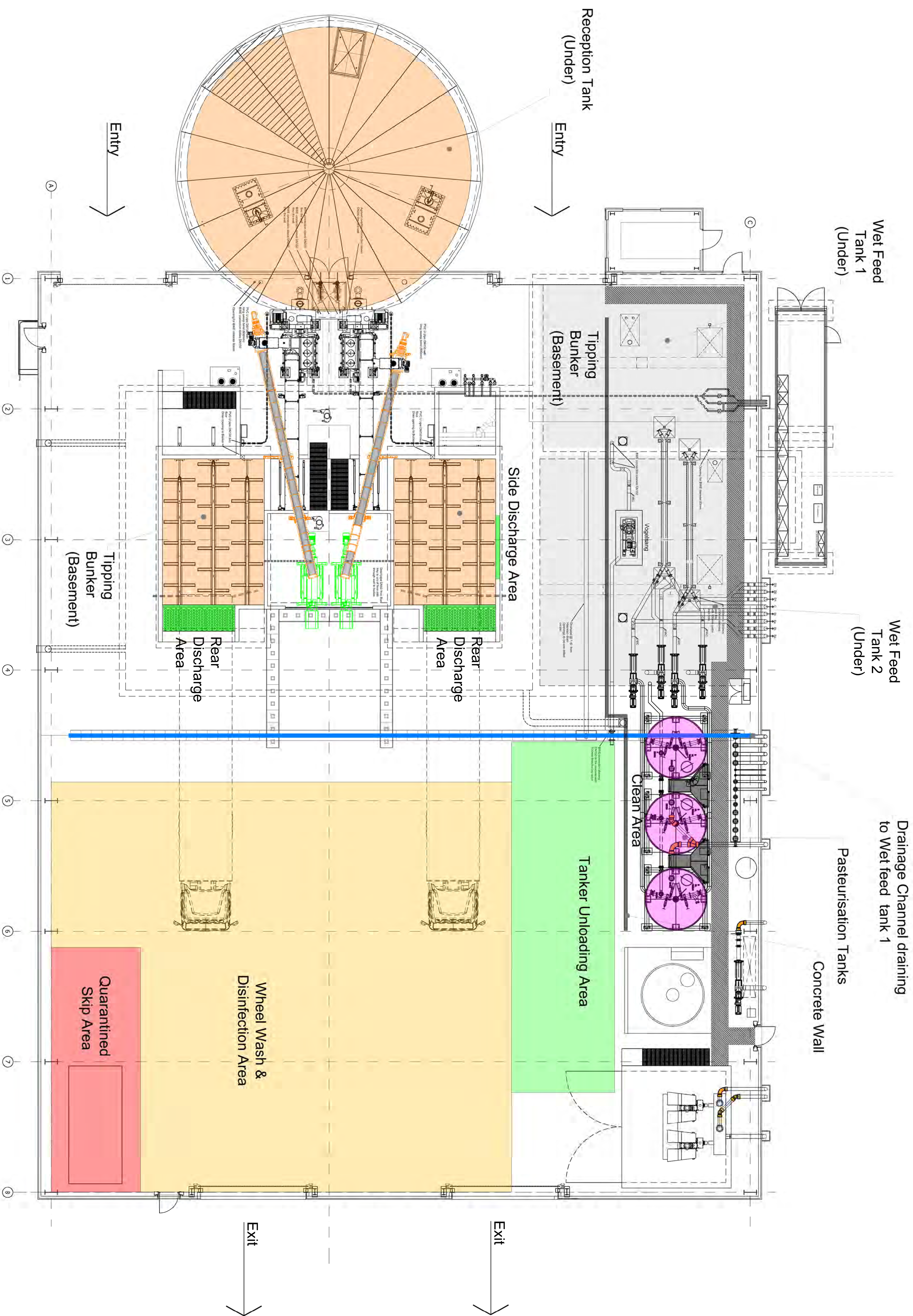

Rev	Description	Date	By
2	in issue comments	11.11.15	JMB/BJ
1	Final Issue	10.06.15	JMB/BJ



Project
**Anaerobic Digestion Facility
 Coursers Farm**

Title
**Reception Building
 Clean & Dirty Areas
 Ground Floor Plan**

Purpose of Issue
Approval

Scale @ A1
1:100

Drawn by/checked by
JM

Date
10.06.15

Job no.
A305

Dwg No.
1000-B206

Revision
2

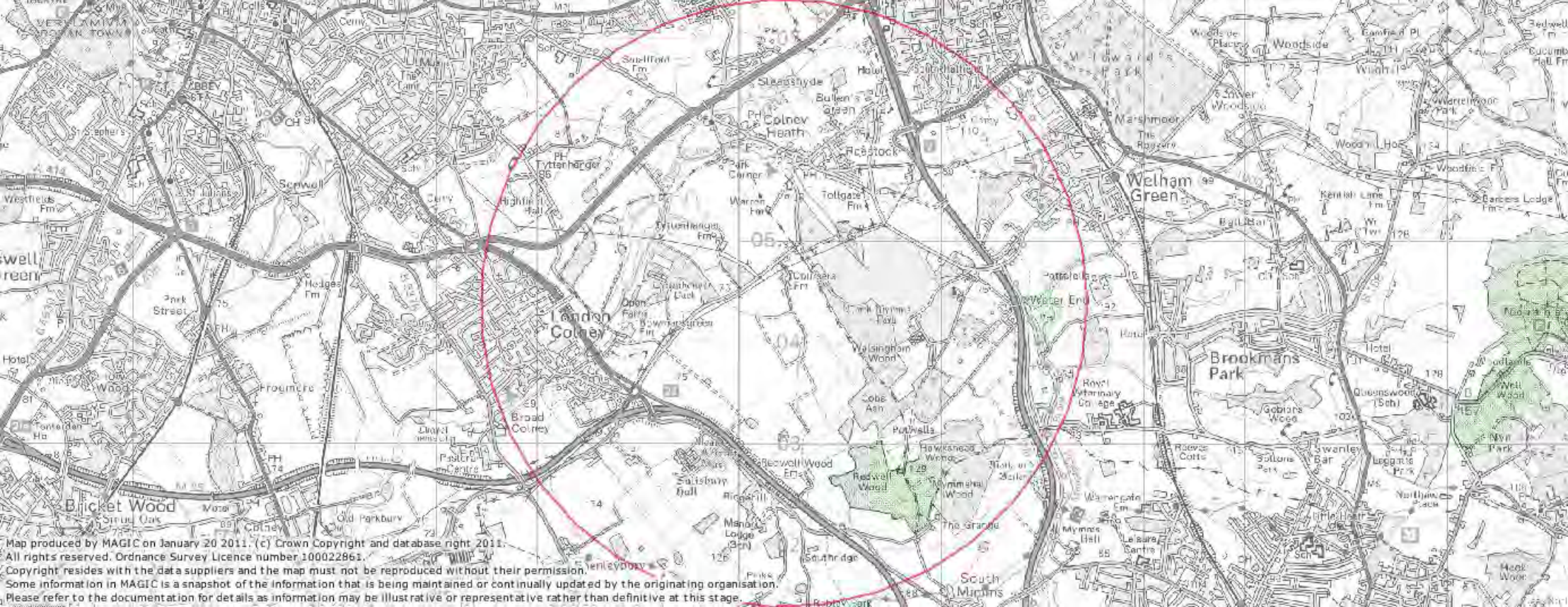

Map produced by MAGIC on January 20 2011. (c) Crown Copyright and database right 2011.

All rights reserved. Ordnance Survey Licence number 100022961.

Copyright resides with the data suppliers and the map must not be reproduced without their permission.

Some information in MAGIC is a snapshot of the information that is being maintained or continually updated by the originating organisation.

Please refer to the documentation for details as information may be illustrative or representative rather than definitive at this stage.