

# Permit with introductory note

The Environmental Permitting (England & Wales) Regulations 2010

---

Olleco

Aylesbury Dairy  
Samian Way  
Aylesbury  
Buckinghamshire  
HP22 5WJ

**Permit number**

EPR/EP3335RY

# Aylesbury Dairy

## Permit number EPR/EP3335RY

### Introductory note

#### **This introductory note does not form a part of the permit**

The main features of the permit are as follows.

This multi Operator Installation is located in a mixed industrial, rural and residential area at Samian Way, approximately 6 km to the east of Aylesbury town centre in Buckinghamshire. The site is located at National Grid Reference (NGR) 487885, 213610.

The Installation comprises activities operated by Arla Foods Limited and Olleco. Olleco operate a biogas upgrading plant to process the biogas produced by Arla Foods Limited's anaerobic digestion facility (permit reference: EPR/XP3039ZS). The Olleco part of the Installation is separately permitted as part of this Installation and constitutes a Directly Associated Activity to the Arla Foods Limited food manufacturing and anaerobic digestion activities.

The principal activity for the part of the Installation operated by Olleco, and covered by this Permit, is treating biogas to produce a gas of suitable quality for injection into the national natural gas distribution system. Biogas is transferred along a pipeline from the Arla anaerobic digestion plant to a 'handshake point' within the Olleco site boundary. The gas upgrading plant has the capacity to process up to 1,200 Nm<sup>3</sup>/h of raw biogas, and includes the following process steps:

- compression and cooling of raw gas;
- water scrubbing to remove carbon dioxide;
- treatment of scrubbing water to allow its re-use;
- gas drying to ensure water removal; and,
- secondary gas cleaning to remove volatile organic compounds and siloxanes.

The product gas is analysed continuously for methane, carbon dioxide, oxygen and water content, as well as temperature, pressure and flow. The treated biomethane gas is piped to a grid entry unit where the gas is enriched with propane, odourised and the pressure is regulated to the requirements of the network operator.

There will be two point source emissions to air from this part of the installation. Waste gas will be produced during the gas upgrading process, originating from a vent at the top of the desorption column. The waste gas will then pass through the waste gas treatment system which comprises of; a catalytic iron filter, desulphurisation unit, UV filter, and an active carbon filter. The treated waste gas is then emitted via a single chimney at a height of 6.5m with a fan capacity rated at 3,000 m<sup>3</sup>/h. When emitted from the stack, the waste gas will predominantly comprise of carbon dioxide, nitrogen and oxygen with trace amounts of hydrogen sulphide and methane.

Following the gas upgrading processes including the addition of propane, any biomethane that does not then meet the required specification will be flared off using a temporary flare. This approach will only be used for the commissioning phase.

There are no point source emissions to surface water drains or to sewer. Condensate and process water generated from the biogas upgrade plant will be containerised and disposed of off-site. All surface water drains serving the concrete plinth and foul water drains carrying waste water will be directed to a below ground cesspool which will be removed and disposed of.

This part of the installation will use potable water supplied from a bowser and propane from a mobile tank. Power will be supplied to the biogas upgrading plant from a mobile generator.

The Grand Union Canal is located to the north of the biogas upgrade plant, with agricultural land beyond this. The other part of the Aylesbury Dairy installation is directly south of the biogas upgrade plant. To the west is the area which has planning consent for Olleco to develop an anaerobic digestion facility and Materials

Recycling Facility. The closest residential properties are Monks Court approximately 200m to the north-east. Canal Farm is also located 180m to the north east of the site. It is understood to have permitted development rights for residential development.

No sites with a statutory or non-statutory designation for protected habitats have been identified within a 2km radius of this part of the installation. The nearest European Site is Chilterns Beechwoods SAC, 5.2Km to the South-East. The nearest SSSI is Tring Reservoir, which is 2.3 km to the east. The nearest Local Wildlife site is a section of the Grand Union Canal 0.4km to the East.

The status log of the permit sets out the permitting history, including any changes to the permit reference number.

<b>Status log of the permit</b>		
<b>Description</b>	<b>Date</b>	<b>Comments</b>
Application EPR/EP3335RY/A001	Duly made 06/11/15	Application for a Directly Associated Activity to operate a biogas upgrading plant.
Response to additional information request dated 26/11/15	02/12/15	Response providing the Accident Management Plan.
Permit determined EPR/EP3335RY (PAS Billing ref. EP3335RY)	17/12/15	Permit issued to Olleco.

<b>Other Part A installation permits relating to this installation</b>		
<b>Operator</b>	<b>Permit number</b>	<b>Date of issue</b>
Arla Foods Limited	EPR/XP3039ZS	12/12/12

End of introductory note

# Permit

## The Environmental Permitting (England and Wales) Regulations 2010

### Permit number

**EPR/EP3335RY**

The Environment Agency hereby authorises, under regulation 13 of the Environmental Permitting (England and Wales) Regulations 2010

**Olleco** ("the operator"),

whose registered office is

**Olleco  
Battlefield Road  
Shrewsbury  
Shropshire  
SY1 4AH**

company registration number 05878742

to operate part of an installation at

**Aylesbury Dairy  
Samian Way  
Aylesbury  
Buckinghamshire  
HP22 5WJ**

to the extent authorised by and subject to the conditions of this permit.

<b>Name</b>	<b>Date</b>
<b>Tom Swift</b>	<b>17/12/2015</b>

Authorised on behalf of the Environment Agency

# Conditions

## 1 Management

### 1.1 General management

1.1.1 The operator shall manage and operate the activities:

- (a) in accordance with a written management system that identifies and minimises risks of pollution, including those arising from operations, maintenance, accidents, incidents, non-conformances, closure and those drawn to the attention of the operator as a result of complaints; and
- (b) using sufficient competent persons and resources.

1.1.2 Records demonstrating compliance with condition 1.1.1 shall be maintained.

1.1.3 Any person having duties that are or may be affected by the matters set out in this permit shall have convenient access to a copy of it kept at or near the place where those duties are carried out.

### 1.2 Energy efficiency

1.2.1 The operator shall:

- (a) take appropriate measures to ensure that energy is used efficiently in the activities;
- (b) review and record at least every four years whether there are suitable opportunities to improve the energy efficiency of the activities; and
- (c) take any further appropriate measures identified by a review.

### 1.3 Efficient use of raw materials

1.3.1 The operator shall:

- (a) take appropriate measures to ensure that raw materials and water are used efficiently in the activities;
- (b) maintain records of raw materials and water used in the activities;
- (c) review and record at least every four years whether there are suitable alternative materials that could reduce environmental impact or opportunities to improve the efficiency of raw material and water use; and
- (d) take any further appropriate measures identified by a review.

### 1.4 Avoidance, recovery and disposal of wastes produced by the activities

1.4.1 The operator shall take appropriate measures to ensure that:

- (a) the waste hierarchy referred to in Article 4 of the Waste Framework Directive is applied to the generation of waste by the activities; and
- (b) any waste generated by the activities is treated in accordance with the waste hierarchy referred to in Article 4 of the Waste Framework Directive; and
- (c) where disposal is necessary, this is undertaken in a manner which minimises its impact on the environment.

1.4.2 The operator shall review and record at least every four years whether changes to those measures should be made and take any further appropriate measures identified by a review.

## **1.5 Multiple operator installations**

- 1.5.1 Where the operator notifies the Environment Agency under condition 4.3.1 (a) or 4.3.1 (c), the operator shall also notify without delay the other operator of the installation of the same information.

## **2 Operations**

### **2.1 Permitted activities**

- 2.1.1 The operator is only authorised to carry out the activities specified in schedule 1 table S1.1 (the “activities”).

### **2.2 The site**

- 2.2.1 The activities shall not extend beyond the site, being the land shown edged in red on the site plan at schedule 7 to this permit, which is within the area edged in green on the site plan that represents the extent of the installation covered by this permit and that of the other operator of the installation.

### **2.3 Operating techniques**

- 2.3.1 The activities shall, subject to the conditions of this permit, be operated using the techniques and in the manner described in the documentation specified in schedule 1, table S1.2, unless otherwise agreed in writing by the Environment Agency.
- 2.3.2 If notified by the Environment Agency that the activities are giving rise to pollution, the operator shall submit to the Environment Agency for approval within the period specified, a revision of any plan or other documentation (“plan”) specified in schedule 1, table S1.2 or otherwise required under this permit which identifies and minimises the risks of pollution relevant to that plan, and shall implement the approved revised plan in place of the original from the date of approval, unless otherwise agreed in writing by the Environment Agency.
- 2.3.3 Any raw materials or fuels listed in schedule 2 table S2.1 shall conform to the specifications set out in that table.
- 2.3.4 The operator shall ensure that where waste produced by the activities is sent to a relevant waste operation, that operation is provided with the following information, prior to the receipt of the waste:
- (a) the nature of the process producing the waste;
  - (b) the composition of the waste;
  - (c) the handling requirements of the waste;
  - (d) the hazardous property associated with the waste, if applicable; and
  - (e) the waste code of the waste.
- 2.3.5 The operator shall ensure that where waste produced by the activities is sent to a landfill site, it meets the waste acceptance criteria for that landfill.

### **2.4 Improvement programme**

- 2.4.1 The operator shall complete the improvements specified in schedule 1 table S1.3 by the date specified in that table unless otherwise agreed in writing by the Environment Agency.
- 2.4.2 Except in the case of an improvement which consists only of a submission to the Environment Agency, the operator shall notify the Environment Agency within 14 days of completion of each improvement.

## **3 Emissions and monitoring**

### **3.1 Emissions to water, air or land**

- 3.1.1 There shall be no point source emissions to water, air or land except from the sources and emission points listed in schedule 3 table S3.1.
- 3.1.2 The limits given in schedule 3 shall not be exceeded.
- 3.1.3 Periodic monitoring shall be carried out at least once every 5 years for groundwater and 10 years for soil, unless such monitoring is based on a systematic appraisal of the risk of contamination.

### **3.2 Emissions of substances not controlled by emission limits**

- 3.2.1 Emissions of substances not controlled by emission limits (excluding odour) shall not cause pollution. The operator shall not be taken to have breached this condition if appropriate measures, including, but not limited to, those specified in any approved emissions management plan, have been taken to prevent or where that is not practicable, to minimise, those emissions.
- 3.2.2 The operator shall:
  - (a) if notified by the Environment Agency that the activities are giving rise to pollution, submit to the Environment Agency for approval within the period specified, an emissions management plan which identifies and minimises the risks of pollution from emissions of substances not controlled by emission limits;
  - (b) implement the approved emissions management plan, from the date of approval, unless otherwise agreed in writing by the Environment Agency.
- 3.2.3 All liquids in containers, whose emission to water or land could cause pollution, shall be provided with secondary containment, unless the operator has used other appropriate measures to prevent or where that is not practicable, to minimise, leakage and spillage from the primary container.

### **3.3 Odour**

- 3.3.1 Emissions from the activities shall be free from odour at levels likely to cause pollution outside the site, as perceived by an authorised officer of the Environment Agency, unless the operator has used appropriate measures, including, but not limited to, those specified in any approved odour management plan, to prevent or where that is not practicable to minimise the odour.
- 3.3.2 The operator shall:
  - (a) if notified by the Environment Agency that the activities are giving rise to pollution outside the site due to odour, submit to the Environment Agency for approval within the period specified, an odour management plan which identifies and minimises the risks of pollution from odour;
  - (b) implement the approved odour management plan, from the date of approval, unless otherwise agreed in writing by the Environment Agency.

### **3.4 Noise and vibration**

- 3.4.1 Emissions from the activities shall be free from noise and vibration at levels likely to cause pollution outside the site, as perceived by an authorised officer of the Environment Agency, unless the operator has used appropriate measures, including, but not limited to, those specified in any approved noise and vibration management plan to prevent or where that is not practicable to minimise the noise and vibration.
- 3.4.2 The operator shall:

- (a) if notified by the Environment Agency that the activities are giving rise to pollution outside the site due to noise and vibration, submit to the Environment Agency for approval within the period specified, a noise and vibration management plan which identifies and minimises the risks of pollution from noise and vibration;
- (b) implement the approved noise and vibration management plan, from the date of approval, unless otherwise agreed in writing by the Environment Agency.

## **3.5 Monitoring**

- 3.5.1 The operator shall, unless otherwise agreed in writing by the Environment Agency, undertake the monitoring specified in the following tables in schedule 3 to this permit:
  - (a) point source emissions specified in table S3.1;
  - (b) process monitoring specified in table S3.2;
- 3.5.2 The operator shall maintain records of all monitoring required by this permit including records of the taking and analysis of samples, instrument measurements (periodic and continual), calibrations, examinations, tests and surveys and any assessment or evaluation made on the basis of such data.
- 3.5.3 Monitoring equipment, techniques, personnel and organisations employed for the emissions monitoring programme and the environmental or other monitoring specified in condition 3.5.1 shall have either MCERTS certification or MCERTS accreditation (as appropriate), where available, unless otherwise agreed in writing by the Environment Agency.
- 3.5.4 Permanent means of access shall be provided to enable sampling/monitoring to be carried out in relation to the emission points specified in schedule 3 table S3.1 unless otherwise agreed in writing by the Environment Agency.

## **4 Information**

### **4.1 Records**

- 4.1.1 All records required to be made by this permit shall:
  - (a) be legible;
  - (b) be made as soon as reasonably practicable;
  - (c) if amended, be amended in such a way that the original and any subsequent amendments remain legible, or are capable of retrieval; and
  - (d) be retained, unless otherwise agreed in writing by the Environment Agency, for at least 6 years from the date when the records were made, or in the case of the following records until permit surrender:
    - (i) off-site environmental effects; and
    - (ii) matters which affect the condition of the land and groundwater.
- 4.1.2 The operator shall keep on site all records, plans and the management system required to be maintained by this permit, unless otherwise agreed in writing by the Environment Agency.

### **4.2 Reporting**

- 4.2.1 The operator shall send all reports and notifications required by the permit to the Environment Agency using the contact details supplied in writing by the Environment Agency.



- 4.2.2 A report or reports on the performance of the activities over the previous year shall be submitted to the Environment Agency by 31 January (or other date agreed in writing by the Environment Agency) each year. The report(s) shall include as a minimum:
- (a) a review of the results of the monitoring and assessment carried out in accordance with the permit including an interpretive review of that data;
  - (b) the annual production /treatment data set out in schedule 4 table S4.2; and
  - (c) the performance parameters set out in schedule 4 table S4.3 using the forms specified in table S4.4 of that schedule.
- 4.2.3 Within 28 days of the end of the reporting period the operator shall, unless otherwise agreed in writing by the Environment Agency, submit reports of the monitoring and assessment carried out in accordance with the conditions of this permit, as follows:
- (a) in respect of the parameters and emission points specified in schedule 4 table S4.1;
  - (b) for the reporting periods specified in schedule 4 table S4.1 and using the forms specified in schedule 4 table S4.4; and
  - (c) giving the information from such results and assessments as may be required by the forms specified in those tables.
- 4.2.4 The operator shall, unless notice under this condition has been served within the preceding four years, submit to the Environment Agency, within six months of receipt of a written notice, a report assessing whether there are other appropriate measures that could be taken to prevent, or where that is not practicable, to minimise pollution.

## 4.3 Notifications

- 4.3.1 In the event:
- (a) that the operation of the activities gives rise to an incident or accident which significantly affects or may significantly affect the environment, the operator must immediately—
    - (i) inform the Environment Agency,
    - (ii) take the measures necessary to limit the environmental consequences of such an incident or accident, and
    - (iii) take the measures necessary to prevent further possible incidents or accidents;
  - (b) of a breach of any permit condition the operator must immediately—
    - (i) inform the Environment Agency, and
    - (ii) take the measures necessary to ensure that compliance is restored within the shortest possible time;
  - (c) of a breach of permit condition which poses an immediate danger to human health or threatens to cause an immediate significant adverse effect on the environment, the operator must immediately suspend the operation of the activities or the relevant part of it until compliance with the permit conditions has been restored.
- 4.3.2 Any information provided under condition 4.3.1 (a)(i), or 4.3.1 (b)(i) where the information relates to the breach of a limit specified in the permit, shall be confirmed by sending the information listed in schedule 5 to this permit within the time period specified in that schedule.
- 4.3.3 Where the Environment Agency has requested in writing that it shall be notified when the operator is to undertake monitoring and/or spot sampling, the operator shall inform the Environment Agency when the relevant monitoring and/or spot sampling is to take place. The operator shall provide this information to the Environment Agency at least 14 days before the date the monitoring is to be undertaken.

4.3.4 The Environment Agency shall be notified within 14 days of the occurrence of the following matters, except where such disclosure is prohibited by Stock Exchange rules:

Where the operator is a registered company:

- (a) any change in the operator's trading name, registered name or registered office address; and
- (b) any steps taken with a view to the operator going into administration, entering into a company voluntary arrangement or being wound up.

Where the operator is a corporate body other than a registered company:

- (a) any change in the operator's name or address; and
- (b) any steps taken with a view to the dissolution of the operator.

4.3.5 Where the operator proposes to make a change in the nature or functioning, or an extension of the activities, which may have consequences for the environment and the change is not otherwise the subject of an application for approval under the Regulations or this permit:

- (a) the Environment Agency shall be notified at least 14 days before making the change; and
- (b) the notification shall contain a description of the proposed change in operation.

4.3.6 The Environment Agency shall be given at least 14 days notice before implementation of any part of the site closure plan.

4.3.7 Where the operator has entered into a climate change agreement with the Government, the Environment Agency shall be notified within one month of:

- (a) a decision by the Secretary of State not to re-certify the agreement;
- (b) a decision by either the operator or the Secretary of State to terminate the agreement; and
- (c) any subsequent decision by the Secretary of State to re-certify such an agreement.

## **4.4 Interpretation**

4.4.1 In this permit the expressions listed in schedule 6 shall have the meaning given in that schedule.

4.4.2 In this permit references to reports and notifications mean written reports and notifications, except where reference is made to notification being made "without delay", in which case it may be provided by telephone.

# Schedule 1 – Operations

Table S1.1 activities		
Directly Associated Activity		
Activity listed in Schedule 1 of the EP Regulations	Description of specified activity and WFD Annex I and II operations	Limits of specified activity and waste types
Gas upgrading	Upgrading of biogas to biomethane (including the removal of moisture and other substances such as carbon dioxide, hydrogen sulphide, and volatile organic compounds) for injection into the National Grid.	From the receipt of biogas produced at the on-site anaerobic digestion process to injection into the National Grid. This includes return of off-specification biogas for combustion to the on-site flare.
Temporary flare operation	Use of an auxiliary flare required only for the combustion of off-specification biogas during the commissioning period. D10: Incineration on land	From the receipt of biogas produced at the on-site anaerobic digestion process to incineration with the release of combustion gases.
Process waste water and surface water collection and storage	Collection and storage of process waste water and site surface water in a storage tank.	From the biogas treatment process and site surface water from operational areas only to discharge off-site.
Raw material storage	Storage of raw materials including lubrication oil, fuel oil, propane, refrigerant gas, coolant, anti-foam.	From the receipt of raw materials to despatch for use within the facility.

Table S1.2 Operating techniques		
Description	Parts	Date Received
Application EPR/EP3335RY/A001	Responses to Part B2 of the Application Form and Supporting Information.	Duly Made 06/11/15
Response to additional information request dated 26/11/15	Response providing the Accident Management Plan.	02/12/15

Table S1.3 Improvement programme requirements		
Reference	Requirement	Date
IC1	The operator shall carry out a monitoring study to verify the assumptions made in the application in relation to the releases of pollutants to air. The study shall include the monitoring of point source releases to air from the biogas upgrading plant emission point A1 during normal operation, having regard to the Environment Agency technical guidance M2 and to MCERTS standards. As a minimum, two separate monitoring campaigns in a year shall be completed (one monitoring survey six months following commencement of the upgrading plant).  The pollutants to be monitored shall include: <ul style="list-style-type: none"> <li>total volatile organic compounds; and</li> <li>hydrogen sulphide</li> </ul>	12 months following commencement of operations at the biogas upgrading plant
IC2	Following the completion of IC1, the operator shall undertake an environmental impact assessment of all point source releases to air, using	1 month following

<b>Table S1.3 Improvement programme requirements</b>		
<b>Reference</b>	<b>Requirement</b>	<b>Date</b>
	<p>the information obtained through the emissions monitoring. The environmental impact assessment report and all associated monitoring reports and assessments shall be submitted in writing to the Environment Agency for review.</p> <p>The environmental impact assessment shall include:</p> <ul style="list-style-type: none"> <li>• complete reports showing details of the monitoring undertaken and the results obtained;</li> <li>• results of the assessment of long and short term impacts from the emissions in accordance with Environment Agency Guidance Note H1, Annex F – Air emissions</li> <li>• a complete H1 assessment software tool</li> </ul> <p>If the H1 assessment shows potential long or short term impacts from the emissions, the operator shall propose an action plan to reduce the impacts of the substances identified.</p>	completion of IC1
IC3	<p>An Odour Management Plan shall be submitted to the Environment Agency for approval following a review of management practices at the installation. The Odour Management Plan shall take into account the appropriate measures in H4 Odour Management - how to comply with your environmental permit. The plan shall identify measures to reduce odour emissions to all media.</p>	01/09/16

## Schedule 2 – Waste types, raw materials and fuels

Table S2.1 Raw materials and fuels	
Raw materials and fuel description	Specification
---	---

## Schedule 3 – Emissions and monitoring

<b>Emission point ref. &amp; location</b>	<b>Source</b>	<b>Parameter</b>	<b>Limit (including unit)</b>	<b>Reference period</b>	<b>Monitoring frequency</b>	<b>Monitoring standard or method</b>
A1 <sup>[1]</sup>	Biogas upgrading plant stack	No parameter set <sup>[4]</sup>	No limit set <sup>[4]</sup>	---	[note 4]	---
A2 <sup>[1]</sup>	Temporary flare <sup>[2][3]</sup>	Oxides of Nitrogen (NO and NO <sub>2</sub> expressed as NO <sub>2</sub> )	150 mg/m <sup>3</sup>	Hourly average	During commissioning period	BS EN 14792
		Carbon monoxide	50 mg/m <sup>3</sup>			BS EN 15058
		Total VOCs	10 mg/m <sup>3</sup>			BS EN 12619:2013
Vents from propane tank <sup>[1]</sup>	Propane storage tank	No parameter set	No limit set	---	---	---

Note 1 - Emissions point location as shown in Site Plan '14/092/163' of application EPR/EP3335RY/A001.

Note 2 - These limits are based on normal operating conditions and load - temperature 0°C (273K); pressure: 101.3 kPa and oxygen: 3 per cent (dry gas). The measurement uncertainty specified in LFTGN05 v2 2010 shall apply.

Note 3 - Emission Point A2, the temporary flare, will only be operational during the "commissioning period" which will finish on 01/01/16.

Note 4 - On completion of Improvement Conditions 1 and 2, the Environment Agency shall consider whether or not the setting of emissions limits or surrogate monitoring is appropriate for this Installation.

<b>Emission point reference or source or description of point of measurement</b>	<b>Parameter</b>	<b>Monitoring frequency</b>	<b>Monitoring standard or method</b>	<b>Other specifications</b>
Biogas at entry point to the site <sup>[1]</sup>	Flow	Continuous	In accordance with EU weights and measures Regulations	---
Biogas at entry point to the site <sup>[1]</sup>	Methane	Continuous	None specified	Gas monitors to be calibrated every 6 months or in accordance with the manufacturer's recommendations.
	Hydrogen sulphide	Continuous	None specified	---

Note 1. Emissions point location as shown in Site Plan '14/092/163' of application EPR/EP3335RY/A001.

## Schedule 4 – Reporting

Parameters, for which reports shall be made, in accordance with conditions of this permit, are listed below.

<b>Table S4.1 Reporting of monitoring data</b>			
<b>Parameter</b>	<b>Emission or monitoring point/reference</b>	<b>Reporting period</b>	<b>Period begins</b>
Emissions to air Parameters as required by condition 3.5.1.	A1	Every 12 months	1 January, 1 April, 1 July, 1 October
	A2	Following commissioning period	1 January

<b>Table S4.2: Annual production/treatment</b>	
<b>Parameter</b>	<b>Units</b>
Biomethane generated	tonnes or m <sup>3</sup>

<b>Table S4.3 Performance parameters</b>		
<b>Parameter</b>	<b>Frequency of assessment</b>	<b>Units</b>
Water usage	Annually	tonnes or m <sup>3</sup>
Raw material usage	Annually	tonnes
Temporary flare operation	Following commissioning period	hours
Biogas Upgrading Plant operation	Annually	hours
Biomethane exported	Annually	tonnes or m <sup>3</sup>
Energy usage	Annually	MWh

<b>Table S4.4 Reporting forms</b>		
<b>Media/parameter</b>	<b>Reporting format</b>	<b>Date of form</b>
Air	Form Air 1	17/12/15
Water usage	Form Water Usage 1	17/12/15
Energy usage	Form Energy 1	17/12/15
Other performance indicators	Form Performance 1	17/12/15

# Schedule 5 – Notification

These pages outline the information that the operator must provide.

Units of measurement used in information supplied under Part A and B requirements shall be appropriate to the circumstances of the emission. Where appropriate, a comparison should be made of actual emissions and authorised emission limits.

If any information is considered commercially confidential, it should be separated from non-confidential information, supplied on a separate sheet and accompanied by an application for commercial confidentiality under the provisions of the EP Regulations.

## Part A

Permit Number	
Name of operator	
Location of Facility	
Time and date of the detection	

<b>(a) Notification requirements for any malfunction, breakdown or failure of equipment or techniques, accident, or emission of a substance not controlled by an emission limit which has caused, is causing or may cause significant pollution</b>	
<b>To be notified within 24 hours of detection</b>	
Date and time of the event	
Reference or description of the location of the event	
Description of where any release into the environment took place	
Substances(s) potentially released	
Best estimate of the quantity or rate of release of substances	
Measures taken, or intended to be taken, to stop any emission	
Description of the failure or accident.	

<b>(b) Notification requirements for the breach of a limit</b>	
<b>To be notified within 24 hours of detection unless otherwise specified below</b>	
Emission point reference/ source	
Parameter(s)	
Limit	
Measured value and uncertainty	
Date and time of monitoring	
Measures taken, or intended to be taken, to stop the emission	



<b>Time periods for notification following detection of a breach of a limit</b>	
<b>Parameter</b>	<b>Notification period</b>

<b>(c) Notification requirements for the detection of any significant adverse environmental effect</b>	
<b>To be notified within 24 hours of detection</b>	
Description of where the effect on the environment was detected	
Substances(s) detected	
Concentrations of substances detected	
Date of monitoring/sampling	

## **Part B – to be submitted as soon as practicable**

Any more accurate information on the matters for notification under Part A.	
Measures taken, or intended to be taken, to prevent a recurrence of the incident	
Measures taken, or intended to be taken, to rectify, limit or prevent any pollution of the environment which has been or may be caused by the emission	
The dates of any unauthorised emissions from the facility in the preceding 24 months.	

Name*	
Post	
Signature	
Date	

\* authorised to sign on behalf of the operator

## Schedule 6 – Interpretation

“accident” means an accident that may result in pollution.

“anaerobic digestion” means a process of controlled decomposition of biodegradable materials under managed conditions where free oxygen is absent, at temperatures suitable for naturally occurring mesophilic or thermophilic anaerobes and facultative anaerobe bacteria species, which convert the inputs to a methane-rich biogas and whole digestate.

“application” means the application for this permit, together with any additional information supplied by the operator as part of the application and any response to a notice served under Schedule 5 to the EP Regulations.

“authorised officer” means any person authorised by the Environment Agency under section 108(1) of The Environment Act 1995 to exercise, in accordance with the terms of any such authorisation, any power specified in section 108(4) of that Act.

“disposal”. Means any of the operations provided for in Annex I to Directive 2008/98/EC of the European Parliament and of the Council on waste.

“EP Regulations” means The Environmental Permitting (England and Wales) Regulations SI 2010 No.675 and words and expressions used in this permit which are also used in the Regulations have the same meanings as in those Regulations.

“emissions of substances not controlled by emission limits” means emissions of substances to air, water or land from the activities, either from the emission points specified in schedule 3 or from other localised or diffuse sources, which are not controlled by an emission or background concentration limit.

“groundwater” means all water, which is below the surface of the ground in the saturation zone and in direct contact with the ground or subsoil.

“Industrial Emissions Directive” means DIRECTIVE 2010/75/EU OF THE EUROPEAN PARLIAMENT AND OF THE COUNCIL of 24 November 2010 on industrial emissions

“List of Wastes” means the list of wastes established by Commission Decision 2000/532/EC replacing Decision 94/3/EC establishing a list of wastes pursuant to Article 1(a) of Council Directive 75/442/EEC on waste and Council Decision 94/904/EC establishing a list of hazardous waste pursuant to Article 1(4) of Council Directive 91/689/EEC on hazardous waste, as amended from time to time.

“MCERTS” means the Environment Agency’s Monitoring Certification Scheme.

“recovery” means any of the operations provided for in Annex II to Directive 2008/98/EC of the European Parliament and of the Council on waste.

“Waste Framework Directive” or “WFD” means Waste Framework Directive 2008/98/EC of the European Parliament and of the Council on waste

Where a minimum limit is set for any emission parameter, for example pH, reference to exceeding the limit shall mean that the parameter shall not be less than that limit.

Unless otherwise stated, any references in this permit to concentrations of substances in emissions into air means:

- in relation to emissions from combustion processes, the concentration in dry air at a temperature of 273K, at a pressure of 101.3 kPa and with an oxygen content of 3% dry for liquid and gaseous fuels, 6% dry for solid fuels; and/or
- in relation to emissions from non-combustion sources, the concentration at a temperature of 273K and at a pressure of 101.3 kPa, with no correction for water vapour content.

“year” means calendar year ending 31 December.

# Schedule 7 – Site plan

Site location plan

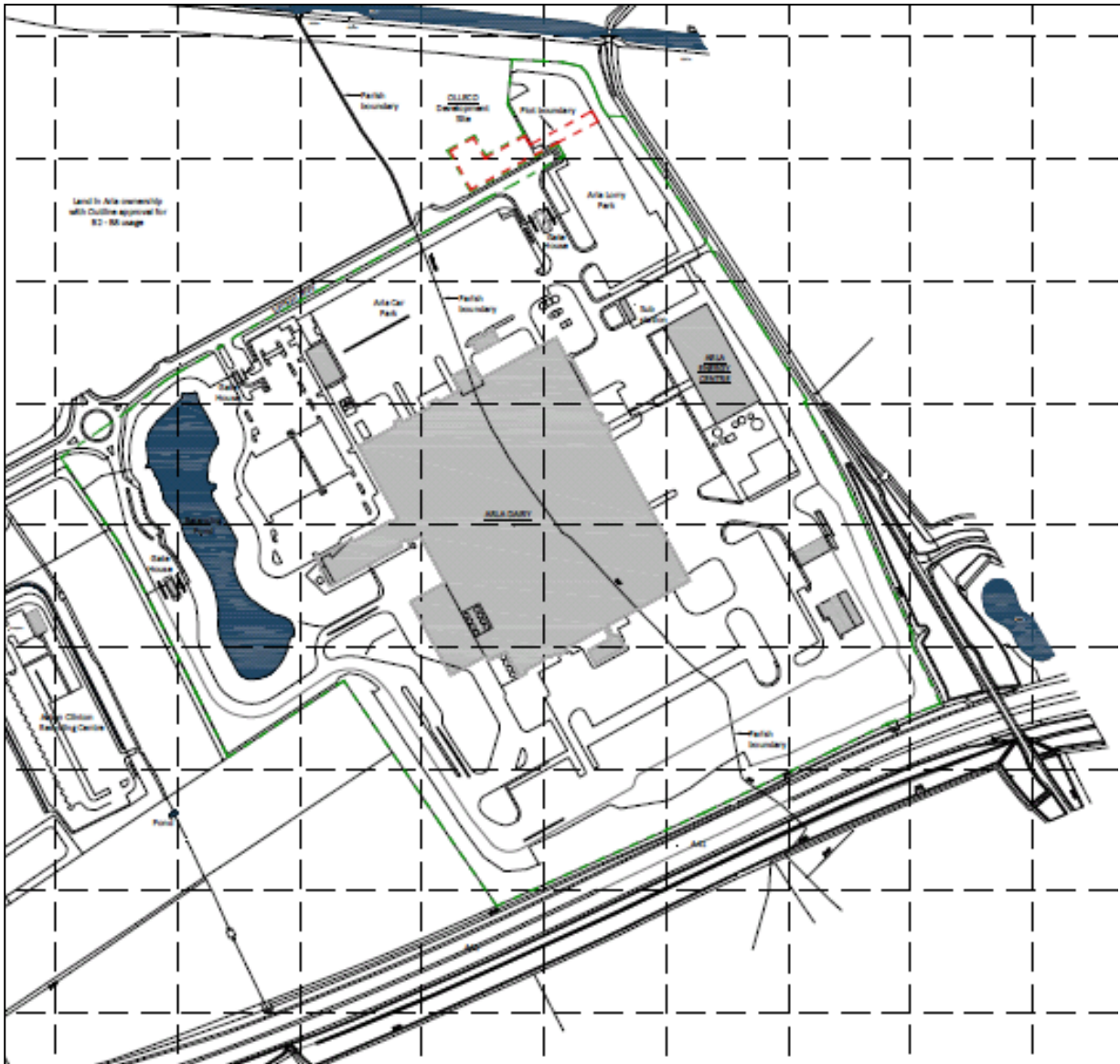

# Olleco site layout plan

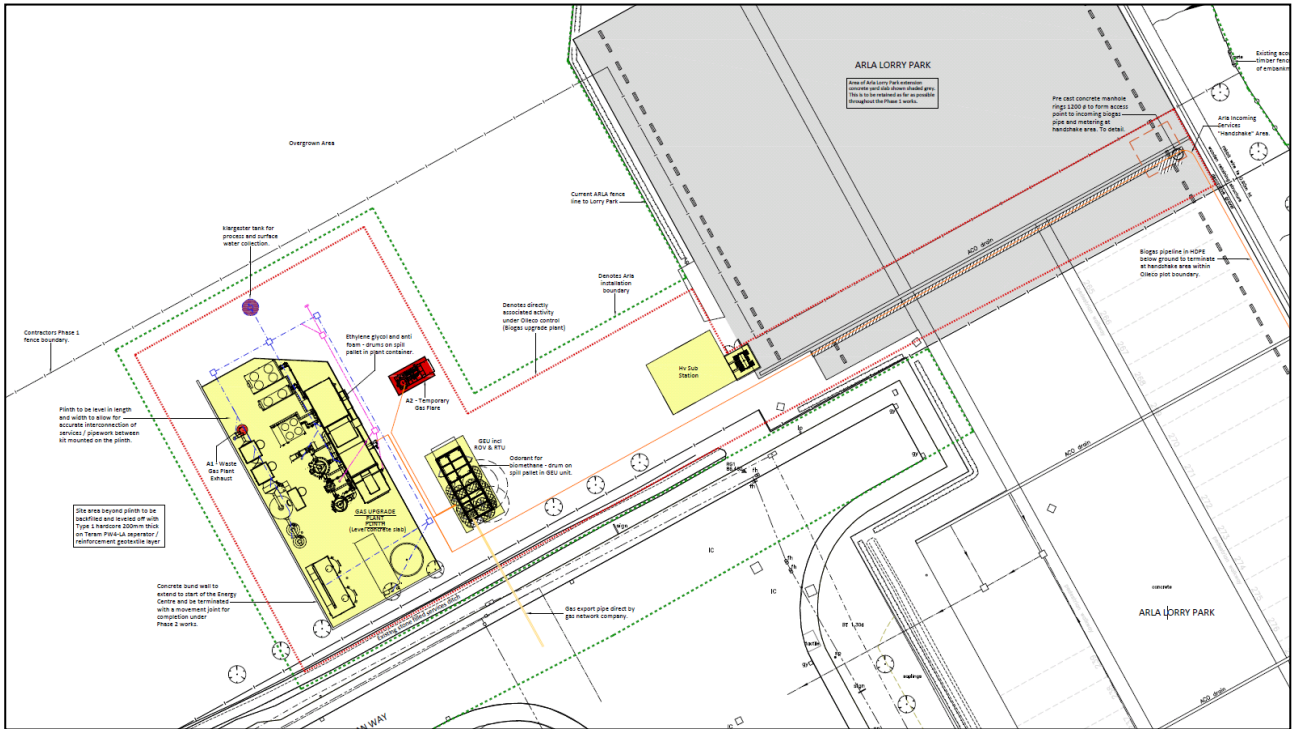

END OF PERMIT

**Permit Number:**            **EPR/EP3335RY**

**Operator:**            **Olleco**

**Facility:**            **Olleco Biogas  
Upgrading Plant**

**Form Number:** **WaterUsage1 / 17/12/15**

**Reporting of Water Usage for the year**

<b>Water Source</b>	<b>Usage (m<sup>3</sup>/year)</b>	<b>Specific Usage (m<sup>3</sup>/unit output)</b>
Mains water		
Water from bowser		
<b>TOTAL WATER USAGE</b>		

Operator's comments:

Signed .....

Date.....

(authorised to sign as representative of Olleco)

**Permit Number:**            **EPR/EP3335RY**

**Operator:**            **Olleco**

**Facility:**            **Olleco Biogas  
Upgrading Plant**

**Form Number:**   **Energy1 / 17/12/15**

**Reporting of Energy Usage for the year**

Energy Source	Energy Usage		Specific Usage (MWh/unit output)
	Quantity	Primary Energy (MWh)	
Electricity *	MWh		
Natural Gas	MWh		
Gas Oil	tonnes		
Recovered Fuel Oil	tonnes		
Biogas	tonnes		
<b>TOTAL</b>	-		

\* Conversion factor for delivered electricity to primary energy = 2.4

Operator's comments:

Signed .....

Date.....

(Authorised to sign as representative of Olleco)

**Permit Number:**           EPR/EP3335RY

**Operator:**            **Olleco**

**Facility:**               **Olleco Biogas  
Upgrading Plant**

**Form Number: Performance1 / 17/12/15**

**Reporting of other Performance Indicators for the period DD/MM/YYYY to DD/MM/YYYY**

<b>Parameter</b>	<b>Units</b>
Total raw material used	tonnes
Biogas Upgrading Plant operation	hours
Emergency flare operation	hours
Electricity exported	MWh
Biomethane produced	tonnes or m <sup>3</sup>
Biomethane exported	tonnes or m <sup>3</sup>

Operator's comments:

Signed .....

Date.....

(Authorised to sign as representative of Olleco)

**Permit Number: EPR/EP3335RY**

**Operator: Olleco**

**Facility: Olleco Biogas  
Upgrading Plant**

**Form Number: Air1 / 17/12/15**

**Reporting of Air Emissions for the period DD/MM/YYYY to DD/MM/YYYY**

<b>Emission Point</b>	<b>Substance / Parameter</b>	<b>Emissions Limit Values</b>	<b>Reference Period</b>	<b>Result <sup>[1]</sup></b>	<b>Test Method <sup>[2]</sup></b>	<b>Sample Date and Times <sup>[3]</sup></b>	<b>Uncertainty <sup>[4]</sup></b>
A2	Oxides of Nitrogen (NO and NO <sub>2</sub> expressed as NO <sub>2</sub> )	150 mg/m <sup>3</sup>	Hourly Average		BS EN 14792		
A2	Carbon monoxide	50 mg/m <sup>3</sup>	Hourly Average		BS EN 15058		
A2	Total VOCs	10 mg/m <sup>3</sup>	Hourly Average		BS EN 12619:2013		

[1] The result given is the maximum value (or the minimum value in the case of a limit that is expressed as a minimum) obtained during the reporting period, expressed in the same terms as the emission limit value. Where the emission limit value is expressed as a range, the result is given as the 'minimum – maximum' measured values.

[2] Where an internationally recognised standard test method is used the reference number is given. Where another method that has been formally agreed with the Environment Agency is used, then the appropriate identifier is given. In other cases the principal technique is stated, for example gas chromatography.

[3] For non-continuous measurements the date and time of the sample that produced the result is given. For continuous measurements the percentage of the process operating time covered by the result is given.

[4] The uncertainty associated with the quoted result at the 95% confidence interval, unless otherwise stated.



Operator's comments:

Signed .....

Date.....

(Authorised to sign as representative of Olleco)