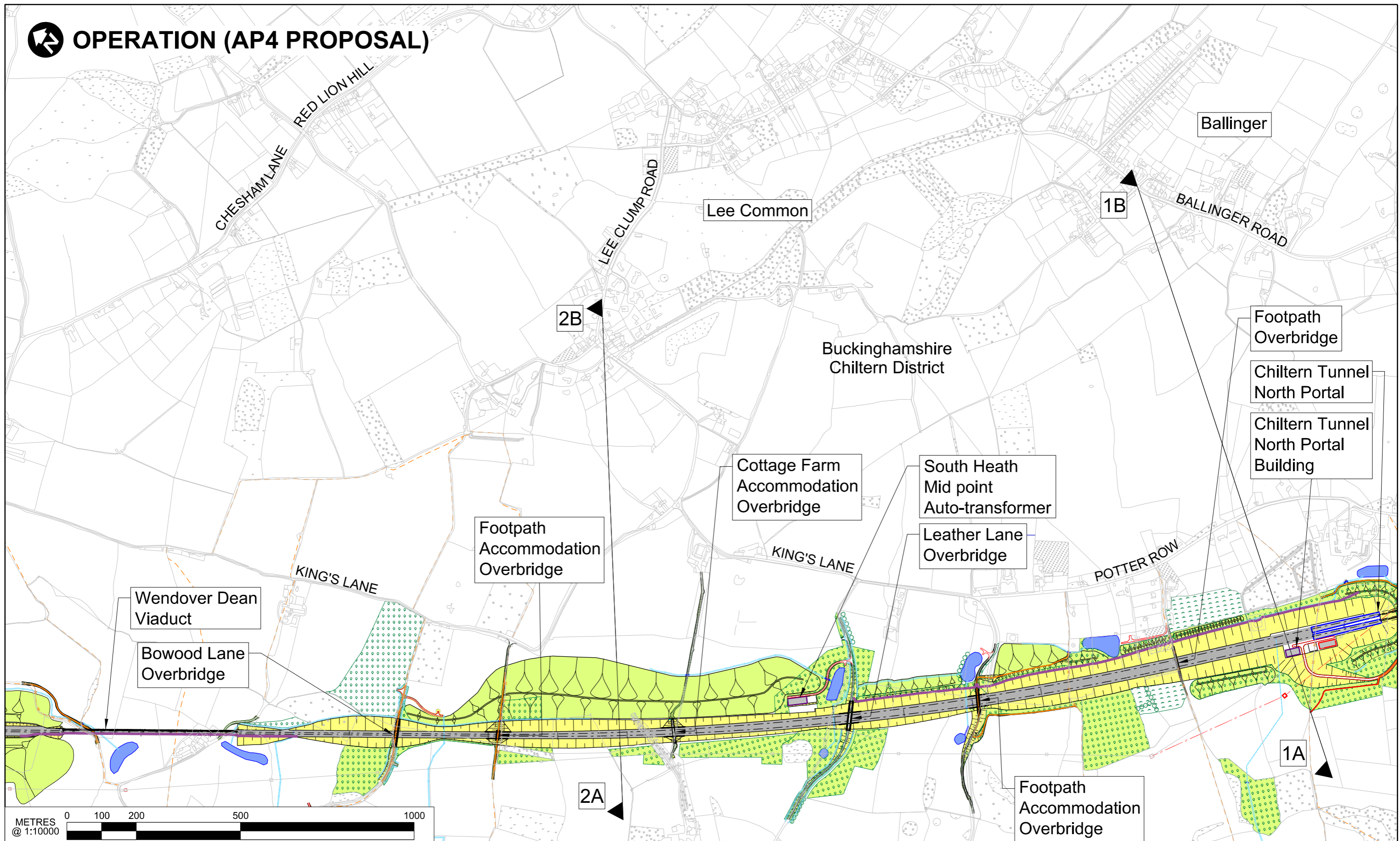

EXHIBIT LIST

Page 1 of 9

No	Exhibit Name	Page
1	P7620 Cross Section Plan for Lee Common (AP2)	2
2	P7621 Cross Section for Lee Common (AP2)	3
3	P7622 Cross Section Plan for Wendover: Bacombe Lane and Ellesborough Road (AP2)	4
4	P7623 Cross Section for Wendover: Bacombe Lane and Ellesborough Road (AP2)	5
5	P7624 Cross Section Plan for Wendover: Coombe Avenue (AP2)	6
6	P7625 Cross Section for Wendover: Coombe Avenue (AP2)	7
7	P7626 Cross Section Plan for Wendover: Hale Road (AP2)	8
8	P7627 Cross Section for Wendover: Hale Road (AP2)	9

OPERATION (AP4 PROPOSAL)



Wendover Dean Viaduct

Bowood Lane Overbridge

Footpath Accommodation Overbridge

Cottage Farm Accommodation Overbridge

South Heath Mid point Auto-transformer

Leather Lane Overbridge

Footpath Overbridge

Chiltern Tunnel North Portal

Chiltern Tunnel North Portal Building

Footpath Accommodation Overbridge

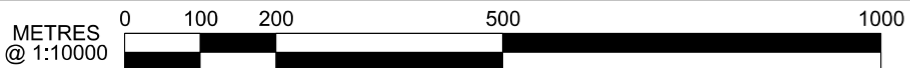

P00.1	FIRST DRAWN				

HS2 accepts no responsibility for any circumstances which arise from the reproduction of this document after alteration, amendment or abbreviation or if it is issued in part or issued incompletely in any way.

© Crown Copyright and database right 2015. All rights reserved. Ordnance Survey Licence number 100049190

© Crown Copyright material is reproduced with the permission of Land Registry under delegated authority from the Controller of HMSO.

This material was last updated on 2015 and may not be copied, distributed, sold or published without the formal permission of Land Registry. Only an official copy of a title plan or register obtained from the Land Registry may be used for legal or other official purposes.

Scale with caution as distortion can occur.

	Depot, station, headhouse or portal building		Tunnels external extent
	Tunnel portal		Rail alignment
	Balancing pond		Noise fence barrier
	Land drainage area		Ditches - new
	Replacement floodplain storage		Hedgerow habitat creation
	Landscape mitigation planting (scrub / woodland)		HS2 Access road
	Grassed areas		Existing public right of way (PRoW)
	Engineering earthworks		New, diverted or realigned PRoW
	Landscape earthworks		Stopped-up PRoW
	Rail alignment formation		UT
			Main utility works

Registered in England
Registration No. 06791686
Registered office:
One Canada Square,
London, E14 5AB

Creator/Originator
Atkins

Zone	Country South	
Design Stage	DESIGN-FOR-PETITION	
Drawing Title	Group 1 Petitioners Cross Section Plan AP4 Proposed	

Project/Contract	Country South Design		
Discipline/Function	Environmental		
Drawn	Checked	Approved	
IE			
Date	Scale	Size	
11/08/2015	AS SHOWN	A3	
Drawing No.	Rev.		
C222-ATK-EV-DPL-020-761002-PET000000	P00.1		

1A

1B

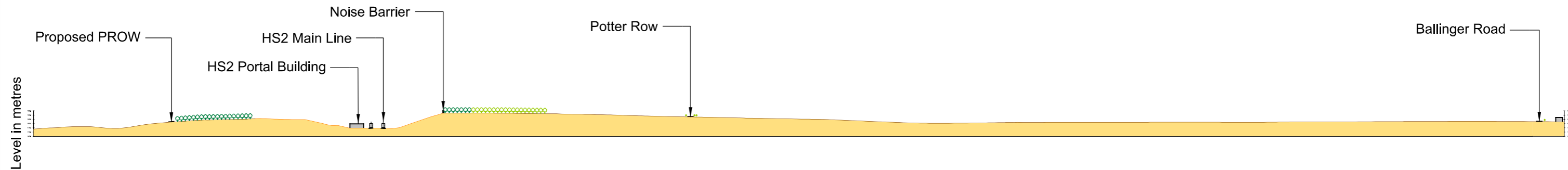

Section 1A-1B (year 15)
Scale as shown

2A

2B

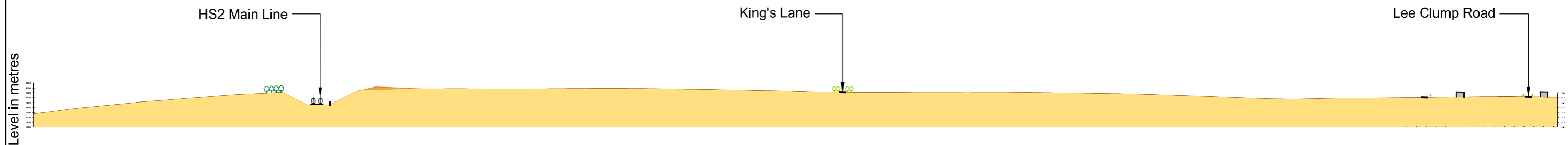

Section 2A-2B (year 15)
Scale as shown

For Location Of Sections Refer To Drawing No. C222-ATK-EV-DPL-020-761002-PET000000

P00.1					
Description	Drawn	Checked	Con App	HS2 App	

HS2 accepts no responsibility for any circumstances which arise from the reproduction of this document after alteration, amendment or abbreviation or if it is issued in part or issued incompletely in any way.

© Crown Copyright and database right 2015. All rights reserved.
Ordnance Survey Licence number 100049190

© Crown Copyright material is reproduced with the permission of Land Registry under delegated authority from the Controller of HMSO.
This material was last updated on 2015 and may not be copied, distributed, sold or published without the formal permission of Land Registry.
Only an official copy of a title plan or register obtained from the Land Registry may be used for legal or other official purposes.

Scale with caution as distortion can occur.

Legends/Notes:

- Proposed mitigation tree planting
- Existing trees
- Existing ground
- Proposed hedgerow planting
- Existing hedgerow
- Filtered views
- Proposed HS2 embankment/landscape earthworks

Registered in England
Registration No. 06791686
Registered office:
One Canada Square,
London, E14 5AB

Creator/Originator
Atkins

Zone	Country South	
Design Stage	DESIGN-FOR-PETITION	
Drawing Title	Group 1 Petitioners	
	Cross Sections	

Project/Contract	Country South Design	
Discipline/Function	Environmental	
Drawn	Checked	Approved
MH		
Date	Scale	Size
11/08/2015	AS SHOWN	A3
Drawing No.	Rev.	
C222-ATK-EV-DSE-020-761002-PET000000	P00.1	



OPERATION (AP2 PROPOSAL)

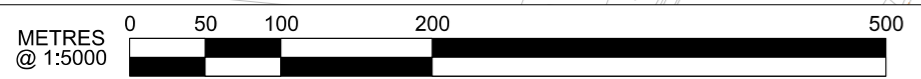
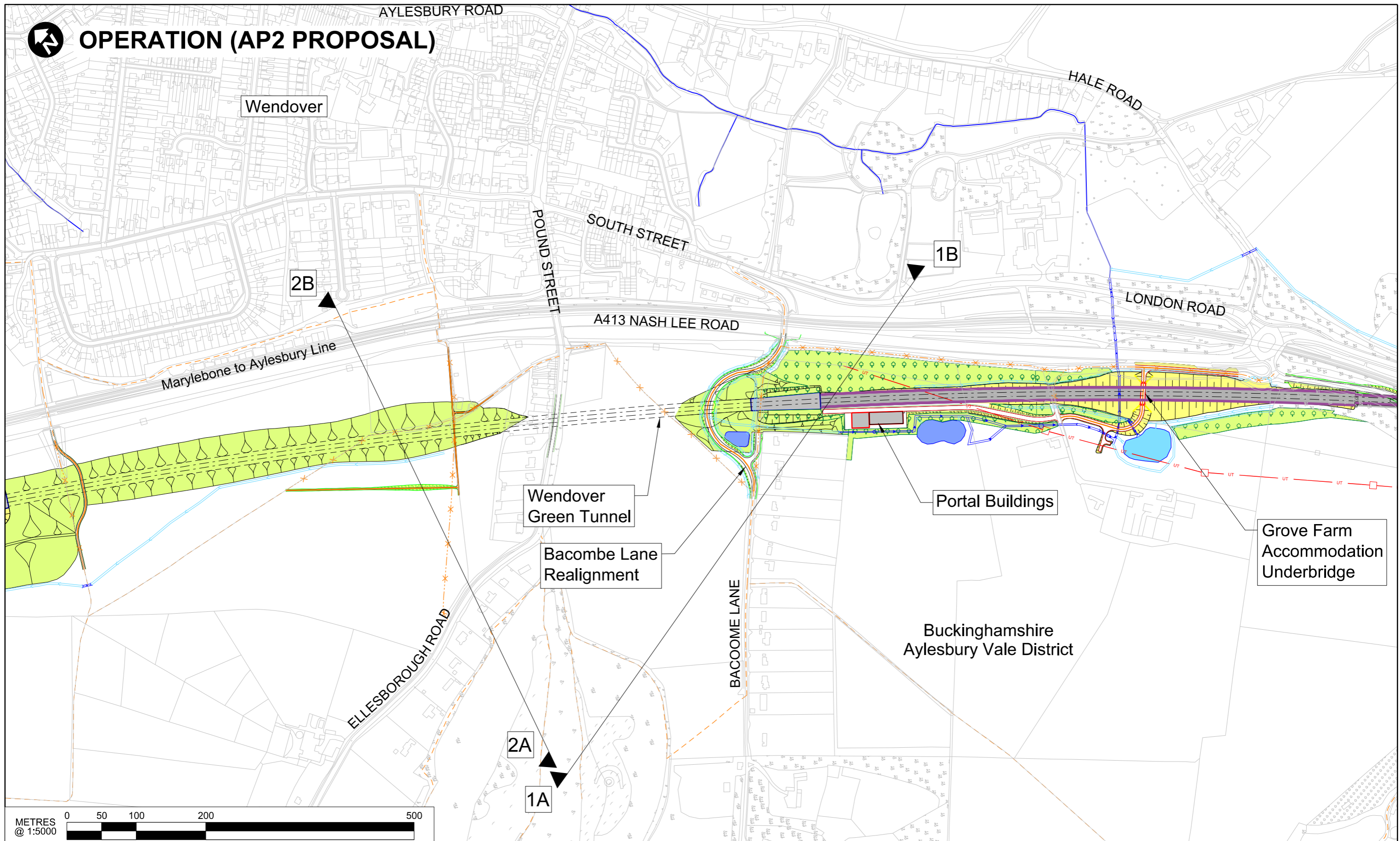

P00.1									<p>HS2 accepts no responsibility for any circumstances which arise from the reproduction of this document after alteration, amendment or abbreviation or if it is issued in part or issued incompletely in any way.</p> <p>© Crown Copyright and database right 2015. All rights reserved. Ordnance Survey Licence number 100049190</p> <p>© Crown Copyright material is reproduced with the permission of Land Registry under delegated authority from the Controller of HMSO.</p> <p>This material was last updated on 2015 and may not be copied, distributed, sold or published without the formal permission of Land Registry. Only an official copy of a title plan or register obtained from the Land Registry may be used for legal or other official purposes.</p> <p>Scale with caution as distortion can occur.</p>
Description	Drawn	Checked	Con App	HS2 App					

Legends/Notes:	
	Depot, station, headhouse or portal building
	Tunnel portal
	Balancing pond
	Land drainage area
	Replacement floodplain storage
	Landscape mitigation planting (scrub / woodland)
	Grassed areas
	Engineering earthworks
	Landscape earthworks
	Rail alignment formation
	Grassland habitat creation
	Tunnels external extent
	Rail alignment
	Noise fence barrier
	Ditches - new
	Hedgerow habitat creation
	HS2 Access road
	Existing public right of way (PRoW)
	New, diverted or realigned PRoW
	Stopped-up PRoW
	UT - Main utility works

Registered in England
 Registration No. 06791686
 Registered office:
 One Canada Square,
 London, E14 5AB

Creator/Originator
Atkins

Zone	Country South		Project/Contract	Country South Design	
Design Stage	DESIGN-FOR-PETITION		Discipline/Function	Environmental	
Drawing Title	Group Q Petitioners		Drawn	Checked	Approved
	Cross Section Plan		IE		
	Proposed Scheme		Date	Scale	Size
			11/08/2015	AS SHOWN	A1
			Drawing No.	Rev.	
			C222-ATK-EV-DPL-020-763004-PET000000	P00.1	

1A

1B

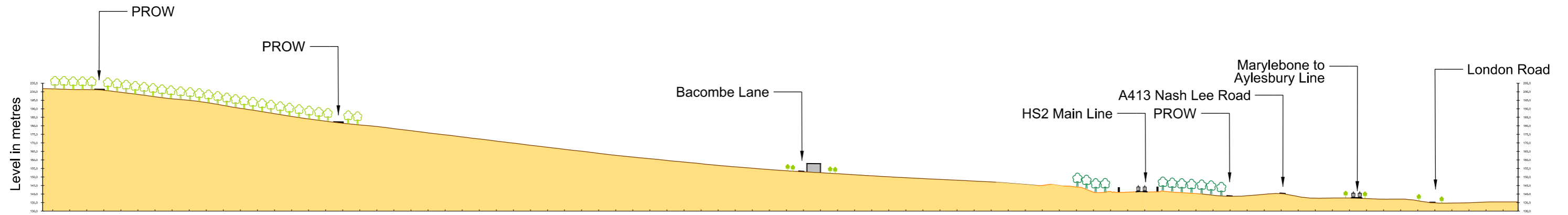

Section 1A-1B (year 15)
Scale as shown

2A

2B

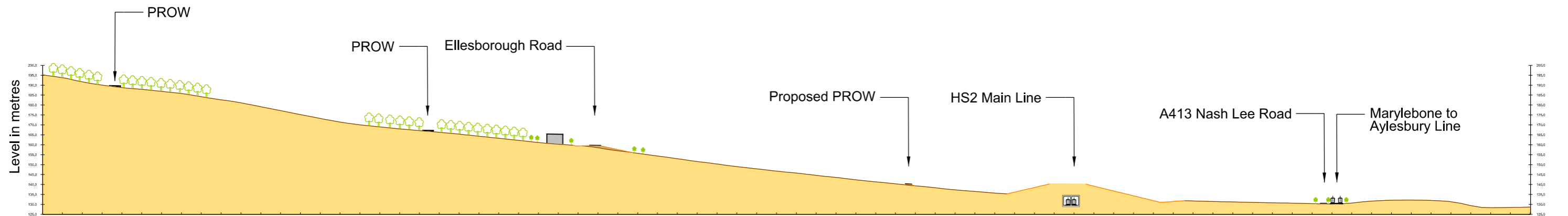

Section 2A-2B (year 15)
Scale as shown

For Location Of Sections Refer To Drawing No. C222-ATK-EV-DPL-020-762004-PET000000

P00.1	-				<p>HS2 accepts no responsibility for any circumstances which arise from the reproduction of this document after alteration, amendment or abbreviation or if it is issued in part or issued incompletely in any way.</p> <p>© Crown Copyright and database right 2015. All rights reserved. Ordnance Survey Licence number 100049190</p> <p>© Crown Copyright material is reproduced with the permission of Land Registry under delegated authority from the Controller of HMSO. This material was last updated on 2015 and may not be copied, distributed, sold or published without the formal permission of Land Registry. Only an official copy of a title plan or register obtained from the Land Registry may be used for legal or other official purposes.</p> <p>Scale with caution as distortion can occur.</p>	<p>Legends/Notes:</p> <ul style="list-style-type: none"> Proposed mitigation tree planting Existing trees Existing ground Proposed hedgerow planting Existing hedgerow Filtered views Proposed HS2 embankment/landscape earthworks 	<p>Registered In England Registration No. 06791686 Registered office: One Canada Square, London, E14 5AB</p> <p>Creator/Originator Atkins</p>	Zone	Country South	Project/Contract			Country South Design		
								Design Stage	DESIGN-FOR-PETITION	Discipline/Function			Environmental		
							Drawing Title	Group Q Petitioners			Drawn	Checked	Approved		
												MH			
							Cross Sections	Date	11/08/2015	Scale	AS SHOWN	Size	A1		
								Drawing No.	C222-ATK-EV-DSE-020-763004-PET000000					Rev.	P00.1
Description	Drawn	Checked	Con App	HS2 App	HOC/10518/0005										

P7623



OPERATION (AP2 PROPOSAL)

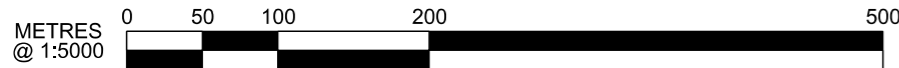
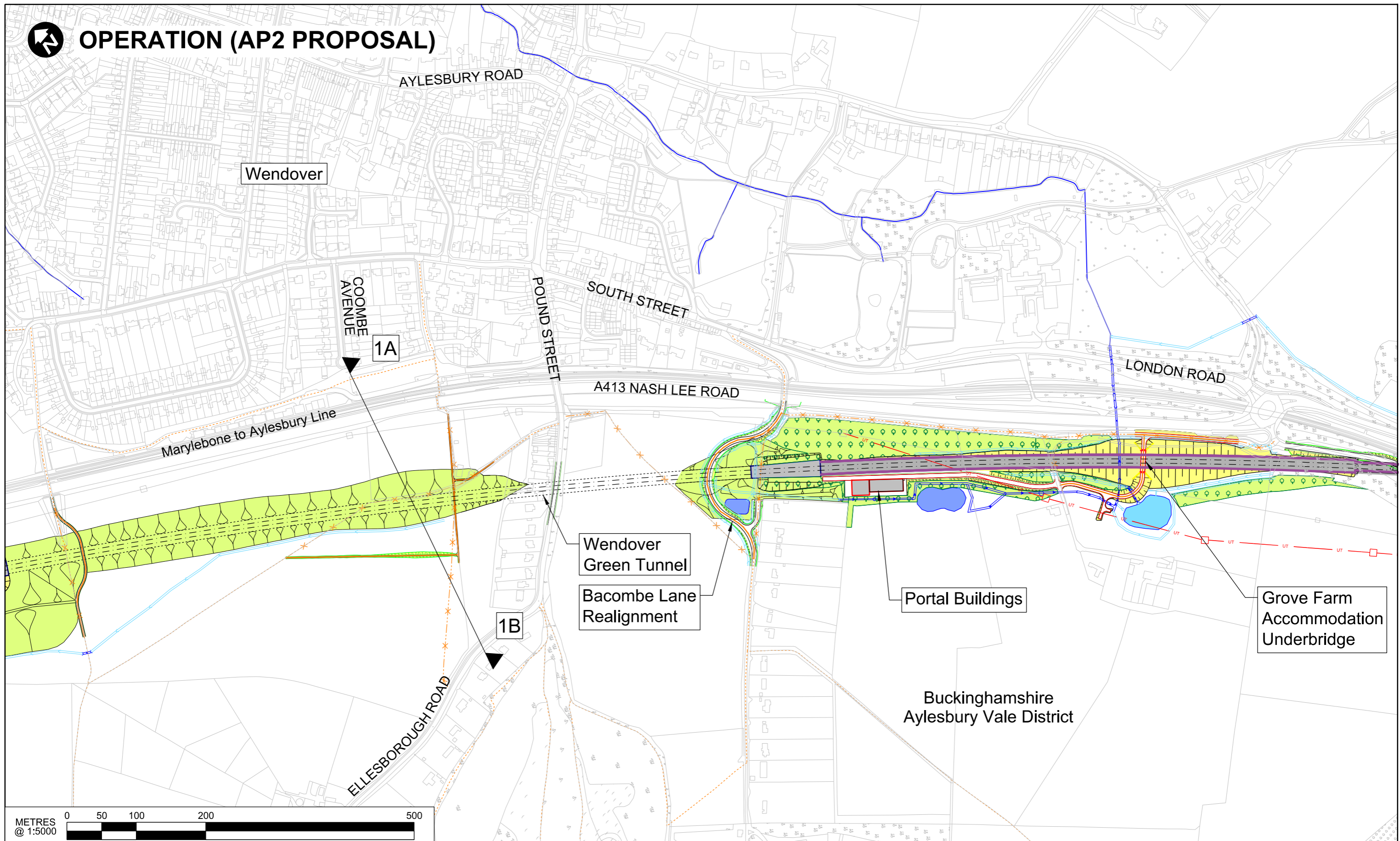

P00.1					

HS2 accepts no responsibility for any circumstances which arise from the reproduction of this document after alteration, amendment or abbreviation or if it is issued in part or issued incompletely in any way.

© Crown Copyright and database right 2015. All rights reserved. Ordnance Survey Licence number 100049190

© Crown Copyright material is reproduced with the permission of Land Registry under delegated authority from the Controller of HMSO.

This material was last updated on 2015 and may not be copied, distributed, sold or published without the formal permission of Land Registry. Only an official copy of a title plan or register obtained from the Land Registry may be used for legal or other official purposes.

Scale with caution as distortion can occur.

Legends/Notes:	
	Depot, station, headhouse or portal building
	Tunnel portal
	Balancing pond
	Land drainage area
	Replacement floodplain storage
	Landscape mitigation planting (scrub / woodland)
	Grassed areas
	Engineering earthworks
	Landscape earthworks
	Rail alignment formation
	Grassland habitat creation
	Tunnels external extent
	Rail alignment
	Noise fence barrier
	Ditches - new
	Hedgerow habitat creation
	HS2 Access road
	Existing public right of way (PRoW)
	New, diverted or realigned PRoW
	Stopped-up PRoW
	UT - Main utility works

Registered in England
 Registration No. 06791686
 Registered office:
 One Canada Square,
 London, E14 5AB

Creator/Originator
 Atkins

Zone	Country South			Project/Contract	Country South Design		
Design Stage	DESIGN-FOR-PETITION			Discipline/Function	Environmental		
Drawing Title	Group A Petitioners	Drawn	Checked	Approved			
	Cross Section Plan	IE			Date	Scale	Size
	Proposed Scheme	11/08/2015	AS SHOWN	A1	Drawing No.	Rev.	
				C222-ATK-EV-DPL-020-762004-PET000000	P00.1		

1A

1B

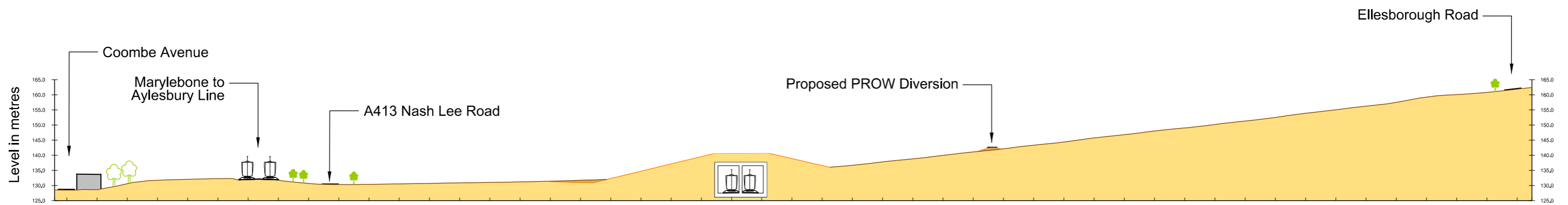

Section 1B-1A (year 15)
Scale as shown

For Location Of Sections Refer To Drawing No. C222-ATK-EV-DPL-020-762004-PET000000

P00.1	-				HS2 accepts no responsibility for any circumstances which arise from the reproduction of this document after alteration, amendment or abbreviation or if it is issued in part or issued incompletely in any way.	Legends/Notes: Proposed mitigation tree planting Existing trees Existing ground Proposed hedgerow planting Existing hedgerow Filtered views Proposed HS2 embankment/landscape earthworks	 Registered In England Registration No. 06791686 Registered office: One Canada Square, London, E14 5AB	Zone	Country South		Project/Contract		Country South Design	
					© Crown Copyright and database right 2014. All rights reserved. Ordnance Survey Licence number 100049190			Design Stage	DESIGN-FOR-PETITION		Discipline/Function		Environmental	
					© Crown Copyright material is reproduced with the permission of Land Registry under delegated authority from the Controller of HMSO.			Drawing Title	Group A Petitioners		Drawn	MH	Checked	Approved
					This material was last updated on 2014 and may not be copied, distributed, sold or published without the formal permission of Land Registry. Only an official copy of a title plan or register obtained from the Land Registry may be used for legal or other official purposes.				Date	11/08/2015	Scale	AS SHOWN	Size	A1
				Scale with caution as distortion can occur.	Creator/Originator	Cross Sections		Drawing No.		C222-ATK-EV-DSE-020-762004-PET000000		Rev.	P00.1	

P7625

HOC/10518/0007



OPERATION (AP2 PROPOSAL)

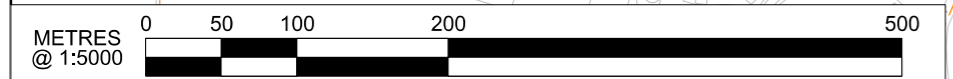
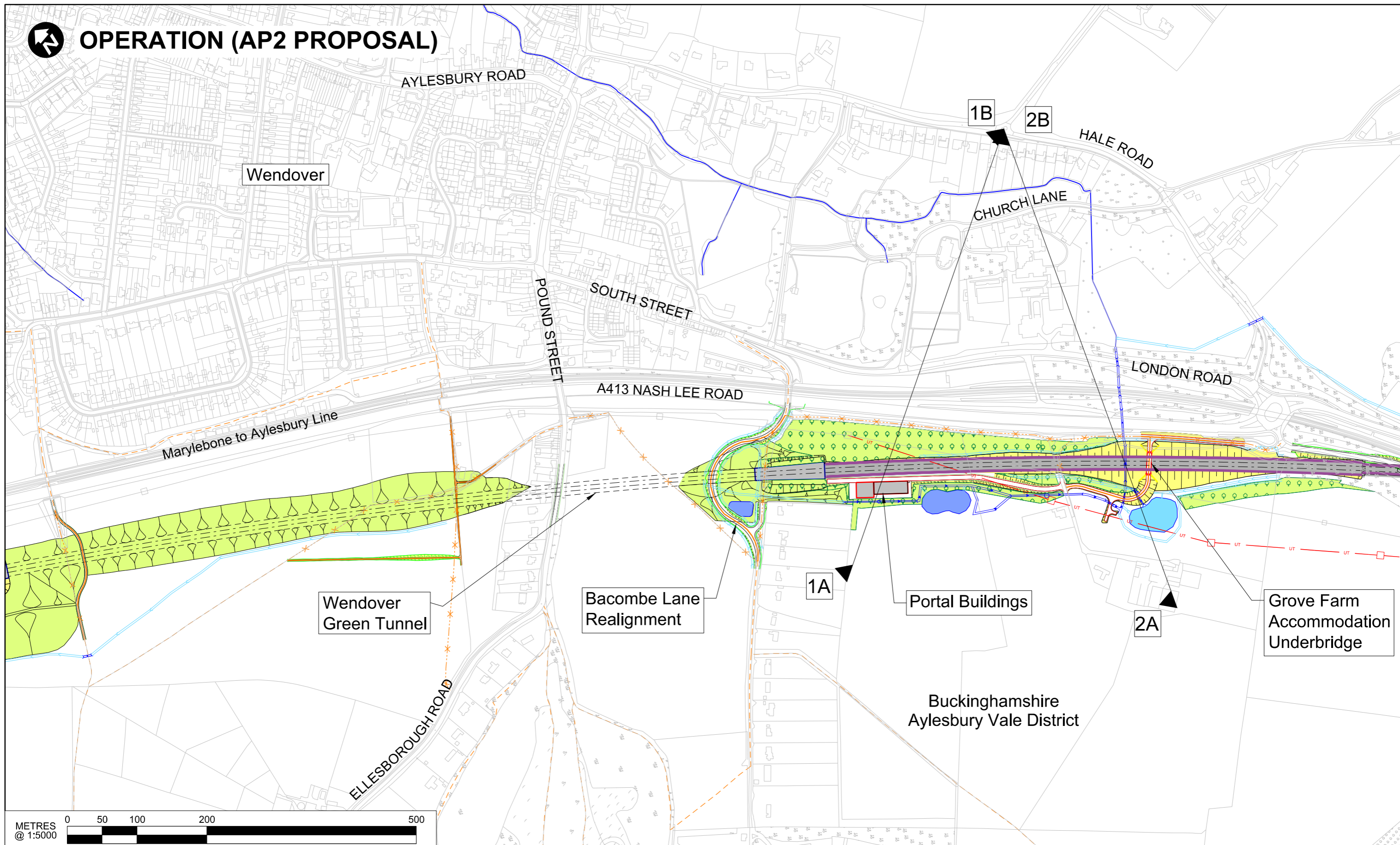

P00.1	FIRST DRAWN				

HS2 accepts no responsibility for any circumstances which arise from the reproduction of this document after alteration, amendment or abbreviation or if it is issued in part or issued incompletely in any way.

© Crown Copyright and database right 2015. All rights reserved. Ordnance Survey Licence number 100049190

© Crown Copyright material is reproduced with the permission of Land Registry under delegated authority from the Controller of HMSO. This material was last updated on 2015 and may not be copied, distributed, sold or published without the formal permission of Land Registry. Only an official copy of a title plan or register obtained from the Land Registry may be used for legal or other official purposes.

Scale with caution as distortion can occur.

- Legends/Notes:**
- Depot, station, headhouse or portal building
 - Tunnel portal
 - Balancing pond
 - Land drainage area
 - Replacement floodplain storage
 - Landscape mitigation planting (scrub / woodland)
 - Grassed areas
 - Engineering earthworks
 - Landscape earthworks
 - Rail alignment formation
 - Grassland habitat creation
 - Tunnels external extent
 - Rail alignment
 - Noise fence barrier
 - Ditches - new
 - Hedgerow habitat creation
 - HS2 Access road
 - Existing public right of way (PRoW)
 - New, diverted or realigned PRoW
 - Stopped-up PRoW
 - UT - Main utility works

Registered in England
Registration No. 06791686
Registered office:
One Canada Square,
London, E14 5AB

Creator/Originator
Atkins

Zone	Country South	
Design Stage	DESIGN-FOR-PETITION	
Drawing Title	Group A Petitioners Cross Section Plan Proposed Scheme	

Project/Contract			Country South Design		
Discipline/Function			Environmental		
Drawn	Checked	Approved			
IE					
Date	Scale	Size			
11/08/2015	AS SHOWN	A1			
Drawing No.		Rev.			
C222-ATK-EV-DPL-020-761004-PET000000		P00.1			

P7626

HOC/10518/0008

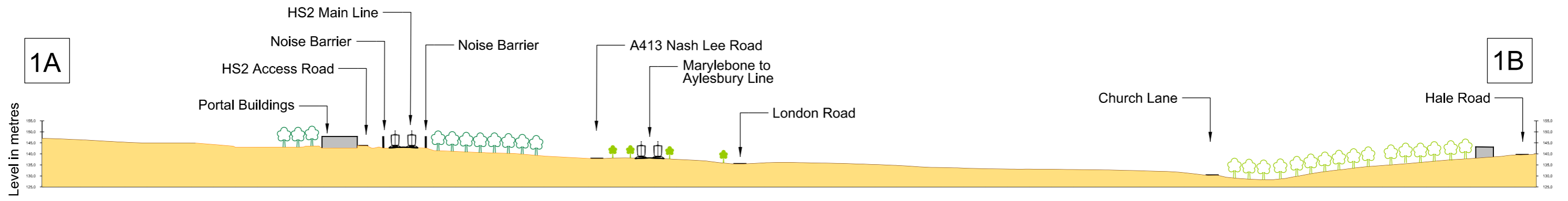

Section 1A-1B (year 15)
Scale as shown

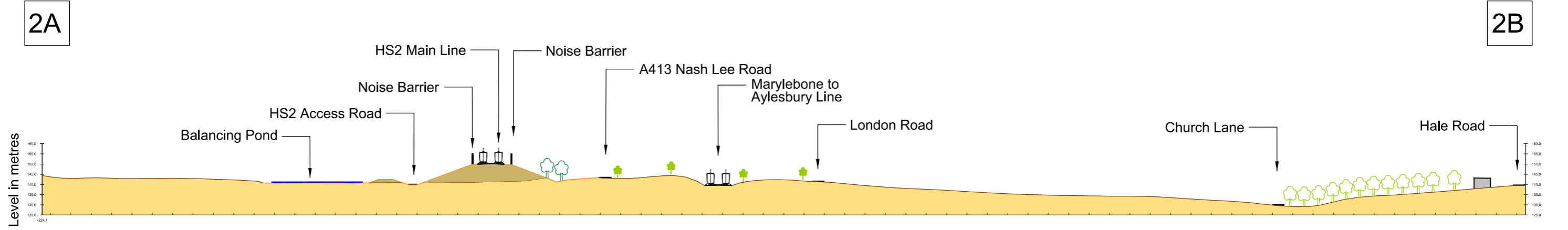

Section 2A-2B (year 15)
Scale as shown

For Location Of Sections Refer To Drawing No. C222-ATK-EV-DPL-020-761004-PET000000

P00.1	-				HS2 accepts no responsibility for any circumstances which arise from the reproduction of this document after alteration, amendment or abbreviation or if it is issued in part or issued incompletely in any way.	Legends/Notes: Proposed mitigation tree planting Existing trees Existing ground Proposed hedgerow planting Existing hedgerow Filtered views Proposed HS2 embankment/landscape earthworks	 Registered In England Registration No. 06791686 Registered office: One Canada Square, London, E14 5AB Creator/Originator Atkins	Zone	Country South	Project/Contract Country South Design		
	DESIGN-FOR-PETITION				Discipline/Function Environmental			Design Stage				
	Group A Petitioners				Drawn MH			Checked	Approved			
	Cross Sections				Date 11/08/2015			Scale AS SHOWN	Size A1			
	Description				Drawn			Checked	Con App	HS2 App	Drawing No. C222-ATK-EV-DSE-020-761004-PET000000	Rev. P00.1

P7627

HOC/10518/0009