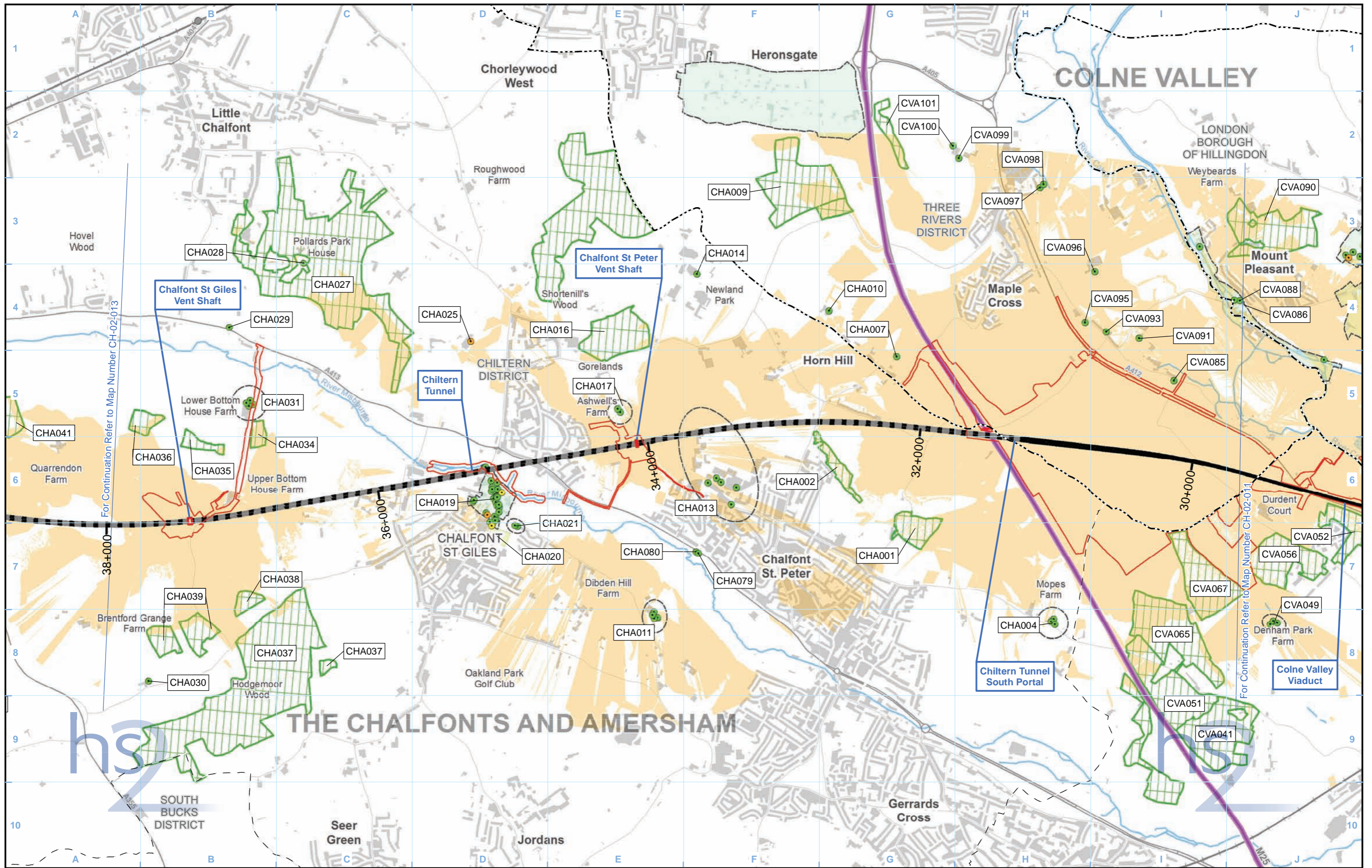

EXHIBIT LIST

Page 1 of 8

No	Exhibit Name	Page
1	P7569 Designated Heritage Asset Maps	2 - 8



Legend

Route in tunnel	Watercourse	Conservation area	Listed buildings
Route on surface	Water body	Ancient woodland	Grade I
Depot, station, headhouse or portal building	Existing railway station	Registered park or garden	Grade II*
Land potentially required during construction	Existing rail line	Scheduled Monument	Grade II
Community forum boundary	Airport	Gazetteer ID group boundary	Gazetteer ID
County boundary	Study area; zone of theoretical visibility (ZTV)	ABC123 Gazetteer ID	

Map Number	CH-02-012
Map Name	Designated Heritage Assets
Community Forum Area CFA8:	The Chalfonts and Amersham

HS2 Ltd accept no responsibility for any circumstances, which arise from the reproduction of this map after alteration, amendment or abbreviation or if it is issued in part or issued incomplete in any way.

Registered in England. Registration number 06791686.
 Registered office: Eland House, Bressenden Place, London SW1E 5DU.

Scale at A3: 1:25,000

© Crown copyright and database rights 2013.
 Ordnance Survey Licence Number 100049190.

Doc Number: C252-ETM-EV-MAP-020-001317-P06.00

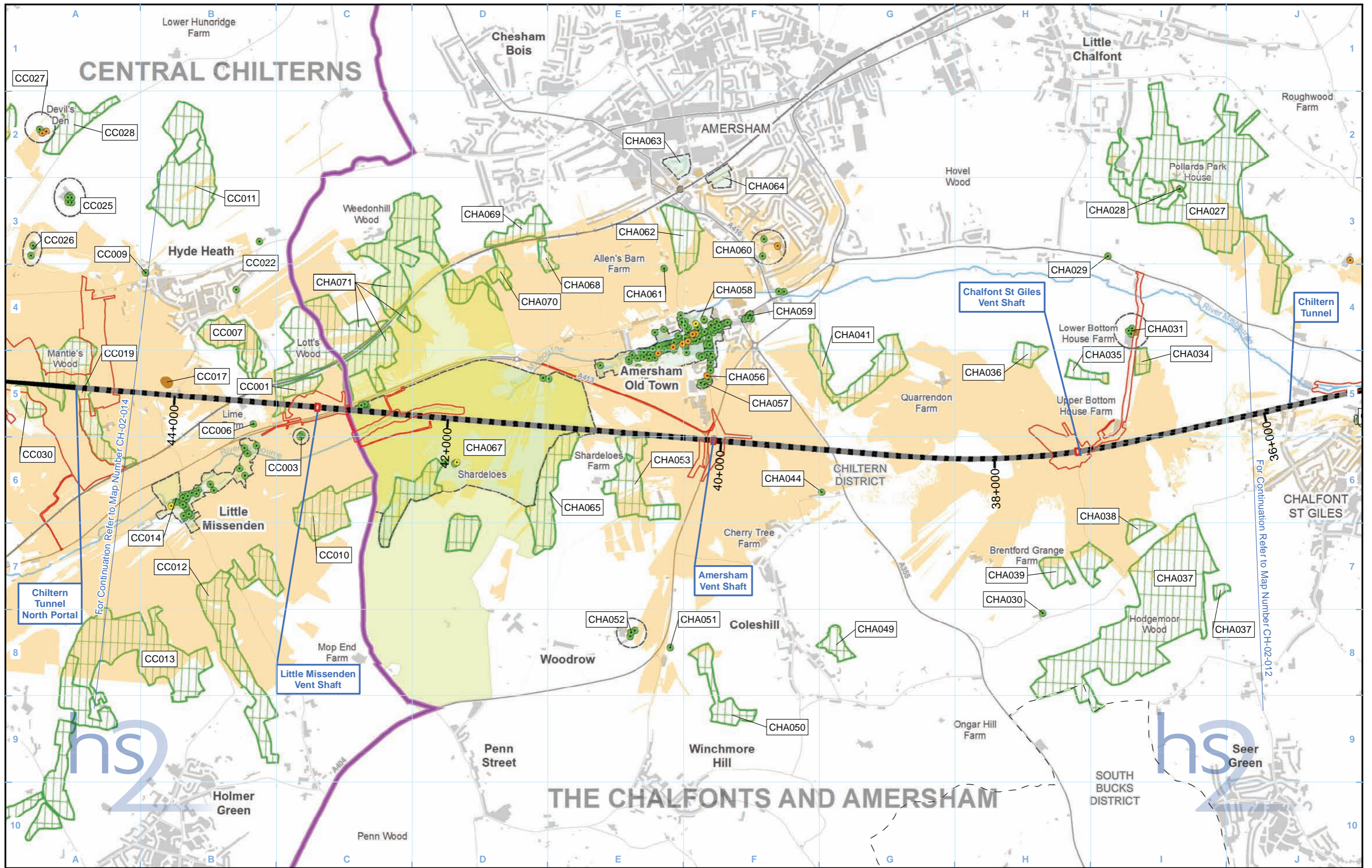

Legend

Route in tunnel	Watercourse	Conservation area	Listed buildings
Route on surface	Water body	Ancient woodland	Grade I
Depot, station, headhouse or portal building	Existing railway station	Registered park or garden	Grade II*
Land potentially required during construction	Existing rail line	Scheduled Monument	Grade II
Community forum boundary	Airport	Gazetteer ID group boundary	
County boundary	Study area; zone of theoretical visibility (ZTV)	Gazetteer ID	
Borough boundary			

Map Number	CH-02-013
Map Name	Designated Heritage Assets
Community Forum Area CFA8:	The Chalfonts and Amersham

HS2 Ltd accept no responsibility for any circumstances, which arise from the reproduction of this map after alteration, amendment or abbreviation or if it is issued in part or issued incomplete in any way.

Registered in England. Registration number 06791686.
 Registered office: Eland House, Bressenden Place, London SW1E 5DU.

Scale at A3: 1:25,000

© Crown copyright and database rights 2013.
 Ordnance Survey Licence Number 100049190.

Doc Number: C252-ETM-EV-MAP-020-001318-P06.00

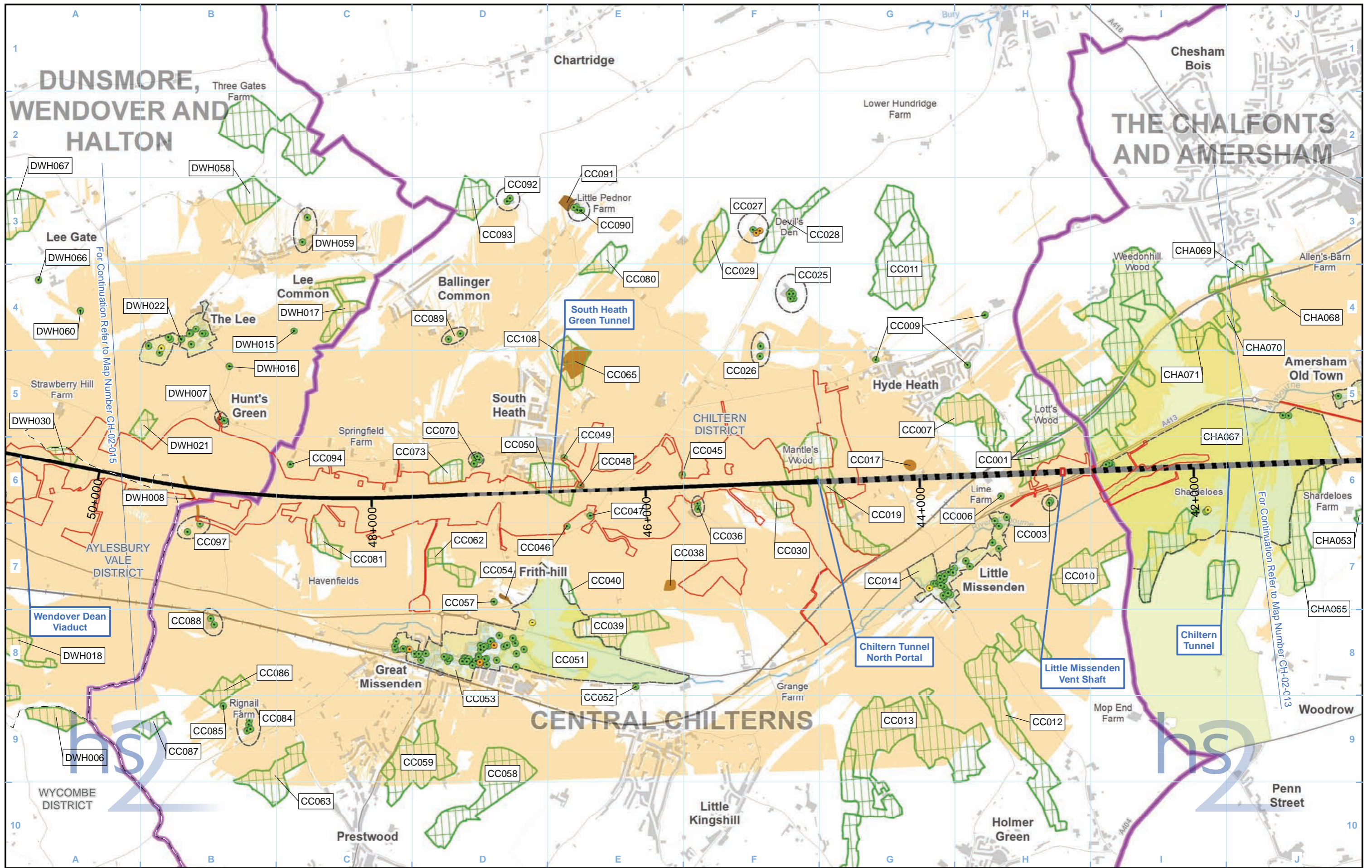

Legend

Route in tunnel	Watercourse	Conservation area	Listed buildings
Route on surface	Water body	Ancient woodland	Grade I
Depot, station, headhouse or portal building	Existing railway station	Registered park or garden	Grade II*
Land potentially required during construction	Existing rail line	Scheduled Monument	Grade II
Community forum boundary	Airport	Gazetteer ID group boundary	
County boundary	Study area; zone of theoretical visibility (ZTV)	Gazetteer ID	
ct/Borough boundary			

Map Number	CH-02-014
Map Name	Designated Heritage Assets
Community Forum Area CFA9: Central Chilterns	

HS2 Ltd accept no responsibility for any circumstances, which arise from the reproduction of this map after alteration, amendment or abbreviation or if it is issued in part or issued incomplete in any way.

Registered in England. Registration number 06791686.
 Registered office: Eland House, Bressenden Place, London SW1E 5DU.

Scale at A3: 1:25,000

© Crown copyright and database rights 2013.
 Ordnance Survey Licence Number 100049190.

Doc Number: C252-ETM-EV-MAP-020-001319-P06.00

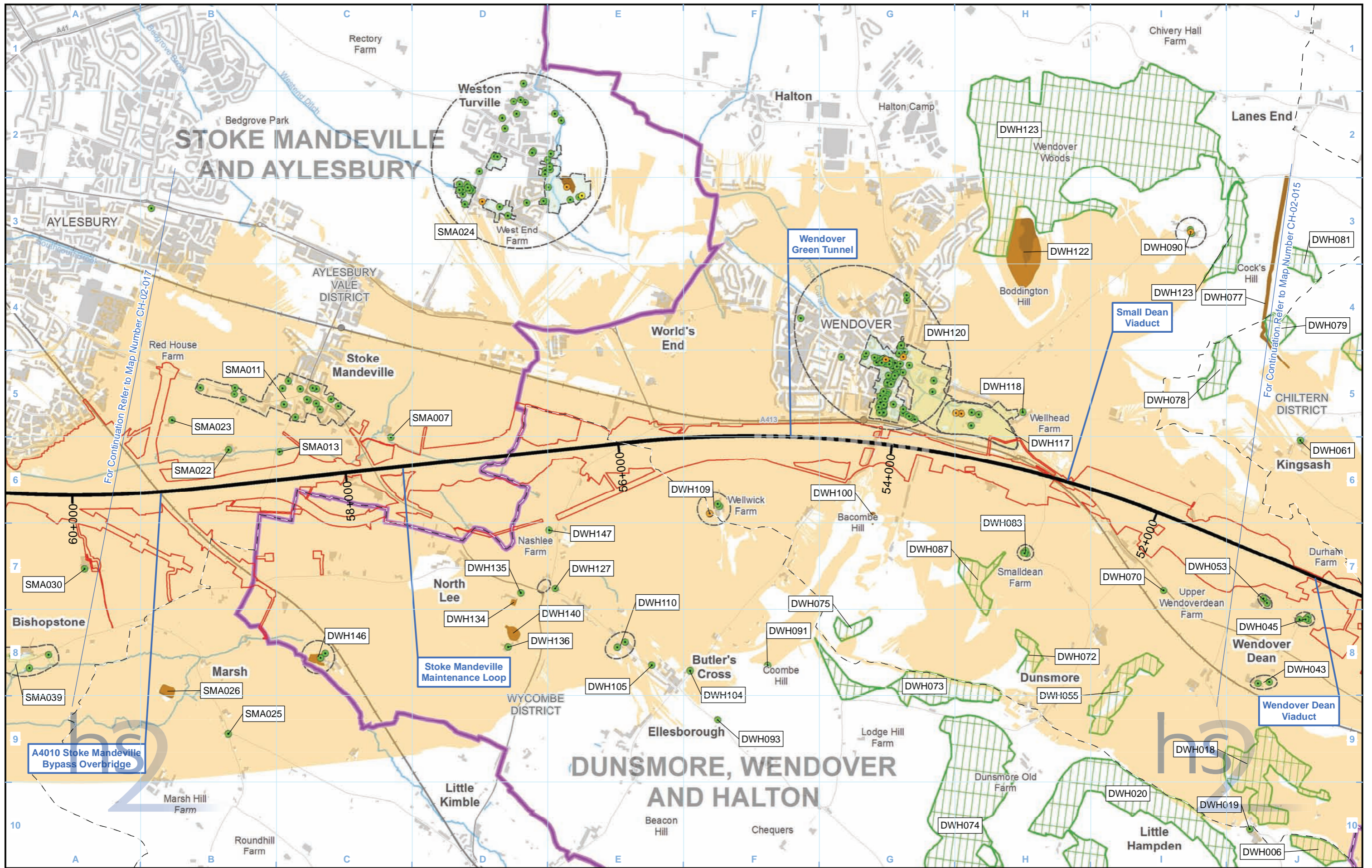

Legend

- Route in tunnel
- Route on surface
- Depot, station, headhouse or portal building
- Land potentially required during construction
- Community forum boundary
- County boundary
- ct/Borough boundary
- Watercourse
- Water body
- Existing railway station
- Existing rail line
- Airport
- Study area; zone of theoretical visibility (ZTV)
- Conservation area
- Ancient woodland
- Registered park or garden
- Scheduled Monument
- Gazetteer ID group boundary
- Gazetteer ID
- Listed buildings
- Grade I
- Grade II*
- Grade II

Map Number: CH-02-016

Map Name: Designated Heritage Assets

Community Forum Area CFA10: Dunsmore, Wendover and Halton

hs2

HS2 Ltd accept no responsibility for any circumstances, which arise from the reproduction of this map after alteration, amendment or abbreviation or if it is issued in part or issued incomplete in any way.

Registered in England. Registration number 06791686.
Registered office: Eland House, Bressenden Place, London SW1E 5DU.

Scale at A3: 1:25,000

© Crown copyright and database rights 2013.
Ordnance Survey Licence Number 100049190.

Doc Number: C252-ETM-EV-MAP-020-001321-P06.00

HOC/10518/0006

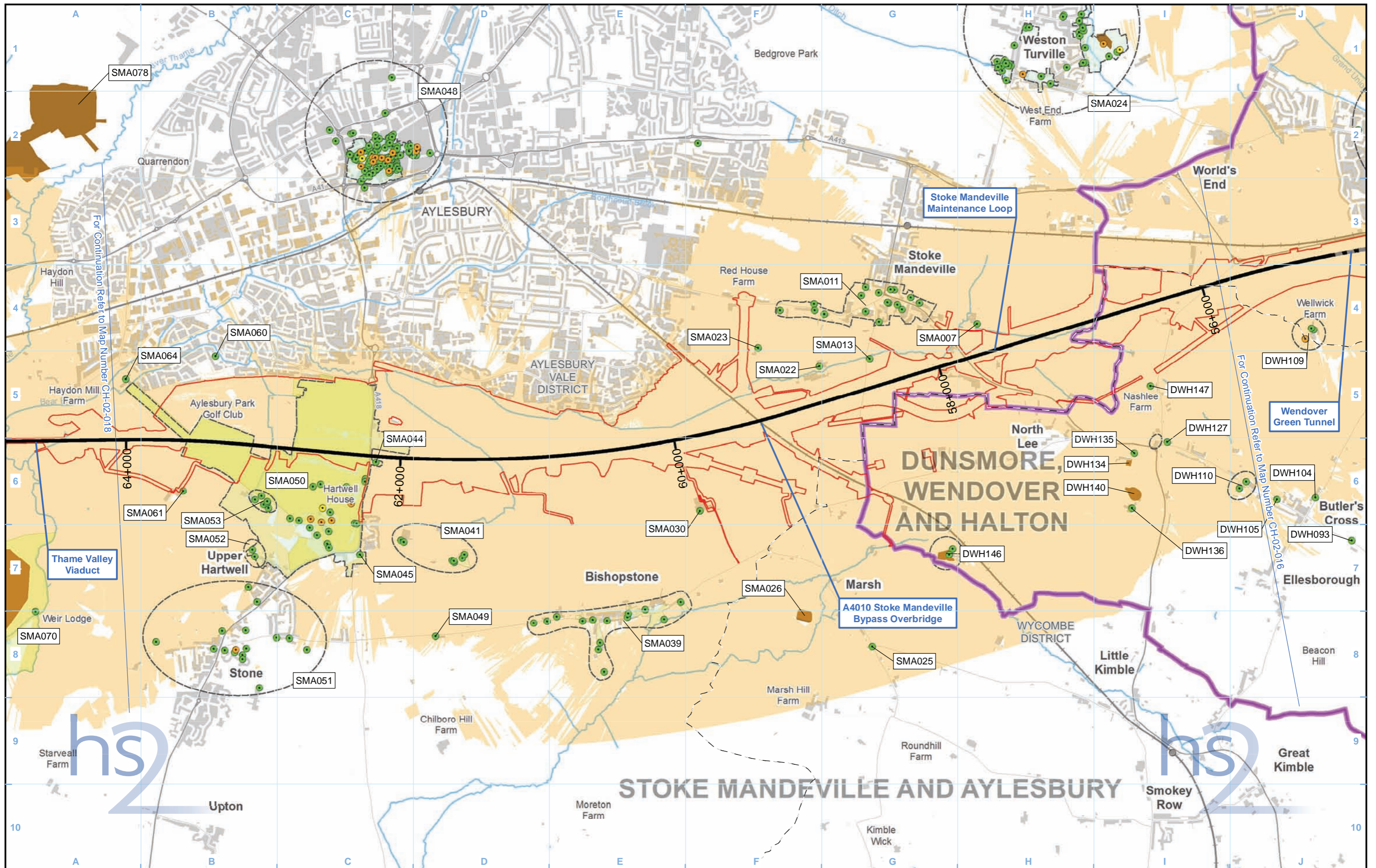

Legend	
	Route in tunnel
	Route on surface
	Depot, station, headhouse or portal building
	Land potentially required during construction
	Community forum boundary
	County boundary
	ct/Borough boundary
	Watercourse
	Water body
	Existing railway station
	Existing rail line
	Airport
	Conservation area
	Ancient woodland
	Registered park or garden
	Scheduled Monument
	Gazetteer ID group boundary
	Gazetteer ID
	Grade I
	Grade II*
	Grade II
	Study area; zone of theoretical visibility (ZTV)

Map Number	CH-02-017
Map Name	Designated Heritage Assets
Community Forum Area CFA11: Stoke Mandeville and Aylesbury	

Registered in England. Registration number 06791686.
Registered office: Eland House, Bressenden Place,
London SW1E 5DU.

© Crown copyright and database rights 2013.
Ordnance Survey Licence Number 100049190.

Doc Number: C252-ETM-EV-MAP-020-001322-P06.00

Scale at A3: 1:25,000

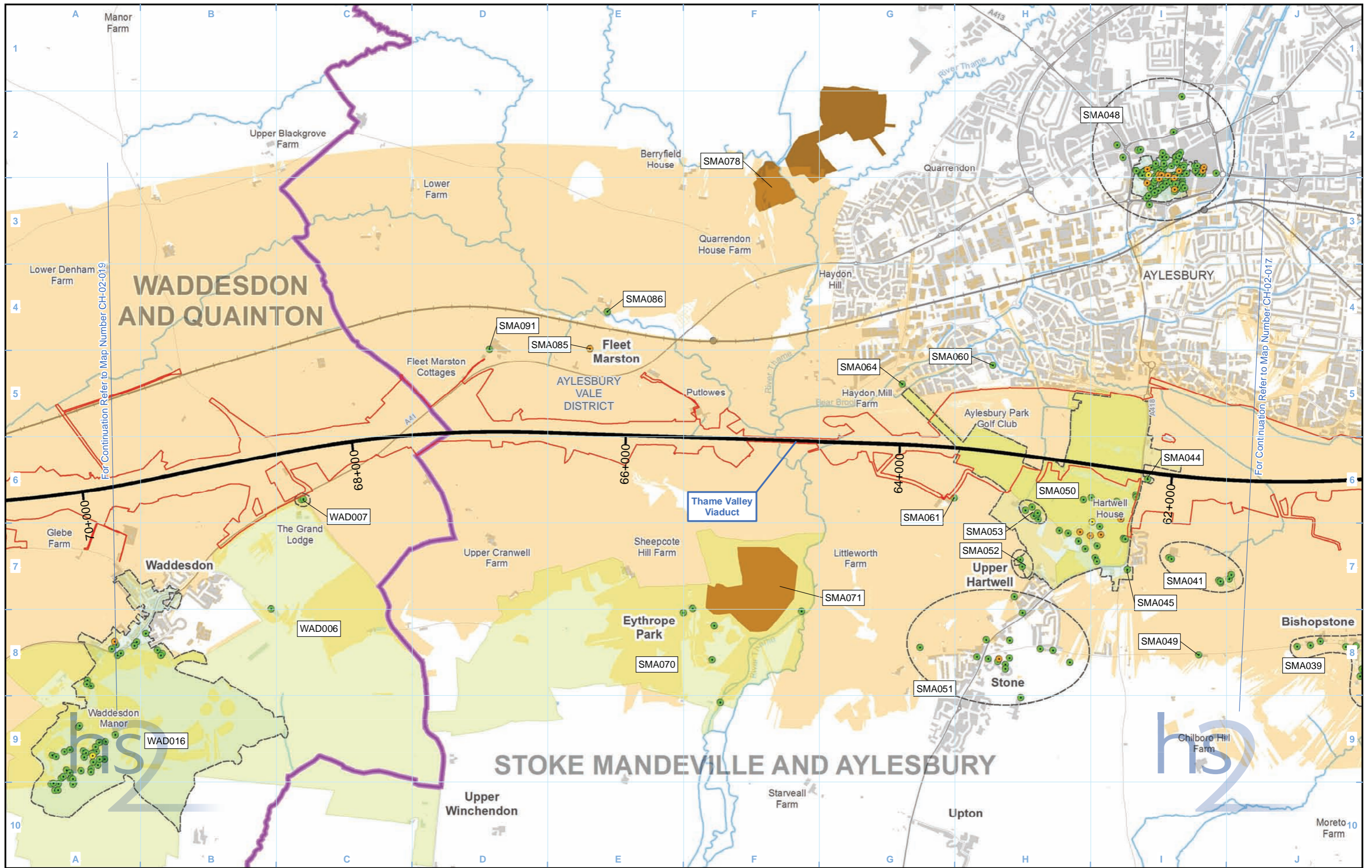

- Legend**
- Route in tunnel
 - Route on surface
 - Depot, station, headhouse or portal building
 - Land potentially required during construction
 - Community forum boundary
 - County boundary
 - ct/Borough boundary
 - Watercourse
 - Water body
 - Existing railway station
 - Existing rail line
 - Airport
 - Conservation area
 - Ancient woodland
 - Registered park or garden
 - Scheduled Monument
 - Gazetteer ID group boundary
 - Gazetteer ID
 - Listed buildings
 - Grade I
 - Grade II*
 - Grade II
 - Study area; zone of theoretical visibility (ZTV)

Map Number
CH-02-018

Map Name
Designated Heritage Assets

Community Forum Area CFA11:
Stoke Mandeville and Aylesbury

hs2

HS2 Ltd accept no responsibility for any circumstances, which arise from the reproduction of this map after alteration, amendment or abbreviation or if it is issued in part or issued incomplete in any way.

Registered in England. Registration number 06791686.
Registered office: Eland House, Bressenden Place, London SW1E 5DU.

Scale at A3: 1:25,000

© Crown copyright and database rights 2013.
Ordnance Survey Licence Number 100049190.

Doc Number: C252-ETM-EV-MAP-020-001323-P06.00

HOC/10518/0008