

EXHIBIT LIST

Reference No: HOC/10016

Petitioner: 01 Standard Pack - Areas

Published to Collaboration Area: Friday 01-Jul-2016

Page 1 of 3

No	Exhibit Name	Page
1	P1576 Ancient Woodland Map.pdf (P1576)	2
2	P1577 Ancient Woodland Mitigation.pdf (P1577)	3



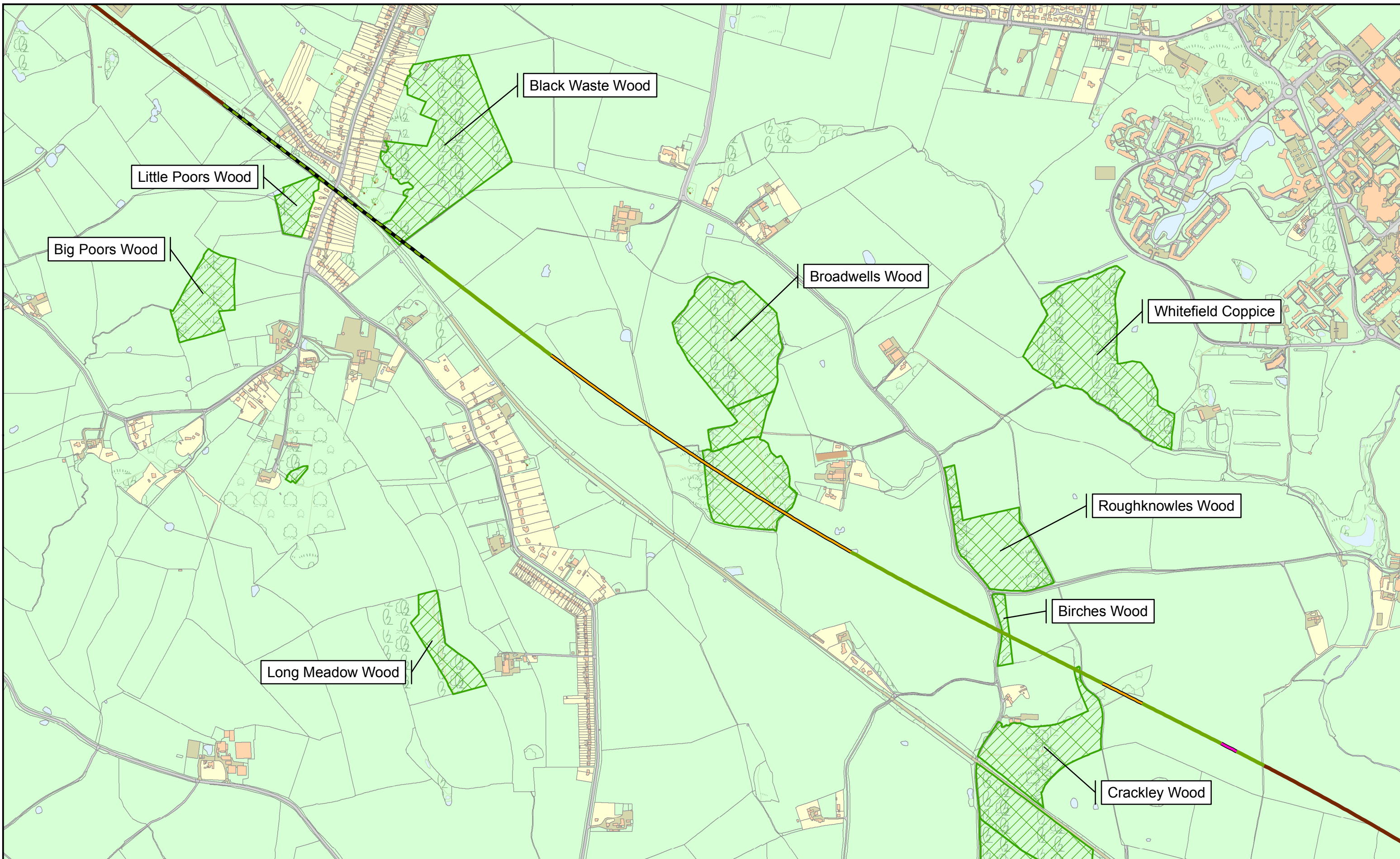

HS2 Ltd accept no responsibility for any circumstances, which arise from the reproduction of this map after alteration, amendment or abbreviation or if it issued in part or issued incomplete in any way.

© Crown copyright and database rights 2016.
Ordnance Survey Licence Number 100049190.

Derived from (...) the scale of the BGS data used (...) scale BGS Digital Data under licence 2011/111 BP British Geological Survey, © NERC.

Contains Environment Agency information © Environment Agency and database right.

© Crown copyright material is reproduced with the permission of Land Registry under delegated authority from the Controller of HMSO.

This material was last updated on [date] and may not be copied, distributed, sold or published without the formal permission of Land Registry and Ordnance Survey. A copy of a title plan or register obtained from the Land Registry may not be used for any other official purposes. © Crown Copyright Ordnance Survey.

P1576

- Legend**
- Ancient woodland
 - Cutting
 - Embankment
 - Green Tunnel
 - Retaining Wall
 - Viaduct

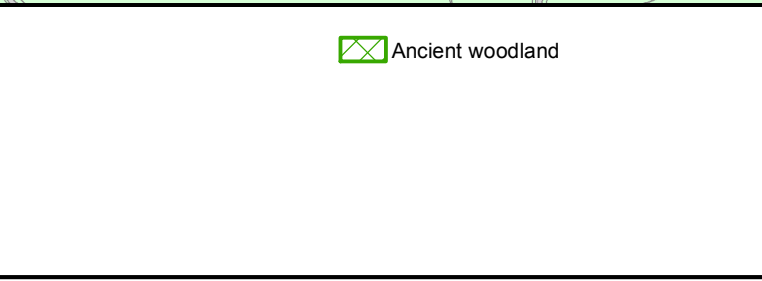

High Speed Two
Burton Green tunnel:
Ancient Woodland

Published

hs2

Registered in England. Registration number 06791686.
Registered office: One Canada Square, London E14 5AB.

Doc Number: P1N-HS2-HY-MAP-030-000002

Scale at A3: 1:10,000

Metres

Date: 24/05/16

HOC/10016/0002



OPERATION - ENVIRONMENTAL MITIGATION

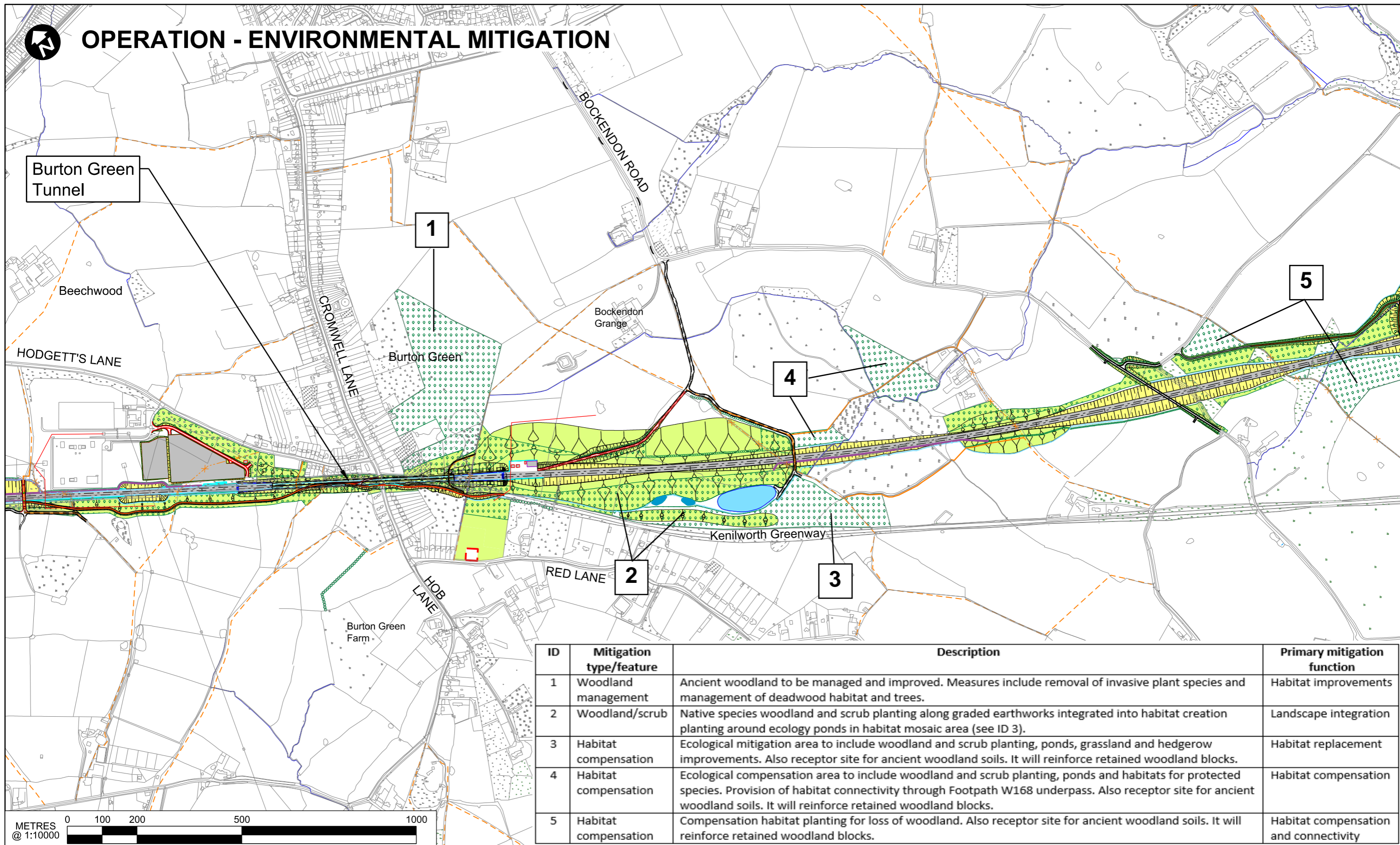

ID	Mitigation type/feature	Description	Primary mitigation function
1	Woodland management	Ancient woodland to be managed and improved. Measures include removal of invasive plant species and management of deadwood habitat and trees.	Habitat improvements
2	Woodland/scrub	Native species woodland and scrub planting along graded earthworks integrated into habitat creation planting around ecology ponds in habitat mosaic area (see ID 3).	Landscape integration
3	Habitat compensation	Ecological mitigation area to include woodland and scrub planting, ponds, grassland and hedgerow improvements. Also receptor site for ancient woodland soils. It will reinforce retained woodland blocks.	Habitat replacement
4	Habitat compensation	Ecological compensation area to include woodland and scrub planting, ponds and habitats for protected species. Provision of habitat connectivity through Footpath W168 underpass. Also receptor site for ancient woodland soils. It will reinforce retained woodland blocks.	Habitat compensation
5	Habitat compensation	Compensation habitat planting for loss of woodland. Also receptor site for ancient woodland soils. It will reinforce retained woodland blocks.	Habitat compensation and connectivity

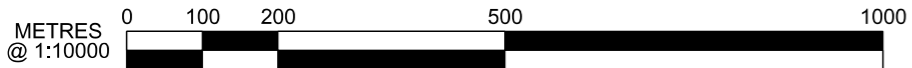

P00.1

HS2 accepts no responsibility for any circumstances which arise from the reproduction of this document after alteration, amendment or abbreviation or if it is issued in part or issued incompletely in any way.

© Crown Copyright and database right 2015. All rights reserved. Ordnance Survey Licence number 100049190

© Crown Copyright material is reproduced with the permission of Land Registry under delegated authority from the Controller of HMSO.

This material was last updated on 2015 and may not be copied, distributed, sold or published without the formal permission of Land Registry. Only an official copy of a title plan or register obtained from the Land Registry may be used for legal or other official purposes.

Scale with caution as distortion can occur.

Description	Drawn	Checked	Con App	HS2 App
-------------	-------	---------	---------	---------

Legends/Notes:

- Depot, station, headhouse or portal building
- Tunnel portal
- Balancing pond
- Woodland habitat creation
- Landscape mitigation planting (scrub / woodland)
- Grassed areas
- Engineering earthworks
- Landscape earthworks
- Rail alignment formation
- Rail alignment
- Tunnel extent
- New ditch
- Existing watercourse
- Hedgerow habitat creation
- HS2 Access road
- Main utility works
- Existing public right of way (PRoW)
- New, diverted or realigned PRoW
- Stopped-up PRoW
- Noise barrier

Registered in England
Registration No. 06791686
Registered office:
One Canada Square,
London, E14 5AB

Creator/Originator
Capita Symonds Ineco JV

Zone	Country North		Project/Contract	Country North Design	
Design Stage	DESIGN-FOR-PETITION		Discipline/Function	Environmental	
Drawing Title	Burton Green House of Lords Petitions Operation - Mitigation		Drawn	Checked	Approved
			BF		
	Date	Scale	Size		
	17/05/2016	1:10000	A1		
	Drawing No.	Rev.			
	C223-CSI-EV-DPL-030-619905-PETHOL9999	P00.1			