

# Permit with introductory note

The Environmental Permitting (England & Wales) Regulations 2010

---

Biffa Waste Services Limited

Skelton Grange Composting Facility

Skelton Grange Landfill

Pontefract Lane

Newsam Green

Leeds

Yorkshire

LS15 9AD

**Permit number**

**EPR/ZP3535AU**

# **Skelton Grange Composting Facility**

## **Permit number EPR/ZP3535AU**

### **Introductory note**

#### **This introductory note does not form a part of the permit**

The main features of the permit are as follows:

Biffa Waste Services Limited is to construct and operate a composting facility within the boundary of Skelton Grange Landfill Site. The Skelton Grange Composting Facility will be a standalone bespoke permit (central grid reference: SE 36252 30436). The site is located 800m north of the village of Woodlesford, approximately 4km southeast of Leeds.

The site will treat up to 24,000 tonnes per annum of biodegradable wastes utilising an existing light waste building, weighbridge and site office. Waste types accepted will generally be green waste, leaves, grass clippings and horticulture waste. Green waste arriving at the site will initially be unloaded on a concrete pad adjacent to the light waste building where it will be inspected for unacceptable materials, stockpiled, and loaded on to vehicles for transfer to the open windrows stabilisation and maturation pads. The area of the concreted pads is 7,600m<sup>2</sup>. The existing light waste building is currently used on windy days for the receipt of waste for the landfill site. Landfill disposal will cease in March 2016, when the building will be used for receipt and shredding of green waste, before transfer to the composting pads.

The treatment will create a nutrient rich fertiliser compost, reprocessed to meet the requirements of PAS100 (2011) and the Compost Quality Protocol standard. The final product will be used for a variety of uses, primarily for restoration works at Skelton Grange Landfill site. Once restoration works are complete the product will be either stocked as a product for off-site supply or loaded direct into bulk transport to supply other Biffa sites or third party customers.

The waste reception area, composting and maturation pads and all areas used for waste storage and processing will comprise impermeable concrete pavements with sealed drainage systems. Potentially contaminated liquors will be stored in engineered lagoons and removed by tanker to an authorised facility.

An Odour Management Plan has been written to ensure fugitive emissions are controlled so that there will be no significant releases with the potential to cause odour. The site has an Environmental Management System based on ISO 14001 in place to minimise the risk of pollution of the environment or harm to human health. All treatment systems meet Best Available Technique (BAT) requirements.

There are no sensitive receptors within 250m of the treatment operations. There are no European designated sites within 10km of the site and no Sites of Special Scientific Interest within 2km of the site.

The status log of the permit sets out the permitting history, including any changes to the permit reference number.

<b>Status log of the permit</b>		
<b>Description</b>	<b>Date</b>	<b>Comments</b>
Application EPR/ZP3535AU/A001	Duly made 10/06/2015	Application for an open system composting facility
Additional Information Received	15/07/2015	Information regarding construction proposals for composting pads including site Construction Quality Assurance Method Statement and Quality Plan
Schedule 5 Responses	19/08/2015	Monitoring results to support site condition report; additional information regarding odour management plan; and revised site drainage plan
	21/08/2015	Stability Risk Assessment received
Additional Information Received	26/08/2015	Email confirming Stability Risk Assessment methodology will be incorporated into the site Construction Quality Assurance Method Statement and Quality Plan for the works
Permit determined EPR/ZP3535AU	15/09/2015	Permit issued to Biffa Waste Services Limited

End of introductory note

# Permit

## The Environmental Permitting (England and Wales) Regulations 2010

### Permit number

**EPR/ZP3535AU**

The Environment Agency hereby authorises, under regulation 13 of the Environmental Permitting (England and Wales) Regulations 2010

**Biffa Waste Services Limited** ("the operator"),

whose registered office is

**Coronation Road  
Cressex  
High Wycombe  
Buckinghamshire  
HP12 3TZ**

company registration number **00946107**

to operate an installation at

**Skelton Grange Composting Facility  
Skelton Grange Landfill  
Pontefract Lane  
Newsam Green  
Leeds  
Yorkshire  
LS15 9AD**

to the extent authorised by and subject to the conditions of this permit.

Name	Date
Tom Swift	15/09/2015

Authorised on behalf of the Environment Agency

# Conditions

## 1 Management

### 1.1 General management

- 1.1.1 The operator shall manage and operate the activities:
- (a) in accordance with a written management system that identifies and minimises risks of pollution, including those arising from operations, maintenance, accidents, incidents, non-conformances, closure and those drawn to the attention of the operator as a result of complaints; and
  - (b) using sufficient competent persons and resources.
- 1.1.2 Records demonstrating compliance with condition 1.1.1 shall be maintained.
- 1.1.3 Any person having duties that are or may be affected by the matters set out in this permit shall have convenient access to a copy of it kept at or near the place where those duties are carried out.
- 1.1.4 The operator shall comply with the requirements of an approved competence scheme.

### 1.2 Energy efficiency

- 1.2.1 The operator shall:
- (a) take appropriate measures to ensure that energy is used efficiently in the activities;
  - (b) review and record at least every four years whether there are suitable opportunities to improve the energy efficiency of the activities; and
  - (c) take any further appropriate measures identified by a review.

### 1.3 Efficient use of raw materials

- 1.3.1 The operator shall:
- (a) take appropriate measures to ensure that raw materials and water are used efficiently in the activities;
  - (b) maintain records of raw materials and water used in the activities;
  - (c) review and record at least every four years whether there are suitable alternative materials that could reduce environmental impact or opportunities to improve the efficiency of raw material and water use; and
  - (d) take any further appropriate measures identified by a review.

### 1.4 Avoidance, recovery and disposal of wastes produced by the activities

- 1.4.1 The operator shall take appropriate measures to ensure that:
- (a) the waste hierarchy referred to in Article 4 of the Waste Framework Directive is applied to the generation of waste by the activities; and
  - (b) any waste generated by the activities is treated in accordance with the waste hierarchy referred to in Article 4 of the Waste Framework Directive; and
  - (c) where disposal is necessary, this is undertaken in a manner which minimises its impact on the environment.

- 1.4.2 The operator shall review and record at least every four years whether changes to those measures should be made and take any further appropriate measures identified by a review.

## **2 Operations**

### **2.1 Permitted activities**

- 2.1.1 The operator is only authorised to carry out the activities specified in schedule 1 table S1.1 (the "activities").
- 2.1.2 Waste authorised by this permit shall be clearly distinguished from any other waste on the site.

### **2.2 The site**

- 2.2.1 The activities shall not extend beyond the site, being the land shown edged in green on the site plan at schedule 7 to this permit.

### **2.3 Operating techniques**

- 2.3.1 The activities shall, subject to the conditions of this permit, be operated using the techniques and in the manner described in the documentation specified in schedule 1, table S1.2, unless otherwise agreed in writing by the Environment Agency.
- 2.3.2 If notified by the Environment Agency that the activities are giving rise to pollution, the operator shall submit to the Environment Agency for approval within the period specified, a revision of any plan or other documentation ("plan") specified in schedule 1, table S1.2 or otherwise required under this permit which identifies and minimises the risks of pollution relevant to that plan, and shall implement the approved revised plan in place of the original from the date of approval, unless otherwise agreed in writing by the Environment Agency.
- 2.3.3 Any raw materials or fuels listed in schedule 2 table S2.1 shall conform to the specifications set out in that table.
- 2.3.4 Waste shall only be accepted if:
- (a) it is of a type and quantity listed in schedule 2 table S2.2; and
  - (b) it conforms to the description in the documentation supplied by the producer and holder.
- 2.3.5 The operator shall ensure that where waste produced by the activities is sent to a relevant waste operation, that operation is provided with the following information, prior to the receipt of the waste:
- (a) the nature of the process producing the waste;
  - (b) the composition of the waste;
  - (c) the handling requirements of the waste;
  - (d) the hazardous property associated with the waste, if applicable; and
  - (e) the waste code of the waste.
- 2.3.6 The operator shall ensure that where waste produced by the activities is sent to a landfill site, it meets the waste acceptance criteria for that landfill.

## **3 Emissions and monitoring**

### **3.1 Emissions to water, air or land**

- 3.1.1 There shall be no point source emissions to water, air or land except from the sources and emission points listed in schedule 3 table S3.1.
- 3.1.2 The limits given in schedule 3 shall not be exceeded.
- 3.1.3 Periodic monitoring shall be carried out at least once every 5 years for groundwater and 10 years for soil, unless such monitoring is based on a systematic appraisal of the risk of contamination.

### **3.2 Emissions of substances not controlled by emission limits**

- 3.2.1 Emissions of substances not controlled by emission limits (excluding odour) shall not cause pollution. The operator shall not be taken to have breached this condition if appropriate measures, including, but not limited to, those specified in any approved emissions management plan, have been taken to prevent or where that is not practicable, to minimise, those emissions.
- 3.2.2 The operator shall:
- (a) if notified by the Environment Agency that the activities are giving rise to pollution, submit to the Environment Agency for approval within the period specified, an emissions management plan which identifies and minimises the risks of pollution from emissions of substances not controlled by emission limits;
  - (b) implement the approved emissions management plan, from the date of approval, unless otherwise agreed in writing by the Environment Agency.
- 3.2.3 All liquids in containers, whose emission to water or land could cause pollution, shall be provided with secondary containment, unless the operator has used other appropriate measures to prevent or where that is not practicable, to minimise, leakage and spillage from the primary container.

### **3.3 Odour**

- 3.3.1 Emissions from the activities shall be free from odour at levels likely to cause pollution outside the site, as perceived by an authorised officer of the Environment Agency, unless the operator has used appropriate measures, including, but not limited to, those specified in any approved odour management plan, to prevent or where that is not practicable to minimise the odour.
- 3.3.2 The operator shall:
- (a) if notified by the Environment Agency that the activities are giving rise to pollution outside the site due to odour, submit to the Environment Agency for approval within the period specified, an odour management plan which identifies and minimises the risks of pollution from odour;
  - (b) implement the approved odour management plan, from the date of approval, unless otherwise agreed in writing by the Environment Agency.

### **3.4 Noise and vibration**

- 3.4.1 Emissions from the activities shall be free from noise and vibration at levels likely to cause pollution outside the site, as perceived by an authorised officer of the Environment Agency, unless the operator has used appropriate measures, including, but not limited to, those specified in any approved noise and vibration management plan to prevent or where that is not practicable to minimise the noise and vibration.
- 3.4.2 The operator shall:

- (a) if notified by the Environment Agency that the activities are giving rise to pollution outside the site due to noise and vibration, submit to the Environment Agency for approval within the period specified, a noise and vibration management plan which identifies and minimises the risks of pollution from noise and vibration;
- (b) implement the approved noise and vibration management plan, from the date of approval, unless otherwise agreed in writing by the Environment Agency.

### **3.5 Monitoring**

- 3.5.1 The operator shall, unless otherwise agreed in writing by the Environment Agency, undertake the monitoring specified in the following tables in schedule 3 to this permit:
  - (a) point source emissions specified in table S3.1;
  - (b) process monitoring specified in table S3.2.
- 3.5.2 The operator shall maintain records of all monitoring required by this permit including records of the taking and analysis of samples, instrument measurements (periodic and continual), calibrations, examinations, tests and surveys and any assessment or evaluation made on the basis of such data.
- 3.5.3 Monitoring equipment, techniques, personnel and organisations employed for the emissions monitoring programme and the environmental or other monitoring specified in condition 3.5.1 shall have either MCERTS certification or MCERTS accreditation (as appropriate), where available, unless otherwise agreed in writing by the Environment Agency.
- 3.5.4 Permanent means of access shall be provided to enable sampling/monitoring to be carried out in relation to the emission points specified in schedule 3 table S3.1 unless otherwise agreed in writing by the Environment Agency.

### **3.6 Pests**

- 3.6.1 The activities shall not give rise to the presence of pests which are likely to cause pollution, hazard or annoyance outside the boundary of the site. The operator shall not be taken to have breached this condition if appropriate measures, including, but not limited to, those specified in any approved pests management plan, have been taken to prevent or where that is not practicable, to minimise the presence of pests on the site.
- 3.6.2 The operator shall:
  - (a) if notified by the Environment Agency, submit to the Environment Agency for approval within the period specified, a pests management plan which identifies and minimises risks of pollution from pests;
  - (b) implement the pests management plan, from the date of approval, unless otherwise agreed in writing by the Environment Agency.

## **4 Information**

### **4.1 Records**

- 4.1.1 All records required to be made by this permit shall:
  - (a) be legible;
  - (b) be made as soon as reasonably practicable;
  - (c) if amended, be amended in such a way that the original and any subsequent amendments remain legible, or are capable of retrieval; and



- (d) be retained, unless otherwise agreed in writing by the Environment Agency, for at least 6 years from the date when the records were made, or in the case of the following records until permit surrender:
  - (i) off-site environmental effects; and
  - (ii) matters which affect the condition of the land and groundwater.

4.1.2 The operator shall keep on site all records, plans and the management system required to be maintained by this permit, unless otherwise agreed in writing by the Environment Agency.

## 4.2 Reporting

4.2.1 The operator shall send all reports and notifications required by the permit to the Environment Agency using the contact details supplied in writing by the Environment Agency.

4.2.2 A report or reports on the performance of the activities over the previous year shall be submitted to the Environment Agency by 31 January (or other date agreed in writing by the Environment Agency) each year. The report(s) shall include as a minimum:

- (a) a review of the results of the monitoring and assessment carried out in accordance with the permit including an interpretive review of that data;
- (b) the annual production/treatment data set out in schedule 4 table S4.2; and
- (c) the performance parameters set out in schedule 4 table S4.3 using the forms specified in table S4.4 of that schedule.

4.2.3 Within 28 days of the end of the reporting period the operator shall, unless otherwise agreed in writing by the Environment Agency, submit reports of the monitoring and assessment carried out in accordance with the conditions of this permit, as follows:

- (a) in respect of the parameters and emission points specified in schedule 4 table S4.1;
- (b) for the reporting periods specified in schedule 4 table S4.1 and using the forms specified in schedule 4 table S4.4; and
- (c) giving the information from such results and assessments as may be required by the forms specified in those tables.

4.2.4 The operator shall, unless notice under this condition has been served within the preceding four years, submit to the Environment Agency, within six months of receipt of a written notice, a report assessing whether there are other appropriate measures that could be taken to prevent, or where that is not practicable, to minimise pollution.

4.2.5 Within 1 month of the end of each quarter, the operator shall submit to the Environment Agency using the form made available for the purpose, the information specified on the form relating to the site and the waste accepted and removed from it during the previous quarter.

## 4.3 Notifications

4.3.1 In the event:

- (a) that the operation of the activities gives rise to an incident or accident which significantly affects or may significantly affect the environment, the operator must immediately—
  - (i) inform the Environment Agency,
  - (ii) take the measures necessary to limit the environmental consequences of such an incident or accident, and
  - (iii) take the measures necessary to prevent further possible incidents or accidents;
- (b) of a breach of any permit condition the operator must immediately—

- (i) inform the Environment Agency, and
  - (ii) take the measures necessary to ensure that compliance is restored within the shortest possible time;
- (c) of a breach of permit condition which poses an immediate danger to human health or threatens to cause an immediate significant adverse effect on the environment, the operator must immediately suspend the operation of the activities or the relevant part of it until compliance with the permit conditions has been restored.

4.3.2 Any information provided under condition 4.3.1 (a)(i), or 4.3.1 (b)(i) where the information relates to the breach of a limit specified in the permit, shall be confirmed by sending the information listed in schedule 5 to this permit within the time period specified in that schedule.

4.3.3 Where the Environment Agency has requested in writing that it shall be notified when the operator is to undertake monitoring and/or spot sampling, the operator shall inform the Environment Agency when the relevant monitoring and/or spot sampling is to take place. The operator shall provide this information to the Environment Agency at least 14 days before the date the monitoring is to be undertaken.

4.3.4 The Environment Agency shall be notified within 14 days of the occurrence of the following matters, except where such disclosure is prohibited by Stock Exchange rules:

Where the operator is a registered company:

- (a) any change in the operator's trading name, registered name or registered office address; and
- (b) any steps taken with a view to the operator going into administration, entering into a company voluntary arrangement or being wound up.

Where the operator is a corporate body other than a registered company:

- (a) any change in the operator's name or address; and
- (b) any steps taken with a view to the dissolution of the operator.

In any other case:

- (c) the death of any of the named operators (where the operator consists of more than one named individual);
- (d) any change in the operator's name(s) or address(es); and
- (e) any steps taken with a view to the operator, or any one of them, going into bankruptcy, entering into a composition or arrangement with creditors, or, in the case of them being in a partnership, dissolving the partnership.

4.3.5 Where the operator proposes to make a change in the nature or functioning, or an extension of the activities, which may have consequences for the environment and the change is not otherwise the subject of an application for approval under the Regulations or this permit:

- (a) the Environment Agency shall be notified at least 14 days before making the change; and
- (b) the notification shall contain a description of the proposed change in operation.

4.3.6 The Environment Agency shall be given at least 14 days notice before implementation of any part of the site closure plan.

## 4.4 Interpretation

4.4.1 In this permit the expressions listed in schedule 6 shall have the meaning given in that schedule.

4.4.2 In this permit references to reports and notifications mean written reports and notifications, except where reference is made to notification being made "immediately", in which case it may be provided by telephone.

# Schedule 1 – Operations

<b>Table S1.1 Activities</b>			
<b>Activity reference</b>	<b>Activity listed in Schedule 1 of the EP Regulations</b>	<b>Description of specified activity and WFD Annex I and II operations</b>	<b>Limits of specified activity and waste types</b>
A1	S5.4 A(1) (b) (i) Recovery or a mix of recovery and disposal of non hazardous waste with a capacity exceeding 75 tonnes per day involving biological treatment.	R3: Recycling/reclamation of organic substances which are not used as solvents	From receipt of waste through to composting and recovery of by-products. Composting of waste under aerobic conditions in open systems such as outdoor turned windrows or aerated static piles on impermeable surface with sealed drainage system. Waste types suitable for acceptance are limited to those specified in Table S2.2. Annual throughput shall not exceed 24,000 tonnes.
<b>Directly Associated Activity</b>			
A2	Storage of waste pending recovery or disposal	R13: Storage of waste pending the R3 operation (excluding temporary storage, pending collection, on the site where it is produced)	From the receipt of waste to despatch for composting or despatch off site for recovery and/or disposal. Storage of waste on an impermeable surface with sealed drainage. Waste types suitable for acceptance are limited to those specified in Table S2.2.
A3	Physical treatment for the purpose of recycling	R3: Recycling/reclamation of organic substances which are not used as solvents	From the receipt of waste to despatch for composting or despatch off site for recovery. Pre-treatment of waste prior to composting on an impermeable surface including shredding and screening. Post-treatment of processed compost on an impermeable surface including screening to remove contraries. Waste types suitable for acceptance are limited to those specified in Table S2.2.

<b>Activity reference</b>	<b>Activity listed in Schedule 1 of the EP Regulations</b>	<b>Description of specified activity and WFD Annex I and II operations</b>	<b>Limits of specified activity and waste types</b>
A4	Raw material storage	Storage of raw materials including lubrication oil, diesel.	From the receipt of raw materials to despatch for use within the facility.
A5	Compost storage	Storage of processed compost on an impermeable surface.	From the receipt of processed compost produced at the facility to despatch for use off-site.
A6	Process water collection and storage	Collection and storage of compost liquor/leachate in lagoons 1 & 2.	From the receipt of compost leachate produced at the facility to despatch off site for recovery or disposal.
A7	Surface water collection and storage	Collection and storage of uncontaminated roof and site surface water.	From the collection of uncontaminated roof and site surface water from non operational areas only to re-use within the facility or discharge off-site.

<b>Description</b>	<b>Parts</b>	<b>Date Received</b>
Application	Parts B2 and B3 of the application form, and referenced supporting documents	Duly made 10/06/2015
Application	Odour management plan reference <i>Appendix 5 Odour Management Plan Skelton Grange Composting Facility Reference: CE-SK-0848-Appendix 5-Odour Management Plan</i> . Crestwood Environmental Ltd. 26 March 2015 in response to Table 3b – General Requirements, Part B3 of the application form	Duly made 10/06/2015
Additional Information Received	Email received including information regarding construction proposals for composting pads and attachments: <ul style="list-style-type: none"> <li>• <i>Construction Quality Assurance Method Statement and Quality Plan - Phase 2 Perimeter Capping Works Skelton Grange Landfill Site</i>. Encia Consulting Limited. May 2006</li> <li>• <i>Specification for Compost Facility at Skelton Grange Landfill site</i>. Stratus Environmental Limited. Ref: BF48M894 Rev2. May 2015</li> <li>• Plan showing area of waste to be removed: <i>Detailed Arrangement for Fences, Bunds and Barriers</i>. Drawing Number: F4894/1/02. 28/04/2015</li> </ul>	15/07/2015
Response to Schedule 5 Notice dated 31/07/2015	Response to questions 4-9 of Schedule 5 Notice detailing: <ul style="list-style-type: none"> <li>• monitoring results to support baseline site condition report [including gas borehole monitoring, groundwater borehole monitoring, leachate monitoring and surface water monitoring results];</li> <li>• supplementary information to support Odour</li> </ul>	19/08/2015

Table S1.2 Operating techniques		
Description	Parts	Date Received
	Management Plan; and <ul style="list-style-type: none"> <li>revised Site Drainage Plan reference CE-SK0744-DW05 Rev B 18/08/2015</li> </ul>	
Response to Schedule 5 Notice dated 31/07/2015	Response to questions 1-3 Schedule 5 Notice detailing Stability Risk Assessment: <ul style="list-style-type: none"> <li><i>Stability Risk Assessment Review for 2015 Compost Facility Works Skelton Grange Landfill Site:</i> Reference BF4894/SRAR. Stratus Environmental Limited. August 2015</li> </ul>	21/08/2015
Additional Information Received	Email response confirming Stability Risk Assessment methodology (and the western pad design amendment) will be incorporated into the Construction Quality Assurance Method Statement and Quality Plan for the works	26/08/2015

## Schedule 2 – Waste types, raw materials and fuels

Table S2.1 Raw materials and fuels	
Raw materials and fuel description	Specification
--	--

Table S2.2 Permitted waste types and quantities for composting in open systems	
<b>Maximum quantity</b>	<b>Annual throughput shall not exceed 24,000 tonnes.</b>
<b>Exclusions</b>	Wastes having any of the following characteristics shall not be accepted: <ul style="list-style-type: none"> <li>- consisting solely or mainly of dusts (except sawdust), powders, or loose fibres;</li> <li>- catering waste or other wastes containing animal by-products covered by the Animal By-Products Regulations;</li> <li>- wastes that are in a form which is liquid;</li> <li>- wastes containing treated wood, wood-preserving agents or other biocides, persistent organic pollutants, Japanese Knotweed;</li> <li>- hazardous wastes</li> </ul>
<b>Waste code</b>	<b>Description</b>
<b>02</b>	<b>Wastes from agriculture, horticulture, aquaculture, forestry, hunting and fishing, food preparation and processing</b>
<b>02 01</b>	<b>wastes from agriculture, horticulture, aquaculture, forestry, hunting and fishing</b>
02 01 03	plant-tissue waste
02 01 07	wastes from forestry (biodegradable only)
02 01 99	wastes not otherwise specified (spent mushroom compost and fully biodegradable bedding only)
<b>20</b>	<b>Municipal wastes (household waste and similar commercial, industrial and institutional wastes) including separately collected fractions</b>
<b>20 01</b>	<b>separately collected fractions (except 15 01)</b>
20 01 38	wood other than that mentioned in 20 01 37
<b>20 02</b>	<b>garden and park wastes (including cemetery waste)</b>
20 02 01	biodegradable waste (plant matter only)
<b>20 03</b>	<b>other municipal wastes</b>
20 03 02	waste from markets (biodegradable only)

## Schedule 3 – Emissions and monitoring

<b>Emission point ref. &amp; location</b>	<b>Source</b>	<b>Parameter</b>	<b>Limit (incl. unit)</b>	<b>Reference Period</b>	<b>Monitoring frequency</b>	<b>Monitoring standard or method</b>
Outfall to existing lagoon offsite to west of boundary as shown on drainage plan reference CE-SK0744-DW05 Rev A Planning Drainage Layout 27/02/2015	Uncontaminated site surface water from non-operational areas	No parameter set	No limit set	--	--	--

<b>Emission point reference or source or description of point of measurement</b>	<b>Parameter</b>	<b>Monitoring frequency</b>	<b>Monitoring standard or method</b>	<b>Other specifications</b>
Internal for each composting batch during sanitisation stage	Temperature	At least daily	Temperature probe	Monitoring equipment shall be available on site and used as required to maintain aerobic conditions and ensure compliance with this permit. Equipment shall be calibrated on a 4 monthly basis or as agreed in writing by the Environment Agency.
	Moisture	None specified	--	
Internal for each composting batch during stabilisation stage	Temperature	At least weekly	Temperature probe	
	Moisture	None specified	--	
Waste reception building; Storage area; Maturation area	Odour	Daily	Olfactory monitoring	Odour detection at the site boundary.

## Schedule 4 – Reporting

Parameters, for which reports shall be made, in accordance with conditions of this permit, are listed below.

<b>Table S4.1: Annual production/treatment</b>	
<b>Parameter</b>	<b>Units</b>
Processed compost	tonnes

<b>Table S4.2 Performance parameters</b>		
<b>Parameter</b>	<b>Frequency of assessment</b>	<b>Units</b>
Water usage	Annually	tonnes or m <sup>3</sup>
Energy usage	Annually	MWh
Total raw material used	Annually	tonnes

<b>Table S4.3 Reporting forms</b>		
<b>Media/parameter</b>	<b>Reporting format</b>	<b>Date of form</b>
Water usage	Form water usage 1 or other form as agreed in writing by the Environment Agency	15/09/2015
Energy usage	Form energy 1 or other form as agreed in writing by the Environment Agency	15/09/2015
Other performance indicators	Form performance 1 or other form as agreed in writing by the Environment Agency	15/09/2015



# Schedule 5 – Notification

These pages outline the information that the operator must provide.

Units of measurement used in information supplied under Part A and B requirements shall be appropriate to the circumstances of the emission. Where appropriate, a comparison should be made of actual emissions and authorised emission limits.

If any information is considered commercially confidential, it should be separated from non-confidential information, supplied on a separate sheet and accompanied by an application for commercial confidentiality under the provisions of the EP Regulations.

## Part A

Permit Number	
Name of operator	
Location of Facility	
Time and date of the detection	

<b>(a) Notification requirements for any malfunction, breakdown or failure of equipment or techniques, accident, or emission of a substance not controlled by an emission limit which has caused, is causing or may cause significant pollution</b>	
<b>To be notified within 24 hours of detection</b>	
Date and time of the event	
Reference or description of the location of the event	
Description of where any release into the environment took place	
Substances(s) potentially released	
Best estimate of the quantity or rate of release of substances	
Measures taken, or intended to be taken, to stop any emission	
Description of the failure or accident.	

<b>(b) Notification requirements for the breach of a limit</b>	
<b>To be notified within 24 hours of detection unless otherwise specified below</b>	
Emission point reference/ source	
Parameter(s)	
Limit	
Measured value and uncertainty	
Date and time of monitoring	
Measures taken, or intended to be taken, to stop the emission	

Time periods for notification following detection of a breach of a limit	
Parameter	Notification period

<b>(c) Notification requirements for the detection of any significant adverse environmental effect</b>	
<b>To be notified within 24 hours of detection</b>	
Description of where the effect on the environment was detected	
Substances(s) detected	
Concentrations of substances detected	
Date of monitoring/sampling	

## **Part B – to be submitted as soon as practicable**

Any more accurate information on the matters for notification under Part A.	
Measures taken, or intended to be taken, to prevent a recurrence of the incident	
Measures taken, or intended to be taken, to rectify, limit or prevent any pollution of the environment which has been or may be caused by the emission	
The dates of any unauthorised emissions from the facility in the preceding 24 months.	

Name*	
Post	
Signature	
Date	

\* authorised to sign on behalf of the operator

## Schedule 6 – Interpretation

“accident” means an accident that may result in pollution.

“animal waste” means any waste consisting of animal matter that has not been processed into food for human consumption.

“application” means the application for this permit, together with any additional information supplied by the operator as part of the application and any response to a notice served under Schedule 5 to the EP Regulations.

“authorised officer” means any person authorised by the Environment Agency under section 108(1) of The Environment Act 1995 to exercise, in accordance with the terms of any such authorisation, any power specified in section 108(4) of that Act.

“building” means a construction that has the objective of providing sheltering cover and minimising emissions of noise, particulate matter, odour and litter.

“compost” means solid particulate material that is the result of composting, which has been sanitised and stabilised, and which confers beneficial effects when added to soil, used as a component of growing media or used in another way in conjunction with plants.

“composting” means the biological decomposition of organic materials, under conditions that are predominantly aerobic and that allow the development of thermophilic temperatures as a result of biologically produced heat.

“disposal” means any of the operations provided for in Annex I to Directive 2008/98/EC of the European Parliament and of the Council on waste.

“emissions of substances not controlled by emission limits” means emissions of substances to air, water or land from the activities, either from the emission points specified in schedule 3 or from other localised or diffuse sources, which are not controlled by an emission limit.

“emissions to land” includes emissions to groundwater.

“EP Regulations” means The Environmental Permitting (England and Wales) Regulations SI 2010 No.675 and words and expressions used in this permit which are also used in the Regulations have the same meanings as in those Regulations.

“groundwater” means all water, which is below the surface of the ground in the saturation zone and in direct contact with the ground or subsoil.

“impermeable surface” means a surface or pavement constructed and maintained to a standard sufficient to prevent the transmission of liquids beyond the pavement surface.

“Industrial Emissions Directive” means DIRECTIVE 2010/75/EU OF THE EUROPEAN PARLIAMENT AND OF THE COUNCIL of 24 November 2010 on industrial emissions.

“Industry Standard Protocol” means “A standardised protocol for the monitoring of bioaerosols at open composting facilities” published by the Association for Organics Recycling and developed in conjunction with the Environment Agency.

“maturation” means a stage when by agitating and turning the compost it no longer results in reheating and the monitored temperature falls to ambient without the compost being too dry or anaerobic. Phytotoxins that are formed during the 'active' composting phase are metabolised by micro-organisms, which will result in the final material not being harmful to plants. This usually coincides with drop in pH toward neutral, and the conversion of ammonia into nitrates and recolonisation of beneficial micro-organisms. The maturation phase may need active management by turning to prevent the material becoming anaerobic.

“MCERTS” means the Environment Agency’s Monitoring Certification Scheme.

“pests” means Birds, Vermin and Insects.

“quarter” means a calendar year quarter commencing on 1 January, 1 April, 1 July or 1 October.

“recovery” means any of the operations provided for in Annex II to Directive 2008/98/EC of the European Parliament and of the Council on waste.

“sanitisation stage” means the actively managed and intensive stage of composting lasting for at least five days, characterised by high oxygen demand and temperatures of over 55 °C, during which biological processes, together with conditions in the composting mass, eradicate human and animal pathogens or reduce them to acceptably low levels.

“sealed drainage system” in relation to an impermeable surface, means a drainage system with impermeable components which does not leak and which will ensure that:

(a) no liquid will run off the surface otherwise than via the system;

(b) except where they may be lawfully be discharged to foul sewer, all liquids entering the system are collected in a sealed sump.

“stabilisation stage” means the stage of composting following sanitisation, during which biological conditions in the composting mass, give rise to compost that is nominally stable.

“Waste code” means the six digit code referable to a type of waste in accordance with the List of Wastes (England) Regulations 2005, or List of Wastes (Wales) Regulations 2005, as appropriate, and in relation to hazardous waste, includes the asterisk.

“Waste Framework Directive” or “WFD” means Waste Framework Directive 2008/98/EC of the European Parliament and of the Council on waste.

“year” means calendar year ending 31 December.

Where a minimum limit is set for any emission parameter, for example pH, reference to exceeding the limit shall mean that the parameter shall not be less than that limit.

Unless otherwise stated, any references in this permit to concentrations of substances in emissions into air means:

- in relation to emissions from combustion processes, the concentration in dry air at a temperature of 273K, at a pressure of 101.3 kPa and with an oxygen content of 3% dry for liquid and gaseous fuels, 6% dry for solid fuels; and/or
- in relation to emissions from non-combustion sources, the concentration at a temperature of 273K and at a pressure of 101.3 kPa, with no correction for water vapour content.

# Schedule 7 – Site plan

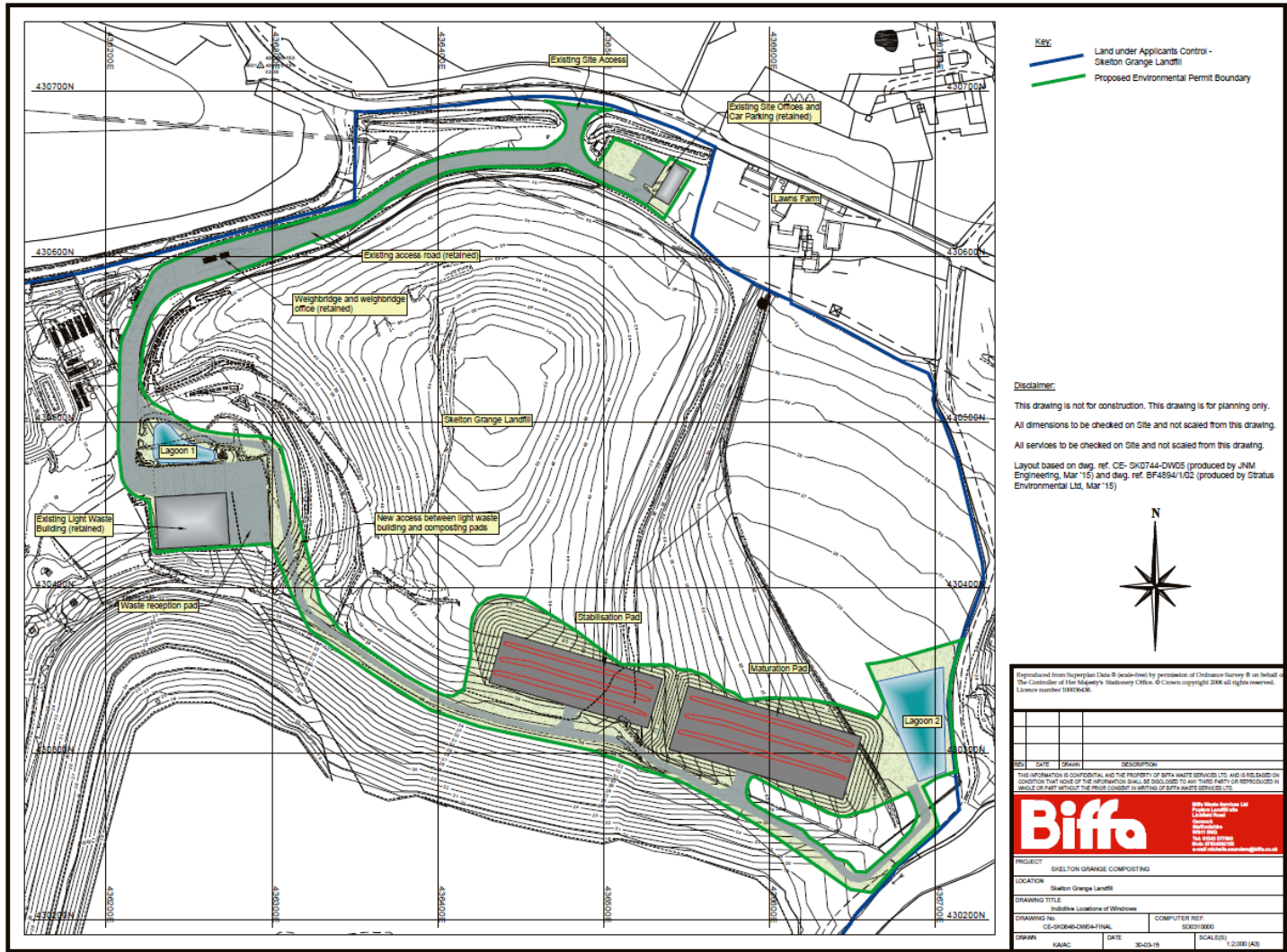

©Crown Copyright. All rights reserved. Environment Agency, 100026380, 2015.

END OF PERMIT

Permit number  
 EPR/ZP3535AU

**Permit Number:** ZP3535AU  
**Facility:** Skelton Grange  
Composting Facility

**Operator:** Biffa Waste Services  
Limited  
**Form Number:** WaterUsage1 / 15/09/2015

**Reporting of Water Usage for the year**

<b>Water Source</b>	<b>Usage (m3/year)</b>	<b>Specific Usage (m3/unit output)</b>
Mains water		
Site borehole		
River abstraction		
<b>TOTAL WATER USAGE</b>		

Operator's comments:

Signed .....

Date.....

(authorised to sign as representative of Operator)

**Permit Number: ZP3535AU**

**Facility: Skelton Grange Composting Facility**

**Operator: Biffa Waste Services Limited**

**Form Number: Energy1 / 15/09/2015**

**Reporting of Energy Usage for the year**

Energy Source	Energy Usage		Specific Usage (MWh/unit output)
	Quantity	Primary Energy (MWh)	
Electricity *	MWh		
Natural Gas	MWh		
Gas Oil	tonnes		
Recovered Fuel Oil	tonnes		
<b>TOTAL</b>	-		

\* Conversion factor for delivered electricity to primary energy = 2.4

Operator's comments:

Signed .....

Date.....

(Authorised to sign as representative of Operator)

**Permit Number:** ZP3535AU      **Operator:** Biffa Waste Services Limited  
**Facility:** Skelton Grange Composting Facility      **Form Number:** Performance1 / 15/09/2015

**Reporting of other performance indicators for the period DD/MM/YYYY to DD/MM/YYYY**

Parameter	Units
Total raw material used	tonnes

Operator's comments:

Signed .....

Date.....

(Authorised to sign as representative of Operator)