

Permit with introductory note

The Environmental Permitting (England & Wales) Regulations 2010

Alpro (UK) Limited
Kettering Site
Latimer Business Park
Altendiez Way
Burton Latimer
Kettering
Northamptonshire
NN15 5YT

Permit number

EPR/MP3031WD

Kettering Site

Permit number EPR/MP3031WD

Introductory note

This introductory note does not form a part of the permit

The main features of the permit are as follows.

The Kettering Site is located at Latimer Business Park in Burton Latimer, Northamptonshire at approximate National Grid Reference 489460, 275770. The site is set on an industrial park and is bound to the north by the Kettering bypass, and to the east, south and west by industrial units. The town centre of Burton Latimer is located approximately 1.3km to the south east of the installation.

This Environment Permit is for the following schedule 1 activity: *Section 6.8 Part A(1)(d)(ii) Treatment and processing, other than exclusively packaging, of only vegetable raw materials with a finished product production capacity greater than 300 tonnes per day.* In addition, all process effluent is pre-treated on site at the waste water treatment plant prior to discharge to the public foul sewer under a trade effluent discharge consent from Anglian Water. Therefore the permit includes the additional schedule 1 activities: *Section 5.4 Part A(1)(a)(i) Disposal of non-hazardous waste in a facility with a capacity exceeding 50 tonnes per day by biological treatment* and *Section 5.4 Part A(1)(a)(ii) Disposal of non-hazardous waste with a capacity exceeding 50 tonnes per day involving physico-chemical treatment.*

The facility operates six product lines producing soya and non-soya based drink products. The plant has a capacity to produce approximately 600m³ per day. The site is currently in operation however expansion has meant that the production capacity now exceeds the threshold where a permit is required. Total production capacity is increasing to 247 tonnes per day for soya and 260 tonnes per day for non-soya.

Soya beans are delivered to the site and blown into storage silos. On the soya drink product lines, soya beans are transported from the bean cleaning room to the soya milk factory via pipe work. The soya beans are blanched and ground, then passed through a centrifuge to extract protein from the bean. The resultant milk is then homogenised and cooled prior to being stored in a base milk storage tank. The process for the production of non-soya based drinks is similar; however base mixes are delivered to the site as formulation pastes. Additives and water are added to the soya milk or to the formulation pastes in the formulation tanks. The resultant formula is then pasteurised and sterilised prior to being cooled and then homogenised. The formula is then fed to filling machines, where the packaging cartons are assembled, sterilised and filled. The product is then packed prior to being stored in a refrigerated or ambient warehouse depending on the packaging used.

Other activities on site include a gas fired boiler operated on site for the generation of steam. Other associated activities include warehousing and storage of raw materials, and general waste management (storage and limited preparatory treatments such as compacting and baling). There are no discharges to surface water from the site.

One site designated as a Ramsar and Special Protection Area, Upper Nene Valley Gravel Pits, is located 7.5km to the southeast of the site. A Site of Special Scientific Interest is located 950m to the east of the site at Southfield Farm Marshes.

ALPRO (UK) Limited, have developed and implemented an environmental management system (EMS) to the ISO 14001:2004 standard. The EMS is subject to third party audits to ensure continued compliance to the standards requirements.

The status log of the permit sets out the permitting history, including any changes to the permit reference number.

Status log of the permit		
Description	Date	Comments
Application EPR/MP3031WD/A001	Duly made 13/08/2015	Application for food and drink site producing soya and non soya based products
Additional information received	21/09/2015	Clarification of emissions to sewer points and site name
Permit determined EPR/MP3031WD	16/10/2015	Permit issued to Alpro (UK) Limited.

End of introductory note

Permit

The Environmental Permitting (England and Wales) Regulations 2010

Permit number

EPR/MP3031WD

The Environment Agency hereby authorises, under regulation 13 of the Environmental Permitting (England and Wales) Regulations 2010

Alpro (UK) Limited (“the operator”),

whose registered office is

Latimer Business Park

Altendiez Way

Burton Latimer

Kettering

Northamptonshire

NN15 5YT

company registration number 03708934

to operate an installation at

Kettering Site

Latimer Business Park

Altendiez Way

Burton Latimer

Kettering

Northamptonshire

NN15 5YT

to the extent authorised by and subject to the conditions of this permit.

Name	Date
Tom Swift	16/10/2015

Authorised on behalf of the Environment Agency

Conditions

1 Management

1.1 General management

1.1.1 The operator shall manage and operate the activities:

- (a) in accordance with a written management system that identifies and minimises risks of pollution, including those arising from operations, maintenance, accidents, incidents, non-conformances, closure and those drawn to the attention of the operator as a result of complaints; and
- (b) using sufficient competent persons and resources.

1.1.2 Records demonstrating compliance with condition 1.1.1 shall be maintained.

1.1.3 Any person having duties that are or may be affected by the matters set out in this permit shall have convenient access to a copy of it kept at or near the place where those duties are carried out.

1.2 Energy efficiency

1.2.1 The operator shall:

- (a) take appropriate measures to ensure that energy is used efficiently in the activities;
- (b) review and record at least every four years whether there are suitable opportunities to improve the energy efficiency of the activities; and
- (c) take any further appropriate measures identified by a review.

1.3 Efficient use of raw materials

1.3.1 The operator shall:

- (a) take appropriate measures to ensure that raw materials and water are used efficiently in the activities;
- (b) maintain records of raw materials and water used in the activities;
- (c) review and record at least every four years whether there are suitable alternative materials that could reduce environmental impact or opportunities to improve the efficiency of raw material and water use; and
- (d) take any further appropriate measures identified by a review.

1.4 Avoidance, recovery and disposal of wastes produced by the activities

1.4.1 The operator shall take appropriate measures to ensure that:

- (a) the waste hierarchy referred to in Article 4 of the Waste Framework Directive is applied to the generation of waste by the activities; and
- (b) any waste generated by the activities is treated in accordance with the waste hierarchy referred to in Article 4 of the Waste Framework Directive; and
- (c) where disposal is necessary, this is undertaken in a manner which minimises its impact on the environment.

1.4.2 The operator shall review and record at least every four years whether changes to those measures should be made and take any further appropriate measures identified by a review.

2 Operations

2.1 Permitted activities

2.1.1 The operator is only authorised to carry out the activities specified in schedule 1 table S1.1 (the “activities”).

2.2 The site

2.2.1 The activities shall not extend beyond the site, being the land shown edged in green on the site plan at schedule 7 to this permit.

2.3 Operating techniques

2.3.1 The activities shall, subject to the conditions of this permit, be operated using the techniques and in the manner described in the documentation specified in schedule 1, table S1.2, unless otherwise agreed in writing by the Environment Agency.

2.3.2 If notified by the Environment Agency that the activities are giving rise to pollution, the operator shall submit to the Environment Agency for approval within the period specified, a revision of any plan or other documentation (“plan”) specified in schedule 1, table S1.2 or otherwise required under this permit which identifies and minimises the risks of pollution relevant to that plan, and shall implement the approved revised plan in place of the original from the date of approval, unless otherwise agreed in writing by the Environment Agency.

2.3.3 Any raw materials or fuels listed in schedule 2 table S2.1 shall conform to the specifications set out in that table.

2.3.4 The operator shall ensure that where waste produced by the activities is sent to a relevant waste operation, that operation is provided with the following information, prior to the receipt of the waste:

- (a) the nature of the process producing the waste;
- (b) the composition of the waste;
- (c) the handling requirements of the waste;
- (d) the hazardous property associated with the waste, if applicable; and
- (e) the waste code of the waste.

2.3.5 The operator shall ensure that where waste produced by the activities is sent to a landfill site, it meets the waste acceptance criteria for that landfill.

3 Emissions and monitoring

3.1 Emissions to water, air or land

3.1.1 There shall be no point source emissions to water, air or land except from the sources and emission points listed in schedule 3, tables S3.1 and S3.2.

3.1.2 The limits given in schedule 3 shall not be exceeded.

3.1.3 Periodic monitoring shall be carried out at least once every 5 years for groundwater and 10 years for soil, unless such monitoring is based on a systematic appraisal of the risk of contamination.

3.2 Emissions of substances not controlled by emission limits

3.2.1 Emissions of substances not controlled by emission limits (excluding odour) shall not cause pollution. The operator shall not be taken to have breached this condition if appropriate measures, including, but not limited to, those specified in any approved emissions management plan, have been taken to prevent or where that is not practicable, to minimise, those emissions.

3.2.2 The operator shall:

- (a) if notified by the Environment Agency that the activities are giving rise to pollution, submit to the Environment Agency for approval within the period specified, an emissions management plan which identifies and minimises the risks of pollution from emissions of substances not controlled by emission limits;
- (b) implement the approved emissions management plan, from the date of approval, unless otherwise agreed in writing by the Environment Agency.

3.2.3 All liquids in containers, whose emission to water or land could cause pollution, shall be provided with secondary containment, unless the operator has used other appropriate measures to prevent or where that is not practicable, to minimise, leakage and spillage from the primary container.

3.3 Odour

3.3.1 Emissions from the activities shall be free from odour at levels likely to cause pollution outside the site, as perceived by an authorised officer of the Environment Agency, unless the operator has used appropriate measures, including, but not limited to, those specified in any approved odour management plan, to prevent or where that is not practicable to minimise the odour.

3.4 Noise and vibration

3.4.1 Emissions from the activities shall be free from noise and vibration at levels likely to cause pollution outside the site, as perceived by an authorised officer of the Environment Agency, unless the operator has used appropriate measures, including, but not limited to, those specified in any approved noise and vibration management plan to prevent or where that is not practicable to minimise the noise and vibration.

3.4.2 The operator shall:

- (a) if notified by the Environment Agency that the activities are giving rise to pollution outside the site due to noise and vibration, submit to the Environment Agency for approval within the period specified, a noise and vibration management plan which identifies and minimises the risks of pollution from noise and vibration;
- (b) implement the approved noise and vibration management plan, from the date of approval, unless otherwise agreed in writing by the Environment Agency.

3.5 Monitoring

3.5.1 The operator shall, unless otherwise agreed in writing by the Environment Agency, undertake the monitoring specified in the following tables in schedule 3 to this permit:

- (a) point source emissions specified in tables S3.1 and S3.2.

3.5.2 The operator shall maintain records of all monitoring required by this permit including records of the taking and analysis of samples, instrument measurements (periodic and continual), calibrations, examinations, tests and surveys and any assessment or evaluation made on the basis of such data.

3.6 Pests

- 3.6.1 The activities shall not give rise to the presence of pests which are likely to cause pollution, hazard or annoyance outside the boundary of the site. The operator shall not be taken to have breached this condition if appropriate measures, including, but not limited to, those specified in any approved pests management plan, have been taken to prevent or where that is not practicable, to minimise the presence of pests on the site.
- 3.6.2 The operator shall:
- (a) if notified by the Environment Agency, submit to the Environment Agency for approval within the period specified, a pests management plan which identifies and minimises risks of pollution from pests;
 - (b) implement the pests management plan, from the date of approval, unless otherwise agreed in writing by the Environment Agency.

4 Information

4.1 Records

- 4.1.1 All records required to be made by this permit shall:
- (a) be legible;
 - (b) be made as soon as reasonably practicable;
 - (c) if amended, be amended in such a way that the original and any subsequent amendments remain legible, or are capable of retrieval; and
 - (d) be retained, unless otherwise agreed in writing by the Environment Agency, for at least 6 years from the date when the records were made, or in the case of the following records until permit surrender:
 - (i) off-site environmental effects; and
 - (ii) matters which affect the condition of the land and groundwater.
- 4.1.2 The operator shall keep on site all records, plans and the management system required to be maintained by this permit, unless otherwise agreed in writing by the Environment Agency.

4.2 Reporting

- 4.2.1 The operator shall send all reports and notifications required by the permit to the Environment Agency using the contact details supplied in writing by the Environment Agency.
- 4.2.2 A report or reports on the performance of the activities over the previous year shall be submitted to the Environment Agency by 31 January (or other date agreed in writing by the Environment Agency) each year. The report(s) shall include as a minimum:
- (a) a review of the results of the monitoring and assessment carried out in accordance with the permit including an interpretive review of that data;
 - (b) the annual production /treatment data set out in schedule 4 table S4.2; and
 - (c) the performance parameters set out in schedule 4 table S4.3 using the forms specified in table S4.4 of that schedule.
- 4.2.3 Within 28 days of the end of the reporting period the operator shall, unless otherwise agreed in writing by the Environment Agency, submit reports of the monitoring and assessment carried out in accordance with the conditions of this permit, as follows:
- (a) in respect of the parameters and emission points specified in schedule 4 table S4.1;

- (b) for the reporting periods specified in schedule 4 table S4.1 and using the forms specified in schedule 4 table S4.4 ; and
- (c) giving the information from such results and assessments as may be required by the forms specified in those tables.

4.2.4 The operator shall, unless notice under this condition has been served within the preceding four years, submit to the Environment Agency, within six months of receipt of a written notice, a report assessing whether there are other appropriate measures that could be taken to prevent, or where that is not practicable, to minimise pollution.

4.3 Notifications

4.3.1 In the event:

- (a) that the operation of the activities gives rise to an incident or accident which significantly affects or may significantly affect the environment, the operator must immediately—
 - (i) inform the Environment Agency,
 - (ii) take the measures necessary to limit the environmental consequences of such an incident or accident, and
 - (iii) take the measures necessary to prevent further possible incidents or accidents;
- (b) of a breach of any permit condition the operator must immediately—
 - (i) inform the Environment Agency, and
 - (ii) take the measures necessary to ensure that compliance is restored within the shortest possible time;
- (c) of a breach of permit condition which poses an immediate danger to human health or threatens to cause an immediate significant adverse effect on the environment, the operator must immediately suspend the operation of the activities or the relevant part of it until compliance with the permit conditions has been restored.

4.3.2 Any information provided under condition 4.3.1 shall be confirmed by sending the information listed in schedule 5 to this permit within the time period specified in that schedule.

4.3.3 Where the Environment Agency has requested in writing that it shall be notified when the operator is to undertake monitoring and/or spot sampling, the operator shall inform the Environment Agency when the relevant monitoring and/or spot sampling is to take place. The operator shall provide this information to the Environment Agency at least 14 days before the date the monitoring is to be undertaken.

4.3.4 The Environment Agency shall be notified within 14 days of the occurrence of the following matters, except where such disclosure is prohibited by Stock Exchange rules:

Where the operator is a registered company:

- (a) any change in the operator's trading name, registered name or registered office address; and
- (b) any steps taken with a view to the operator going into administration, entering into a company voluntary arrangement or being wound up.

Where the operator is a corporate body other than a registered company:

- (a) any change in the operator's name or address; and
- (b) any steps taken with a view to the dissolution of the operator.

In any other case:

- (a) the death of any of the named operators (where the operator consists of more than one named individual);

- (b) any change in the operator's name(s) or address(es); and
- (c) any steps taken with a view to the operator, or any one of them, going into bankruptcy, entering into a composition or arrangement with creditors, or, in the case of them being in a partnership, dissolving the partnership.

4.3.5 Where the operator proposes to make a change in the nature or functioning, or an extension of the activities, which may have consequences for the environment and the change is not otherwise the subject of an application for approval under the Regulations or this permit:

- (a) the Environment Agency shall be notified at least 14 days before making the change; and
- (b) the notification shall contain a description of the proposed change in operation.

4.3.6 The Environment Agency shall be given at least 14 days notice before implementation of any part of the site closure plan.

4.3.7 Where the operator has entered into a climate change agreement with the Government, the Environment Agency shall be notified within one month of:

- (a) a decision by the Secretary of State not to re-certify the agreement;
- (b) a decision by either the operator or the Secretary of State to terminate the agreement; and
- (c) any subsequent decision by the Secretary of State to re-certify such an agreement.

4.4 Interpretation

4.4.1 In this permit the expressions listed in schedule 6 shall have the meaning given in that schedule.

4.4.2 In this permit references to reports and notifications mean written reports and notifications, except where reference is made to notification being made "immediately", in which case it may be provided by telephone.

Schedule 1 – Operations

Table S1.1 activities		
Activity listed in Schedule 1 of the EP Regulations	Description of specified activity	Limits of specified activity
Section 6.8 Part A(1)(d)(ii) Treatment and processing, other than exclusively packaging, of vegetable raw materials with a finished product production capacity greater than 300 tonnes per day	Processing of soya beans and non soya products to manufacture drinks	From receipt of raw materials to dispatch of final product
Section 5.4 Part A(1)(a)(ii) Disposal of non-hazardous waste in a facility with a capacity exceeding 50 tonnes per day by physico-chemical treatment	Treatment of process effluent – physico-chemical treatment by pH adjustment and dissolved air flotation (DAF)	From the receipt of raw effluent to discharge of effluent to activated sludge process
Section 5.4 Part A(1)(a)(i) Disposal of non-hazardous waste in a facility with a capacity exceeding 50 tonnes per day by biological treatment	Treatment of process effluent – biological treatment using activated sludge process	From the receipt of effluent from DAF plant to discharge of effluent to public foul sewer
Directly Associated Activity		
Steam generation plant	Production of steam using two gas fired boilers with a total net thermal input of 13.5MW	From receipt of fuel to the emission of combustion gases to air and the distribution of hot water
Storage and handling of waste	Handling, storage, transfer and dispatch of waste from on-site activities	From the generation of waste to the offsite disposal of waste
Storage and handling of chemicals	Chemical use for cleaning pipe work and vessels, chemical balancing and general cleaning	From receipt of chemicals to discharge via effluent pipeline
Refrigeration plant and storage of final product	Generation of refrigerant for activities such as chilling and refrigerated storage	From the intake of raw materials and storage of product to final dispatch

Table S1.2 Operating techniques		
Description	Parts	Date Received
Application	Parts B2 and B3 of the application and the supplementary information supplied with these parts.	Duly Made 13/08/2015
Request for Further Information sent 21/09/2015	Clarification of emission points to sewer Revised Process Overview document (reference: Ref: 5311-005, 12th August 2015)	21/09/2015

Schedule 2 – Waste types, raw materials and fuels

Table S2.1 Raw materials and fuels	
Raw materials and fuel description	Specification
-	-

Schedule 3 – Emissions and monitoring

Emission point ref. & location	Source	Parameter	Limit (including unit)	Reference period	Monitoring frequency	Monitoring standard or method
A1 [Point A1 on Emissions Points Plan reference L5311/02 in application EPR/MP3031WD/A001]	12T Boiler Plant stack (thermal input 9MW)	Products of combustion	No limit set	--	--	Permanent sampling access not required
A2 [Point A2 on Emissions Points Plan reference L5311/02 in application EPR/MP3031WD/A001]	6T Boiler Plant stack (thermal input 4.5MW)	Products of combustion	No limit set	--	--	Permanent sampling access not required
A3 [Point A3 on Emissions Points Plan reference L5311/02 in application EPR/MP3031WD/A001]	Dust filter exhaust	Particulate matter	No limit set	--	--	Permanent sampling access not required
A4 [Point A4 on Emissions Points Plan reference L5311/02 in application EPR/MP3031WD/A001]	Dust filter exhaust	Particulate matter	No limit set	--	--	Permanent sampling access not required
A5 [Point A5 on Emissions Points Plan reference L5311/02 in application EPR/MP3031WD/A001]	Peroxide extraction (Galdi stack)	Water / peroxide vapour	No limit set	--	--	Permanent sampling access not required
A6a, A6b & A6c [Point A6a, A6b & A6c on Emissions Points Plan reference L5311/02 in application EPR/MP3031WD/A001]	Silo vents – soya	Particulate matter	No limit set	--	--	Permanent sampling access not required
A7 [Point A7 on Emissions Points Plan reference L5311/02 in application EPR/MP3031WD/A001]	Odour abatement exhaust	Particulate matter	No limit set	--	--	Permanent sampling access not required

Emission point ref. & location	Source	Parameter	Limit (incl. Unit)	Reference period	Monitoring frequency	Monitoring standard or method
W1 Effluent Treatment Plant [Point W1 on Emissions Points Plan reference L5311/02 in application EPR/MP3031WD/A001]	Treated process effluent	No parameters set	No limit set	--	--	--

Table S3.2 Point source emissions to sewer, effluent treatment plant or other transfers off-site– emission limits and monitoring requirements						
Emission point ref. & location	Source	Parameter	Limit (incl. Unit)	Reference period	Monitoring frequency	Monitoring standard or method
emission to Anglian Water Sewage Treatment Works						
W2 Surface Water Drainage [Point W2 on Emissions Points Plan reference L5311/02 in application EPR/MP3031WD/A001] emission to Anglian Water Sewage Treatment Works	Surface water drainage	No visible oil or grease	No significant trace	Spot sample	Daily	Visual check
W3 Foul Water Drainage [Point W3 on Emissions Points Plan reference L5311/02 in application EPR/MP3031WD/A001] emission to Anglian Water Sewage Treatment Works	Foul water drainage	No parameters set	No limit set	--	--	--

Schedule 4 – Reporting

Parameters, for which reports shall be made, in accordance with conditions of this permit, are listed below.

Table S4.1 Reporting of monitoring data			
Parameter	Emission or monitoring point/reference	Reporting period	Period begins
--	--	--	--

Table S4.2: Annual production/treatment	
Parameter	Units
Soya based products	tonnes
Non soya based products	tonnes

Table S4.3 Performance parameters		
Parameter	Frequency of assessment	Units
Water usage	Annually	tonnes
Energy usage	Annually	MWh
Total raw material used – soya based	Annually	tonnes
Total raw material used – non soya based	Annually	tonnes

Table S4.4 Reporting forms		
Media/parameter	Reporting format	Date of form
Water usage	Form water usage 1 or other form as agreed in writing by the Environment Agency	16/10/2015
Energy usage	Form energy 1 or other form as agreed in writing by the Environment Agency	16/10/2015
Other performance indicators	Form performance 1 or other form as agreed in writing by the Environment Agency	16/10/2015

Schedule 5 – Notification

These pages outline the information that the operator must provide.

Units of measurement used in information supplied under Part A and B requirements shall be appropriate to the circumstances of the emission. Where appropriate, a comparison should be made of actual emissions and authorised emission limits.

If any information is considered commercially confidential, it should be separated from non-confidential information, supplied on a separate sheet and accompanied by an application for commercial confidentiality under the provisions of the EP Regulations.

Part A

Permit Number	
Name of operator	
Location of Facility	
Time and date of the detection	

(a) Notification requirements for any malfunction, breakdown or failure of equipment or techniques, accident, or emission of a substance not controlled by an emission limit which has caused, is causing or may cause significant pollution	
To be notified within 24 hours of detection	
Date and time of the event	
Reference or description of the location of the event	
Description of where any release into the environment took place	
Substances(s) potentially released	
Best estimate of the quantity or rate of release of substances	
Measures taken, or intended to be taken, to stop any emission	
Description of the failure or accident.	

(b) Notification requirements for the breach of a limit	
To be notified within 24 hours of detection unless otherwise specified below	
Emission point reference/ source	
Parameter(s)	
Limit	
Measured value and uncertainty	
Date and time of monitoring	
Measures taken, or intended to be taken, to stop the emission	

Time periods for notification following detection of a breach of a limit	
Parameter	Notification period

(c) Notification requirements for the detection of any significant adverse environmental effect	
To be notified within 24 hours of detection	
Description of where the effect on the environment was detected	
Substances(s) detected	
Concentrations of substances detected	
Date of monitoring/sampling	

Part B – to be submitted as soon as practicable

Any more accurate information on the matters for notification under Part A.	
Measures taken, or intended to be taken, to prevent a recurrence of the incident	
Measures taken, or intended to be taken, to rectify, limit or prevent any pollution of the environment which has been or may be caused by the emission	
The dates of any unauthorised emissions from the facility in the preceding 24 months.	

Name*	
Post	
Signature	
Date	

* authorised to sign on behalf of the operator

Schedule 6 – Interpretation

“accident” means an accident that may result in pollution.

“application” means the application for this permit, together with any additional information supplied by the operator as part of the application and any response to a notice served under Schedule 5 to the EP Regulations.

“authorised officer” means any person authorised by the Environment Agency under section 108(1) of The Environment Act 1995 to exercise, in accordance with the terms of any such authorisation, any power specified in section 108(4) of that Act.

“EP Regulations” means The Environmental Permitting (England and Wales) Regulations SI 2010 No.675 and words and expressions used in this permit which are also used in the Regulations have the same meanings as in those Regulations.

“emissions of substances not controlled by emission limits” means emissions of substances to air, water or land from the activities, either from the emission points specified in schedule 3 or from other localised or diffuse sources, which are not controlled by an emission limit.

“groundwater” means all water, which is below the surface of the ground in the saturation zone and in direct contact with the ground or subsoil.

“Industrial Emissions Directive” means DIRECTIVE 2010/75/EU OF THE EUROPEAN PARLIAMENT AND OF THE COUNCIL of 24 November 2010 on industrial emissions.

“pests” means Birds, Vermin and Insects.

Where a minimum limit is set for any emission parameter, for example pH, reference to exceeding the limit shall mean that the parameter shall not be less than that limit.

Unless otherwise stated, any references in this permit to concentrations of substances in emissions into air means:

- in relation to emissions from combustion processes, the concentration in dry air at a temperature of 273K, at a pressure of 101.3 kPa and with an oxygen content of 3% dry for liquid and gaseous fuels, 6% dry for solid fuels; and/or
- in relation to emissions from non-combustion sources, the concentration at a temperature of 273K and at a pressure of 101.3 kPa, with no correction for water vapour content.

“year” means calendar year ending 31 December.

Schedule 7 – Site plan

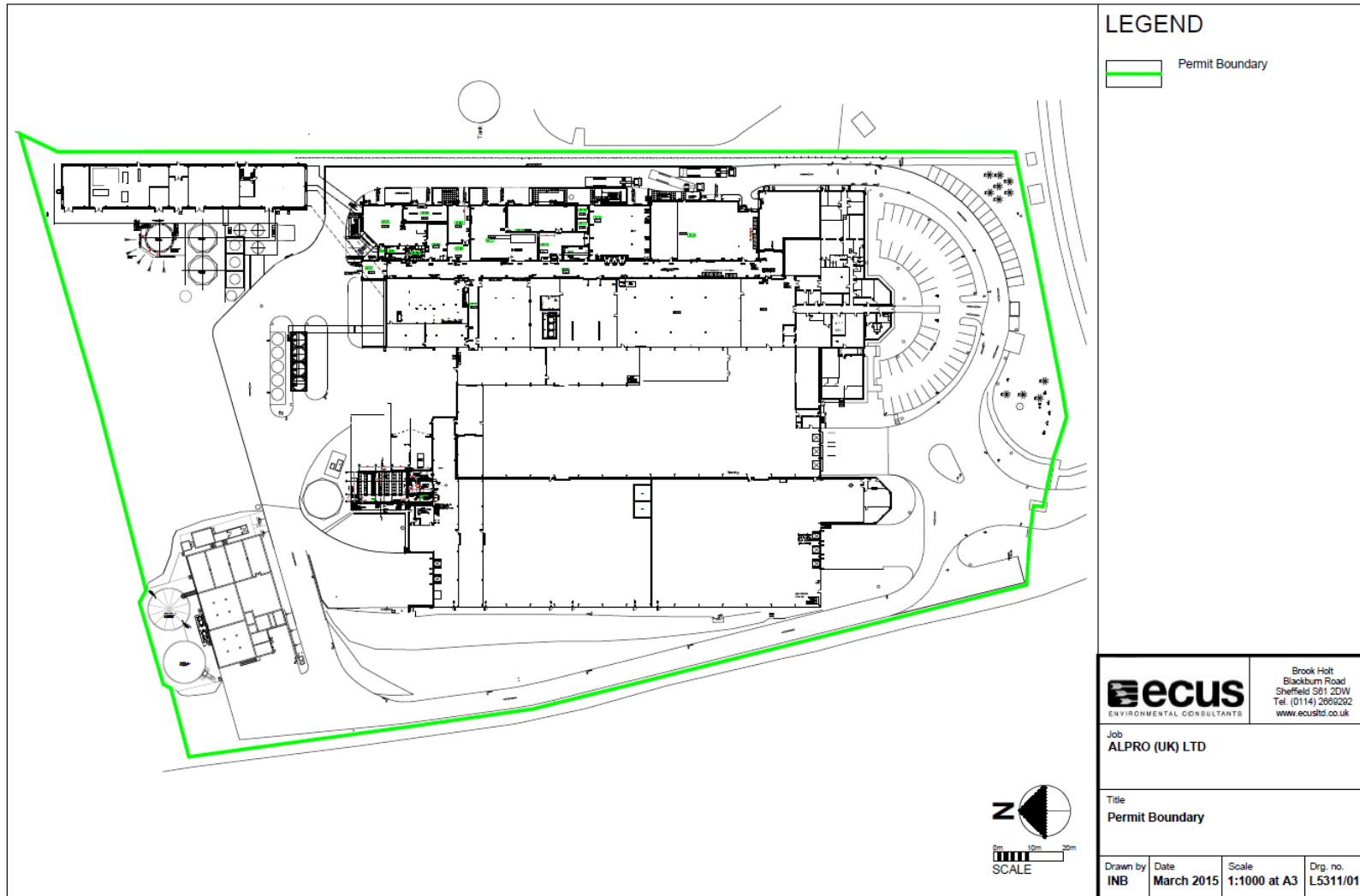

©Crown Copyright. All rights reserved. Environment Agency, 100024198, 2015.

END OF PERMIT

Permit number
EPR/MP3031WD

Permit Number: MP3031WD

Operator: Alpro (UK) Limited

Facility: Kettering Site

Form Number: WaterUsage1 / 16/10/2015

Reporting of Water Usage for the year **XXXX**

Water Source	Usage (m³/year)	Specific Usage (m³/unit output)
Mains water		
Site borehole		
River abstraction		
TOTAL WATER USAGE		

Operator's comments:

Signed

Date.....

(authorised to sign as representative of Operator)

Permit Number: MP3031WD

Operator:

Alpro (UK) Limited

Facility: Kettering Site

Form Number:

Energy1 / 16/10/2015

Reporting of Energy Usage for the year XXXX

Energy Source	Energy Usage		Specific Usage (MWh/unit output)
	Quantity	Primary Energy (MWh)	
Electricity *	MWh		
Natural Gas	MWh		
Gas Oil	tonnes		
Recovered Fuel Oil	tonnes		
TOTAL	-		

* Conversion factor for delivered electricity to primary energy = 2.4

Operator's comments:

Signed

Date.....

(Authorised to sign as representative of Operator)

Permit Number: MP3031WD

Operator: Alpro (UK) Limited

Facility: Kettering Site

Form Number: Performance1 / 16/10/2015

Reporting of other performance indicators for the period DD/MM/YYYY to DD/MM/YYYY

Parameter	Units
Finished packaged product	Tonnes

Operator's comments:

Signed

Date.....

(Authorised to sign as representative of Operator)