

# Map A: Key map - Ramsgate to Whitstable

## Chapter number and title

- 1 Ramsgate Pier to Whiteness (Maps 1a to 1d)
- 2 Whiteness to Westgate Bay (Maps 2a to 2f)
- 3 Westgate Bay to Reculver (Maps 3a to 3f)
- 4 Reculver to Whitstable Harbour (Maps 4a to 4i)

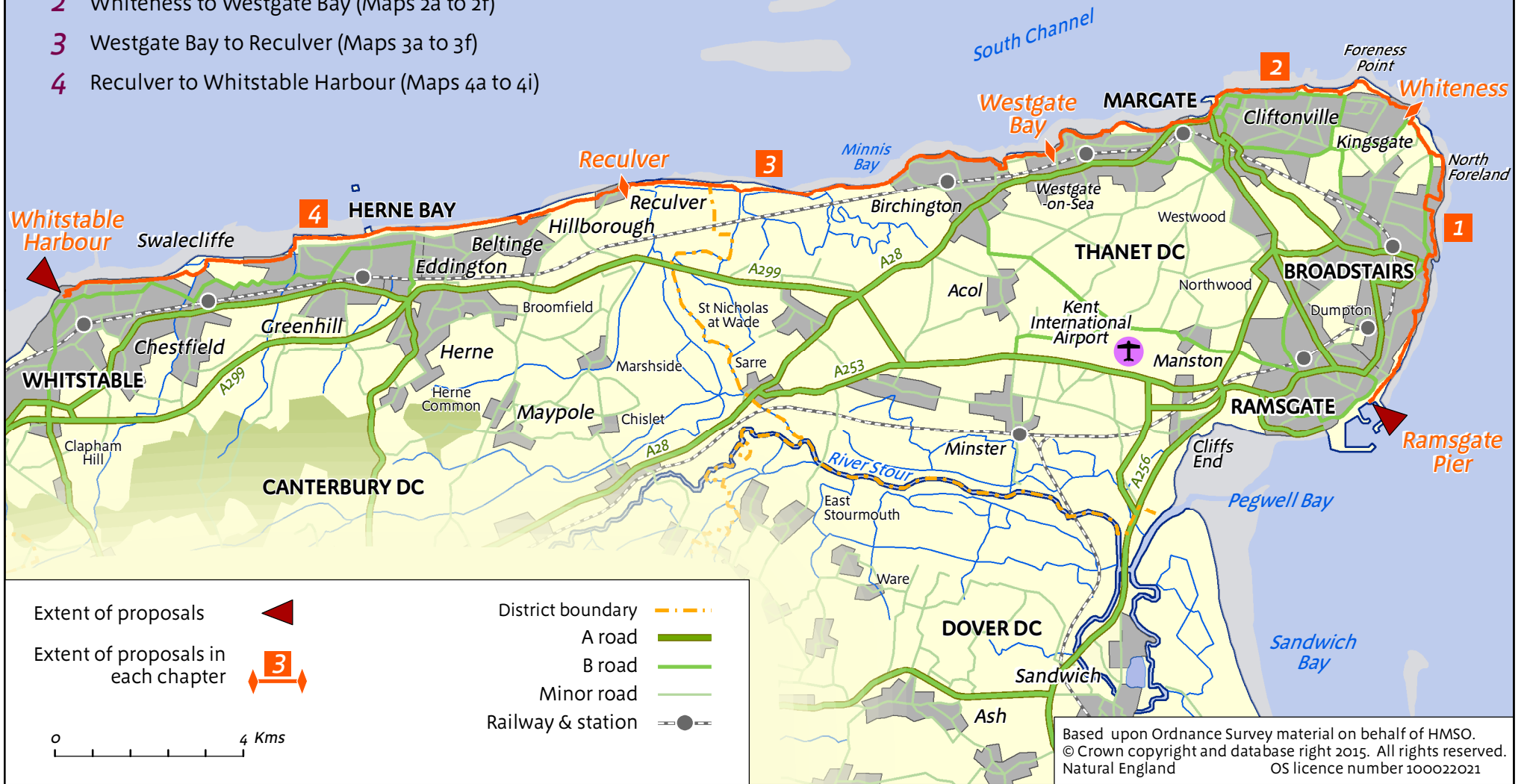

Based upon Ordnance Survey material on behalf of HMSO.  
 © Crown copyright and database right 2015. All rights reserved.  
 Natural England OS licence number 100022021

# Map B: Existing public access on the Ramsgate to Whitstable stretch



**Extent of proposals**

District boundary

A road

B road

Minor road

Railway & station

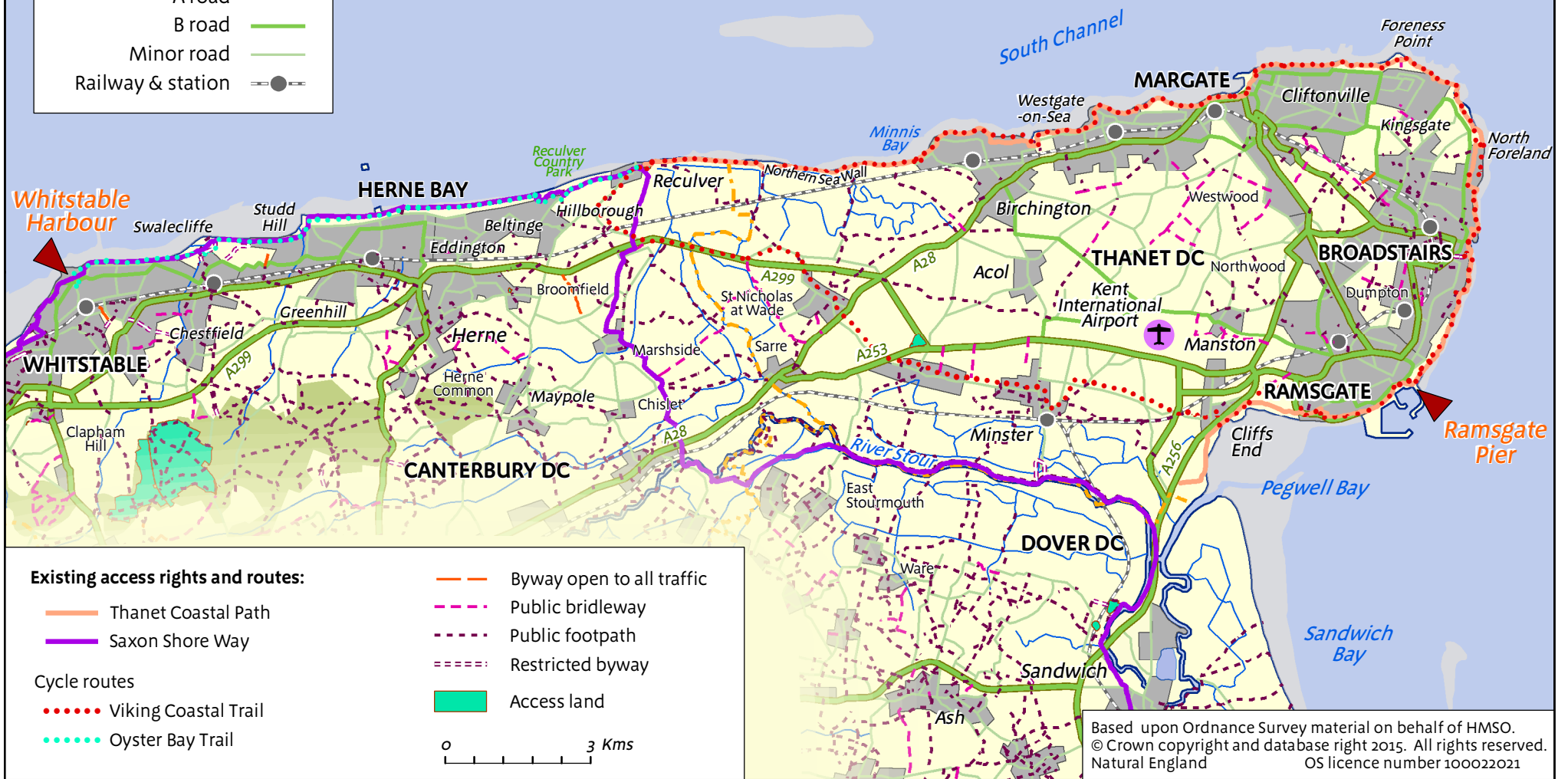

**Existing access rights and routes:**

- Thanet Coastal Path
- Saxon Shore Way
- Cycle routes**
- Viking Coastal Trail
- Oyster Bay Trail

- Byway open to all traffic
- Public bridleway
- Public footpath
- Restricted byway
- Access land

0 3 Kms

Based upon Ordnance Survey material on behalf of HMSO.  
 © Crown copyright and database right 2015. All rights reserved.  
 Natural England OS licence number 100022021

# Map C: Key statutory environmental designations on the Ramsgate to Whitstable stretch

- |                     |  |            |  |
|---------------------|--|------------|--|
| Extent of proposals |  | A road     |  |
| District boundary   |  | B road     |  |
| Railway & station   |  | Minor road |  |

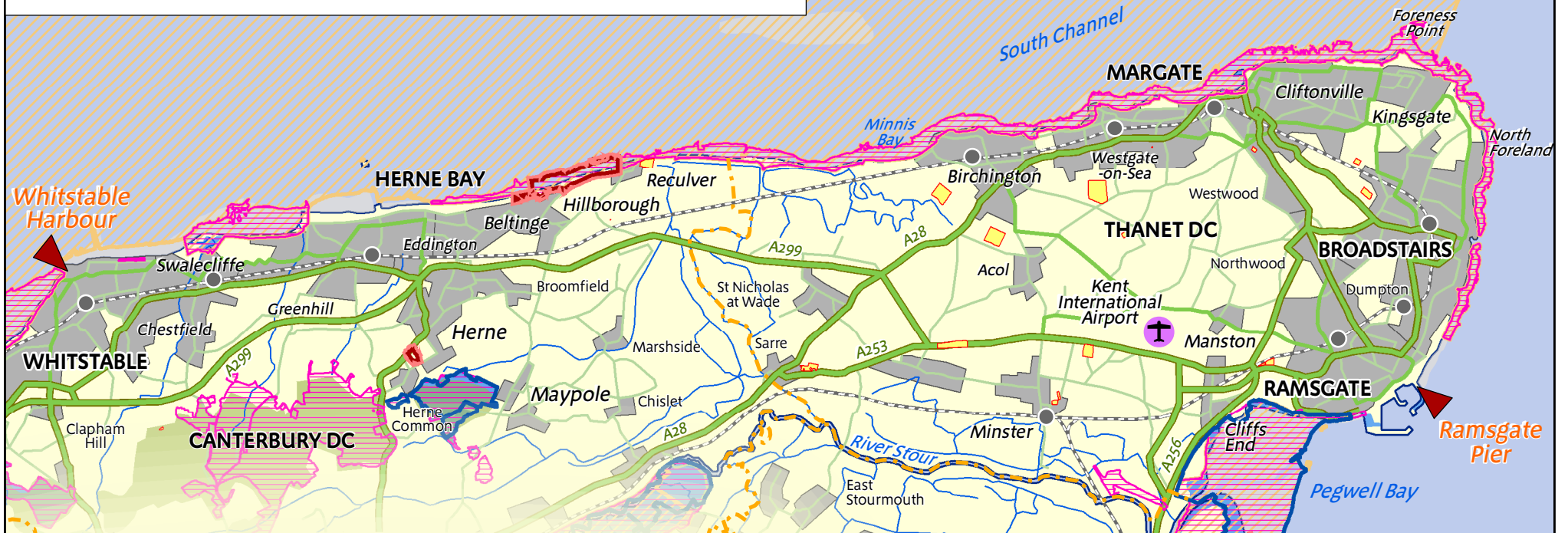

## Natural environment designations:

- Site of Special Scientific Interest (SSSI)
- Local Nature Reserves
- Special Area of Conservation (SAC)
- Special Protection Area (SPA)
- National Nature Reserve (NNR)

## Historic environment designations:

- Scheduled ancient monument

0 5 Kms

Based upon Ordnance Survey material on behalf of HMSO.  
 © Crown copyright and database right 2015. All rights reserved.  
 Natural England OS licence number 100022021