

In Parliament - Session 2015-16

High Speed Rail (London - West Midlands) Additional Provision 5

EXPLANATORY NOTE | December 2015

**Secretary of State
for Transport**
Department for Transport
Great Minster House
33 Horseferry Road
London SW1P 4DR

HS2 Ltd
One Canada Square
London
E14 5AB

In Parliament - Session 2015-16

High Speed Rail (London – West Midlands) Additional Provision 5

Explanatory Note

December 2015

Note

This explanatory note outlines the amendments proposed in Additional Provision 5 (AP5). It is provided in advance, but does not form part, of the formal AP5 documentation. The definitive version of the proposed amendments is contained within the documentation that forms part of AP5. If there is any discrepancy between the information contained within this explanatory note and that contained within the documentation forming part of AP5, the information contained within the AP5 documentation is definitive.

Contents

	Page No.
Explanatory Note	iii
Additional Provision 5: Amendments by Constituency	
Ruislip, Northwood and Pinner	1 – 3
Beaconsfield	4
Buckingham	5 – 7
South Northamptonshire	8
North Warwickshire	9
Tamworth	9 – 11
Lichfield	12
Meriden	13

Explanatory Note

This document contains details of the amendments that comprise Additional Provision 5 (AP5) and require additional powers under the Bill. Each page makes reference to a specific amendment and contains the following:

1. Constituency
2. AP ES reference no.
This is the number that has been used in the ES. The ES may indicate a higher number of changes than referred to in this document. This is due to the fact that some of the changes do not require additional powers under the Bill and therefore form part of the Supplementary Environmental Statement (SES).
3. Location and associated map
This describes the general location of each change, including details of the Local Authority and/or Parish affected.
4. Description of the amendment
Provides details as to what the additional powers are required for.
5. The reason for the amendment
This is categorised as either an improvement to the design by the promoter or in response to a landowner or petitioner request.
6. The number of affected landowners
This provides the number of landowners already affected by the Bill and those newly affected as a result of the amendment. Affected land means land where a new interest in the land is being acquired; it does not relate to changed environmental impacts.
7. Parliamentary plan
Shows an extract of the draft Parliamentary plan or plans affected by the amendment. Where additional land is affected by the amendment it is coloured purple. The different shades of purple indicate the different land parcels affected. The land parcels are created according to the powers sought and land ownership.

Constituency: Ruislip, Northwood and Pinner

AP ES Reference No.: AP5-006-001

Location:
 West of Breakspear Road, London Borough of Hillingdon

Description of amendment:
 Additional land for the relocation of a car park and changes to internal access arrangements at a pharmaceutical research facility.

Reason for amendment:
 Landowner/Petitioner request.

No. of affected landowners:
 1 existing landowner

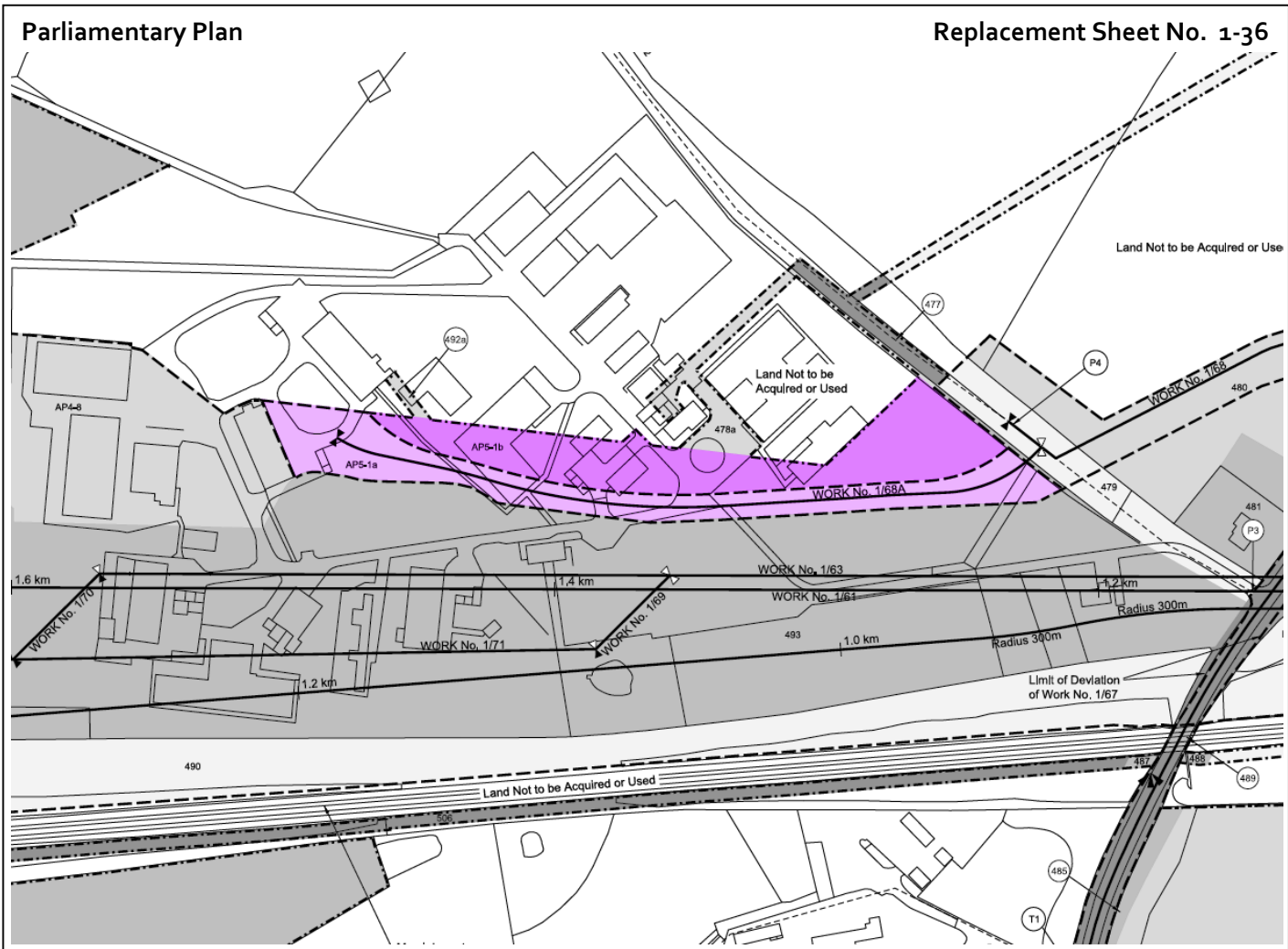
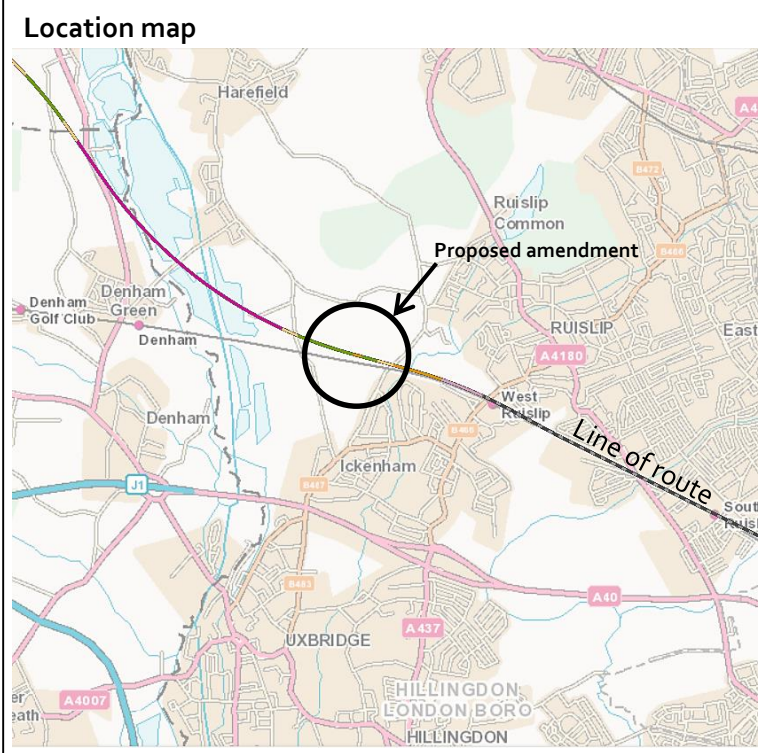

Constituency: Ruislip, Northwood and Pinner	AP ES Reference No.: AP5-006-002
--	---

Location:
 Breakspear Road North, London Borough of Hillingdon

Description of amendment:
 Additional temporary land for works to overhead power lines.

Reason for amendment:
 Promoter's improvement to the design.

No. of affected landowners:
 3 existing landowners
 4 new landowners

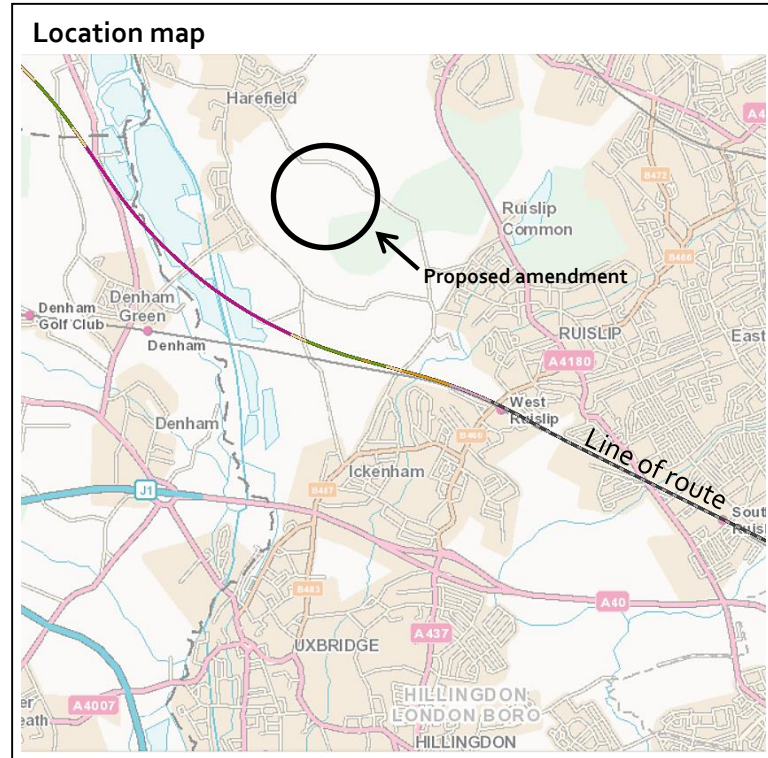

Parliamentary Plan	Replacement Sheet No. 2-04, 2-05
---------------------------	---

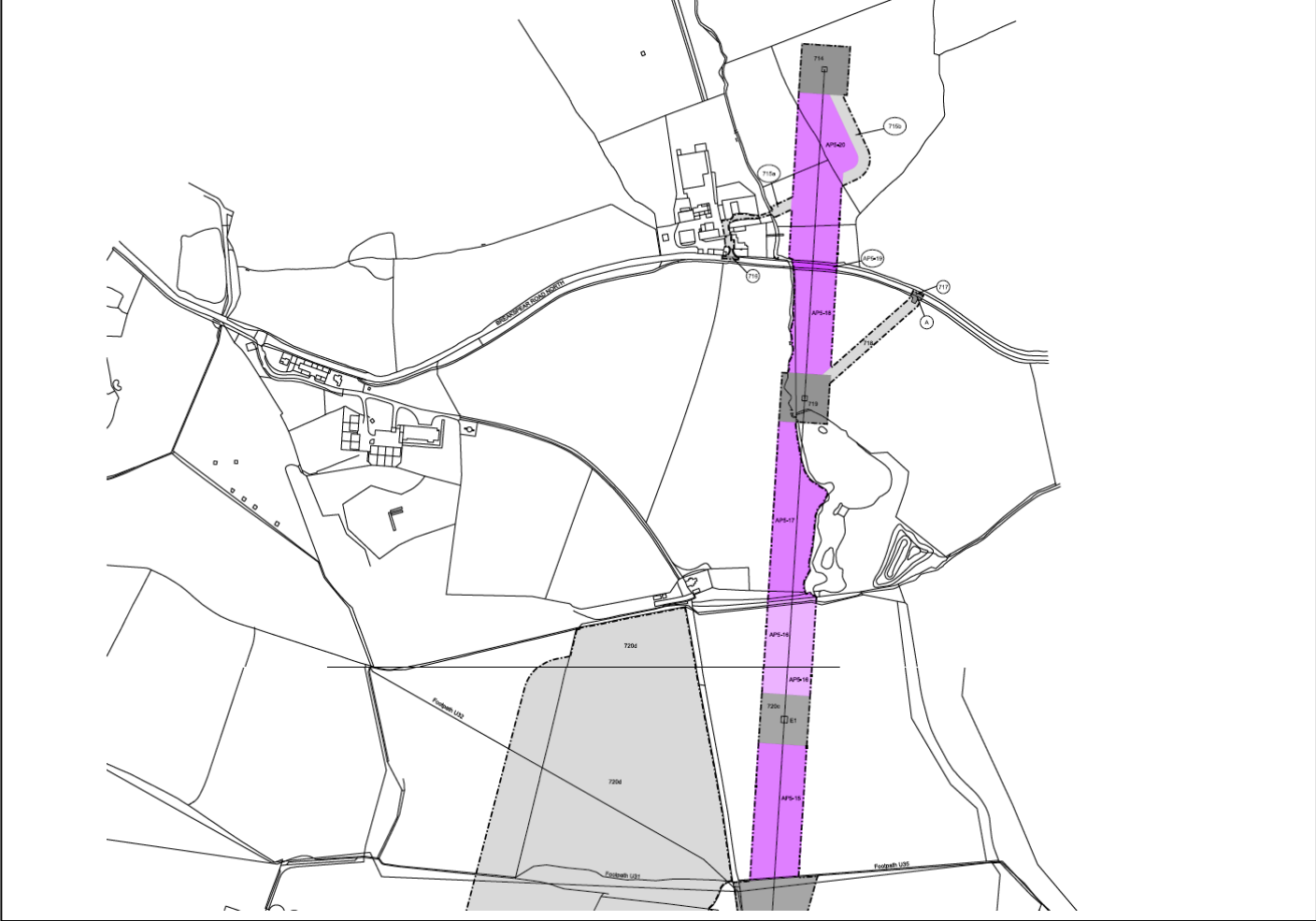

Constituency: Ruislip, Northwood and Pinner

AP ES Reference No.: AP5-007-001

Location:
 Hillingdon Quarry, London Borough of Hillingdon

Description of amendment:
 Additional land for an overhead line diversion.

Reason for amendment:
 Promoter's improvement to the design.

No. of affected landowners:
 12 existing landowners
 1 new landowner

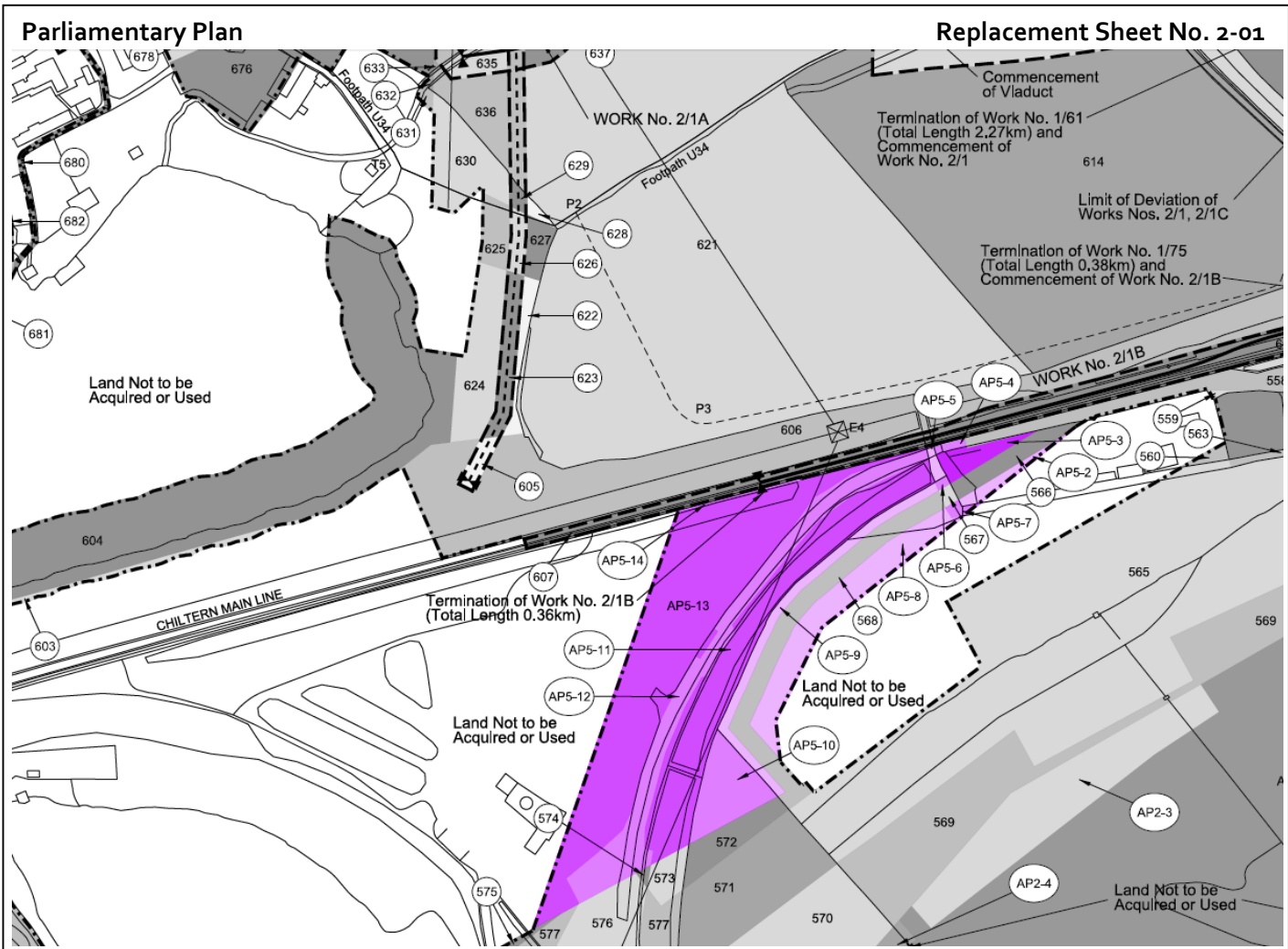
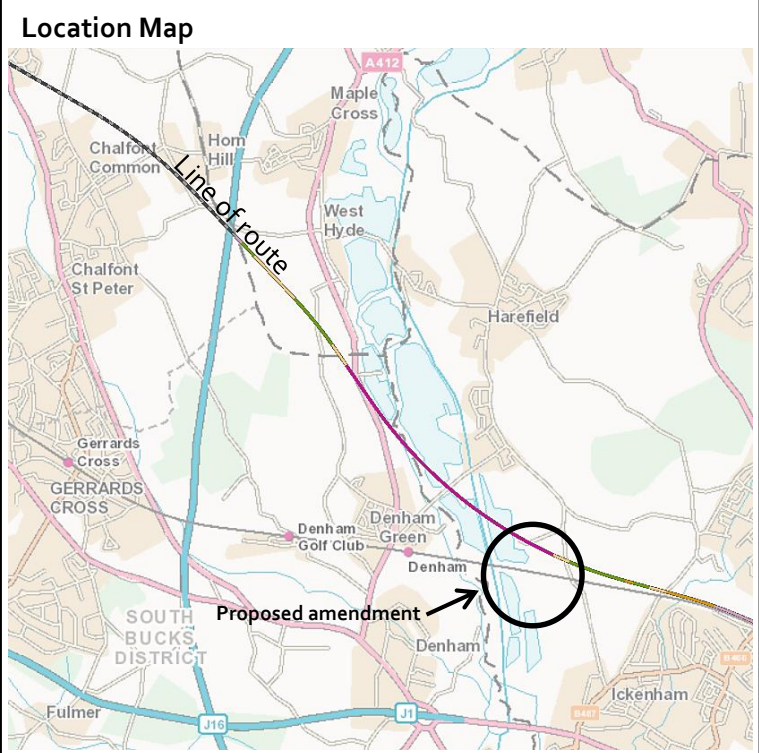

Constituency: Beaconsfield

AP ES Reference No.: AP5-007-002

Location:

North Orbital Road, Parish of Denham

Description of amendment:

Revised permanent diversion of Bridleway DEN/3 Ricks 002.

Reason for amendment:

Landowner/Petitioner request.

No. of affected landowners:

1 existing landowner

Location Map

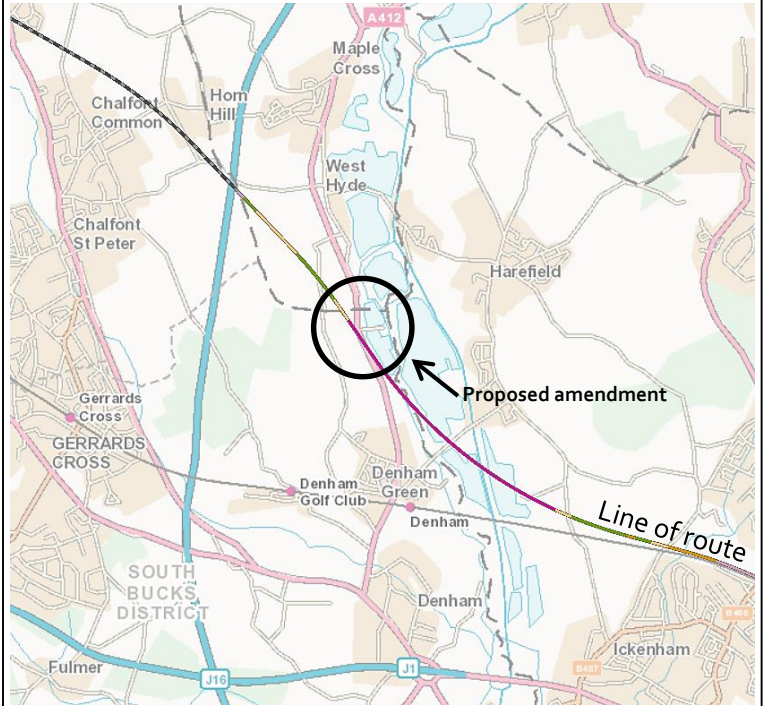

Parliamentary Plan

Replacement Sheet No. 2-08

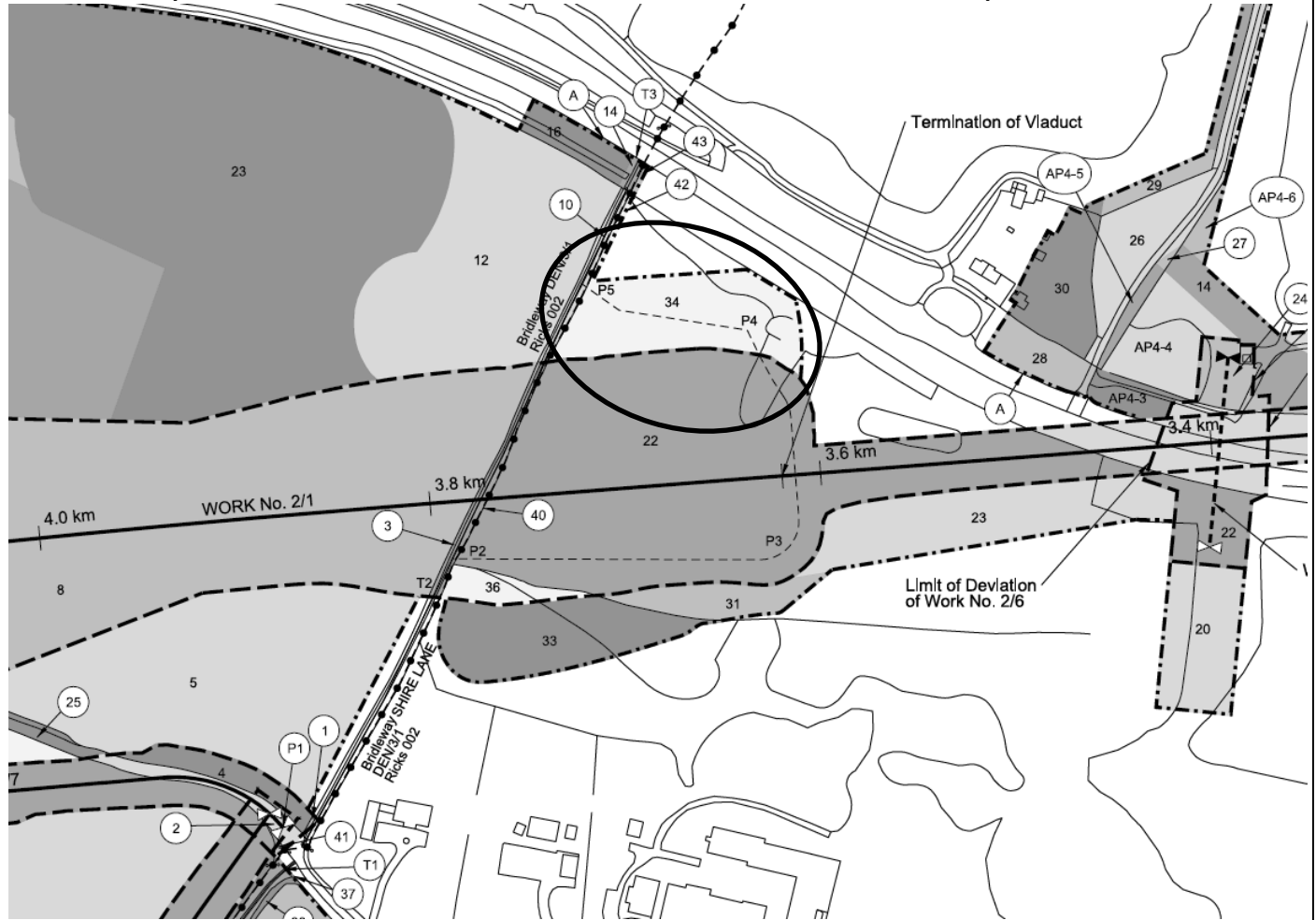

Constituency: Buckingham

AP ES Reference No.: AP5-011-001

Location:
 North of Springfield Farm, Parish of Stone with Bishopstone and Hartwell

Description of amendment:
 Additional temporary land for winching of an overhead power line.

Reason for amendment:
 Promoter's improvement to the design.

No. of affected landowners:
 4 existing landowners/occupiers

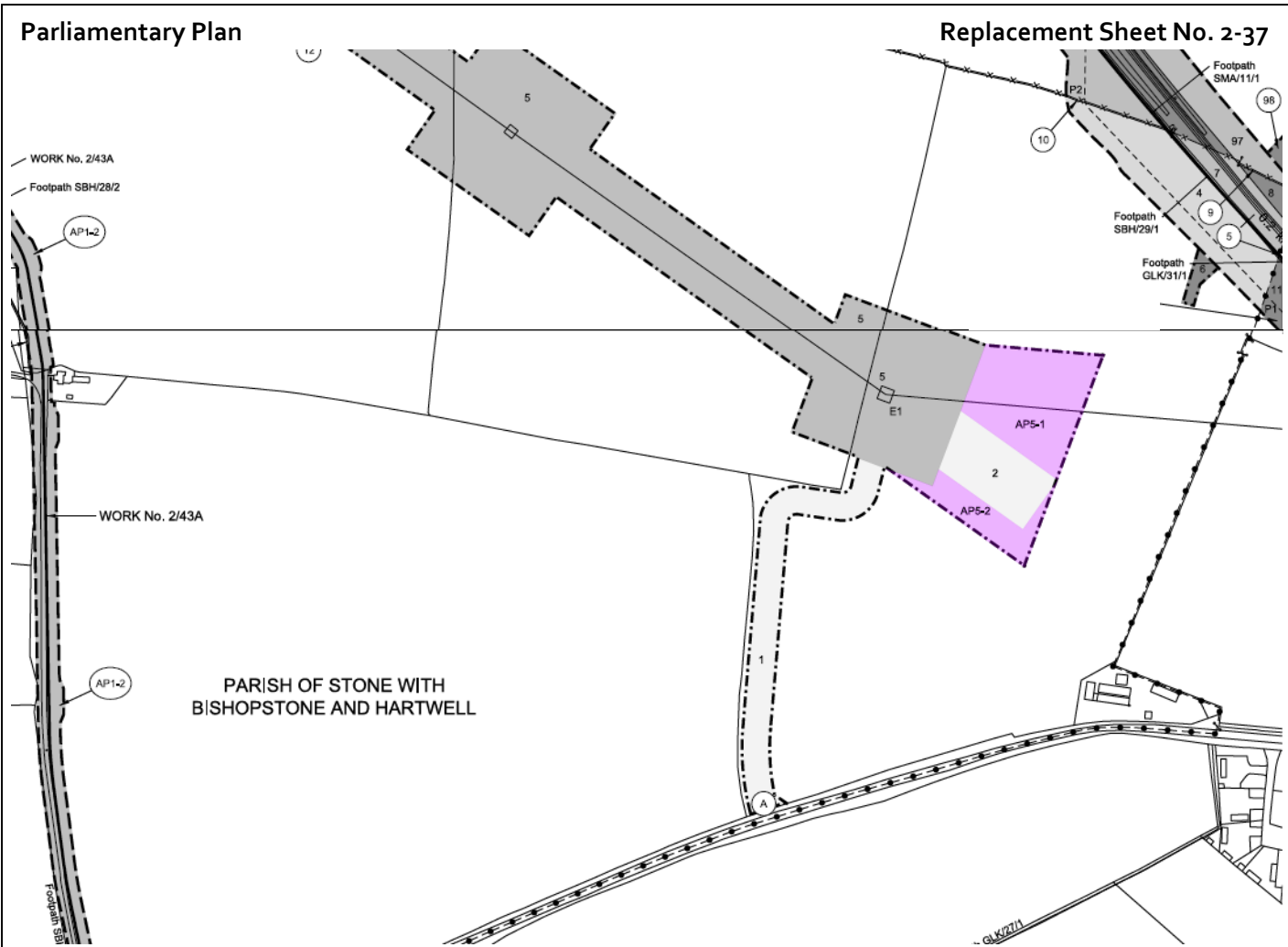
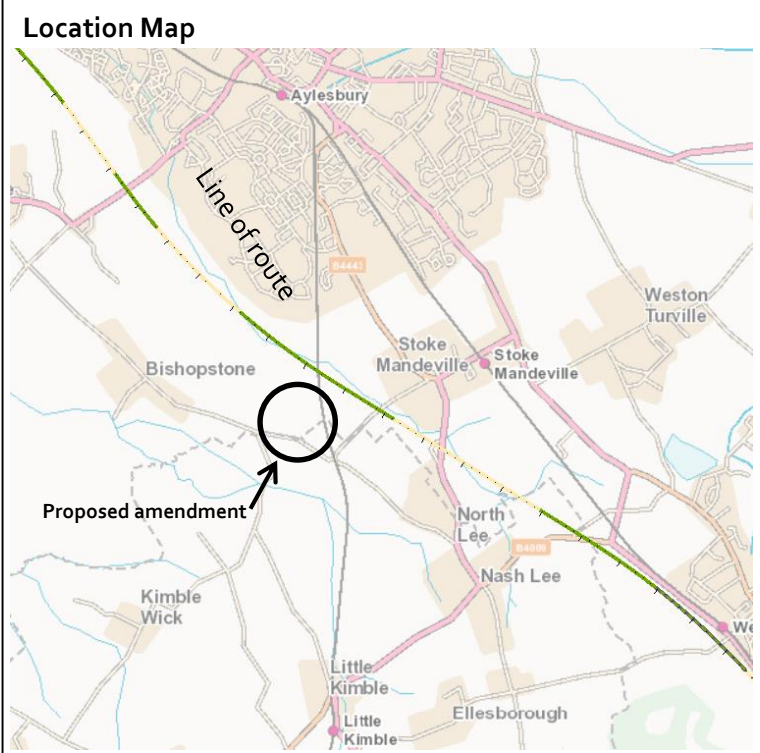

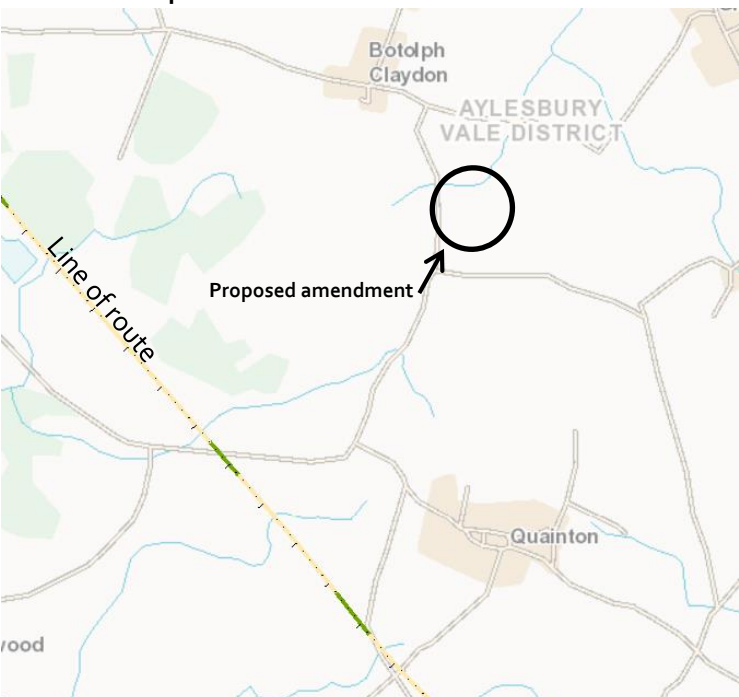
Constituency: Buckingham	AP ES Reference No.: AP5-012-001
<p>Location: East of Borshaw Farm, Parish of Hogshaw</p> <p>Description of amendment: Additional temporary land for winching of an overhead power line.</p> <p>Reason for amendment: Promoter's improvement to the design.</p> <p>No. of affected landowners: 5 existing landowners/occupiers</p>	<p>Location Map</p> 

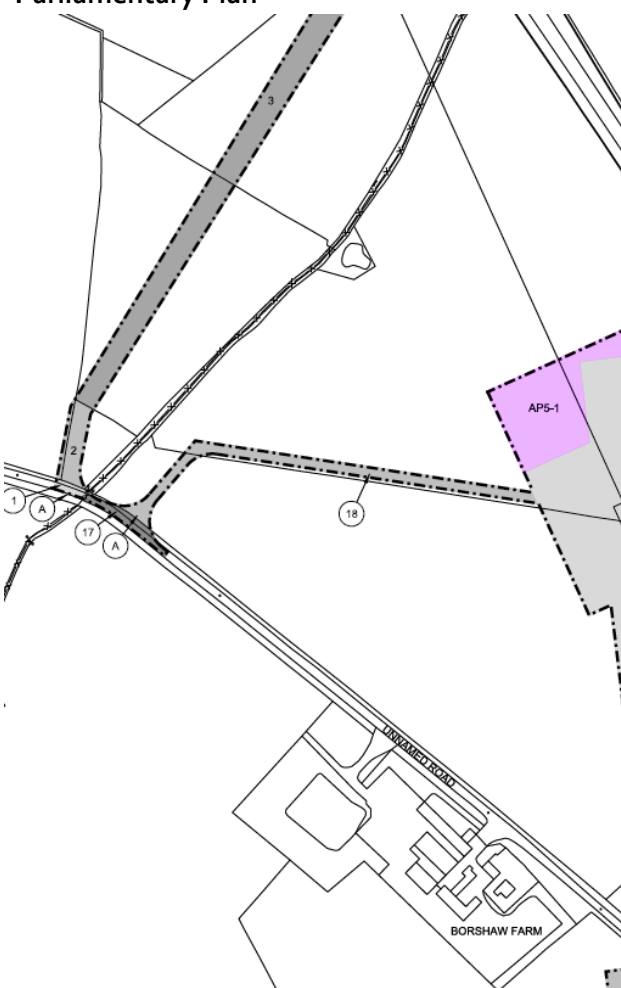
<p>Parliamentary Plan</p> 	<p>Replacement Sheet No. 2-52</p>
--	--

Constituency: Buckingham

AP ES Reference No.: AP5-012-002

Location:
East of Lawn Farm Business Centre, Parish of Grendon Underwood

Description of amendment:
Additional temporary land for winching of an overhead power line.

Reason for amendment:
Promoter's improvement to the design.

No. of affected landowners:
4 existing landowners/occupiers

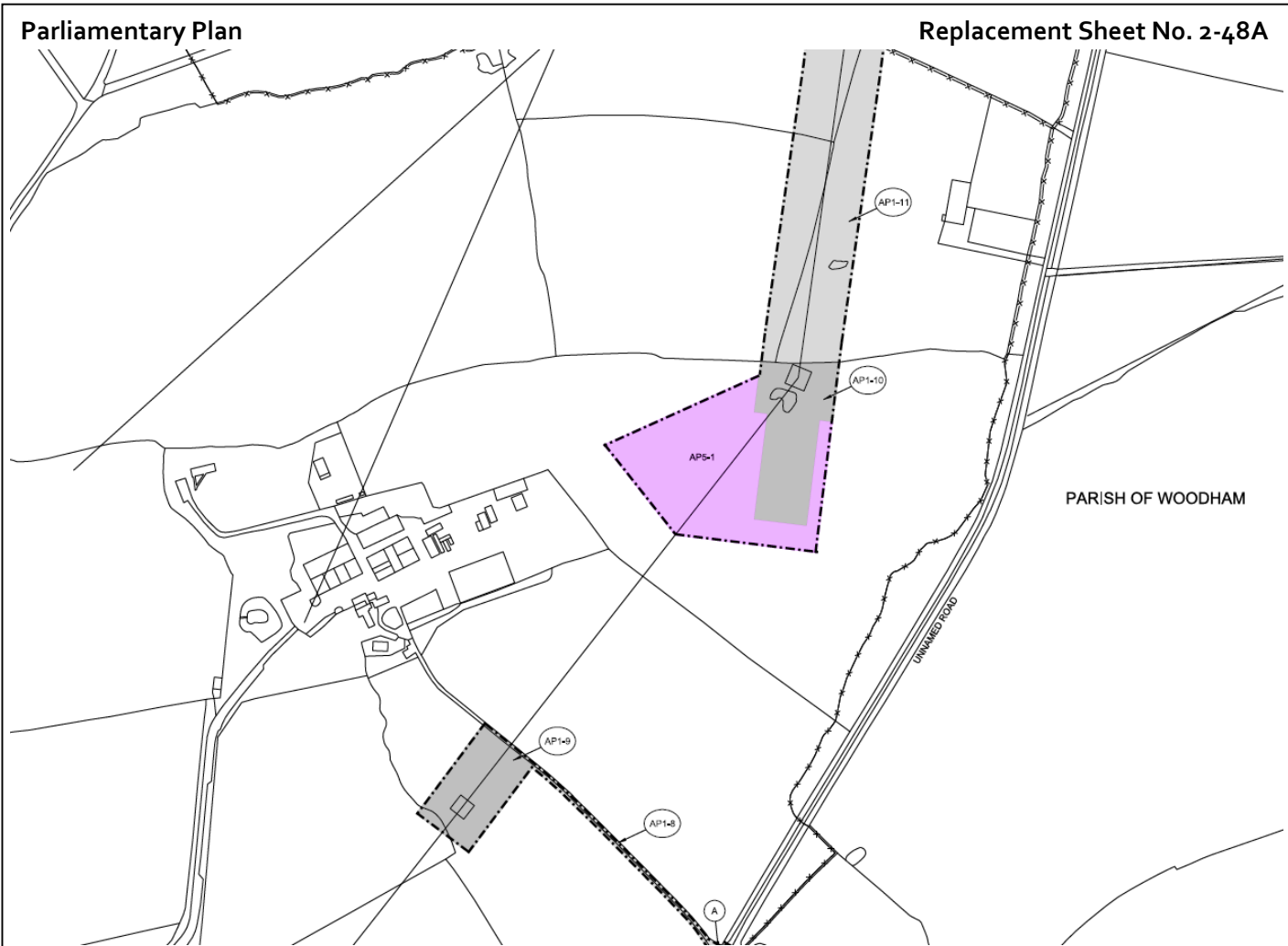
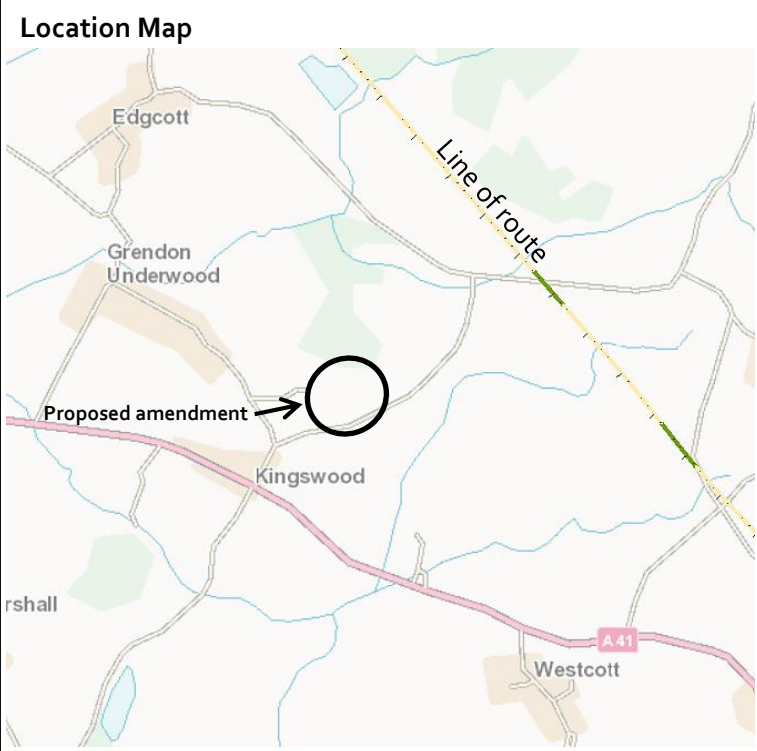

<p>Constituency: South Northamptonshire</p>	<p>AP ES Reference No.: AP5-015-001</p>
<p>Location: Helmdon Road, Parish of Greatworth</p> <p>Description of amendment: Amendment of Bill plan to show correct alignment of Footpath AN13 diversion.</p> <p>Reason for amendment: Promoter's improvement to the design.</p> <p>No. of affected landowners: 1 existing landowner</p>	<p>Location Map</p>

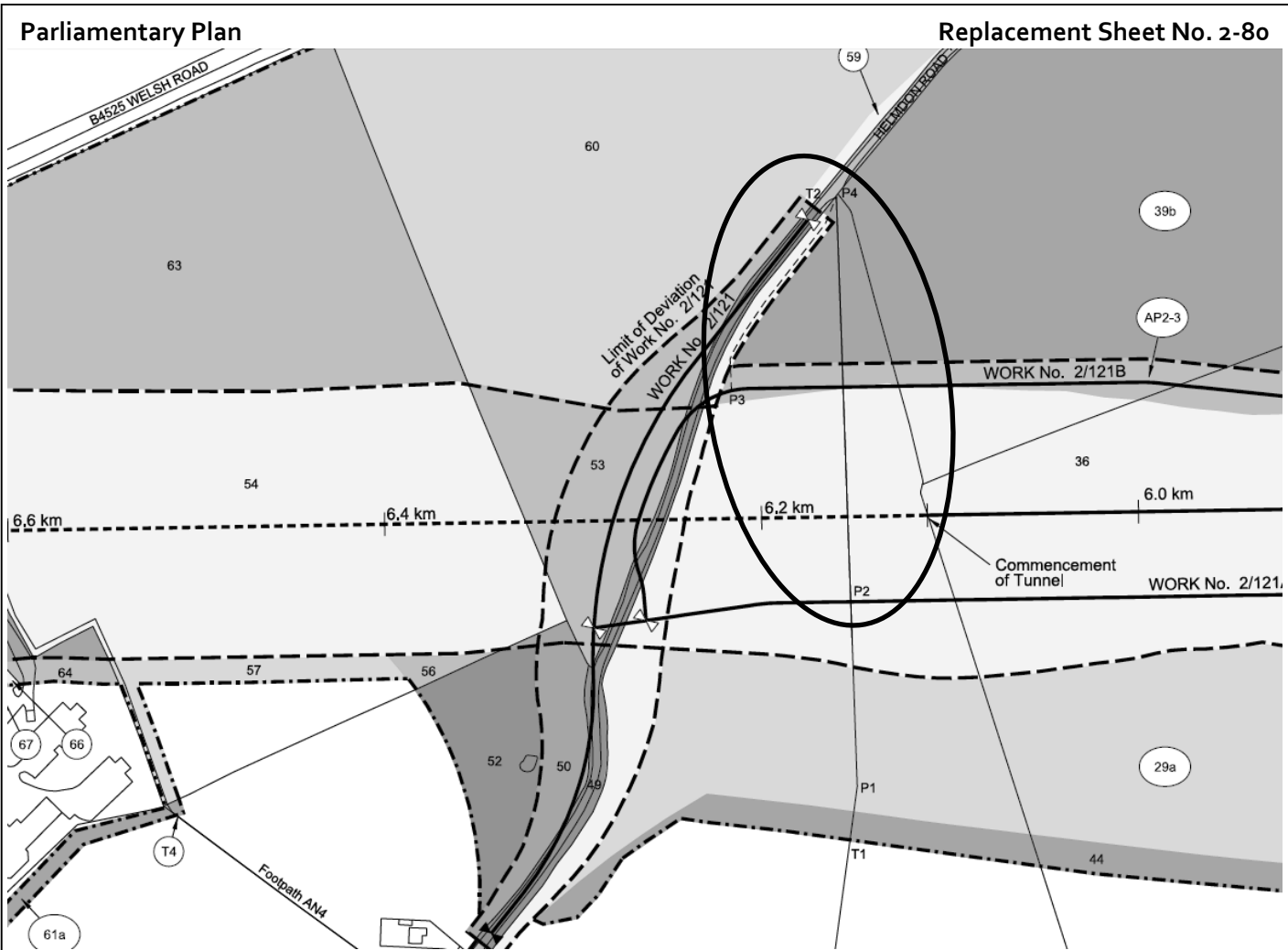

Constituency: North Warwickshire and Tamworth

AP ES Reference No.: AP5-020-001

Location:
 North of Church Lane, parishes of Drayton Bassett and Middleton

Description of amendment:
 Revised alignment of gas main diversion.

Reason for amendment:
 Promoter's improvement to the design.

No. of affected landowners:
 9 existing landowners

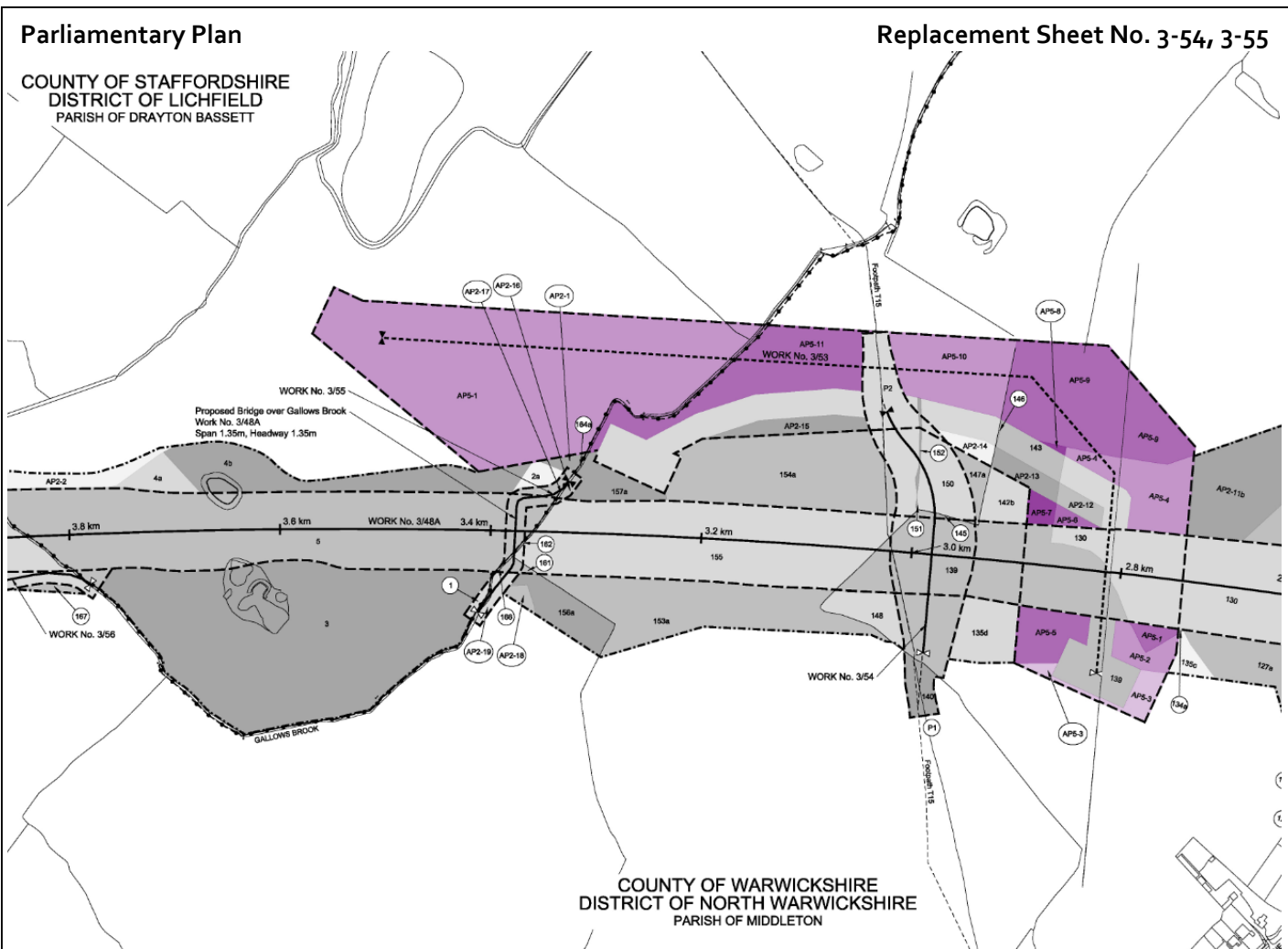
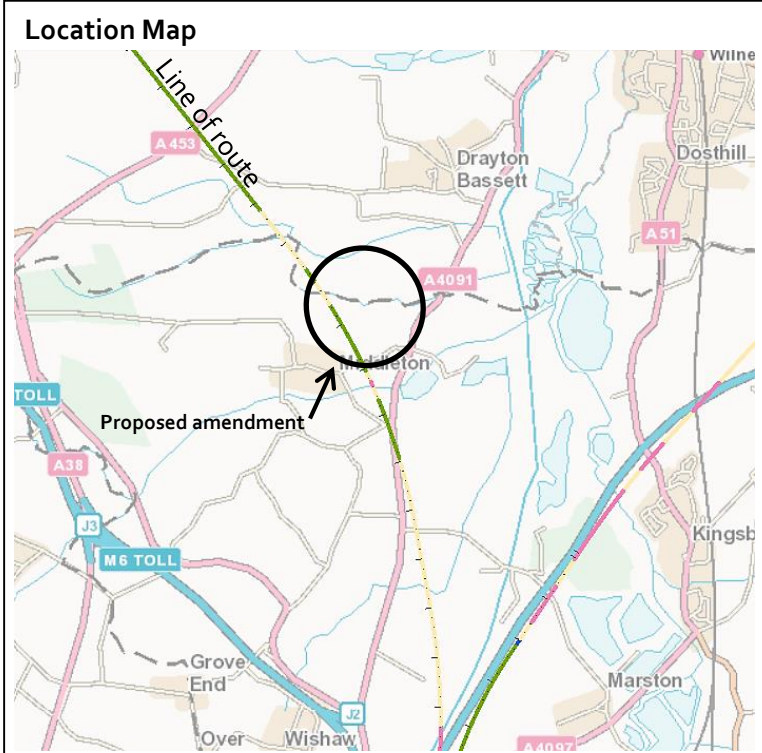

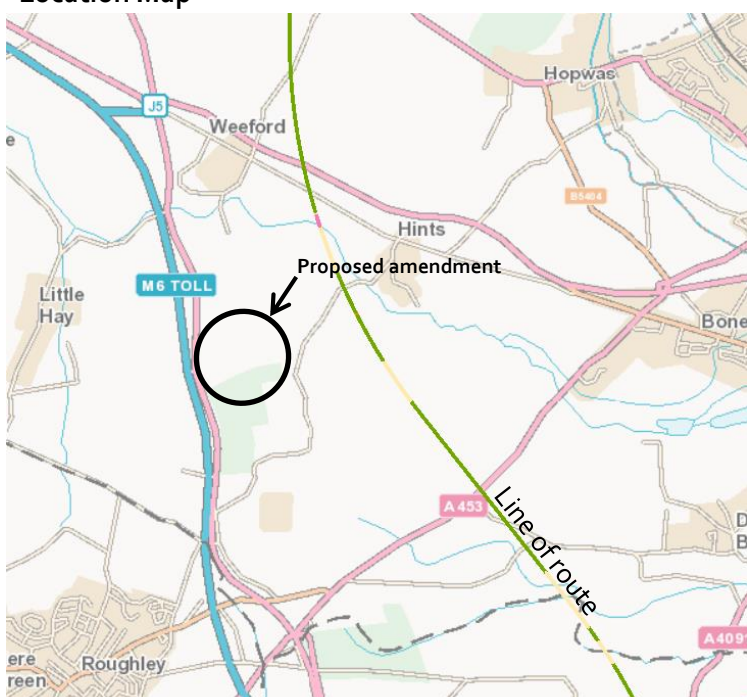
Constituency: Tamworth	AP ES Reference No.: AP5-021-001
Location: North of Weeford Park, Parish of Weeford Description of amendment: Additional temporary land for winching of an overhead power line. Reason for amendment: Promoter's improvement to the design. No. of affected landowners: 2 existing landowners	Location Map 

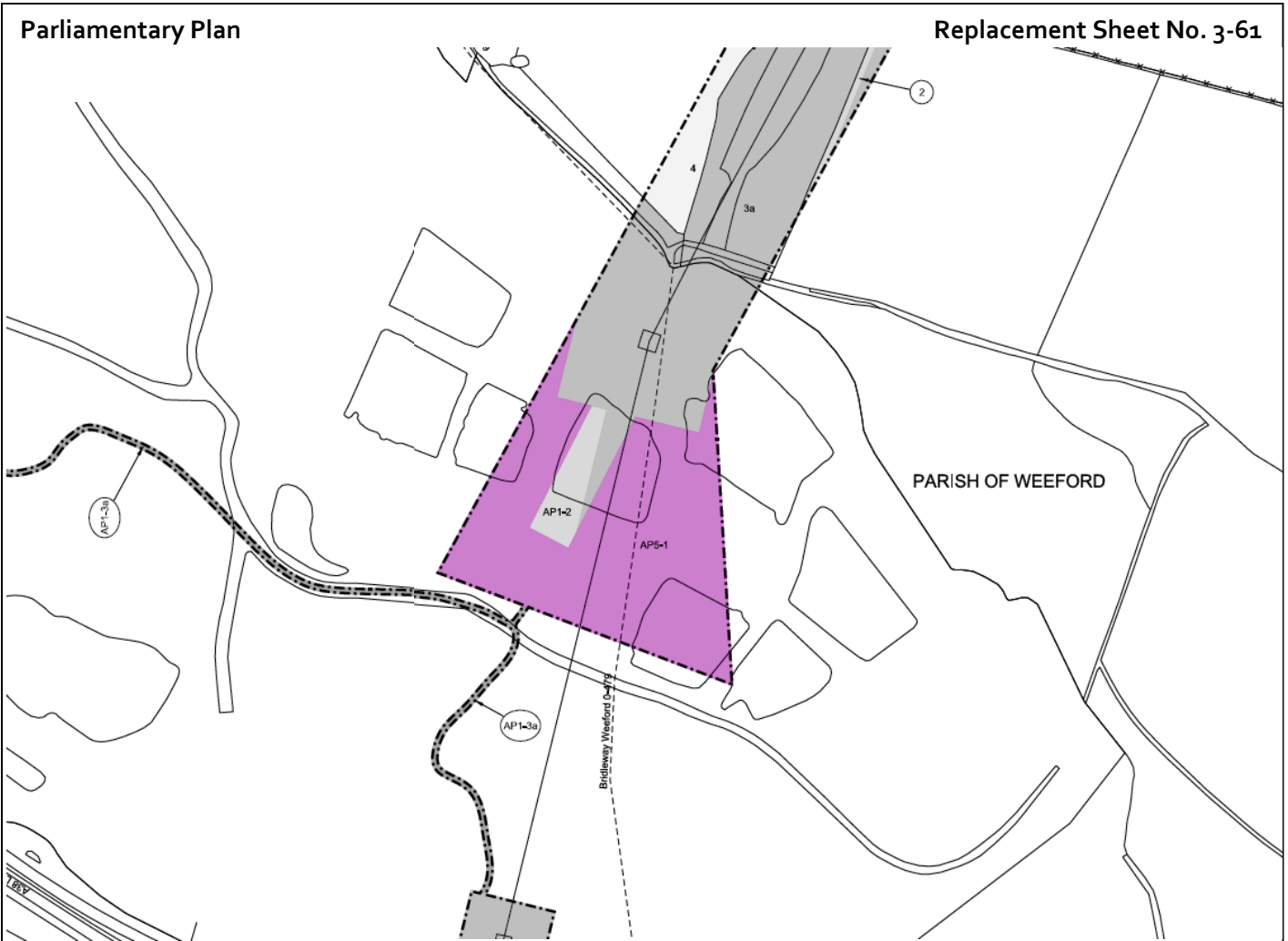

Constituency: Tamworth

AP ES Reference No.: AP5-021-002

Location:
 A5, Parish of Hints with Canwell

Description of amendment:
 Additional land for the provision of accommodation overbridge for the A5 Hints Bridleway 4.

Reason for amendment:
 Landowner/Petitioner request.

No. of affected landowners:
 5 existing landowners

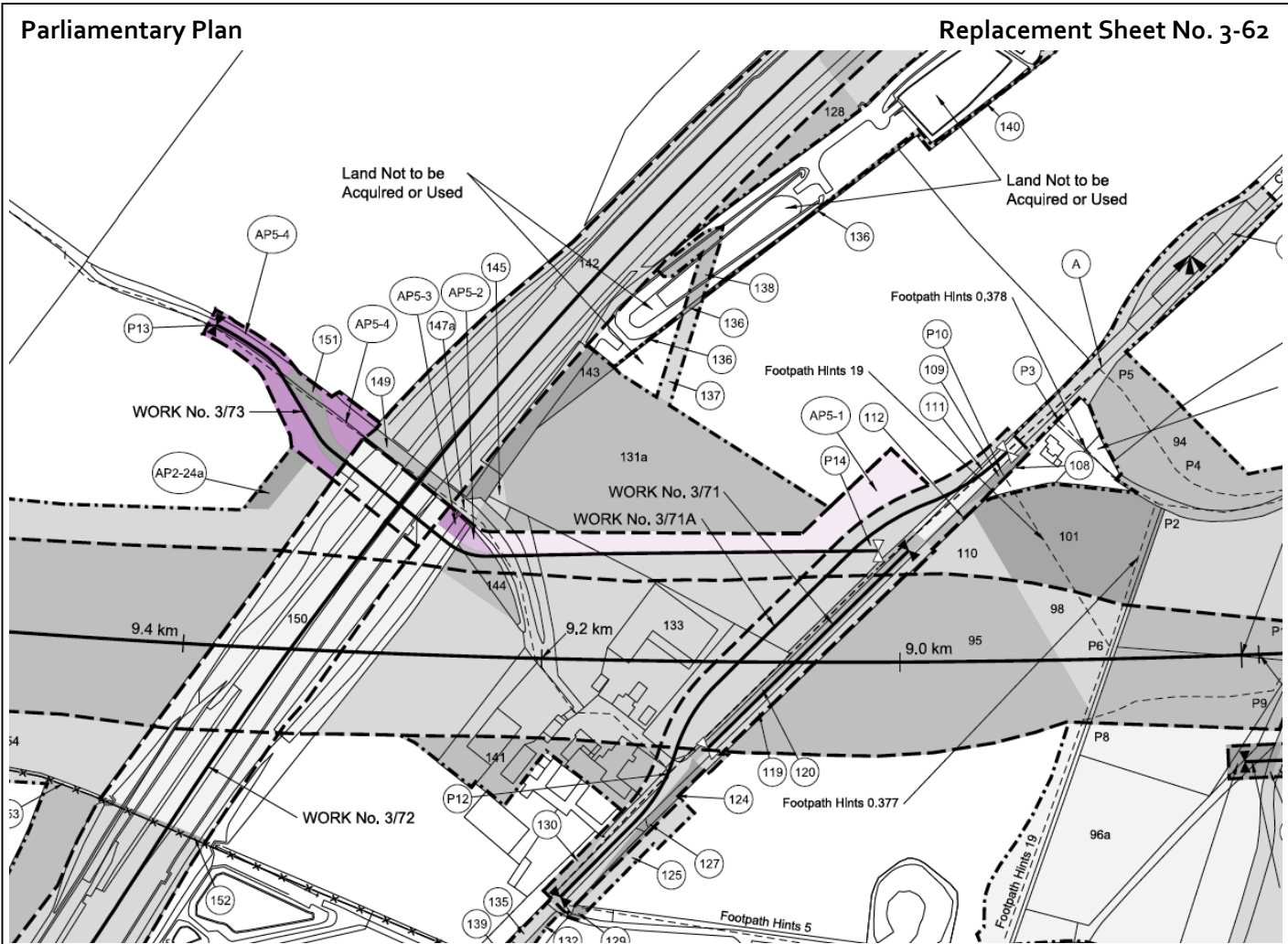
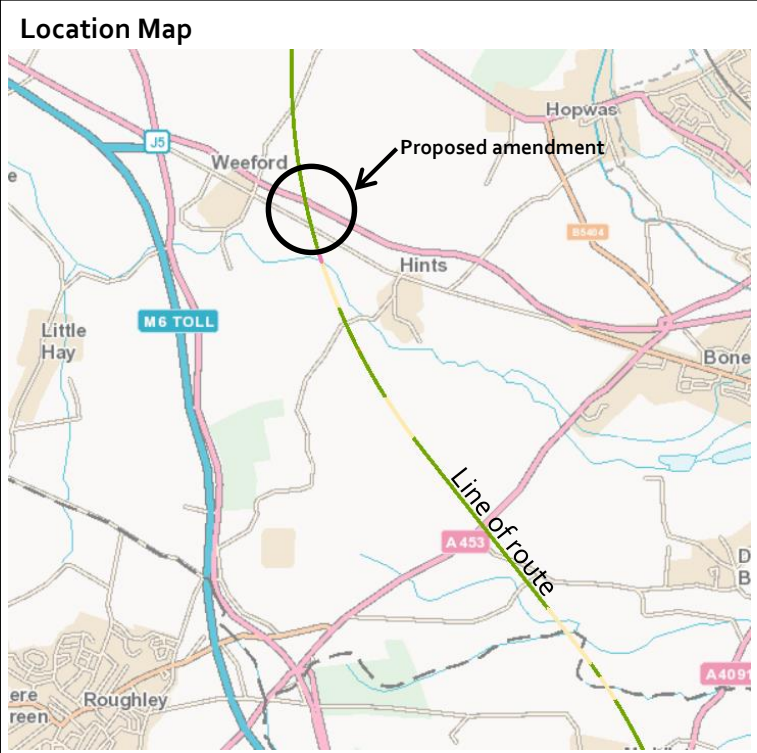

Constituency: Lichfield

AP ES Reference No.: AP5-022-001

Location:
Lysways Lane, Parish of Longdon

Description of amendment:
Additional temporary land for winching of an overhead power line.

Reason for amendment:
Promoter's improvement to the design.

No. of affected landowners:
6 existing landowners/occupiers

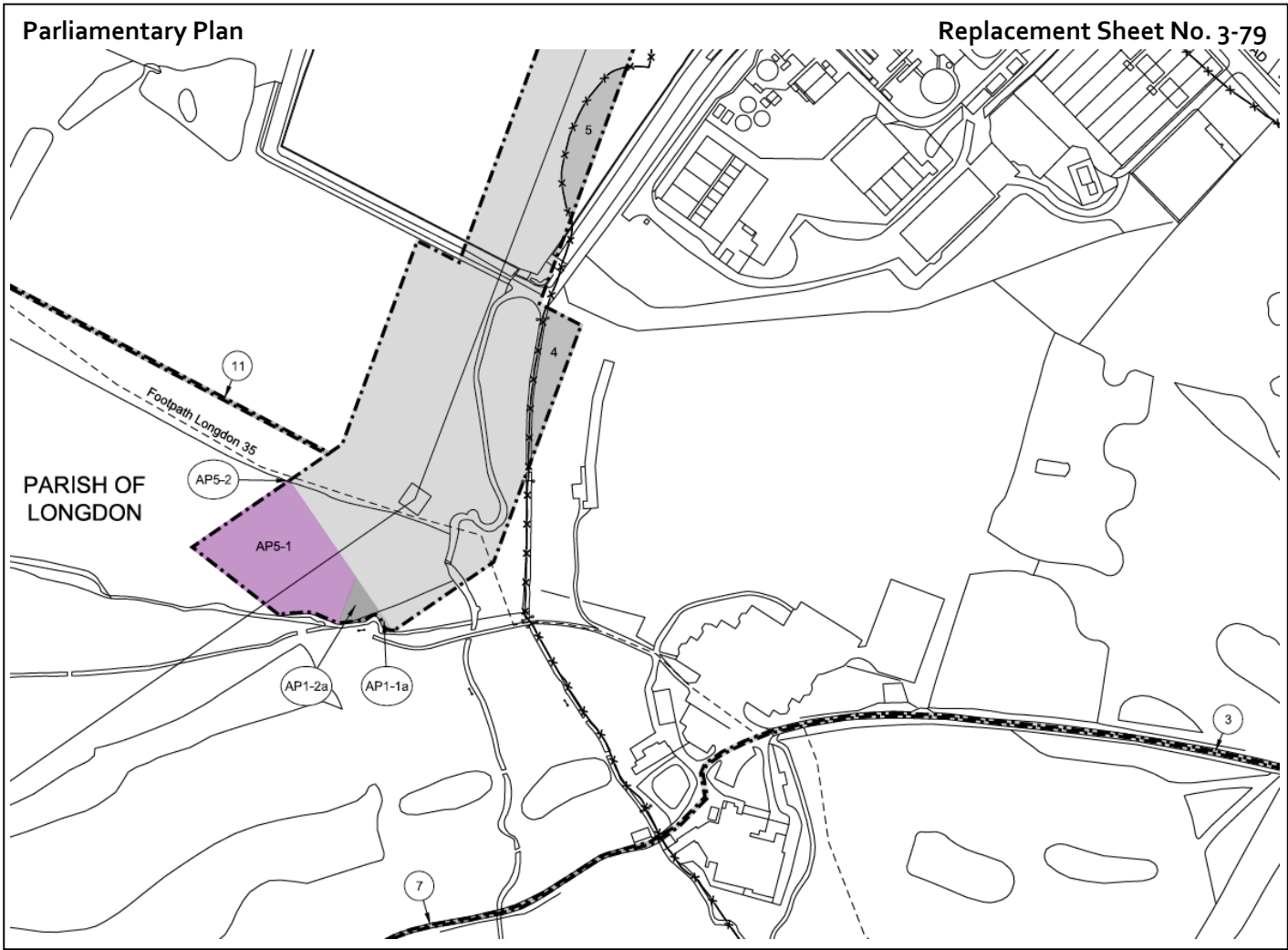
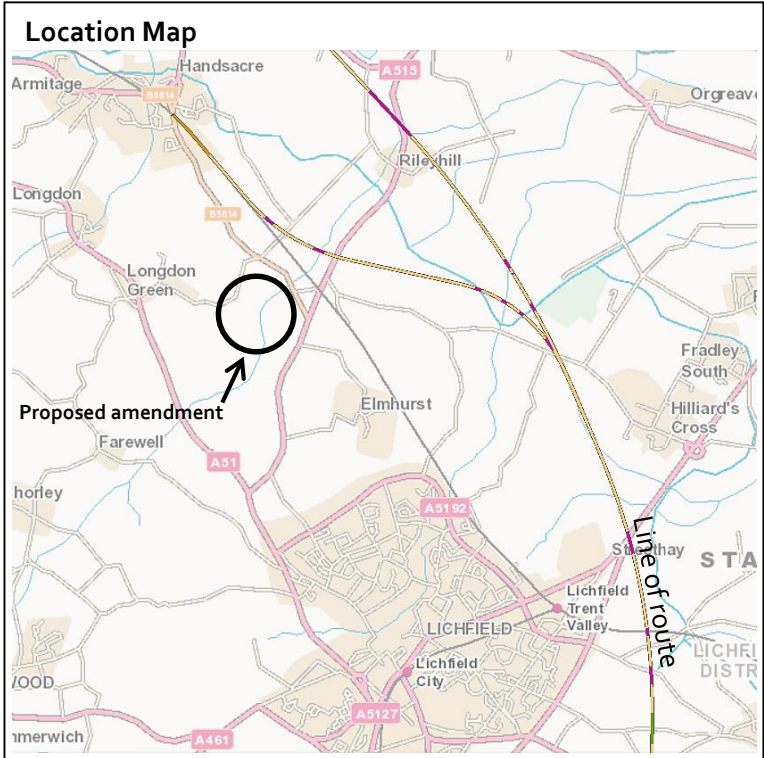

Constituency: Meriden

AP ES Reference No.: AP5-024-001

Location:
 Birmingham International Station, Parish of Bickenhill

Description of amendment:
 Additional land for the realignment of the section of the proposed people mover between Birmingham Airport and the National Exhibition Centre.

Reason for amendment:
 Landowner/Petitioner request.

No. of affected landowners:
 5 existing landowners/occupiers

