

# Notice of variation and consolidation with introductory note

**The Environmental Permitting (England & Wales) Regulations 2010**

---

Biffa Waste Services Limited

Burton on the Wolds Recycling Facility  
Plot F

Wymeswold Industrial Park

Wymeswold Lane

Burton-on-the-Wolds

Leicestershire

LE12 5TR

## **Variation application number**

EPR/DB3404UV/V002

## **Permit number**

EPR/DB3404UV

# Burton on the Wolds Recycling Facility

## Permit number EPR/DB3404UV

### Introductory note

#### **This introductory note does not form a part of the notice.**

Under the Environmental Permitting (England & Wales) Regulations 2010 (schedule 5, part 1, paragraph 19) a variation may comprise a consolidated permit reflecting the variations and a notice specifying the variations included in that consolidated permit.

Schedule 1 of the notice specifies the conditions that have been varied and schedule 2 comprises a consolidated permit which reflects the variations being made. All the conditions of the permit have been varied and are subject to the right of appeal.

The Industrial Emissions Directive (IED) was transposed in England and Wales by the Environmental Permitting (England and Wales)(Amendment) Regulations 2013 on 27 February 2013. This variation implements the changes brought about by the IED for “existing facilities operating newly prescribed activities” and completes the transition of this facility from a waste operation to an IED Installation.

The facility is a treatment plant for metal and plastic containers containing liquids, e.g. aerosols, gas cylinders, oil filters and low hazard materials such as some paints. Wastes for treatment are delivered to the site for depackaging and compaction with the collection of all residues, prior to offsite recovery or recycling. Compaction is carried out using a purpose made plant, involving nitrogen purging the compaction chamber, capture of carrier gas and container contents and production of a metal briquette. The captured gases are currently sent for offsite use as fuel, although onsite use in the boiler is being considered by the operator in future. Collected liquids are exported from site for use as ‘chemfuel’. The compaction plant is powered using a small onsite diesel fuelled generator due to the requirements of its electricity supply.

The following listed activities are conducted at the site:

- Schedule 1, Part A1, Section 5.3 (a) (ii) - Disposal or recovery of hazardous waste with a capacity exceeding 10 tonnes per day involving physico-chemical treatment;
- Schedule 1, Part A1, Section 5.6a - Temporary storage of hazardous waste with a total capacity exceeding 50 tonnes pending any of the activities listed in Sections 5.1, 5.2, 5.3 and paragraph (b) of Section 5.6.

The storage and transfer of non-hazardous waste at the facility remains as a waste operation.

There are five unmonitored direct discharge points to air from the process, A1 – A5. These are associated with the small boiler (A1) and generator on site (A3), which are combustion source emission points. The remaining points are associated with the processing plant: a vent for the liquid nitrogen tank (A2); a nitrogen release point from the combustible gas compression system (A4); and a pressure relief valve for the main processing plant (A5). Point A5 is only active in the event of a loss of containment on the plant. There are two surface water discharge points for roof drainage and limited areas of yard drainage. Contaminated water from operational areas at the site is captured in the foul water drainage system which drains to a tank located between the boiler house and process building. From this tank it is checked for quality and tankered from site to a suitably permitted waste water treatment facility.

The site is located on an industrial estate in a rural area situated to the north of Burton on the Wolds. There are a number of local wildlife sites but no designated habitat sites or Sites of Special Scientific Interest within 2km of the site.

The schedules specify the changes made to the permit.

The status log of a permit sets out the permitting history, including any changes to the permit reference number.

<b>Status log of the permit</b>		
<b>Description</b>	<b>Date</b>	<b>Comments</b>
Licence determined EAWML 43679	28/04/2005	Original licence issued to De-Pack Limited.
Licence modified	10/04/2006	
EAWML 43679 became Environmental Permit EPR/AP3290CD	06/04/2008	
Application EPR/DB3404UV/T001 (full transfer of permit EPR/AP3290CD)	Duly made 25/09/2015	Application to transfer the permit in full to Biffa Waste Services Limited.
Transfer determined EPR/DB3404UV	12/10/2015	Full transfer of permit complete.
Application EPR/DB3404UV/V002 (variation and consolidation)	Duly made 26/01/2015	Application to vary and update the permit to IED conditions.
Variation determined EPR/DB3404UV Billing ref: YP3134RF	04/08/2016	Varied and consolidated permit issued in modern condition format.

End of introductory note

# Notice of variation and consolidation

## The Environmental Permitting (England and Wales) Regulations 2010

The Environment Agency in exercise of its powers under regulation 20 of the Environmental Permitting (England and Wales) Regulations 2010 varies and consolidates

### Permit number

**EPR/DB3404UV**

### Issued to

**Biffa Waste Services Limited** (“the operator”)

whose registered office is

**Coronation Road  
Cressex  
High Wycombe  
Buckinghamshire  
HP12 3TZ**

company registration number 00946107

to operate a regulated facility at

**Burton on the Wolds Recycling Facility  
Plot F  
Wymeswold Industrial Park  
Wymeswold Lane  
Burton-on-the-Wolds  
Leicestershire  
LE12 5TR**

to the extent set out in the schedules.

The notice shall take effect from 04 August 2016.

<b>Name</b>	<b>Date</b>
<b>Rebecca Warren</b>	<b>04 August 2016</b>

Authorised on behalf of the Environment Agency

## **Schedule 1**

All conditions have been varied by the consolidated permit as a result of the application made by the operator.

## **Schedule 2 – consolidated permit**

Consolidated permit issued as a separate document.

# Permit

## The Environmental Permitting (England and Wales) Regulations 2010

### Permit number

**EPR/DB3404UV**

This is the consolidated permit referred to in the variation and consolidation notice for application EPR/DB3404UV/V002 authorising,

**Biffa Waste Services Limited** (“the operator”),

**Coronation Road**

**Cressex**

**High Wycombe**

**Buckinghamshire**

**HP12 3TZ**

company registration number 00946107

to operate an installation and waste operations at

**Burton on the Wolds Recycling Facility**

**Plot F**

**Wymeswold Industrial Park**

**Wymeswold Lane**

**Burton-on-the-Wolds**

**Leicestershire**

**LE12 5TR**

to the extent authorised by and subject to the conditions of this permit.

Name	Date
Rebecca Warren	04 August 2016

Authorised on behalf of the Environment Agency

# Conditions

## 1 Management

### 1.1 General management

- 1.1.1 The operator shall manage and operate the activities:
- (a) in accordance with a written management system that identifies and minimises risks of pollution, including those arising from operations, maintenance, accidents, incidents, non-conformances, closure and those drawn to the attention of the operator as a result of complaints; and
  - (b) using sufficient competent persons and resources.
- 1.1.2 Records demonstrating compliance with condition 1.1.1 shall be maintained.
- 1.1.3 Any person having duties that are or may be affected by the matters set out in this permit shall have convenient access to a copy of it kept at or near the place where those duties are carried out.
- 1.1.4 The operator shall comply with the requirements of an approved competence scheme.

### 1.2 Energy efficiency

- 1.2.1 For the following activities referenced in schedule 1, table S1.1 (A1 to A6), the operator shall:
- (a) take appropriate measures to ensure that energy is used efficiently in the activities;
  - (b) review and record at least every four years whether there are suitable opportunities to improve the energy efficiency of the activities; and
  - (c) take any further appropriate measures identified by a review.

### 1.3 Efficient use of raw materials

- 1.3.1 For the following activities referenced in schedule 1, table S1.1 (A1 to A6), the operator shall:
- (a) take appropriate measures to ensure that raw materials and water are used efficiently in the activities;
  - (b) maintain records of raw materials and water used in the activities;
  - (c) review and record at least every four years whether there are suitable alternative materials that could reduce environmental impact or opportunities to improve the efficiency of raw material and water use; and
  - (d) take any further appropriate measures identified by a review.

### 1.4 Avoidance, recovery and disposal of wastes produced by the activities

- 1.4.1 The operator shall take appropriate measures to ensure that:
- (a) the waste hierarchy referred to in Article 4 of the Waste Framework Directive is applied to the generation of waste by the activities; and
  - (b) any waste generated by the activities is treated in accordance with the waste hierarchy referred to in Article 4 of the Waste Framework Directive; and
  - (c) where disposal is necessary, this is undertaken in a manner which minimises its impact on the environment.

- 1.4.2 The operator shall review and record at least every four years whether changes to those measures should be made and take any further appropriate measures identified by a review.

## **2 Operations**

### **2.1 Permitted activities**

- 2.1.1 The operator is only authorised to carry out the activities specified in schedule 1 table S1.1 (the “activities”).
- 2.1.2 Waste authorised by this permit shall be clearly distinguished from any other waste on the site.

### **2.2 The site**

- 2.2.1 The activities shall not extend beyond the site, being the land shown edged in green on the site plan at schedule 7 to this permit.

### **2.3 Operating techniques**

- 2.3.1 The activities shall, subject to the conditions of this permit, be operated using the techniques and in the manner described in the documentation specified in schedule 1, table S1.2, unless otherwise agreed in writing by the Environment Agency.
- 2.3.2 If notified by the Environment Agency that the activities are giving rise to pollution, the operator shall submit to the Environment Agency for approval within the period specified, a revision of any plan or other documentation (“plan”) specified in schedule 1, table S1.2, or otherwise required under this permit which identifies and minimises the risks of pollution relevant to that plan, and shall implement the approved revised plan in place of the original from the date of approval, unless otherwise agreed in writing by the Environment Agency.
- 2.3.3 All activities shall take place on impermeable surface with sealed drainage, unless otherwise specified in Table S1.1 or agreed in writing with the Environment Agency.
- 2.3.4 Any raw materials or fuels listed in schedule 2 table S2.1 shall conform to the specifications set out in that table.
- 2.3.5 Waste shall only be accepted if:
- (a) it is of a type and quantity listed in schedule 2 tables S2.2 or S2.3; and
  - (b) it conforms to the description in the documentation supplied by the producer and holder.
- 2.3.6 The operator shall ensure that where waste produced by the activities is sent to a relevant waste operation, that operation is provided with the following information, prior to the receipt of the waste:
- (a) the nature of the process producing the waste;
  - (b) the composition of the waste;
  - (c) the handling requirements of the waste;
  - (d) the hazardous property associated with the waste, if applicable; and
  - (e) the waste code of the waste.
- 2.3.7 The operator shall ensure that where waste produced by the activities is sent to a landfill site, it meets the waste acceptance criteria for that landfill.



## **2.4 Hazardous waste storage and treatment**

- 2.4.1 Hazardous waste shall not be mixed, either with a different category of hazardous waste or with other waste, substances or materials, unless it is authorised by schedule 1 table S1.1 and appropriate measures are taken.

## **2.5 Improvement programme**

- 2.5.1 The operator shall complete the improvements specified in schedule 1 table S1.3 by the date specified in that table unless otherwise agreed in writing by the Environment Agency.
- 2.5.2 Except in the case of an improvement which consists only of a submission to the Environment Agency, the operator shall notify the Environment Agency within 14 days of completion of each improvement.

## **3 Emissions and monitoring**

### **3.1 Emissions to water, air or land**

- 3.1.1 There shall be no point source emissions to water, air or land except from the sources and emission points listed in schedule 3 table S3.1.
- 3.1.2 The limits given in schedule 3 shall not be exceeded.

### **3.2 Emissions of substances not controlled by emission limits**

- 3.2.1 Emissions of substances not controlled by emission limits (excluding odour) shall not cause pollution. The operator shall not be taken to have breached this condition if appropriate measures, including, but not limited to, those specified in any approved emissions management plan, have been taken to prevent or where that is not practicable, to minimise, those emissions.
- 3.2.2 The operator shall:
- (a) if notified by the Environment Agency that the activities are giving rise to pollution, submit to the Environment Agency for approval within the period specified, an emissions management plan which identifies and minimises the risks of pollution from emissions of substances not controlled by emission limits;
  - (b) implement the approved emissions management plan, from the date of approval, unless otherwise agreed in writing by the Environment Agency.
- 3.2.3 All liquids in containers, whose emission to water or land could cause pollution, shall be provided with secondary containment, unless the operator has used other appropriate measures to prevent or where that is not practicable, to minimise, leakage and spillage from the primary container.

### **3.3 Odour**

- 3.3.1 Emissions from the activities shall be free from odour at levels likely to cause pollution outside the site, as perceived by an authorised officer of the Environment Agency, unless the operator has used appropriate measures, including, but not limited to, those specified in any approved odour management plan, to prevent or where that is not practicable to minimise the odour.
- 3.3.2 The operator shall:
- (a) if notified by the Environment Agency that the activities are giving rise to pollution outside the site due to odour, submit to the Environment Agency for approval within the period specified, an odour management plan which identifies and minimises the risks of pollution from odour;

- (b) implement the approved odour management plan, from the date of approval, unless otherwise agreed in writing by the Environment Agency.

### **3.4 Noise and vibration**

- 3.4.1 Emissions from the activities shall be free from noise and vibration at levels likely to cause pollution outside the site, as perceived by an authorised officer of the Environment Agency, unless the operator has used appropriate measures, including, but not limited to, those specified in any approved noise and vibration management plan to prevent or where that is not practicable to minimise the noise and vibration.
- 3.4.2 The operator shall:
  - (a) if notified by the Environment Agency that the activities are giving rise to pollution outside the site due to noise and vibration, submit to the Environment Agency for approval within the period specified, a noise and vibration management plan which identifies and minimises the risks of pollution from noise and vibration;
  - (b) implement the approved noise and vibration management plan, from the date of approval, unless otherwise agreed in writing by the Environment Agency.

### **3.5 Monitoring**

- 3.5.1 The operator shall, unless otherwise agreed in writing by the Environment Agency, undertake the monitoring specified in the following tables in schedule 3 to this permit:
  - (a) point source emissions specified in tables S3.1 and S3.2;.
- 3.5.2 The operator shall maintain records of all monitoring required by this permit including records of the taking and analysis of samples, instrument measurements (periodic and continual), calibrations, examinations, tests and surveys and any assessment or evaluation made on the basis of such data.
- 3.5.3 Monitoring equipment, techniques, personnel and organisations employed for the emissions monitoring programme and the environmental or other monitoring specified in condition 3.3.1 shall have either MCERTS certification or MCERTS accreditation (as appropriate), where available, unless otherwise agreed in writing by the Environment Agency.
- 3.5.4 Permanent means of access shall be provided to enable sampling/monitoring to be carried out in relation to the emission points specified in schedule 3 tables S3.1 and S3.2 unless otherwise agreed in writing by the Environment Agency.

### **3.6 Pests**

- 3.6.1 The activities shall not give rise to the presence of pests which are likely to cause pollution, hazard or annoyance outside the boundary of the site. The operator shall not be taken to have breached this condition if appropriate measures, including, but not limited to, those specified in any approved pests management plan, have been taken to prevent or where that is not practicable, to minimise the presence of pests on the site.
- 3.6.2 The operator shall:
  - (a) if notified by the Environment Agency, submit to the Environment Agency for approval within the period specified, a pests management plan which identifies and minimises risks of pollution, hazard or annoyance from pests;
  - (b) implement the pests management plan, from the date of approval, unless otherwise agreed in writing by the Environment Agency.

## **3.7 Fire prevention**

3.7.1 The operator shall take all appropriate measures to prevent fires on site and minimise the risk of pollution from them including, but not limited to, those specified in any approved fire prevention plan.

3.7.2 The operator shall:

- (a) if notified by the Environment Agency that the activities are giving rise to a risk of fire, submit to the Environment Agency for approval within the period specified, a fire prevention plan which prevents fires and minimises the risk of pollution from fires;
- (b) implement the fire prevention plan, from the date of approval, unless otherwise agreed in writing by the Environment Agency.

## **4 Information**

### **4.1 Records**

4.1.1 All records required to be made by this permit shall:

- (a) be legible;
- (b) be made as soon as reasonably practicable;
- (c) if amended, be amended in such a way that the original and any subsequent amendments remain legible, or are capable of retrieval; and
- (d) be retained, unless otherwise agreed in writing by the Environment Agency, for at least 6 years from the date when the records were made, or in the case of the following records until permit surrender:
  - (i) off-site environmental effects; and
  - (ii) matters which affect the condition of the land and groundwater.

4.1.2 The operator shall keep on site all records, plans and the management system required to be maintained by this permit, unless otherwise agreed in writing by the Environment Agency.

### **4.2 Reporting**

4.2.1 The operator shall send all reports and notifications required by the permit to the Environment Agency using the contact details supplied in writing by the Environment Agency.

4.2.2 For the following activities referenced in schedule 1, table S1.1 (A1 to A6), a report or reports on the performance of the activities over the previous year shall be submitted to the Environment Agency by 31 January (or other date agreed in writing by the Environment Agency) each year. The report(s) shall include as a minimum:

- (a) a review of the results of the monitoring and assessment carried out in accordance with the permit including an interpretive review of that data;
- (b) the annual production /treatment data set out in schedule 4 table S4.2; and
- (c) the performance parameters set out in schedule 4 table S4.3 using the forms specified in table S4.4 of that schedule.

4.2.3 Within 28 days of the end of the reporting period the operator shall, unless otherwise agreed in writing by the Environment Agency, submit reports of the monitoring and assessment carried out in accordance with the conditions of this permit, as follows:

- (a) in respect of the parameters and emission points specified in schedule 4 table S4.1;

- (b) for the reporting periods specified in schedule 4 table S4.1 and using the forms specified in schedule 4 table S4.4; and
  - (c) giving the information from such results and assessments as may be required by the forms specified in those tables.
- 4.2.4 The operator shall, unless notice under this condition has been served within the preceding four years, submit to the Environment Agency, within six months of receipt of a written notice, a report assessing whether there are other appropriate measures that could be taken to prevent, or where that is not practicable, to minimise pollution.
- 4.2.5 Within 1 month of the end of each quarter, the operator shall submit to the Environment Agency using the form made available for the purpose, the information specified on the form relating to the site and the waste accepted and removed from it during the previous quarter.

### 4.3 Notifications

- 4.3.1 For the following activities referenced in schedule 1, table S1.1 A1 to A6, In the event:
- (a) that the operation of the activities gives rise to an incident or accident which significantly affects or may significantly affect the environment, the operator must immediately—
    - (i) inform the Environment Agency,
    - (ii) take the measures necessary to limit the environmental consequences of such an incident or accident, and
    - (iii) take the measures necessary to prevent further possible incidents or accidents;
  - (b) of a breach of any permit condition the operator must immediately—
    - (i) inform the Environment Agency, and
    - (ii) take the measures necessary to ensure that compliance is restored within the shortest possible time;
  - (c) of a breach of permit condition which poses an immediate danger to human health or threatens to cause an immediate significant adverse effect on the environment, the operator must immediately suspend the operation of the activities or the relevant part of it until compliance with the permit conditions has been restored.
- 4.3.2 Any information provided under condition 4.3.1 (a)(i), or 4.3.1 (b)(i) where the information relates to the breach of a limit specified in the permit, shall be confirmed by sending the information listed in schedule 5 to this permit within the time period specified in that schedule.
- 4.3.3 For the following activities referenced in schedule 1, table S1.1 A7, the Environment Agency shall be notified without delay following the detection of:
- (a) any malfunction, breakdown or failure of equipment or techniques, accident, or emission of a substance not controlled by an emission limit which has caused, is causing or may cause significant pollution;
  - (b) the breach of a limit specified in the permit; or
  - (c) any significant adverse environmental effects.
- 4.3.4 Any information provided under condition 4.3.3 shall be confirmed by sending the information listed in schedule 5 to this permit within the time period specified in that schedule.
- 4.3.5 Where the Environment Agency has requested in writing that it shall be notified when the operator is to undertake monitoring and/or spot sampling, the operator shall inform the Environment Agency when the relevant monitoring and/or spot sampling is to take place. The operator shall provide this information to the Environment Agency at least 14 days before the date the monitoring is to be undertaken.

4.3.6 The Environment Agency shall be notified within 14 days of the occurrence of the following matters, except where such disclosure is prohibited by Stock Exchange rules:

Where the operator is a registered company:

- (a) any change in the operator's trading name, registered name or registered office address; and
- (b) any steps taken with a view to the operator going into administration, entering into a company voluntary arrangement or being wound up.

Where the operator is a corporate body other than a registered company:

- (c) any change in the operator's name or address; and
- (d) any steps taken with a view to the dissolution of the operator.

In any other case:

- (e) the death of any of the named operators (where the operator consists of more than one named individual);
- (f) any change in the operator's name(s) or address(es); and
- (g) any steps taken with a view to the operator, or any one of them, going into bankruptcy, entering into a composition or arrangement with creditors, or, in the case of them being in a partnership, dissolving the partnership.

4.3.7 Where the operator proposes to make a change in the nature or functioning, or an extension of the activities, which may have consequences for the environment and the change is not otherwise the subject of an application for approval under the Regulations or this permit:

- (a) the Environment Agency shall be notified at least 14 days before making the change; and
- (b) the notification shall contain a description of the proposed change in operation.

4.3.8 The Environment Agency shall be given at least 14 days notice before implementation of any part of the site closure plan.

## **4.4 Interpretation**

4.4.1 In this permit the expressions listed in schedule 6 shall have the meaning given in that schedule.

4.4.2 For the following activities referenced in schedule 1, table S1.1 A1 to A6, in this permit references to reports and notifications mean written reports and notifications, except where reference is made to notification being made "immediately", in which case it may be provided by telephone.

4.4.3 For the following activities referenced in schedule 1, table S1.1 A7, in this permit references to reports and notifications mean written reports and notifications, except where reference is made to notification being made "without delay", in which case it may be provided by telephone.

# Schedule 1 – Operations

<b>Table S1.1 activities</b>			
<b>Activity reference</b>	<b>Activity listed in Schedule 1 of the EP Regulations</b>	<b>Description of specified activity and WFD Annex I and II operations</b>	<b>Limits of specified activity and waste types</b>
A1	S5.3 A(1) (a) (ii) Disposal or recovery of hazardous waste with a capacity exceeding 10 tonnes per day involving physico-chemical treatment.	R3: Recycling/reclamation of organic substances which are not used as solvents  R4: Recycling/reclamation of metals and metal compounds	Treatment consisting only of physical sorting or separation of waste into different components or treatment in de-packaging and compaction plant.  Waste types suitable for acceptance are limited to hazardous waste types specified in Table S2.2.
A2	Section 5.6 A(1) (a) Temporary storage of hazardous waste in a facility with a total capacity exceeding 50 tonnes pending any of the activities listed in Section 5.1, 5.2 and 5.3	R13: Storage of waste pending any of the operations numbered R1 to R12: (excluding temporary storage, pending collection, on the site where it is produced)  D15: Temporary storage of waste pending any of the operations numbered D1 to D14 (excluding temporary storage, pending collection, on the site where it is produced)	The maximum waste storage capacity aggregated for hazardous and non-hazardous waste is 300 tonnes.  Storage of liquid, carrier gas, sludge and solid waste shall be undertaken on an area of impermeable pavement with sealed drainage.  Waste types suitable for acceptance are limited to hazardous waste types specified in Table S2.2.
<b>Directly Associated Activity</b>			
A3	Storage of non-hazardous waste	R13: Storage of waste pending the operations numbered R1 to R12 (excluding temporary storage, pending collection, on the site where it is produced)	Storage of non-hazardous packaging resulting from the treatment activity listed above.  The maximum waste storage capacity aggregated for hazardous and non-hazardous waste is 300 tonnes.
A4	Heat generation	Heat generated from the LPG powered boiler with a thermal input of 171.2 kW.	Heat generated from the boiler is used to drive off dissolved carrier gases in separated liquids from the separation process.  The boiler may run on LPG or waste gases collected

<b>Table S1.1 activities</b>			
<b>Activity reference</b>	<b>Activity listed in Schedule 1 of the EP Regulations</b>	<b>Description of specified activity and WFD Annex I and II operations</b>	<b>Limits of specified activity and waste types</b>
			during the separation process.  DAA related to activity A1
A5	Raw materials storage	Storage of raw materials including liquid nitrogen, LPG and diesel.	From the receipt of raw materials to despatch for use within the facility
A6	Process water collection and storage	Collection and storage of contaminated water from operational areas in a storage tank.	From the collection of contaminated water from operational areas to despatch off site for recovery or disposal.
<b>Activity reference</b>	<b>Description of activities for waste operations</b>		<b>Limits of activities</b>
A7 Storage and treatment of non-hazardous waste for recovery	<b>R3:</b> Recycling/reclamation of organic substances which are not used as solvents <b>R4:</b> Recycling/ reclamation of metals and metal compounds <b>R5:</b> Recycling/ reclamation of other inorganic compounds <b>R13:</b> Storage of waste pending any of the operations numbered R1 to R12 (excluding temporary storage, pending collection, on the site where it is produced)		Treatment operations shall be limited to: <ul style="list-style-type: none"> <li>• Treatment consisting only of draining, screening, compacting, crushing, or repackaging of non-hazardous waste into different components for recovery.</li> </ul> The maximum waste storage capacity aggregated for hazardous and non-hazardous waste is 300 tonnes. <p>Buildings, covered areas or containers shall meet the following requirements:</p> <ul style="list-style-type: none"> <li>• buildings, covered areas, or containers shall be designed, constructed and maintained to prevent ingress of rain and surface water;</li> <li>• rain and uncontaminated surface water shall be kept separate from contaminated water and other liquids;</li> <li>• containers containing waste shall be stored on an impermeable surface with sealed drainage system.</li> </ul> Waste types suitable for acceptance are limited to waste types specified in Table S2.3.

<b>Table S1.2 Operating techniques</b>		
<b>Description</b>	<b>Parts</b>	<b>Date Received</b>
Application	Section 3 of the application document in response to section 3a – technical standards and Appendix 5, Part C3 of the application form.	24/12/2014
Application EPR/DB304UV/V002	Responses to Parts C2 and C3 of the application form and referenced supporting documentation.	26/01/2015
Additional information received	<p>Updated standard operating techniques as a result in change of operator:</p> <ul style="list-style-type: none"> <li>• <i>Standard Operating Procedure. Pre-acceptance of Containerised Waste. Reference SOP 01. Version 5.</i></li> <li>• <i>Standard Operating Procedure. Waste Acceptance at Transfer Stations. Reference SOP 02. Version 7.</i></li> <li>• <i>Standard Operating Procedure. Storage of Containerised Waste in Transfer Stations. Reference SOP 03. Version 4.</i></li> <li>• <i>Standard Operating Procedure. Non-conformance and Waste Rejection. Reference SOP 04. Version 4.</i></li> <li>• <i>Standard Operating Procedure. Bulking of Waste in Transfer Stations. Reference SOP 05. Version 4.</i></li> <li>• <i>Standard Operating Procedure. Laboratory Small Packing Procedure. Reference SOP 06. Version 11.</i></li> </ul>	20/07/2016

<b>Table S1.3 Improvement programme requirements</b>		
<b>Reference</b>	<b>Requirement</b>	<b>Date</b>
IC1	<p>The operator shall submit revised written procedures for approval to meet all the relevant BAT requirements for the Activity (storage and treatment of hazardous waste) detailed in:</p> <p>S5.06 – Guidance for the Recovery and Disposal of Hazardous and Non-Hazardous Waste;  Addendum to Sector Guidance Note IPPC S5.06 - Guidance for the storage and treatment of aerosol canisters and similar packaged wastes;  HSG51 - The storage of flammable liquids in containers (HSE);  HSG71 - Chemical warehousing - The storage of packaged dangerous substances (HSE); and  EPR 5.07 – Clinical Waste.</p> <p>The procedures must contain dates for implementation of individual measures.</p>	04/02/17



## Schedule 2 – Waste types, raw materials and fuels

Table S2.1 Raw materials and fuels	
Raw materials and fuel description	Specification
Fuel oil	Sulphur content not exceeding 0.1% by mass.

Table S2.2 Permitted hazardous waste types and quantities for storage and treatment (Activity A1 and A2).	
<b>Maximum Quantities</b>	
The total aggregated quantity of hazardous and non-hazardous waste accepted at the site shall not exceed 25,000 tonnes per year.	
<b>Exclusions</b>	
Hazardous wastes shall not be accepted which have any of the following specified characteristics:	
<b>Hazard Code</b>	<b>Hazardous Properties</b>
HP 1	Explosive
HP 2	Oxidising
HP 9	Infectious
HP 10	Toxic for Reproduction
HP 11	Mutagenic
HP 12	Substances or preparations which release toxic or very toxic gases in contact with water, air or an acid.
HP 15	Substances and preparations capable by any means, after disposal, of yielding another substance, e.g. a leachate, which possess any of the characteristics listed above.
<b>Waste code</b>	<b>Description</b>
<b>08</b>	<b>Wastes from the manufacture, formulation, supply and use (MFSU) of coatings (paints, varnishes and vitreous enamels), adhesives, sealants and printing inks</b>
<b>08 01</b>	<b>wastes from MFSU and removal of paint and varnish</b>
08 01 11*	waste paint and varnish containing organic solvents or other hazardous substances
08 01 21*	waste paint or varnish remover
<b>08 03</b>	<b>wastes from MFSU of printing inks</b>
08 03 12*	waste ink containing hazardous substances
<b>08 04</b>	<b>wastes from MFSU of adhesives and sealants (including water proofing products)</b>
08 04 09*	waste adhesives and sealants containing organic solvents or other hazardous substances
<b>14</b>	<b>Waste organic solvents, refrigerants and propellants (except 07 and 08)</b>
<b>14 06</b>	<b>waste organic solvents, refrigerants and foam/aerosol propellants</b>
14 06 02*	other halogenated solvents and solvent mixtures
14 06 03*	other solvents and solvent mixtures
<b>16</b>	<b>WASTES NOT OTHERWISE SPECIFIED IN THE LIST</b>
<b>16 01</b>	<b>end-of-life vehicles from different means of transport (including off-road machinery) and wastes from dismantling of end-of-life vehicles and vehicle maintenance (except 13, 14, 16 06 and 16 08)</b>
16 01 07*	oil filters

<b>16 03</b>	<b>off-specification batches and unused products</b>
16 03 03*	inorganic wastes containing hazardous substances
16 03 05*	organic wastes containing hazardous substances
<b>16 05</b>	<b>gases in pressure containers and discarded chemicals</b>
16 05 04*	gases in pressure containers (including halons) containing hazardous substances
<b>20</b>	<b>Municipal wastes (household waste and similar commercial, industrial and institutional wastes) including separately collected fractions</b>
<b>20 01</b>	<b>separately collected fractions (except 15 01)</b>
20 01 27*	paint, inks, adhesives and resins containing hazardous substances

<b>Table S2.3 Permitted non-hazardous waste types and quantities for storage and treatment.</b>	
<b>Maximum Quantities</b>	
The total aggregated quantity of hazardous and non-hazardous waste accepted at the site shall not exceed 25,000 tonnes per year.	
<b>Waste code</b>	<b>Description</b>
<b>08</b>	<b>Wastes from the manufacture, formulation, supply and use (MFSU) of coatings (paints, varnishes and vitreous enamels), adhesives, sealants and printing inks</b>
<b>08 01</b>	<b>wastes from MFSU and removal of paint and varnish</b>
08 01 12	waste paint and varnish other than those mentioned in 08 01 11
<b>08 03</b>	<b>wastes from MFSU of printing inks</b>
08 03 13	waste ink other than those mentioned in 08 03 12
<b>08 04</b>	<b>wastes from MFSU of adhesives and sealants (including water proofing products)</b>
08 04 10	waste adhesives and sealants other than those mentioned in 08 04 09
<b>16</b>	<b>WASTES NOT OTHERWISE SPECIFIED IN THE LIST</b>
<b>16 03</b>	<b>off-specification batches and unused products</b>
16 03 04	inorganic wastes other than those mentioned in 16 03 03
16 03 06	organic wastes other than those mentioned in 16 03 05
<b>16 05</b>	<b>gases in pressure containers and discarded chemicals</b>
16 05 05	gases in pressure containers other than those mentioned in 16 05 04
<b>20</b>	<b>Municipal wastes (household waste and similar commercial, industrial and institutional wastes) including separately collected fractions</b>
<b>20 01</b>	<b>separately collected fractions (except 15 01)</b>
20 01 28	paint, inks, adhesives and resins other than those mentioned in 20 01 27

## Schedule 3 – Emissions and monitoring

Emission point ref. & location	Parameter	Source	Limit (including unit)	Reference period	Monitoring frequency	Monitoring standard or method
A1	NO <sub>x</sub>	Boiler	No limits set	--	--	--
A2	N <sub>2</sub>	Nitrogen storage tank relief valve	No limits set	--	--	--
A3	NO <sub>x</sub>	Generator	No limits set	--	--	--
A4	N <sub>2</sub>	Nitrogen bypass valve	No limits set	--	--	--
A5 Pressure relief valve	N <sub>2</sub>	Processing plant	No limits set	--	--	--

Emission point ref. & location	Source	Parameter	Limit (incl. Unit)	Reference period	Monitoring frequency	Monitoring standard or method
Transfer of operational area drainage water off-site by IBC or tanker	Operational area drainage sumps	No parameter set	No limit set	--	--	--

## Schedule 4 – Reporting

Parameters, for which reports shall be made, in accordance with conditions of this permit, are listed below.

<b>Table S4.1 Reporting of monitoring data</b>			
<b>Parameter</b>	<b>Emission or monitoring point/reference</b>	<b>Reporting period</b>	<b>Period begins</b>
Air monitoring Parameters as required by condition 3.5.1	A1 to A5	--	--

<b>Table S4.2 Annual production/treatment</b>	
<b>Parameter</b>	<b>Units</b>
Hazardous waste sent for recovery	tonnes
Hazardous waste sent for disposal	tonnes
Non-hazardous packaging sent for recovery	tonnes
Non-hazardous packaging sent for disposal	tonnes
Captured gas generated for use as a fuel	m <sup>3</sup>

<b>Table S4.3 Performance parameters</b>		
<b>Parameter</b>	<b>Frequency of assessment</b>	<b>Units</b>
Water usage	Annually	m <sup>3</sup>
Energy usage	Annually	MWh
Total raw material used	Annually	tonnes

<b>Table S4.4 Reporting forms</b>		
<b>Media/parameter</b>	<b>Reporting format</b>	<b>Date of form</b>
Air	Form air 1 or other form as agreed in writing by the Environment Agency	04/08/16
Water usage	Form water usage 1 or other form as agreed in writing by the Environment Agency	04/08/16
Energy usage	Form energy 1 or other form as agreed in writing by the Environment Agency	04/08/16
Other performance indicators	Form performance 1 or other form as agreed in writing by the Environment Agency	04/08/16
Waste returns	E-waste returns	--

# Schedule 5 – Notification

These pages outline the information that the operator must provide.

Units of measurement used in information supplied under Part A and B requirements shall be appropriate to the circumstances of the emission. Where appropriate, a comparison should be made of actual emissions and authorised emission limits.

If any information is considered commercially confidential, it should be separated from non-confidential information, supplied on a separate sheet and accompanied by an application for commercial confidentiality under the provisions of the EP Regulations.

## Part A

Permit Number	
Name of operator	
Location of Facility	
Time and date of the detection	

<b>(a) Notification requirements for any malfunction, breakdown or failure of equipment or techniques, accident, or emission of a substance not controlled by an emission limit which has caused, is causing or may cause significant pollution</b>	
<b>To be notified within 24 hours of detection</b>	
Date and time of the event	
Reference or description of the location of the event	
Description of where any release into the environment took place	
Substances(s) potentially released	
Best estimate of the quantity or rate of release of substances	
Measures taken, or intended to be taken, to stop any emission	
Description of the failure or accident.	

<b>(b) Notification requirements for the breach of a limit</b>	
<b>To be notified within 24 hours of detection unless otherwise specified below</b>	
Emission point reference/ source	
Parameter(s)	
Limit	
Measured value and uncertainty	
Date and time of monitoring	
Measures taken, or intended to be taken, to stop the emission	

<b>Time periods for notification following detection of a breach of a limit</b>	
<b>Parameter</b>	<b>Notification period</b>

<b>(c) Notification requirements for the detection of any significant adverse environmental effect</b>	
<b>To be notified within 24 hours of detection</b>	
Description of where the effect on the environment was detected	
Substances(s) detected	
Concentrations of substances detected	
Date of monitoring/sampling	

## **Part B – to be submitted as soon as practicable**

Any more accurate information on the matters for notification under Part A.	
Measures taken, or intended to be taken, to prevent a recurrence of the incident	
Measures taken, or intended to be taken, to rectify, limit or prevent any pollution of the environment which has been or may be caused by the emission	
The dates of any unauthorised emissions from the facility in the preceding 24 months.	

Name*	
Post	
Signature	
Date	

\* authorised to sign on behalf of the operator

## Schedule 6 – Interpretation

“accident” means an accident that may result in pollution.

“application” means the application for this permit, together with any additional information supplied by the operator as part of the application and any response to a notice served under Schedule 5 to the EP Regulations.

“authorised officer” means any person authorised by the Environment Agency under section 108(1) of The Environment Act 1995 to exercise, in accordance with the terms of any such authorisation, any power specified in section 108(4) of that Act.

“baling” means baling that utilises a hydraulic machine that using compressive forces compacts various materials into regular-shaped dense bales (typically a cube). Bales may be belted with straps or steel wire to keep the bale in its compacted state; although for most metal bales this is not necessary. Baled scrap metal may be easier to handle, store and transport than loose scrap.

“compacting” means compacting involving the flattening or crushing of compactable metal wastes to aid storage and economic transportation to the scrap processor; it is often a preparation for shredding. Compacting may be achieved using a waste handler’s loading shovel (known as “tapping”) or specially-designed hydraulic flattener.

“cutting” means cutting typically utilising either an oxy-acetylene gas cutting torch or abrasive disc cutter to cut and/or resize large pieces of scrap metal into more manageable sizes; powder torches and plasma torches may be used to cut heat-resistant scrap e.g. pig iron, copper, bronze).

“disposal” means any of the operations provided for in Annex I to Directive 2008/98/EC of the European Parliament and of the Council on waste.

“emissions of substances not controlled by emission limits” means emissions of substances to air, water or land from the activities, either from the emission points specified in schedule 3 or from other localised or diffuse sources, which are not controlled by an emission limit.

“emissions to land” includes emissions to groundwater.

“EP Regulations” means The Environmental Permitting (England and Wales) Regulations SI 2010 No.675 and words and expressions used in this permit which are also used in the Regulations have the same meanings as in those Regulations.

“grading” means the sorting of metals to industry-agreed specifications ready for use, without the need for further treatment, by the end consumer to manufacture new metals.

“granulating” means granulated to a very small size with metal/non-metal separation by air classification and flotation.

“groundwater” means all water, which is below the surface of the ground in the saturation zone and in direct contact with the ground or subsoil.

“Hazardous property” has the meaning in Annex III of the Waste Framework Directive.

“Hazardous waste” has the meaning given in the Hazardous Waste (England and Wales) Regulations 2005 (as amended).

“impermeable surface” means a surface or pavement constructed and maintained to a standard sufficient to prevent the transmission of liquids beyond the pavement surface.

“Industrial Emissions Directive” means DIRECTIVE 2010/75/EU OF THE EUROPEAN PARLIAMENT AND OF THE COUNCIL of 24 November 2010 on industrial emissions

“List of Wastes” means the list of wastes established by Commission Decision 2000/532/EC replacing Decision 94/3/EC establishing a list of wastes pursuant to Article 1(a) of Council Directive 75/442/EEC on waste and Council Decision 94/904/EC establishing a list of hazardous waste pursuant to Article 1(4) of Council Directive 91/689/EEC on hazardous waste, as amended from time to time.

“MCERTS” means the Environment Agency’s Monitoring Certification Scheme.

“pests” means Birds, Vermin and Insects.

“quarter” means a calendar year quarter commencing on 1 January, 1 April, 1 July or 1 October.

“recovery” means any of the operations provided for in Annex II to Directive 2008/98/EC of the European Parliament and of the Council on waste.

“sealed drainage system” in relation to an impermeable surface, means a drainage system with impermeable components which does not leak and which will ensure that:

- no liquids will run off the surface otherwise than via the system
- all liquids entering the system are collected in a sealed sump, except where liquids may be lawfully discharged to foul sewer.

“separation” means separating wastes into different material types, components and grades.

“shearing” means utilises a range of hydraulic machinery that comprise hard steel blades which cut metals into manageable sizes. It may be hand-held, static or attached to mobile plant (e.g. cranes).

“sorting” means sorting that may be undertaken by hand or machinery. Sorting enables materials to be processed and recycled appropriately. It may involve separation of different waste types or the separation of different metal types including different ferrous metals, non-ferrous metals and non-metallic materials (e.g. paper and plastic). The sorted metals are graded by visual inspection, supplemented by chemical and other laboratory tests. The physical sorting may be assisted by conveyors and electromagnets.

“Waste code” means the six digit code referable to a type of waste in accordance with the List of Wastes and in relation to hazardous waste, includes the asterisk.

“Waste Framework Directive” or “WFD” means Waste Framework Directive 2008/98/EC of the European Parliament and of the Council on waste

“year” means calendar year ending 31 December.

Where a minimum limit is set for any emission parameter, for example pH, reference to exceeding the limit shall mean that the parameter shall not be less than that limit.

Unless otherwise stated, any references in this permit to concentrations of substances in emissions into air means:

- in relation to emissions from combustion processes, the concentration in dry air at a temperature of 273K, at a pressure of 101.3 kPa and with an oxygen content of 3% dry for liquid and gaseous fuels, 6% dry for solid fuels; and/or
- in relation to emissions from non-combustion sources, the concentration at a temperature of 273K and at a pressure of 101.3 kPa, with no correction for water vapour content.

Where the following terms appear in the waste code list in Table S2.2 they have the meaning given below.

“hazardous substance” means a substance classified as hazardous as a consequence of fulfilling the criteria laid down in parts 2 to 5 of Annex I to Regulation (EC) No 1272/2008.

“heavy metal” means any compound of antimony, arsenic, cadmium, chromium (VI), copper, lead, mercury, nickel, selenium, tellurium, thallium and tin, as well as these materials in metallic form, as far as these are classified as hazardous substances

“polychlorinated biphenyls and polychlorinated terphenyls” (“PCBs”) means PCBs as defined in Article 2(a) of Council Directive 96/59/EC’.

Article 2(a) says that ‘PCBs’ means:

- polychlorinated biphenyls;
- polychlorinated terphenyls;



- monomethyl-tetrachlorodiphenyl methane, Monomethyl-dichloro-diphenyl methane, Monomethyldibromo-diphenyl methane; and
- any mixture containing any of the above mentioned substances in a total of more than 0,005 %by weight.

“transition metals” means any of the following metals: any compound of scandium, vanadium, manganese, cobalt, copper, yttrium, niobium, hafnium, tungsten, titanium, chromium, iron, nickel, zinc, zirconium, molybdenum and tantalum, as well as these materials in metallic form, as far as these are classified as hazardous substances.

“stabilisation” means processes which change the hazardousness of the constituents in the waste and transform hazardous waste into non-hazardous waste.

“solidification” means processes which only change the physical state of the waste by using additives without changing the chemical properties of the waste.

“partly stabilised wastes” means wastes containing, after the stabilisation process, hazardous constituents which have not been changed completely into non-hazardous constituents and could be released into the environment in the short, middle or long term.

# Schedule 7 – Site plan

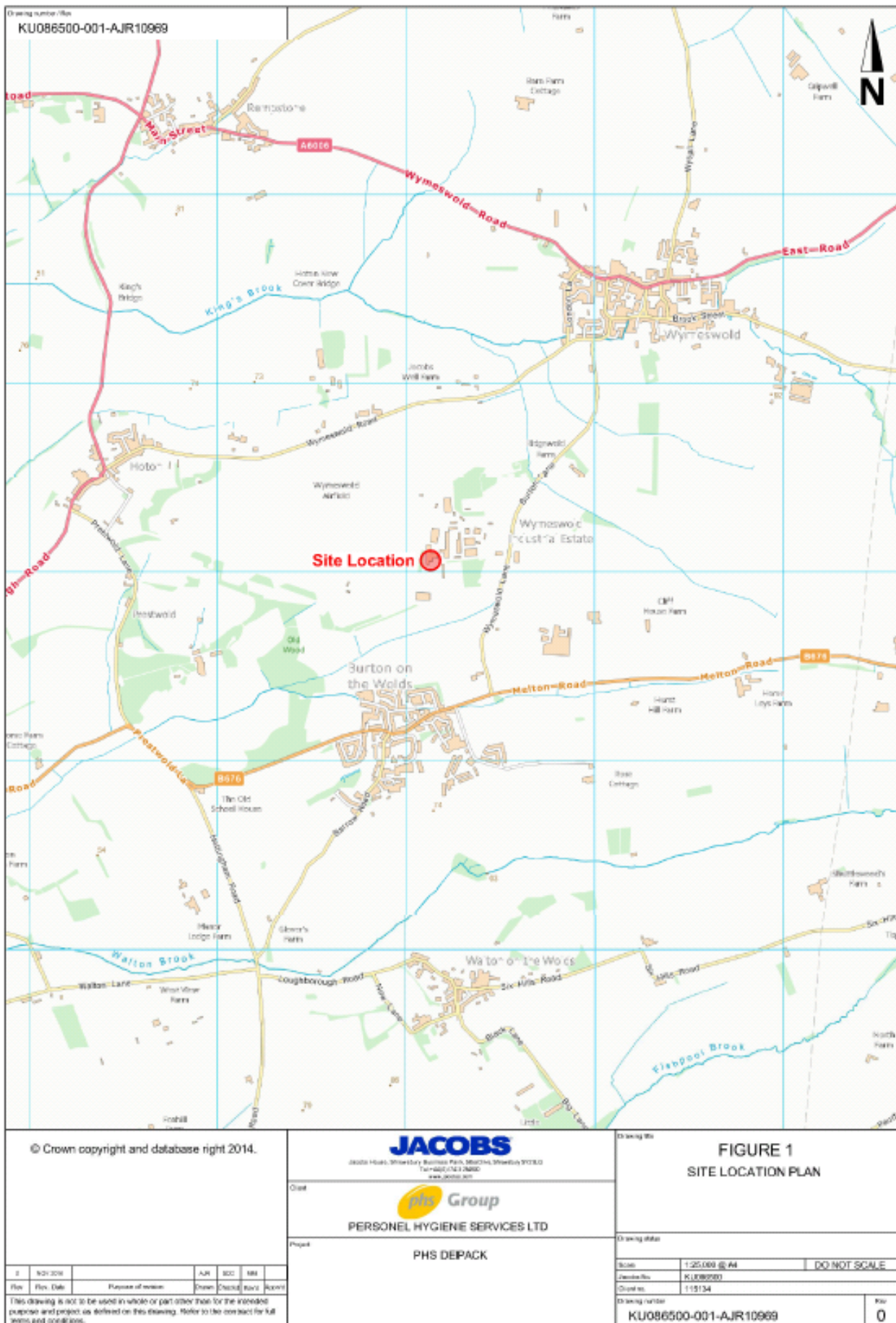

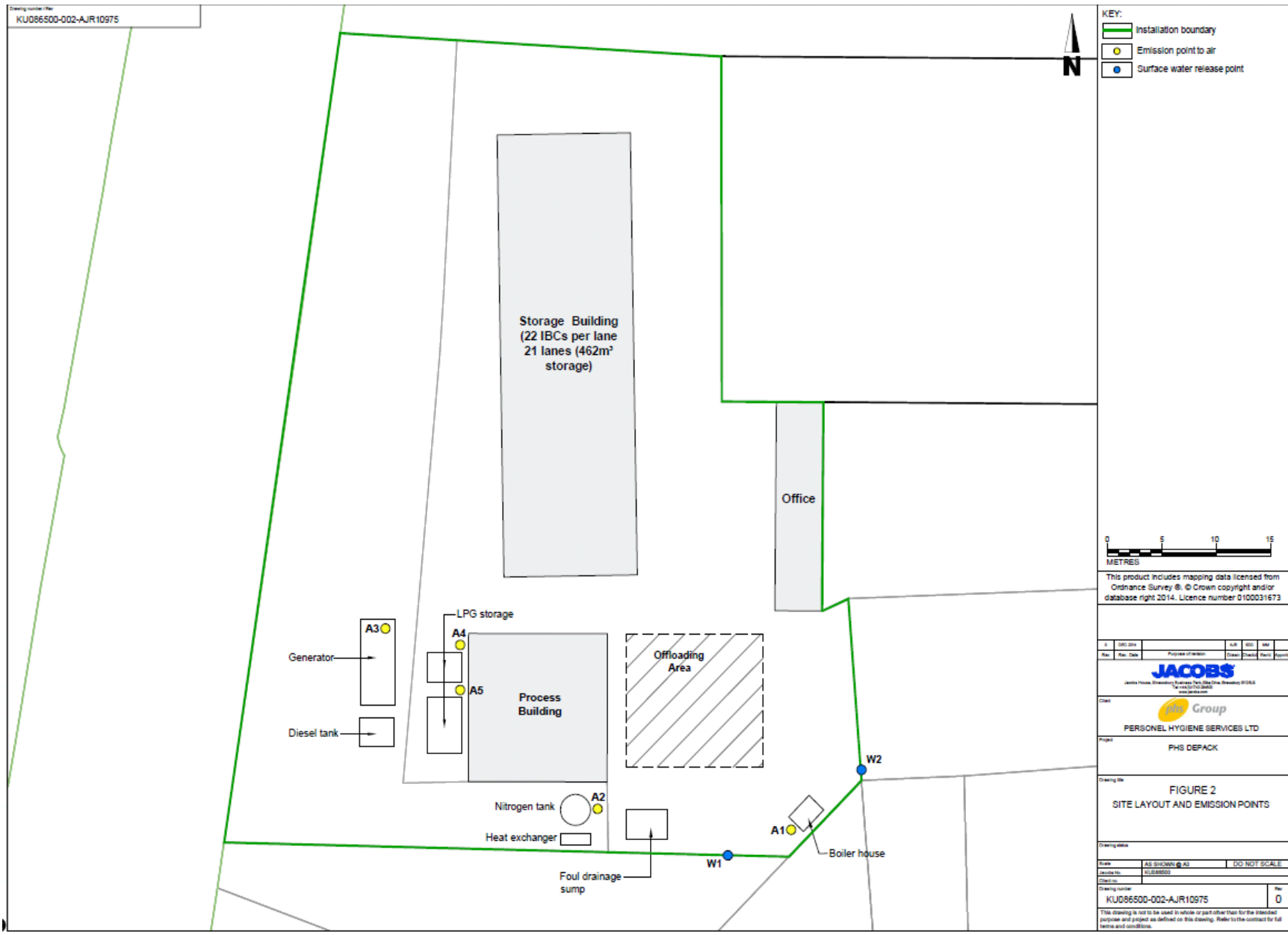

END OF PERMIT

**Permit Number:** DB3404UV                      **Operator:** Biffa Waste Services Limited  
**Facility:** Burton On The Wolds Recycling Facility                      **Form Number:** Air1 / 04/08/16

**Reporting of emissions to air for the period from DD/MM/YYYY to DD/MM/YYYY**

Emission Point	Substance / Parameter	Emission Limit Value	Reference Period	Result [1]	Test Method [2]	Sample Date and Times [3]	Uncertainty [4]
A1	--	--	--	--	--	--	--
A2	--	--	--	--	--	--	--
A3	--	--	--	--	--	--	--
A4	--	--	--	--	--	--	--
A5 Pressure Relief Valve	--	--	--	--	--	--	--

[1] The result given is the maximum value (or the minimum value in the case of a limit that is expressed as a minimum) obtained during the reporting period, expressed in the same terms as the emission limit value. Where the emission limit value is expressed as a range, the result is given as the 'minimum – maximum' measured values.

[2] Where an internationally recognised standard test method is used the reference number is given. Where another method that has been formally agreed with the Environment Agency is used, then the appropriate identifier is given. In other cases the principal technique is stated, for example gas chromatography.

[3] For non-continuous measurements the date and time of the sample that produced the result is given. For continuous measurements the percentage of the process operating time covered by the result is given.

[4] The uncertainty associated with the quoted result at the 95% confidence interval, unless otherwise stated.

Signed ..... Date.....

(Authorised to sign as representative of Operator)

**Permit Number:** DB3404UV                      **Operator:** Biffa Waste Services Limited

**Facility:** Burton On The Wolds                      **Form Number:** WaterUsage1 / 04/08/16  
**Recycling Facility**

**Reporting of Water Usage for the year**

Water Source	Usage (m <sup>3</sup> /year)	Specific Usage (m <sup>3</sup> /unit output)
Mains water		
<b>TOTAL WATER USAGE</b>		

Operator's comments:

Signed .....

Date.....

(authorised to sign as representative of Operator)

**Permit Number:** DB3404UV                      **Operator:** Biffa Waste Services Limited

**Facility:** Burton On The Wolds Recycling Facility                      **Form Number:** Energy1 / 04/08/16

**Reporting of Energy Usage for the year**

Energy Source	Energy Usage		Specific Usage (MWh/unit output)
	Quantity	Primary Energy (MWh)	
Electricity *	MWh		
Natural Gas	MWh		
Gas Oil	tonnes		
Recovered Fuel Oil	tonnes		
TOTAL	-		

\* Conversion factor for delivered electricity to primary energy = 2.4

Operator's comments:

Signed .....

Date.....

(Authorised to sign as representative of Operator)

**Permit Number: DB3404UV Operator: Biffa Waste Services Limited**

**Facility: Burton On The Wolds Recycling Facility Form Number: Performance1 / 04/08/16**

**Reporting of other performance indicators for the period DD/MM/YYYY to DD/MM/YYYY**

<b>Parameter</b>	<b>Units</b>
LPG used	m <sup>3</sup>
Diesel used	m <sup>3</sup>
Nitrogen used	m <sup>3</sup>

Operator's comments:

Signed .....

Date.....

(Authorised to sign as representative of Operator)