

---

ARMY FIELD MANUAL VOLUME II  
PART 3 - GENERIC ENEMY  
(REST OF THE WORLD)

---

PART 2 - (ROWEN)  
ORBATS AND TABLES OF  
ORGANISATION  
&  
EQUIPMENT

PRESS HERE TO  
RETURN TO  
MAIN  
CONTENTS  
PAGE

---

1995

---

## CONDITIONS OF RELEASE

(Applicable to copies supplied with Ministry of Defence approval to Commonwealth and Foreign Governments).

1. This information is released by the United Kingdom Government to the recipient Government for Defence purposes only.
2. This information must be accorded the same degree of security protection as that accorded thereto by the United Kingdom Government.
3. This information may be disclosed only within the Defence Department of the recipient Government, except as otherwise authorized by the Ministry of Defence (Army).

## AMENDMENTS

Amendment Number	By whom amended	Date amended

## DISTRIBUTION

*(see Catalogue of Army publications, Part II)*

Regular Army (other than those mentioned below) .....	Scale C
TA .....	Scale C
Joint Services Defence College .....	100
Staff College .....	350
JDSC .....	100
RMCS .....	50
RMAS .....	100
Arms Schools .....	50
CATC .....	100
BATUS .....	100
All BBGTs .....	10
Division/District HQs .....	10
Bde HQs .....	5

**REST OF THE WORLD ENEMY  
(ROWEN FORCES)**

**ORDER OF BATTLE  
&  
TABLES OF EQUIPMENT AND  
ORGANISATION INDEX**

## ROWEN FORCES - (REST OF THE WORLD ENEMY)

### ORDER OF BATTLE & TABLES OF EQUIPMENT AND ORGANISATION INDEX

#### SECTION 1

1-0	ROWEN MILITARY FORCES HIGH COMMAND
1-1	ROWEN REGULAR ARMY FORMATIONS
1-2	I CORPS
1-3	1 ARMOURED DIVISION (I CORPS)
1-4	2 ARMOURED DIVISION (I CORPS)
1-5	4 MECHANISED INFANTRY DIVISION (I CORPS)
1-6	II CORPS
1-7	3 ARMOURED DIVISION (II CORPS)
1-8	5 MECHANISED INFANTRY DIVISION (II CORPS)
1-9	9 INFANTRY DIVISION (II CORPS)
1-10	III CORPS
1-11	6 MECHANISED INFANTRY DIVISION (III CORPS)
1-12	7 MECHANISED INFANTRY DIVISION (III CORPS)
1-13	10 INFANTRY DIVISION (III CORPS)
1-14	IV CORPS
1-15	8 MECHANISED INFANTRY DIVISION (IV CORPS)
1-16	11 INFANTRY DIVISION (IV CORPS)
1-17	12 INFANTRY DIVISION (IV CORPS)
1-18	ROWEN PRESIDENTIAL GUARD CORPS
1-19	ROWEN AIRFORCE
1-20	ROWEN NAVAL FORCES
1-21	PEOPLES MILITIA COMMAND
1-22	NORTHERN DISTRICT MILITIA
1-23	CENTRAL DISTRICT MILITIA
1-24	SOUTHERN DISTRICT MILITIA

## SECTION 2

2-1	ARMoured BRIGADE TYPE 1
2-2	ARMoured BRIGADE TYPE 2
2-3	MECHANISED INFANTRY BRIGADE TYPE 1
2-4	MECHANISED INFANTRY BRIGADE TYPE 2
2-5	INFANTRY BRIGADE
2-6	AIRBORNE BRIGADE
2-7	CORPS COMMANDO & RECONNAISSANCE BRIGADE
2-8	COMMANDO BRIGADE
2-9	JUNGLE WARFARE BRIGADE
2-10	MOUNTAIN INFANTRY BRIGADE
2-11	GUARDS INFANTRY BRIGADE
2-12	MILITIA BRIGADE
2-13	ARTILLERY GUN DIVISION
2-14	CORPS ARTILLERY BRIGADE
2-15	GUARDS ARTILLERY BRIGADE
2-16	ARTILLERY ROCKET LAUNCHER DIVISION
2-17	GUARDS ROCKET LAUNCHER BRIGADE
2-18	CORPS ROCKET LAUNCHER BRIGADE
2-19	ARMY SURFACE TO SURFACE MISSILE BRIGADE
2-20	CORPS SURFACE TO SURFACE MISSILE BRIGADE
2-21	GUARDS AIR DEFENCE BRIGADE
2-22	AIR DEFENCE ARTILLERY BRIGADE
2-23	ARMY SURFACE TO AIR MISSILE BRIGADE
2-24	CORPS SURFACE TO AIR MISSILE BRIGADE
2-25	SPECIAL OPERATIONS DIVISION
2-26	SPECIAL INTELLIGENCE BRIGADE
2-27	ARMY TRANSPORT & LOGISTICS BRIGADE
2-28	TRANSPORT & GENERAL PURPOSE HELICOPTER BRIGADE
2-29	ATTACK HELICOPTER BRIGADE
2-30	MAINTENANCE BRIGADE
2-31	SPECIAL WEAPONS OPERATIONS BRIGADE

## SECTION 3

- 3-1 TANK BATTALION TYPE 1
- 3-2 TANK BATTALION TYPE 2
- 3-3 TANK BATTALION TYPE 3
- 3-4 MECHANISED INFANTRY BATTALION TYPE 1
- 3-5 MECHANISED INFANTRY BATTALION TYPE 2
- 3-6 GUARDS INFANTRY BATTALION
- 3-7 INFANTRY BATTALION
- 3-8 COMMANDO BATTALION
- 3-9 AIRBORNE BATTALION
- 3-10 MOUNTAIN INFANTRY BATTALION
- 3-11 JUNGLE WARFARE BATTALION
- 3-12 COMMUNICATIONS INTELLIGENCE BATTALION
- 3-13 MILITIA BATTALION
- 3-14 DIVISIONAL RECONNAISSANCE BATTALION
- 3-15 GUARDS RECONNAISSANCE BATTALION
- 3-16 SPARE
- 3-17 DIVISIONAL ANTI-TANK BATTALION
- 3-18 DIVISIONAL ENGINEER BATTALION
- 3-19 GUARDS ENGINEER BATTALION
- 3-20 MILITIA ENGINEER BATTALION
- 3-21 DIVISIONAL SIGNALS BATTALION
- 3-22 MILITIA SIGNALS BATTALION
- 3-23 TRANSPORT & LOGISTICS BATTALION
- 3-24 DIVISIONAL MAINTENANCE BATTALION
- 3-25 CHEMICAL WEAPONS BATTALION
- 3-26 CHEMICAL PROTECTION BATTALION
- 3-27 JAMMING BATTALION

## SECTION 4

- 4-1 CORPS HEADQUARTERS
- 4-2 DIVISIONAL HEADQUARTERS
- 4-3 ROWEN CEREMONIAL GUARD REGIMENT
- 4-4 DIVISIONAL ARTILLERY REGIMENT TYPE 1
- 4-5 DIVISIONAL ARTILLERY REGIMENT TYPE 2
- 4-6 MILITIA ARTILLERY REGIMENT
- 4-7 DIVISIONAL AIR DEFENCE REGIMENT TYPE 1
- 4-8 DIVISIONAL AIR DEFENCE REGIMENT TYPE 2
- 4-9 DIVISIONAL AIR DEFENCE REGIMENT TYPE 3
- 4-10 MILITIA AIR DEFENCE REGIMENT
- 4-11 ARMY ENGINEER BRIGADE
- 4-12 CORPS ENGINEER REGIMENT
- 4-13 GUARDS SIGNAL REGIMENT
- 4-14 SIGNAL REGIMENT
- 4-15 GUARDS MAINTENANCE REGIMENT
- 4-16 MILITIA MAINTENANCE COMPANY
- 4-17 GUARDS TRANSPORT & LOGISTICS REGIMENT
- 4-18 CORPS TRANSPORT REGIMENT
- 4-19 CORPS LOGISTICS & SUPPLY REGIMENT
- 4-20 MILITIA TRANSPORT & LOGISTICS COMPANY
- 4-21 DIVISIONAL CHEMICAL PROTECTION COMPANY
- 4-22 GUARDS CHEMICAL PROTECTION COMPANY
- 4-23 MILITIA CHEMICAL PROTECTION COMPANY
- 4-24 DIVISIONAL MEDICAL COMPANY
- 4-25 MILITIA MEDICAL COMPANY
- 4-26 MILITIA DRIVING SCHOOL
- 4-27 MILITIA TRAINING COMPANY

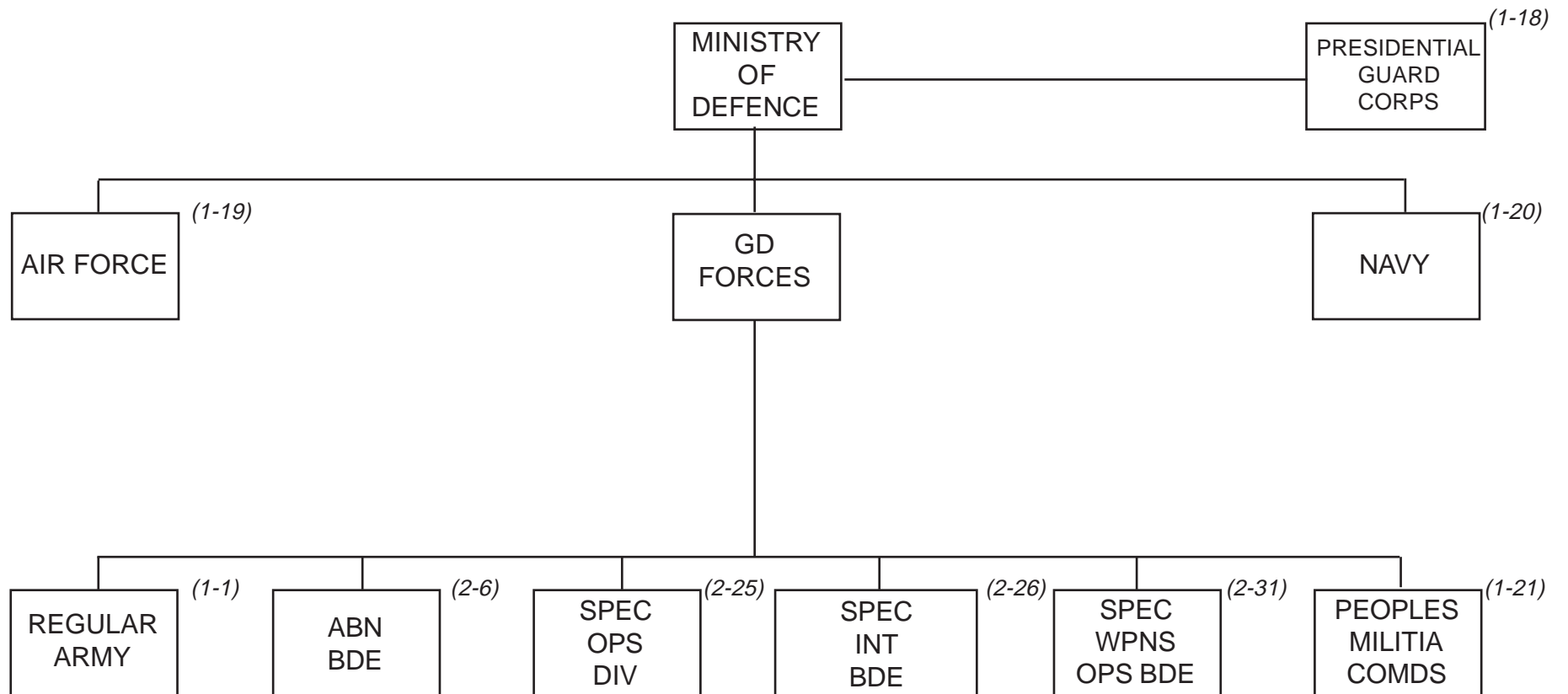



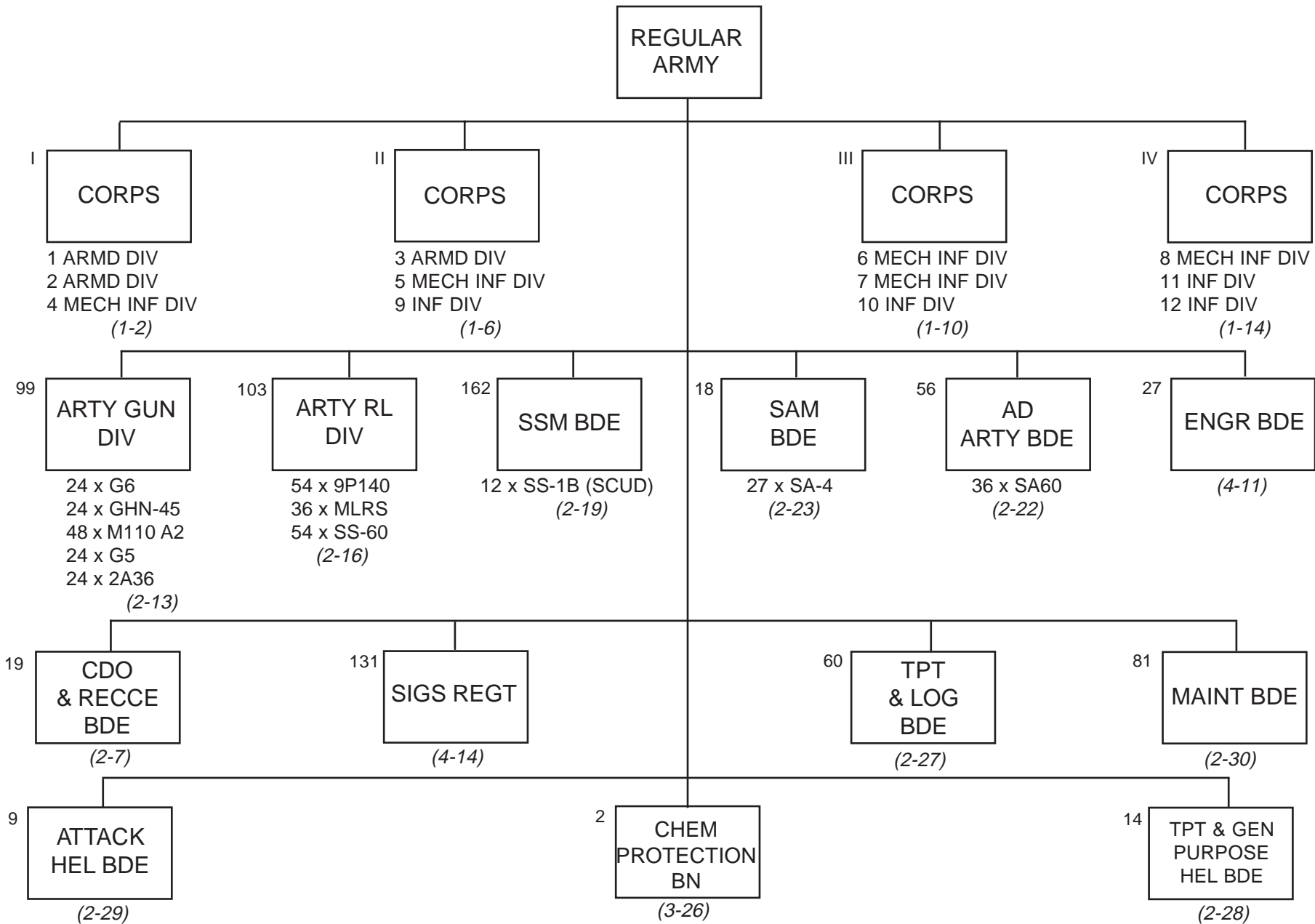

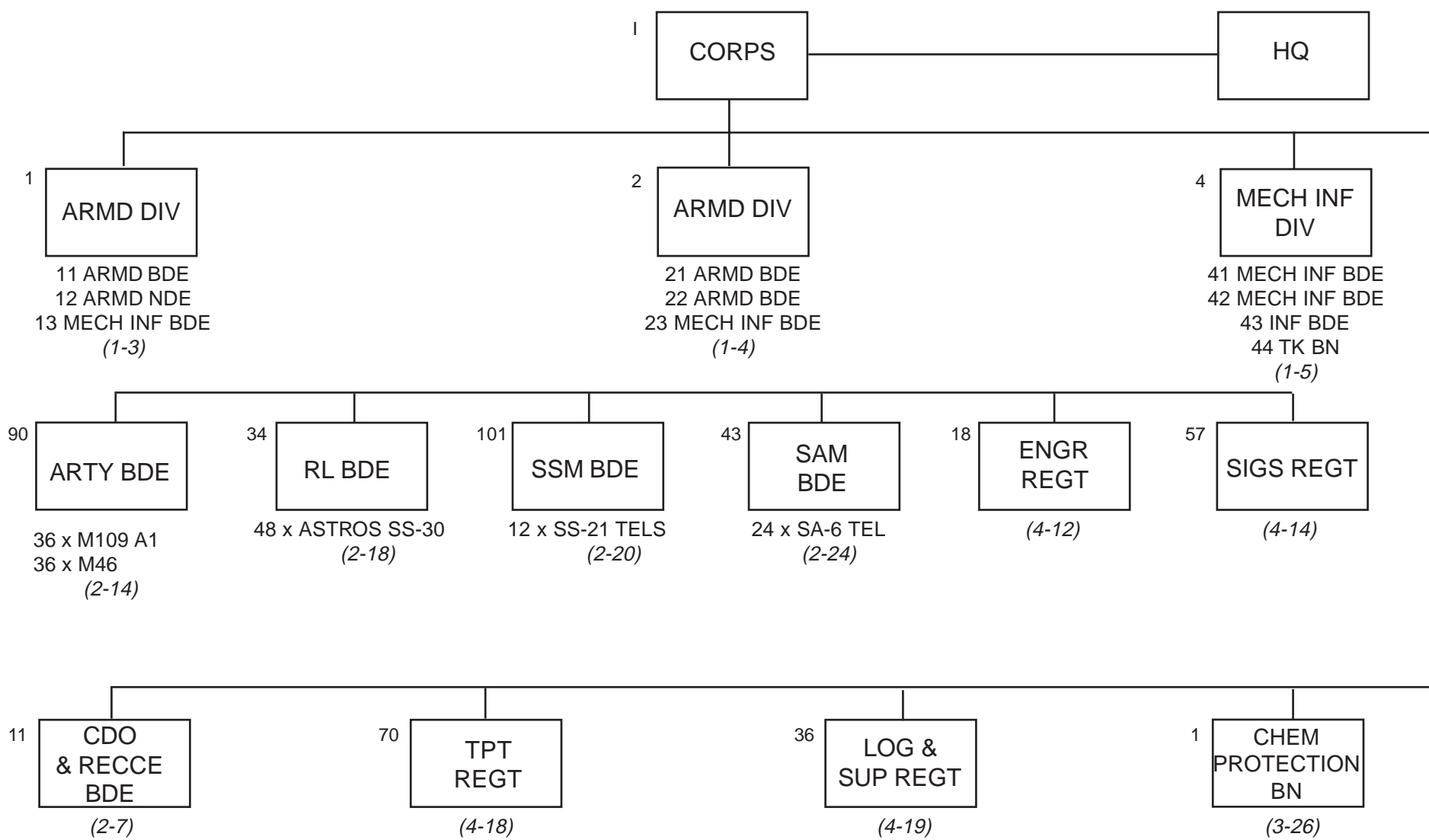

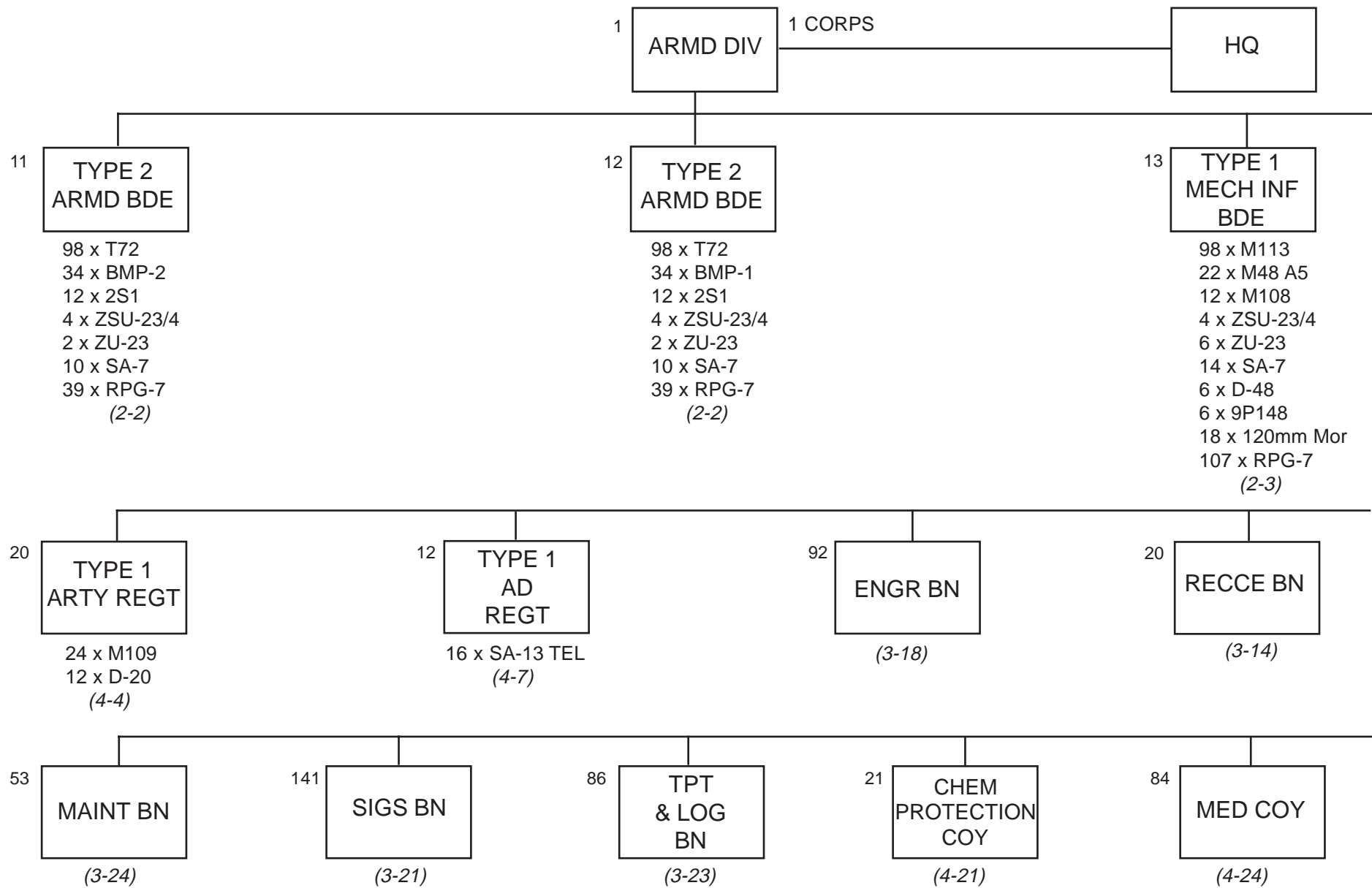

**1 ARMoured DIVISION (1 CORPS)**

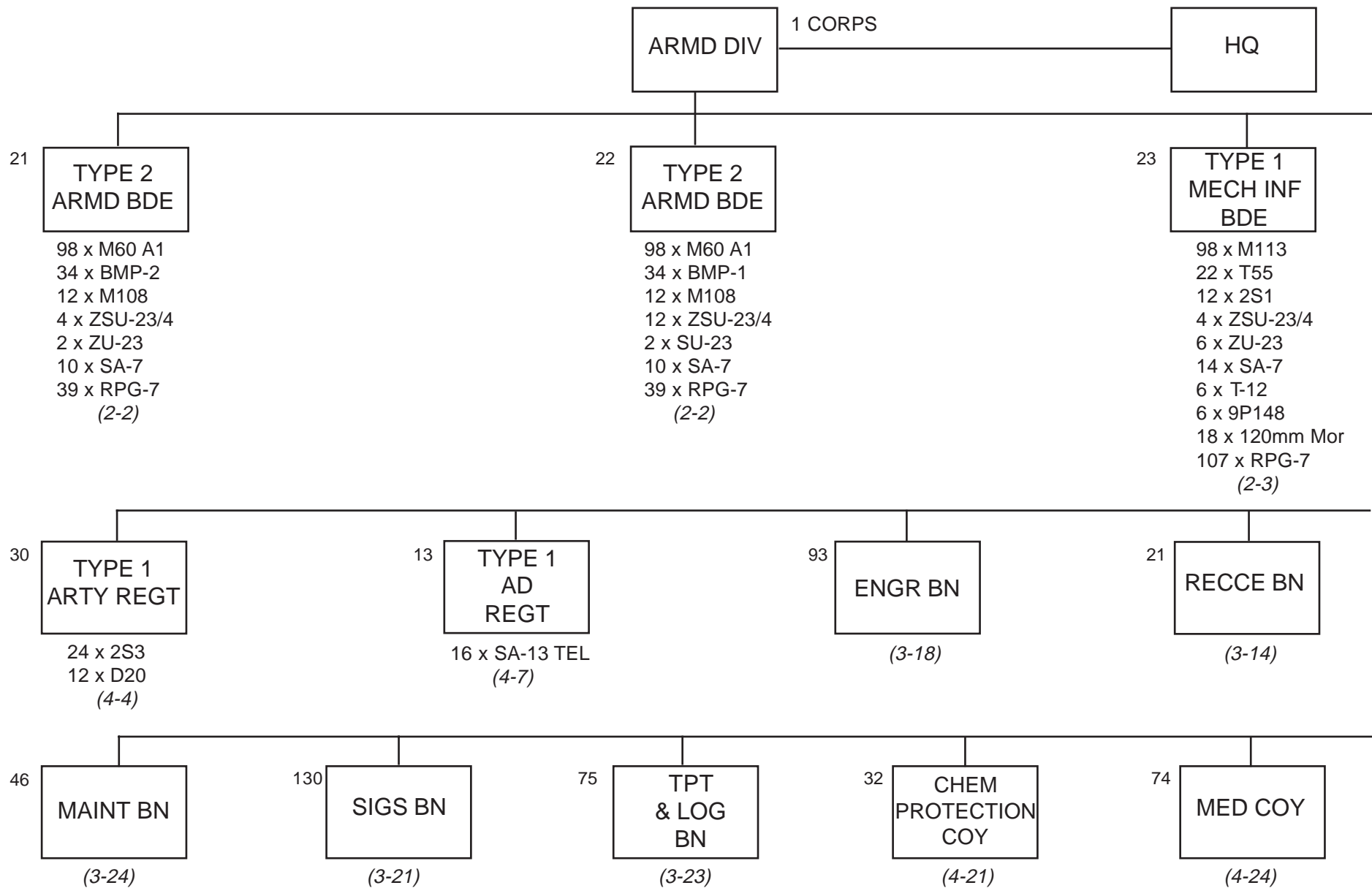

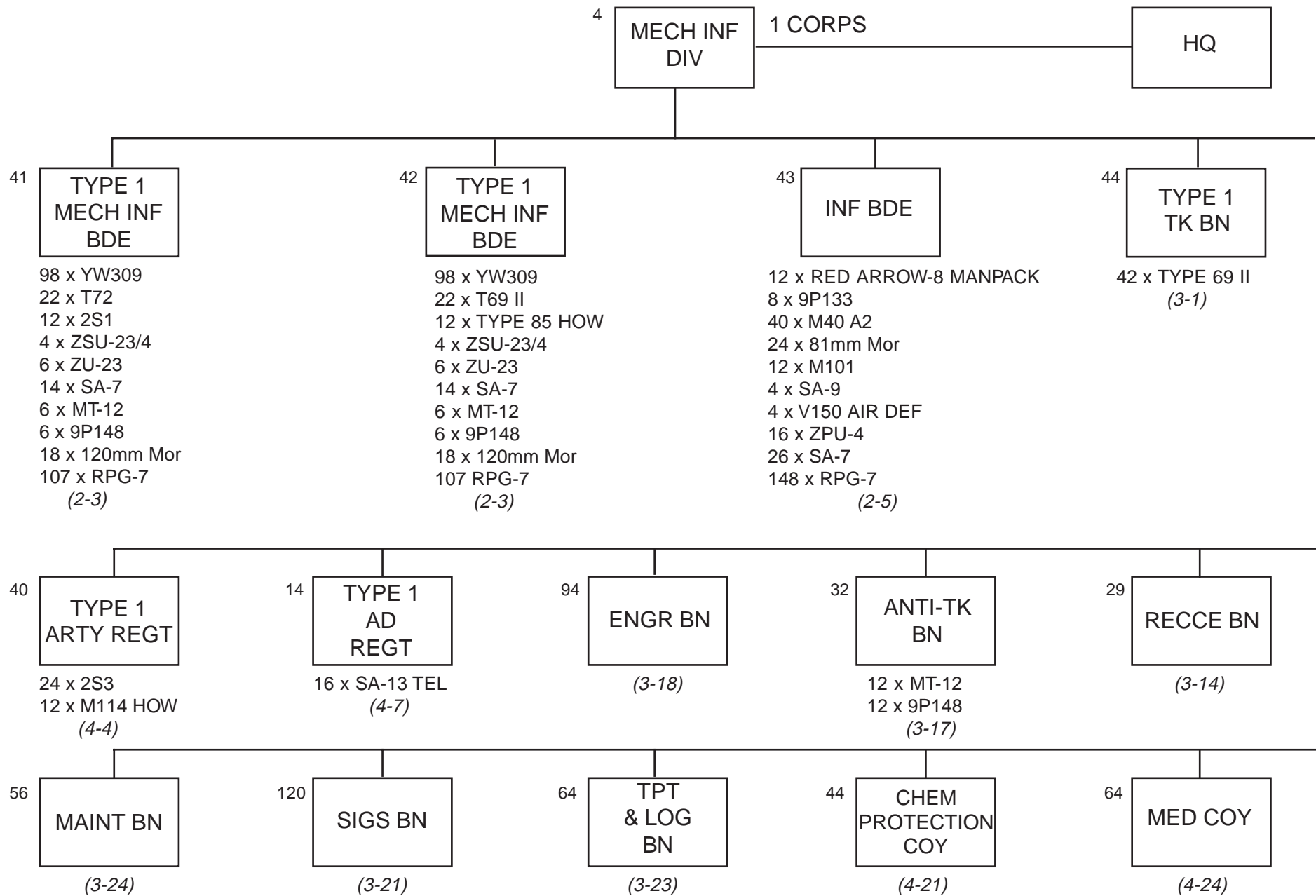

**4 MECHANISED INFANTRY DIVISION (1 CORPS)**

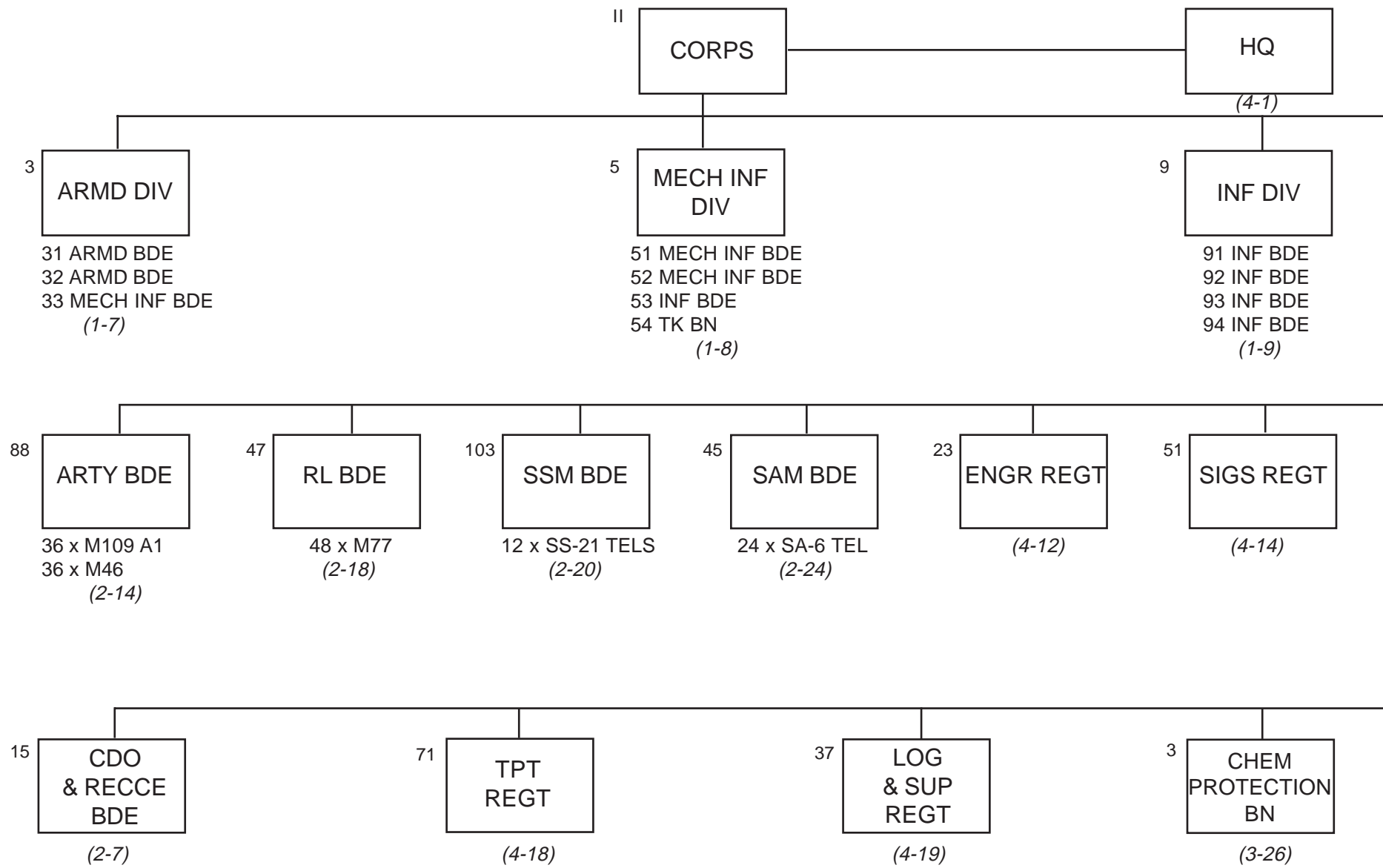

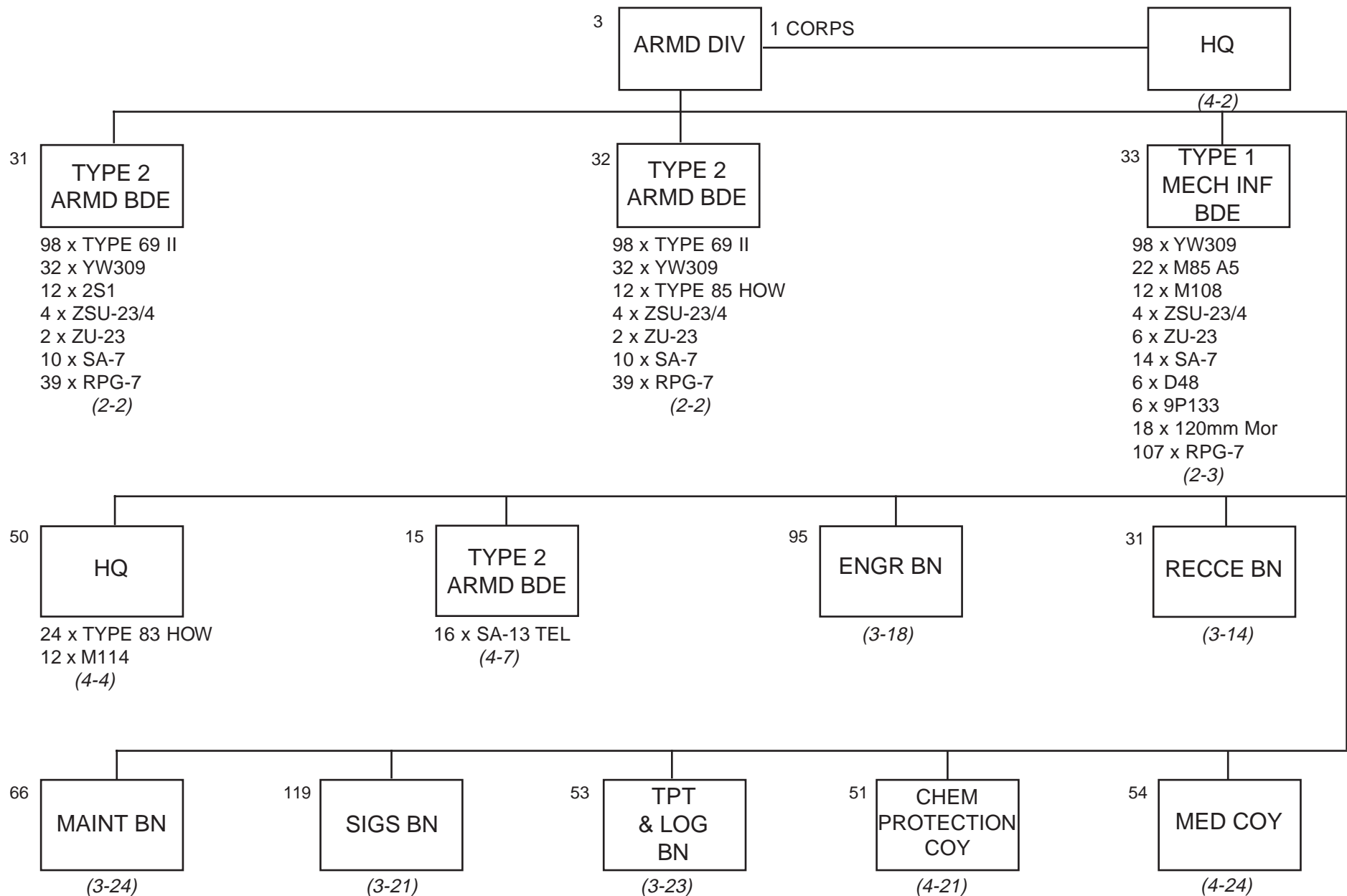

**3 ARMOURD DIVISION (II CORPS)**

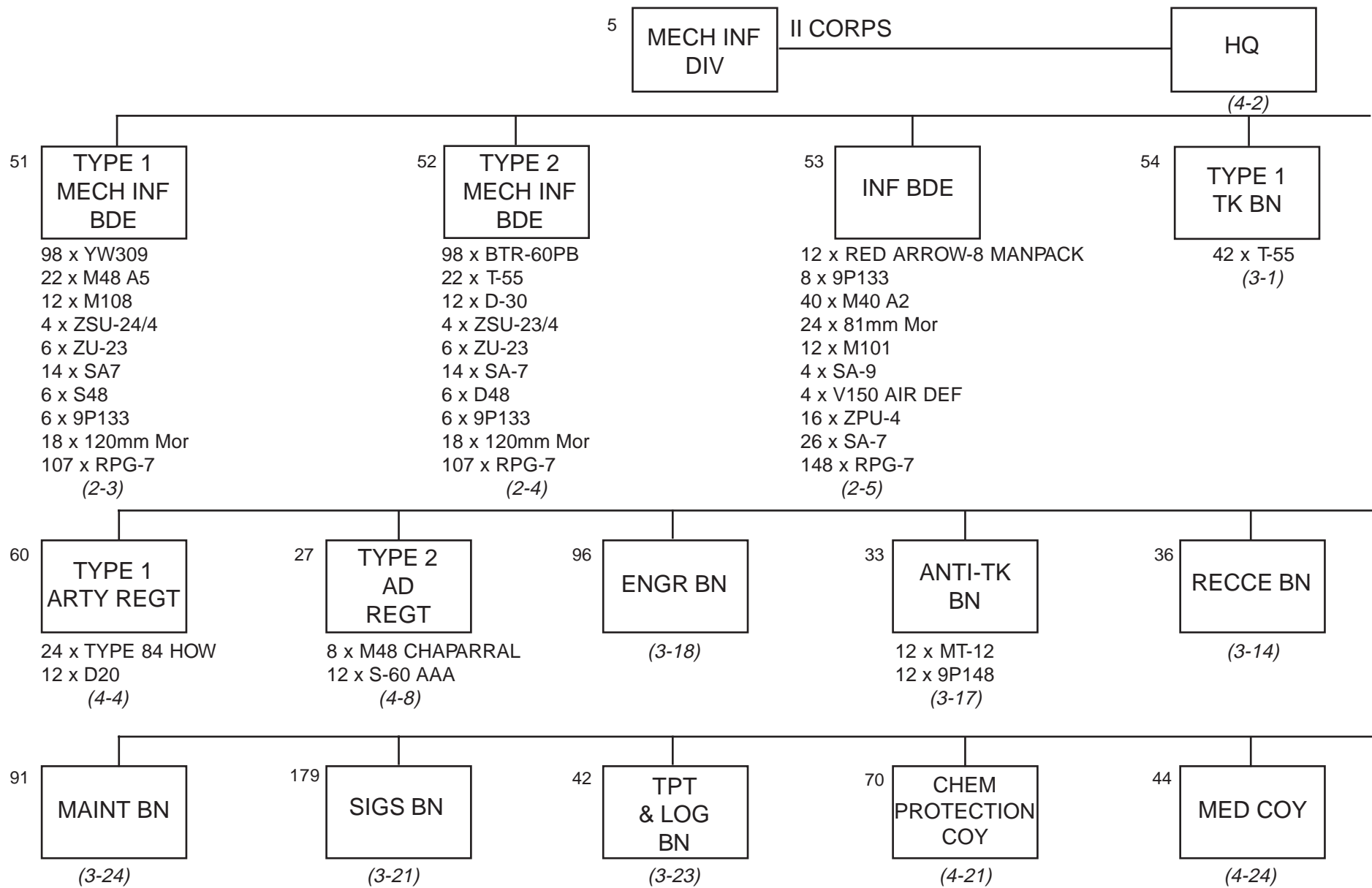



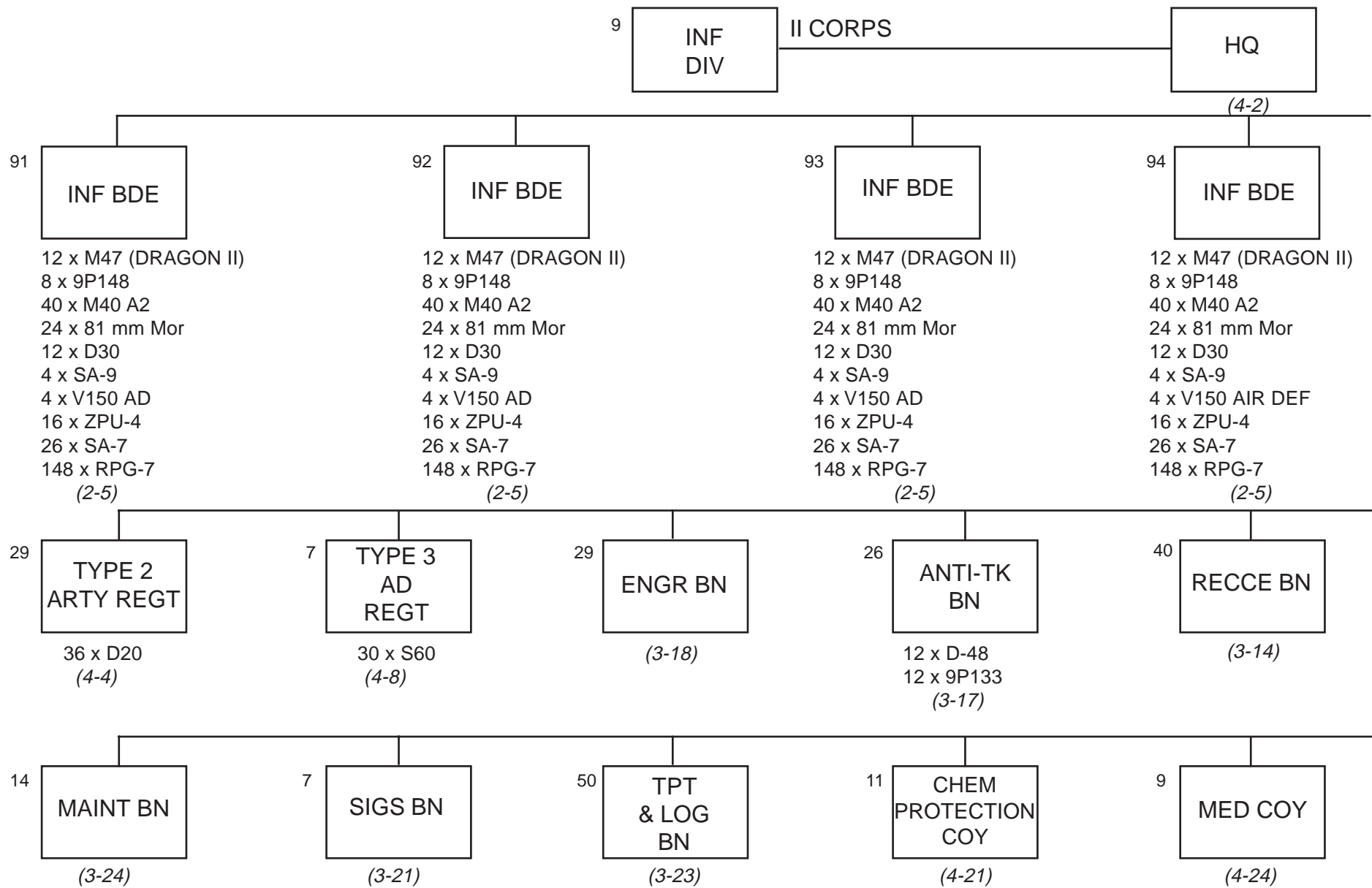

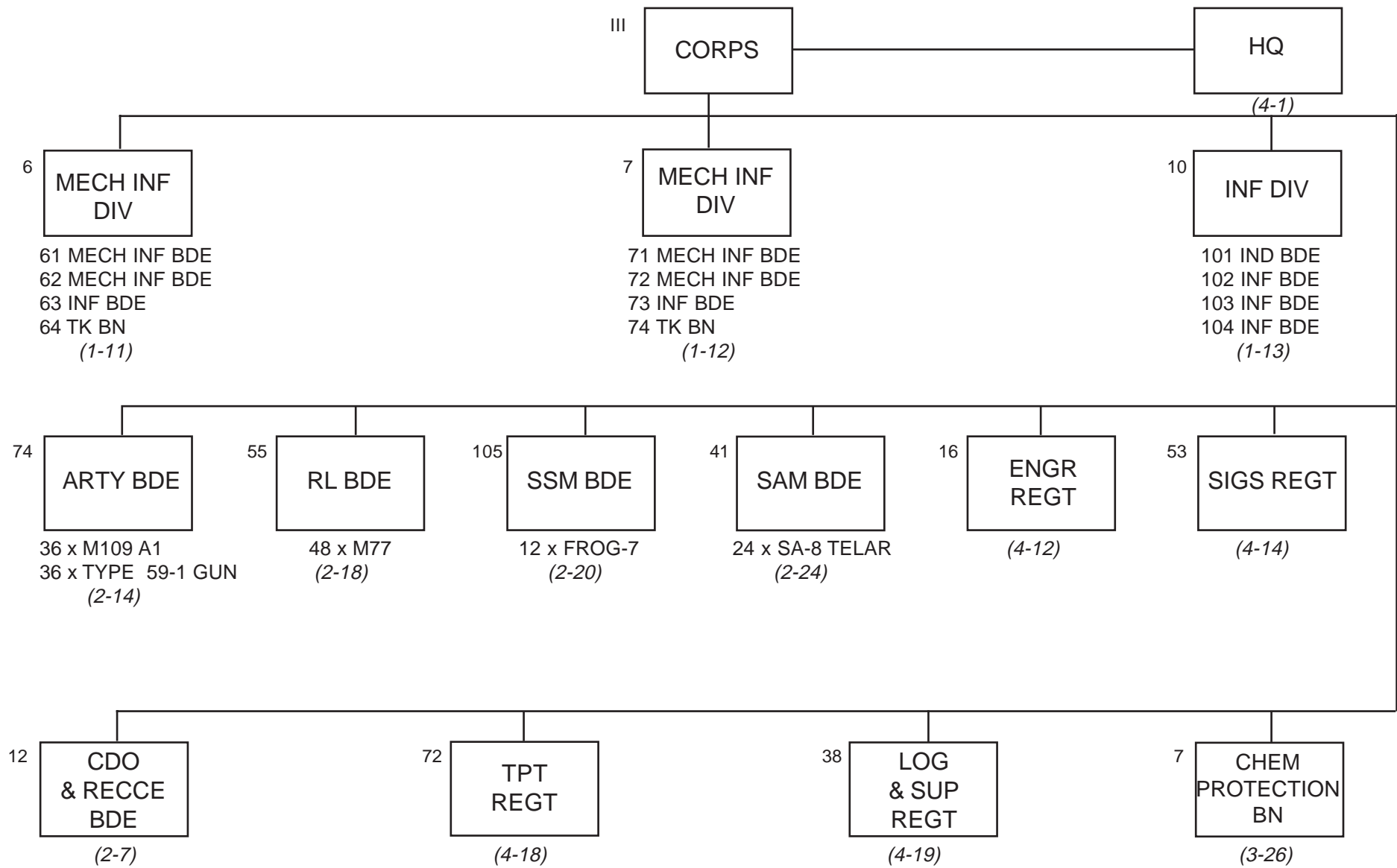

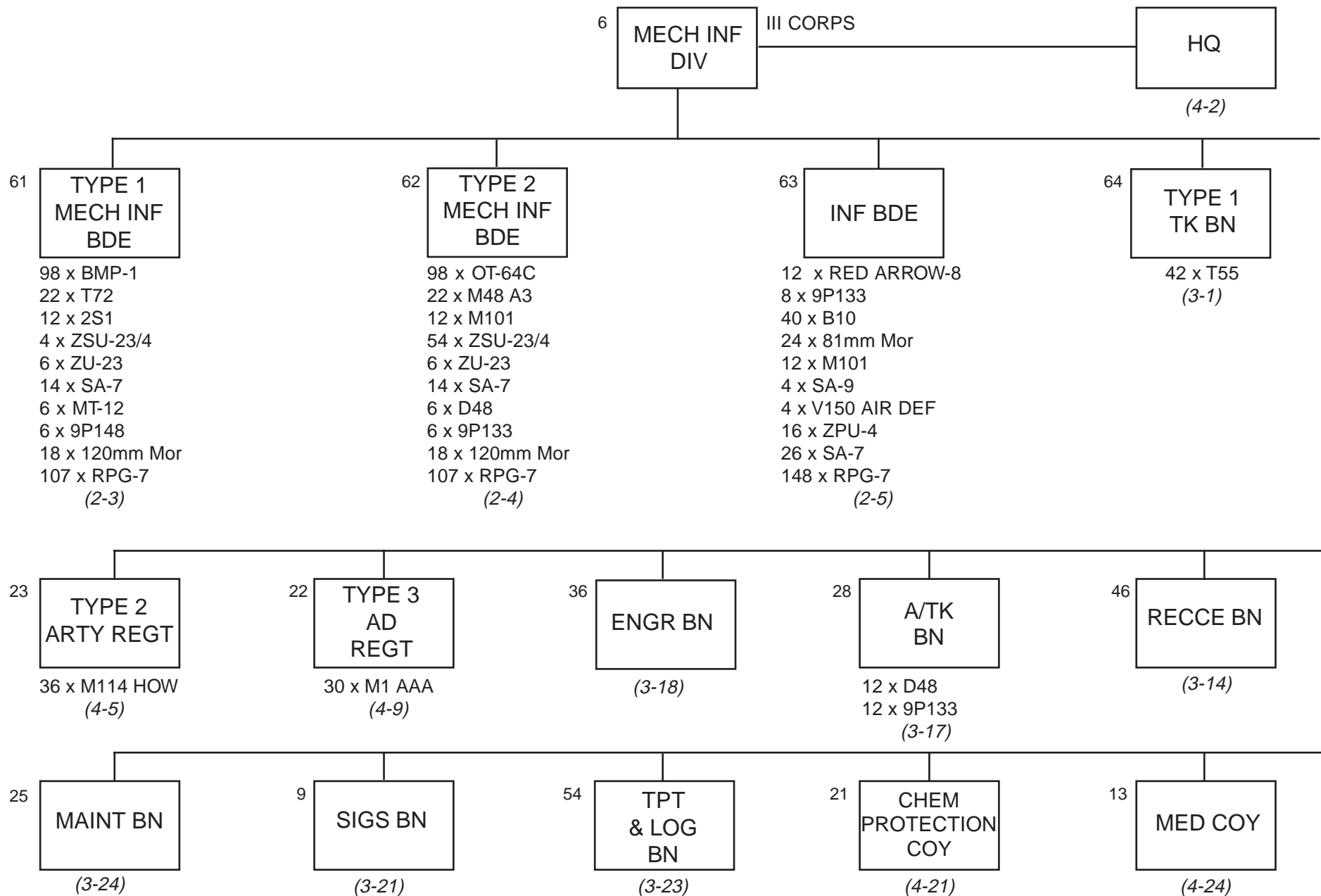

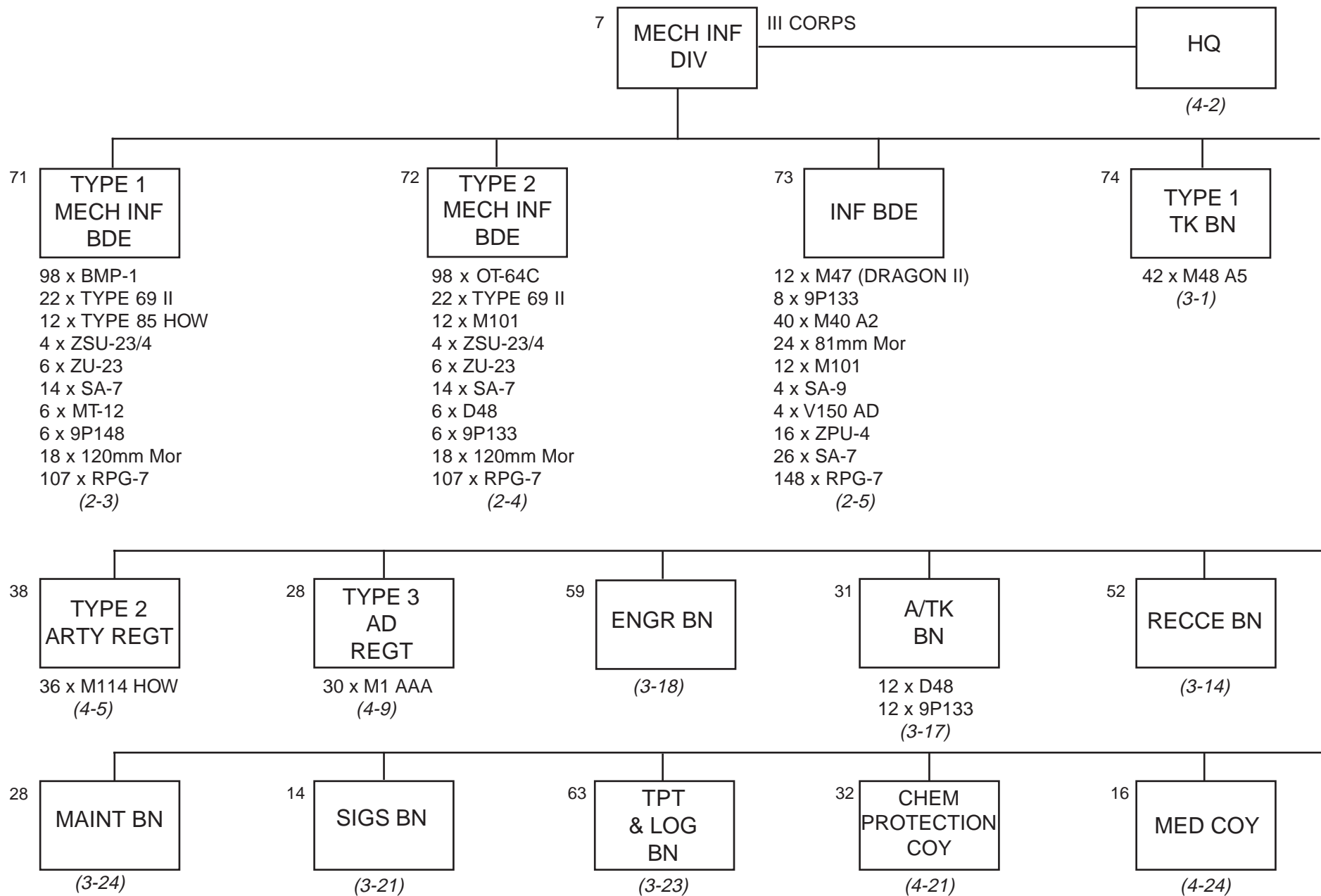

**7 MECHANISED INFANTRY DIVISION (III CORPS)**

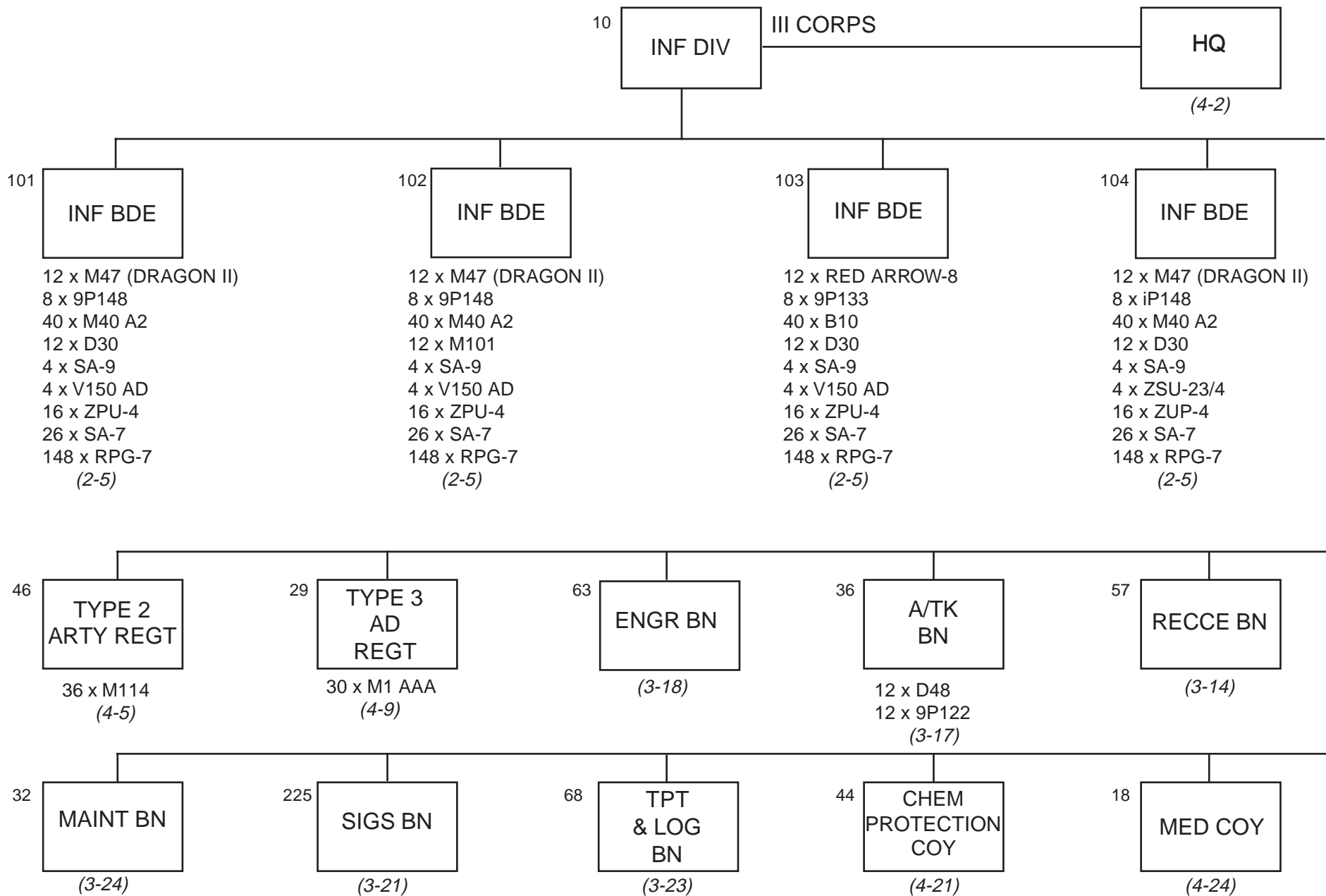

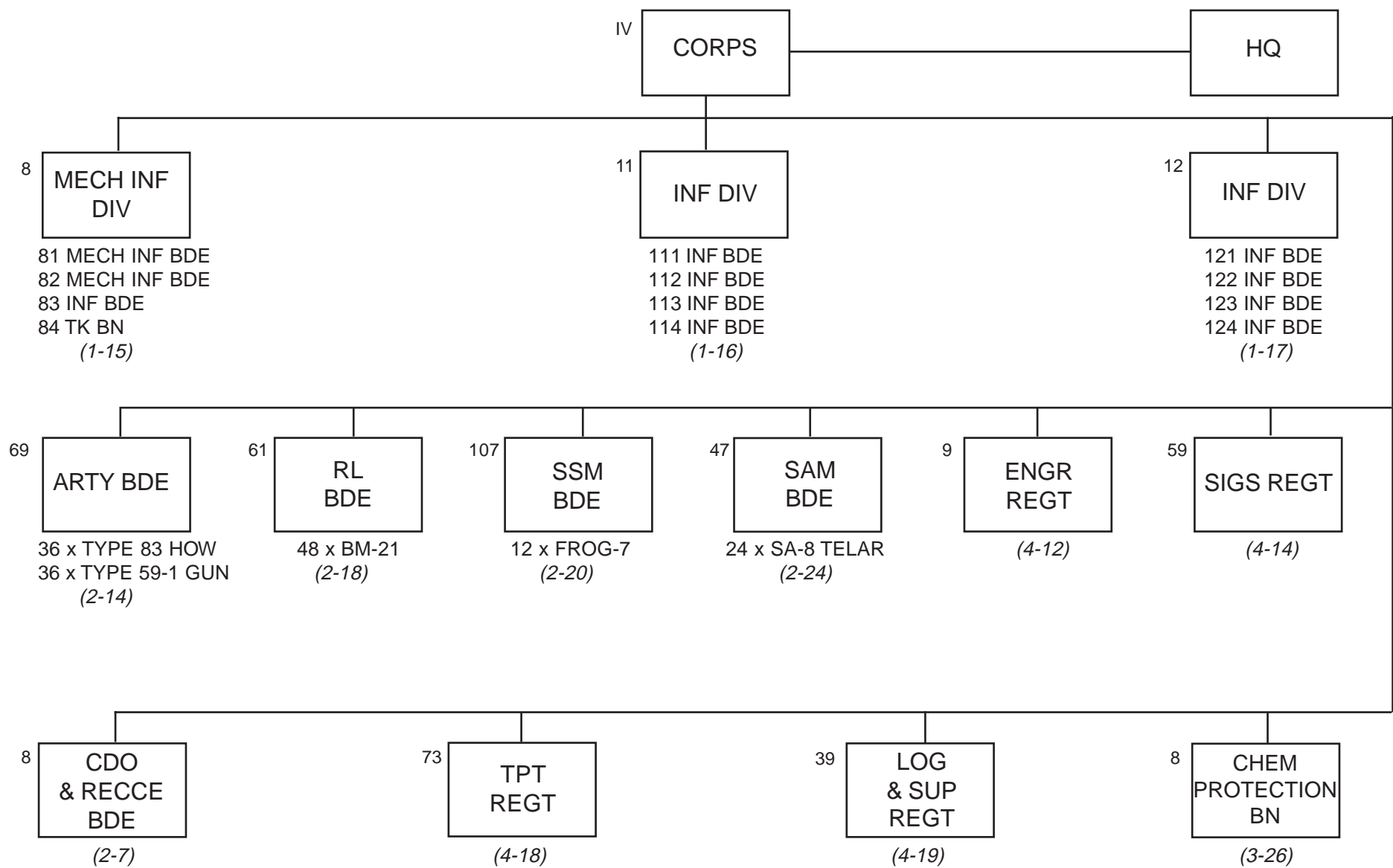

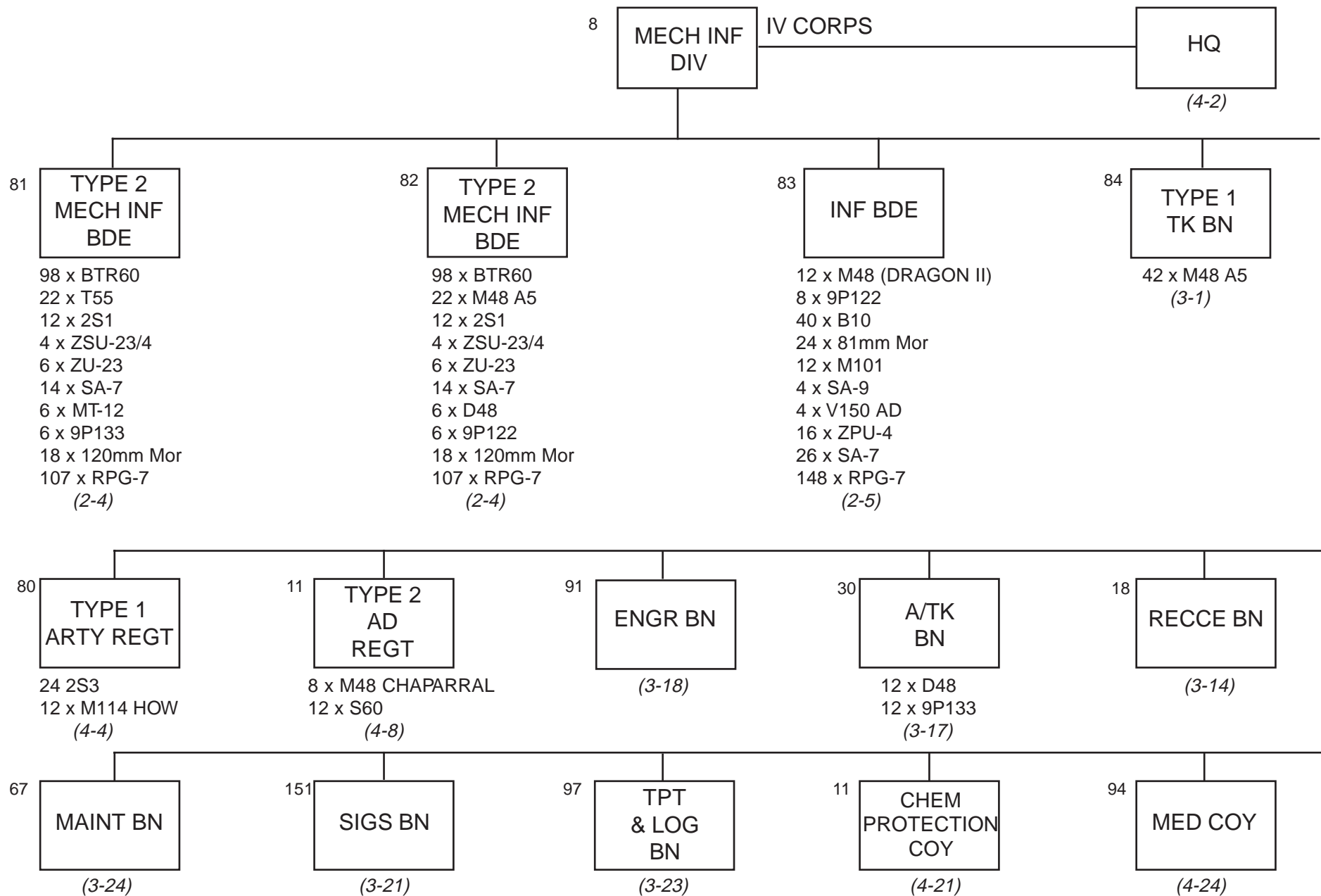

**8 MECHANISED INFANTRY DIVISION (IV CORPS)**

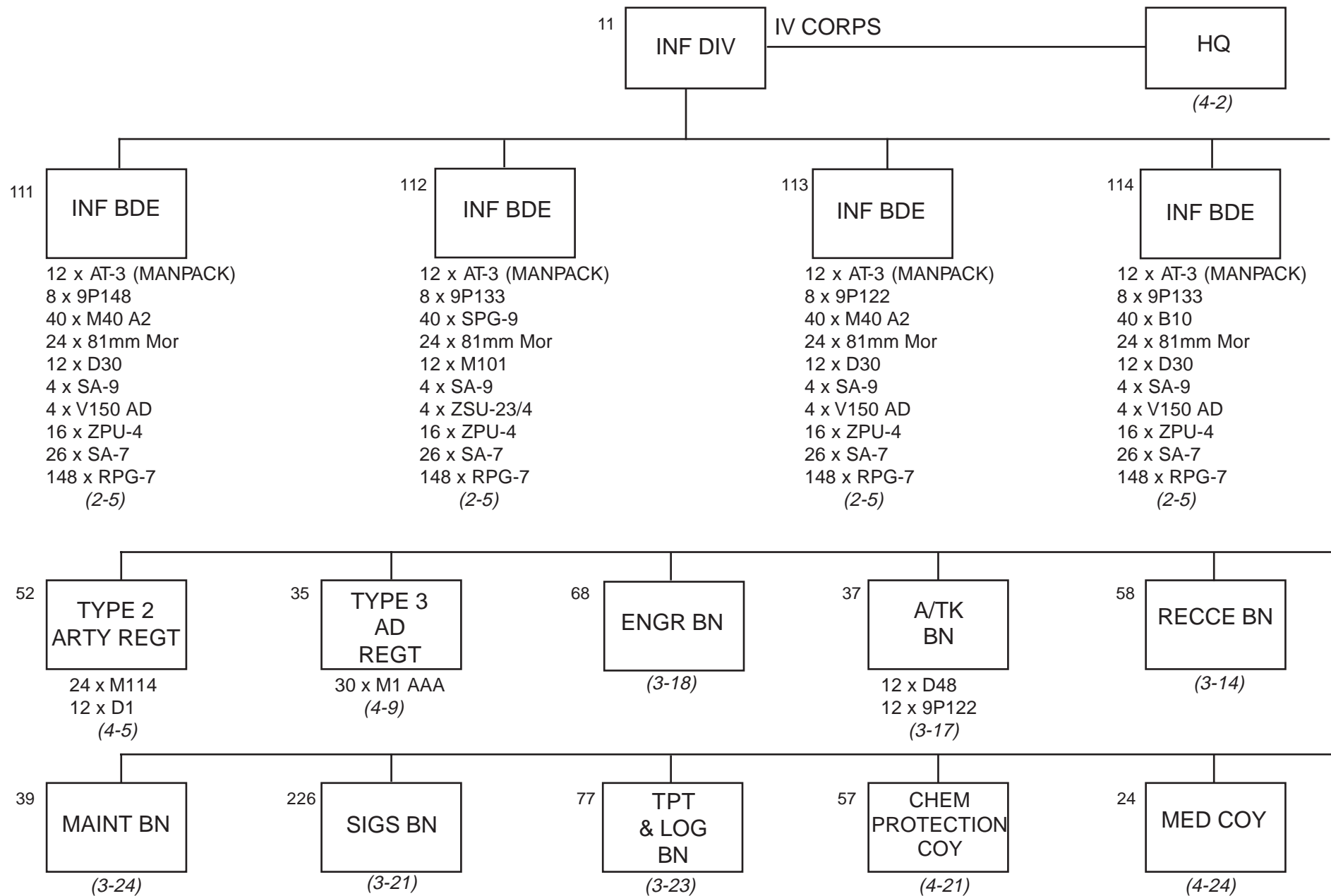



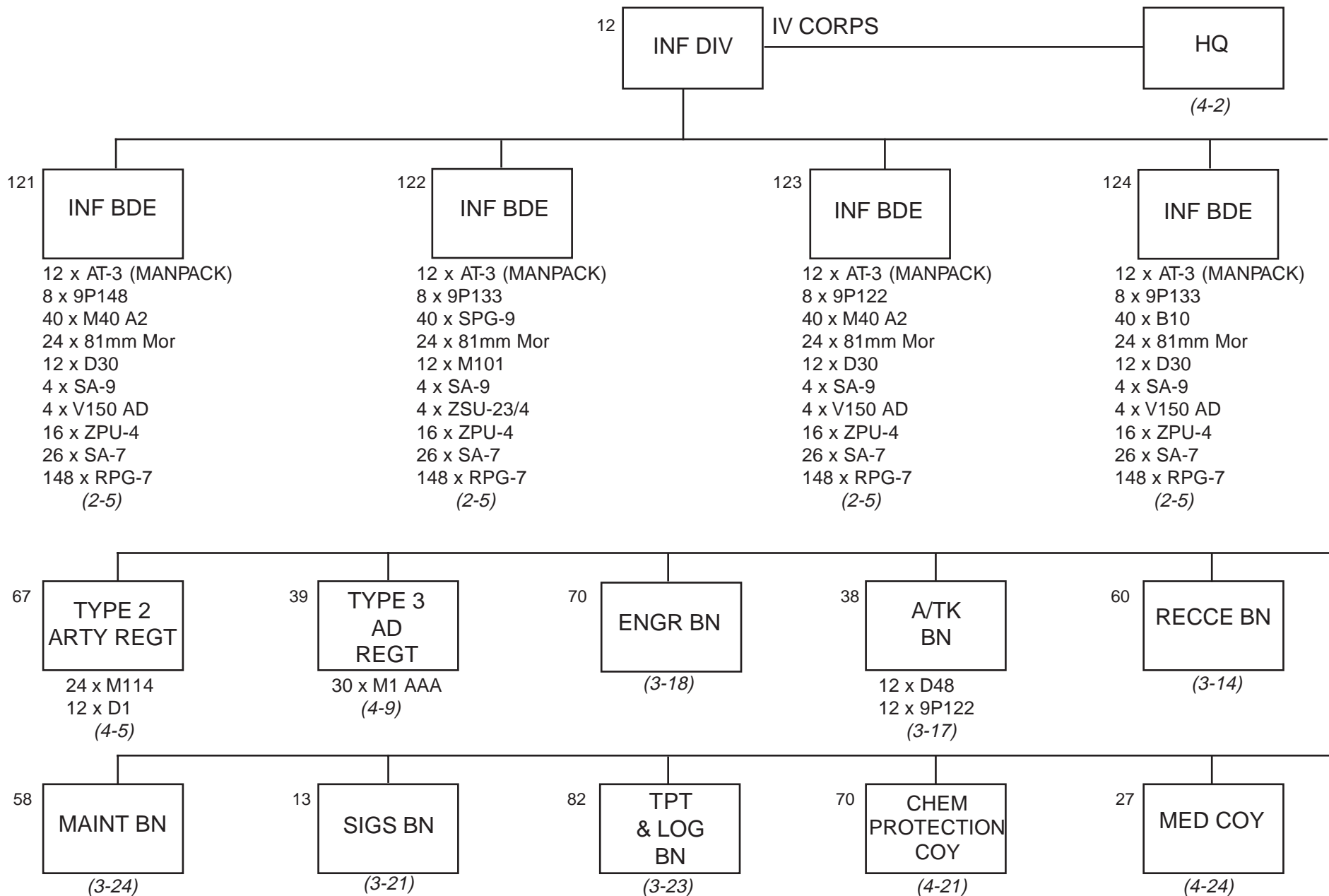

PRESIDENTIAL  
GDS CORPS

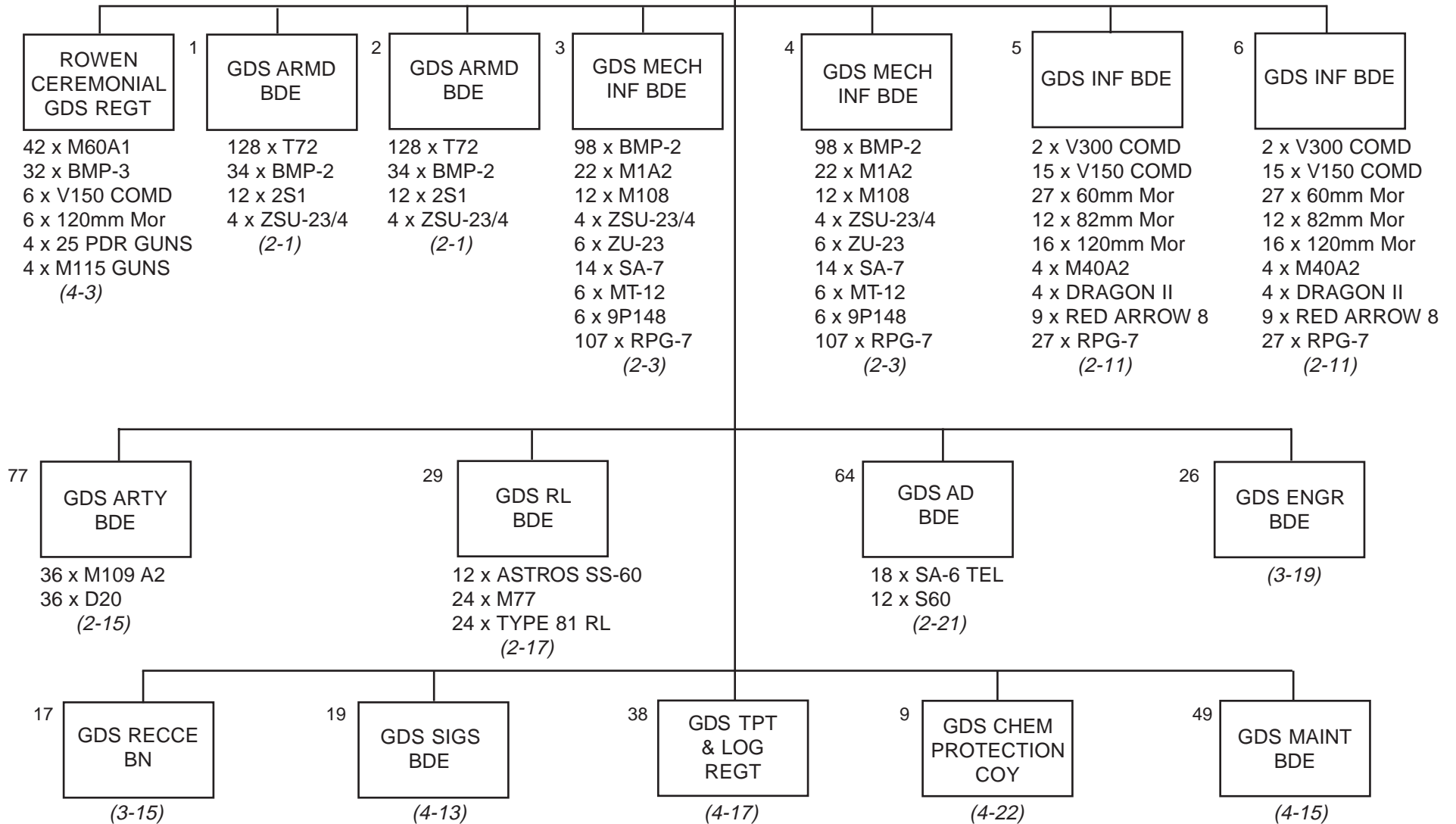

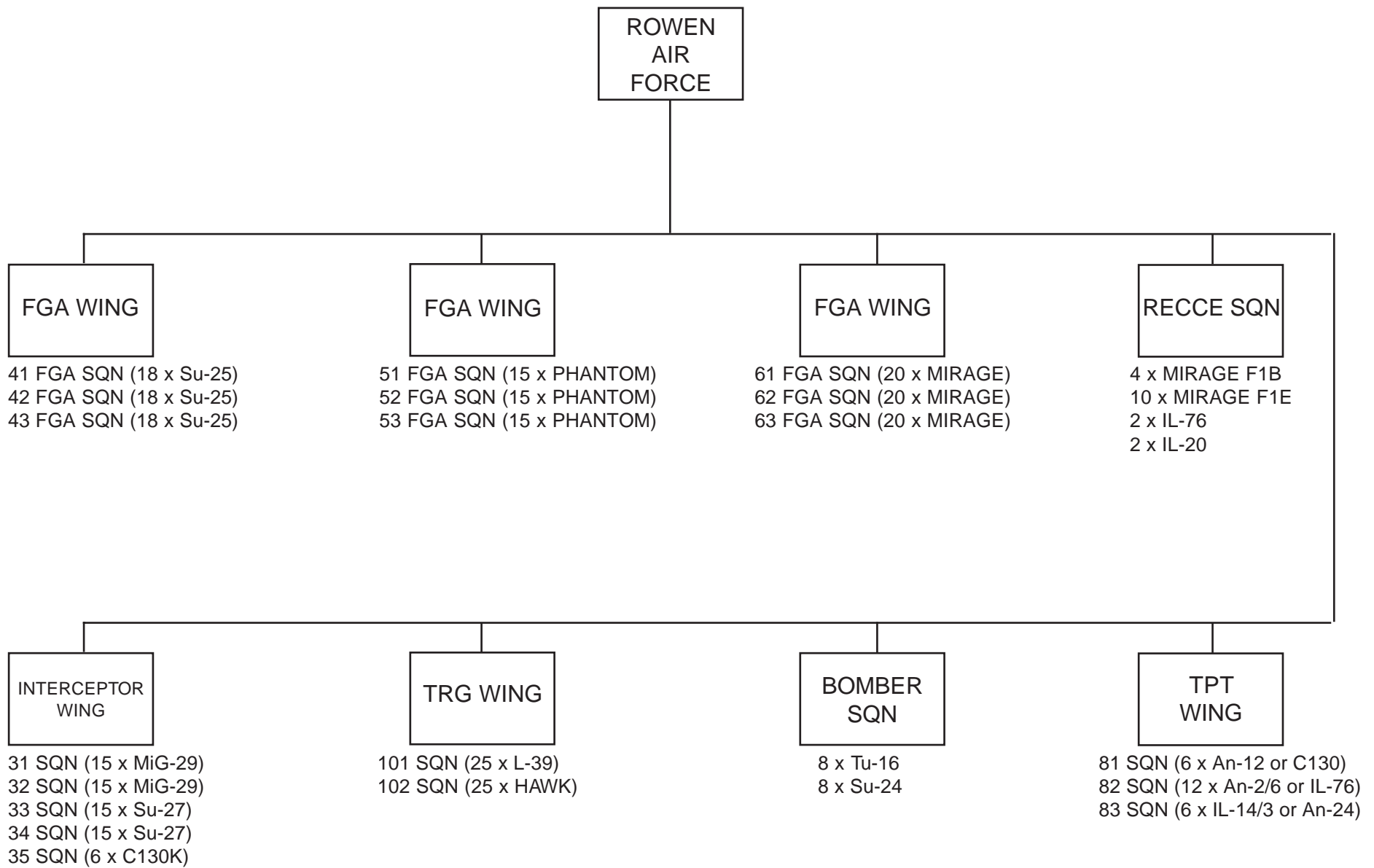

SUBMARINES: 3

2 x KILO with 533mm TT  
1 x FR DAPHNE

SURFACE COMBATANTS: 7

2 x LEANDER FF  
2 x A69 FFL with EXOCET  
3 x KONI FFL with SOV SSN-2

PATROL & INSHORE: 16

4 x TNC 45 FAC with EXOCET  
12 x 50 TON GUNBOAT (40mm/20mm)

AMPHIBIOUS: 29

1 x LST-511 (ex US)  
4 x LSM-1 (ex US)  
24 x LCVF

MISSILES

1 x SHORE BTY-STYX  
2 x SHORE BTYS-SILKWORM

NAVAL AIR

1 SQN 15 SUPER ENTENDARD PLUS AM-39 EXOCET  
1 SQN A-4 SKYHAWK  
1 SQN 8 HELIX ASW

MISCELLANEOUS: 1

1 x CONVERTED OIL RIG SUPPORT VESSEL

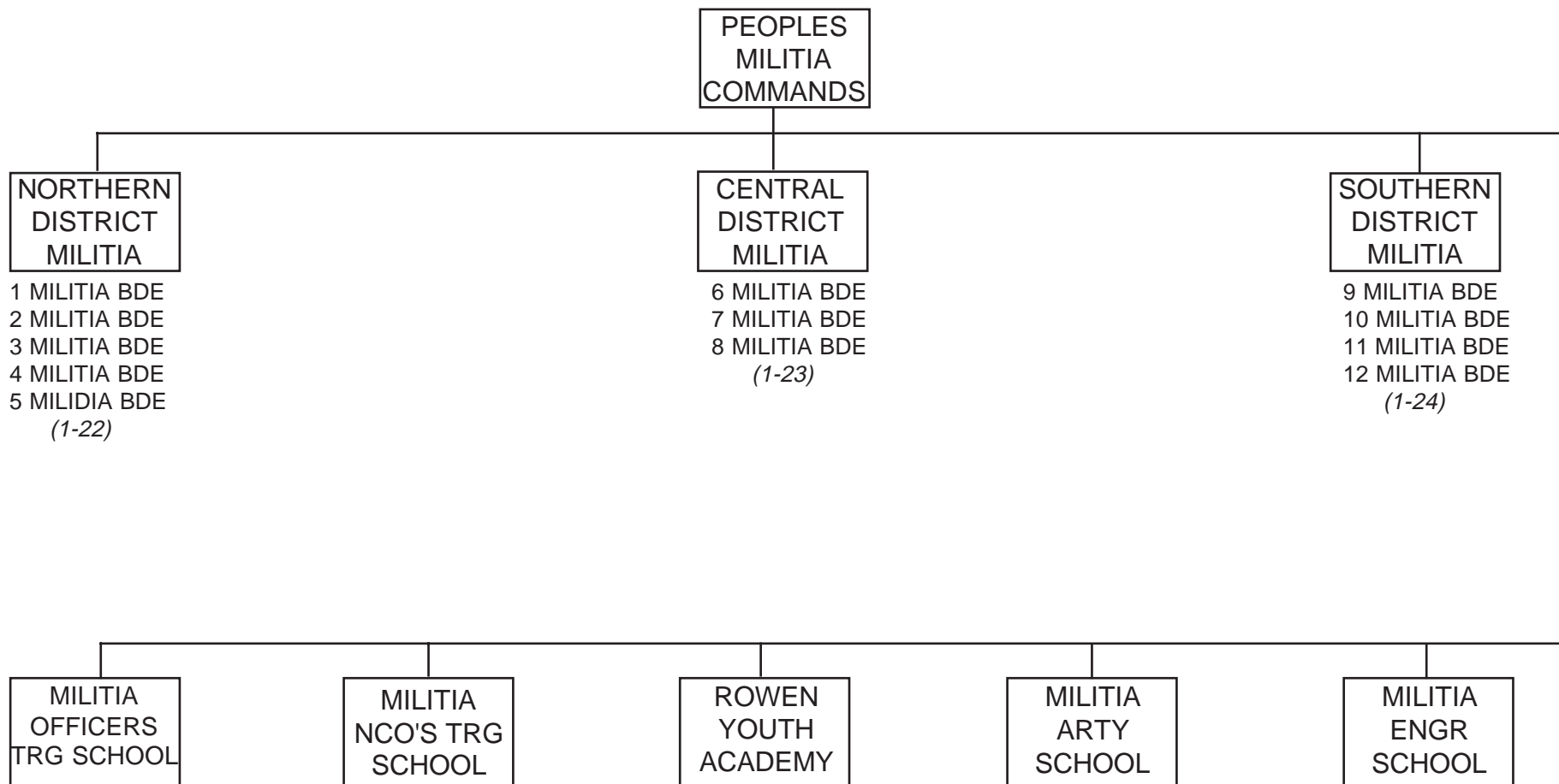

NORTHERN  
DISTRICT  
MILITIA

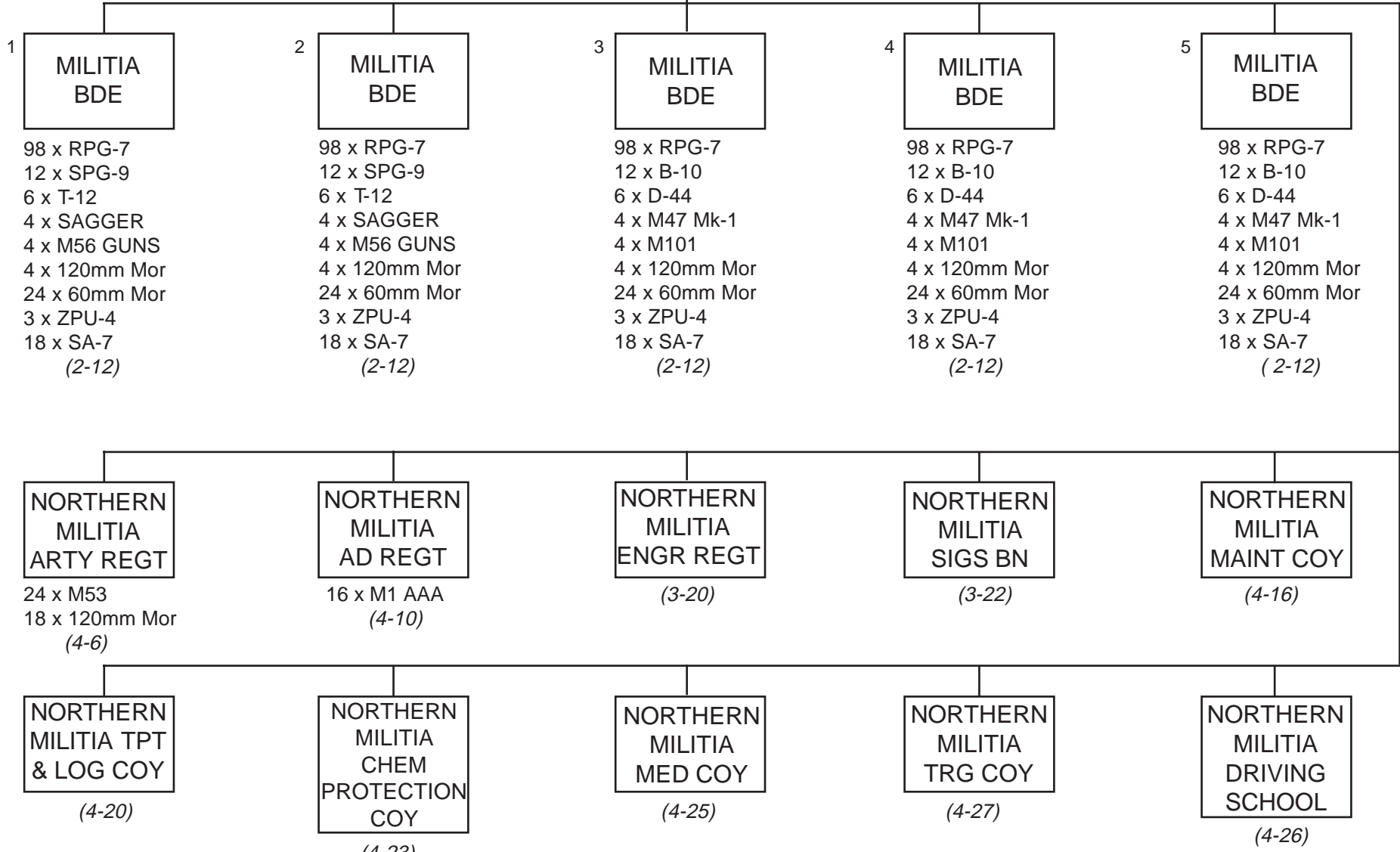

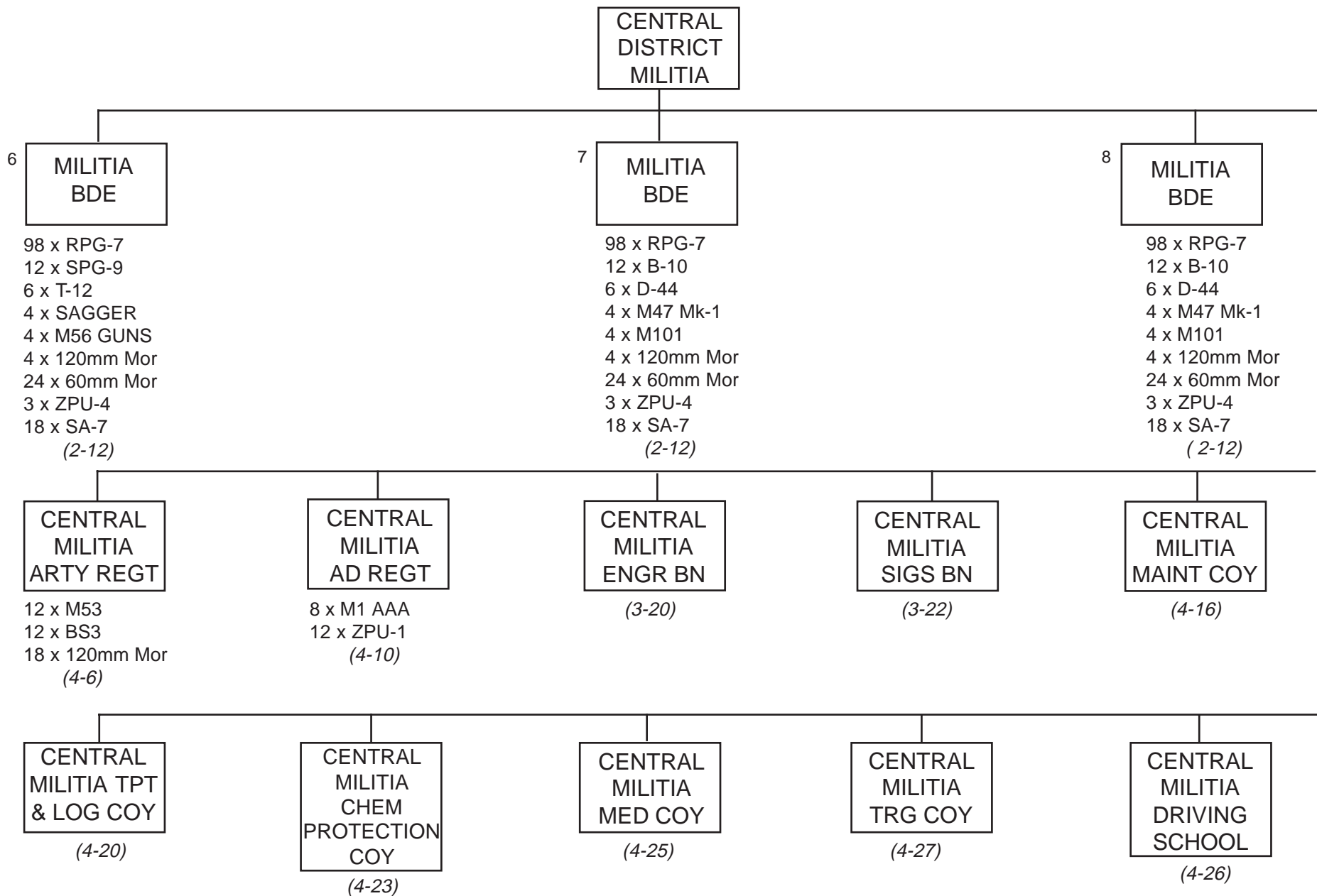

SOUTHERN  
DISTRICT  
MILITIA

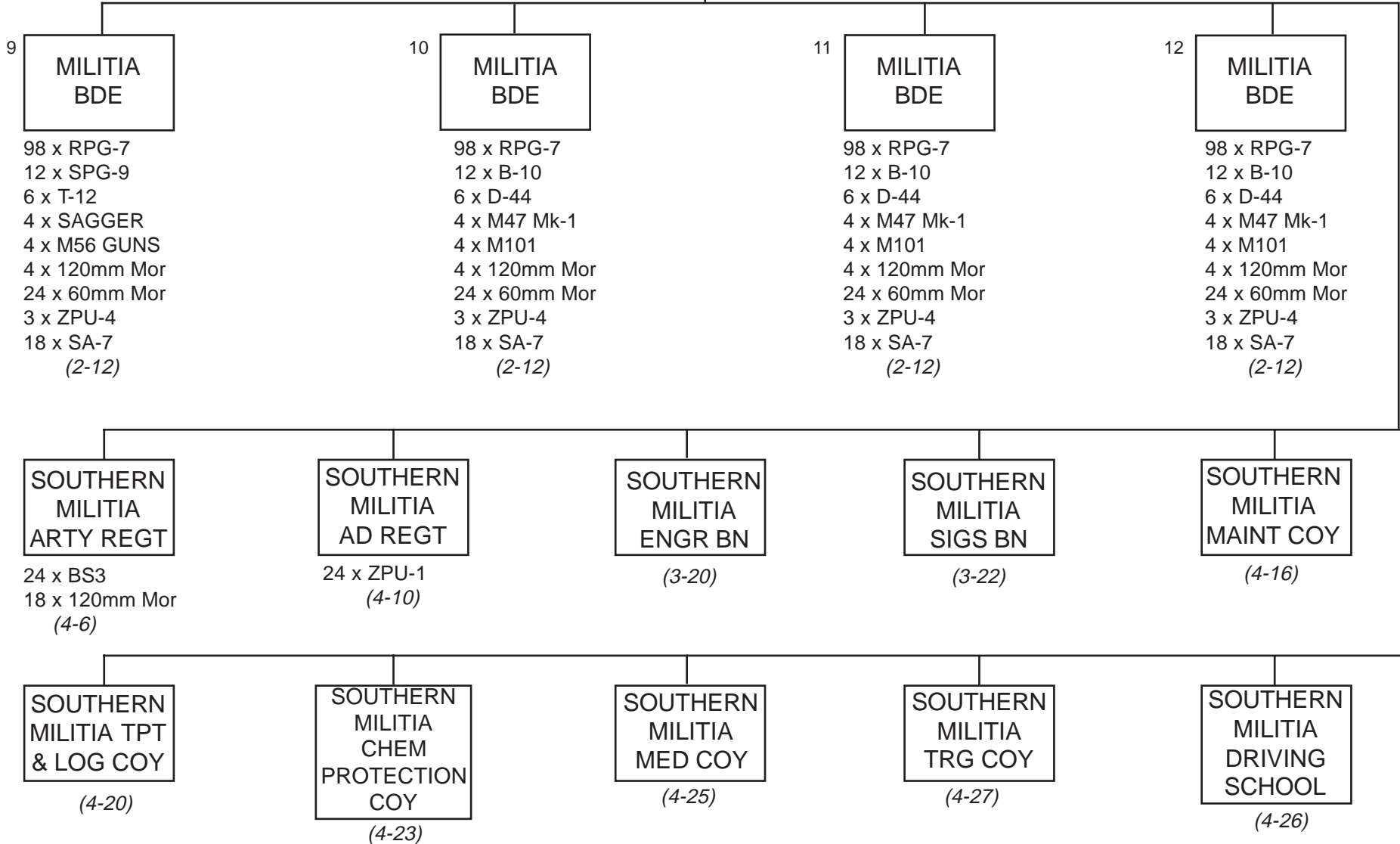



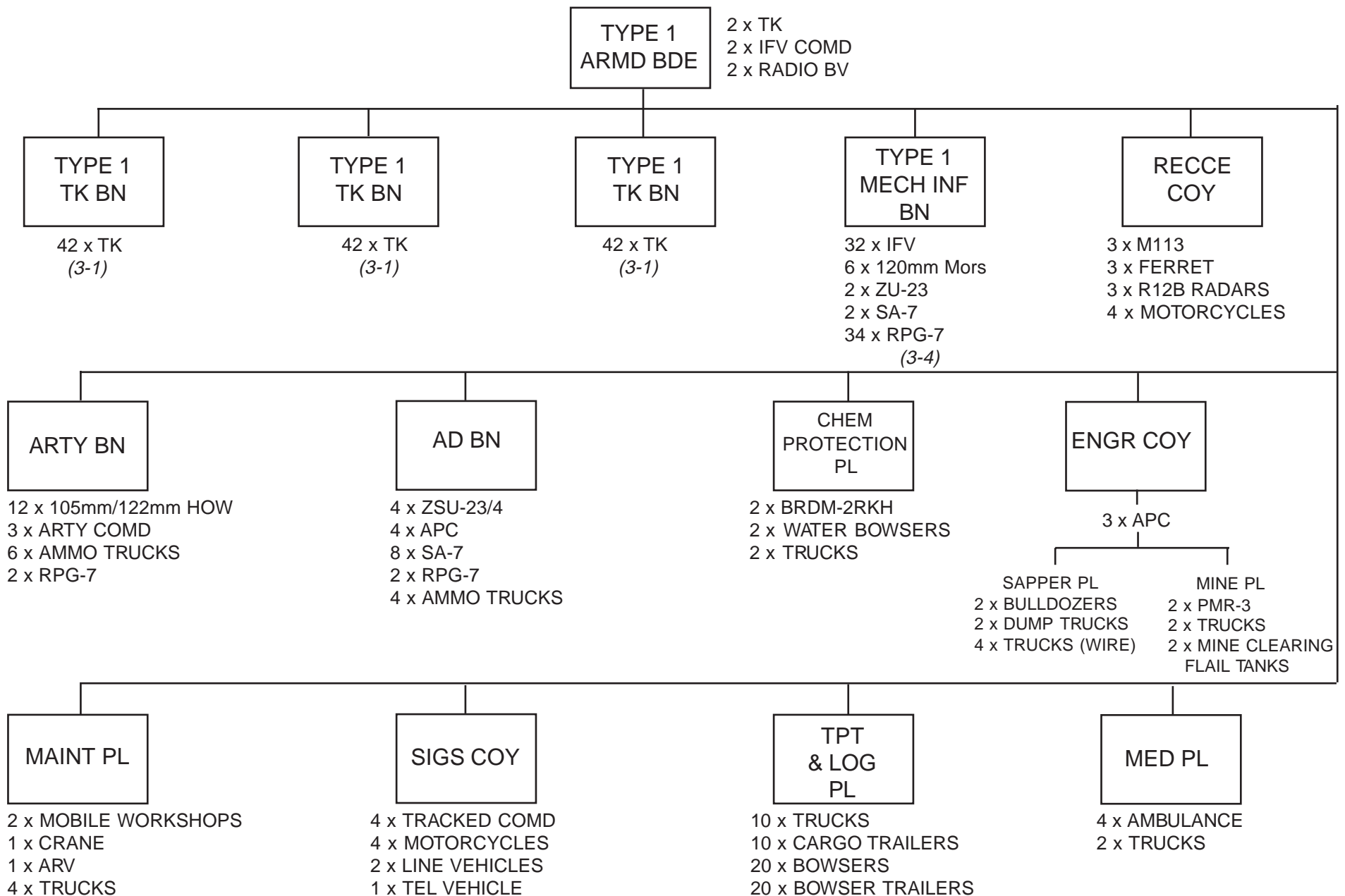

**ARMoured BRIGADE TYPE 1**

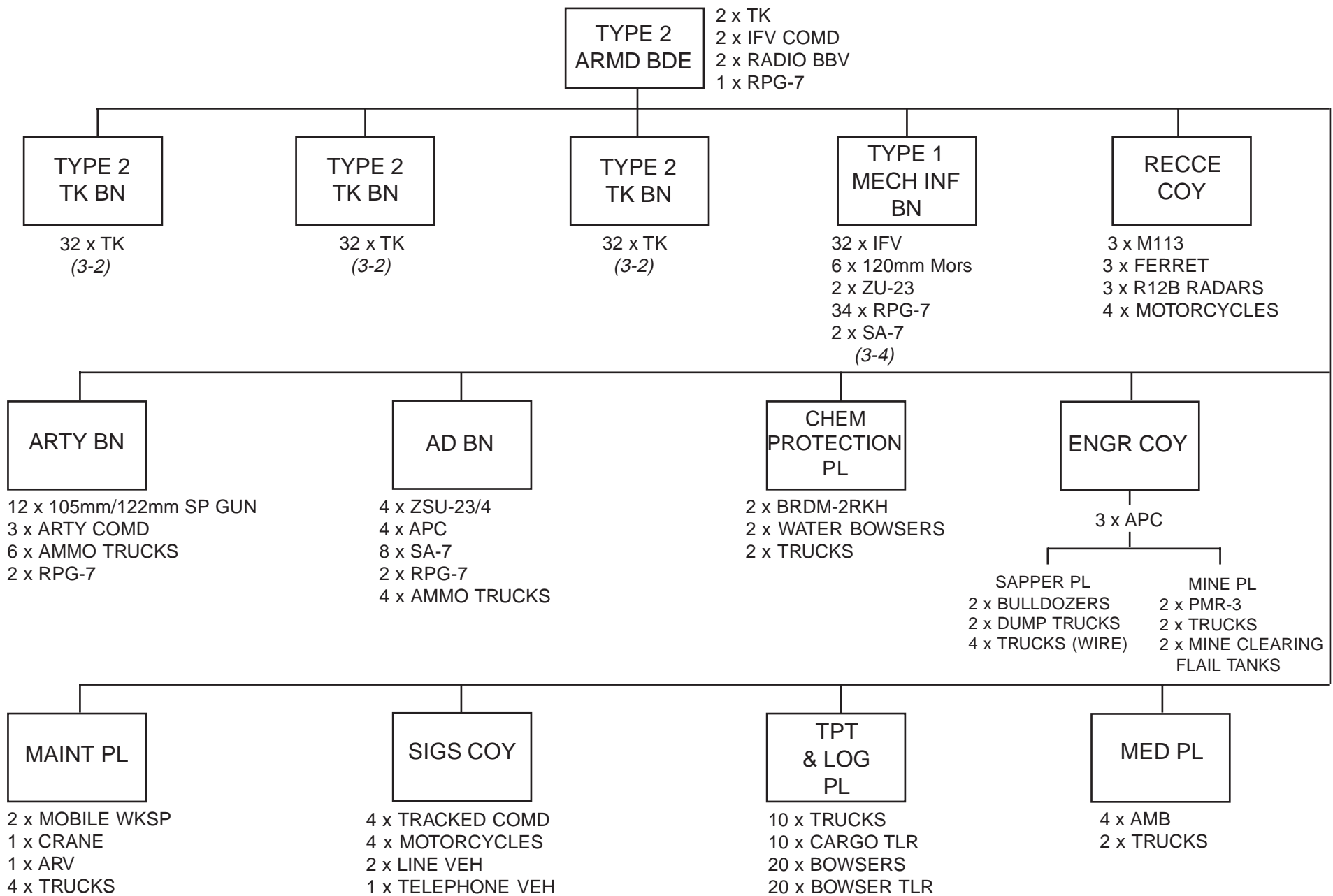

**ARMoured BRIGADE TYPE 2**

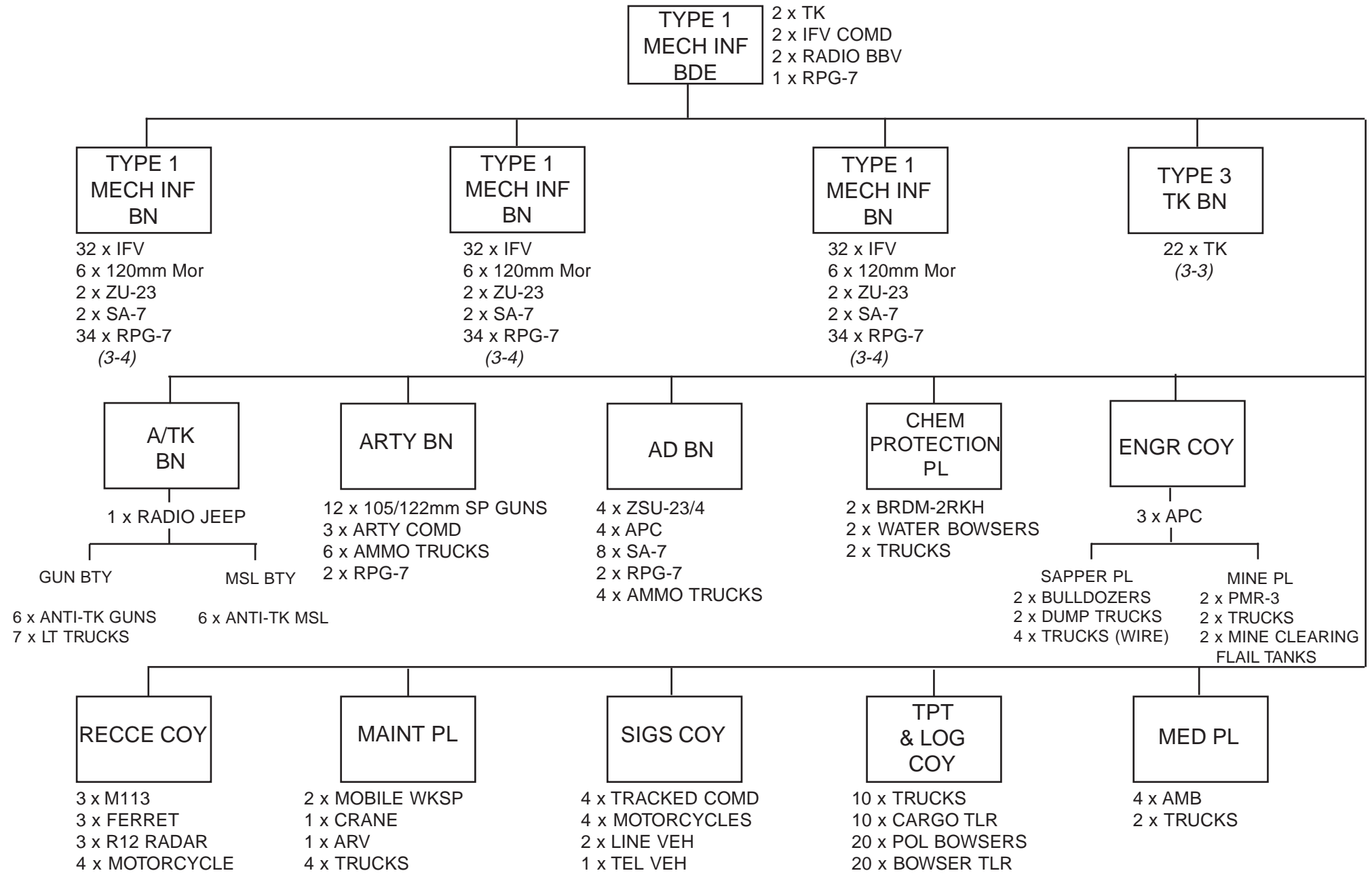

**MECHANISED INFANTRY BRIGADE TYPE 1**

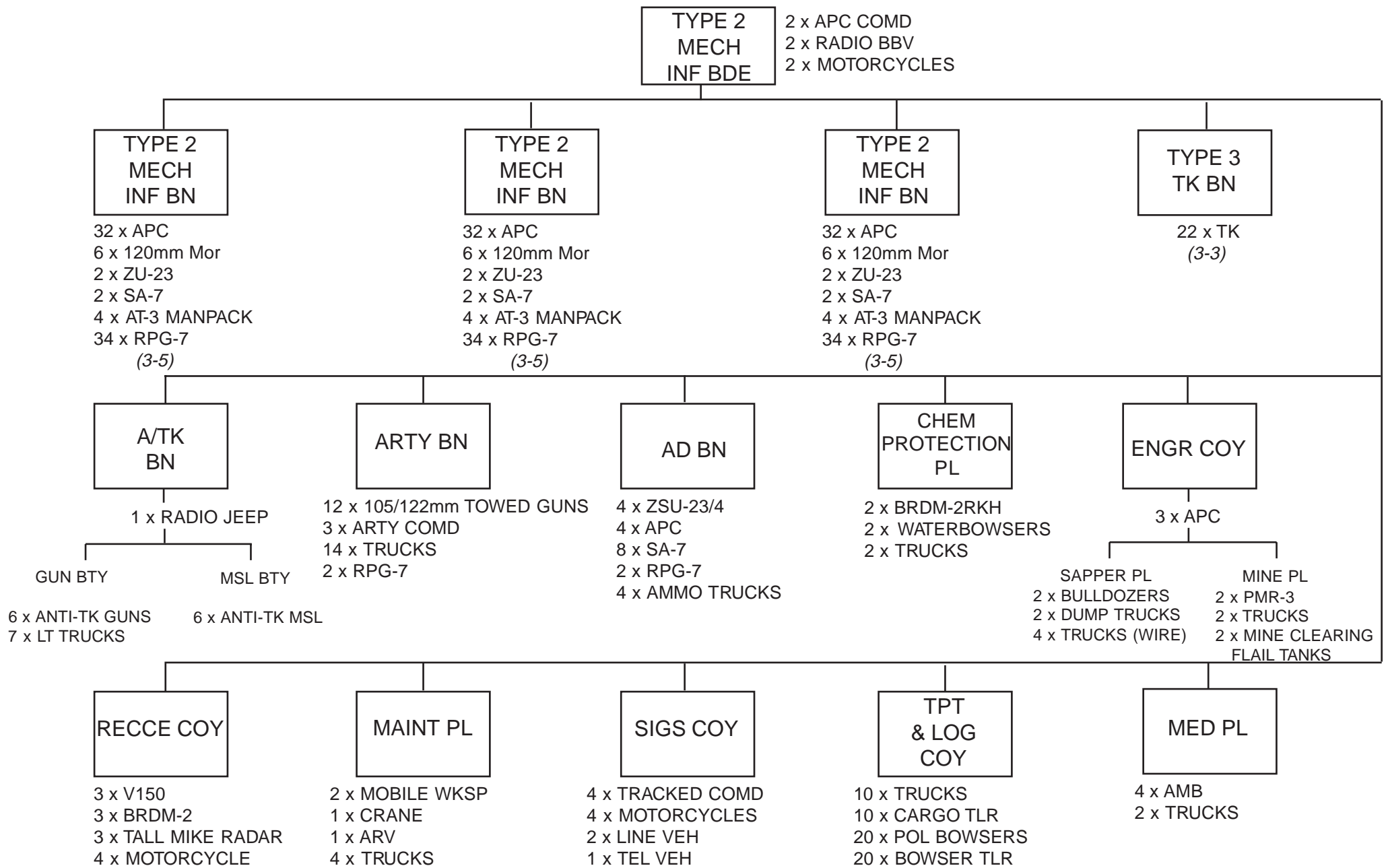

**ARMoured BRIGADE TYPE 2**

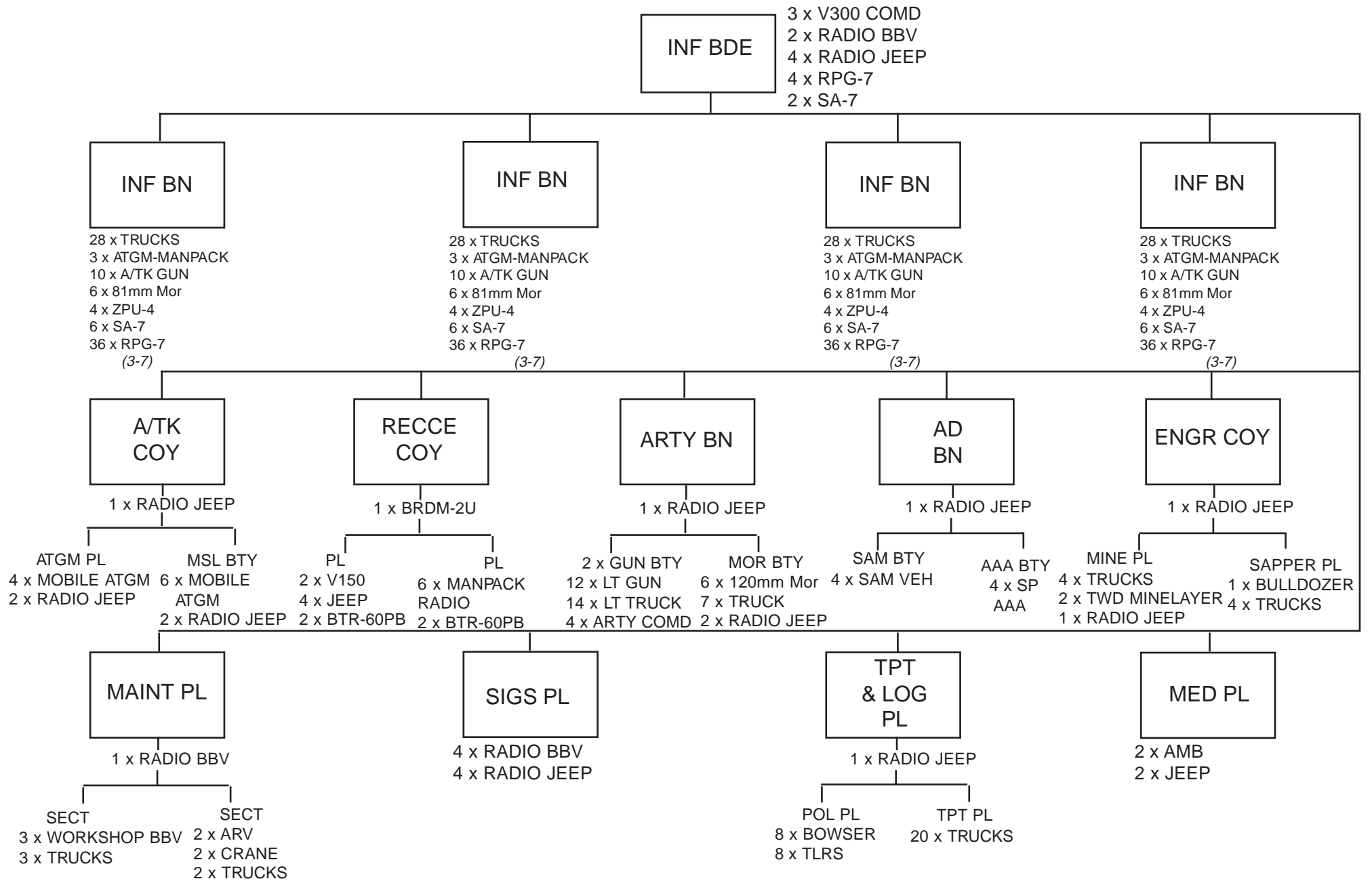

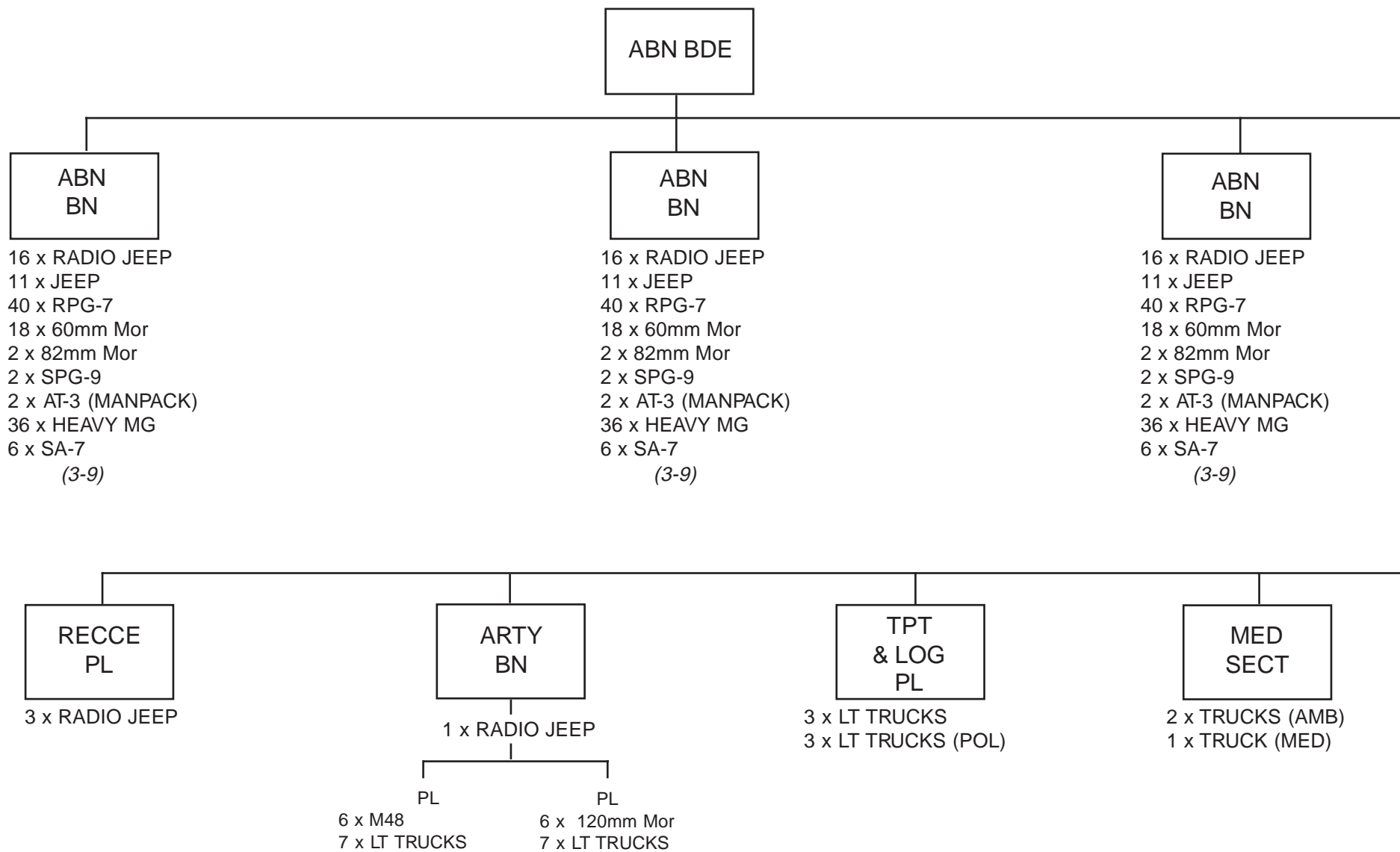

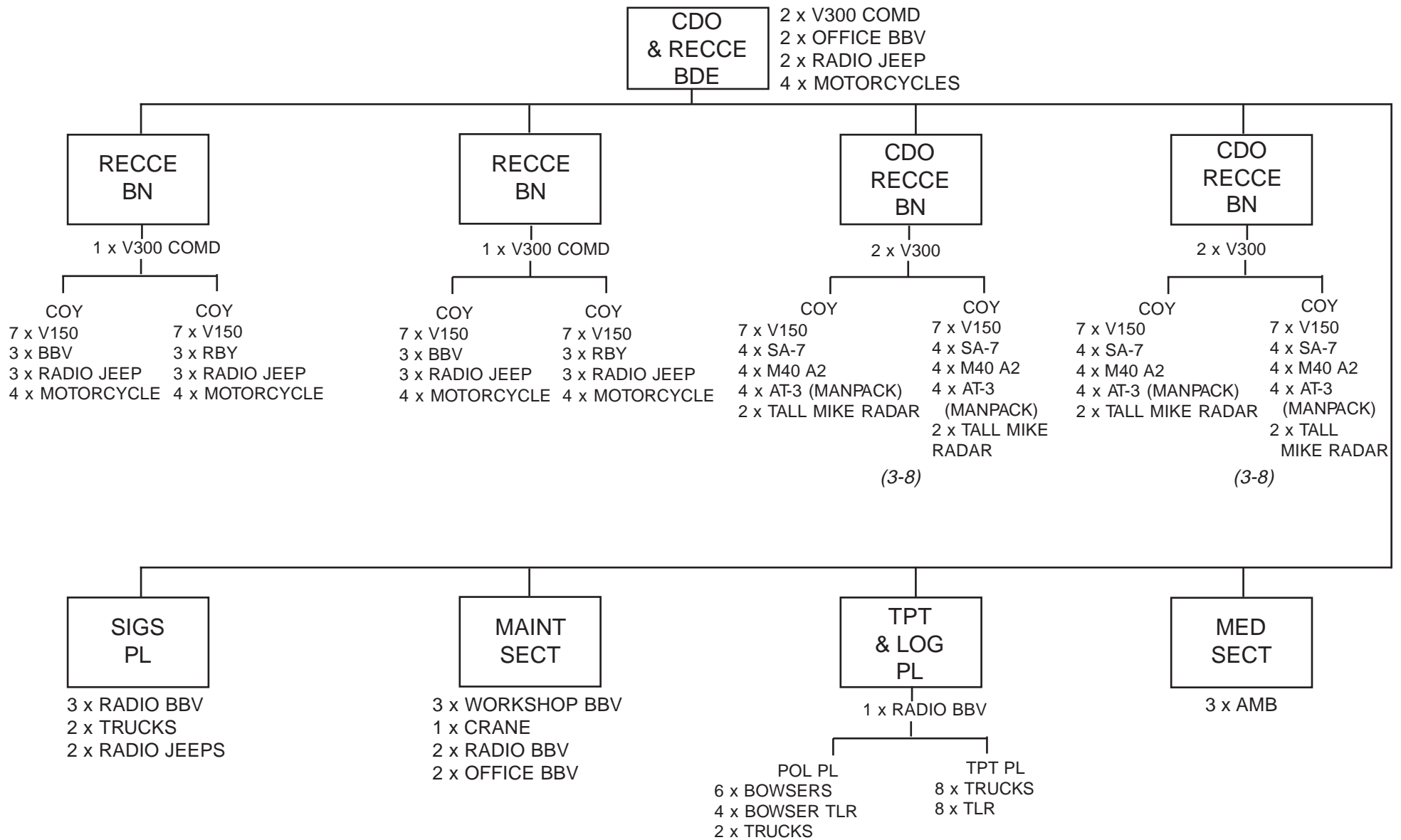

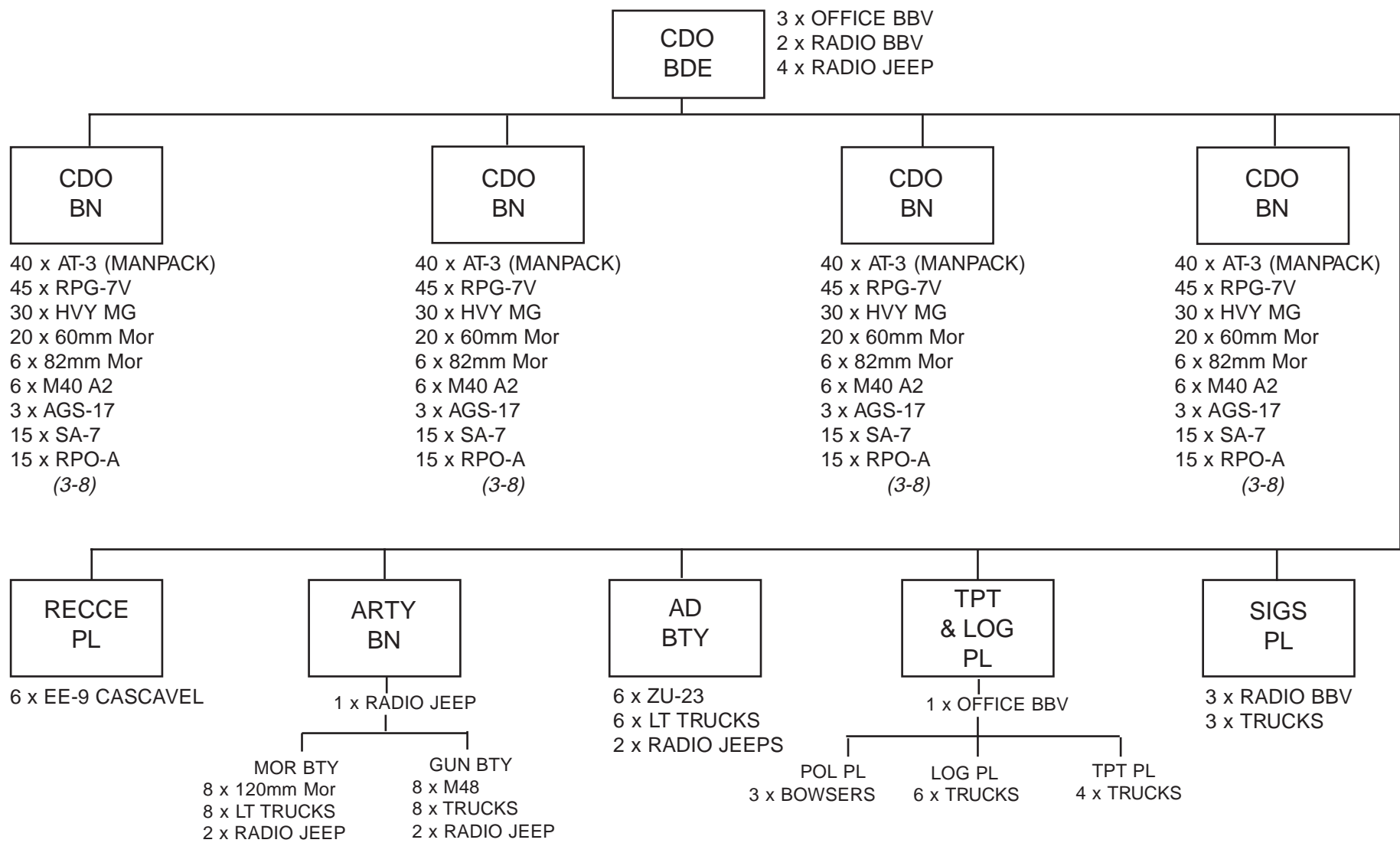



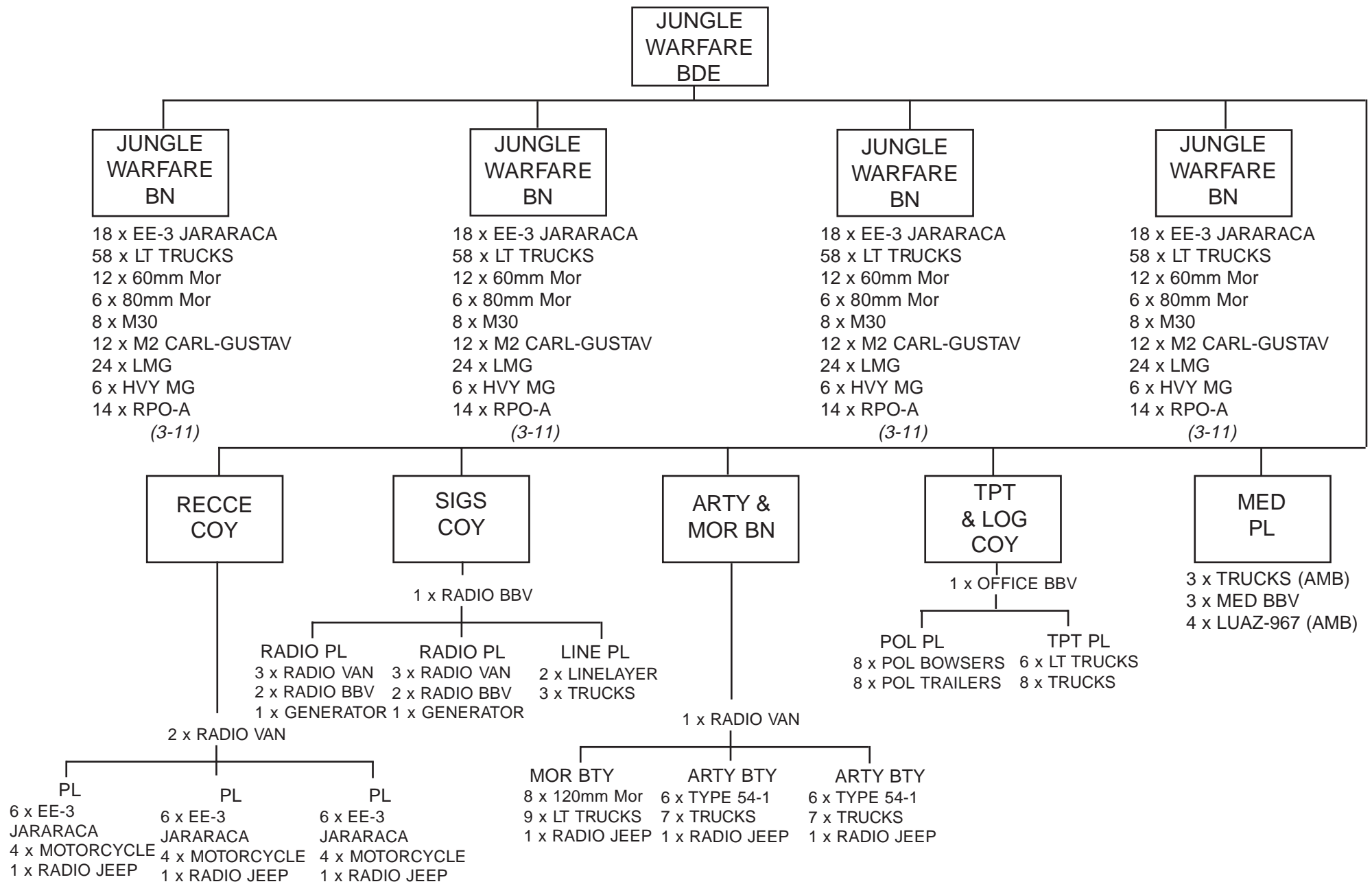

**JUNGLE WARFARE BRIGADE**

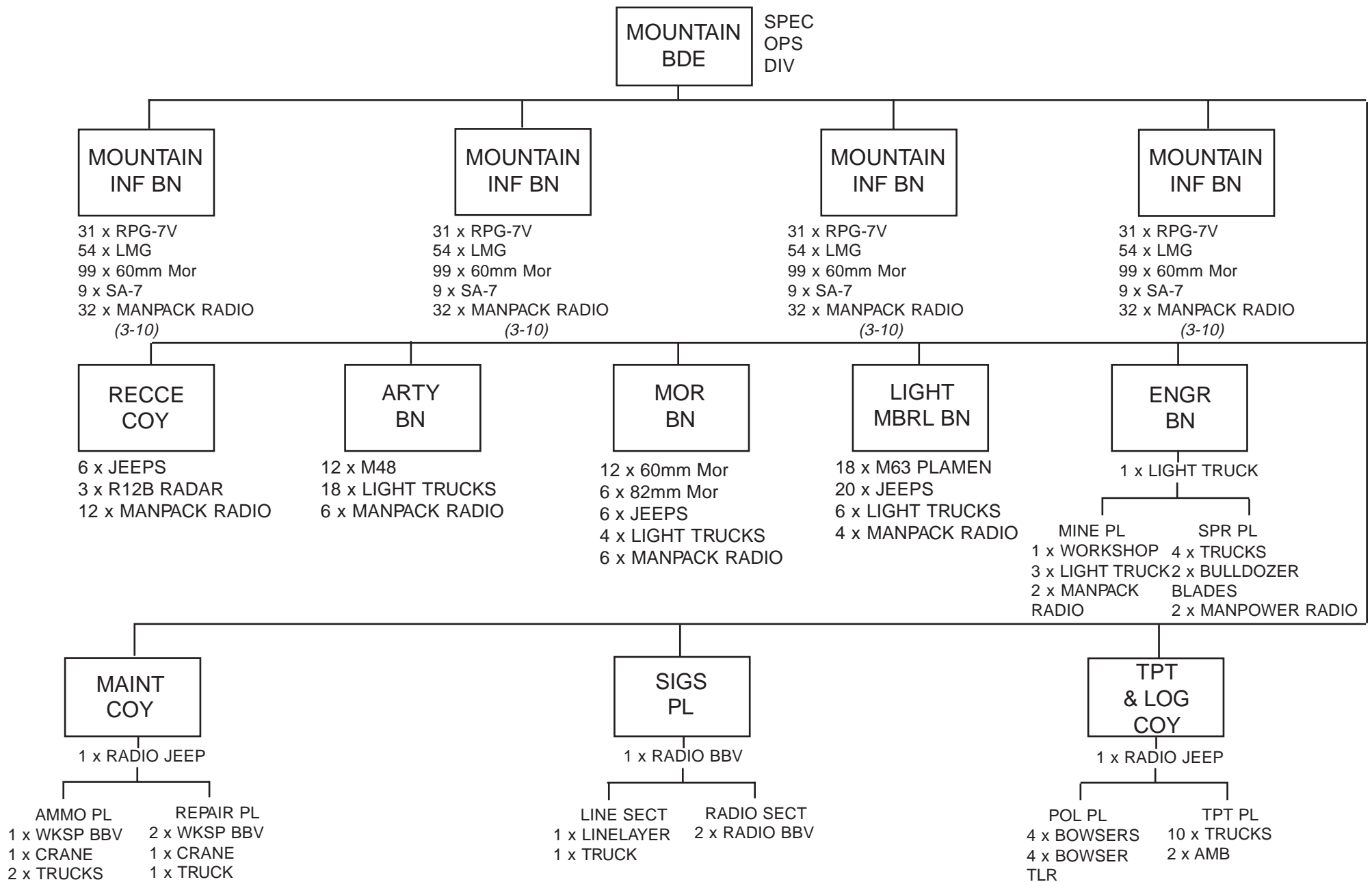

**MOUNTAIN INFANTRY BRIGADE**

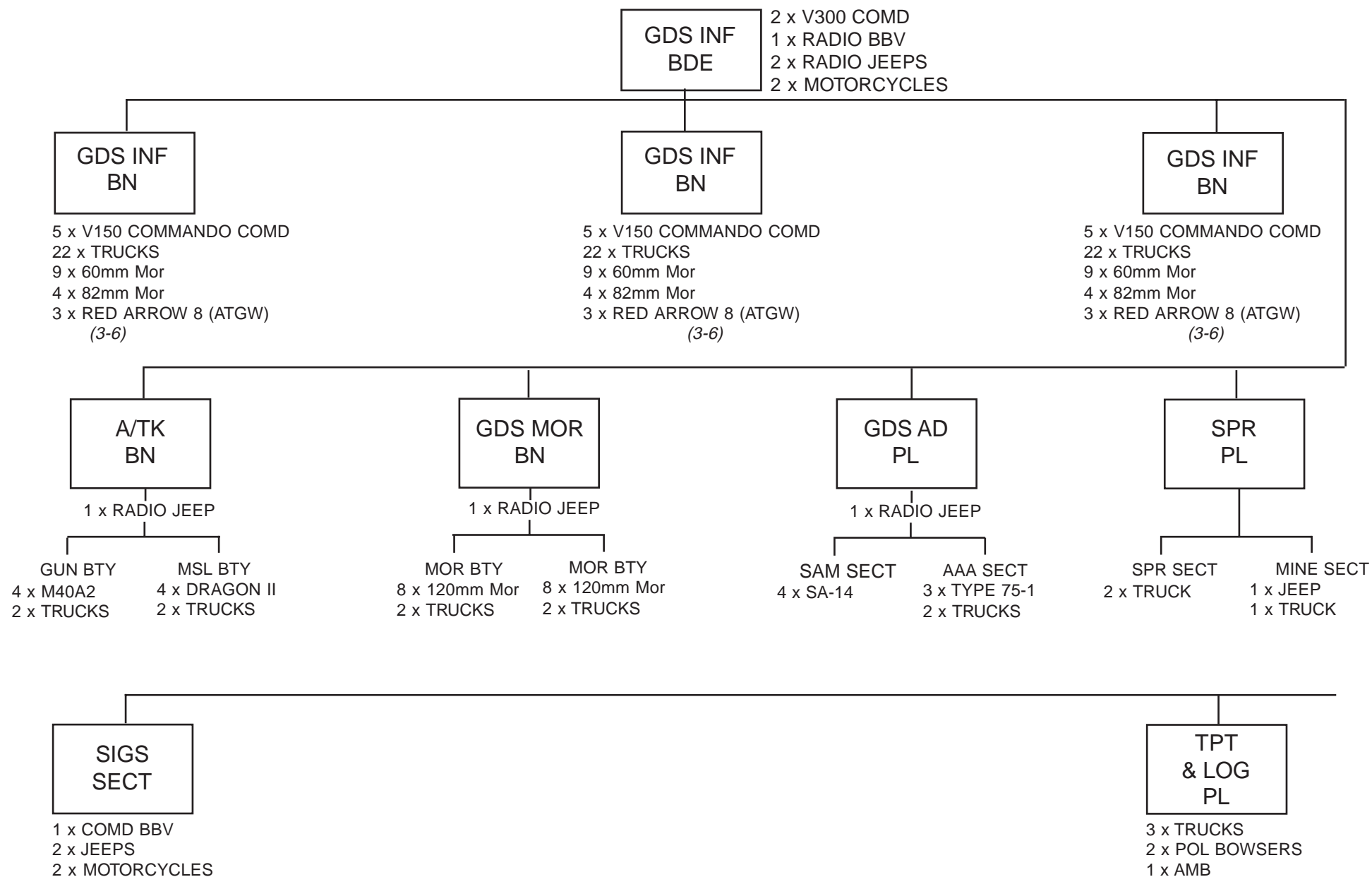

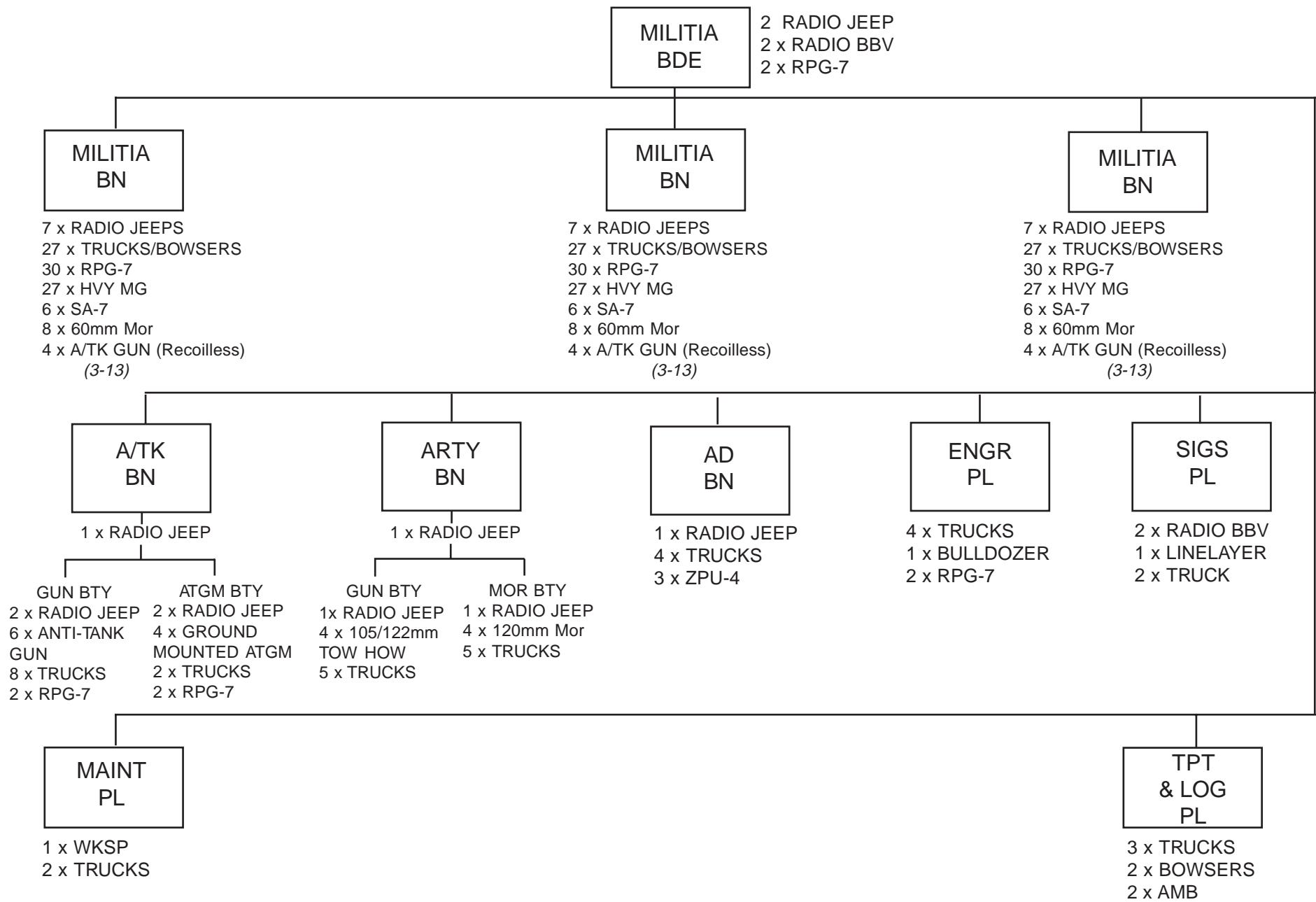

**MILITIA BRIGADE**

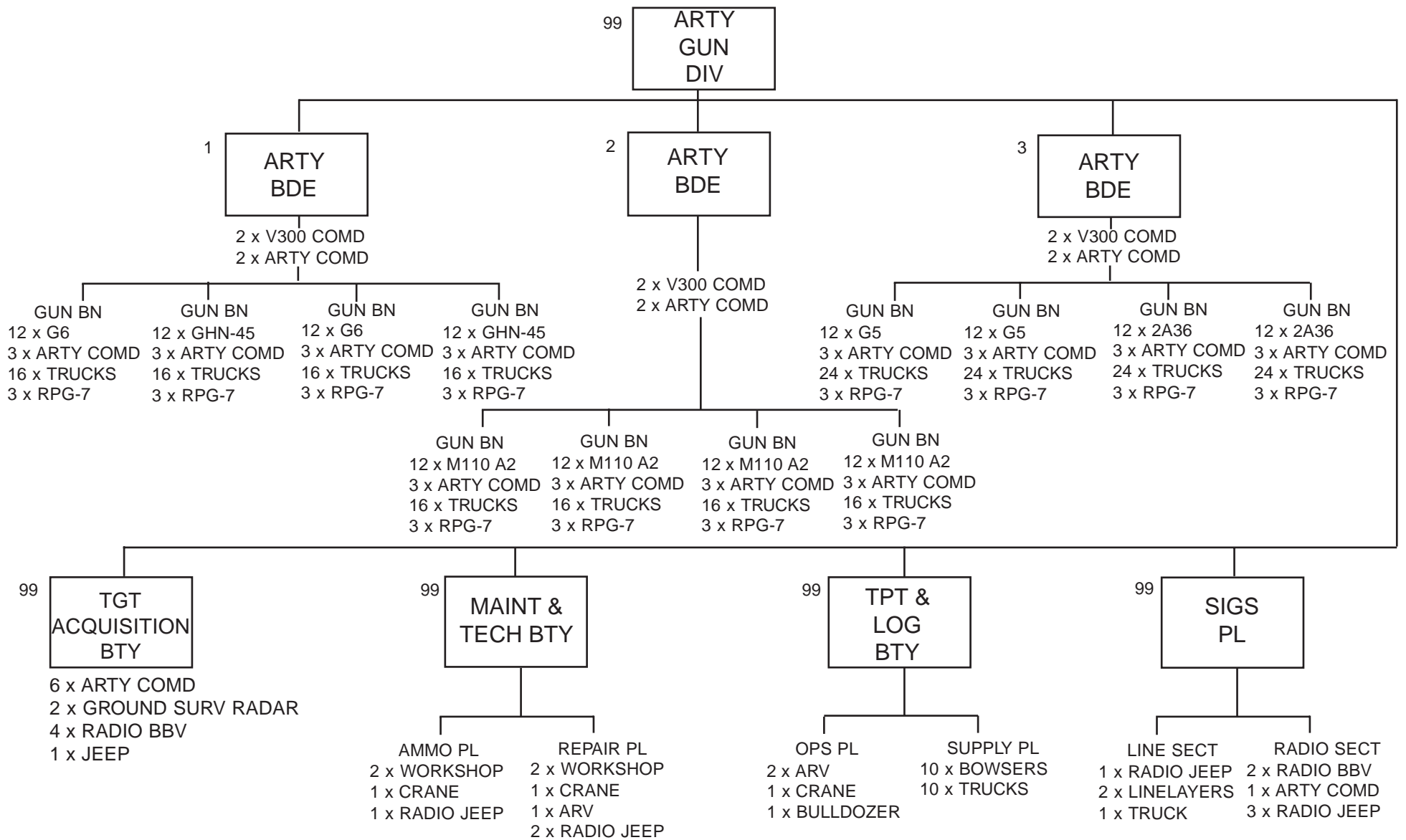

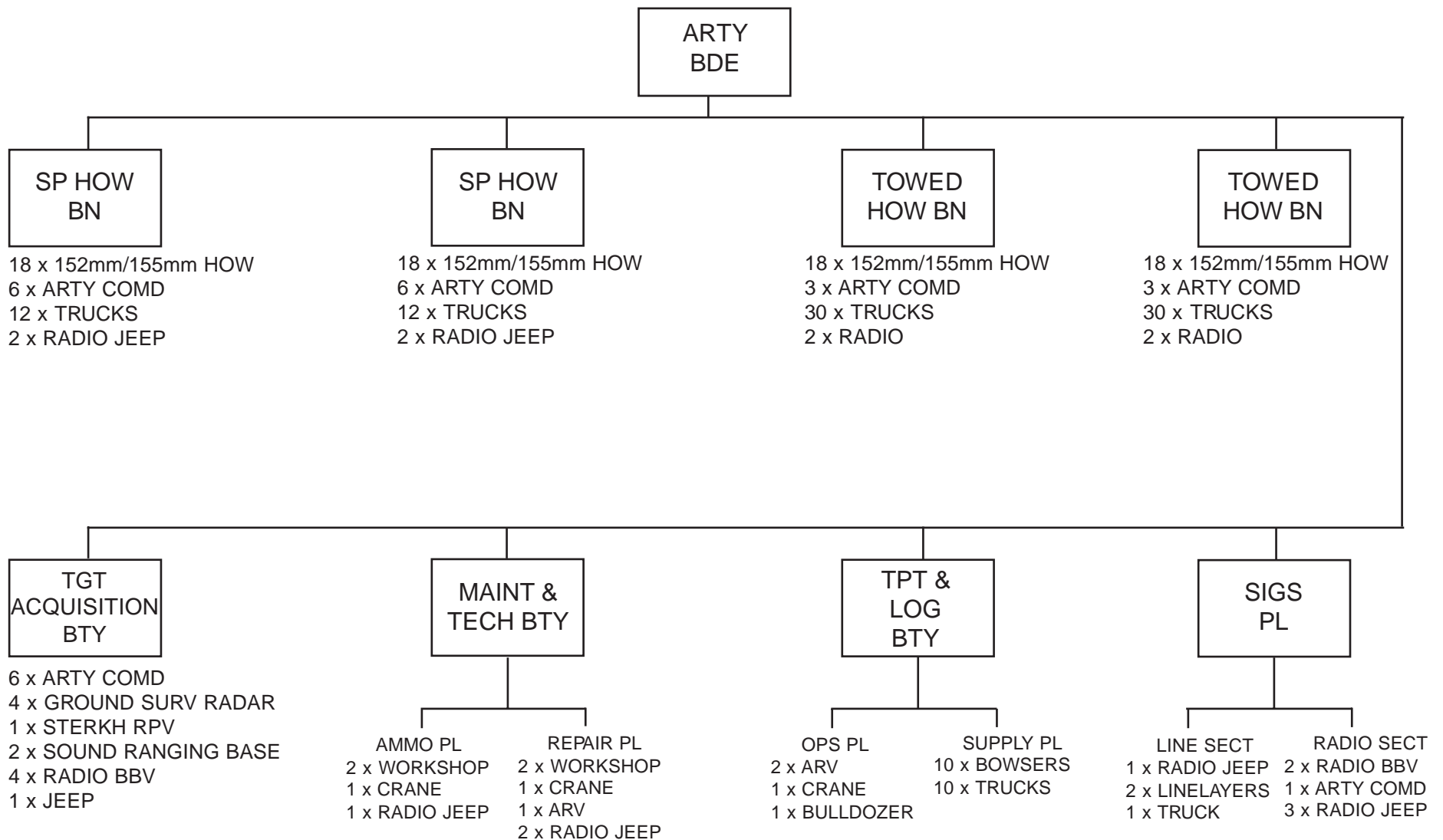

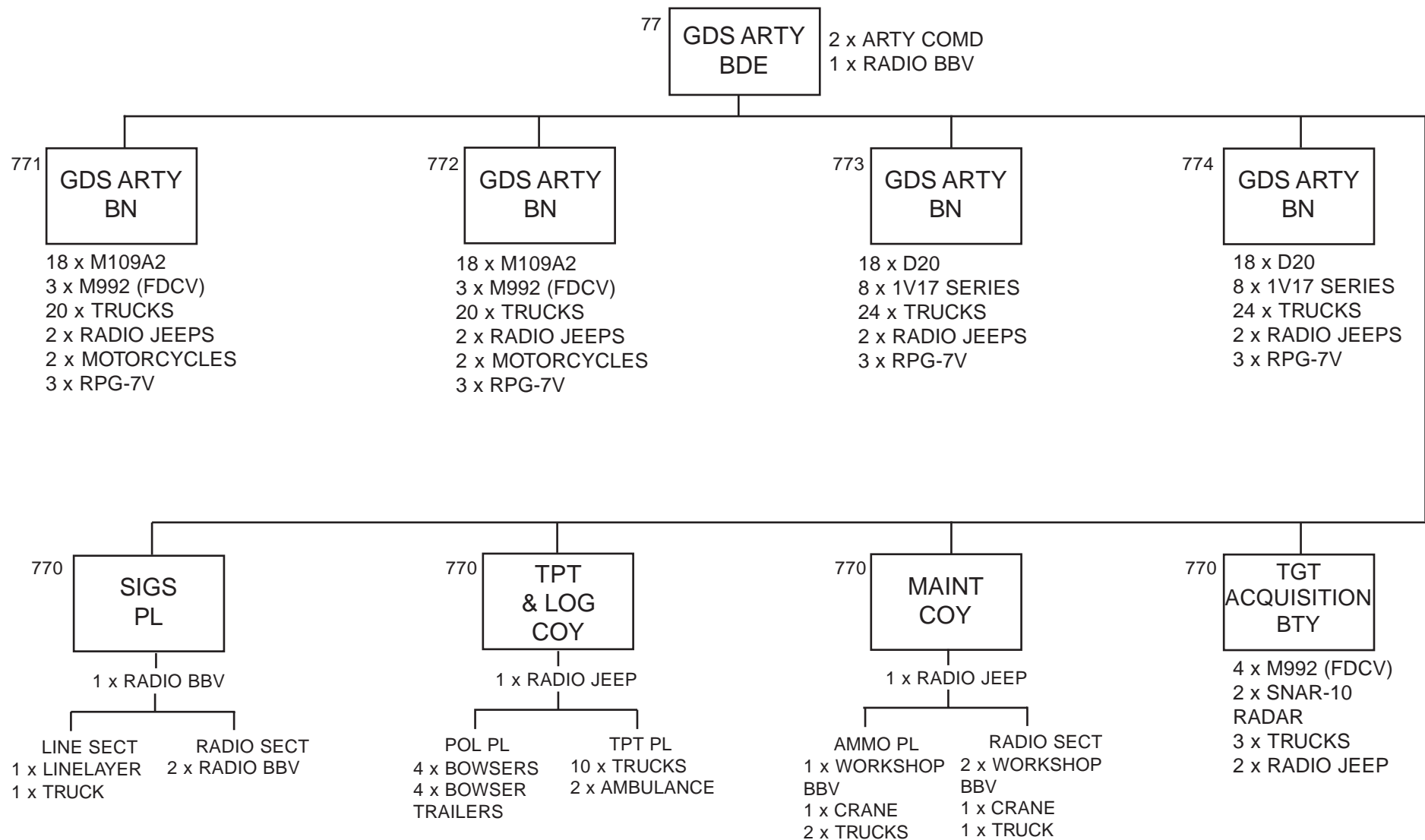

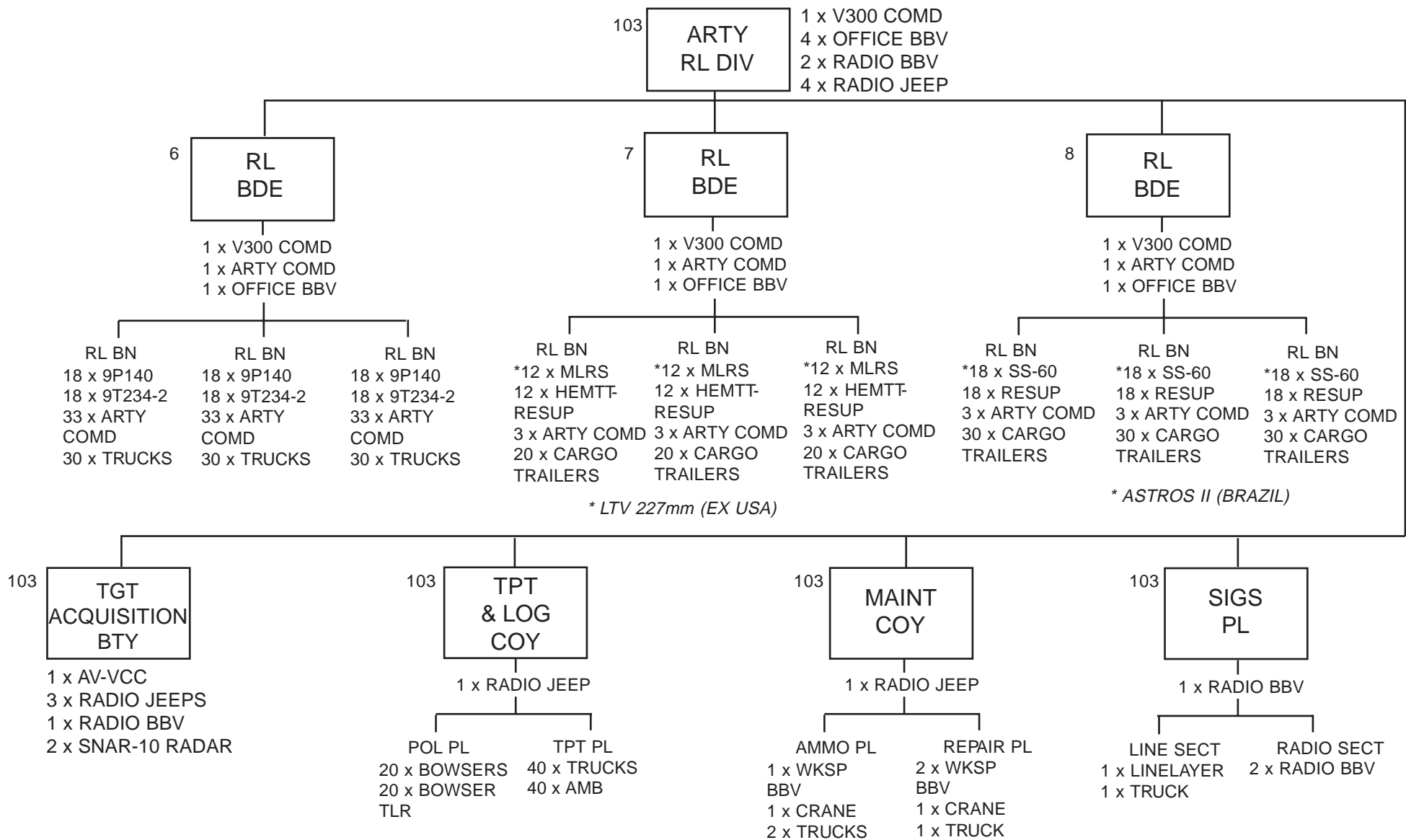



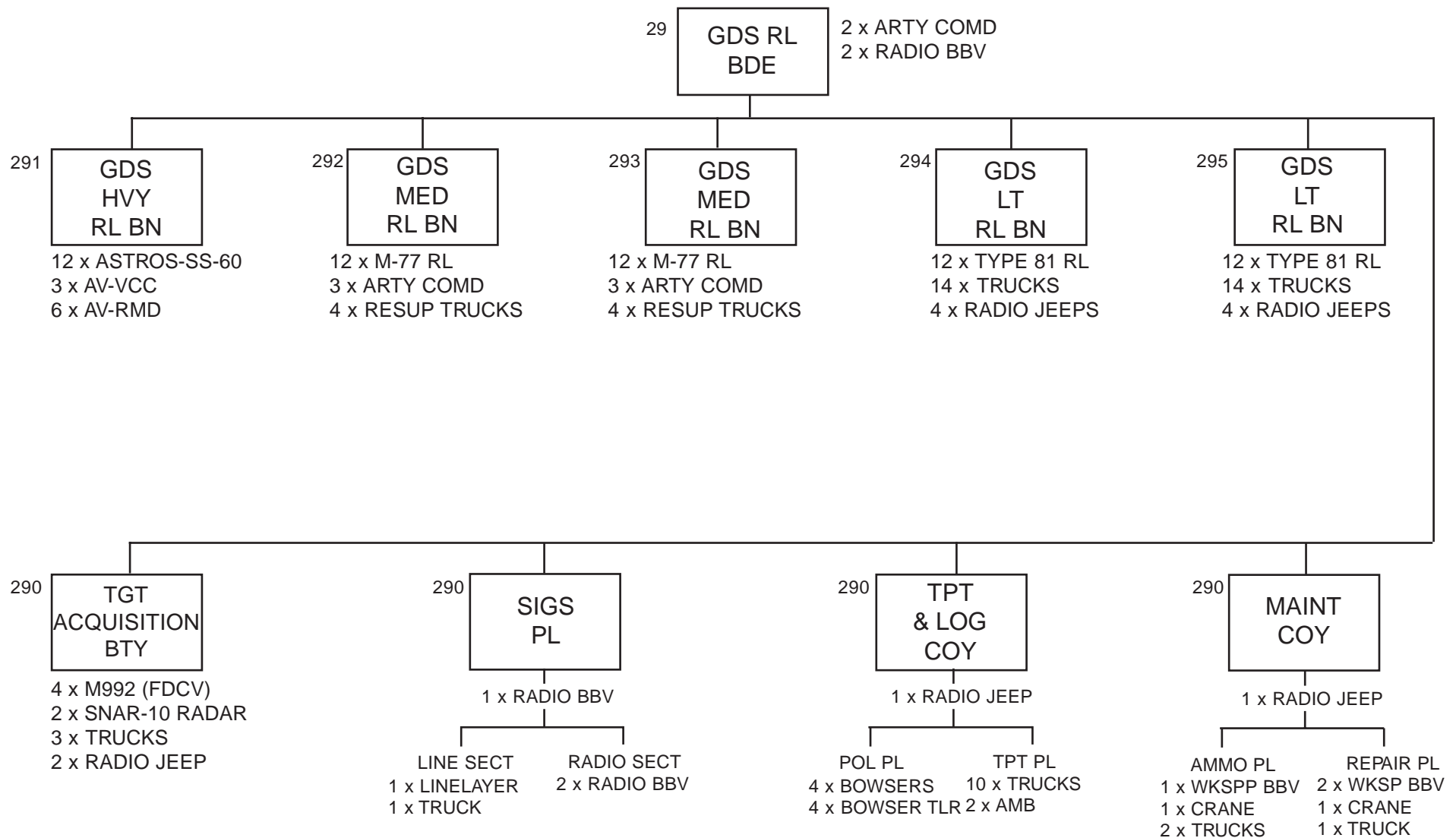

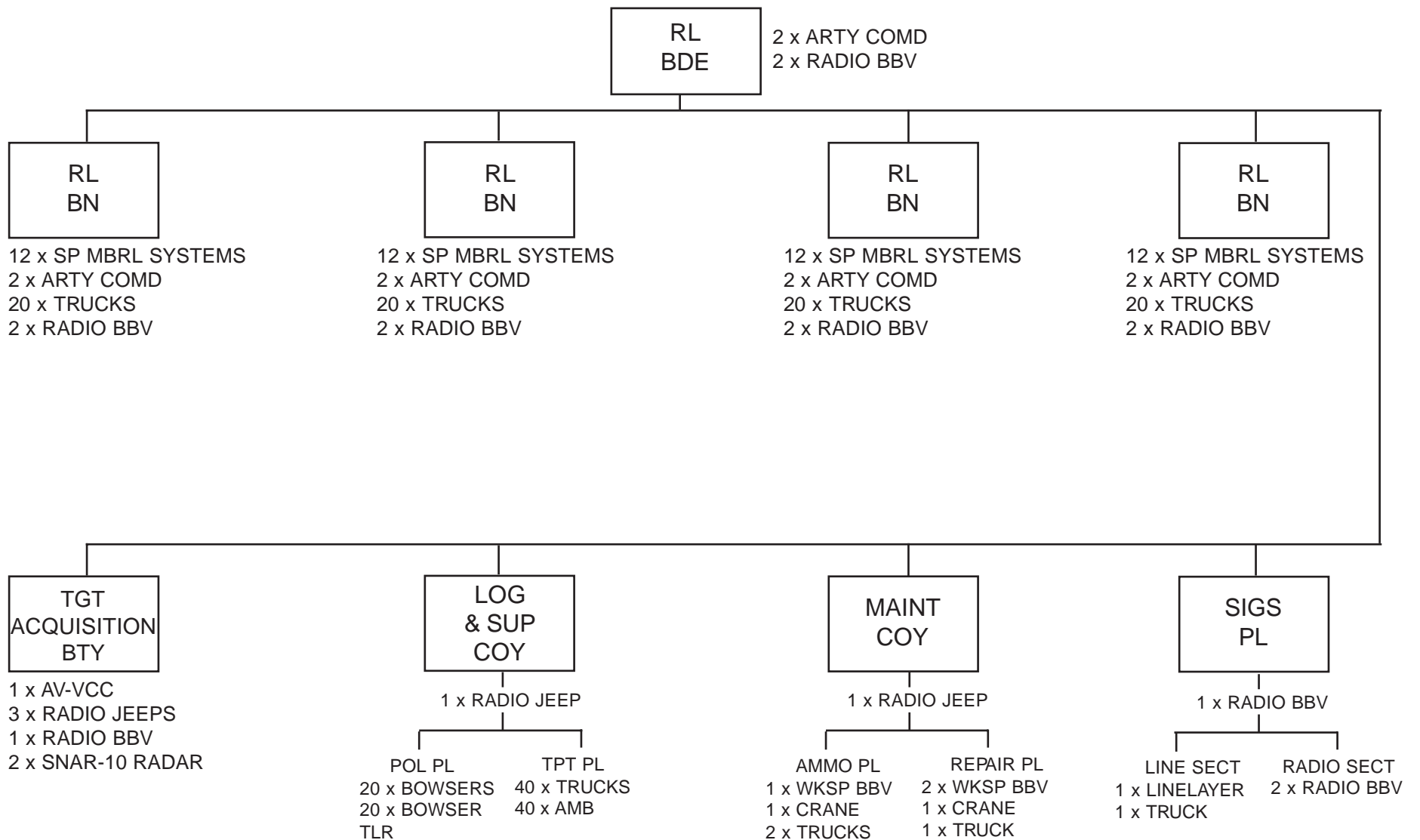

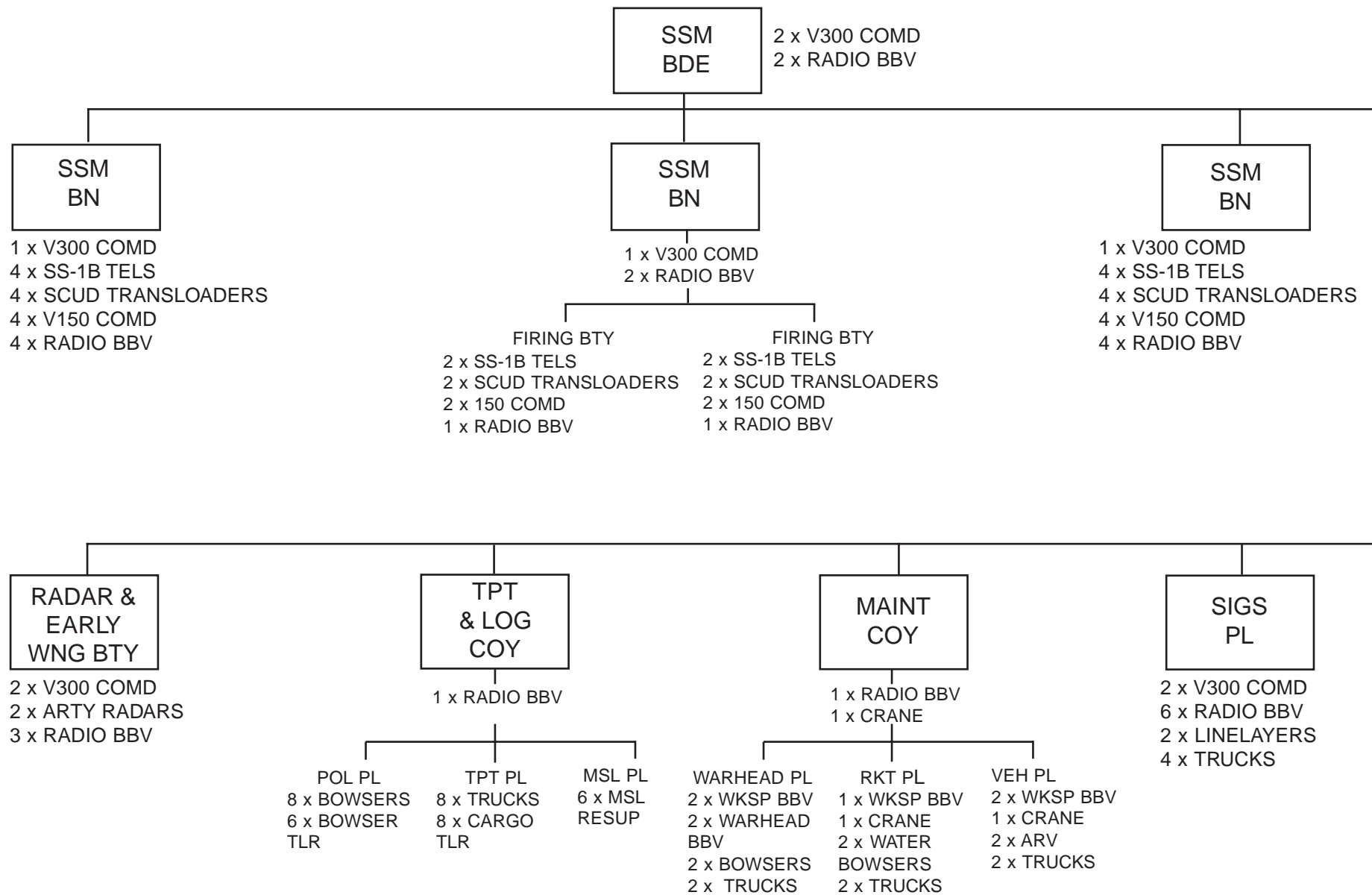

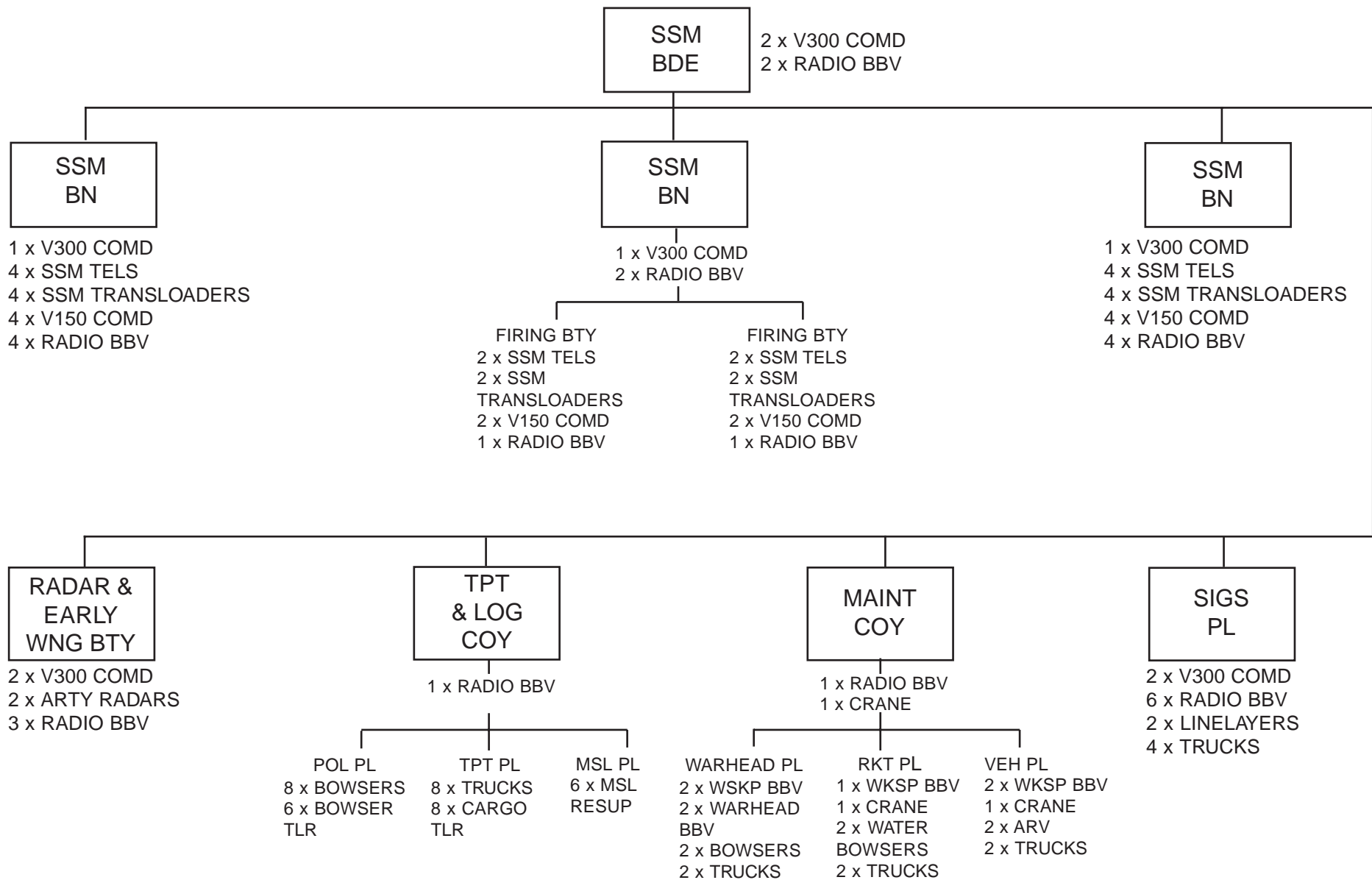

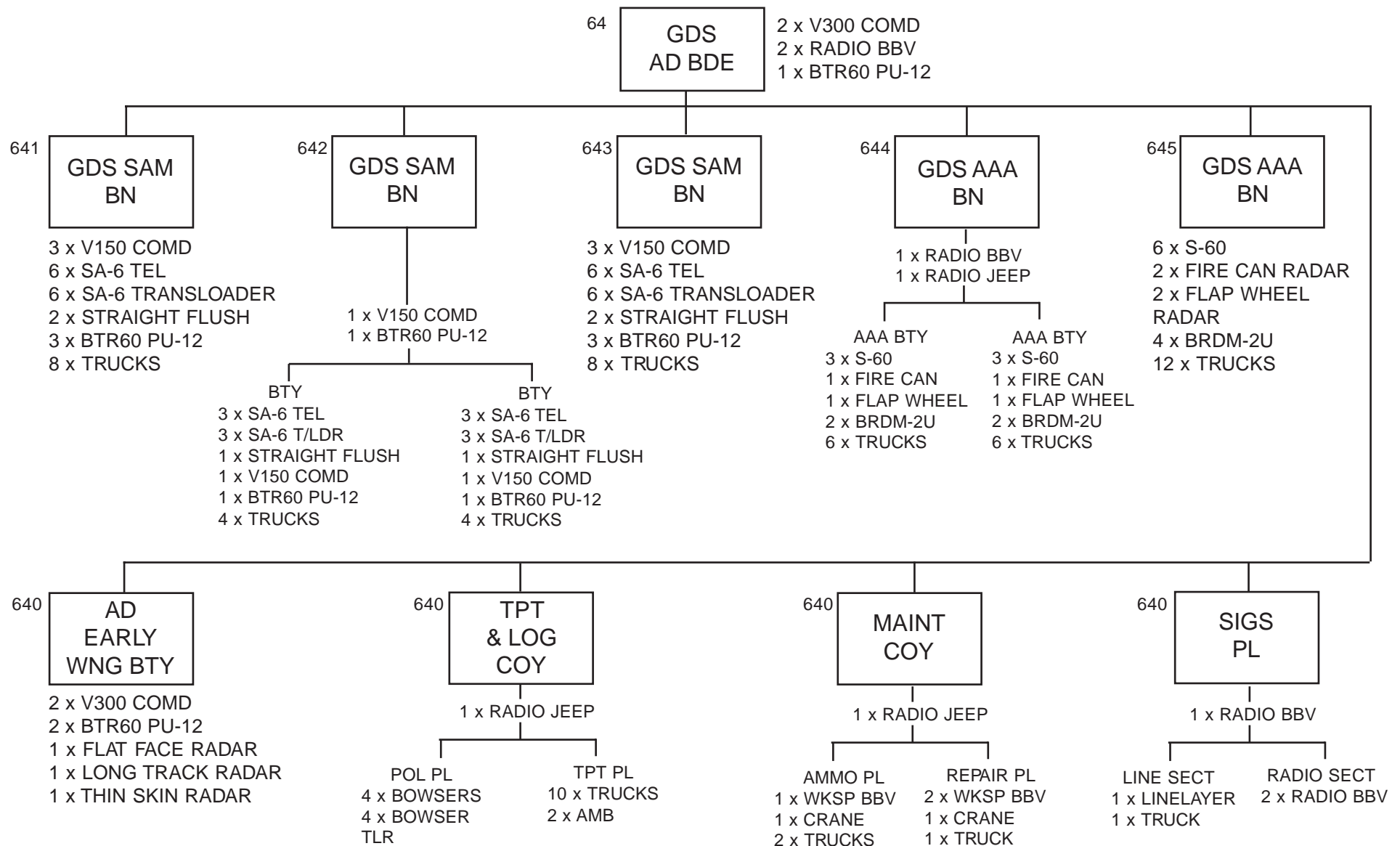

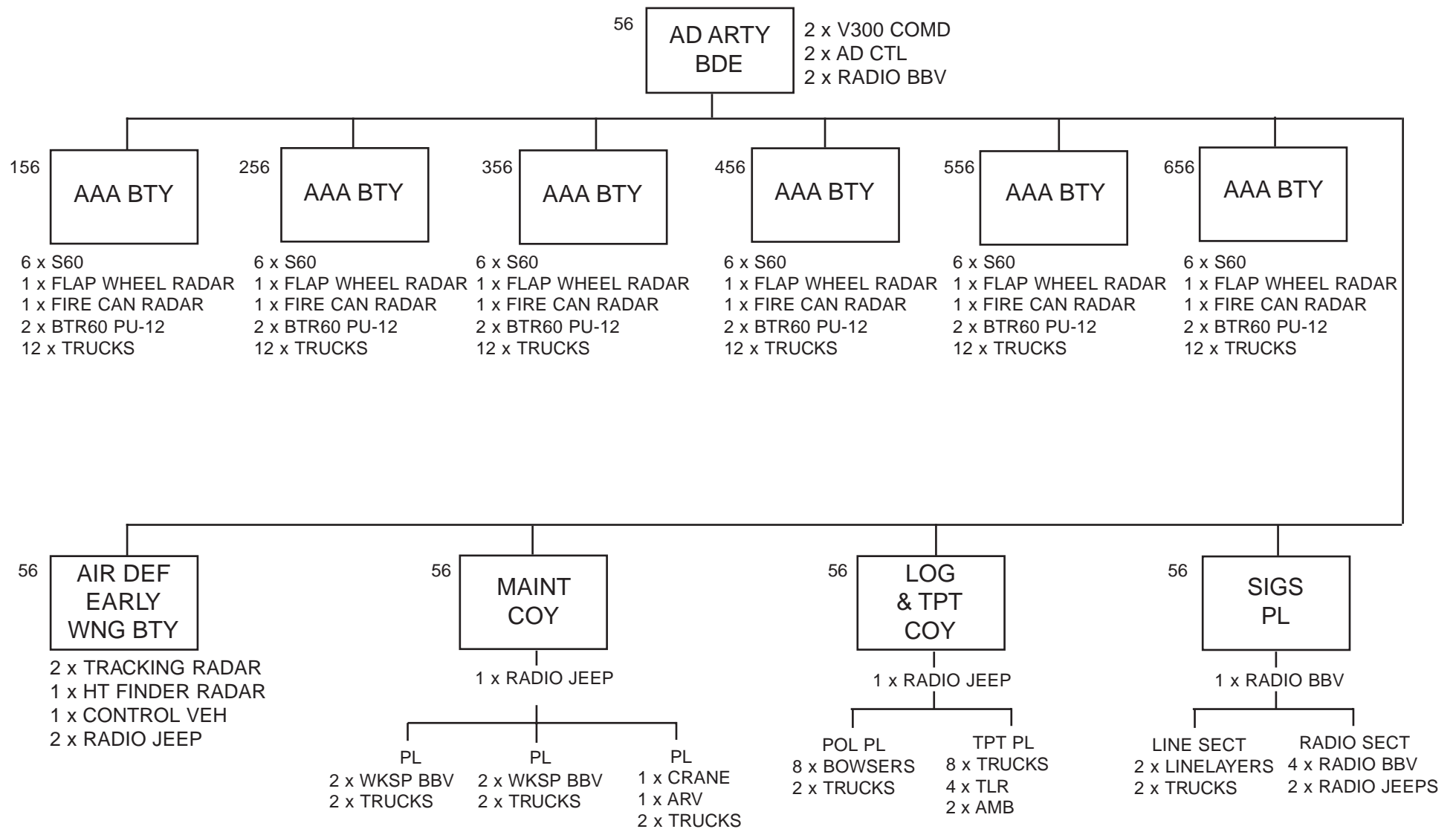

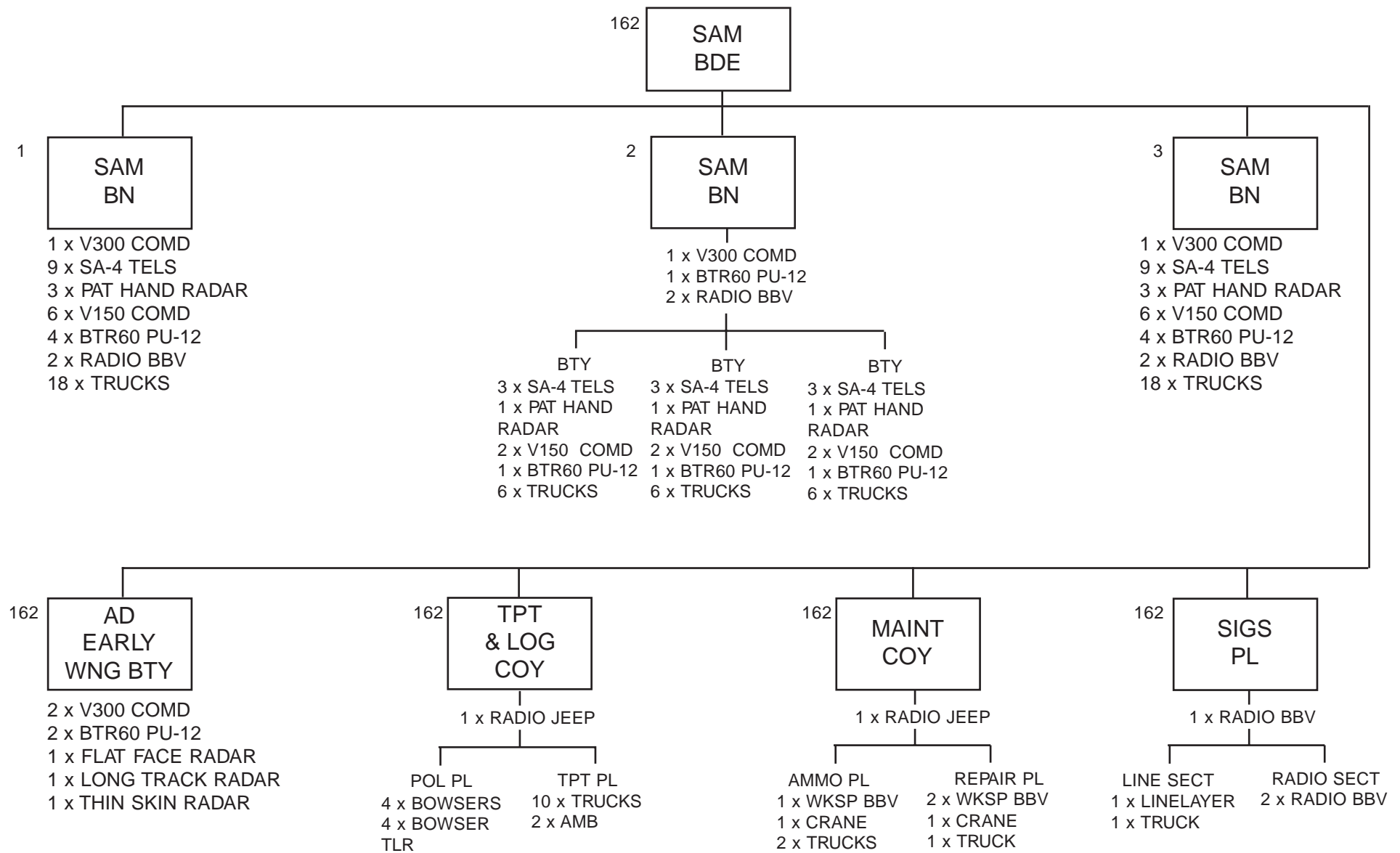

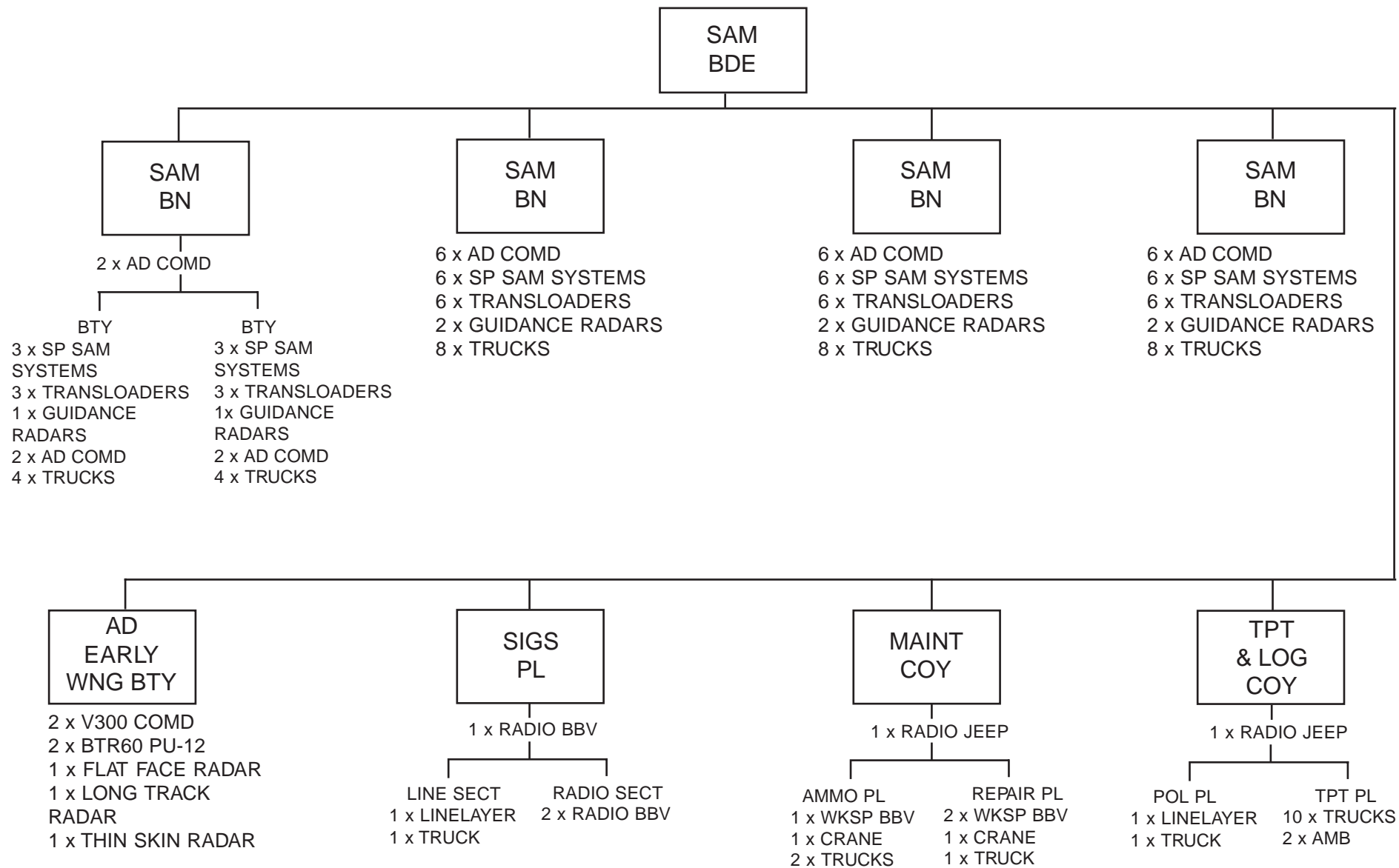



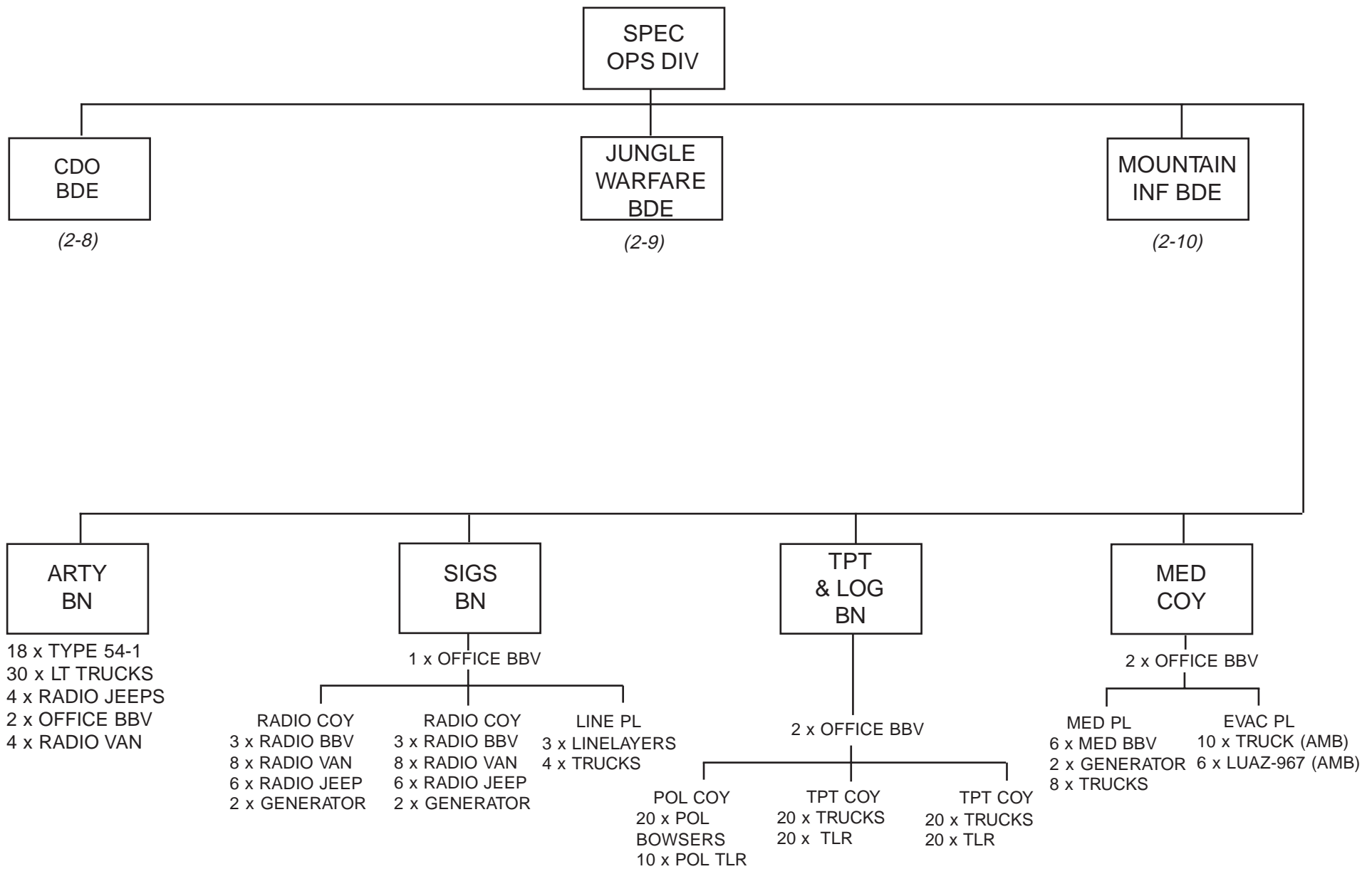

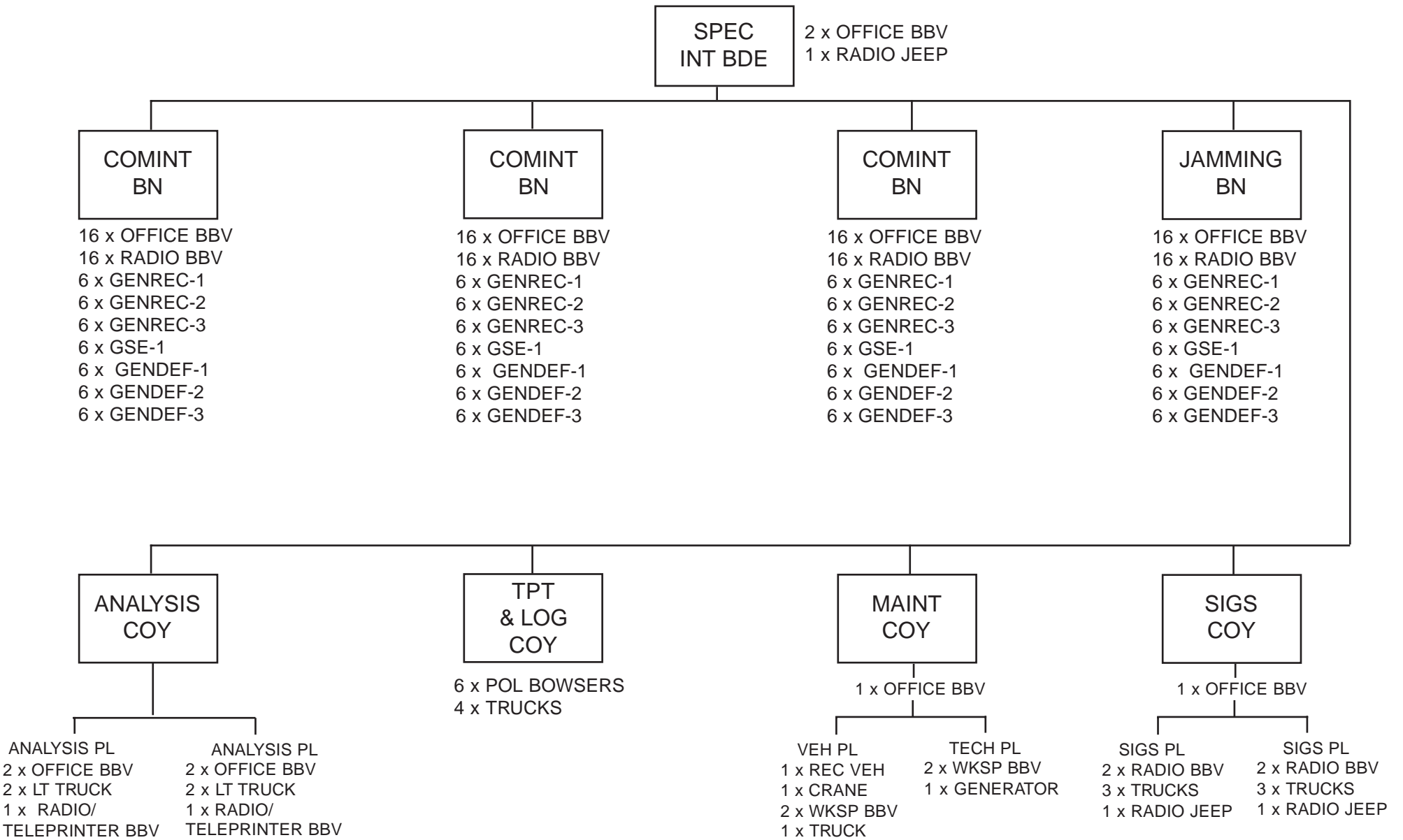

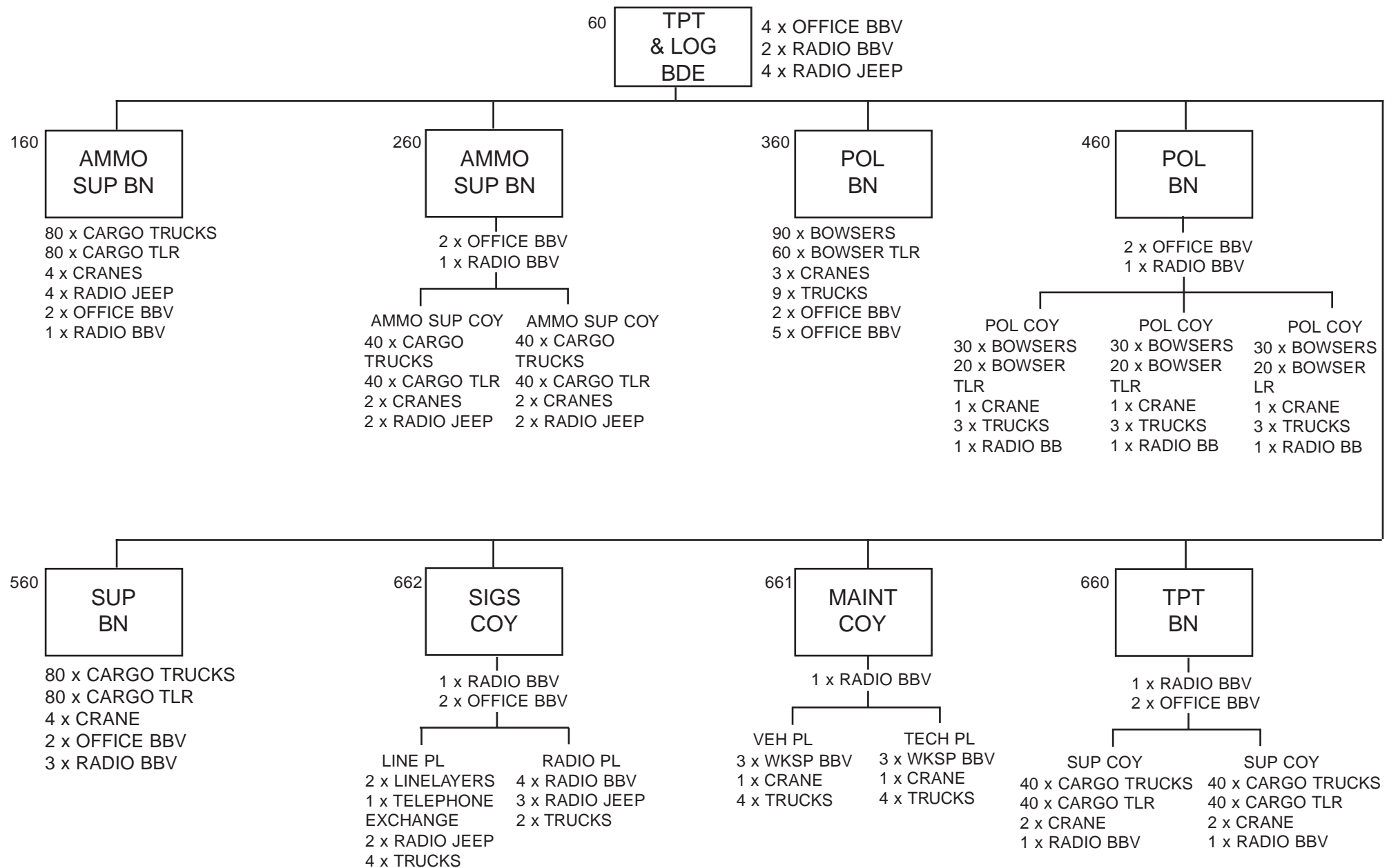

14 TPT & GP  
HEL  
BDE  
3 x RADIO BBV  
3 x OFFICE BBV

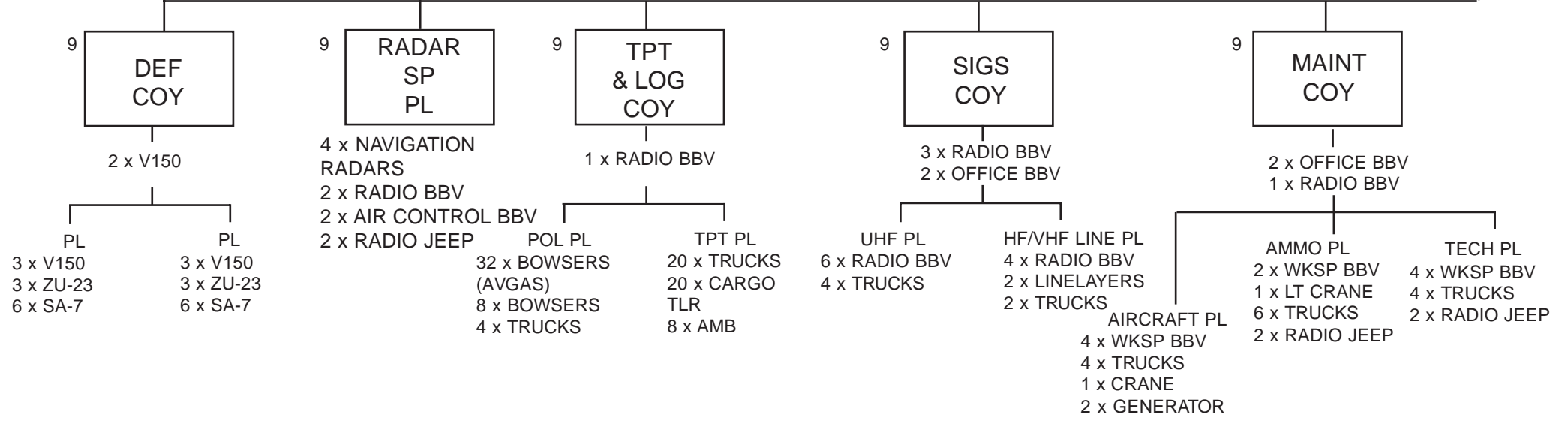
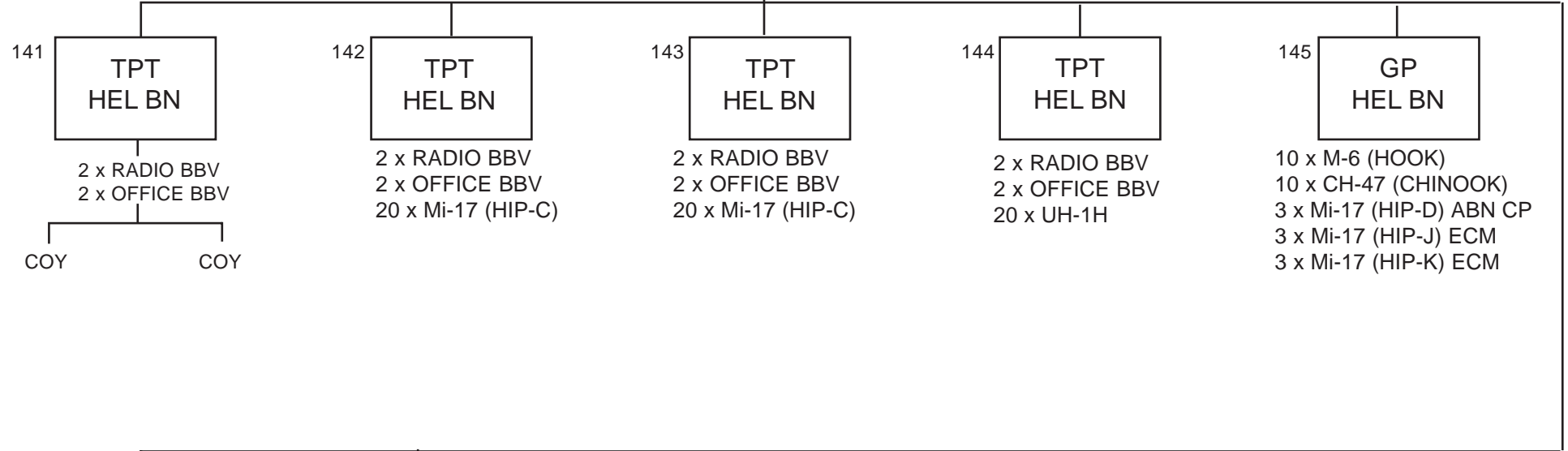

**TRANSPORT & GENERAL PURPOSE HELICOPTER BRIGADE**

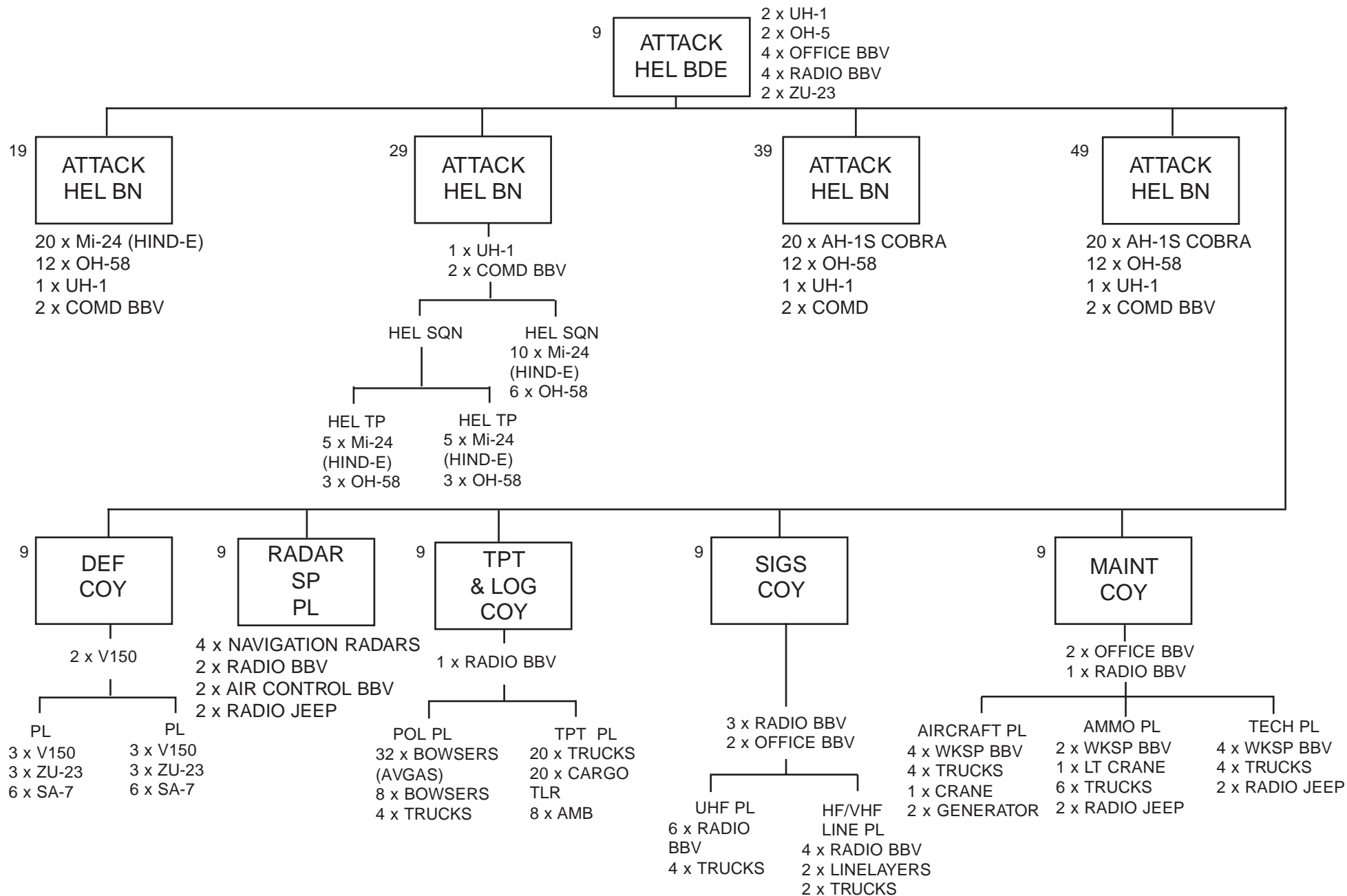

**ATTACK HELICOPTER BRIGADE**

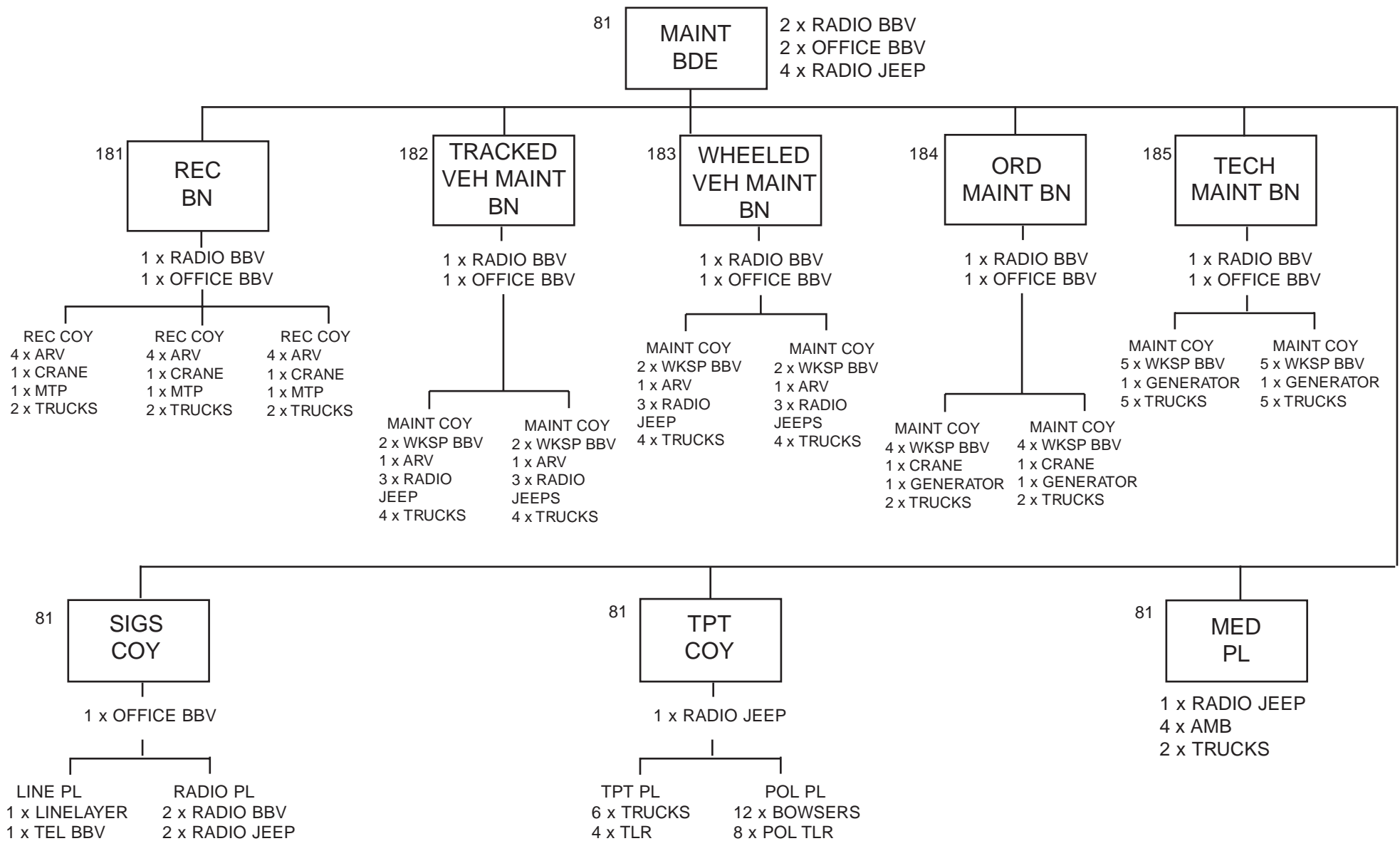

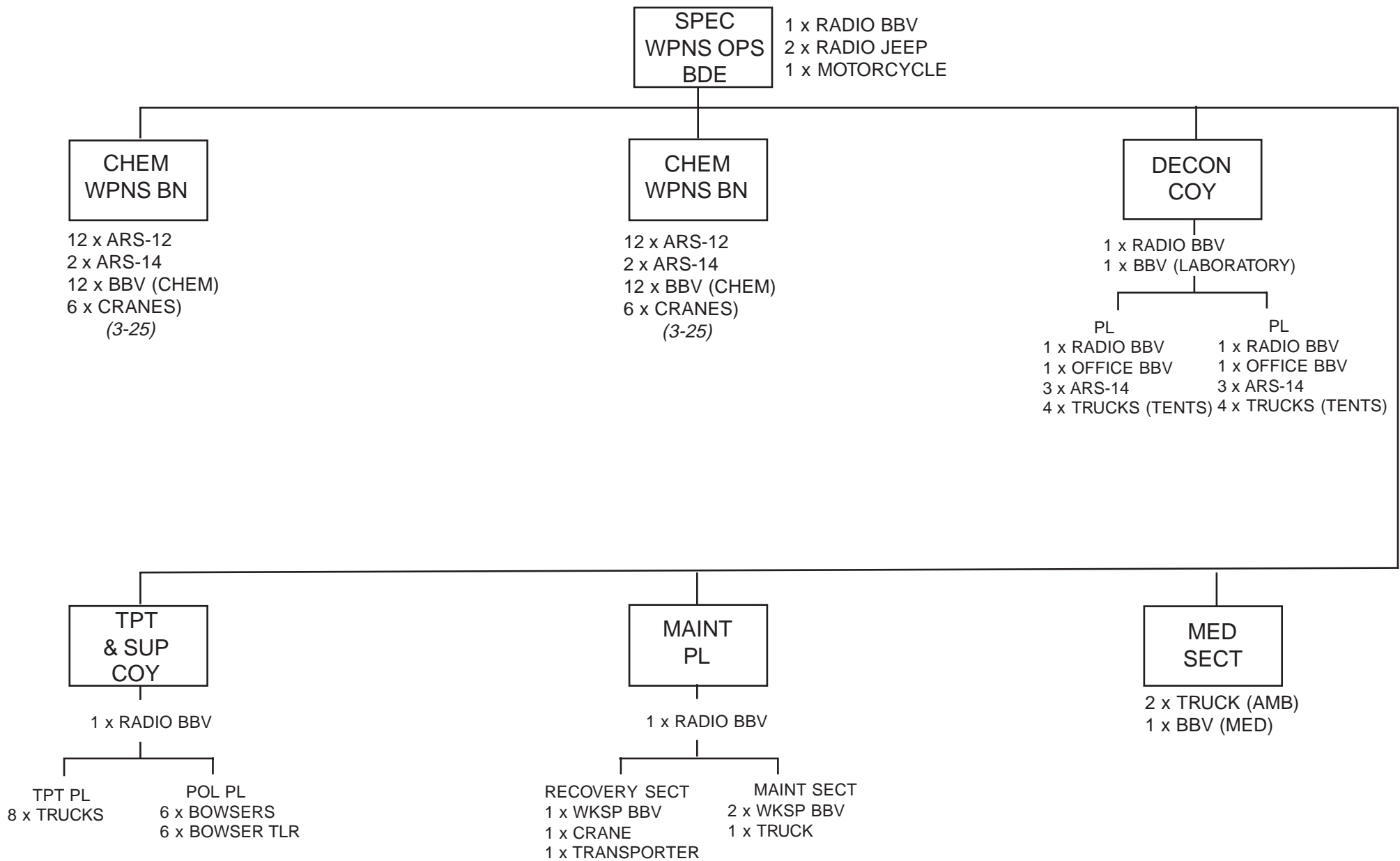

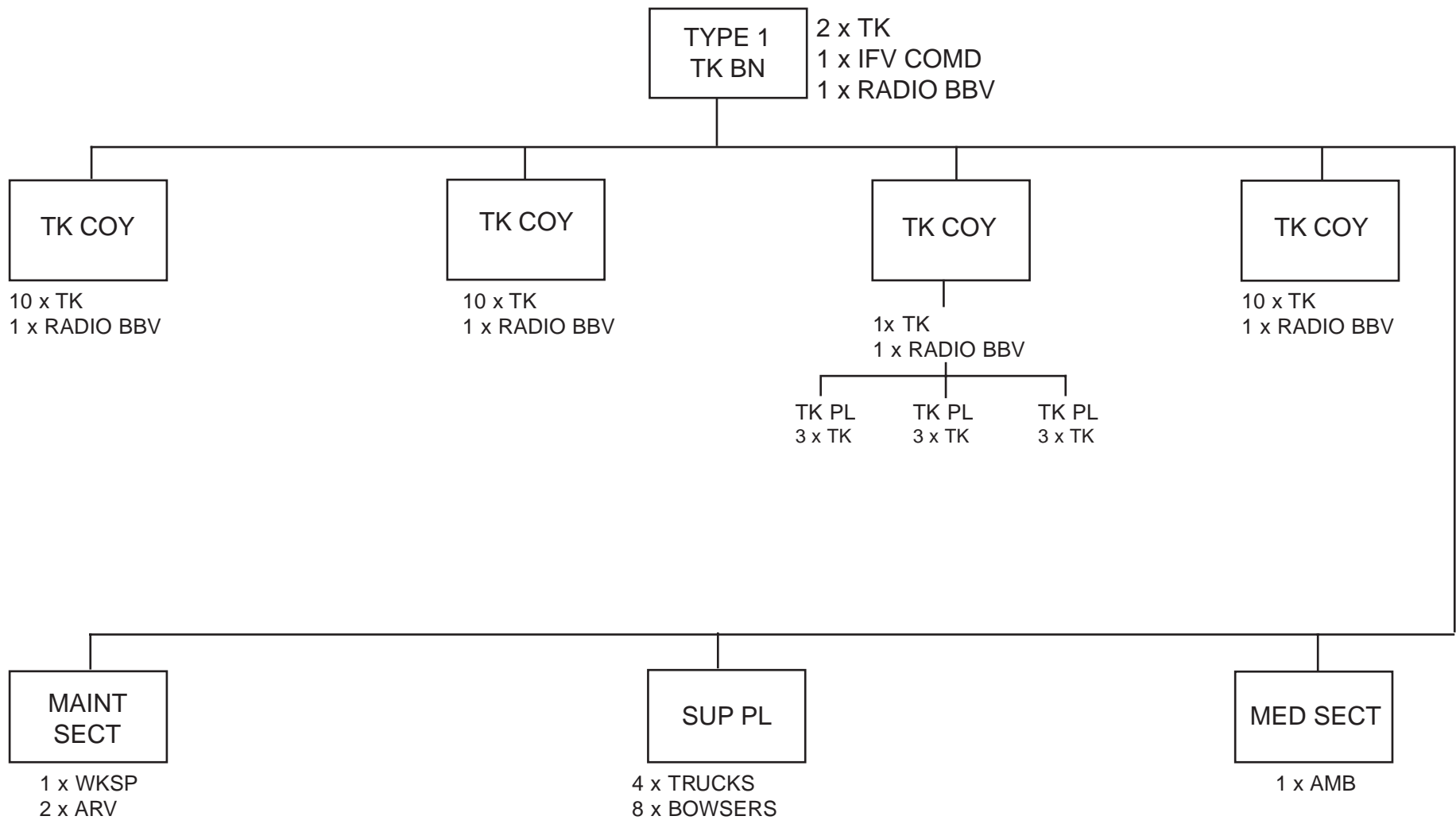



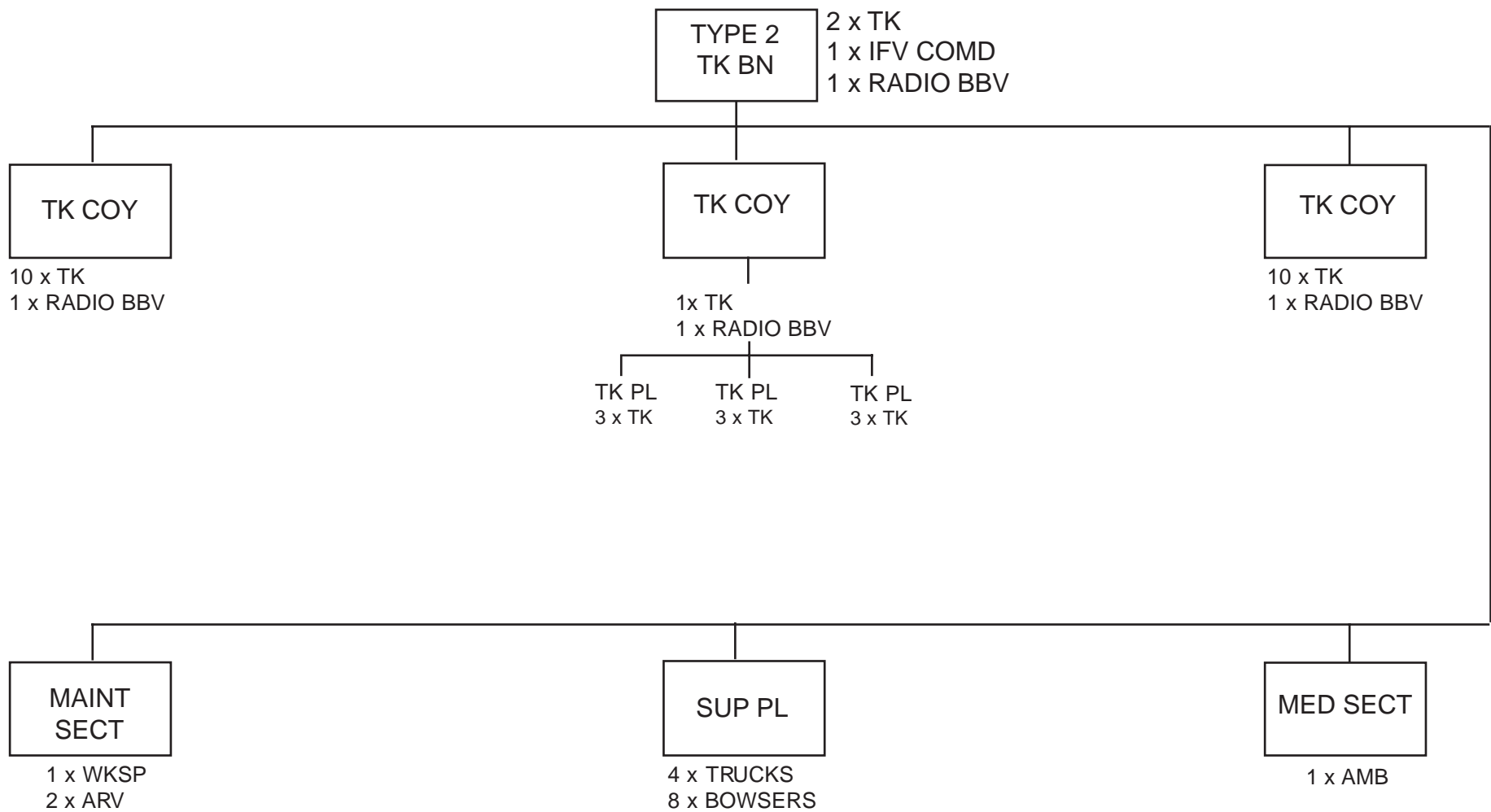

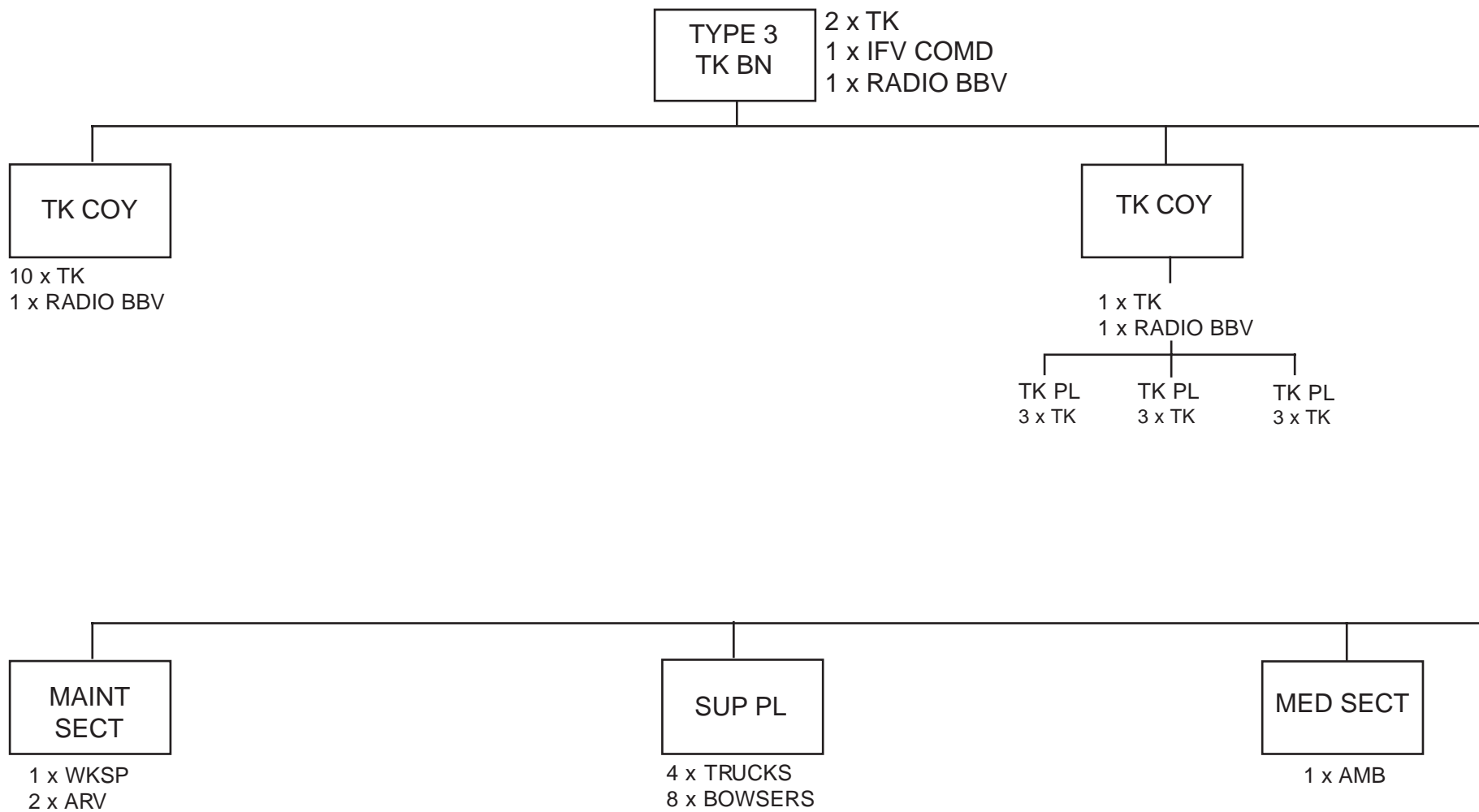

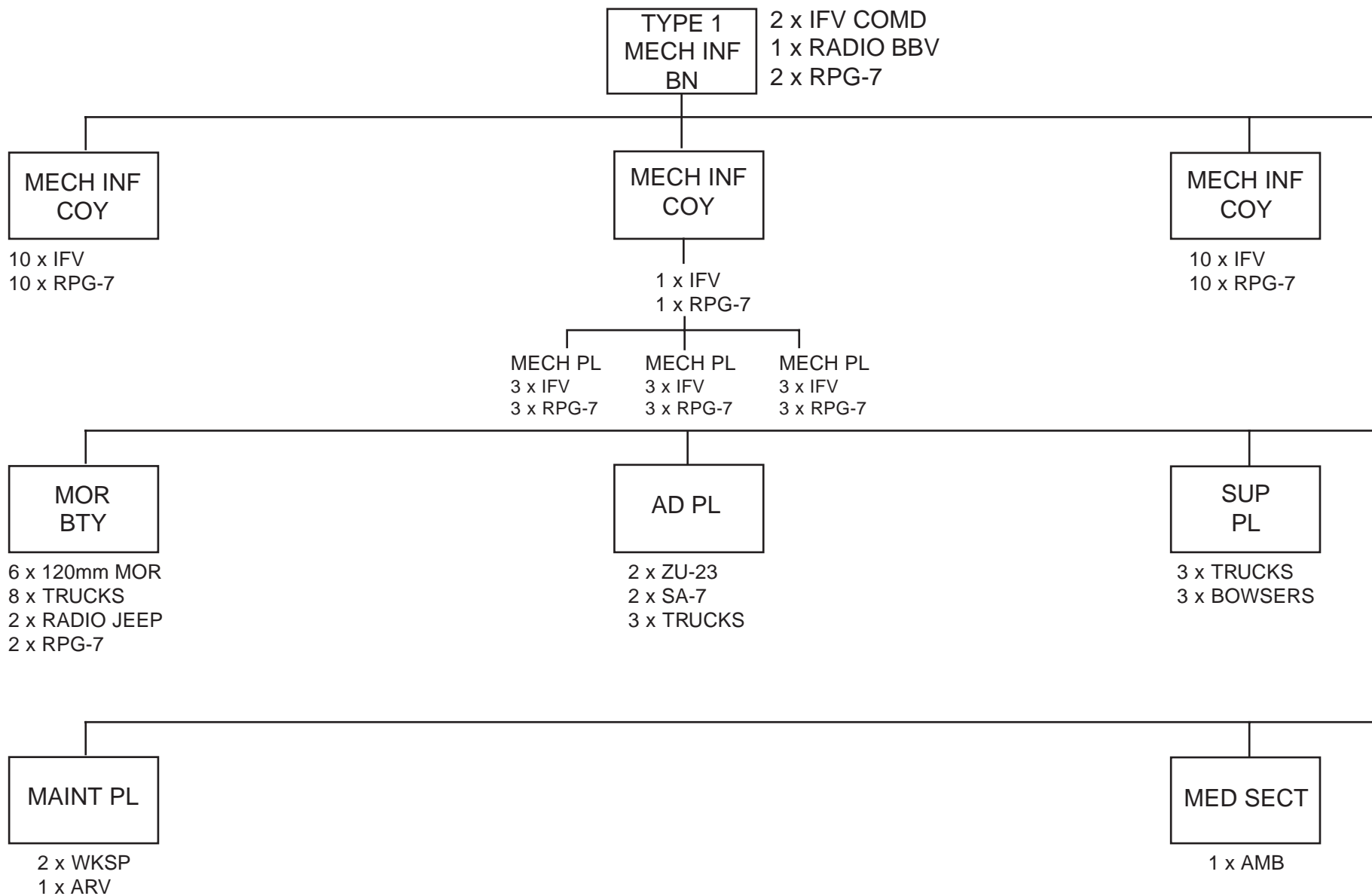

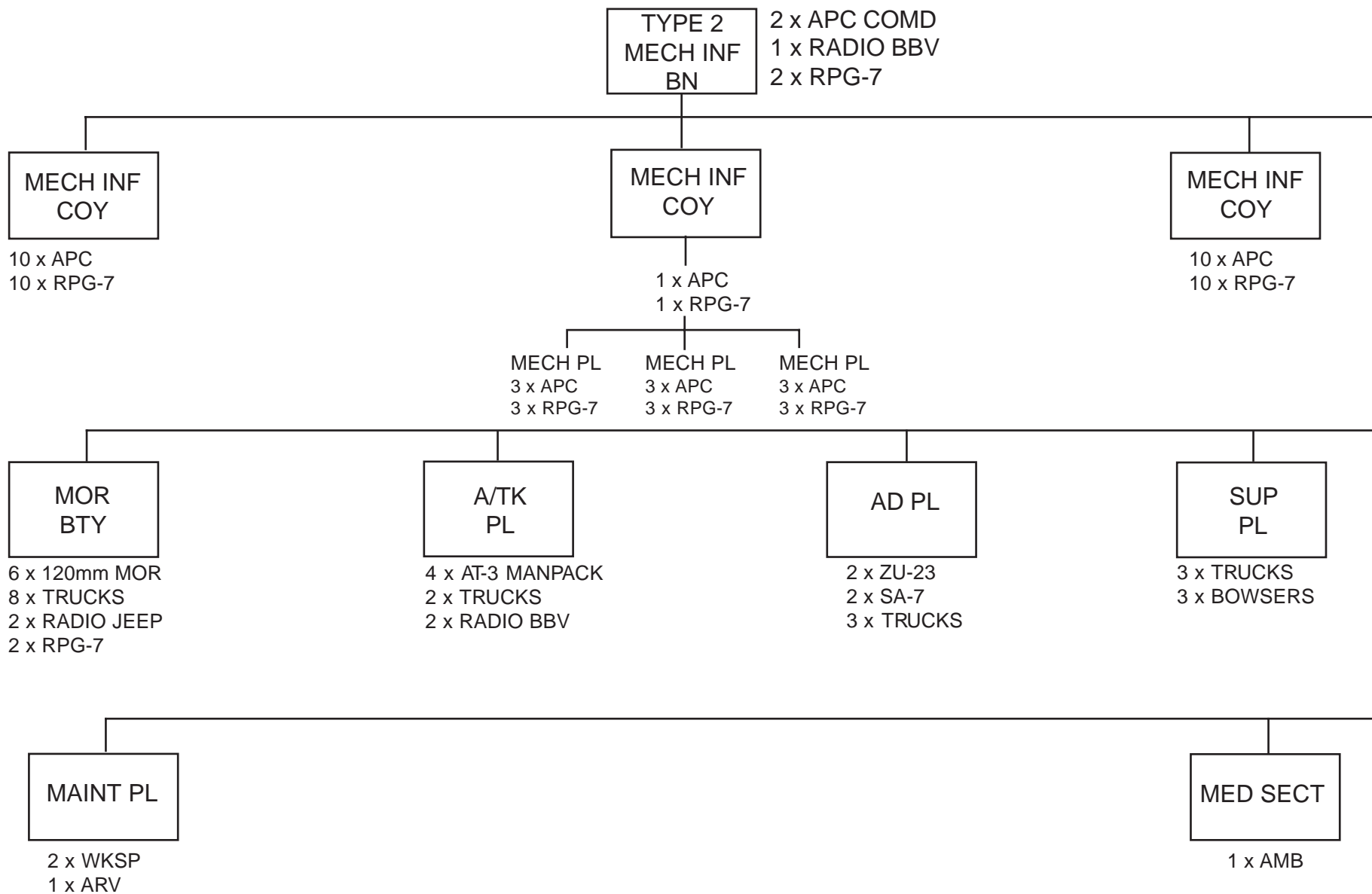

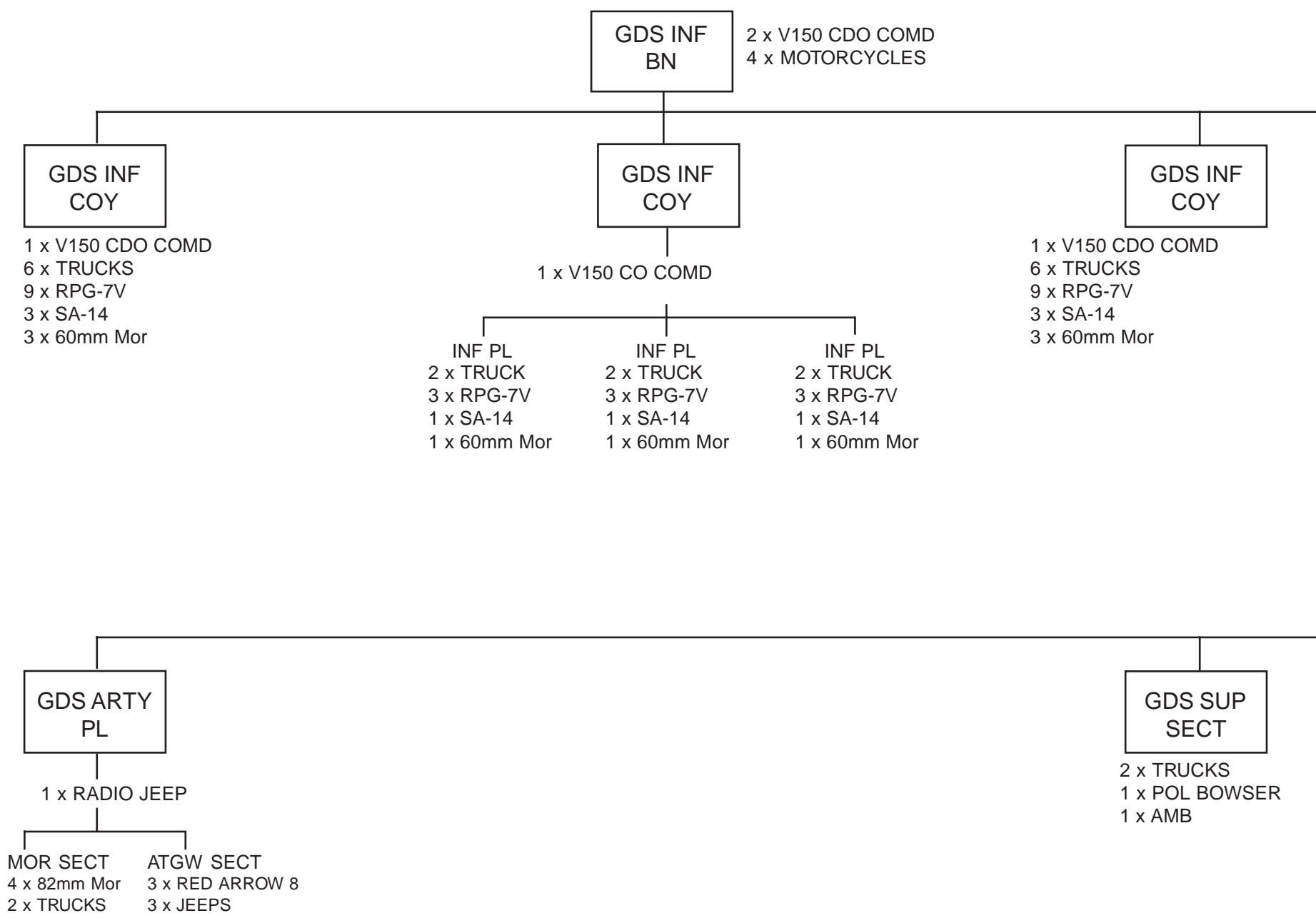

**GUARDS INFANTRY BATTALION**

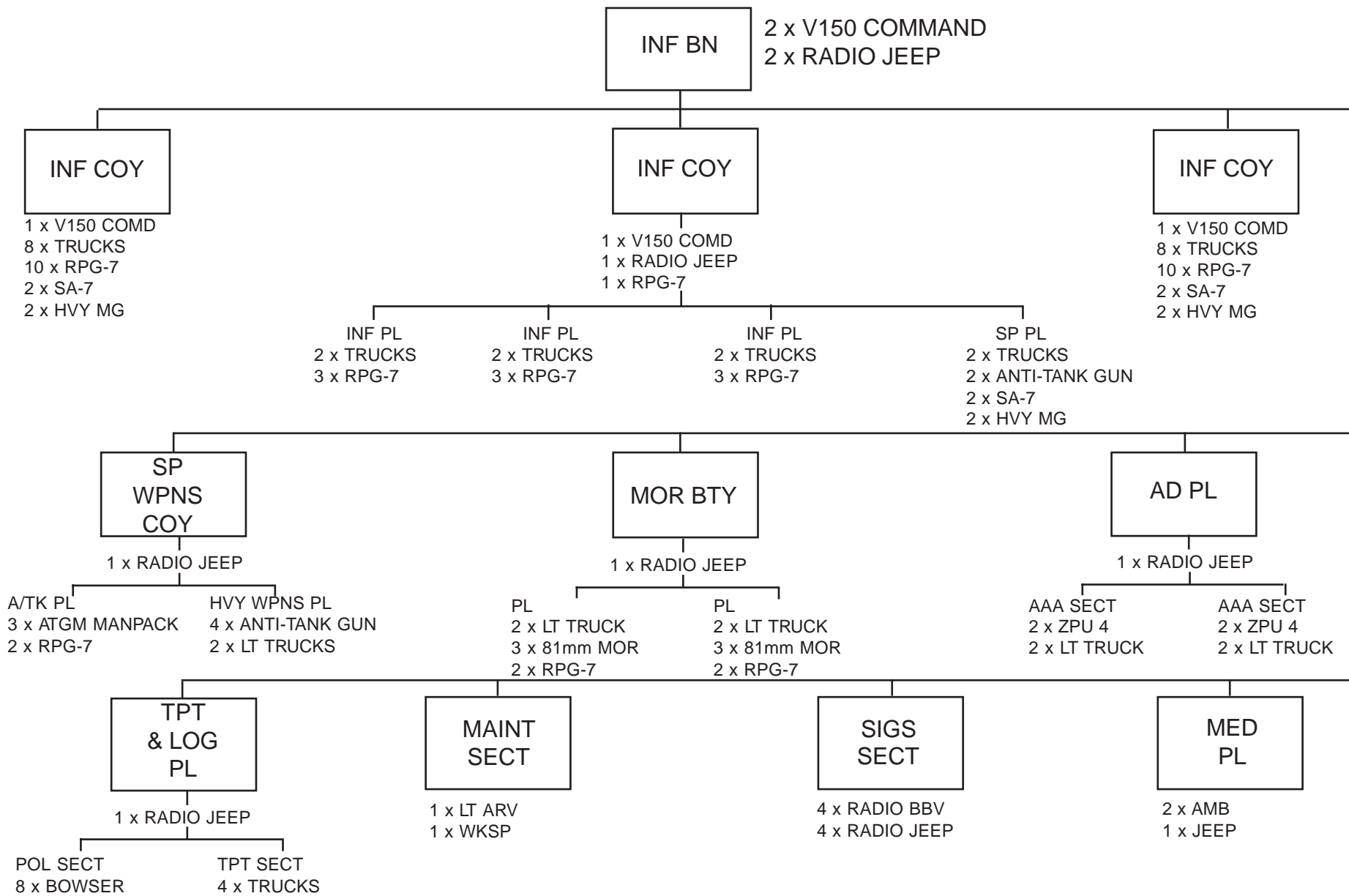

**INFANTRY BATTALION**

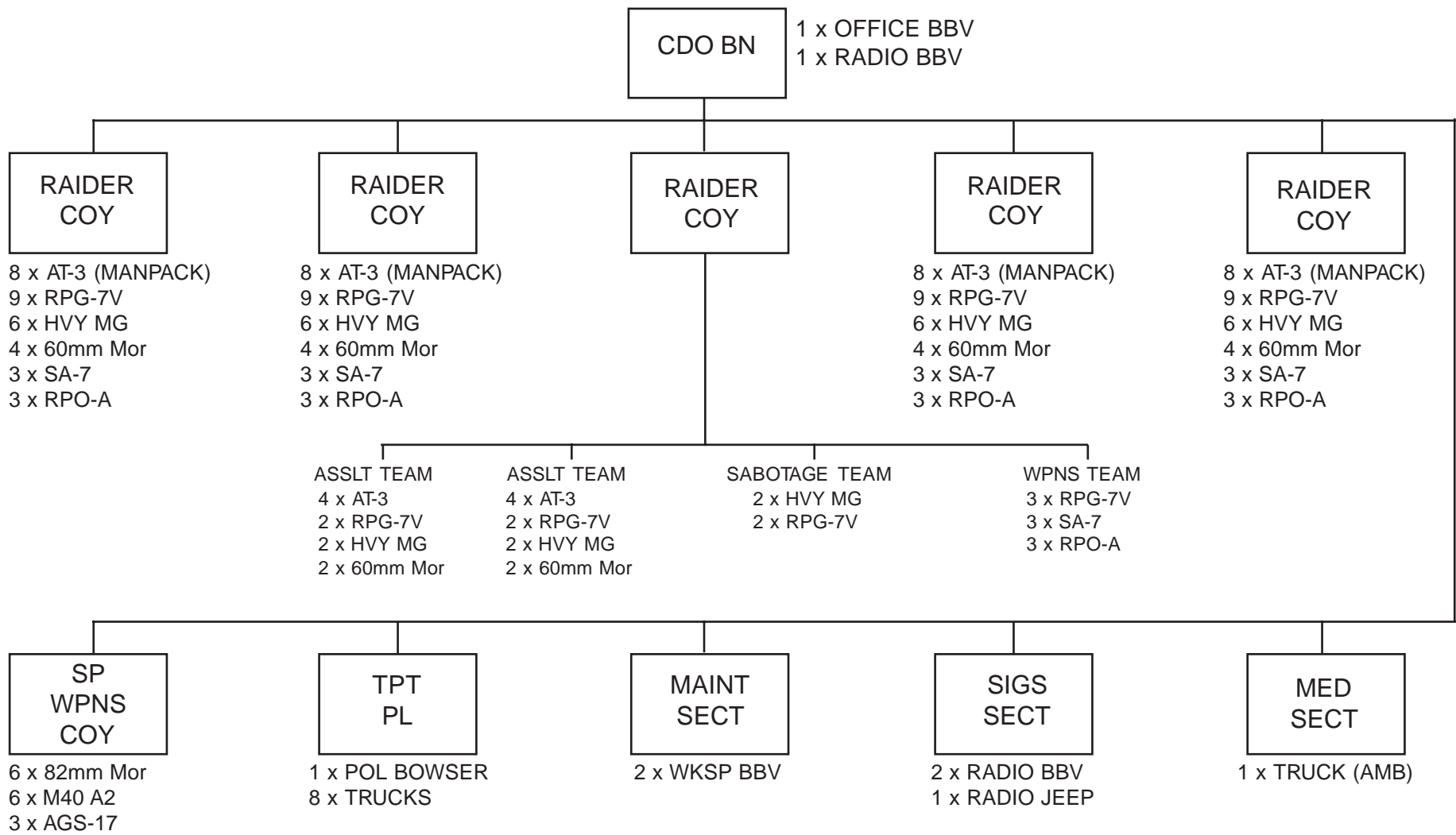

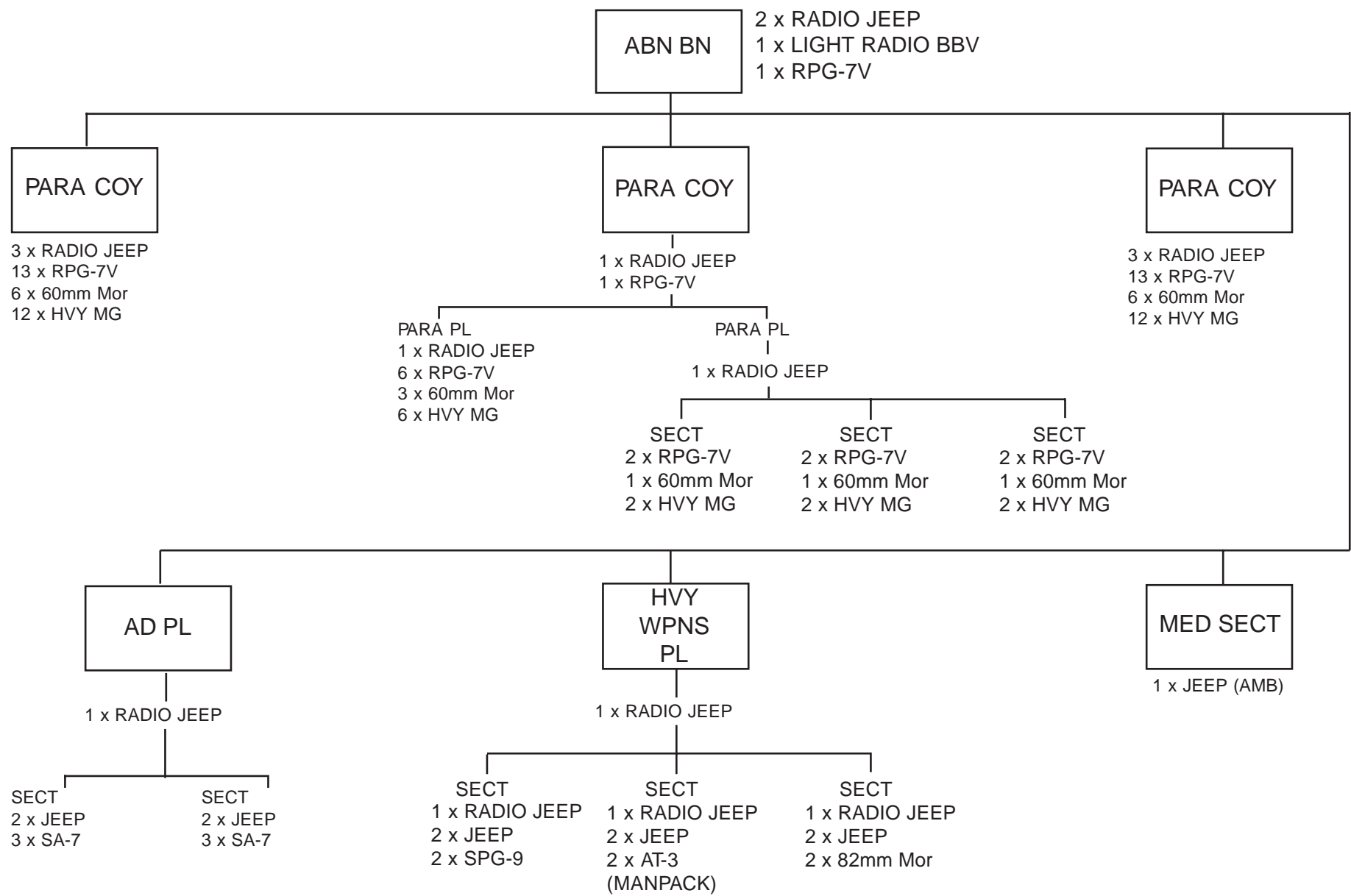



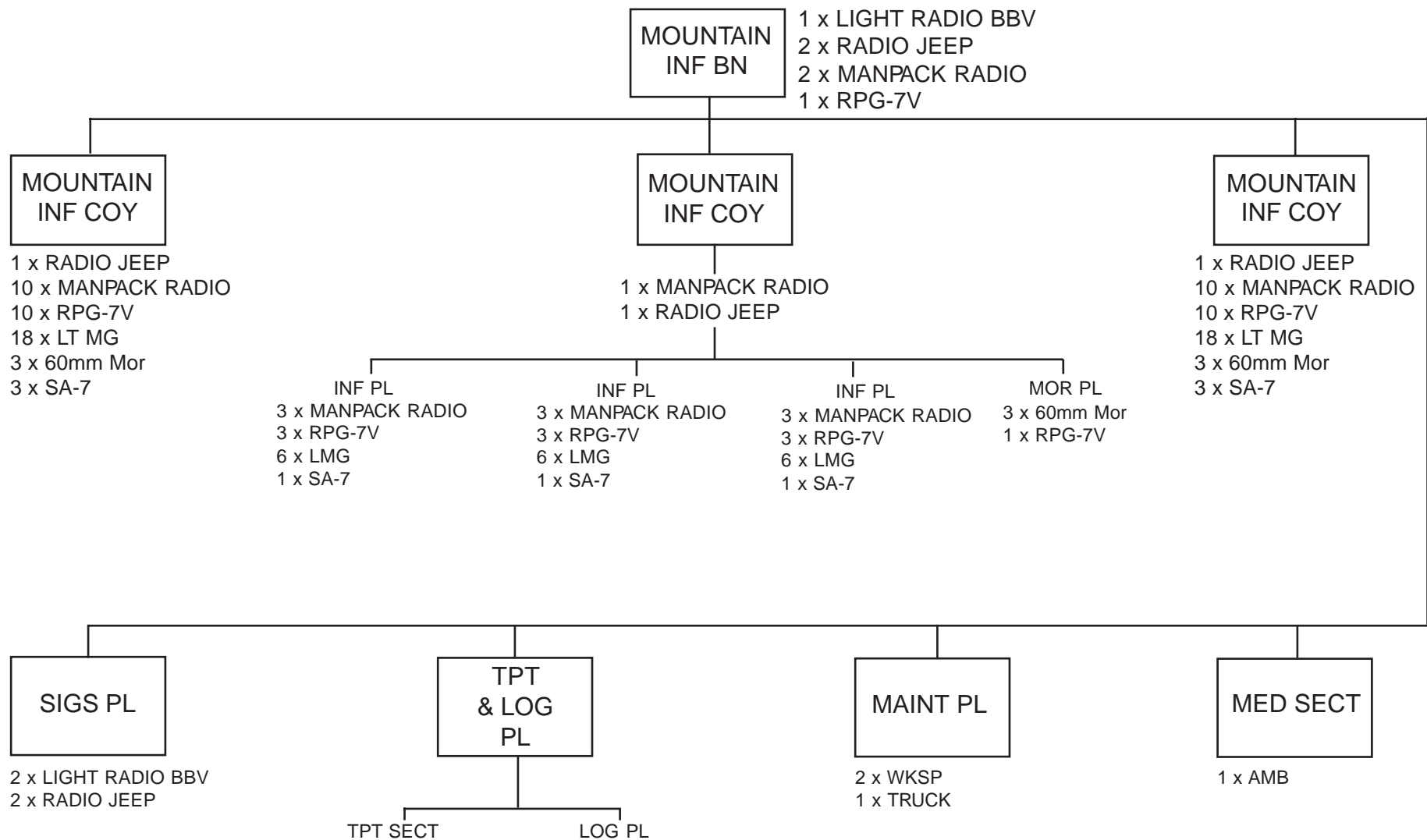

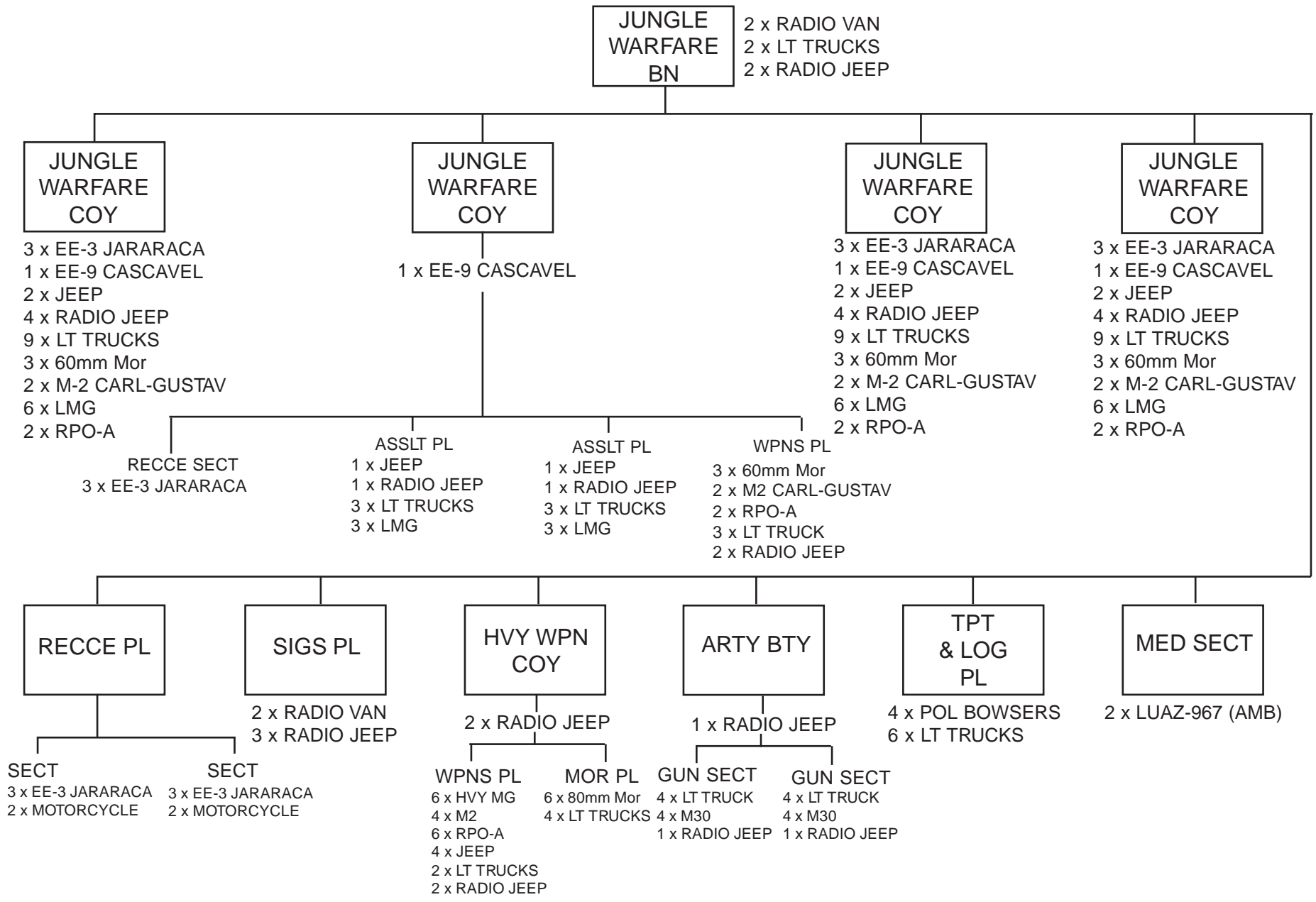

**JUNGLE WARFARE BATTALION**

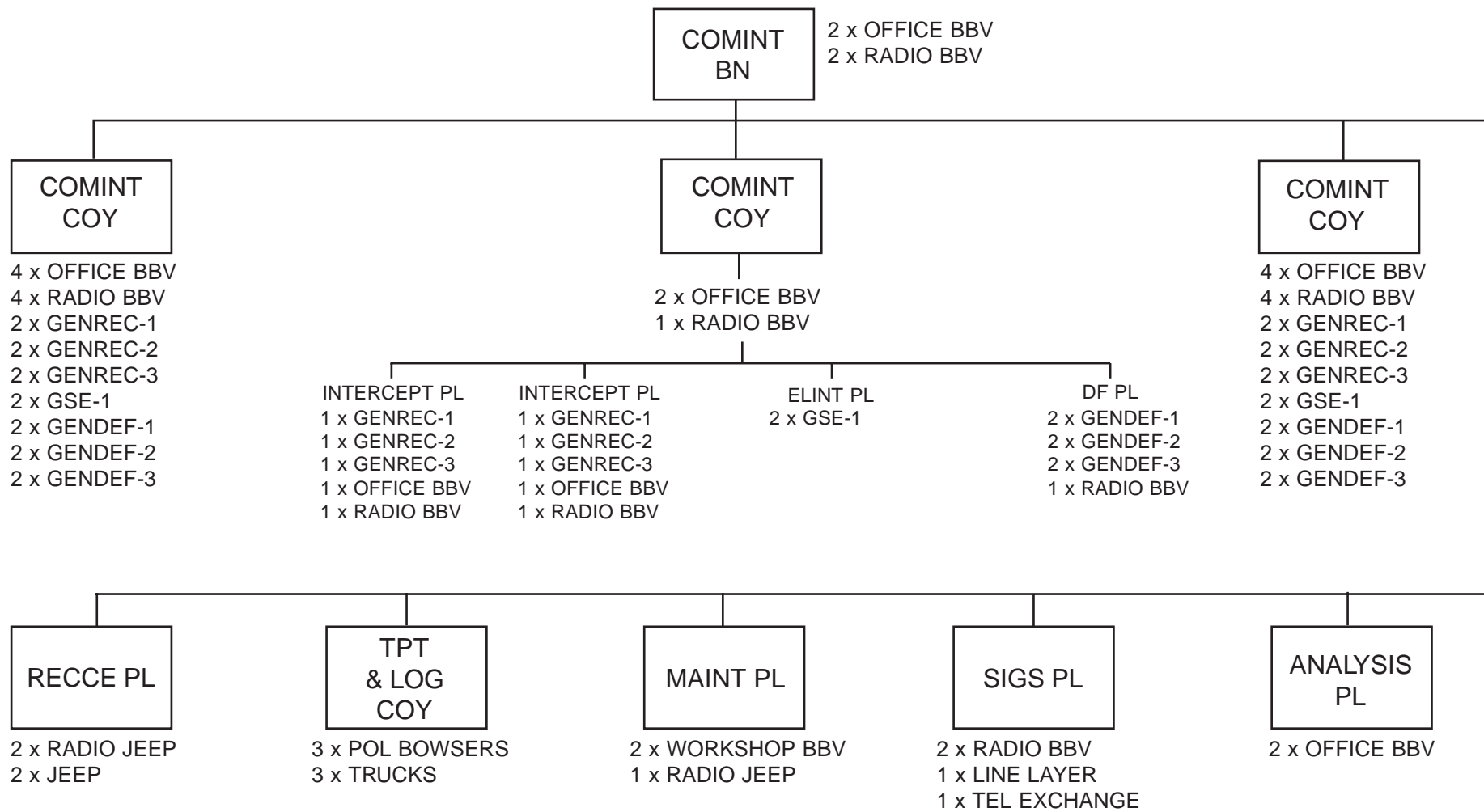

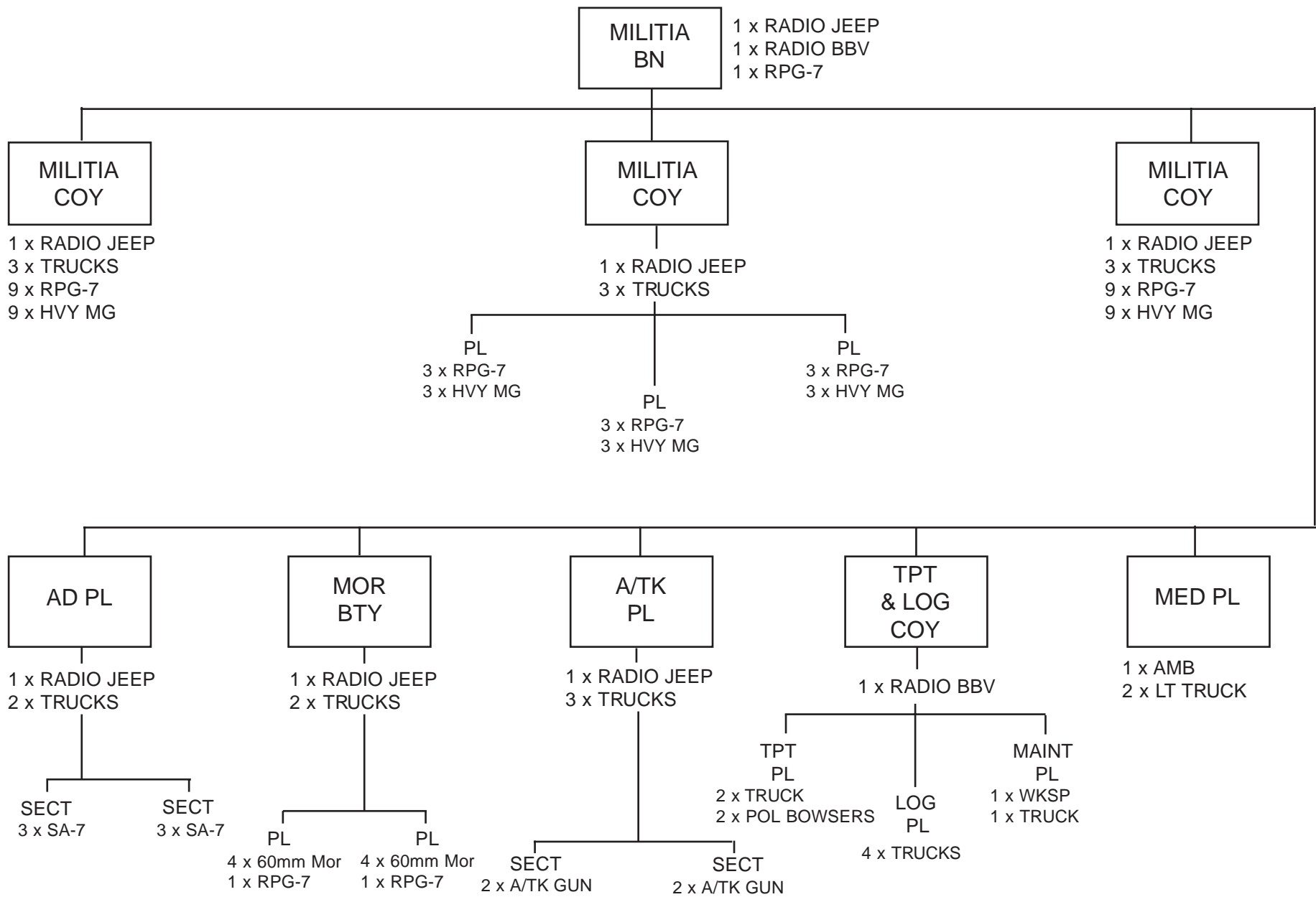

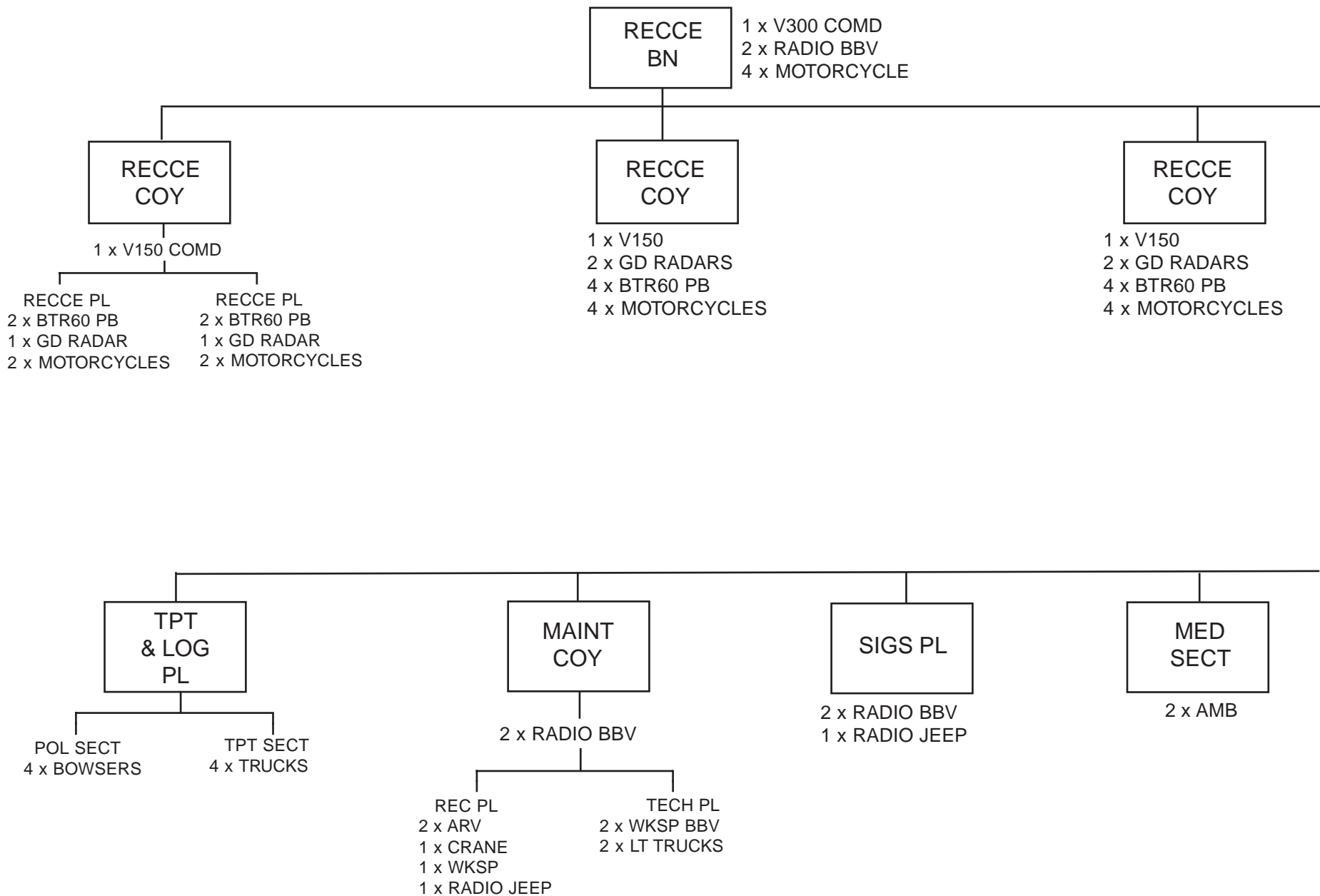

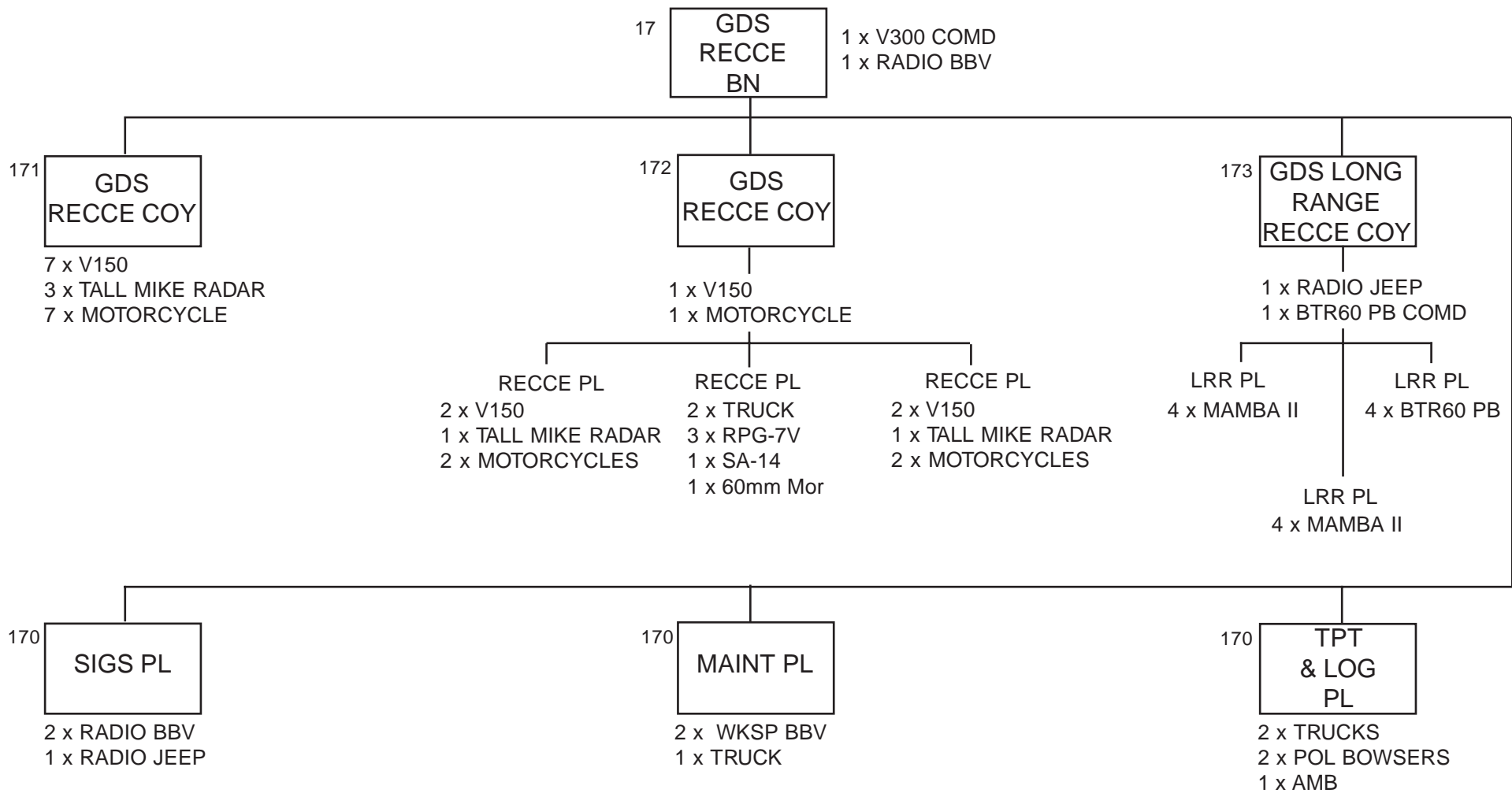



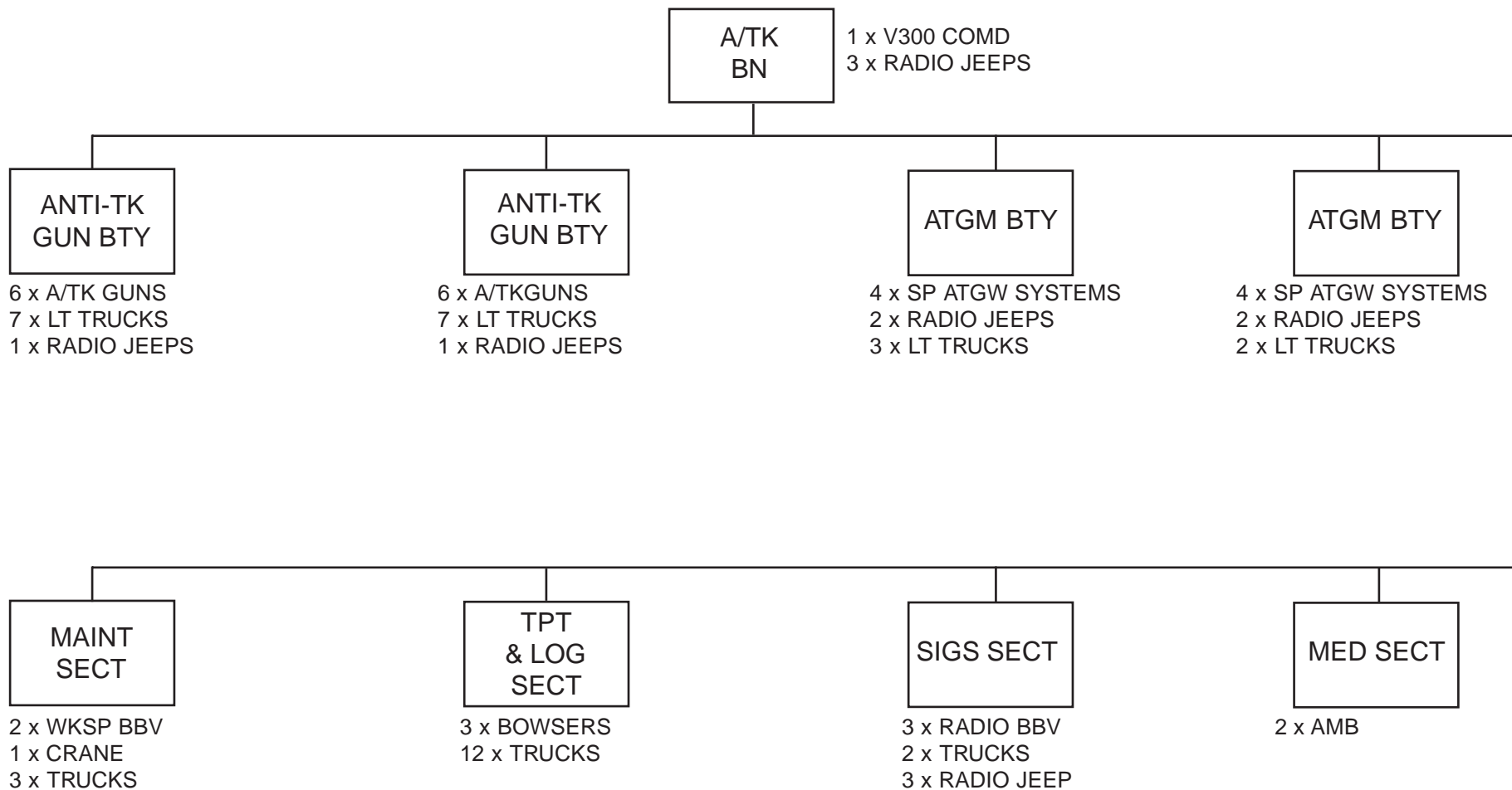



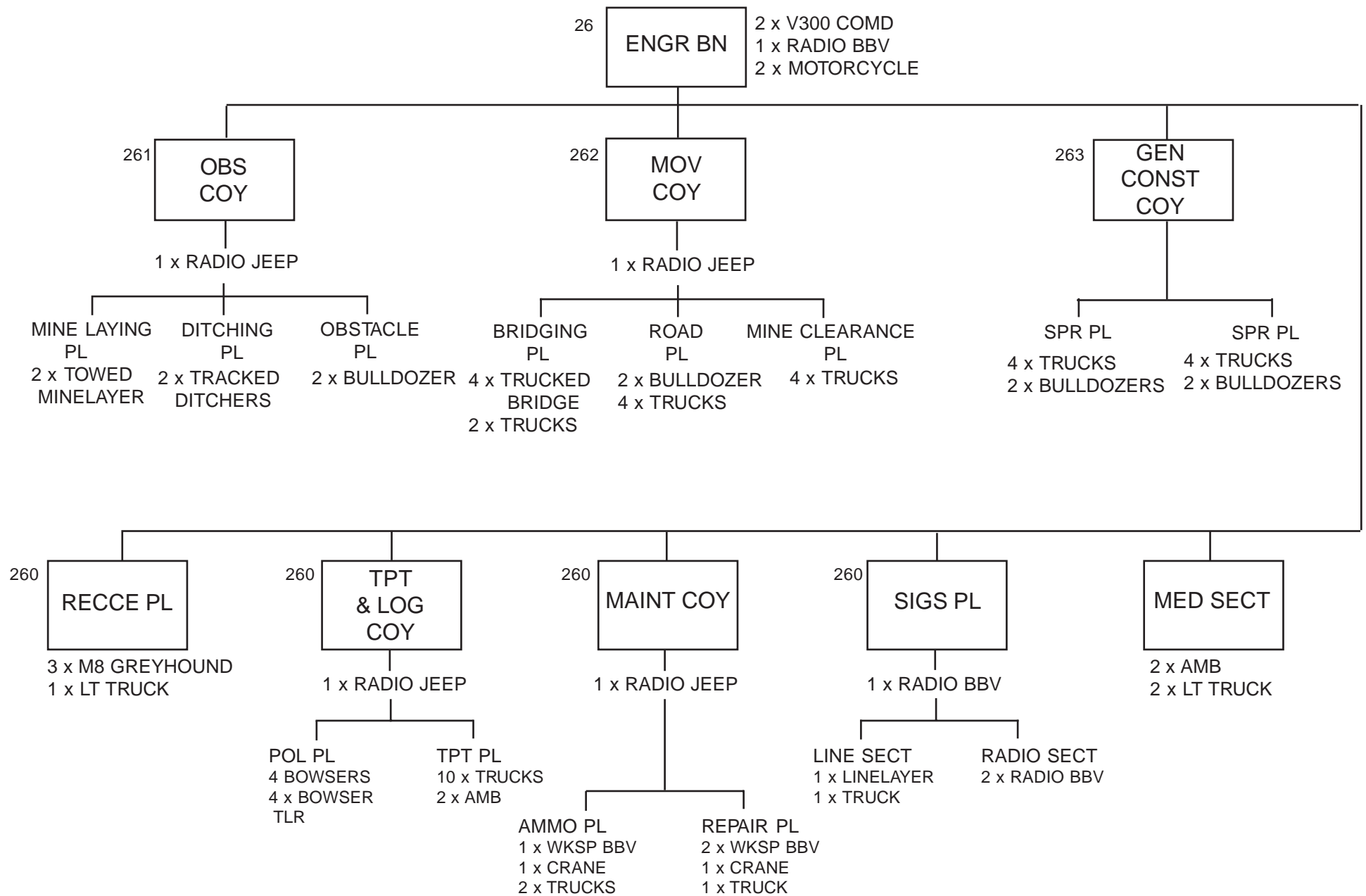

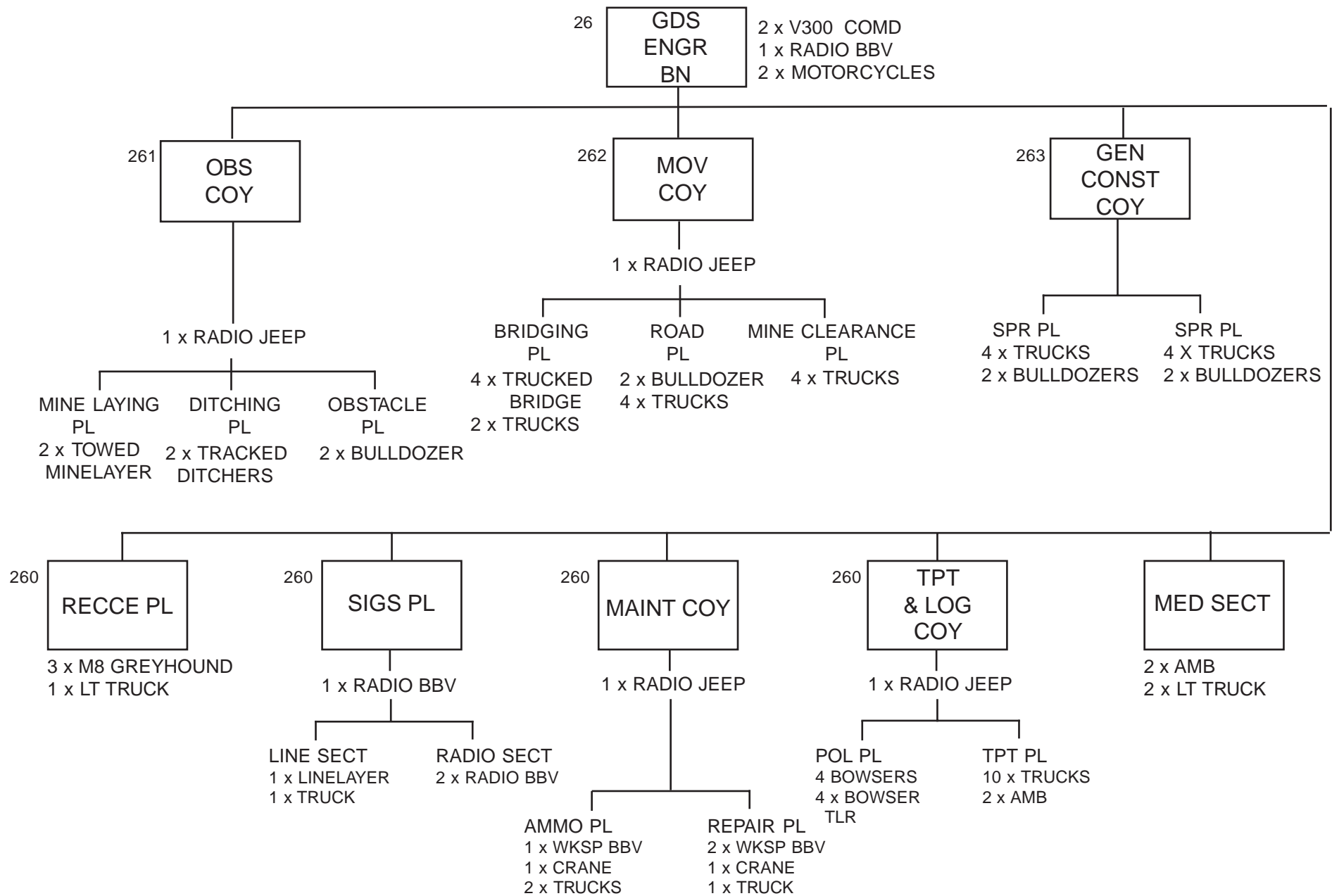

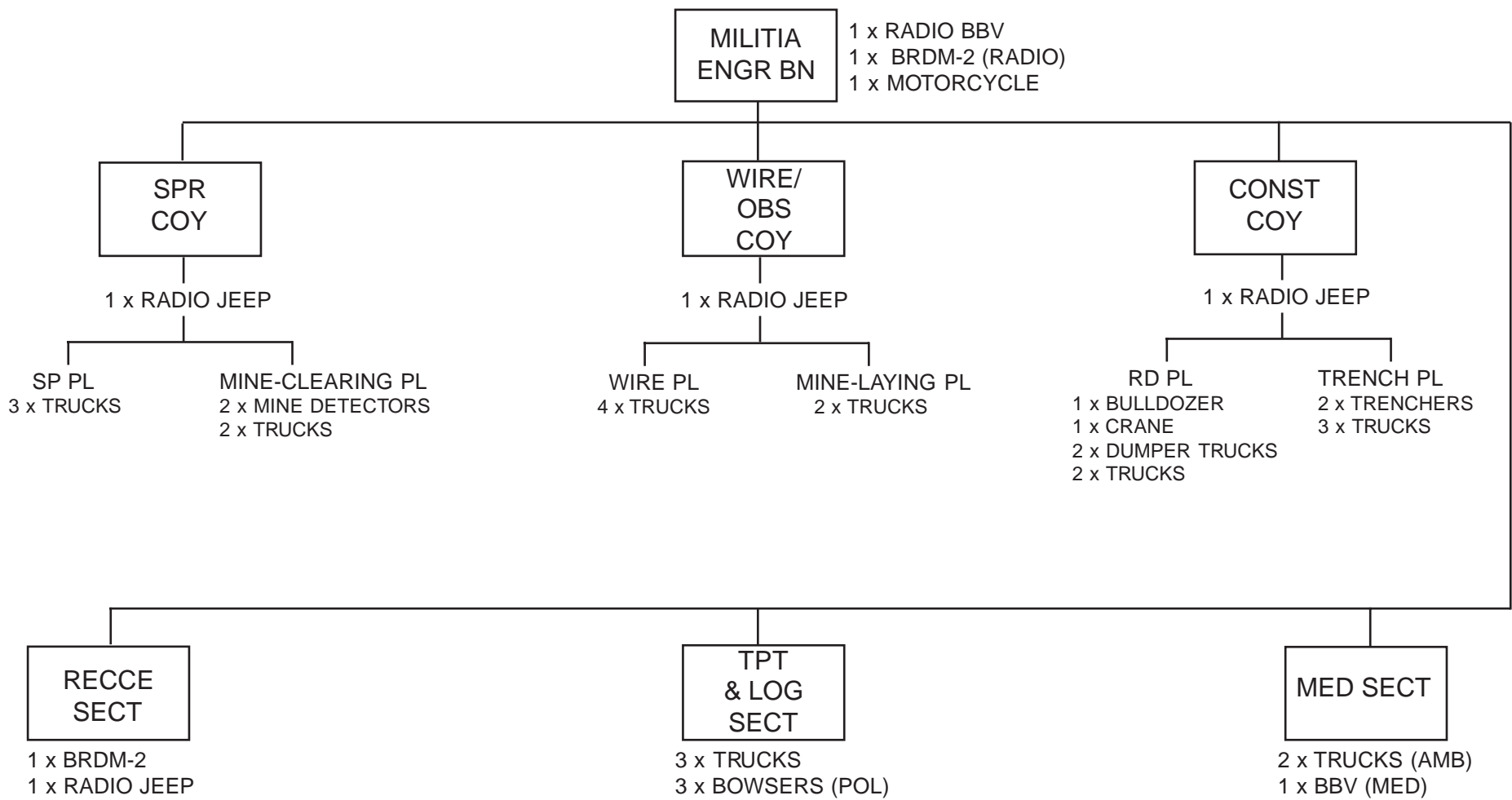

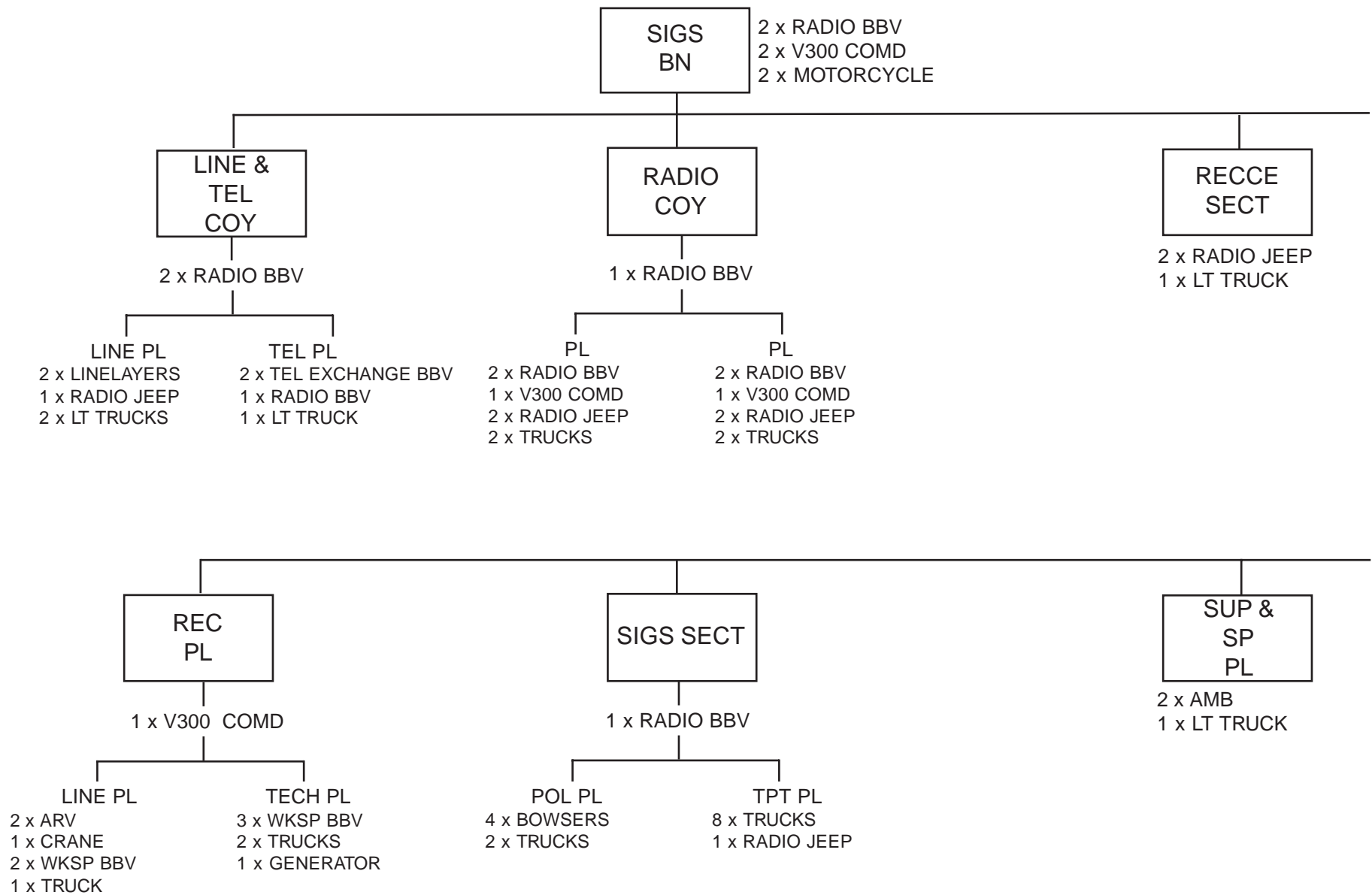

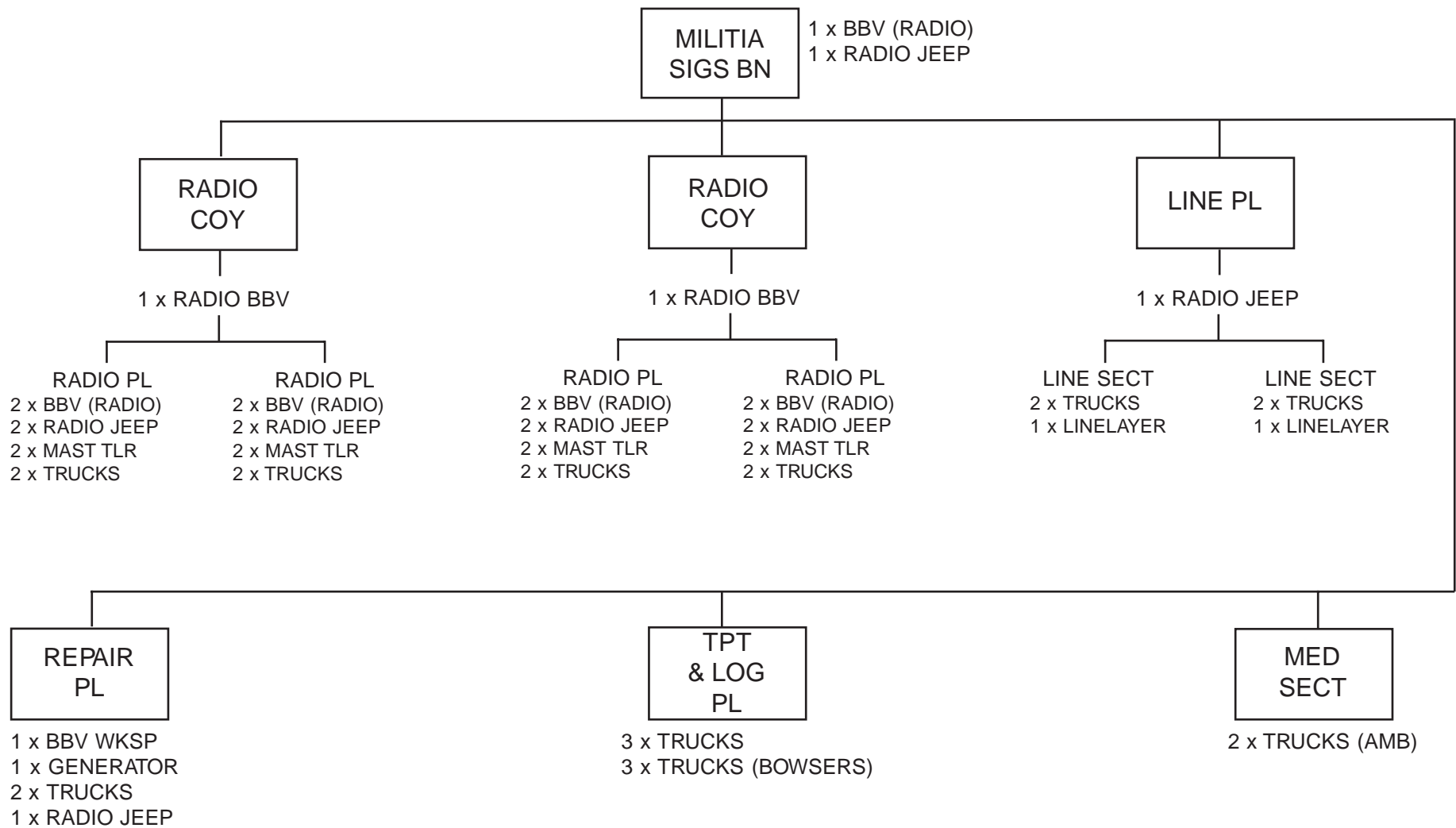

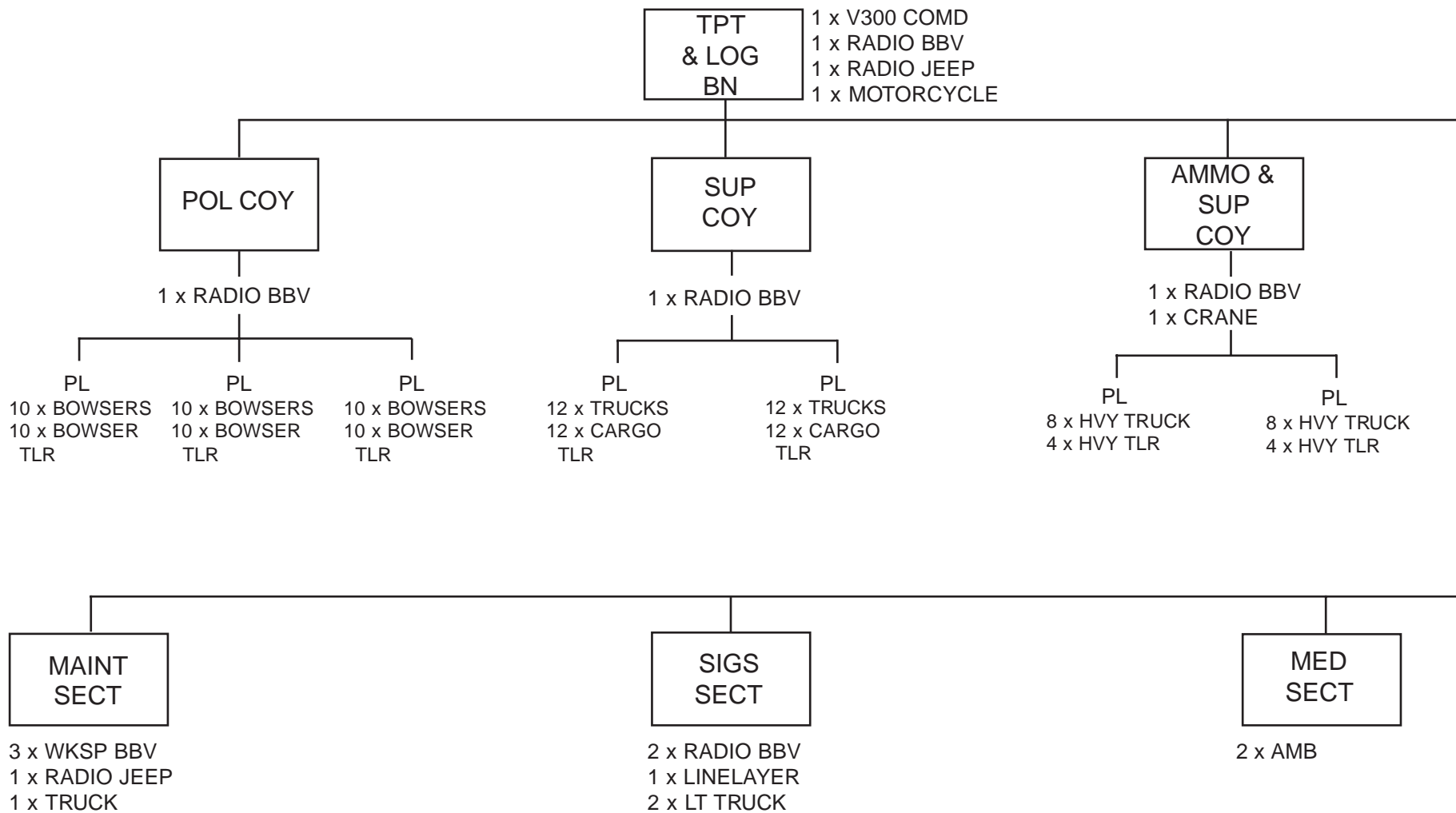

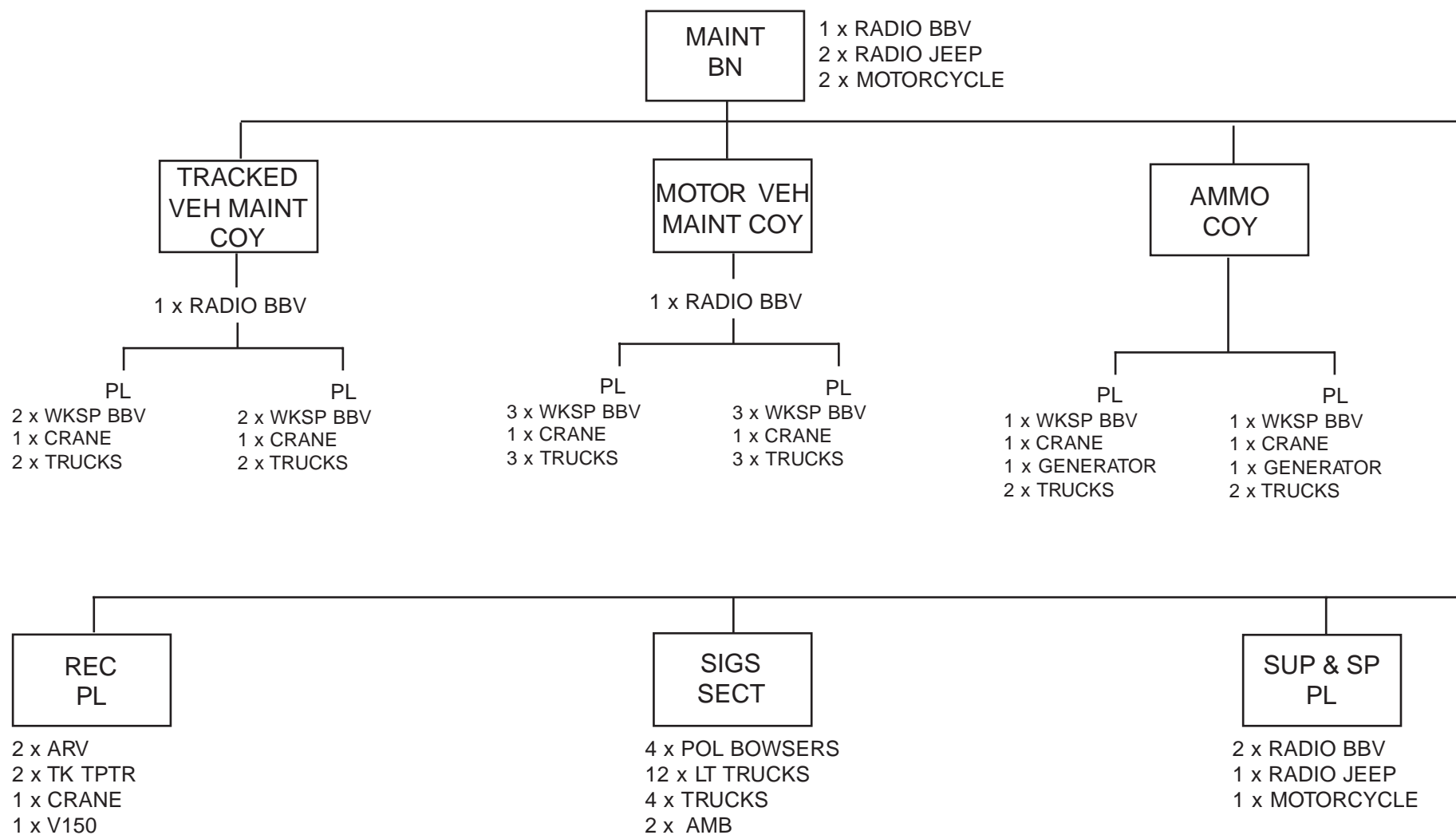

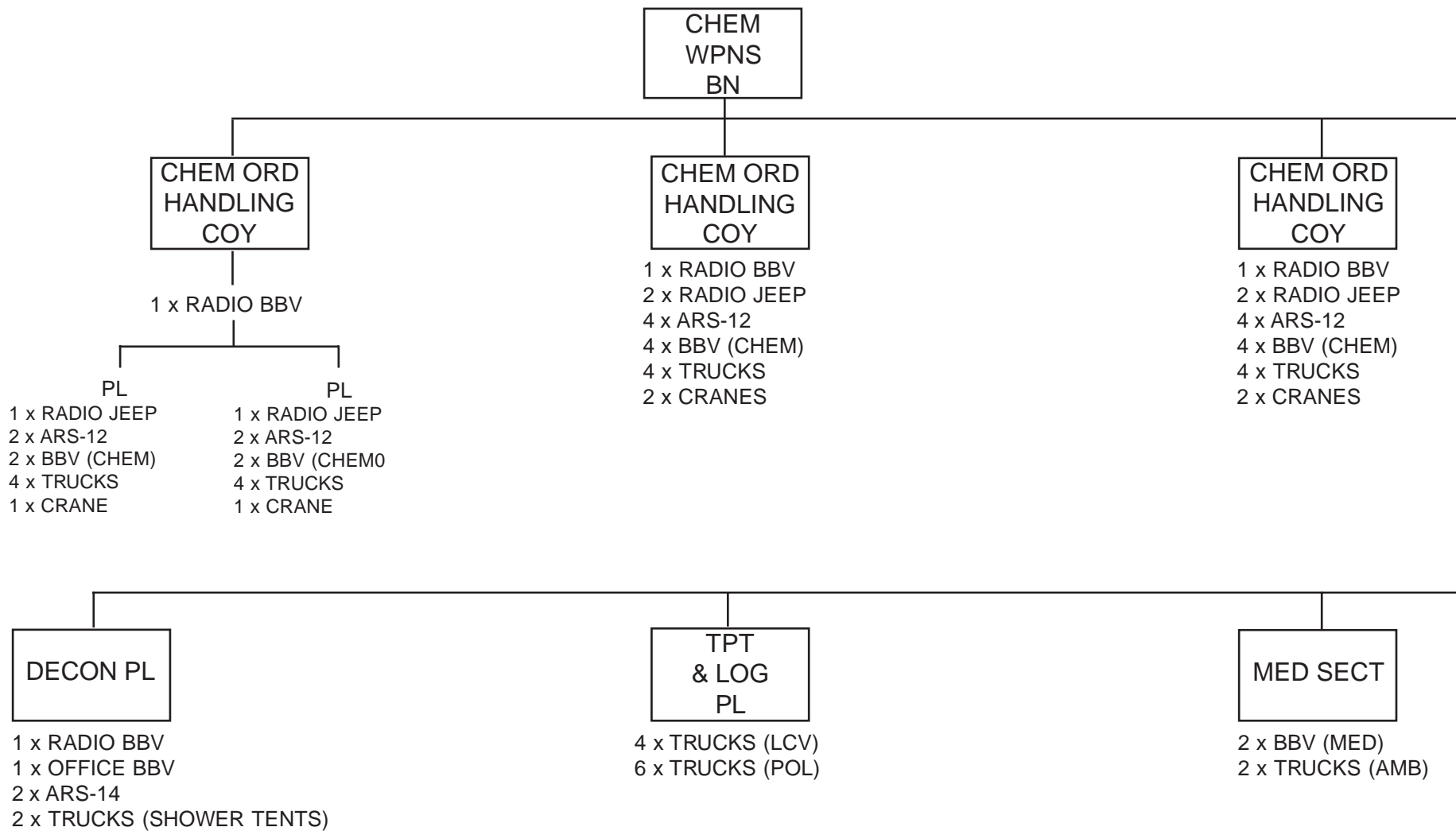



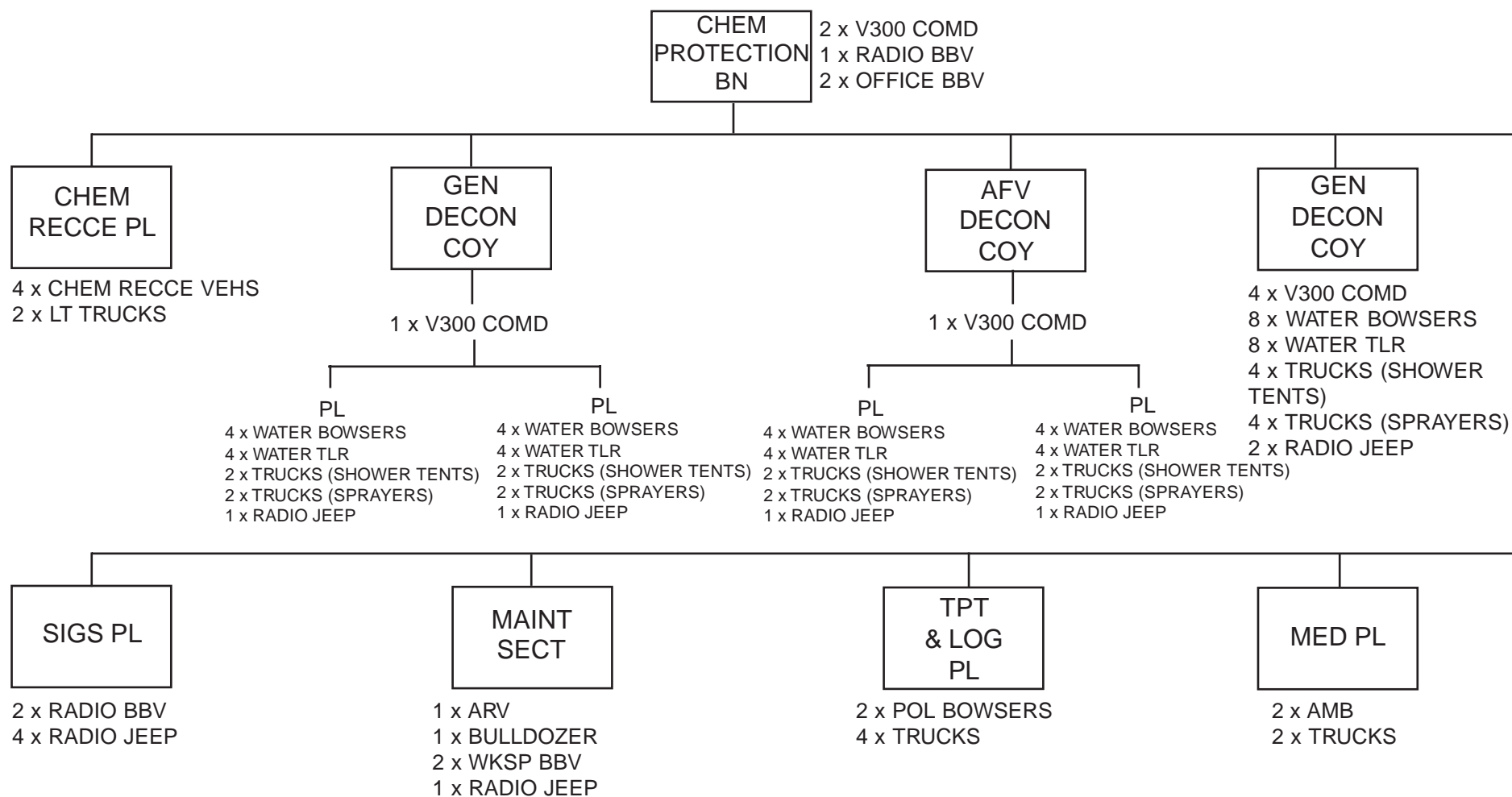

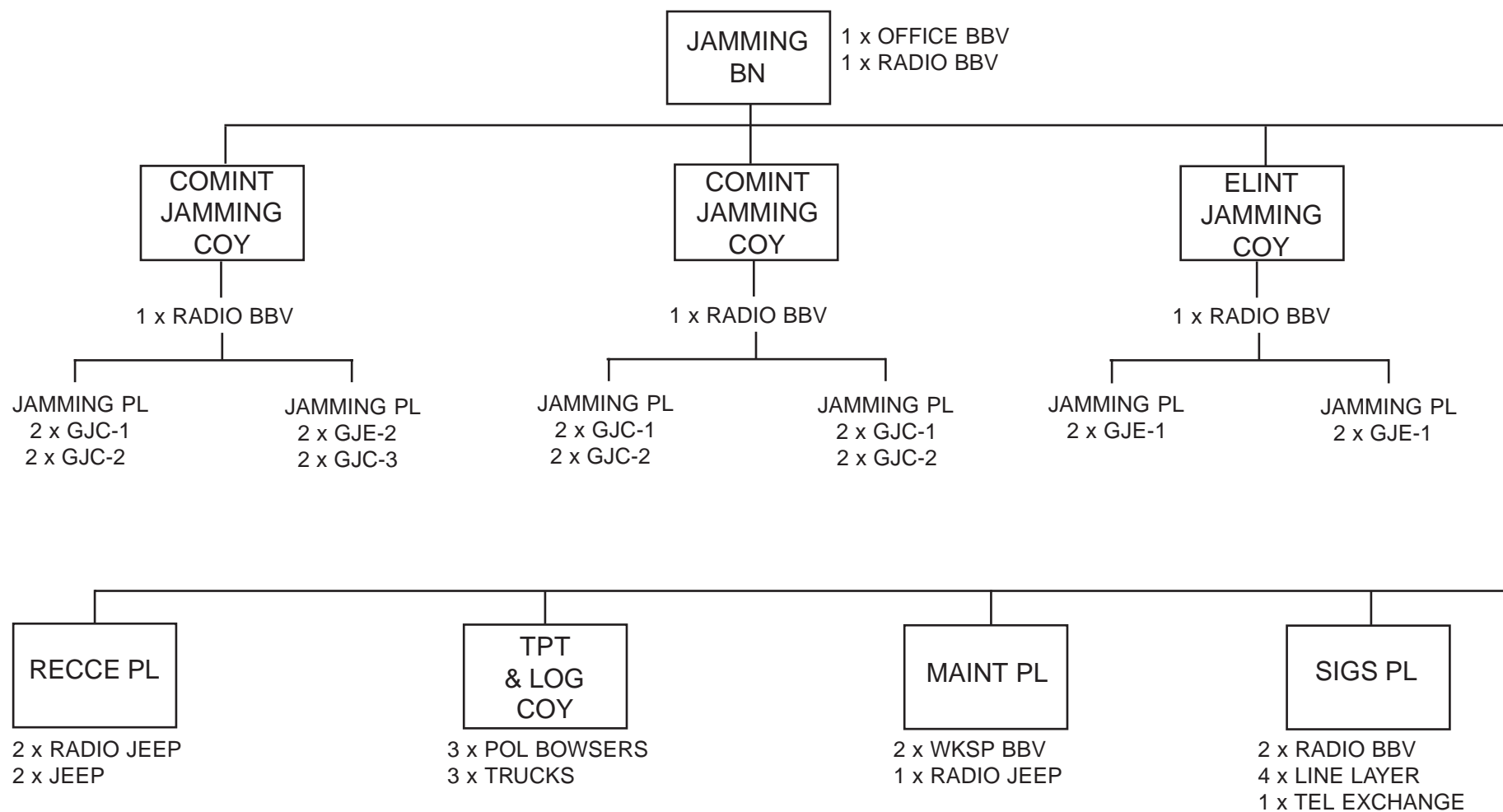

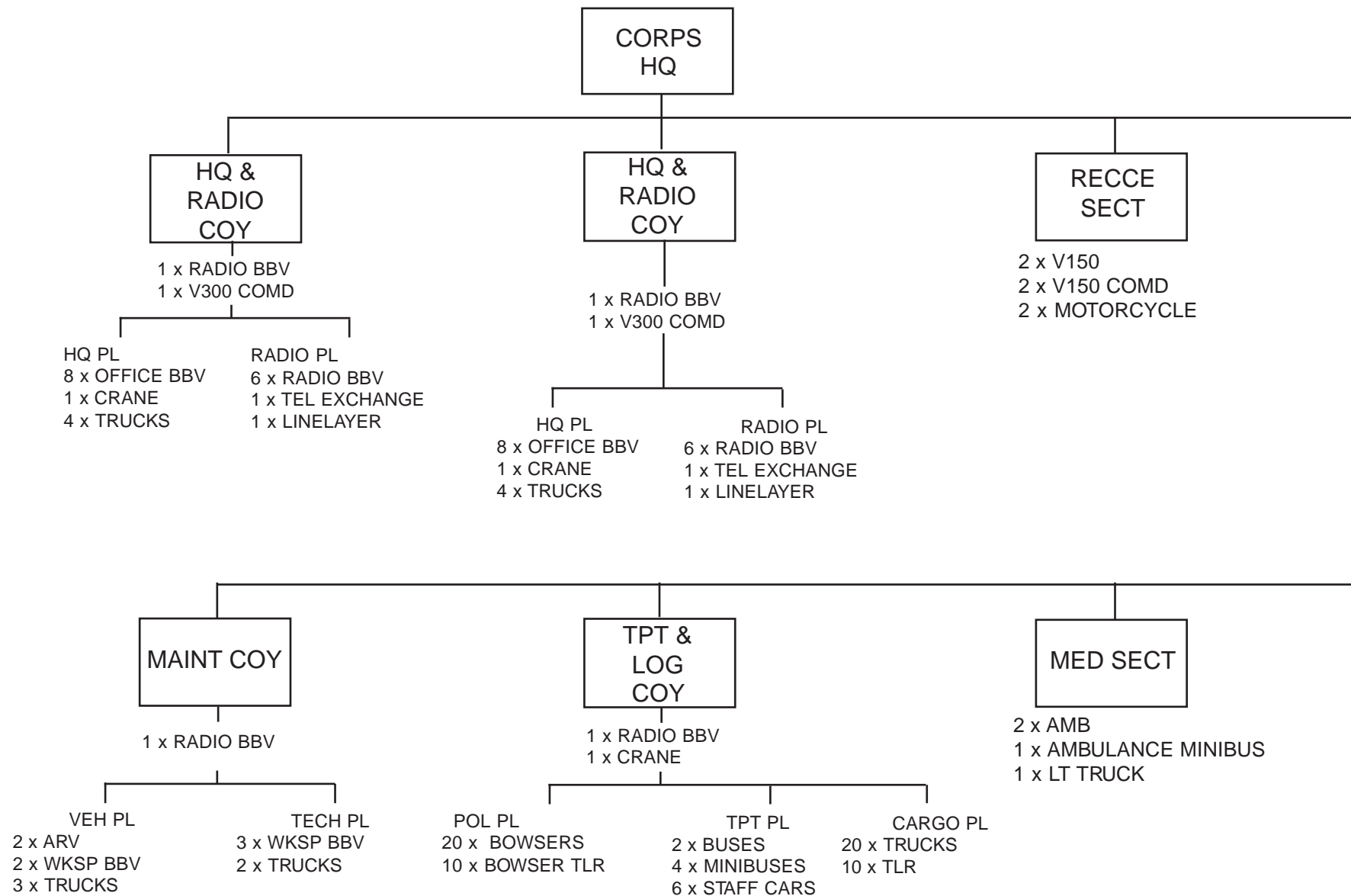

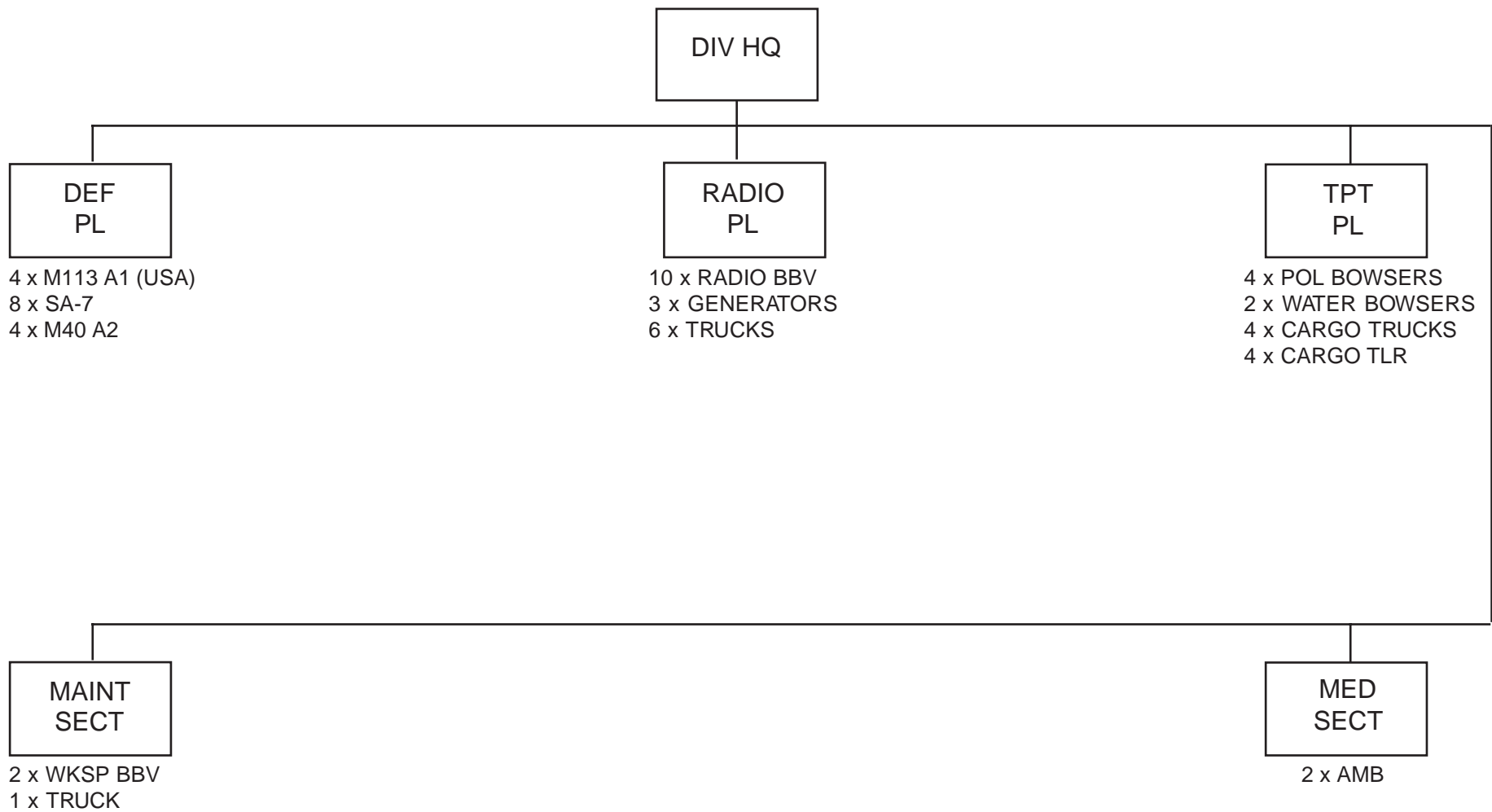

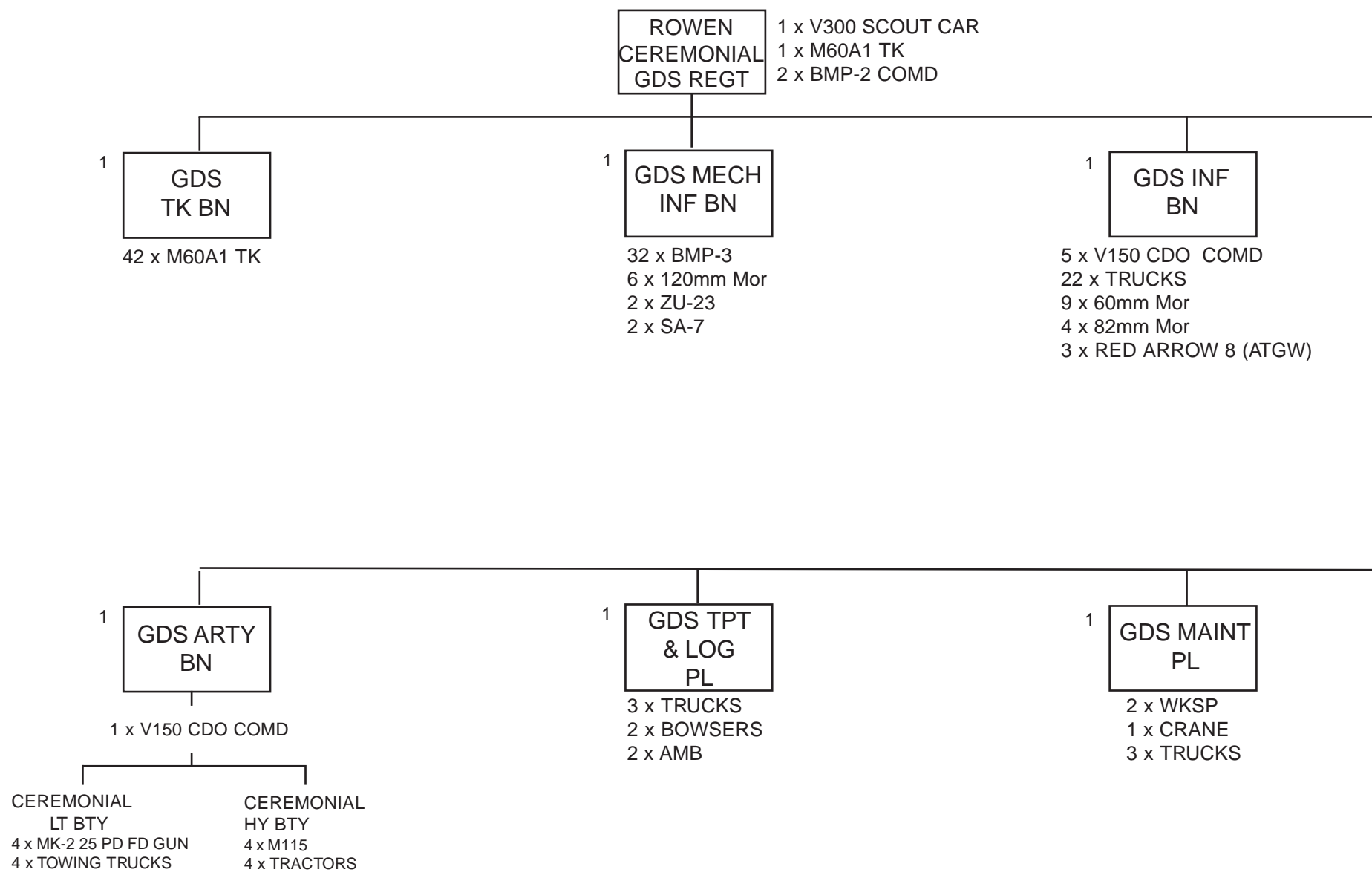

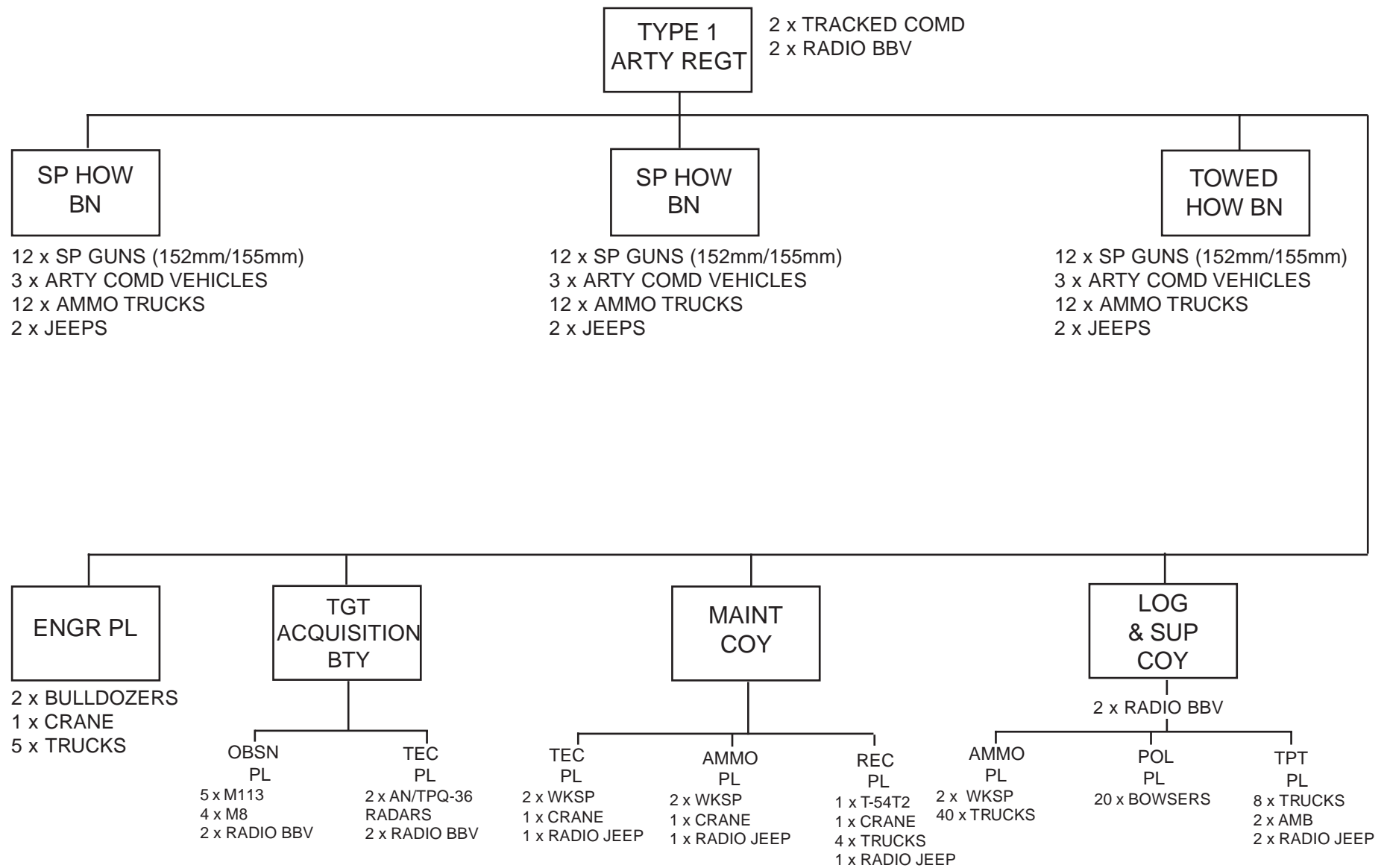

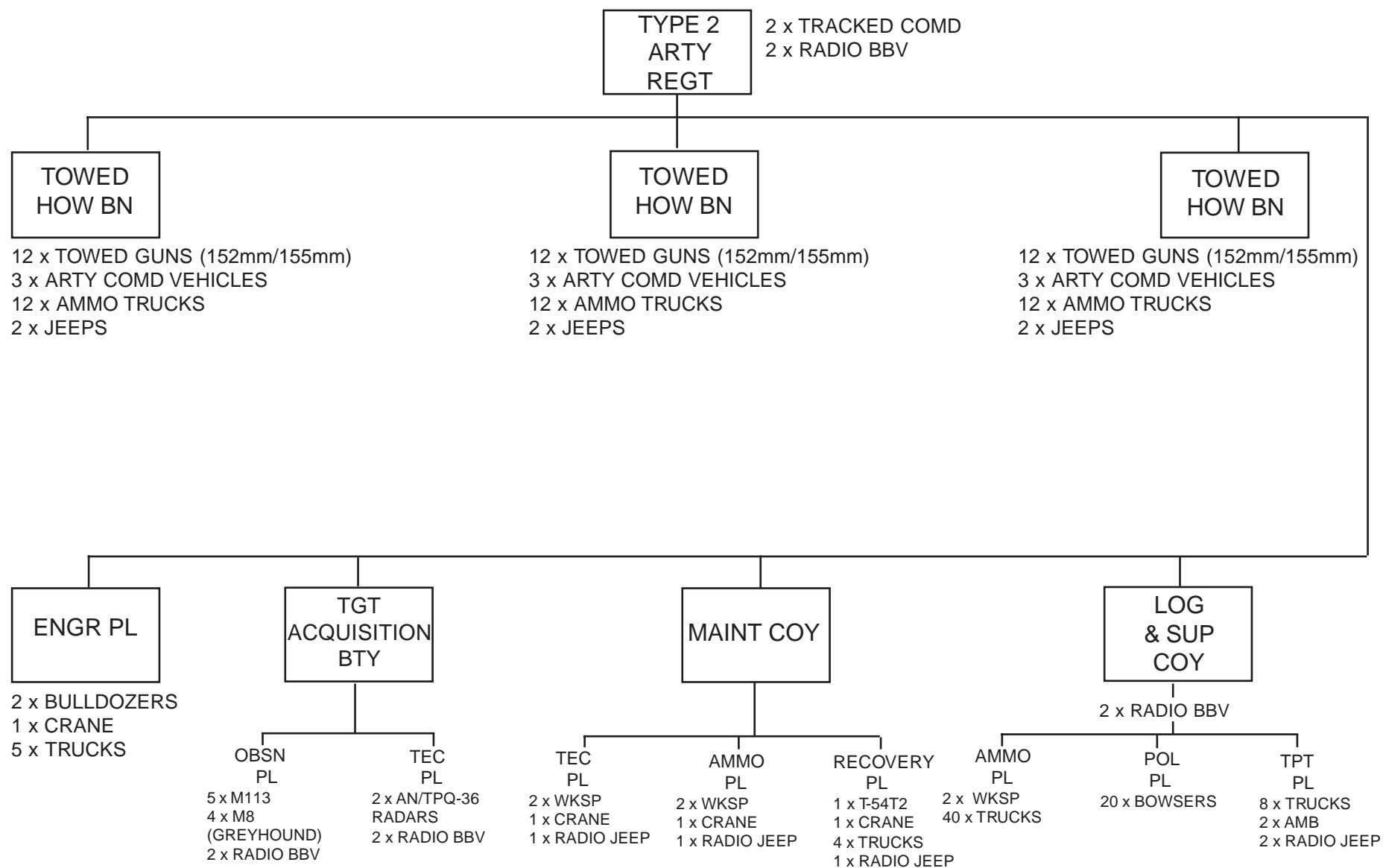

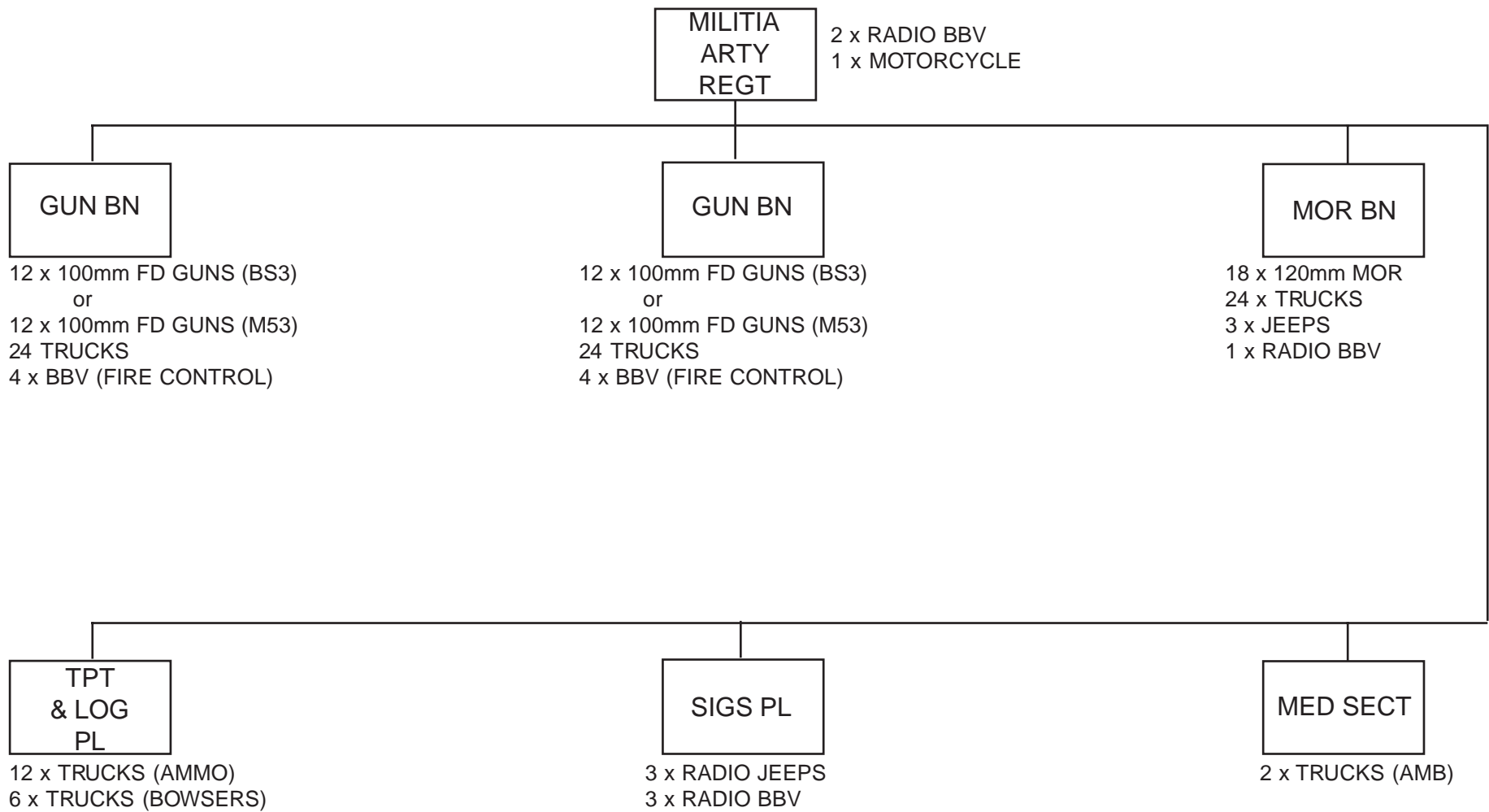



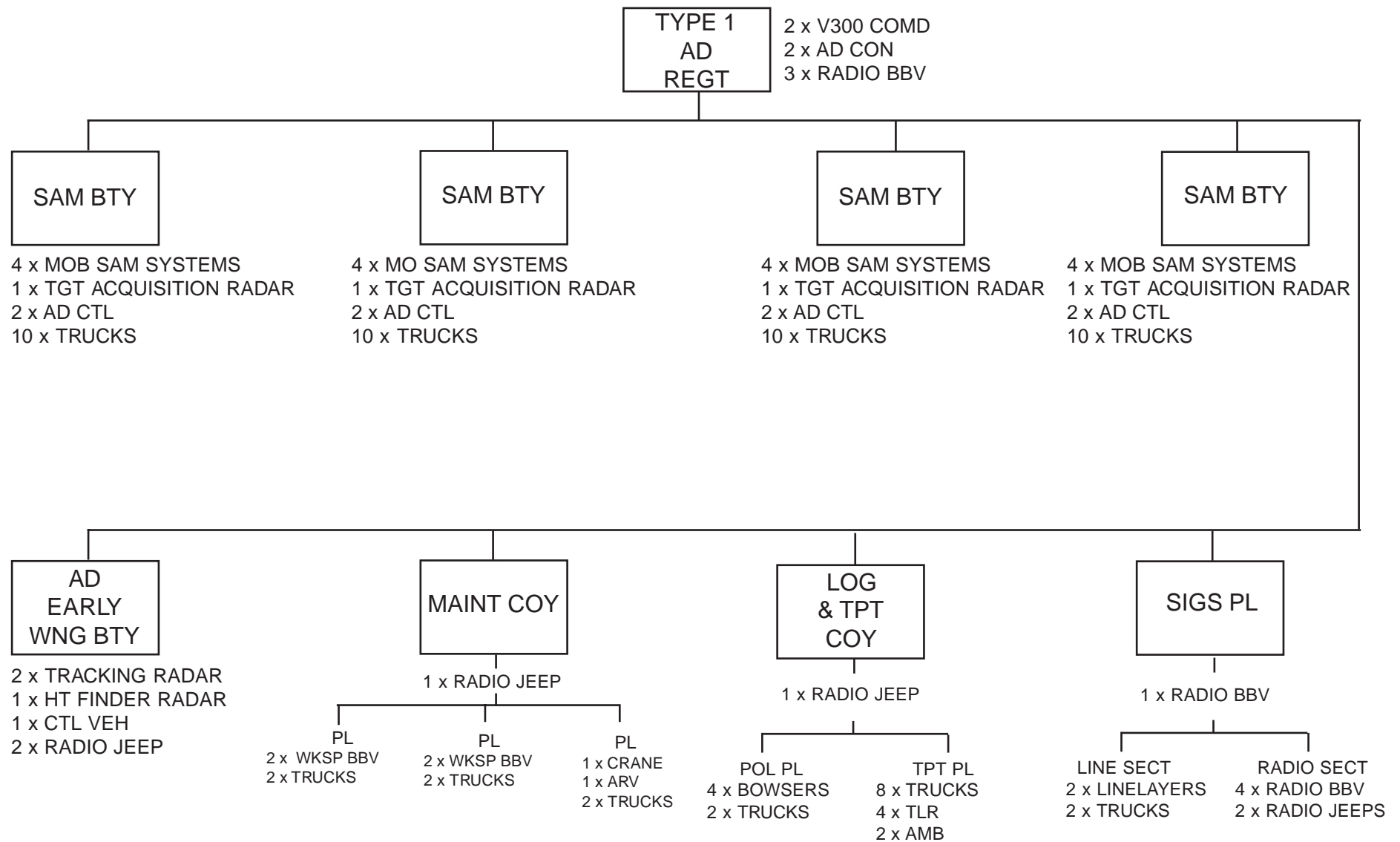

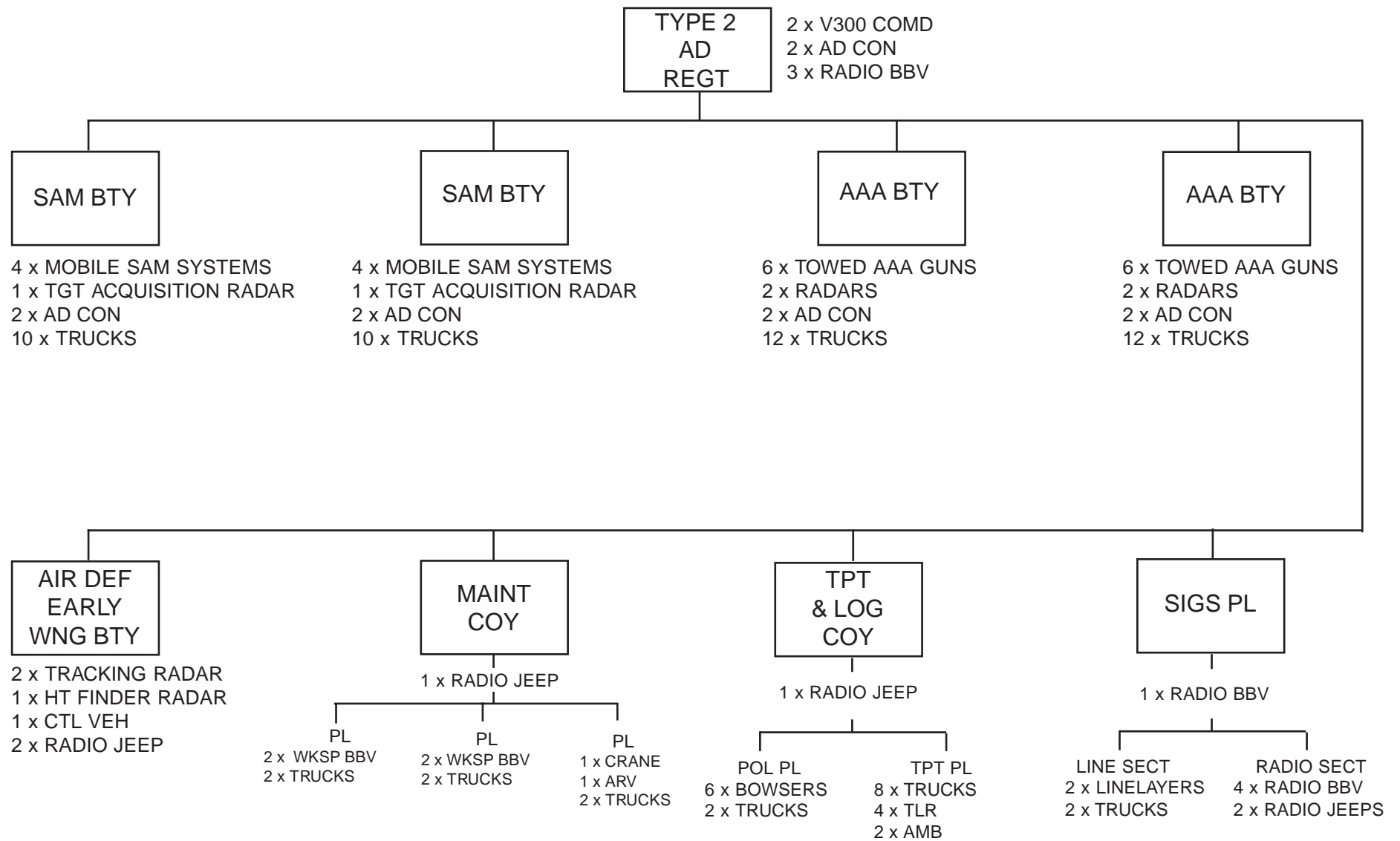

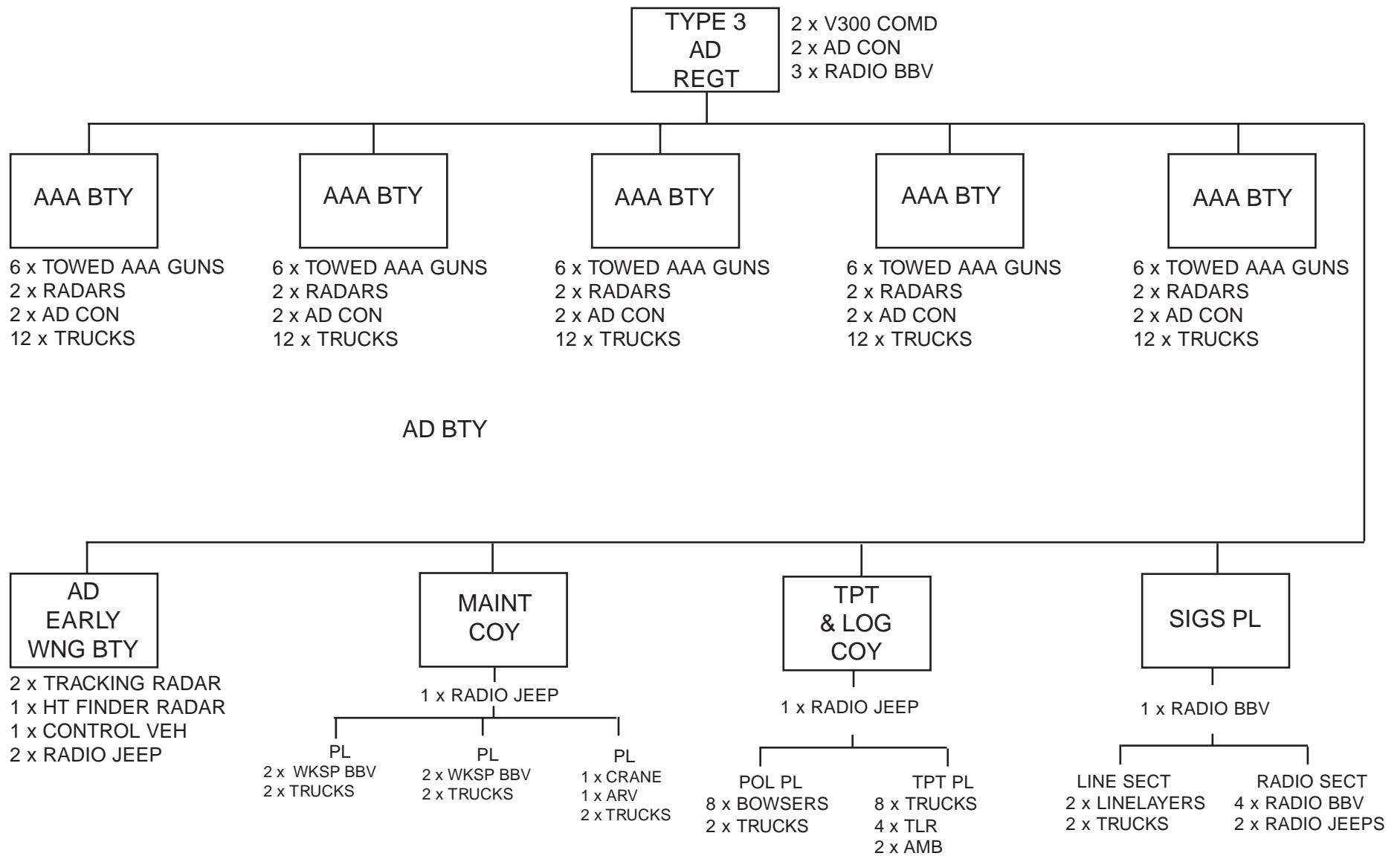

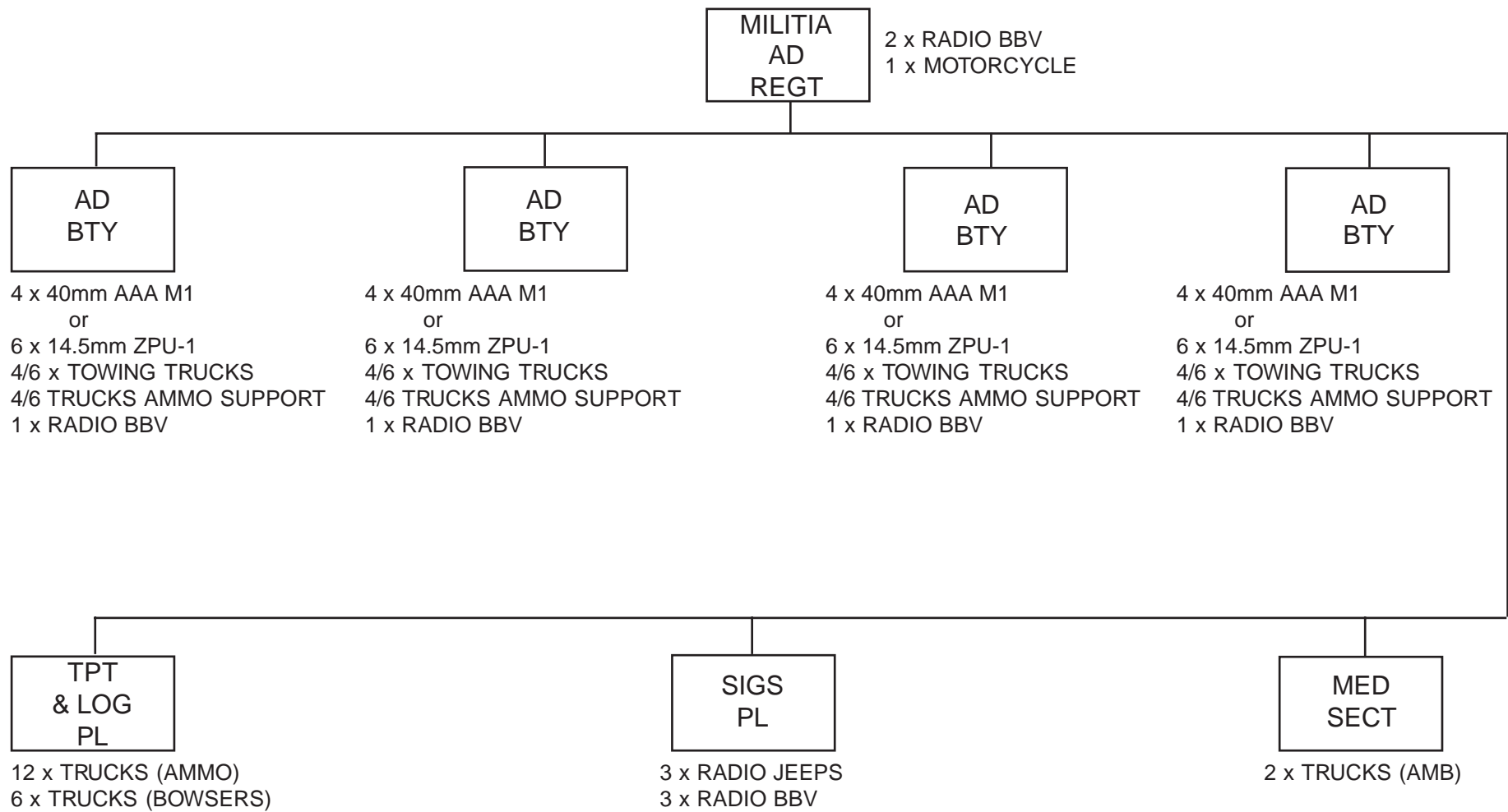

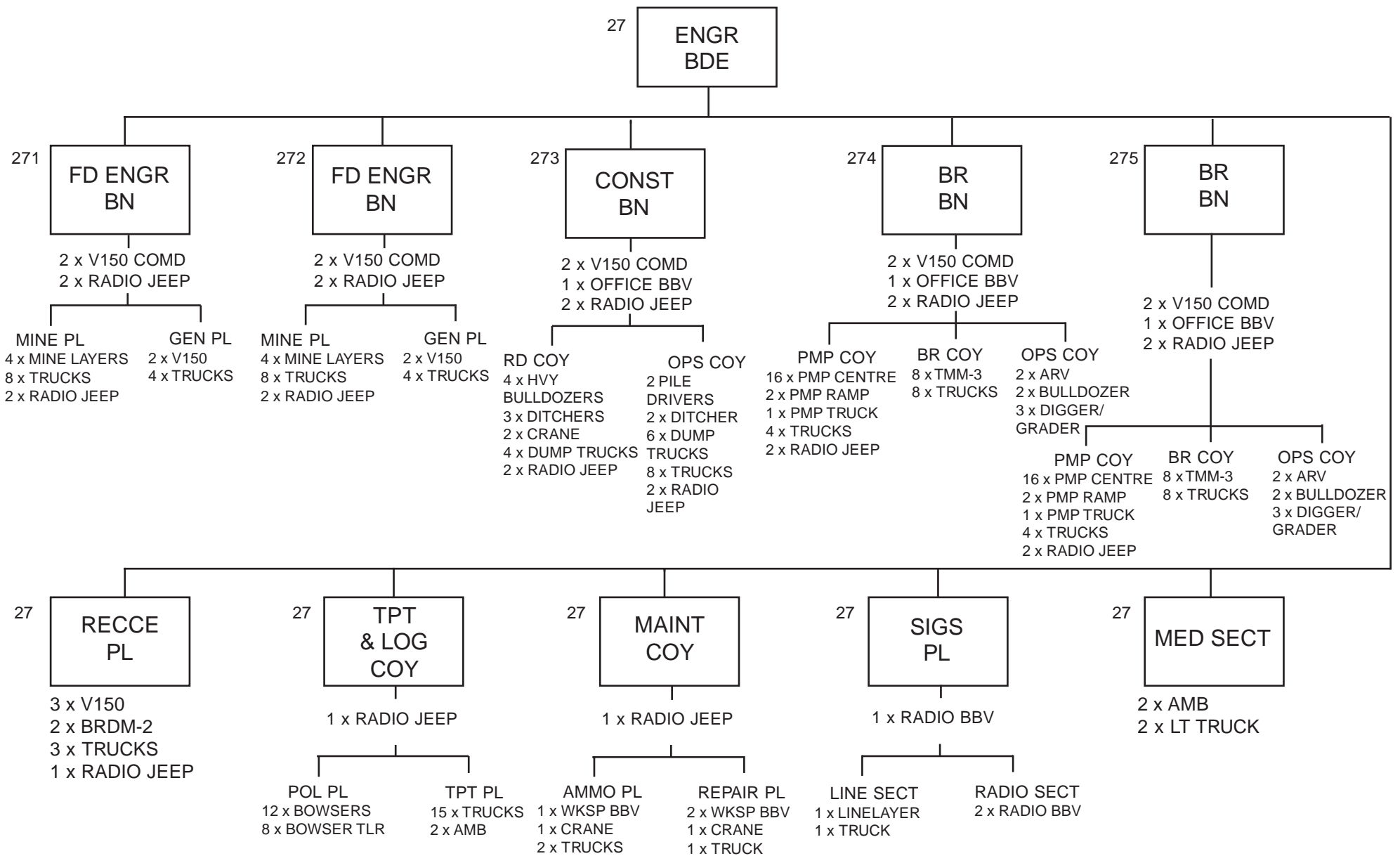

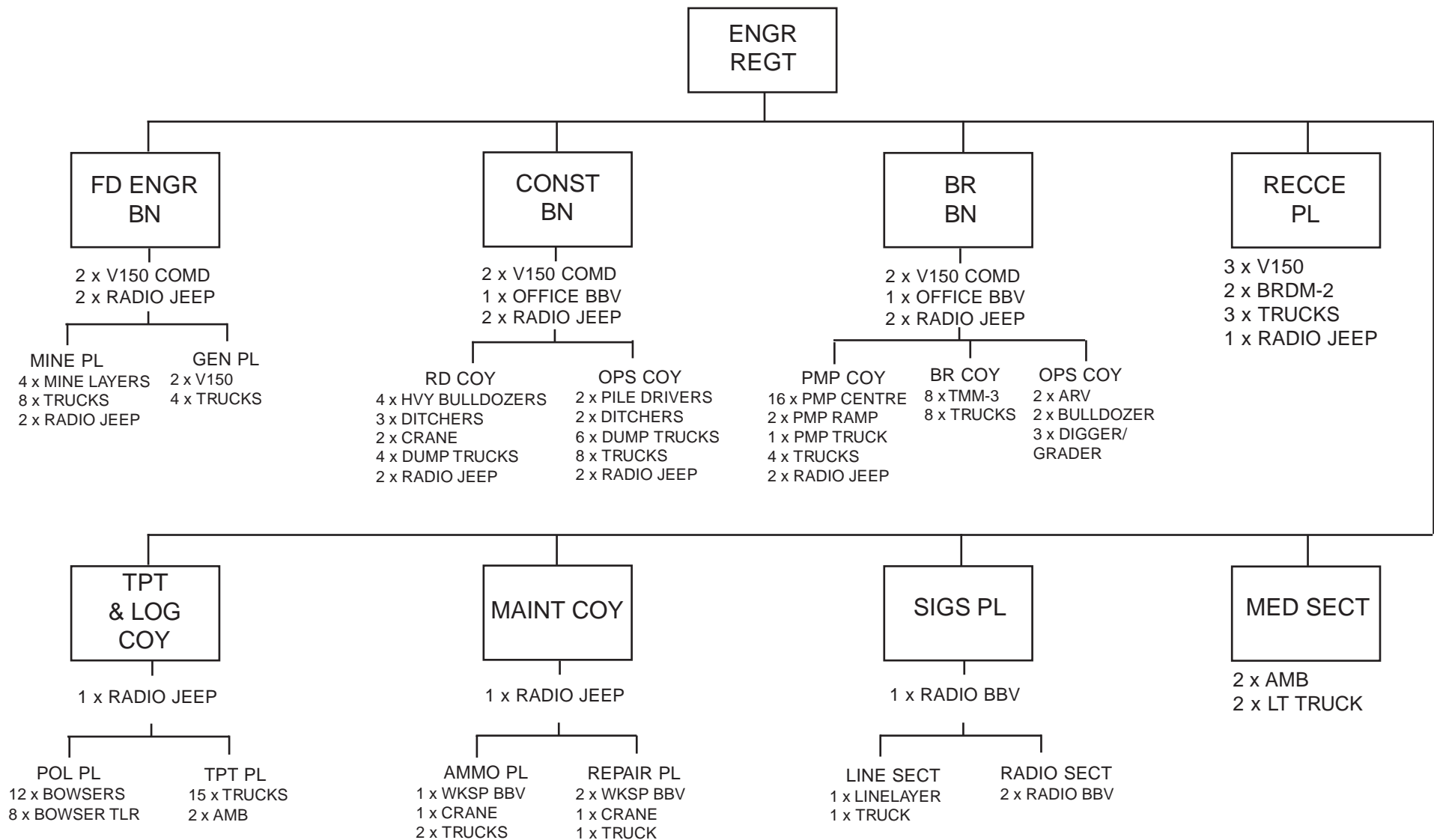

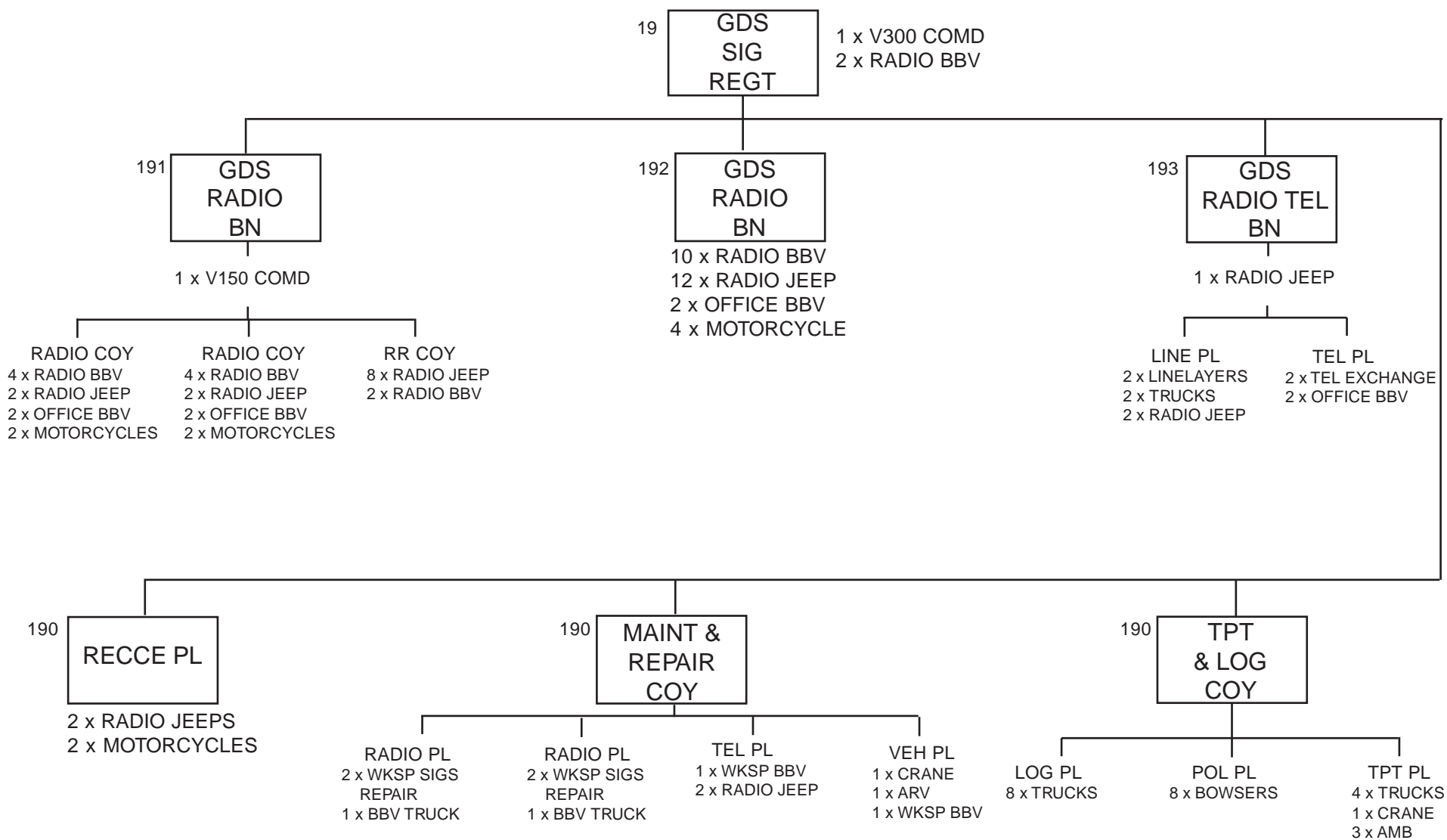

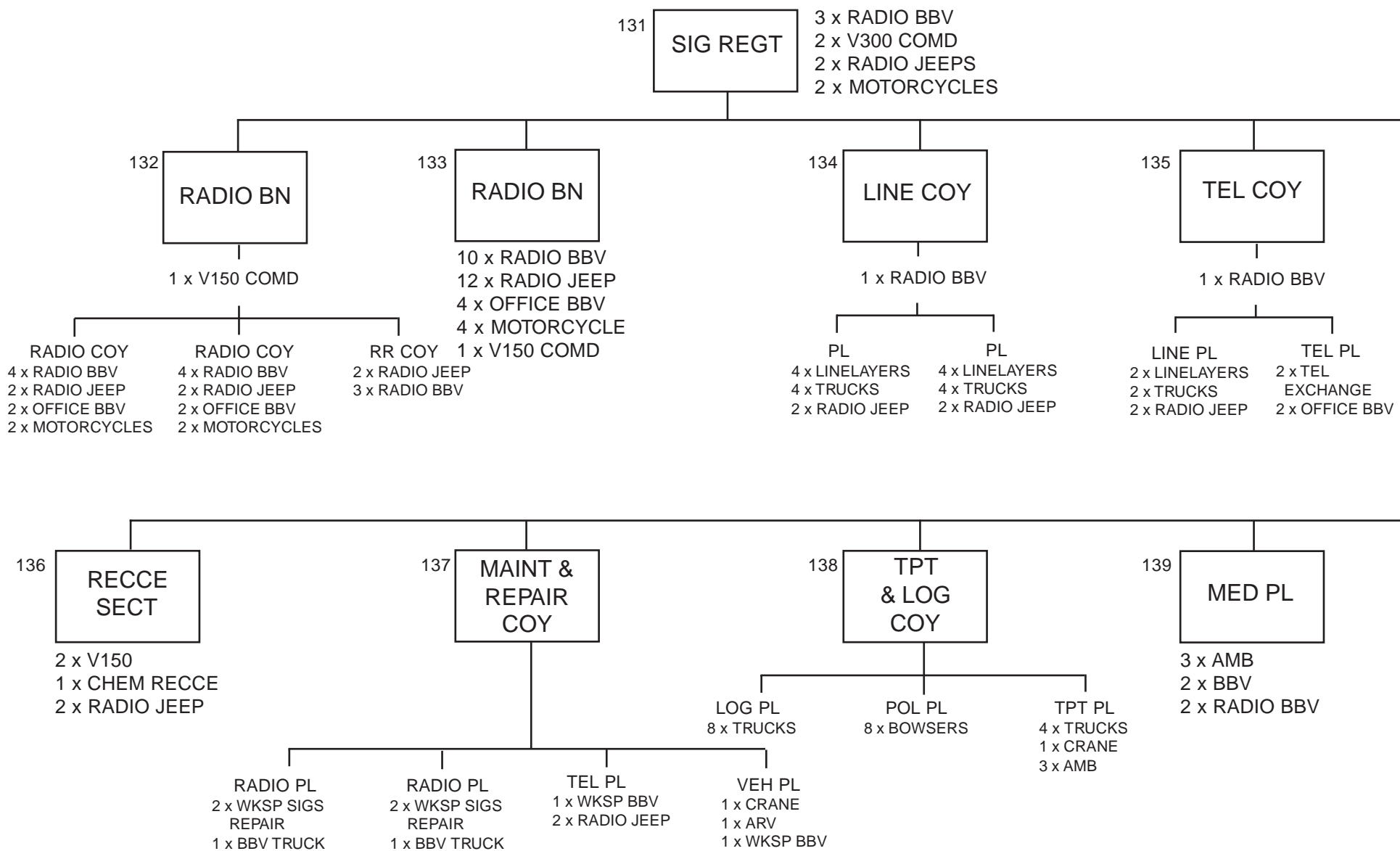



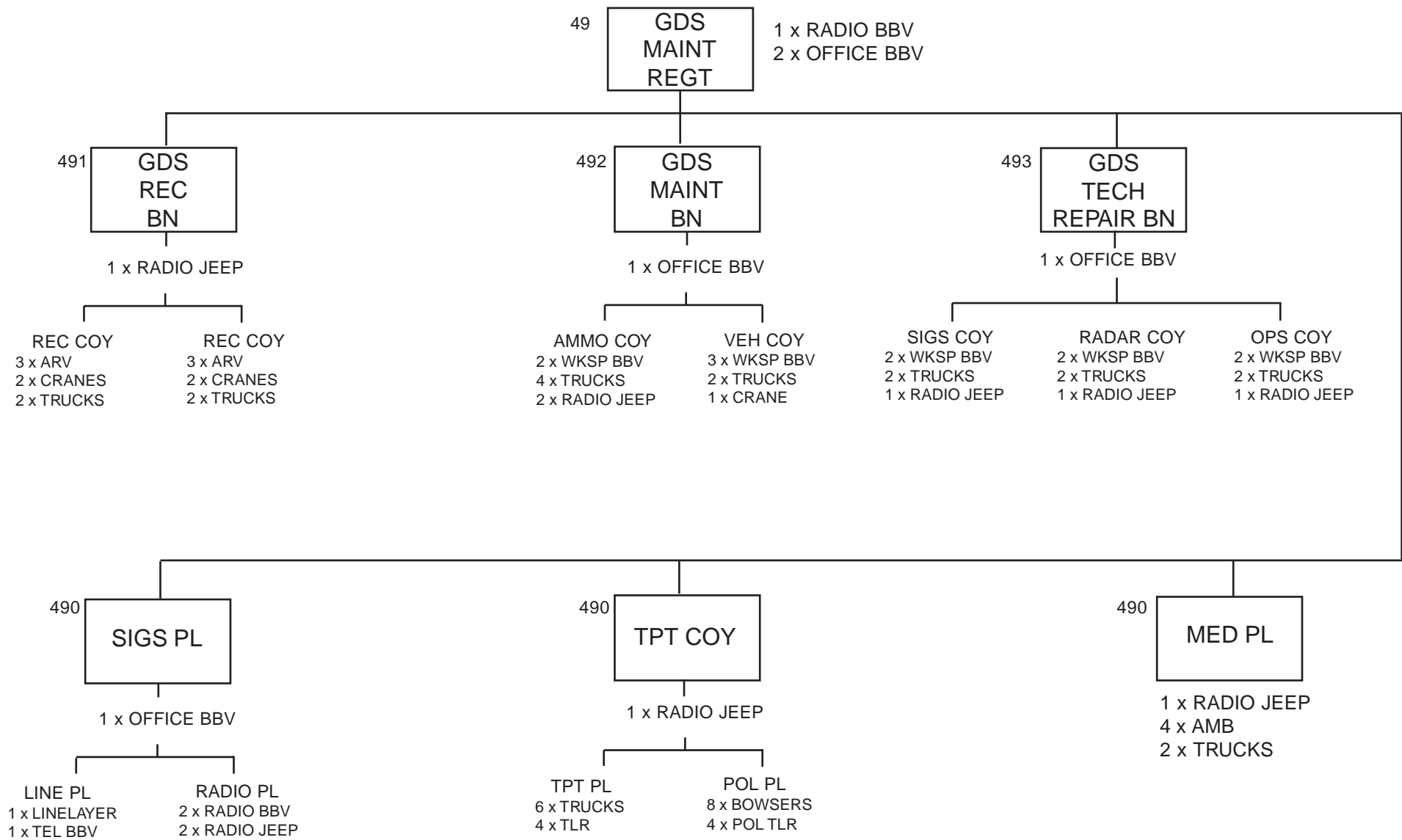

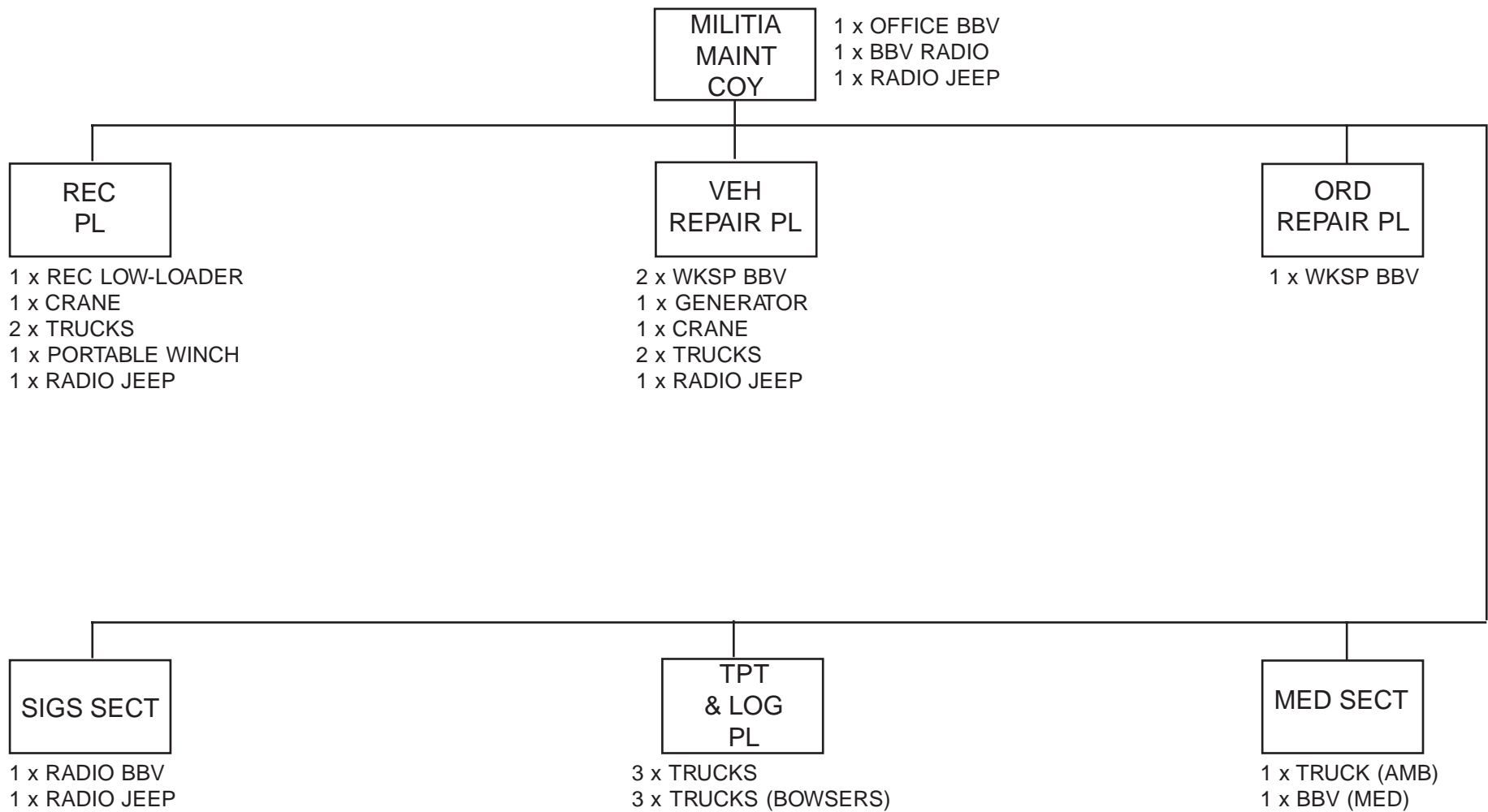

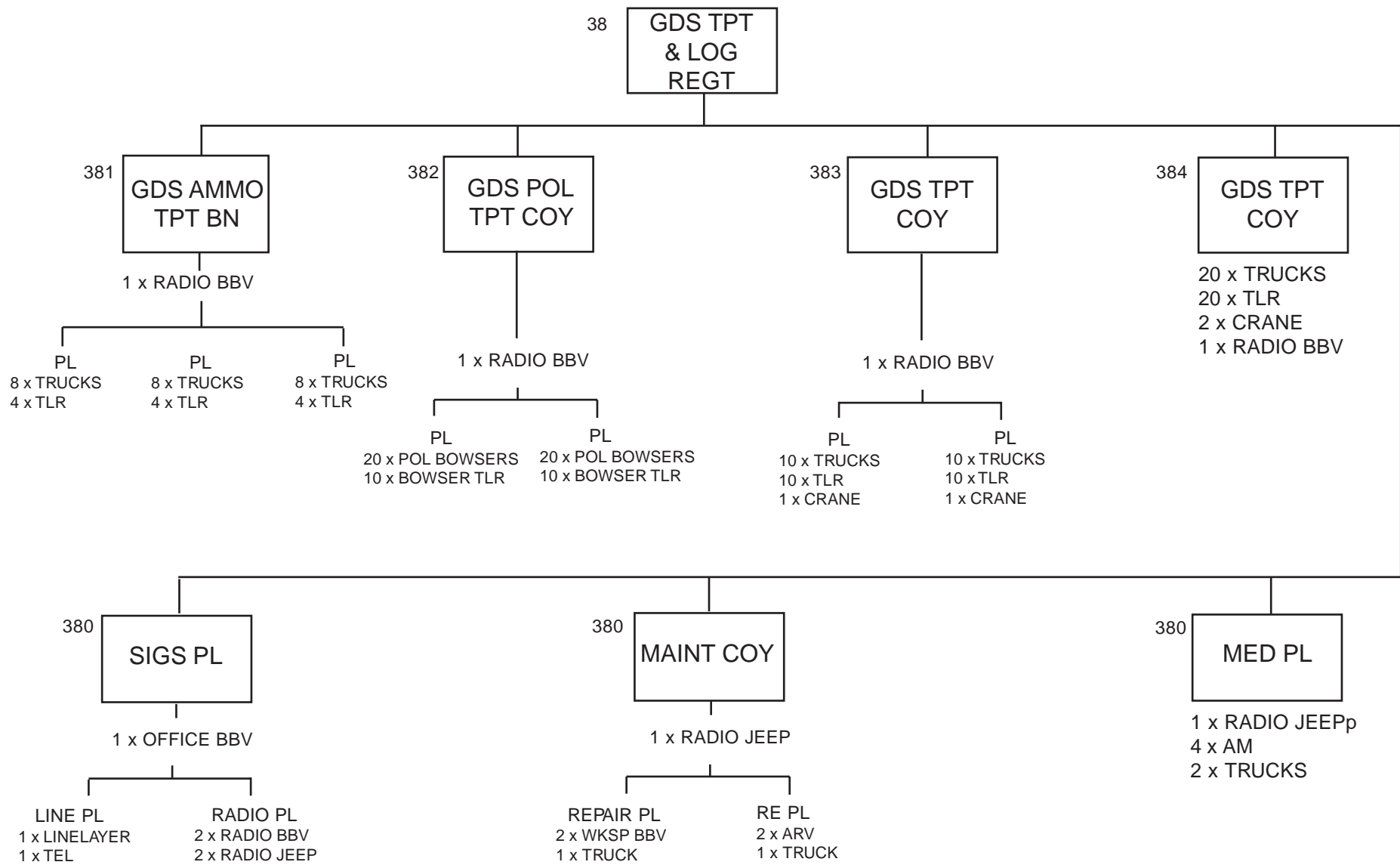

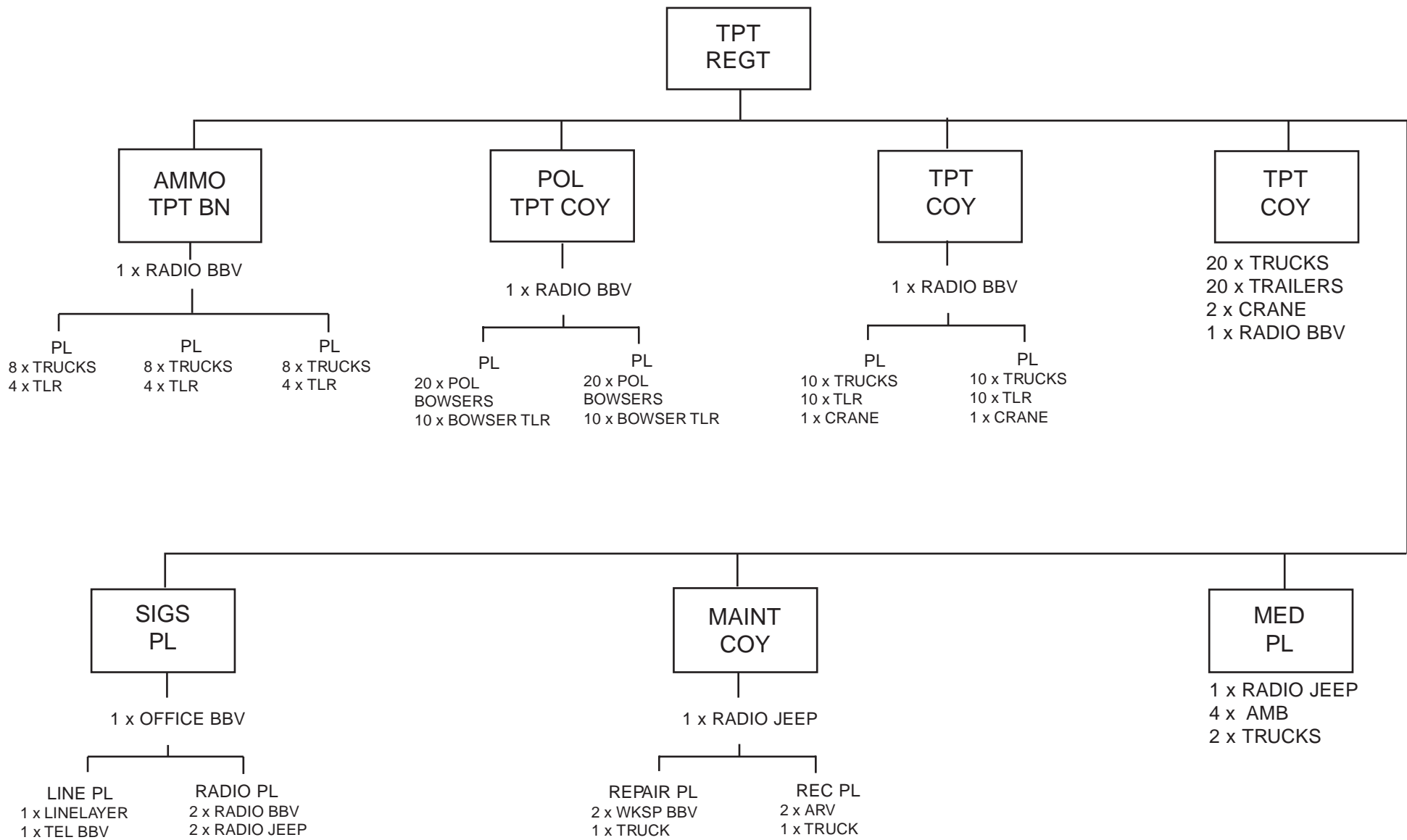

**LOG & SUP REGT**  
 3 x OFFICE BBV  
 1 x RADIO BBV

**AMMO SUP BN**

2 x OFFICE BBV  
 1 x RADIO BBV

AMMO SUP PL	AMMO SUP PL
40 x CARGO TRUCKS	40 x CARGO TRUCKS
40 x CARGO TLR	40 x CARGO TLR
2 x CRANE	2 x CRANE
2 x RADIO JEEP	2 x RADIO JEEP

**POL BN**

2 x OFFICE BBV  
 1 x RADIO BBV

POL COY	POL COY	POL COY
30 x BOWSERS	30 x BOWSERS	30 x BOWSERS
20 x BOWSER	20 x BOWSER	20 x BOWSER
TLR	TLR	TLR
1 x CRANE	1 x CRANE	1 x CRANE
3 x TRUCKS	3 x TRUCKS	3 x TRUCKS
1 x RADIO BBV	1 x RADIO BBV	1 x RADIO BBV

**SUP BN**

2 x OFFICE BBV  
 1 x RADIO BBV

SUP PL	SUP PL
40 x CARGO TRUCKS	40 x CARGO TRUCKS
40 x CARGO TLR	40 x CARGO TLR
2 x CRANE	2 x CRANE
1 x RADIO BBV	1 x RADIO BBV

**MAINT PL**

4 x WKSP BBV  
 1 x CRANE  
 3 x TRUCKS

**SIGS PL**

1 x LINELAYER  
 2 x RADIO BBV  
 3 x TRUCKS

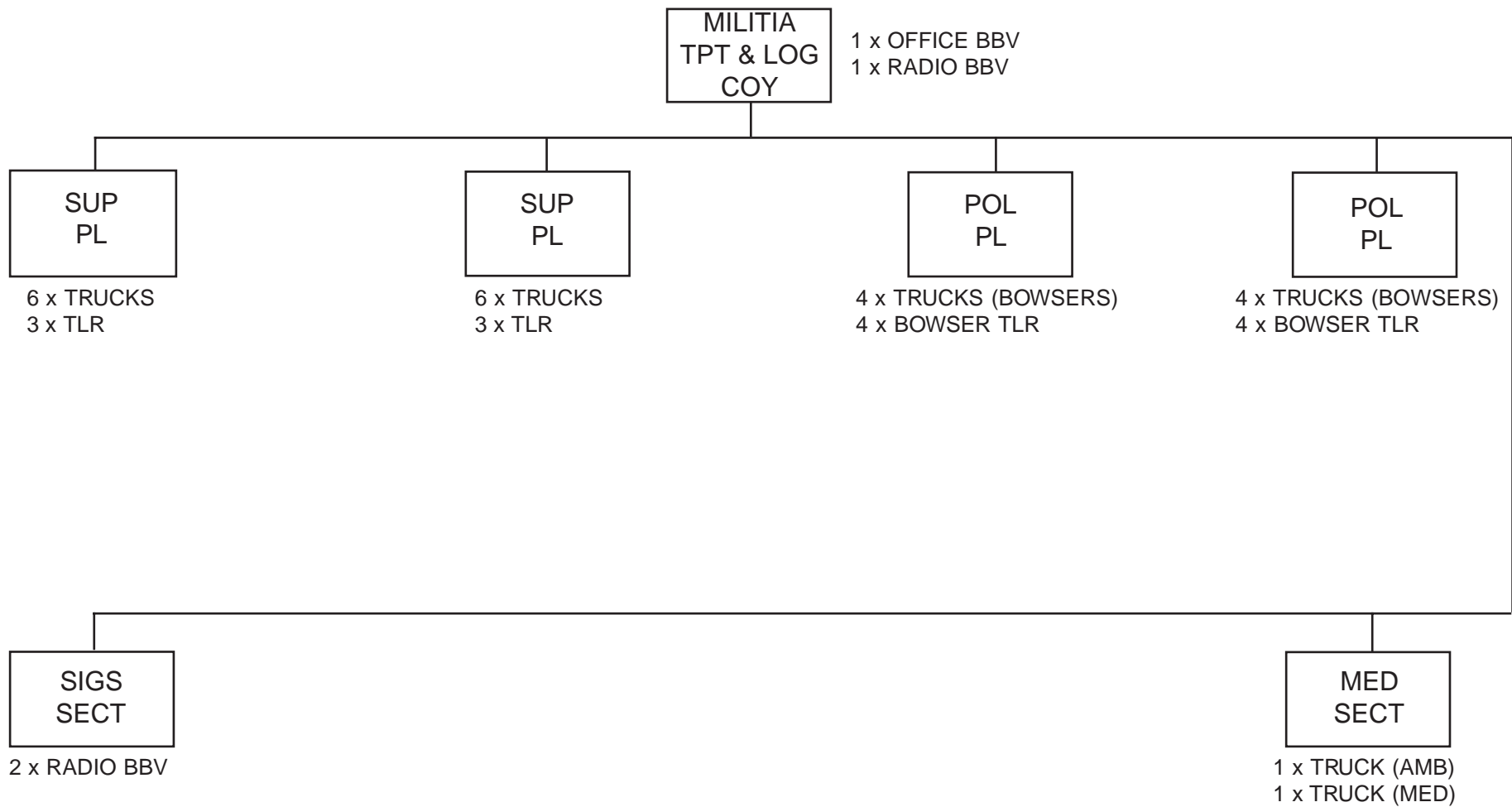

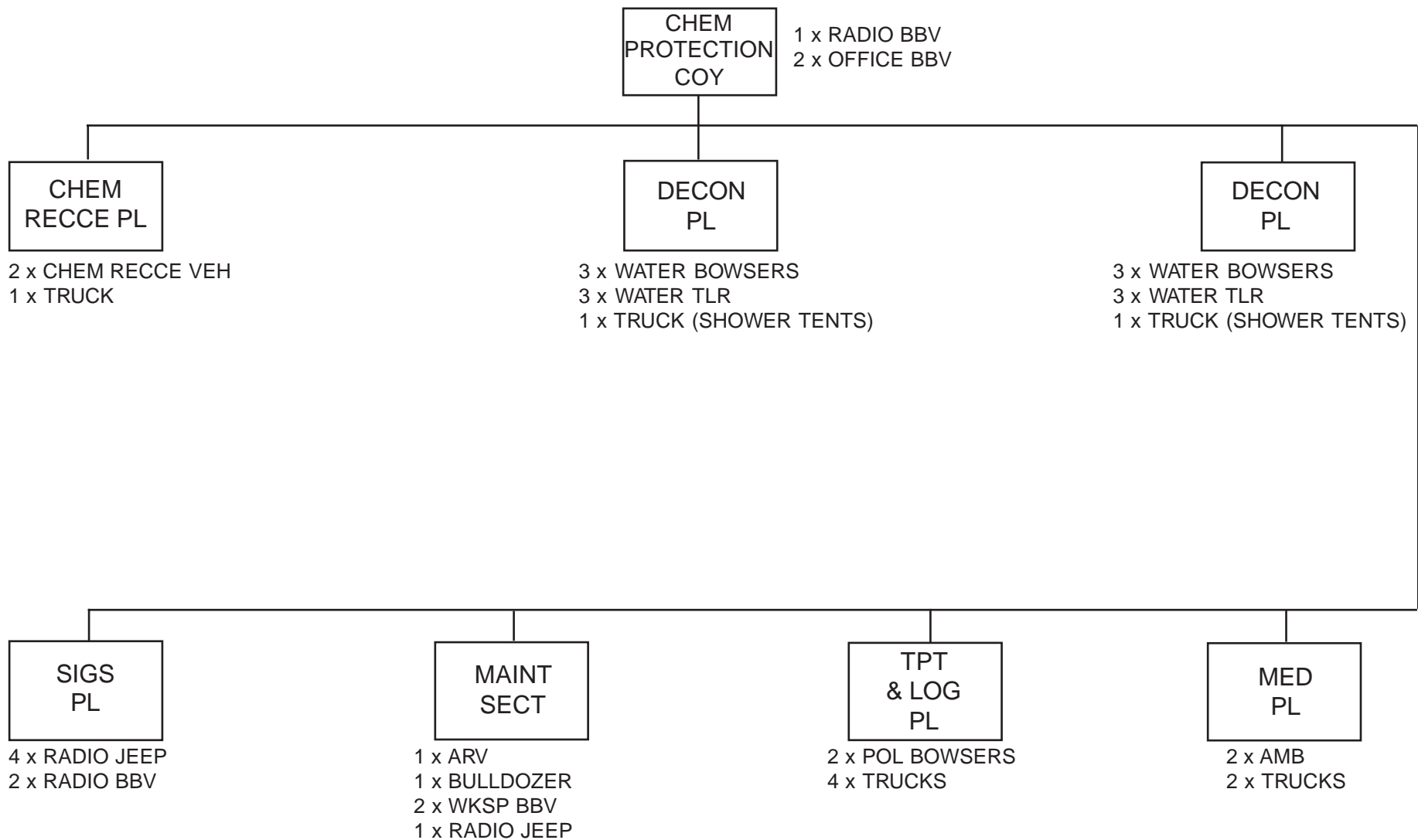

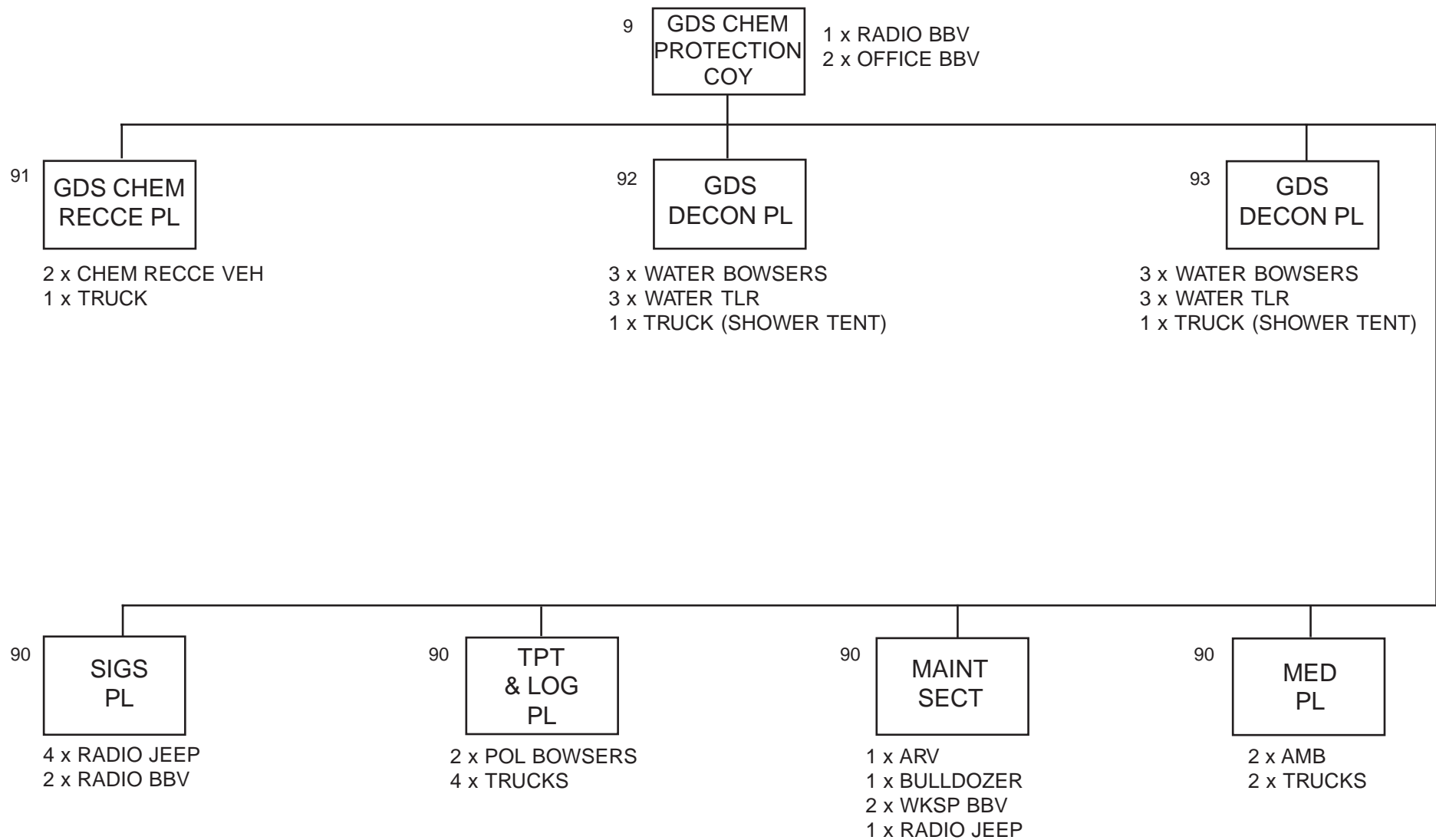



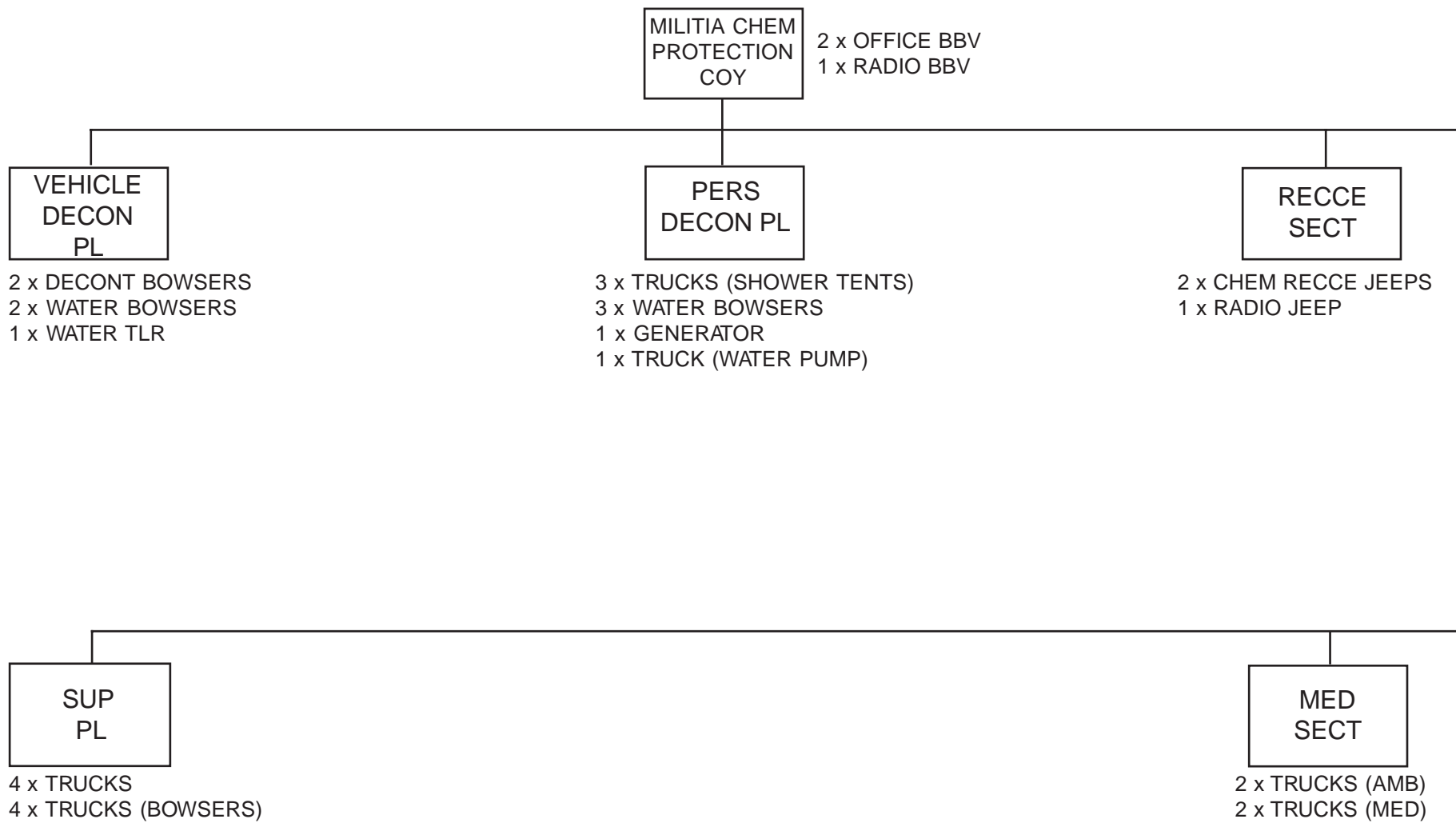

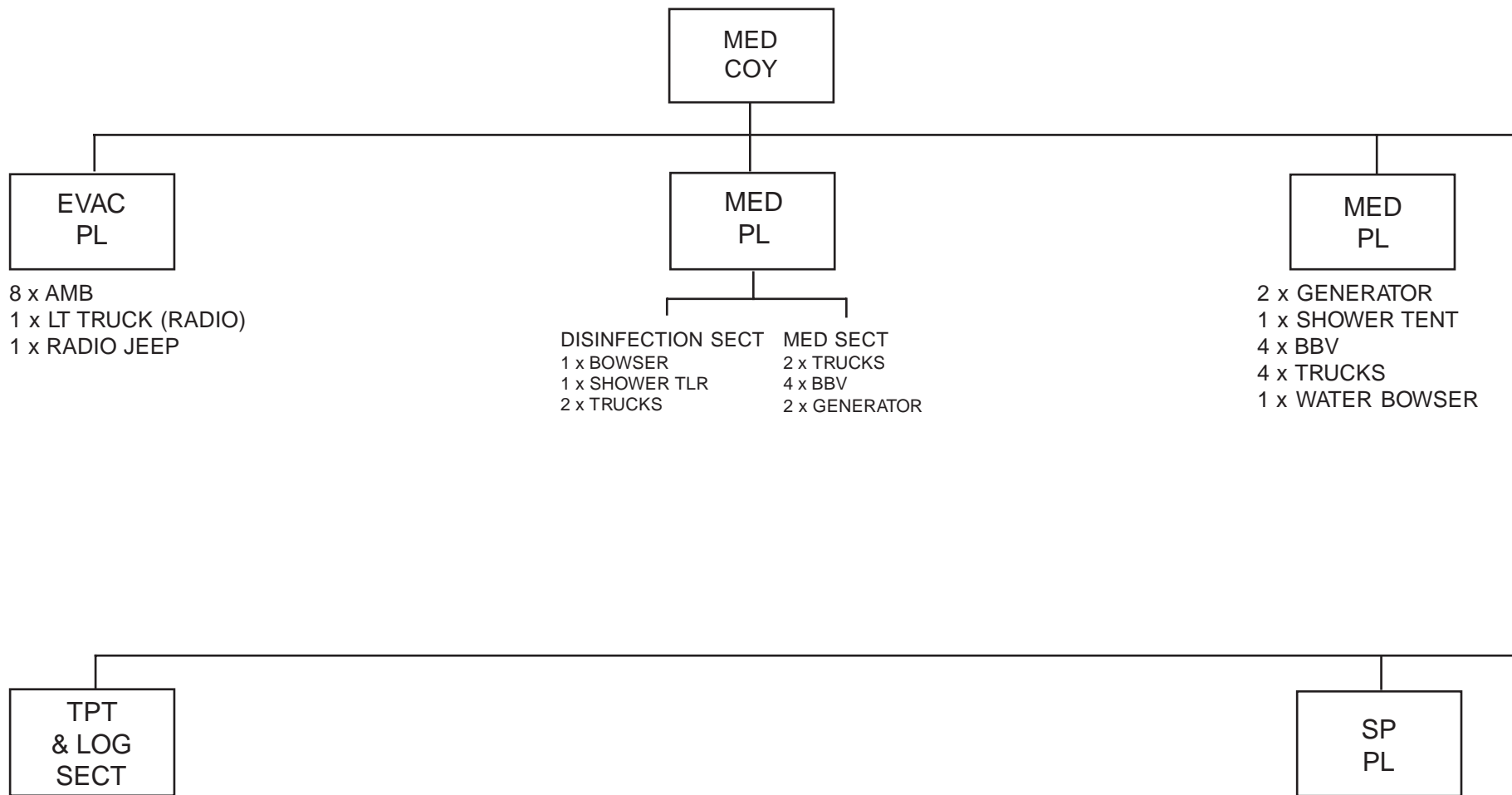

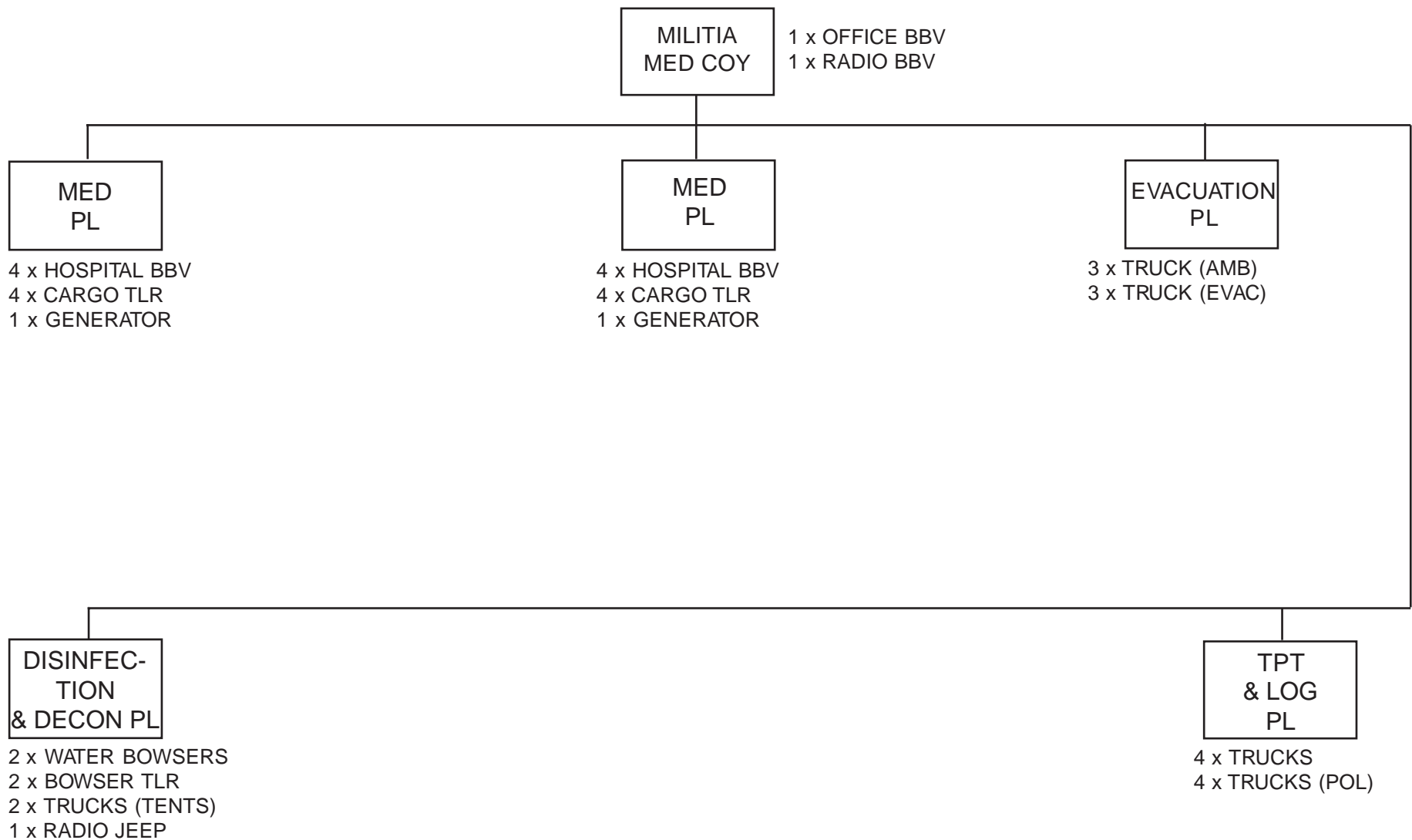

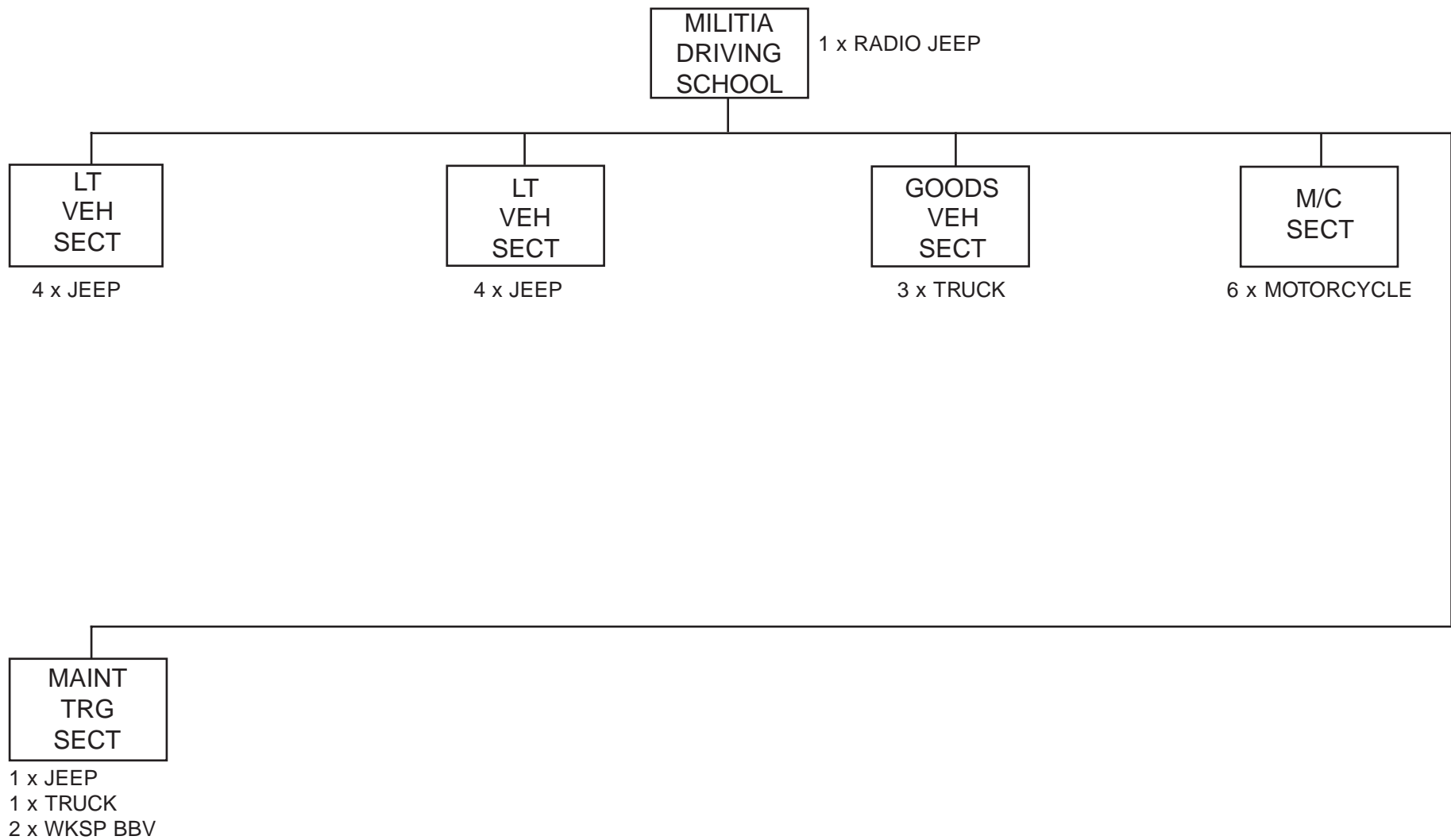

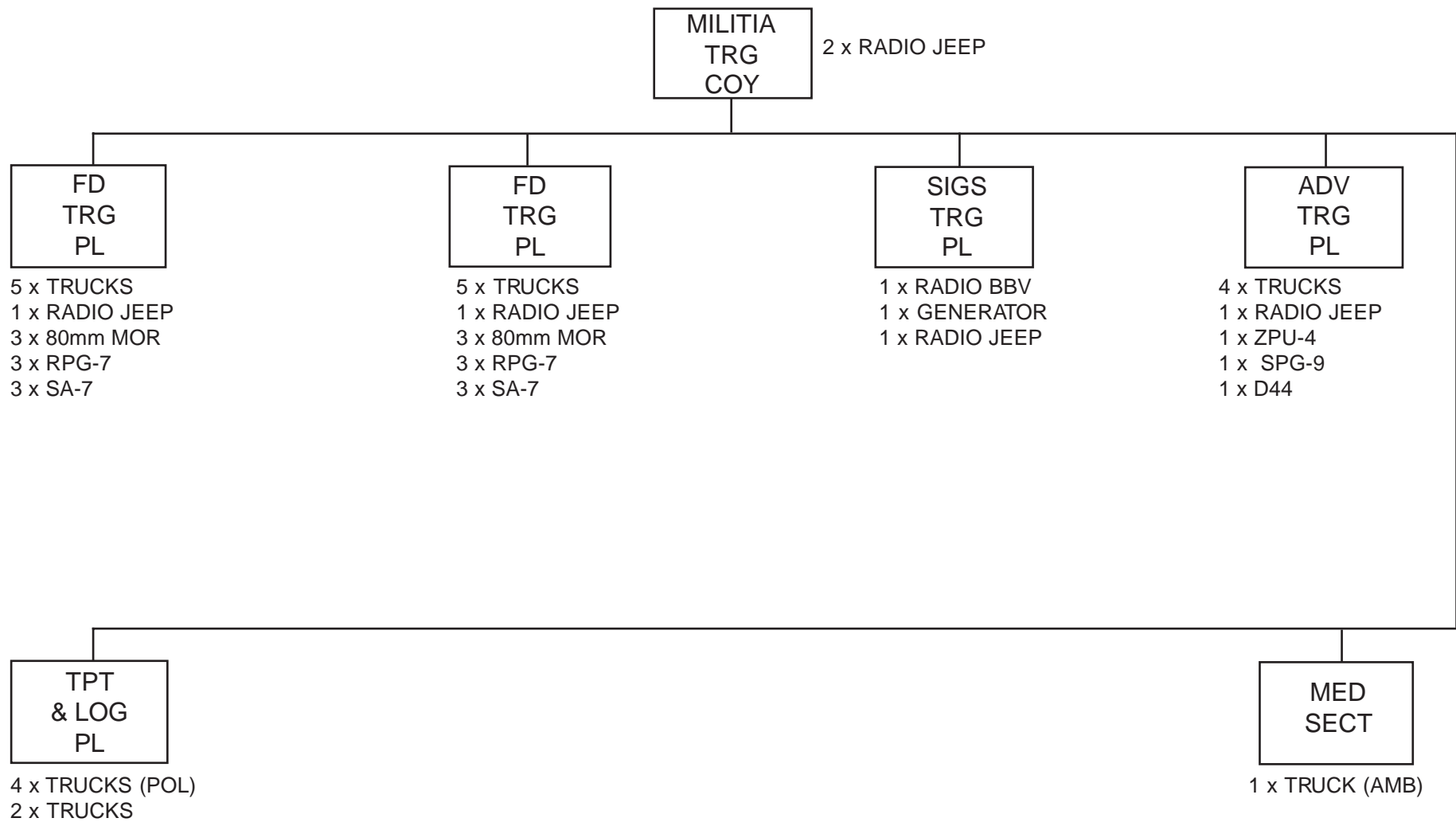

**GENFORCE  
EQUIPMENT LIST  
(BY TYPE)**

## GENFORCE EQUIPMENT LISTING

<b><u>TYPE</u></b>	<b><u>SECTION</u></b>
RECONNAISSANCE VEHICLES	1
ARMoured FIGHTING VEHICLES	2
TANKS	3
RIVER CROSSING	4
MINELAYERS	5
MINE CLEARERS	6
AIRCRAFT	7
HELICOPTERS	8
MULTI-BARREL ROCKET LAUNCHERS	9
RADAR	10
ANTI-AIRCRAFT ARTILLERY	11
FIELD ARTILLERY (TOWED)	12
FIELD ARTILLERY (SELF-PROPELLED)	13
ANTI-TANK MISSILES	14
ANTI-TANK GUNS	15
SURFACE-TO-SURFACE MISSILES	16
ENGINEERING EQUIPMENT	17
ELECTRONIC WARFARE PLATFORMS	18
EW - COMINT	19
DF RX	20
JAMMING	21
ELINT	22
SURFACE-TO-AIR MISSILES	23
COMMAND VEHICLES	24
SUPPORT VEHICLES	25
INFANTRY WEAPONS	26
STANOC EQUIPMENT	27
CHEMICAL DEFENCE	28

The GENFORCE Equipment Listing has been arranged in two ways. First an alphabetical format has been provided to ease finding equipments when a specific name is known. The equipment is also provided by type, i.e. tank, minelayers, etc. This will allow types of equipment to be identified and used when a specific name is not known.

For example, if you want the characteristics of the 9P148 (formerly AT-5) in the alphabetical listing you will find:

<u>Name</u>	<u>Nationality</u>	<u>Classification</u>	<u>Page Number</u>
9P148	Rus	A/TK (MSL)	14-1

On page 14-1 (Anti-Tank Missiles Section) you will find:

<u>Name</u>	<u>Classification</u>	<u>Platform</u>	<u>Armament</u>	<u>Guidance</u>	<u>Range (m)</u>	<u>Crew</u>	<u>NATO Code name</u>
9P148	A/TK (MSL)	BRDM 2	5 X AT5	SACLOC Wire Guided	100-4000	3	N/A



## RECONNAISSANCE VEHICLES

Name	Classification	Tracked/Wheeled	Armament (mm)	Operating Range (km)	Crew	Combat Weight (Kg)
BRDM-1	RECCE	Wheeled	1 x 14.5MG/1 x 7.62MG			
BRDM-2	RECCE	Wheeled	1 x 14.5MG/1 x 7.62MG	750	4	7,000
BRM-1K	RECCE	Tracked	1 x 73 Cannon/1 x 7.62 Coax	500	6	13,500
EE-11	RECCE	Tracked	1 x 12.7mm MG	850	1 + 12	14,000
EE-3	RECCE	Wheeled	1 x 12.7mm MG	700	3	5800
EE-9	RECCE	Wheeled	1 x 12.7AAMG/1 x 7.62 MG	880	3	13,400
FERRET	RECCE	Wheeled	1 x 7.62 MG	306	2	4,725
IPR	RECCE	Tracked	1 x 7.62 MG (Snorkel)	520	4	17,000
IRM	RECCE	Tracked	1 x 7.62 MG	520	4	17,000
M1068 (M113)	RECCE	Tracked	1 x 12.7MG/1 x 7.62 MG	500	5	11,709
M8 (GREYHOUND)	RECCE	Wheeled	1 x 37/1 x 7.62 Coax/1 x 12.7	560	4	7,892
MAMBA II	RECCE	Wheeled	1 x 7.62 MG	750	2	6,500
RBY	RECCE	Wheeled	4 x 7, 62 MG	550	6	4,600

<b>Name</b>	<b>Classification</b>	<b>Tracked/Wheeled</b>	<b>Armament (mm)</b>	<b>Operating Range (km)</b>	<b>Crew</b>	<b>Combat Weight (Kg)</b>
V600	RECCE	Wheeled	1 x 105mm/2 x 7.62 MG	600	4	18,500

## ARMoured FIGHTING VEHICLES

Name	Classification	Tracked/ Wheeled	Armament (mm)	Operating Range	Crew	Weight (Kg)	Road Speed (Kph)
BMD	AFV	Tracked	1 x 73 Gun/1 x 7.62 Coax MG 2 x 7.62 MG (Bow) 1 x AT-3 or AT-4 ATGM	320	3 + 4	7,500	70
BMD-2	AFV	Tracked	1 x 30mm Cannon/ 1 x 7.62 Coax MG /1 x 7.62 MG (Bow)/1 x AT-4 ATGM	320	3 + 4	7,500	70
BMP-1	AFV	Tracked	1 x 73/1 x 7.62	500	3	13,500	80
BMP-2	AFV	Tracked	1 x 30/1 x 7.62/AT-4/5	600	3	14,300	65
BMP-3	AFV	Tracked	1 x 100/1 x 30/3 x 7.62/6 x AT10	600	3	18,700	70
BTR-60PB	AFV	Wheeled	1 x 14.5/1 x 7.62	500	2	10,300	80
BTR-70	AFV	Wheeled	1 x 14.5 MG/1 x 7.62 MG	500	2	11,500	80
BTR-80	AFV	Wheeled	1 x 14.5 MG/1 x 7.62 MG	500	2	13,600	80
BTR-D	AFV	Tracked	2 x 7.62mm MG	320	1 + 9	7500	70

<b>Name</b>	<b>Classification</b>	<b>Tracked/ Wheeled</b>	<b>Armament (mm)</b>	<b>Operating Range</b>	<b>Crew</b>	<b>Weight (Kg)</b>	<b>Road Speed (Kph)</b>
M113	AFV	Tracked	1 x 12.7 MG/1 x 7.62 MG	497	5	11,709	62.8
M113 A-1	AFV	Tracked	1 x 25 mm Cannon 1 x 7.62 MG	497	2	(11,500)	65
M113 A2	AFV	Tracked	1 x 12.7mm MG 1 x 7.62	483	2	11,341	67.9
MT-LB	AFV	Tracked	1 x 7.62	500	2	11,900	61.5
OT-64C (1)	AFV	Wheeled	1 x 14.5 MG/1 x 7.62 MG	710	2 + 15	14,500	94.4
V150	AFV	Wheeled	1 x 20mm Cannon/2 x 7.62 MG	800	3	9,888	100
YW-531	AFV	Tracked	1 x 12.7	500	2	12,600	65

## TANKS

Name	Classification	Armament (mm)	Munitions	Crew	Weight (Kg)
M1 A2	TANK	1 x 120mm gun/1 x 7.62 MG	KE/HE/APFSDS-T/HEAT-MP-T	4	54,545
M48	TANK	1 x 90mm gun/12.7mm MG	HE, HEAT, Smoke	6	44,906
M48 A3	TANK	1 x 90/1 x 12.7/1 x 7.62	APERS-T, APC-T, AP-T, HE-T	4	47,173
M48 A5	TANK	1 x 105/3 x 7.62	As M48 A3	4	48,987
M60 A1	TANK	1 x 105/1 x 12.7/1 x 7.62	APFSDS-T/APERS/TPDS/HEP-T	4	52,617
T-55	TANK	1 x 100mm/1 x 12.7/1 x 7.62	HE, HEAT, HVAP	4	36,000
T-72	TANK	1 x 125/1 x 12.7/1 x 7.62	HE, HEAT, APFSDS-T	3	44,500
T-72 B	TANK	1 x 125mm Gun/1 x 7.62mm MG/ 1 x 12,7mm AA MG	HE, HEAT, APFSDS-T	3	44,500
T-80	TANK	1 x 125/Missile Launcher/ 1 x 7.62mm MG + 1 x 12.7 AA MG	HE, HEAT, APFSDS-T	3	46,000
Type 69	TANK	1 x 100/1 x 12.7/2 x 7.62	HE, HEAT, APHE, APFSDS	4	36,500
Type 69 II	TANK	1 x 100/1 x 12.7/2 x 7.62	As Type 69	4	37,000
Type 80	TANK	1 x 105/1 x 7.62 Coax	APFSDS-T/HEAT-T/HESH/HE	4	38,000

## RIVER CROSSING

Name	Classification	Type	Span (m)	Width (m)	Assembly Time	Capacity (kg)	Crew	Platform
BMK-130/150	RIVER CROSSING	Boat	N/A	N/A	N/A	N/A	2	N/A
BMK-70/90	RIVER CROSSING	Boat	N/A	N/A	N/A	N/A	2	N/A
BMK-T	RIVER CROSSING	Boat	N/A	N/A	N/A	N/A	2	Carried on KrAZ-255B
DL-10	RIVER CROSSING	Boat	N/A	N/A	N/A	N/A	1	N/A
DPP-40	RIVER CROSSING	Bridge	N/K	N/K	N/K	N/K	N/K	Airportable
GSP	RIVER CROSSING	Ferry	12m Long	12.63	N/K	52,000	Working Party=6	Amphibious Tracked
K-61	RIVER CROSSING	Ferry	9.15m Long	3.15	N/A	14,450	1 + 1	Amphibious Tracked
KMM	RIVER CROSSING	Bridge	34	2.95	45-60 mins	15,000	1+2	ZIL-157 truck
MT-55	RIVER CROSSING	Bridge	18	3.3	2-3 mins	50,000	2	T-55 chassis
MTU-1	RIVER CROSSING	Bridge	11	3.27	3-5 mins	50,000	2	T-54 chassis
MTU-20	RIVER CROSSING	Bridge	18	3.3	5	60,000	2	T-55 chassis

Name	Classification	Type	Span (m)	Width (m)	Assembly Time	Capacity (kg)	Crew	Platform
MTU-30	RIVER CROSSING	Bridge	30	(4)	5-6	60,000	3	T-72 chassis
MTU-72	RIVER CROSSING	Bridge	18	3.3	3 mins	50,000	2	T-72 chassis
NZhM-56	RIVER CROSSING	Bridge	25.7 (Est)	2.4 (Est)	Variable	40,000	100+	ZIL-131/157
PKP	RIVER CROSSING	Trailer	N/A	N/A	N/A	N/A	N/A	PTS towed
PMM-2	RIVER CROSSING	Bridge	17-20	9.9	1 min	50,000	3-5	N/A
PMP	RIVER CROSSING	Pontoon Bridge	119 (Max)	5.75/7.1	Variable	60,000	65-130	KrAZ-255B
PPS	RIVER CROSSING	Bridge	23	6	Variable	60,000	65-130	ZIL-151
PTS	RIVER CROSSING	Ferry	N/A	N/A	N/A	5,000=Land 10,000=Water	1 + 1	N/A
PTS-2	RIVER CROSSING	Ferry	N/A	N/A	N/A	5,000=Land 10,000=Water	1 + 1	N/A
RMM-4	RIVER CROSSING	Bridge	16-34	3-4	120-150	16,000-60,000	N/A	12 x GAZ-63
SARM	RIVER CROSSING	Bridge	18.6/25.6 and 32.6 Sections	4.2-7.2	158 Bridge= 24 hours	40,000-60,000	N/A	ZIL-130V towed

<b>Name</b>	<b>Classification</b>	<b>Type</b>	<b>Span (m)</b>	<b>Width (m)</b>	<b>Assembly Time</b>	<b>Capacity (kg)</b>	<b>Crew</b>	<b>Platform</b>
TMM-3	RIVER CROSSING	Bridge	40	3.8	45-60 mins	60,000	3	KRAZ 215/ 255B



### MINELAYERS

Name	Classification	Tracked Wheeled	Armament (mm)	Platform	Load	Crew
GMZ-3	MINELAYER	Tracked	1 x 14.5MG	GANEF chassis (SA-4)	208 mins	3
MLG-60	MINELAYER	Wheeled	N/A	Towed by BTR-152 or (6x6) truck	200 mines	2
PMR-2/3	MINELAYER	Wheeled	N/A	Towed by BTR-152 or (6x6) truck	200 mines	4
PMR-3	MINELAYER	Wheeled	N/A	Single axle trailer. towed by BTR-152	120 A/Tk mines	4
PMZ-4	MINELAYER	Wheeled	N/A	Single axle trailer	200 mines	4

## MINE CLEARERS

Name	Classification	Platform/Role	Max Detection/ Clearance Depth (mm)	Crew
DIM	MINECLEARER	WAZ-69 Mine Detector	250	2
IMP/IMP-2	MINECLEARER	Transistorized Manportable Detector	80-600	1
KMT-4	MINECLEARER	Tank fit Mine Plough	300	N/A
KMT-5	MINECLEARER	Tank fit Mine Plough and Roller	Surface only	N/A
KMT-6	MINECLEARER	Tank fit Mine Plough	(350)	N/A
KMT-7	MINECLEARER	Tank fit Mine Roller	Surface only	N/A
KMT-8	MINECLEARER	BMP fit Mine Plough	150	N/A

Name	Classification	Platform/Role	Max Detection/ Clearance Depth (mm)	Crew
MTK	MINECLEARER	Mine Clearing Explosive Hose	170m clearance	2
MTK-2	MINECLEARER	Mine Clearing Explosive Hose	170m clearance	2
UR-77	MINECLEARER	Mine Clearing Explosive Hose (pod only)	170m Clearance	N/A

## AIRCRAFT

Name	Classification	Role	Armament (mm)	Payload	Range	NATO Codename
AN-12 (CUB)	AIRPLANE	Medium Transport	2 x 23mm Cannon	20,000kg	5,500	CUB
AN-24 (COKE)	AIRPLANE	Civil Airliner	N/A	5,500kg 38 Troops 30 Paratroops	980	N/A
AN-26 CURL	AIRPLANE	Medium Transport	N/A	5,500kg 38 Troops 30 Paratroops	980	CURL
C130K (HERCULES)	AIRPLANE	Medium Transport	2 x 40mm Bofors 2 x 20mm Vulcan 2 x 7.62mm	92 Troops, 64 Paratroops 24 Stretcher	4,000	N/A
F-4 (PHANTOM)	AIRPLANE	Air Defence/Ground Attack	2 x 30mm Gun Atoll/Aphid AAM 57/60mm Rockets	Approx 5,000kg -(Weapons)	650-1,450	N/A
HAWK	AIRPLANE	Multi-role	1-2, 25mm Aden Guns	N/A	892 - internal 3,610 with 3 tanks	N/A
IL-14/3 (CRATE)	AIRPLANE	Transporter - (Civil + Military)	N/A	24 Paratroops 3,300kg of freight	1,500	N/A

Name	Classification	Role	Armament (mm)	Payload	Range	NATO Codename
IL-20	AIRPLANE	Elint/Reconnaissance	1 x 23mm NR-23 Cannon in Tail Position	120 Paratroops or 3 x BMD vehicles or 40,000kg freight	4,000	COOT-A
IL-76(CANDID)	AIRPLANE	Heavy Transport	1 x 23mm Cannon	40,000kg	5,000	CANDID
L-39 (ALBATROSS)	AIRPLANE	Advanced Trainer	On The L-39Z = 1 x 23mm Gsh 23 Cannon + 1,000kg of weapons	1,000kg when used in offensive role	550-900	N/A
MiG-23 (FLOGGER)	AIRPLANE	Ground Attack/EW Role or possible Recce	4-6 AAM - (AA-10/AA-11)	4,500kg of weapons	850-1,110	FLOGGER
MiG-29 (FULCRUM)	AIRPLANE	Dual Role - Air Combat + Attack Capability	6 x AA-10/AA-11 1 x 30mm Gun + Pods	8325kg of weapons	1150	FULCRUM A
MIRAGE F1B	AIRPLANE	Fighter	1-3 Matra 530 or Matra 550 Magic, 2 x AIM-9 Sidewinder AAM	2,200kg of weapons	720-900	N/A
MIRAGE F1E	AIRPLANE	Fighter	2 x AIM9 & 3650 Weapon Load	2,200kg of weapons	720-900	N/A

<b>Name</b>	<b>Classification</b>	<b>Role</b>	<b>Armament (mm)</b>	<b>Payload</b>	<b>Range</b>	<b>NATO Codename</b>
Su-24 (FENCER)	AIRPLANE	Strike Fighter	1 x 30mm Cannon 2 x Atoll/Aphid AAM 4 x ASM	Approx 11,000kg - (Weapons)	322-1,300	FENCER
Su-25 (FROGFOOT)	AIRPLANE	Ground Attack	1 x 30mm Gun + 57/80mm Rockets + AA and AG	Approx 5,000kg - (Weapons)	556 With 2 Fuel Tanks	FROGFOOT
Su-27 (FLANKER A)	AIRPLANE	Air Superiority	1 x 30mm Gun, AA Includes: AA-10A/B/C + AA-11 or AA-8	6,000kg -	1,500	FLANKER A
Tu-16	AIRPLANE	Intermediate - Range	7 x 23mm NR-23 Guns * AS Missiles on Naval Version	9,000kg Bomb Load	3,150 - Unrefuelled	BADGER

## HELICOPTERS

Name	Classification	Armament (mm)	Payload	Crew	Range (km)	NATO Codeword
AH 1-S COBRA	HELICOPTER	1 x 20mm Cannon 8 x TOW ASM	750	2	200-240	N/A
CH-47	HELICOPTER	N/A	33-44 Troops 27 Paratroops 24 Stretcher Cases or 10,000kg Freight	2-3	500	N/A
KA-50 (HOKUM)	HELICOPTER	Heavily Armed	N/A	1	250	HOKUM
Mi-17 (Hip-C)	HELICOPTER	Military Transport Variant. Various Armaments can be attached	28 Troops or 4,000kg Freight	2 + (1)	465	HIP-C
Mi-17 (Hip-D)	HELICOPTER	Basic Communications/Airborne Command Post	Max = 4,000kg Including Fuselage Mounted Antennas	2 + (1)	465	HIP-D
Mi-17 (Hip-E)	HELICOPTER	1 x Nose Mounted 12.7mm MG. Unguided Rockets ATGM	Ground Attack Variant can carry up to 8 Troops with Machine Guns	2 + (1)	465	HIP-E

<b>Name</b>	<b>Classification</b>	<b>Armament (mm)</b>	<b>Payload</b>	<b>Crew</b>	<b>Range (km)</b>	<b>NATO Codeword</b>
Mi-17 (Hip-J)	HELICOPTER	Airborne ECM Helicopter	ECM Equipment plus Operators	2 + (1)	465	HIP-J
Mi-17 (Hip-K)	HELICOPTER	Airborne Communications Jamming Helicopter	Jammers plus Operators	2 + (1)	465	HIP-K
Mi-24 (HIND-E)	HELICOPTER	4 x 32 Shot 57 mm Rocket Pads 4 x Swatter ATGM Gatling Gun in Nose	7,300kg including Weapon Systems	3	400	HIND E
Mi-24 R/K (HIND)	HELICOPTER	1 x Four Barrelled 12.7mm Rotary MG, 64 or 128 x 57mm Rockets. 4 x SPIRAL or SWATTER ATGM	7,500kg including Weapon Systems	3	400	HIND
Mi-26 (HALO)	HELICOPTER	N/A	Capable of carrying Two Airborne Infantry Combat Vehicles or 95 Troops	5	800	HALO
Mi-28 (HAVOC)	HELICOPTER	30mm Traversable Cannon 16 x AT-6 ATGW. 20 Shot (80mm) Unguided Rockets + Mine Dispensers/Pods		2	470	HAVOC



<b>Name</b>	<b>Classification</b>	<b>Armament (mm)</b>	<b>Payload</b>	<b>Crew</b>	<b>Range (km)</b>	<b>NATO Codeword</b>
Mi-40 (HAVOC)	HELICOPTER	2 x 23mm Cannon + ATGM	8-10 Combat Troops	2	460	HAVOC
Mi-6 (ABN CP)	HELICOPTER	N/A	65 -70 Troops or 41 Stretcher Cases or Max of 12,000kg Freight	5	650-1,050	HOOK
Mi-6 (HOOK)	HELICOPTER	N/A	65 Troops or 12,000 kg	5	650-1,050	HOOK
Mi-8 (HIP)	HELICOPTER	4 x 32 Shot 57mm Rocket Pods	26 Troops	2 + (1)	500	HIP Variant
Mi-8 (HIP C)	HELICOPTER	12.7mm Nose Gun 6 x 32 Shot 57mm Rocket Pods 4 x Swatter ATGM	24-28 Troops or 12 Stretcher Cases or Max of 4,000kg Freight	2 + (1)	500	HIP Variant
Mi-8 (HIP H)	HELICOPTER	As Hip-C but with improved power plant	28 Troops or 4,000kg of Freight	2 + (1)	500	HIP Variant
Mi-8 (HIP J)	HELICOPTER	Airborne ECM Helicopter	ECM Equipment plus Operators	2 + (1)	500	HIP Variant

<b>Name</b>	<b>Classification</b>	<b>Armament (mm)</b>	<b>Payload</b>	<b>Crew</b>	<b>Range (km)</b>	<b>NATO Codeword</b>
Mi-8 (HIP K)	HELICOPTER	Airborne Communications Jamming Helicopter	Jammer plus Operators	2 + (1)	500	HIP Variant
Mi-8 M/MT (HIP)	HELICOPTER	12.7mm Nose Gun 6 x 32 Shot 57mm Rocket Pods 4 x Swatter ATGM	As Hip-C but this helicopter has uprated engine and port-side tail rotor	2 + (1)	500	HIP Variant
OH-58 (KIOWA)	HELICOPTER	M27 Armament Kit Utilising the 7.62mm Mini Gun	361	2	490 - (Armed Scout Mission)	N/A
UH-1G	HELICOPTER	1 x 7.62 Mini-Gun 1 x 40mm Gnde Launcher	7 Troops or 3 Stretcher Cases or Max of 1,360kg Freight	2	400	N/A

## MULTI-BARRELLED ROCKET LAUNCHERS

Name	Classification	Tracked/ Wheeled	Calibre	Tubes	Munitions	Maximum	Crew
9A52-2	MBRL	Wheeled	300	12	HE, Chem, ICM	70	4
9P140	MBRL	Wheeled	220	16	HE, ICM (30 Bomblets)	35	4
BM-11	MBRL	Wheeled	122	30	HE, Frag, Chem	20.5	5
BM-21	MBRL	Wheeled	122	40	HE Frag, Chem, Incendiary, Smoke	20.38	5
BM-21V	MBRL	Wheeled	122	12	HE Frag, Chem, Incendiary, Smoke	20	3
LAR160 Mk 2	MBRL	Wheeled	160	26	HE-COFRAM, ICM	34	5/7
M63 (PLAMEN)	MBRL	Wheeled	128	32	HE	8.54	7
M77 (OGANJ)	MBRL	Wheeled	128	32	HE, Frag	20.6	5
M87 (ORKAN)	MBRL	Wheeled	262	12	HE, Frag	50	5
MAR 290	MBRL	Wheeled	290	4	Data Not Held	25	4

(1) The system is designed to be loaded/deployed by a single person if required.

<b>Name</b>	<b>Classification</b>	<b>Tracked/ Wheeled</b>	<b>Calibre</b>	<b>Tubes</b>	<b>Munitions</b>	<b>Maximum</b>	<b>Crew</b>
MRLS	MBRL	Tracked	127	40	HE, Frag, ICM	33	5
RAYO	MBRL	Wheeled	160.5	24	HE, Bomblet	40	4 (1)
RD MRLS	MBRL	Wheeled	70	114	HE, ICM	15	4
RPU-14	MBRL	Wheeled	140	16	HE, Frag, Chem	9.8	5
SS30	MBRL	Wheeled	180	16	HE, Frag, HE Incendiary, ICM	30	5
SS40	MBRL	Wheeled	127	32	HE, Frag, HE Incendiary, ICM	15.4	5
SS60	MBRL	Wheeled	300	4	HE, Frag, HE Incendiary, ICM	60	5
TERUEL	MBRL	Wheeled	140	40	HE, Frag, ICM	28	5
Type 81	MBRL	Wheeled	122	40	HE, HE-Frag, Incendiary, Cargo	30	7
VALKIRI	MBRL	Wheeled	127	40	HE, Frag, ICM	33	5

(1) The system is designed to be loaded/deployed by a single person if required.

## RADAR

Name	Classification	Role	Frequency Range	Associated Weapon System	Detection Range (km)
ANTPQ 36	RADAR	Mor Loc	J-Band	Arty	7-10
ARK	RADAR	Arty/Fire Direction/	(J) Band	All Arty	(25)
BILL BOARD	RADAR	AD Early Wng	E-F Band	SA-12/SA-11	200
DOG TAIL(MOD)	RADAR	AD Identification Friend or Foe	C Band	General AD	200-275
END TAIL	RADAR	AD Identification Friend or Foe	C Band	General AD	200-250
FIRE CAN	RADAR	AAA Fire Ctl	E-band	S-60	35
FLAP LID	RADAR	AD Tracking	I-J Band	SA-10	90
FLAP WHEEL	RADAR	AAA Fire Ctl	J-Band	S-60	18
FLAT FACE	RADAR	AD Early Wng	C-Band	General AD	210-250
GRILL PAN	RADAR	AD Missile Ctl	I/J Band	SA-12	175

<b>Name</b>	<b>Classification</b>	<b>Role</b>	<b>Frequency Range</b>	<b>Associated Weapon System</b>	<b>Detection Range (km)</b>
HIGH SCREEN	RADAR	AD Tgt Acquisition	I/J Band	SA-12	175
LONG TRACK	RADAR	AD Early Wng	E Band	General AD	200
PAT HAND	RADAR	AD Fire Ctl	H-Band	SA-4	80-90
POLE DISH	RADAR	Arty Loc	I/J Band	General Arty	12
PPRU	RADAR	AD Early Wng	F/G Band	Regt AD	35
R12B	RADAR	Battlefield Ground Surveillance	J-band	N/A	3-6
SCORE BOARD	RADAR	AD Identification Friend or Foe	C-Band	General AD	200-275
SNOW DRIFT	RADAR	AD Tgt Acquisition	F/G Band	SA-11	100
SPOON REST	RADAR	AD Early Wng	A Band	SA-2	200-275
STRAIGHT FLUSH	RADAR	AD Fire Ctl	G/H/I Band	SA-6	60-90
TALL MIKE	RADAR	Battlefield Ground Surveillance	J Band	Recce/Arty	2-7
THIN SKIN	RADAR	AD Height finder	H/I Band	General AD	240

### ANTI-AIRCRAFT ARTILLERY

<b>Name</b>	<b>Classification</b>	<b>Tracked/Wheeled</b>	<b>Calibre (mm)</b>	<b>Range (m)</b>	<b>Crew</b>
2S6	AAA	Tracked	30	8000	4
M1	AAA	Towed	40	4753-Horizontal 4661-Vertical	4-6
S60	AAA	Towed	57	6,005	7
Type 75-1	AAA	Towed	14.5	2,000	N/A
ZPU-1	AAA	Towed	14.5	8,000	4
ZPU-4	AAA	Towed	14.5	8,000	5
ZSU-23/4	AAA	Tracked	23	3,000	4
ZSU-57/2	AAA	Tracked	57	3,993	6
ZU-23	AAA	Towed	23	2,500	5

### FIELD ARTILLERY (TOWED)

Name	Classification	Calibre (mm)	Max Range (m)	Crew
D30	ARTY TOWED	122	15,300	7
D20	ARTY TOWED	152	17,300	10
2A65	ARTY TOWED	152	24,700	8
2A36	ARTY TOWED	152	28,000	8
G5	ARTY TOWED	155	30,000	8
FH-70	ARTY TOWED	155	24,700	8
FH-88	ARTY TOWED	155	24,000	6
25 Pounder	ARTY TOWED	87.6	12,250	6
M115	ARTY TOWED	203.2	16,800	14



<b>Name</b>	<b>Classification</b>	<b>Calibre (mm)</b>	<b>Max Range (m)</b>	<b>Crew</b>
M56	ARTY TOWED	105	13,000	6
M101	ARTY TOWED	105	11,270	8
GHN-45	ARTY TOWED	155	30,300	6
M114	ARTY TOWED	155	14,600	11
D1	ARTY TOWED	152.4	12,400	7
M46	ARTY TOWED	130	27,150	8
BS3	ARTY TOWED	100	21,000	6
M30	ARTY TOWED	121.92	11,800	6
M48 (MOUNTAIN GUN)	ARTY TOWED	76.2	8,750	6

<b>Name</b>	<b>Classification</b>	<b>Calibre (mm)</b>	<b>Max Range (m)</b>	<b>Crew</b>
M53	ARTY TOWED	100	21,000	6
Type 54-1	ARTY TOWED	121.92	11,800	8
Type 59-1	ARTY TOWED	130	27,490	8-10
2A61	ARTY TOWED	152	15,900	6

### FIELD ARTILLERY (SELF-PROPELLED)

<b>Name</b>	<b>Classification</b>	<b>Tracked/Wheeled</b>	<b>Calibre (mm)</b>	<b>Range (m)</b>	<b>Crew</b>
2S1	ARTY SP	Tracked	122	21,900	4
2S19	ARTY SP	Tracked	152	24,700	5
2S23	ARTY SP	Wheeled	120	10,000	4
2S3	ARTY SP	Tracked	152	24,000	4
2S31	ARTY SP	Tracked	120	8,000	4
2S5	ARTY SP	Tracked	152	28,000	5-7
2S7	ARTY SP	Tracked	203	30,000	7
2S9	ARTY SP	Tracked	120	10,000	4
AS 90	ARTY SP	Tracked	155	24,700	5

<b>Name</b>	<b>Classification</b>	<b>Tracked/Wheeled</b>	<b>Calibre (mm)</b>	<b>Range (m)</b>	<b>Crew</b>
G6	ARTY SP	Wheeled	155	39,000	6
M108	ARTY SP	Tracked	105	11,500	5
M109	ARTY SP	Tracked	155	16,400	6
M109 A1	ARTY SP	Tracked	155	23,500	6
M109 A2	ARTY SP	Tracked	155	24,000	6
M110 A2	ARTY SP	Tracked	203	30,000	5
Type 83	ARTY SP	Tracked	152	17,230	5
Type 85	ARTY SP	Tracked	122	15,300	4

### ANTI-TANK MISSILES

Name	Classification	Platform	Armament (mm)	Guidance	Range (m)	Crew	NATO Codename
9P122	A/TK (MSL)	BRDM2	5 x AT3A	MCLOS Wire-guided	500-3,000	3	N/A
9P133	A/TK (MSL)	BRDM2	5 x AT3C	MCLOS Wire-guided	500-3,000	3	N/A
9P148	A/TK (MSL)	BRDM2	5 x AT5	SACLOS Wire-guided	100-4,000	3	N/A
9P149 (SHTURM-S)	A/TK (MSL)	MTLB	AT6	SACLOS Wire-guided	400-5,000	2	N/A
AT-10	A/TK (MSL)	BMP-3 and T-55	N/A	LASER Beam Rider	5,000	N/A	STABBER
AT-13	A/TK (MSL)	Manportable	N/A	SACLOS Wire-guided	1,500	1	METIS-M (Russian Name)
AT-3A	A/TK (MSL)	Manportable	N/A	MCLOS Wire-guided	500-3,000	2	SAGGER A
AT-3C	A/TK (MSL)	Manportable	N/A	SACLOS Wire-guided	350-3,000	3	SAGGER C
AT-4	A/TK (MSL)	Manportable	N/A	SACLOS Wire-guided	100-2,000	2	SPIGOT
AT-5	A/TK (MSL)	Manportable	N/A	SACLOS Wire-guided	100-4,000	3	SPANDREL

<b>Name</b>	<b>Classification</b>	<b>Platform</b>	<b>Armament (mm)</b>	<b>Guidance</b>	<b>Range (m)</b>	<b>Crew</b>	<b>NATO Codename</b>
AT-6	A/TK (MSL)	Manportable	130-Missiles	SACLOS Wire-guided	400-5,000	3	SPIRAL
M47 (DRAGON I)	A/TK (MSL)	Manportable	N/A	Wire-guided	1100	2	N/A
RED ARROW 8	A/TK (MSL)	Manportable	N/A	Infra-Red Wire Guidance (SACLOS)	100-3,000	2	N/A
REDEYE 8	A/TK (MSL)	Manportable Shoulder Launched	N/A	Passive Infra-Red Homing	3400	1	N/A

### ANTI-TANK GUNS

Name	Classification	Calibre (mm)	Operation	Range (m)	Crew
2A45M	A/TK (GUN)	125	Towed	3,000 ATGM-5,000 Indirect-15,000	6
B10	A/TK (GUN)	82	Recoilless	4,500	3
D44	A/TK (GUN)	85	Towed Gun	1,600	5
D48	A/TK (GUN)	85	Towed Gun	18,970	8
M40 A2	A/TK (GUN)	106	Recoilless	1,100	3
MT-12 (1)	A/TK (GUN)	100	Towed Gun	2,000 Indirect-15,000	6
MT-12M	A/TK (GUN)	100	Towed Gun	2,500 ATGM-5,000 Indirect-15,000	6
SPG-9	A/TK (GUN)	73	Recoilless	1,300	3
T-12	A/TK (GUN)	100	Towed Gun	8,200	6

### SURFACE-TO-SURFACE MISSILES

Name	Classification	Warhead Type	Warhead Weight	Minimum	Maximum	Platform
FROG	SSM	Nuc, HE and Chem Yield = 1/5/25kt	HE = 500kg Nuc = 4,500kg Chem = 436kg	11	70	BAZ-135L4 (8x8) Truck
SS-1C	SSM	Nuc, Chem or HE Yield = 5-70kt	600kg (Average)	20	450-550	MAZ 543 (8x8) Truck
SS-21	SSM	Nuc, Chem or HE Yield = 10-100kt	482kg (Average)	20	120	ZIL 167 (6x6) Truck



## ENGINEERING EQUIPMENT

<b>Name</b>	<b>Classification</b>	<b>Type</b>	<b>Equipment</b>	<b>Platform</b>
9T-31NTS	ENGR PLANT	Crane	Missile Assoc	N/A
9T31M1	ENGR PLANT	Crane	N/A	URAL-375D
AK-75	ENGR PLANT	Crane	Capacity 7.5 Tonnes	ZIL-164A
BAT-1	ENGR PLANT	Bulldozer	Also used as a Trencher	N/A
BAT-2	ENGR PLANT	Armd Veh	Dozer, Crane, Winch, Pincer	MT-T Chassis
BAT-M	ENGR PLANT	Bulldozer	Improved BAT-1	N/A
BAV-485	ENGR PLANT	Amphib veh	Amphibious APC	ZIL-151
BDT	ENGR PLANT	Mine clearing charge	Max Length 500m	N/A
BREM-1	ENGR PLANT	ARV	Fording, Winch, Crane, Welding	T-72 Chassis
BREM-4	ENGR PLANT	ARV	Winch, Crane, Dozer Blade	BMP-2 Running Gear, BMP-1 Chassis
BTM	ENGR PLANT	Trencher	1.5m x 1m (1120m per hour)	Rear of AT-T
BTR-50PK(B)	ENGR PLANT	ARV	Towing Gear and Hook	Amphibious BTR-50 APC

<b>Name</b>	<b>Classification</b>	<b>Type</b>	<b>Equipment</b>	<b>Platform</b>
BTU & BTU-55	ENGR PLANT	Armd Engr Veh	Tank Mounted Bulldozer	T-54 or T-55
DOC	ENGR PLANT	Excavator	Large Excavator Bucket on Front	Tractor
E305V	ENGR PLANT	Excavator	Large Excavator Bucket on Rear	KrAZ-214/KrAZ 255B 6 x 6 Trucks
IMR	ENGR PLANT	Armd Veh	Crane, Dozer, Grab	T-55 Chassis
IMR-2	ENGR PLANT	Armd Engr Veh	Dozer, Hydraulic Crane and Attachments	T-72
K-67	ENGR PLANT	Crane	Crane Capacity 6,300kg	MAZ - 500
K-68	ENGR PLANT	Crane	Crane Capacity 6,300kg	MAZ - 200
KET-L	ENGR PLANT	Rec Veh	2 x Winches	URAL-375 Truck
KM-61	ENGR PLANT	Crane	Crane Capacity 3,200kg	KrAZ - 214
KS-1571	ENGR PLANT	Crane	Capacity 4,000kg	GAZ - 53A
KS-2571	ENGR PLANT	Crane	Capacity 6,200kg	ZIL - 130
KS-3562A	ENGR PLANT	Crane	Capacity 10,000kg	MAZ-500A

<b>Name</b>	<b>Classification</b>	<b>Type</b>	<b>Equipment</b>	<b>Platform</b>
LAZ-690	ENGR PLANT	Crane	Capacity 3,000kg	ZIL - 164A
MDK-2	ENGR PLANT	Trencher	Circular Digging Machine	AT-T Chassis
MDK-3	ENGR PLANT	Trencher	6 Bladed Digging Wheel, Dozer	Based on T-64 (With NBC System)
MMZ-555	ENGR PLANT	Dumper	Capacity = 40,000kg	Mounted on MMZ-555 Chassis
MPK-30	ENGR PLANT	Crane	Capacity 30 Tonnes	MAZ-529V
MTP	ENGR PLANT	ARV	NBC Recce, APC Repair	Tracked
MTP-LB	ENGR PLANT	ARV	Winch, Crane	Tracked
OLT	ENGR PLANT	Bulldozer	1m Trench Digger	AT-L or AT-LM
PSK	ENGR PLANT	Mine marker	A number of Flare Dispensing Cassettes	Tank Fit
T-54/T-55-T1	ENGR PLANT	ARV	Winch used for Towing Kit/ Crane	T-54 Chassis
VT-72B	ENGR PLANT	ARV	Front Mounted Dozer Blade, Crane	T-72 Chassis

## ELECTRONIC WARFARE PLATFORMS

Name	Classification	Role Sub Classification	Platform	Equipment
GENDEF 2 UHF DF	EW-PLATFORM	Direction Finding	1 Ton Van	1 x Ratol 1000 VHF/
GENDEF 3	EW-PLATFORM	Direction Finding	1 Ton Van	1 x Fixer 801 DF
GENDEF 1	EW-PLATFORM	Direction Finding	1 Ton Van	1 x Lacar 30 HF/DF
GJC-1	EW-PLATFORM	Communications Jamming	3 Ton Box Body	1 x CRT-182 Tac HF
GJC-2	EW-PLATFORM	Communications Jamming	3 Ton Box Body	1 x CRT-283 Tac VHF
GJC-3	EW-PLATFORM	Communications Jamming	3 Ton Box Body	1 x CRT-284 Tac
GJE-1	EW-PLATFORM	Elint (Radar) Jamming	4 Ton Box Body	1 x Rustler Tac Radar
GSE-1	EW-PLATFORM	Elint (Radar) Intercept	4 Ton Box Body	1 x Orca Elint

Name	Classification	Role Sub Classification	Platform	Equipment
GENREC 1	EW-PLATFORM	Communications Intercept	3 Ton Box Body	1 x AR 1972 HF Receiver 2 x RSH 500 VHF/UHF Receiver
GENREC 2	EW-PLATFORM	Communications Intercept	3 Ton Box Body	3 x RSH 500 VHF/UHF Receiver
GENREC 3	EW-PLATFORM	Communications Intercept	3 Ton Box Body	1 x RSH 500 VHF/UHF

### EW - COMINT

Name	Classification	Type	Frequency Range
AR 1972	EW-COMINT	HF Receiver	100 KHZ - 30 MHZ
COMTEL 3	EW-COMINT	UHF Receiver	300 MHZ - 1 GMZ
R381 T3	EW-COMINT	HF/VHF/UHF Receiver	200-400 MHz (est)
RSH 500	EW-COMINT	VHF/UHF	20 - 1000 MHz

**DF RX**

<b>Name</b>	<b>Classification</b>	<b>Type</b>	<b>Frequency Range</b>	<b>Bearing</b>	<b>Accuracy</b>
Fixer 80	EW-DF	UHF DF	2-20,000 MHz	Line Accuracy <=2	Cut Accuracy 500m/10 Km
Lacar 30	EW-DF	HF DF	2 - 30 MHz	Line Accuracy <=2	Cut Accuracy <=500m
R359	EW-DF	HF DF	2 - 30 MHz	Line Accuracy <=2	Cut Accuracy <=500m
R381 T1	EW-DF	HF/UHF DF	(2-30 MHz) (90-180 MHz) (300-400 MHz)	Line Accuracy <=1 (est)	Cut Accuracy <=100m (est)
R381 T2	EW-DF	VHF	(20-100 MHz)	Line Accuracy <=1 (est)	Cut Accuracy <=100m (est)
RATOL 1000	EW-DF	VHF/UHF DF	20 - 1,000 MHz	Line Accuracy <=2	Cut Accuracy <=500m
SPIKE SQUARE	EW-DF	VHF DF	(25-60 MHz)	Line Accuracy <=2	Cut Accuracy <=600m

## JAMMING

<b>Name</b>	<b>Classification</b>	<b>Frequency Range</b>	<b>Type</b>	<b>Effective Range</b>
CRT 182	EW-JAMMER	2-30 MHz	Barrage	20 - 30 Km Range
CRT 283	EW-JAMMER	20-110 MHz	Spot	20 - 30 Km Range
CRT 284	EW-JAMMER	100-500 MHz	Spot	Mainly for Ground-Air-Air Comms
R330P	EW-JAMMER	30-300 MHz	Variable	15-25 Km (CNR)
RUSTLER	EW-JAMMER	2-18 GHz	Barrage	For Surveillance, Search & Tracking Radars
SPR-1	EW-JAMMER	180-305 MHz	Proximity Fuse Jammer	2km
SPR-2	EW-JAMMER	(100-350) MHz	Proximity Fuse Jammer	3-8km



## ELINT

<b>Name</b>	<b>Classification</b>	<b>Role</b>	<b>Frequency Range</b>	<b>Comments</b>
ORCA 600	EW-ELINT	Mobile Radar Analysis	2-20,000 MHz	Forward Recce TPC with Hydraulic Telescopic Mast to automatically intercept DF & Identify Emissions & Relay Data to CPS for Evaluation & Mapping.
TWIN BOX	EW-ELINT	Mobile Radar Intercept/DF and Analysis	(50 MHz-5 GHz)	Automatic Intercept of DF and Radar Emissions. Normally Divisional Recce Signature.

### SURFACE-AIR-MISSILES

Name	Type	Classification	NATO Codename	Tracked/ Wheeled	Effective Range (km)	Comments
M48 (CHAPARRAL)	Low Altitude	SAM	N/A	Tracked	9	Tracked Uses TRACKSTAR Radar Homing System or AN/MPQ-54
SA-11 TELAR	Medium Altitude	SAM	GADFLY	Tracked	30	Uses Semi-Active Radar Homing. Associated Radar Systems are SNOW DRIFT/ FIRE DOME+ TUBE ARM
SA-12A	High Altitude	SAM	GLADIATOR	Wheeled	75	Uses Guidance/Semi-Active Radar Homing. Associated Radars are the GRILL PAN and BILLBOARD
SA-12B	High Altitude	SAM	GIANT	Wheeled	1	Uses Active Radar Homing. Associated Radars are the GRILL PAN and BILLBOARD
SA-13	Low Altitude	SAM	GOPHER	Tracked	9	MT-LB Chassis. Uses Semi-Active Radar Homing. DOG EAR = Associated Radar

Name	Type	Classification	NATO Codename	Tracked/ Wheeled	Effective Range (km)	Comments
SA-14	Low Altitude	SAM	GREMLIN	Manportable	6	Uses Passive Infra-Red Homing Device. No Associated Radar
SA-15 TELAR	Low Altitude	SAM	GAUNTLET	Tracked	12	Uses Command Guidance Principle
SA-4 TEL	Medium/High Altitude	SAM	GANEF	Tracked	4-5	Uses Command Guidance Principle. Associated Radars are LONG TRACK/PAT HAND + THIN SKIN
SA-6 TEL	Low/Medium Altitude	SAM	GAINFUL	Tracked	34	Same Chassis as ZSU-23/4. Associated Radar LONG TRACK
SA-7	Low Altitude	SAM	GRAIL	Manportable	3	Audible Warning for Target Lock On. Uses Passive Infra-Red Guidance System
SA-8B TELAR	Medium Altitude	SAM	GECKO	Tracked	12-13	Uses Radio/ Semi-Active Guidance System. Associated Radar=LAND ROLL/LONG TRACK/THIN SKIN
SA-9	Low Altitude	SAM	GASKIN	Wheeled	5	BRDM-2 Vehicle Type Platform. Uses Passive Infra-Red Homing. Associated Radar = DOG EAR

### COMMAND VEHICLES

<b>Name</b>	<b>Classification</b>	<b>Role</b>	<b>Capabilities</b>	<b>Crew</b>	<b>Associated</b>	<b>Max Operating Range</b>
1V111	COMD VEH	Battery Command and Observation Post	Artillery Target Acquisition and Ranging	7	Airborne	500
1V13	COMD VEH	Battery Command Post	Artillery Siting and Positioning	7	Tracked Self-Propelled Guns	500
1V14	COMD VEH	Battery Command and Observation Post	Artillery Target Acquisition and ranging	7	Tracked Self-Propelled Guns	500
1V15	COMD VEH	Battalion Command and Observation Post	Artillery Battalion Control	7	Tracked Self-Propelled Guns	500
1V16	COMD VEH	Battalion Fire Direction Centre	Artillery Fire Mission Computing	7	Tracked Self-Propelled Guns	500
1V18	COMD VEH	Battery Command and Observation Post	Artillery Target Acquisition and Ranging	7	Wheeled Guns + Multi-Barrelled Rocket Launcher	500

<b>Name</b>	<b>Classification</b>	<b>Role</b>	<b>Capabilities</b>	<b>Crew</b>	<b>Associated</b>	<b>Max Operating Range</b>
1V19	COMD VEH	Battalion Command and Observation Post	Artillery Battalion Control	7	Wheeled Guns + Multi-Barrelled Rocket Launcher	500
BMP-1 KSH	COMD VEH	Command and Communications	HF, VHF, UHF Communications	6	Tactical Level	500
BRDM-2U	COMD VEH	Command and Communications	HF and VHF Communications	4	Signals	750
BTR - 60PU12	COMD VEH	Air Defence Control	Command and Communications	5	All Levels of Air Defence	500
R145BM	COMD VEH	Command and Communications	Mounts Clothes Rail and Hawk Antennas	5	Signals	500
R400/R404	COMD VEH	Radio Relay	Radio Relay	N/A	Division and above	Carried on ZIL-131
SA-11 C2 VEH	COMD VEH	SA-11 Command and Control	Control and Telemetry for SA-11 Missions	(5)	SA-11 is Normally Fielded at Army Level	400

<b>Name</b>	<b>Classification</b>	<b>Role</b>	<b>Capabilities</b>	<b>Crew</b>	<b>Associated</b>	<b>Max Operating Range</b>
V150	COMD VEH	Generic Command	7.62mm Pintle Mounted MG 1 x 7.62mm AA MG	3 Crew + 7 Staff Members	Command of Line and Specialized Units	643
V300	COMD VEH	Generic Command	1 x 7.62mm Pintle Mounted MG 1 X 7.62 AA MG	3 Crew + 9 Staff Members	Command of Line and Specialized	700

## SUPPORT VEHICLES

Name	Classification	Role	Max Load	Crew	Operating Range (kg)
9T234-2	SP VEH	Missile Re-Loads	12 Missiles	3	850
AV-RMD	SP VEH	Ammunition Re-Supply Vehicle for ASTROS 2	2 Complete Re-Load Sets	4	450
AV-VCC	SP VEH	Command and Control Vehicle for ASTROS 2	Fire Control Radar	6	450
DR-5 Recovery	SP VEH	Drone Recovery	1 Drone	4	600
DR-5 Support	SP VEH	Drone Support	Control Function	4-6	600
FROG RESUP (9T29)	SP VEH	Missile Re-Loads	3 Missiles	4	450
GAZ-66	SP VEH	Truck	2,000kg	1 + 2	525
HEMITT	SP VEH	MLRS Pod/ Load Carrier	10,000kg 4 Pods	4	400

<b>Name</b>	<b>Classification</b>	<b>Role</b>	<b>Max Load</b>	<b>Crew</b>	<b>Operating Range (kg)</b>
K750	SP VEH	Motorcycle	N/A	1	250
K750V	SP VEH	Motorcycle	N/A	1	250
KRAZ-255B	SP VEH	Bridging, Tractor Timber	7,500kg	1 + 1	750
KRAZ-260	SP VEH	Tractor	9,000kg	1 + 2	Approx 750
LUAZ - 967 (AMB)	SP VEH	Amphibious Battlefield Support Vehicle	420kg	1 + 2 or 3	411
MAZ-537	SP VEH	Tank Transport	65,000kg	1 + 2	650
SA-11 TLDR	SP VEH	Missile Re-loads	8 x Missiles	2 + 4	400
SA-15 TLDR	SP VEH	Missile Re-loads	8 x Missiles	4	450
SA-6 TLDR	SP VEH	Missile Re-loads	3 Missiles	3	340
SA-8B COLLIMATION	SP VEH	Radar Calibration	N/A	5	500
SA-8B TLDR	SP VEH	Missile Re-loads	18 Missiles	4	500
SCUD TLDR	SP VEH	Missile Re-loads	1 x Missile	4	400



<b>Name</b>	<b>Classification</b>	<b>Role</b>	<b>Max Load</b>	<b>Crew</b>	<b>Operating Range (kg)</b>
SS-21 TLDR	SP VEH	Missile Re-loads	2 x Missiles	4	500
UAZ-452 (AMB)	SP VEH	Field Ambulance	4 x Stretchers	1 + 1	750
UAZ-452 (Minibus)	SP VEH	Light Vehicle	10 Passengers	1	750
UAZ-469	SP VEH	Light Vehicle	600kg	1 + 1	750
URAL-375	SP VEH	General Transport	4,500kg	1 + 2	750
URAL-375D	SP VEH	General Transport	4,500kg-on road 4,000kg-off road	1 + 2	750
URAL-4320	SP VEH	General Transport	Payload=5,000kg Towed Load=7,000kg	1 + 2	750
ZIL (Workshop)	SP VEH	Workshop	Varied	1 + 2	850
ZIL-131	SP VEH	General Transport	3,500kg	1 + 2	850
ZIL-157 (LINELAYER)	SP VEH	Linelayer	4,500kg-on road 2,500kg-off road	1 + 2	850
ZOOPARK	SP VEH				

## INFANTRY WEAPONS

<b>Name</b>	<b>Classification</b>	<b>Role</b>	<b>Calibre</b>	<b>Range (m)</b>
2B9	INF WPN	Breech Loaded Automatic Mortar	892mm	7,600 (Max)
AGS-17	INF WPN	Grenade Launcher	300mm	Effective = 8-1,200 Max = 1,750
AK-74	INF WPN	Assault Rifle	5.45mm	Effective = 500 Max = 3150
AKM	INF WPN	Assault Rifle	7.62mm	Effective = 2-300 Max = 2500
AT-3 (Manpack)	INF WPN	Anti-Tank Missile	Diameter=120mm	500 - 3,000
CZ Model 85 (Czech)	INF WPN	Pistol	9mm	50
FN-FAL (Belgium)	INF WPN	Rifle	7.62mm	650
M14 (USA/ NATO)	INF WPN	Rifle	7.62mm	600
M2 (CARL GUSTAV)	INF WPN	Manportable Rocket Launcher	84mm	Anti-Tank = 450 HE = 1,000 Illumination = 2,000

<b>Name</b>	<b>Classification</b>	<b>Role</b>	<b>Calibre</b>	<b>Range (m)</b>
PA15 MAB	INF WPN	Pistol	9 mm	50
RPG-16	INF WPN	Man-portable Rocket	58.3mm	500 - 800
RPG-7	INF WPN	Short range Anti-Tank	40mm	300 - Moving 500 - Stationary
RPG-7V	INF WPN	Short range Anti-Tank	40mm	300 - Moving 500 - Stationary
RPK-74	INF WPN	Light Machine Gun	5.45mm	600 - 800
RPO-A	INF WPN	Flamethrower (Incendiary)	110mm	200-400
Silent Sniper	INF WPN	Sniper Rifle	9mm	>500
SS-77 (South Africa)	INF WPN	Light Machine Gun	7.62mm	Effective = 600-800 Max = 1,800
Type 56 (Chinese)	INF WPN	Assault Rifle	7.62mm	300

**STANOC**

Name	Classification	Role	Radar	IRLS	Thermal Imagery	Television	Laser Range Finder	Laser Target Designator	Platform
AZK-5	STANOC	Sound Ranging	-	-	-	-	-	-	3 x GAZ-66 1 x ZIL 131
DR-3 Drone	STANOC	Drone	-	Yes	-	Yes	-	-	N/A
DR-3 Launcher	STANOC	Launcher	-	-	-	-	-	-	BAZ 135SPV
DR-5 Drone	STANOC	Drone	-	Yes	-	Yes	-	-	N/A
DR-5 Launcher	STANOC	Launcher	Yes	-	-	-	(Yes)	-	Special Launch Vehicle
PRP-3	STANOC	Artillery Radar	Yes	-	-	-	Yes	(Yes)	BMP-1
PRP-4	STANOC	Artillery Radar	Yes	-	Yes	-	Yes	Yes	BMP-1
PSNR-1 (SAGE GLOSS)	STANOC	Range Finder	-	-	-	-	Yes	-	N/A
SNAR-10	STANOC	Artillery Radar	Yes	-	-	-	-	-	MT-LB
STERKH	STANOC	RPV	-	Yes	-	Yes	-	-	Modified BMD

## CHEMICAL DEFENCE

<b>Name</b>	<b>Classification</b>	<b>Role</b>	<b>Platform</b>	<b>Crew</b>
AGV-3M COMPLEX	CHEM DEF	Pers Decon	Up to 8 Vehicles	20+
ARS-12	CHEM DEF	Decon	ZIL-157	3/5
ARS-14	CHEM DEF	Decon	ZIL-131	3/5
BRDM-2RKH	CHEM DEF	Recce	BRDM-2	4
DDA-66	CHEM DEF	Suit Decon	GAZ-66	3
DKV	CHEM DEF	Decon	30 ltr Cylinder	N/A
DPP	CHEM DEF	Suit Decon Trailer	Trailer	(2)
TMS-65	CHEM DEF	Veh Decon	Jet Engine on URAL Chassis	4/5
TZ-74	CHEM DEF	Veh Decon	Jet Engine on URAL Chassis	3
YAD 112	CHEM DEF	Smoke Pot	Toxic Smoke	N/A
YAD 21	CHEM DEF	Smoke Pot	Toxic Smoke	N/A

**GENFORCE**  
**EQUIPMENT LIST**  
**(ALPHABETICAL)**

### ALL EQUIPMENT LISTINGS

<b>Name</b>	<b>Nationality</b>	<b>Classification</b>	<b>Section Reference</b>
1V111	Rus	COMD VEH	24-1
1V13	Rus	COMD VEH	24-1
1V14	Rus	COMD VEH	24-1
IV15	Rus	COMD VEH	24-1
1V16	Rus	COMD VEH	24-1
1V18	Rus	COMD VEH	24-1
1V19	Rus	COMD VEH	24-2
25 Pounder	UK	ARTY TOWED	12-1
2A36	Rus	ARTY TOWED	12-1

### ALL EQUIPMENT LISTINGS

<b>Name</b>	<b>Nationality</b>	<b>Classification</b>	<b>Section Reference</b>
2A45M	Rus	A/TK (GUN)	15-1
2A61	Rus	ARTY TOWED	12-1
2A65	Rus	ARTY TOWED	12-1
2B9	Rus	INF WPN	26-1
2S1	Rus	ARTY SP	13-1
2S19	Rus	ARTY SP	13-1
2S23	Rus	ARTY SP	13-1
2S3	Rus	ARTY SP	13-1
2S31	Rus	ARTY SP	13-1



### ALL EQUIPMENT LISTINGS

Name	Nationality	Classification	Section Reference
2S5	Rus	ARTY SP	13-1
2S6	Rus	AAA	11-1
2S7	Rus	ARTY SP	13-1
2S9	Rus	ARTY SP	13-1
9A52-2	Rus	MBRL	9-1
9P122	Rus	A/TK (MSL)	14-1
9P133	Rus	A/TK (MSL)	14-1
9P140	Rus	MBRL	9-1
9P148	Rus	A/TK (MSL)	14-1

### ALL EQUIPMENT LISTINGS

<b>Name</b>	<b>Nationality</b>	<b>Classification</b>	<b>Section Reference</b>
9P149 (SHTURM-S)	Rus	A/TK (MSL)	14-1
9T-311NTS	Rus	ENGR PLANT	17-1
9T234-2	Rus	SP VEH	25-1
9T31M1	Rus	ENGR PLANT	17-1
AGS-17	Rus	INF WPN	26-1
AGV-3M COMPLEX	Rus	CHEM DEF	28-1
AH 1-S COBRA	USA	HEL	8-1
AK-74		INF WPN	26-1
AK-75	Rus	ENGR PLANT	17-1

### ALL EQUIPMENT LISTINGS

Name	Nationality	Classification	Section Reference
AKM		INF WPN	26-1
AN TPQ 36	USA	RADAR	10-1
AN-12 (CUB)	Rus	AIRPLANE	7-1
AN-24 (COKE)	Rus	AIRPLANE	7-1
AN-26 CURL	Rus	AIRPLANE	7-1
AR 1972	Int	EW-COMINT	19-1
ARK	Rus	RADAR	11-1
ARS-12	Rus	CHEM DEF	28-1
ARS-14	Rus	CHEM DEF	28-1

### ALL EQUIPMENT LISTINGS

<b>Name</b>	<b>Nationality</b>	<b>Classification</b>	<b>Section Reference</b>
AS 90	UK	ARTY SP	13-1
AT-10	Rus	A/TK (MSL)	14-1
AT-13	Rus	A/TK (MSL)	14-1
AT-3 (Manpack)	Rus	INF WPN	26-1
AT-3A	Rus	A/TK (MSL)	14-1
AT-3C	Rus	A/TK (MSL)	14-1
AT-4	Rus	A/TK (MSL)	14-1
AT-5	Rus	A/TK (MSL)	14-1
AT-6	Rus	A/TK (MSL)	14-2

### ALL EQUIPMENT LISTINGS

Name	Nationality	Classification	Section Reference
AV - RMD	Bra	SP VEH	25-1
AV-VCC	Bra	SP VEH	25-1
AZK-5	Rus	STANOC	27-1
B10	Rus	A/TK (GUN)	15-1
BAT-1	Rus	ENGR PLANT	17-1
BAT-2	Rus	ENGR PLANT	17-1
BAT-M	Rus	ENGR PLANT	17-1
BAV-485	Rus	ENGR PLANT	17-1
BDT	Rus	ENGR PLANT	17-1

### ALL EQUIPMENT LISTINGS

<b>Name</b>	<b>Nationality</b>	<b>Classification</b>	<b>Section Reference</b>
BILL BOARD	Rus	RADAR	10-1
BM-11	N Korea	MBRL	9-1
BM-21	Rus	MBRL	9-1
BM-21V	Rus	MBRL	9-1
BMD	Rus	AFV	3
BMD-2	Rus	AFV	3
BMK-130/150	Rus	RIVER CROSSING	4-1
BMK-70/90	Rus	RIVER CROSSING	4-1
BMK-T	Rus	RIVER CROSSING	4-1

## ALL EQUIPMENT LISTINGS

<b>Name</b>	<b>Nationality</b>	<b>Classification</b>	<b>Section Reference</b>
BMP-1	Rus	AFV	2-1
BMP-1 KSH	Rus	COMD VEH	24-2
BMP-2	Rus	AFV	2-1
BMP-3	Rus	AFV	2-1
BRDM-1	Rus	RECCE	1-1
BRDM-2	Rus	RECCE	1-1
BRDM-2RKH	Rus	CHEM DEF	28-1
BRDM-2U	Rus	COMD VEH	24-2
BREM-1	Rus	ENGR PLANT	17-1

### ALL EQUIPMENT LISTINGS

<b>Name</b>	<b>Nationality</b>	<b>Classification</b>	<b>Section Reference</b>
BREM-4	Rus	ENGR PLANT	17-1
BRM-1K	Rus	RECCE	1-1
BS3	Rus	ARTY TOWED	12-1
BTM	Rus	ENGR PLANT	17-1
BTR-60PU12	Rus	COMD VEH	24-2
BTR-50PK (B)	Rus	ENGR PLANT	17-1
BTR-60PB	Rus	AFV	2-1
BTR-70	Rus	AFV	2-1
BTR-80	Rus	AFV	2-1



## ALL EQUIPMENT LISTINGS

<b>Name</b>	<b>Nationality</b>	<b>Classification</b>	<b>Section Reference</b>
BTR-D	Rus	AFV	2-1
BTU & BTU-55	Rus	ENGR PLANT	17-2
C130K (HERCULES)	USA	AIRPLANE	7-1
CH-47	Rus	HEL	8-1
COMTEL 3	Int	EW-COMINT	19-1
CRT 182	Int	EW-JAMMER	21-1
CRT 283	Int	EW-JAMMER	21-1
CRT 284	Int	EW-JAMMER	22-1
CZ Model 85 (Czech)		INF WPN	26-1

### ALL EQUIPMENT LISTINGS

<b>Name</b>	<b>Nationality</b>	<b>Classification</b>	<b>Section Reference</b>
D1	Rus	ARTY TOWED	12-1
D20	Rus	ARTY TOWED	12-1
D30	Rus	ARTY TOWED	12-1
D44	Rus	A/TK (GUN)	15-1
D48	Rus	A/TK (GUN)	15-1
DDA-66	Rus	CHEM DEF	28-1
DIM	Rus	MINECLEARER	6-1
DKV	Rus	CHEM DEF	28-1
DL-10	Rus	RIVER CROSSING	4-1

### ALL EQUIPMENT LISTINGS

<b>Name</b>	<b>Nationality</b>	<b>Classification</b>	<b>Section Reference</b>
DOC	Rus	ENGR PLANT	17-2
DOG TAIL (MOD)	Rus	RADAR	10-1
DPP	Rus	CHEM DEF	28-1
DPP-40	Rus	RIVER CROSSING	4-1
DR-3 Drone	Rus	STANOC	27-1
DR-3 Launcher	Rus	STANOC	27-1
DR-5 Drone	Rus	STANOC	27-1
DR-5 Launcher	Rus	STANOC	27-1
DR-5 Recovery	Rus	SP VEH	25-1

## ALL EQUIPMENT LISTINGS

<b>Name</b>	<b>Nationality</b>	<b>Classification</b>	<b>Section Reference</b>
DR-5 Support	Rus	SP VEHICLE	25-1
E305V	Rus	ENGR PLANT	17-2
EE-11	Bra	RECCE	1-1
EE-3	Bra	RECCE	1-1
EE-9	Bra	RECCE	1-1
END TAIL	Rus	RADAR	10-1
F-4 (PHANTOM)	USA	AIRPLANE	7-1
FERRET	UK	RECCE	2
FH-70	UK	ARTY TOWED	12-1

## ALL EQUIPMENT LISTINGS

<b>Name</b>	<b>Nationality</b>	<b>Classification</b>	<b>Section Reference</b>
FH-88	Sing	ARTY TOWED	12-2
FIRE CAN	Rus	RADAR	10-1
Fixer 80	Int	EW-DF	20-1
FLAP LID	Rus	RADAR	10-1
FLAP WHEEL	Rus	RADAR	10-1
FLAT FACE	Rus	RADAR	10-1
FN-FAL (Belgium)		INF WPN	26-1
FROG	Rus	SSM	16-1
FROG RESUP (9T29)	Rus	SP VEH	25-1

### ALL EQUIPMENT LISTINGS

Name	Nationality	Classification	Section Reference
G5	SA	ARTY TOWED	12-2
G6	SA	ARTY SP	13-2
GAZ-66	Rus	SP VEH	25-1
GENDEF 1	Int	EW-PLATFORM	18-1
GENDEF 2	Int	EW-PLATFORM	18-1
GENDEF 3	Int	EW-PLATFORM	18-1
GENREC 1	Int	EW-PLATFORM	18-2
GENREC 2	Int	EW-PLATFORM	18-2
GENREC 3	Int	EW-PLATFORM	18-2

## ALL EQUIPMENT LISTINGS

<b>Name</b>	<b>Nationality</b>	<b>Classification</b>	<b>Section Reference</b>
GHN-45	Austria	ARTY TWD	12-2
GJC-1	Int	EW-PLATFORM	18-1
GJC-2	Int	EW-PLATFORM	1-1
GJC-3	Int	EW-PLATFORM	18-1
GJE-1	Int	EW-PLATFORM	18-1
GMZ-3	Rus	MINELAYER	5-1
GRILL PAN	Rus	RADAR	10-1
GSE-1	Int	EW-PLATFORM	18-1
GSP	Int	RIVER CROSSING	4-1

## ALL EQUIPMENT LISTINGS

<b>Name</b>	<b>Nationality</b>	<b>Classification</b>	<b>Section Reference</b>
HAWK	UK	AIRPLANE	7-1
HEMTT	USA	SUPPORT VEHICLE	25-1
HIGH SCREEN	Rus	RADAR	10-2
IL-14/3 (CRATE)	Rus	AIRPLANE	7-1
IL-20	Rus	AIRPLANE	7-2
IL-76 (CANDID)	Rus	AIRPLANE	7-2
IMP/IMP-2	Rus	MINECLEARER	6-1
IMR	Rus	ENGR PLANT	17-2
IMR-2	Rus	ENGR PLANT	17-2



### ALL EQUIPMENT LISTINGS

<b>Name</b>	<b>Nationality</b>	<b>Classification</b>	<b>Section Reference</b>
IPR	Rus	RECCE	1-1
IRM	Rus	RECCE	1-1
K-61	Rus	RIVER CROSSING	4-1
K-67	Rus	ENGR PLANT	17-2
K-68	Rus	ENGR PLANT	17-2
K750	Rus	SP VEHICLE	25-2
K750V	Rus	SP VEHICLE	25-2
KA-50 (HOKUM)	Rus	HEL	8-1
KET-L	Rus	ENGR PLANT	17-2

### ALL EQUIPMENT LISTINGS

<b>Name</b>	<b>Nationality</b>	<b>Classification</b>	<b>Section Reference</b>
KM-61	Rus	ENGR PLANT	17-2
KMM	Rus	RIVER CROSSING	4-1
KMT-4	Rus	MINECLEARER	6-1
KMT-5	Rus	MINECLEARER	6-1
KMT-6	Rus	MINECLEARER	6-1
KMT-7	Rus	MINECLEARER	6-1
KMT-8	Rus	MINECLEARER	6-1
KRAZ-255B	Rus	SP VEHICLE	25-2
KRAZ-260	Rus	SP VEHICLE	25-2

### ALL EQUIPMENT LISTINGS

<b>Name</b>	<b>Nationality</b>	<b>Classification</b>	<b>Section Reference</b>
KS-1571	Rus	ENGR PLANT	17-2
KS-2571	Rus	ENGR PLANT	17-2
KS-3562A	Rus	ENGR PLANT	17-2
L-39 (ALBATROSS)	Czech	AIRPLANE	7-2
Lacar 30	Int	EW-DF	20-1
LAR160 Mk 2	Israel	MBRL	9-1
LAZ-690	Rus	ENGR PLANT	17-3
LONG TRACK	Rus	RADAR	10-2
LUAZ-967 (AMB)	Rus	SP VEH	25-2

### ALL EQUIPMENT LISTINGS

<b>Name</b>	<b>Nationality</b>	<b>Classification</b>	<b>Section Reference</b>
M1	USA	AAA	11-1
M1 A2	USA	TK	3-1
M101	USA	ARTY TOWED	12-2
M1068 (M113)	USA	RECCE	1-1
M108	USA	ARTY SP	13-2
M109	USA	ARTY SP	13-2
M109 A1	USA	ARTY SP	13-2
M109 A2	USA	ARTY SP	13-2
M110 A2	USA	ARTY SP	13-2

## ALL EQUIPMENT LISTINGS

<b>Name</b>	<b>Nationality</b>	<b>Classification</b>	<b>Section Reference</b>
M113	USA	AFV	2-2
M113 A-1	USA	AFV	2-2
M113 A-2	USA	AFV	2-2
M114	USA	ARTY TOWED	12-2
M115	USA	ARTY TOWED	12-2
M14 (USA/NATO)		INF WPN	26-1
M2 (CARL GUSTAV)	Sweden	INF WPN	26-1
M30	Rus	ARTY TOWED	12-2
M40 A2	USA	A/TK (GUN)	15-1

### ALL EQUIPMENT LISTINGS

<b>Name</b>	<b>Nationality</b>	<b>Classification</b>	<b>Section Reference</b>
M46	Rus	ARTY TOWED	12-2
M47 (DRAGON 1)	USA	A/TK (MSL)	14-2
M48	USA	TK	3-1
M48 A3	USA	TK	3-1
M48 A5	USA	TK	3-1
M48 (CHAPARRAL)	USA	SAM	23-1
M48 (MOUNTAIN)	Yugo	ARTY TOWED	12-2
M53	Yugo	ARTY TOWED	12-2
M56	Yugo	ARTY TOWED	12-2

### ALL EQUIPMENT LISTINGS

<b>Name</b>	<b>Nationality</b>	<b>Classification</b>	<b>Section Reference</b>
M60 A1	USA	TK	3-1
M63 (PLAMEN)	Yugo	MBRL	9-1
M77 (OGANJ)	Yugo	MBRL	9-1
M8 (GREYHOUND)	USA	RECCE	1-1
M87 (ORKAN)	Yugo	MBRL	9-1
MAMBA II	SA	RECCE	1-1
MAR 290	Israel	MBRL	9-1
MAZ-537	Rus	SP VEH	25-2
MDK-2	Rus	ENGR PLANT	17-3

### ALL EQUIPMENT LISTINGS

<b>Name</b>	<b>Nationality</b>	<b>Classification</b>	<b>Section Reference</b>
MDK-3	Rus	ENGR PLANT	17-3
Mi-17 (Hip-C)	Rus	HEL	8-1
Mi-17 (Hip-D)	Rus	HEL	8-1
Mi-17 (Hip-E)	Rus	HEL	8-1
Mi-17 (Hip-J)	Rus	HEL	8-2
Mi-17 (Hip-K)	Rus	HEL	8-2
Mi-24 (HIND-E)	Rus	HEL	8-2
Mi-24 R/K (HIND)	Rus	HEL	8-2
Mi-26 (HALO)	Rus	HEL	8-2



### ALL EQUIPMENT LISTINGS

<b>Name</b>	<b>Nationality</b>	<b>Classification</b>	<b>Section Reference</b>
Mi-28 (HAVOC)	Rus	HEL	8-2
Mi-40 (HAVOC)	Rus	HEL	8-3
Mi-6 (ABN CP)	Rus	HEL	8-3
Mi-6 (HOOK)	Rus	HEL	8-3
Mi-8 (HIP)	Rus	HEL	8-3
Mi-8 (HIP C)	Rus	HEL	8-3
Mi-8 (HIP H)	Rus	HEL	8-3
Mi-8 (HIP J)	Rus	HEL	8-3
Mi-8 (HIP K)	Rus	HEL	8-4

### ALL EQUIPMENT LISTINGS

<b>Name</b>	<b>Nationality</b>	<b>Classification</b>	<b>Section Reference</b>
Mi-8M/MT (HIP)	Rus	HEL	8-4
MiG-23 (FLOGGER)	Rus	AIRPLANE	7-2
MiG-29 (FULCRUM)	Rus	AIRPLANE	7-2
MIRAGE F1B	France	AIRPLANE	7-2
MIRAGE F1E	France	AIRPLANE	7-2
MLG-60	Germany	MINELAYER	5-1
MLRS	USA	MBRL	9-2
MMZ-555	Rus	ENGR PLANT	17-3
MPK-30	Rus	ENGR PLANT	17-3

### ALL EQUIPMENT LISTINGS

<b>Name</b>	<b>Nationality</b>	<b>Classification</b>	<b>Section Reference</b>
MT-12 (1)	Rus	A/TK (GUN)	15-1
MT-12M	Rus	A/TK (GUN)	15-1
MT-55	Rus	RIVER CROSSING	4-1
MT-LB	Rus	AFV	2-2
MTK	Rus	MINECLEARER	6-2
MTK-2	Rus	MINECLEARER	6-2
MTP	Rus	ENGR PLANT	17-3
MTP-LB	Rus	ENGR PLANT	17-3
MTU-1	Rus	RIVER CROSSING	4-1

## ALL EQUIPMENT LISTINGS

<b>Name</b>	<b>Nationality</b>	<b>Classification</b>	<b>Section Reference</b>
MTU-20	Rus	RIVER CROSSING	4-1
MTU-30	Rus	RIVER CROSSING	4-2
MTU-72	Rus	RIVER CROSSING	4-2
MZhM-56	Rus	RIVER CROSSING	4-2
OH-58 (KIOWA)	USA	HEL	8-4
OLT	Rus	ENGR PLANT	17-3
ORCA 600	Int	EW-ELINT	22-1
OT-64C (1)	Czech	AFV	2-2
PA15 MAB		INF WPN	26-2

### ALL EQUIPMENT LISTINGS

<b>Name</b>	<b>Nationality</b>	<b>Classification</b>	<b>Section Reference</b>
PAT HAND	Rus	RADAR	10-2
PKP	Rus	RIVER CROSSING	4-2
PMM-2	Rus	RIVER CROSSING	4-2
PMP	Rus	RIVER CROSSING	4-2
PMR-2/3	Rus	MINELAYER	5-1
PMR-3	Rus	MINELAYER	5-1
PMZ-4	Rus	MINELAYER	5-1
POLE DISH	Rus	RADAR	10-2
PPRU	Rus	RADAR	10-2

### ALL EQUIPMENT LISTINGS

<b>Name</b>	<b>Nationality</b>	<b>Classification</b>	<b>Section Reference</b>
PPS	Rus	RIVER CROSSING	4-2
PRP-3	Rus	STANOC	27-1
PRP-4	Rus	STANOC	27-1
PSK	Rus	ENGR PLANT	17-3
PSNR-1 (SAGE GLOS)	Rus	STANOC	27-1
PTS	Rus	RIVER CROSSING	4-2
PTS-2	Rus	RIVER CROSSING	4-2
R12B	France	RADAR	10-2
R145BM	Rus	COMD VEH	24-2

### ALL EQUIPMENT LISTINGS

<b>Name</b>	<b>Nationality</b>	<b>Classification</b>	<b>Section Reference</b>
R330P	Rus	EW-JAMMER	21-1
R359	Rus	EW-DF	20-1
R381 T1	Rus	EW-DF	20-1
R381 T2	Rus	EW-DF	20-1
R381 T3	Rus	EW-COMINT	29-1
R400/R404	Rus	COMD VEH	24-2
RATOL 1000	Int	EW-DF	20-1
RAYO	UK/Chile	MBRL	9-2
RBY	Israel	RECCE	1-2

### ALL EQUIPMENT LISTINGS

<b>Name</b>	<b>Nationality</b>	<b>Classification</b>	<b>Section Reference</b>
RD MLRS	USA	MBRL	9-2
RED ARROW 8	China	A/TK (MSL)	14-2
REDEYE 8	USA	A/TK (MSL)	14-2
RMM-4	Rus	RIVER CROSSING	4-2
RPG-16	Rus	INF WPN	26-2
RPG-7	Rus	INF WPN	26-1
RPG-7V	Rus	INF WPN	26-1
RPK-74	Rus	INF WPN	26-1
RPO-A	Rus	INF WPN	26-1



### ALL EQUIPMENT LISTINGS

<b>Name</b>	<b>Nationality</b>	<b>Classification</b>	<b>Section Reference</b>
RPU-14	Rus	MBRL	9-2
RSH 500	Rus	EW-COMINT	19-1
RUSTLER	Int	EW-JAMMER	21-1
S60	Rus	AAA	11-1
SA-11 C2 VEH	Rus	COMD VEH	24-2
SA-11 TELAR	Rus	SAM	23-1
SA-11 TLDR	Rus	SP VEH	25-2
SA-12A	Rus	SAM	23-1
SA-12B	Rus	SAM	23-1

### ALL EQUIPMENT LISTINGS

<b>Name</b>	<b>Nationality</b>	<b>Classification</b>	<b>Section Reference</b>
SA-13	Rus	SAM	23-1
SA-14	Rus	SAM	23-2
SA-15 TELAR	Rus	SAM	23-2
SA-15 TLDR	Rus	SP VEH	25-2
SA-4 TEL	Rus	SAM	23-2
SA-6 TEL	Rus	SAM	23-2
SA-15 TLDR	Rus	SP VEH	25-2
SA-7	Rus	SAM	23-2
SA-8B COLLIMATION	Rus	SP VEH	25-2

## ALL EQUIPMENT LISTINGS

<b>Name</b>	<b>Nationality</b>	<b>Classification</b>	<b>Section Reference</b>
SA-8B TELAR	Rus	SAM	23-2
SA-8B TLDR	Rus	SP VEH	25-2
SA-9	Rus	SAM	23-2
SARM	Rus	RIVER CROSSING	4-2
SCORE BOARD	Rus	RADAR	10-2
SCUD TLDR	Rus	SP VEH	25-2
Silent Sniper Complex		INF WPN	26-1
SNAR-10	Rus	STANOC	27-1
SNOW DRIFT	Rus	RADAR	10-2

### ALL EQUIPMENT LISTINGS

<b>Name</b>	<b>Nationality</b>	<b>Classification</b>	<b>Section Reference</b>
SPG-9	Rus	A/TK (GUN)	15-1
SPIKE SQUARE	Rus	EW-DF	20-1
SPOON REST	Rus	RADAR	10-2
SPR-1	Rus	EW-JAMMER	21-1
SPR-2	Rus	EW-JAMMER	21-1
SS-1C	Rus	SSM	16-1
SS-21	Rus	SSM	16-1
SS-21 TLDR	Rus	SP VEH	25-3
SS-77 (South Africa)		INF WPN	26-2

## ALL EQUIPMENT LISTINGS

<b>Name</b>	<b>Nationality</b>	<b>Classification</b>	<b>Section Reference</b>
SS30	Bra	MBRL	9-2
SS40	Bra	MBRL	9-2
SS60	Bra	MBRL	9-2
STERKH	Rus	STANOC	27-1
STRAIGHT FLUSH	Rus	RADAR	10-2
Su-24 (FENCER)	Rus	AIRPLANE	7-3
Su-25 (FROGFOOT)	Rus	AIRPLANE	7-3
Su-27 (FLANKER A)	Rus	AIRPLANE	7-3
T-12	Rus	A/TK (GUN)	15-1

### ALL EQUIPMENT LISTINGS

<b>Name</b>	<b>Nationality</b>	<b>Classification</b>	<b>Section Reference</b>
T-54/T-55-T1	Rus	ENGR PLANT	17-3
T-55	Rus	TK	3-1
T-72	Rus	TK	3-1
T-72 B	Rus	TK	3-1
T-80	Rus	TK	3-1
TALL MIKE	Rus	RADAR	10-2
TERUEL	Spain	MBRL	9-2
THIN SKIN	Rus	RADAR	10-2
TMM-3	Rus	RIVER CROSSING	4-3

## ALL EQUIPMENT LISTINGS

Name	Nationality	Classification	Section Reference
TMS-65	Rus	CHEM DEF	28-1
Tu-16	Rus	AIRPLANE	7-3
TWIN BOX	Rus	EW-ELINT	22-1
Type 54-1	China	ARTY TOWED	12-3
Type 56 (Chinese)		INF WPN	26-2
Type 59-1	China	ARTY TOWED	12-3
Type 69	China	TANK	3-1
Type 69 II	China	TANK	3-1
Type 75-1	China	AAA	11-1

## ALL EQUIPMENT LISTINGS

<b>Name</b>	<b>Nationality</b>	<b>Classification</b>	<b>Section Reference</b>
Type 80	China	TK	3-1
Type 81	China	MBRL	9-2
Type 83	China	ARTY SP	13-2
Type 85	China	ARTY SP	13-2
TZ-74	Czech	CHEM DEF	28-1
UAZ-452 (AMB)	Rus	SP VEH	25-3
UAZ-452 (Minibus)	Rus	SP VEH	25-3
UAZ-469	Rus	SP VEH	25-3
UH-1G	USA	HEL	8-4



## ALL EQUIPMENT LISTINGS

<b>Name</b>	<b>Nationality</b>	<b>Classification</b>	<b>Section Reference</b>
UR-77	Rus	MINECLEARER	6-2
URAL-375	Rus	SP VEH	25-3
URAL-375D	Rus	SP VEH	25-3
URAL-4320	Rus	SP VEH	25-3
V150	USA	AFV	2-2
V150 (Command)	USA	COMD VEH	24-3
V300 (Command)	USA	COMD VEH	24-3
V600	USA	RECCE	1-1
VALKIRI	SA	MBRL	9-2

## ALL EQUIPMENT LISTINGS

Name	Nationality	Classification	Section Reference
VT-72B	Rus	ENGR PLANT	17-3
YAD 112	Rus	CHEM DEF	28-1
YAD 21	Rus	CHEM DEF	28-1
YW-531	China	AFV	2-2
ZIL (Workshop)	Rus	SP VEH	25-3
ZIL-131	Rus	SP VEH	25-3
Zil-157 (Linelayer)	Rus	SP VEH	25-3
ZOOPARK	Rus	SP VEH	25-3
ZPU-1	Rus	AAA	11-1

### ALL EQUIPMENT LISTINGS

<b>Name</b>	<b>Nationality</b>	<b>Classification</b>	<b>Section Reference</b>
ZPU-4	Rus	AAA	11-1
ZSU-23/4	Rus	AAA	11-1
ZSU-57/2	Rus	AAA	11-1
ZU-23	Rus	AAA	11-1