



**TRUCK UTILITY LIGHT (TUL) HS,
TRUCK UTILITY MEDIUM (TUM) HS,
AND (TUM) AMBULANCE HS,
DEFENDER XD – ALL VARIANTS**

ILLUSTRATED PARTS CATALOGUE

**Sponsored for use in the
UNITED KINGDOM MINISTRY OF DEFENCE
AND ARMED FORCES
by**

SLV PT

**Publication Authority:
DIRECTOR GENERAL SAFETY & ENGINEERING TECHNICAL INFORMATION GROUP**

CONDITIONS OF RELEASE

~~This information is released by the UK Government for Defence purposes only.~~

~~This information must be afforded the same degree of protection as that afforded to information of an equivalent classification originated by the recipient Government or as required by the recipient Government's National Security regulations.~~

~~This information may be disclosed only within the Defence Department of the recipient Government, except as otherwise authorized by the Ministry of Defence (Army).~~

This information may be subject to privately owned rights.

~~THIS DOCUMENT IS THE PROPERTY OF HER BRITANNIC MAJESTY'S GOVERNMENT, and is issued for the information of such persons only as need to know its contents in the course of their official duties. Any person finding this document should hand it in to a British forces unit or to a police station for its safe return to the Ministry of Defence, (DDef Sy), Main Building, Whitehall London, SW1A 2HB, with particulars of how and where found. THE UNAUTHORIZED RETENTION OR DESTRUCTION OF THIS DOCUMENT IS AN OFFENCE UNDER THE OFFICIAL SECRETS ACTS OF 1911-1989. (When released to persons outside Government service, this document is issued on a personal basis. The recipient to whom it is entrusted in confidence, within the provisions of the Official Secrets Acts 1911-1989, is personally responsible for its safe custody and for seeing that its contents are disclosed only to authorized persons.)~~

© CROWN COPYRIGHT RESERVED

AMENDMENT RECORD

Amdt No.	Incorporated By (signature)	Date
1		
2		
3		
4		
5		
6		
7		
8		
9		
10		
11		
12		
13		
14		
15		
16		
17		
18		
19		
20		
21		
22		
23		
24		
25		
26		
27		
28		
29		
30		
31		

Amdt No.	Incorporated By (signature)	Date
32		
33		
34		
35		
36		
37		
38		
39		
40		
41		
42		
43		
44		
45		
46		
47		
48		
49		
50		
51		
52		
53		
54		
55		
56		
57		
58		
59		
60		
61		
62		

CONTENTS

	Page
PRELIMINARY MATERIAL	
FRONT COVER (TITLE PAGE)	(i)
CONDITIONS OF RELEASE	(i)/(ii)
AMENDMENT RECORD	(iii)
CONTENTS (this list)	(v)
PREFACE	(vi)
RELATED AND ASSOCIATED PUBLICATIONS	(x)
ADDITIONAL INFORMATION	(xi)
ABBREVIATIONS	(xvii)
COMMENTS ON AESP (FORM 10)	Final leaf

ILLUSTRATED PARTS LIST INFORMATION

Chapter

1	GENERAL INFORMATION
2	PARTS LIST
2-1	ENGINE, DIESEL
2-2	GEARBOX
2-3	TRANSFER BOX
2-4	AXLES AND SUSPENSION
2-5	STEERING
2-6	VEHICLE AND ENGINE CONTROLS
2-7	BRAKES
2-8	FUEL SYSTEM AND AIR CLEANER
2-9	EXHAUST SYSTEM
2-10	COOLING/HEATING SYSTEM
2-11	BODY, ELECTRICAL
2-12	BODY AND CHASSIS
2-13	INTERIOR TRIM
2-14	SEATS
2-15	STOWAGE
2-16	ACCESSORIES AND SPECIAL VEHICLES
3	INDEXES
3-1	INDEX OF NATO STOCK NUMBERS TO CHAPTER, FIGURE AND ITEM NUMBERS
3-2	INDEX OF MANUFACTURERS PART/DRAWING NUMBER TO CHAPTER, FIGURE AND ITEM NUMBERS
3-3	INDEX OF NATO STOCK NUMBERS TO ITEM NAMES AND DESCRIPTIONS
3-4	INDEX OF NATO SUPPLY CODE FOR MANUFACTURERS TO MANUFACTURERS NAME

PREFACE

Sponsor:	SLV PT
Project Number:	
File Ref:	SUV/8/25/1
	SUV/8/30/3
Publication Authority:	DGS&E TIG Andover

INTRODUCTION

1 Any comments by service users on this publication should be forwarded through the channels prescribed in Army Equipment Support Publication (AESP) 0100-P-011-013. An AESP Form 10 is provided at the end of this section; it should be photocopied and used for forwarding comments on this AESP.

2 AESPs are issued under UKMOD authority and where AESPs specify action is to be taken, the AESP will of itself be sufficient authority for such action and also for the demanding of the necessary stores, subject to the provisions of Para 3 below.

3 The subject matter of this publication may be affected by Defence Instructions and Notices (DINs), Standard Operating Procedures (SOPs) or by local regulations. When any such instruction, Order or Regulation contradicts any portion of this publication it is to be taken as the overriding authority.

4 This Illustrated Parts Catalogue (IPC) is designed as an aid to the identification of components, parts or assemblies of parts of the equipment and to provide information necessary for demanding spares.

5 This IPC may list some or all of the parts comprising the equipment concerned, but only those parts assigned a NATO Stock Number, Service Catalogue or Reference Number will normally be available as spares. Should there be a requirement for an item not assigned a number, demands may be submitted quoting AESP, Item Number, Figure reference and Item Name. Where a manufacturer's reference is known, this should also be quoted.

Quantity

6 The figure in the 'Number Off' column specifies the quantity for the unit (or assembly, sub-assembly etc.); it does not indicate the quantity to be demanded.

Demands

7 When demanding Spare Parts the following particulars must be quoted:

- 7.1 Management Code (Man Code).
- 7.2 NATO Stock Number.
- 7.3 Item Name.
- 7.4 Name of equipment for which the part is required.
- 7.5 Manufacturer's reference, if known.

NOTE

Alternatives quoted apply only to the equipment covered by this IPC.

Modification state

8 When appropriate, a list at the front of each chapter or sub-chapter will indicate the modification numbers which have been incorporated in the IPC by amendment action, subsequent to initial issue.

Annotations

- 9 The following notations are used in this publication:
- 9.1 AR When appearing in the 'Number Off' column indicates that the quantity is 'as required'.
 - 9.2 NI (Not Illustrated) when appearing with a number in the 'Fig Item' column indicates that the item is not illustrated.
 - 9.3 NP (Non Provisioned) when appearing in the 'NATO Stock Number' column indicates that the item may be illustrated, but not available from stock as a replacement item.
 - 9.4 REF In the 'Number Off' column indicates that the item is listed for reference purposes only.

Abbreviations

- 10 Abbreviations and symbols used in the IPC have been approved and are listed separately.

Amendments

- 11 Amendments to the catalogue will be published as and when necessary. These will be numbered consecutively, and the Amendment record sheet is to be completed for each amendment list embodied.
- 12 New or amended material will be highlighted by side lining to show the extent of the amendment.

Indentation

- 13 Items are listed in a logical assembly/disassembly order and are identified by the 'dot system' in which each 'dot' depicts the relationship of the item to the assembly.

MAIN ASSEMBLY

Attaching parts for main assembly.

- . FIRST LEVEL OF BREAKDOWN (Sub-assembly or detail part of main assembly).
Attaching parts for first level.
- .. SECOND LEVEL OF BREAKDOWN (Sub-sub-assembly or detailed part of sub-assembly).
Attaching parts for second level.
- ... THIRD LEVEL OF BREAKDOWN (Sub-sub-sub-assembly or detail part of sub-sub-assembly).
Attaching parts of third level.
- FOURTH LEVEL OF BREAKDOWN (Sub-sub-sub-sub-assembly or detail part of sub-sub-sub-assembly)
Attaching parts for fourth level.

NOTES

- (1) Attaching parts for the Main Assembly are listed at the end of the text of the Main Assembly.
- (2) Catalogue numbers quoted in this catalogue will supersede any number that may have been allocated previously.

Description

- 14 The item Description and Annotation Block is also to convey additional information to the IPC user, such as:
- 14.1 Related location details, i.e. another AESP or Chapter/Item within the AESP.
 - 14.2 Circuit reference numbers relating to the illustration.

Source, Maintenance, Recoverability (SMR)

15 The 'SMR' code indicates the manner of acquiring items for maintenance, repair or overhaul of end items, maintenance levels authorised to perform required maintenance functions and disposition action to be taken on unserviceable items. The following SMR codes with their detail could be used, (Table 1):

TABLE 1 SOURCE, MAINTENANCE-RECOVERABILITY CODES

SOURCE		MAINTENANCE		RECOVERABILITY		RESERVED FOR USER							
		USE	REPAIR										
1st position	2nd position	3rd position	4th position	5th position	6th position								
P	Procurable	A	Stocked	O	Remove/ replace at organizational level	Z	No repair	Z	Non repairable condemn at 3rd position level				
		B	Insurance					O	Repairable, condemn at organizational (or Field or Depot)				
		C	Deteriorative										
		E	Support equipment stocked					B	No repair, recondition				
		F	Support Equipment Nonstocked							F	Repairable, condemn at intermediate (or Depot)		
		G	Life of System Support					F	Remove/ replace at intermediate level	O	Repair at organizational level		
K	Component of a repair kit	F	Intermediate kit	F	Repair at intermediate level	F	Repair at intermediate level						
		D	Depot kit										
		B	In both kits										
M	Manufacture	O	Organizational	D	Remove/ replace at depot level	D	Limited repair at O or F level - Overhaul at depot level	D	Repairable, condemn at Depot only				
		F	Intermediate										
		D	Depot										
A	Assemble	O	Organizational	L	Repair at depot level	L	Repair at depot level	A	Special handling				
		F	Intermediate										
		D	Depot										
X	Non procured	A	Requisition NHA										
		B	Reclamation or Requisition by Part Number										
		C	Mfg Drawings										

Interchangeability (ICY)

16 The ICY indicates the interchangeability of two or more items at the same location either for the same configuration or when a Part Number change is involved, across two different configuration standards. The column contains two characters: the first character is used to indicate the item's ICY with the succeeding item listed, eg -9, 9- and 99. The following ICY with their detail could be used.

TABLE 2 ICY CODES

CODE	DETAIL
0	Item not interchangeable.
1	Obsolescent item - Fully interchangeable.
2	Replacement item - Fully interchangeable.
3	Pre-modified item not to be used to replace another item at a different Configuration standard.
4	Fully interchangeable with but not identical to other ICY '4' items. It is only used when items are presented at the same configuration level.
5	Item interchangeable with the ICY '3' item above.
6	Qualified interchangeability, see related location detail in Item Description column.
9	Fully interchangeable item with same NSN but different part number.

Usable on Code Equipment (UCE)

17 The UCE identifies Equipment Variants and Configurations (V/C) and provides the means of relating the applicability of breakdown parts to their respective equipments. It is represented by an alpha character 'A' to 'H' with remaining characters space filled. It is not shown if there is only one build standard. Breakdown parts are represented by the alpha code of their appropriate equipment V/C and the remaining spaces in the column are filled with hyphens '-'.

Usable on Code Assembly (UCA)

18 The UCA identifies Assembly Variants and Configurations (V/C) and provides the means of relating the applicability of breakdown parts to their respective assemblies. It is represented by an alpha character 'A' to 'F' with remaining characters space filled and where printed will be prefixed by a double asterisk (**). Breakdown parts are represented by the alpha code of their appropriate assembly V/C and the remaining spaces in the column are filled with hyphens '-'.

RELATED AND ASSOCIATED PUBLICATIONS**Related publications**

19 The octad for the subject equipment consists of publications shown opposite. All references are prefixed with the first eight digits of this publication. The availability of the publications can be checked by reference to the relevant Group Index (See AESP 0100-A-001-013).

TABLE 3 CATEGORIES AND INFORMATION LEVELS

Category/Sub-category			Information Level			
			1 User/ Operator	2 Unit Maintenance	3 Field Maintenance	4 Base Maintenance
1	0	Purpose and Planning Information	101	*	*	*
	1	Equipment support publications directive	D *	*	*	*
2	0	Operating Information	201	*	*	*
	1	Aide memoiré M	*	*	*	*
	2	Training aids A	*	*	*	*
3		Technical Description	*	302	*	*
4	1	Installation Instructions	411	*	*	*
	2	Preparation for Special Environments	421	*	*	*
5	1	Failure Diagnosis	*	512	*	*
	2	Maintenance Instructions	*	522	*	524
	3	Inspection Standards	*	532	533	*
	4	Calibration procedures P	*	*	*	*
6		Maintenance Schedules	601	*	*	*
7	1	Illustrated Parts Catalogues	711	711	711	711
	2	Commercial Parts Lists	721	721	721	721
	3	Complete Equipment Schedule, Production	731	*	*	*
	4	Complete Equipment Schedule, Service Edition (Simple Equipment)	741	*	*	*
	5	Complete Equipment Schedule, Service Edition (Complex Equipment)	*	*	*	*
8	1	Modification Instructions	811	811	811	811
	2	General Instructions, Special Technical Instructions and Servicing Instructions	821	821	821	821
	3	Service Engineered Modification Instructions (RAF only)	831	831	831	831

* Category/Sub category not published

Associated publications

20 The publications listed below are complementary to this publication completing the Family group for the above equipment.

Reference	Title

ADDITIONAL INFORMATION

Applicability details

21 This IPC relates to the following equipment:

Equipment Identity

This IPC relates to the following chassis / body references. Demands for replacement parts should only be made against the contracts listed below: -

Serial No.	Nomenclature	Nato Stock Number	Asset Code
1	AMBULANCE BATTLEFIELD (HS) 4 STRETCHER RHD 4X4 LAND ROVER 2.5 Tdi (Non EEGR)	2310-99-893-9746	NB 1047 3100
2	AMBULANCE BATTLEFIELD (HS) 4 STRETCHER RHD 4X4 LAND ROVER 2.5 Tdi (EEGR)	2310-99-893-9971	NB 1047 3101
3	AMBULANCE BATTLEFIELD (HS) 4 STRETCHER RHD 4X4 LAND ROVER 2.5Tdi WITH MEDICAL MONITORING IK	2310-99-908-6496	NB 1047 3102
4	AMBULANCE BATTLEFIELD (HS) 4 STRETCHER RHD 4X4 LAND ROVER 2.5 Tdi (Non EEGR) WITH BOWMAN NH	2310-99-908-6890	NB 1047 3160
5	AMBULANCE BATTLEFIELD (HS) 4 STRETCHER RHD 4X4 LAND ROVER 2.5 Tdi (EEGR) WITH BOWMAN NH	2310-99-908-6891	NB 1047 3161
6	AMBULANCE BATTLEFIELD (HS) 4 STRETCHER RHD 4X4 LAND ROVER 2.5 Tdi (Non EEGR) DIESEL TRIALS VEHICLE LANDROVER	2310-99-908-5513	NB 1047 3199
7	AMBULANCE BATTLEFIELD (HS) 4 STRETCHER LHD 4X4 LANDROVER 2.5 Tdi (EEGR)	2310-99-893-9970	NB 1047 8100
8	AMBULANCE BATTLEFIELD (HS) 4 STRETCHER LHD 4X4 LAND ROVER 2.5 Tdi (EEGR) WITH BOWMAN NH	2310-99-908-6892	NB 1047 8160
9	AMBULANCE BATTLEFIELD (HS) 4 STRETCHER RHD 4X4 LAND ROVER 2.5 Tdi (EEGR) SEMI WATER (PROOFED FOR 600MM DEPTH)	2310-99-908-5545	NB 1048 3100
10	AMBULANCE BATTLEFIELD (HS) 4 STRETCHER RHD 4X4 LAND ROVER 2.5 Tdi (EEGR) SEMI WATER (PROOFED FOR 600MM DEPTH) WITH BOWMAN NH	2310-99-908-6893	NB 1048 3160

Serial No.	Nomenclature	Nato Stock Number	Asset Code
11	AMBULANCE BATTLEFIELD (HS) 4 STRETCHER RHD 4X4 LAND ROVER 2.5 Tdi (EEGR) DESERTISED	2310-99-908-5446	NB 1049 3100
12	AMBULANCE BATTLEFIELD (HS) 4 STRETCHER RHD 4X4 LAND ROVER (EEGR) DESERTISED WITH MEDICAL MONITORING IK	2310-99-908-6497	NB 1049 3101
13	AMBULANCE BATTLEFIELD (HS) 4 STRETCHER RHD 4X4 LAND ROVER 2.5 Tdi (Non EEGR) DESERTISED WITH MEDICAL MONITORING IK	2310-99-908-6550	NB 1049 3102
14	AMBULANCE BATTLEFIELD (HS) 4 STRETCHER RHD 4X4 LAND ROVER 2.5 Tdi (EEGR) DESERTISED WITH MEDICAL MONITORING IK	2310-99-908-6705	NB 1049 3103
15	AMBULANCE BATTLEFIELD (HS) 4 STRETCHER RHD 4X4 LAND ROVER DESERTISED 2.5 Tdi (Non EEGR) WITH MEDICAL MONITORING IK	2310-99-908-6706	NB 1049 3104
16	AMBULANCE BATTLEFIELD (HS) 4 STRETCHER RHD 4X4 LAND ROVER 2.5 Tdi (EEGR) DESERTISED WITH BOWMAN NH	2310-99-908-6894	NB 1049 3160
17	AMBULANCE BATTLEFIELD (HS) 4 STRETCHER RHD 4X4 LAND ROVER 2.5 Tdi (EEGR) DESERTISED WITH BOWMAN NH AND MEDICAL MONITORING IK	2310-99-908-6895	NB 1049 3161
18	AMBULANCE BATTLEFIELD (HS) 4 STRETCHER RHD 4X4 LAND ROVER 2.5 Tdi (Non EEGR) DESERTISED WITH BOWMAN NH AND MEDICAL MONITORING IK	2310-99-908-6896	NB 1049 3162
19	TRUCK UTILITY LIGHT (HS) GS (SOFT TOP) RHD 4X4 LANDROVER 2.5 Tdi (EEGR) WINTER/WATER	2320-99-893-9933	NB 4219 3100
20	TRUCK UTILITY LIGHT (HS) GS (SOFT TOP) RHD 4X4 LAND ROVER 2.5 Tdi (EEGR)	2320-99-893-9741	NB 4220 3100
21	TRUCK UTILITY LIGHT (HS) GS (SOFT TOP) RHD 4X4 LAND ROVER 2.5 Tdi (EEGR) TRIALS VEHICLE	2320-99-908-5512	NB 4220 3199
22	TRUCK UTILITY LIGHT (HS) GS (SOFT TOP) LHD 4X4 LAND ROVER 2.5 Tdi (EEGR)	2320-99-893-9964	NB 4220 8100
23	TRUCK UTILITY LIGHT (HS) GS (HARD TOP) RHD 4X4 LAND ROVER 2.5 Tdi (EEGR)	2320-99-893-9934	NB 4223 3100
24	TRUCK UTILITY LIGHT (HS) GS (HARD TOP) RHD 4X4 LAND ROVER 2.5 Tdi (EEGR) WINTER	2320-99-908-5441	RB 4224 3100
25	TRUCK UTILITY LIGHT (HS) FFR (HARD TOP) RHD 4X4 LAND ROVER 2.5 Tdi (EEGR)	2320-99-893-9742	NB 4225 3100
26	TRUCK UTILITY LIGHT (HS) FFR (HARD TOP) LHD 4X4 LAND ROVER 2.5 Tdi (EEGR)	2320-99-893-9965	NB 4225 8100
27	TRUCK UTILITY LIGHT (HS) FFR (HARD TOP) RHD 4X4 LAND ROVER 2.5 Tdi (EEGR) WINTER/WATER	2320-99-893-9935	NB 4226 3100

Serial No.	Nomenclature	Nato Stock Number	Asset Code
28	TRUCK UTILITY LIGHT (HS) FFR (SOFT TOP) RHD 4X4 LAND ROVER 2.5 Tdi (EEGR)	2320-99-893-9936	NB 4228 3100
29	TRUCK UTILITY LIGHT (HS) FFR (SOFT TOP) RHD 4X4 LAND ROVER 2.5 Tdi (EEGR) WINTER/WATER	2320-99-893-9937	NB 4229 3100
30	TRUCK UTILITY LIGHT (HS) FFR (SOFT TOP) RHD 4X4 LAND ROVER 2.5 Tdi (EEGR) AIR DROPABLE	2320-99-908-5442	NB 4232 3100
31	TRUCK UTILITY MEDIUM (HS) GS (HARD TOP) RHD 4X4 LAND ROVER 2.5 Tdi (EEGR) HELI SUPPORT	2320-99-908-5449	NB 5006 3100
32	TRUCK UTILITY MEDIUM (HS) GS (HARD TOP) RHD 4X4 LAND ROVER 2.5 Tdi (EEGR) TALON SUPPORT VEHICLE	2320-99-908-6885	NB 5007 3100
33	TRUCK UTILITY MEDIUM (HS) GS (HARD TOP) RHD 4X4 LAND ROVER 2.5 Tdi (EEGR) WINTER/WATER	2320-99-893-9938	NB 5008 8100
34	TRUCK UTILITY MEDIUM (HS) GS (HARD TOP) RHD 4X4 LAND ROVER 2.5 Tdi (EEGR) WINTER/WATER WITH BOWMAN NH	2320-99-908-7023	NB 5008 3160
35	TRUCK UTILITY MEDIUM (HS) GS (SOFT TOP) RHD 4X4 LAND ROVER 2.5 Tdi (EEGR) WINTER/WATER	2320-99-893-9939	NB 5009 3100
36	TRUCK UTILITY MEDIUM (HS) GS (SOFT TOP) RHD 4X4 LAND ROVER 2.5 Tdi (EEGR) WINTER/WATER WITH BOWMAN NH	2320-99-908-6924	NB 5009 3160
37	TRUCK UTILITY MEDIUM (HS) GS (SOFT TOP) RHD 4X4 LAND ROVER 2.5 Tdi (EEGR) WINTER/WATER WITH BOWMAN SH	2320-99-908-7024	NB 5009 3170
38	TRUCK UTILITY MEDIUM (HS) GS (SOFT TOP) RHD 4X4 LAND ROVER 2.5 Tdi (Non EEGR)	2320-99-893-9743	NB 5010 3100
39	TRUCK UTILITY MEDIUM (HS) GS (SOFT TOP) RHD 4X4 LAND ROVER 2.5 Tdi (EEGR)	2320-99-893-9963	NB 5010 3101
40	TRUCK UTILITY MEDIUM (HS) GS (SOFT TOP) RHD 4X4 LAND ROVER 2.5 Tdi (EEGR) WITH BOWMAN NH	2320-99-908-6902	NB 5010 3160
41	TRUCK UTILITY MEDIUM (HS) GS (SOFT TOP) RHD 4X4 LAND ROVER 2.5 Tdi (Non EEGR) WITH BOWMAN NH	2320-99-908-6904	NB 5010 3161
42	TRUCK UTILITY MEDIUM (HS) GS (SOFT TOP) RHD 4X4 LAND ROVER 2.5 Tdi (EEGR) WITH BOWMAN SH	2320-99-908-6903	NB 5010 3170
43	TRUCK UTILITY MEDIUM (HS) GS (SOFT TOP) RHD 4X4 LAND ROVER 2.5 Tdi (Non EEGR) WITH BOWMAN SH	2320-99-908-6905	NB 5010 3171
44	TRUCK UTILITY MEDIUM (HS) GS (SOFT TOP) RHD 4X4 LAND ROVER 2.5 Tdi (Non EEGR) TRIAL VEHICLE	2320-99-908-5511	NB 5010 3199
45	TRUCK UTILITY MEDIUM (HS) GS (SOFT TOP) LHD 4X4 LANDROVER 2.5 Tdi (EEGR)	2320-99-893-9966	NB 5010 8100
46	TRUCK UTILITY MEDIUM (HS) GS (SOFT TOP) LHD 4X4 LAND ROVER 2.5 Tdi (EEGR) WITH BOWMAN NH	2320-99-908-6906	NB 5010 8160

Serial No.	Nomenclature	Nato Stock Number	Asset Code
47	TRUCK UTILITY MEDIUM (HS)GS (SOFT TOP) LHD 4X4 LAND ROVER 2.5 Tdi (EEGR) WITH BOWMAN SH	2320-99-908-6907	NB 5010 8170
48	TRUCK UTILITY MEDIUM (HS) GS (SOFT TOP) RHD 4X4 LAND ROVER 2.5 Tdi (EEGR) WINTER/WATER WMIK	2320-99-908-6416	NB 5011 3100
49	TRUCK UTILITY MEDIUM (HS) GS (SOFT TOP) RHD 4X4 LAND ROVER 2.5 Tdi (EEGR) WINTER/WATER R/WMIK WITH BOWMAN NH	2320-99-908-7367	NB 5011 3160
50	TRUCK UTILITY MEDIUM (HS) GS (HARD TOP) RHD 4X4 LAND ROVER 2.5 Tdi (EEGR)	2320-99-893-9940	NB 5017 3100
51	TRUCK UTILITY MEDIUM (HS) GS (HARD TOP) RHD 4X4 LAND ROVER 2.5 Tdi (EEGR) WITH BOWMAN NH	2320-99-908-6910	NB 5017 3160
52	TRUCK UTILITY MEDIUM (HS) GS (HARD TOP) RHD 4X4 LAND ROVER 2.5 Tdi (EEGR) WITH BOWMAN FF LAS	2320-99-908-6925	NB 5017 3190
53	TRUCK UTILITY MEDIUM (HS) GS (HARD TOP) LHD 4X4 LAND ROVER 2.5 Tdi (EEGR)	2320-99-893-9967	NB 5017 8100
54	TRUCK UTILITY MEDIUM (HS) FFR (HARD TOP) RHD 4X4 LAND ROVER 2.5 Tdi (EEGR)	2320-99-893-9744	NB 5020 3100
55	TRUCK UTILITY MEDIUM (HS) FFR (HARD TOP) RHD 4X4 LAND ROVER 2.5 Tdi (EEGR) WITH ODETTE DF IK	2320-99-908-5944	NB 5020 3101
56	TRUCK UTILITY MEDIUM (HS) FFR (HARD TOP) RHD 4X4 LAND ROVER 2.5 Tdi (EEGR) WITH ODETTE IC IK	2320-99-908-5945	NB 5020 3102
57	TRUCK UTILITY MEDIUM (HS) FFR (HARD TOP) RHD 4X4 LAND ROVER 2.5 Tdi (EEGR) WITH ODETTE TCAD IK	2320-99-908-5946	NB 5020 3103
58	TRUCK UTILITY MEDIUM (HS) FFR (HARD TOP) RHD 4X4 LAND ROVER 2.5 Tdi (EEGR) WITH WILDCAT IK	2320-99-908-6066	NB 5020 3104
59	TRUCK UTILITY MEDIUM (HS) FFR (HARD TOP) RHD 4X4 LAND ROVER 2.5 Tdi (EEGR) WITH JDFC IK	2320-99-908-6067	NB 5020 3105
60	TRUCK UTILITY MEDIUM (HS) FFR (HARD TOP) RHD 4X4 LAND ROVER 2.5 Tdi (EEGR) WITH DSL PILOT IK	2320-99-908-6068	NB 5020 3106
61	TRUCK UTILITY MEDIUM (HS) FFR (HARD TOP) RHD 4X4 LAND ROVER 2.5 Tdi (EEGR) WITH SPICE IK	2320-99-908-6417	NB 5020 3107
62	TRUCK UTILITY MEDIUM (HS) FFR (HARD TOP) RHD 4X4 LAND ROVER 2.5 Tdi (EEGR) WITH BOWMAN NH	2320-99-908-6913	NB 5020 3160
63	TRUCK UTILITY MEDIUM (HS) FFR (HARD TOP) RHD 4X4 LAND ROVER 2.5 Tdi (EEGR) WITH ODETTE DF IK AND BOWMAN NH	2320-99-908-6915	NB 5020 3161
64	TRUCK UTILITY MEDIUM (HS) FFR (HARD TOP) RHD 4X4 LAND ROVER 2.5 Tdi (EEGR) WITH BOWMAN SH	2320-99-908-6914	NB 5020 3170

Serial No.	Nomenclature	Nato Stock Number	Asset Code
65	TRUCK UTILITY MEDIUM (HS) FFR (HARD TOP) RHD 4X4 LAND ROVER 2.5 Tdi (EEGR) WITH BOWMAN BF LAS	2320-99-908-6911	NB 5020 3180
66	TRUCK UTILITY MEDIUM (HS) FFR (HARD TOP) RHD 4X4 LAND ROVER 2.5 Tdi (EEGR) WITH BOWMAN FF LAS	2320-99-908-6912	NB 5020 3190
67	TRUCK UTILITY MEDIUM (HS) FFR (HARD TOP) LHD 4X4 LAND ROVER 2.5 Tdi (EEGR)	2320-99-893-9968	NB 5020 8100
68	TRUCK UTILITY MEDIUM (HS) FFR (HARD TOP) LHD 4X4 LAND ROVER 2.5 Tdi (EEGR) WITH ODETTE DF IK	2320-99-908-5947	NB 5020 8101
69	TRUCK UTILITY MEDIUM (HS) FFR (HARD TOP) LHD 4X4 LAND ROVER 2.5 Tdi (EEGR) WITH ODETTE IC IK	2320-99-908-5948	NB 5020 8102
70	TRUCK UTILITY MEDIUM (HS) FFR (HARD TOP) LHD 4X4 LAND ROVER 2.5 Tdi (EEGR) WITH ODETTE TCAD IK	2320-99-908-5949	NB 5020 8103
71	TRUCK UTILITY MEDIUM (HS) FFR (HARD TOP) LHD 4X4 LAND ROVER 2.5 Tdi (EEGR) WITH NBC SUPPORT	2320-99-908-6492	NB 5020 8104
72	TRUCK UTILITY MEDIUM (HS) FFR (HARD TOP) LHD 4X4 LAND ROVER 2.5 Tdi (EEGR) WITH BOWMAN NH	2320-99-908-6918	NB 5020 8160
73	TRUCK UTILITY MEDIUM (HS) FFR (HARD TOP) LHD 4X4 LAND ROVER 2.5 Tdi (EEGR) WITH BOWMAN SH	2320-99-908-6919	NB 5020 8170
74	TRUCK UTILITY MEDIUM (HS) 4X4 FFRHARD TOP LHD 4X4 LAND ROVER 2.5 Tdi (EEGR) WITH BOWMAN BF LAS	2320-99-908-6916	NB 5020 8180
75	TRUCK UTILITY MEDIUM (HS) FFR (HARD TOP) LHD 4X4 LAND ROVER 2.5 Tdi (EEGR) WITH BOWMAN FF LAS	2320-99-908-6917	NB 5020 8190
76	TRUCK UTILITY MEDIUM (HS) FFR (HARD TOP) RHD 4X4 LAND ROVER 2.5 Tdi (EEGR) WINTER/WATER	2320-99-893-9941	NB 5021 3100
77	TRUCK UTILITY MEDIUM (HS) FFR (HARD TOP) RHD 4X4 LAND ROVER 2.5 Tdi (EEGR) WINTER/WATER WITH BOWMAN NH	2320-99-908-6926	NB 5021 3160
78	TRUCK UTILITY MEDIUM (HS) FFR (HARD TOP) RHD 4X4 LAND ROVER 2.5 Tdi (EEGR) WINTER/WATER WITH BOWMAN SH	2320-99-908-6927	NB 5021 3170
79	TRUCK UTILITY MEDIUM (HS) FFR (HARD TOP) RHD 4X4 LAND ROVER 2.5 Tdi (EEGR) WINTER/WATER WITH BOWMAN BF LAS	2320-99-908-6928	NB 5021 3180
80	TRUCK UTILITY MEDIUM (HS) FFR (HARD TOP) RHD 4X4 LAND ROVER 2.5 Tdi (EEGR) WINTER/WATER WITH BOWMAN FF LAS	2320-99-908-6920	NB 5021 3190

Serial No.	Nomenclature	Nato Stock Number	Asset Code
81	TRUCK UTILITY MEDIUM (HS) FFR (HARD TOP) RHD 4X4 LAND ROVER 2.5 Tdi (EEGR) WITH COMMANDERS IK	2320-99-908-5720	NB 5022 3100
82	TRUCK UTILITY MEDIUM (HS) FFR (SOFT TOP) RHD 4X4 LAND ROVER 2.5 Tdi (EEGR)	2320-99-893-9745	NB 5031 3100
83	TRUCK UTILITY MEDIUM (HS) FFR (SOFT TOP) RHD 4X4 LAND ROVER 2.5 Tdi (EEGR) WITH BOWMAN NH	2320-99-908-6922	NB 5031 3160
84	TRUCK UTILITY MEDIUM (HS) FFR (SOFT TOP) RHD 4X4 LAND ROVER 2.5 Tdi (EEGR) WITH BOWMAN SH	2320-99-908-6923	NB 5031 3170
85	TRUCK UTILITY MEDIUM (HS) FFR (SOFT TOP) RHD 4X4 LAND ROVER 2.5 Tdi (EEGR) WITH BF LAS	2320-99-908-6921	NB 5031 3180
86	TRUCK UTILITY MEDIUM (HS) FFR (SOFT TOP) LHD 4X4 LAND ROVER 2.5 Tdi (EEGR)	2320-99-893-9969	NB 5031 8100
87	TRUCK UTILITY MEDIUM (HS) FFR (SOFT TOP) LHD 4X4 LAND ROVER 2.5 Tdi (EEGR) WITH BOWMAN SH	2320-99-908-7025	NB 5031 8160
88	TRUCK UTILITY MEDIUM (HS) FFR (SOFT TOP) RHD 4X4 LAND ROVER 2.5 Tdi WMIK (HIGHER PAYLOAD)	2320-99-908-7086	NB 5032 3100
89	TRUCK UTILITY MEDIUM (HS) FFR (SOFT TOP/HP) RHD 4X4 LAND ROVER 2.5 Tdi R/WMIK (HIGHER PAYLOAD) WITH BOWMAN NH	2320-99-908-7391	NB 5032 3160
90	TRUCK UTILITY MEDIUM (HS) FFR (SOFT TOP/HP) RHD 4X4 LAND ROVER 2.5 Tdi R/WMIK (HIGHER PAYLOAD) WITH BOWMAN NH	2320-99-908-7392	NB 5032 3161
91	TRUCK UTILITY MEDIUM (HS) FFR (SOFT TOP) RHD 4X4 LAND ROVER 2.5 Tdi R/WMIK (HIGHER PAYLOAD) WITH BOWMAN SH	2320-99-908-7080	NB 5032 3170
92	TRUCK UTILITY MEDIUM (HS) FFR (SOFT TOP) RHD 4X4 LAND ROVER 2.5 Tdi E/WMIK (HIGHER PAYLOAD) WITH BOWMAN BF LAS	2320-99-908-7081	NB 5032 3180
93	TRUCK UTILITY MEDIUM (HS) FFR (HARD TOP) RHD 4X4 LAND ROVER 2.5 Tdi (EEGR) (SIGS)	2320-99-908-5272	NB 5035 3100
94	TRUCK UTILITY MEDIUM (HS) GS (S/WAGON) RHD 4X4 LAND ROVER 2.5 Tdi (EEGR) 110 MEDIA OPERATIONS SUPPORT VEHICLE	2320-99-908-6976	NB 5040 3100
95	TRUCK UTILITY MEDIUM (HS) GS (HARD TOP) RHD 4X4 LAND ROVER 2.5 Tdi (EEGR) 130 MEDIA OPERATIONS BASE VEHICLE	2320-99-908-6948	NB 5041 3100
96	TRUCK UTILITY MEDIUM (HS) GS (HARD TOP) RHD 4X4 LAND ROVER 2.5 Tdi (EEGR) 130 DEFENCE MONITORING SYSTEM	2320-99-908-7384	NB 5041 3101
97	TRUCK UTILITY MEDIUM (HS) FFR (HARD TOP) RHD 4X4 LAND ROVER 2.5 Tdi (EEGR) WINTER HELI SUPPORT VEHICLE	2320-99-908-5450	RB 5042 3100

ABBREVIATIONS

22 The following abbreviations are listed and included at the discretion of the publication authority:

Abbreviation	Nomenclature
A	Ampere
ac	Alternating Current
A/F	Across Flats
Ah	Ampere Hour
Amdt	Amendment
ANC	American National Coarse Thread
ANF	American National Fine Thread
ANPT	American National Pipe Taper Thread
approx	Approximately
A/R	As required
assy	Assembly
BA	British Association Screw Threads
BC	Bayonet Cap
BSF	British Standard Fine Thread
BSP	British Standard Pipe Thread
BSPP	British Standard Pipe Parallel Thread
BSPT	British Standard Pipe, Taper Thread
BSW	British Standard Whitworth Thread
C	Celsius (Centigrade)
cc	Cubic Centimetre
c to c	Centre to Centre
CH	Chassis
ch hd	Cheese Head
CI	Cast Iron
circ	Circumference
c/o	Consists of
contd	Continued
cres	Corrosion Resistant Steel
csk	Countersunk
c/s	Cycles per Second (see also Hertz)
Cts	Contracts
cu in	Cubic inch(s)
cw	Clockwise
c/w	Complete with
dc	Direct Current
deg	Degree
dia	Diameter
dim.	Dimension (al) (ing)
DIN	German Metric Thread
dim	Dimension(s)
dpdt	Double-Pole, Double-Throw
dpst	Double-Pole, Single-Throw
Eng	Engine
evap	Evaporator
ext	External

F	Fahrenheit
FFR	Fitted For Radio
ft	Foot
gal	Gallon
galv	Galvanized
gm	Gramme
GS	General Service
h	High (height)
hd	Head
hex	Hexagon (al)
hsg	Housing
HT	High Tension
id	Inside Diameter
in.	Inch
int	Internal
IPC	Illustrated parts Catalogue
km/h	Kilometre per Hour
lg	Length (long)
lh/LH	Left Hand
LHD	Left Hand Drive
LM	Local Manufacture
m	Metre
max	Maximum
MCC	Miniature centre contact
MES	Miniature Edison screw
min	Minimum
ml	Milliliters
mm	Millimetres
MPH	Miles per hour
mtd	Mounted
mtg	Mounting
mtl	Material
neg	Negative
NI	Not illustrated
NLA	No longer available
No.	Number
NP	Non Provisioned
NSN	NATO Stock Number
NSP	Non serviced part
NSS	Not serviced separately
o/a	Overall
od	Outside Diameter
PI	Plated
pos	Positive
psi	Pound-force per Square Inch

ARMY EQUIPMENT
SUPPORT PUBLICATION

2320-D-128-711

pt	Pint
PTFE	Polytetrafluoroethylene
PVC	Polyvinyl Chloride
qt	Quart
RAF	Royal Air Force
ref	Reference
rev/min	Revolutions per Minute
rd hd	Round head
rh/RH	Right Hand
RHD	Right Hand Drive
SBC	Small Bayonet Cap
SCC	Small Centre Contact
sect	Section
SI	International Systems of Units
spdt	Single-Pole, Double-Throw
spst	Single-Pole, Single-Throw
sq	Square
std	Standard
stg	Steering
SWL	Safe Working load
syn	synthetic
temp	Temperature
thd Th	read (ed)
thk	Thick (ness)
tpi	Threads Per Inch
UNC	Unified Coarse Thread
UNF	Unified Fine Thread
UNS	Unified Special Thread
u/o	Used on
u/w	Used With
Veh	Vehicle
W	Watt
w	Width
w/	With
Whit	Whitworth
w/o	Without
Zn	Zinc

**CHAPTER 1
GENERAL INFORMATION
CONTENTS**

	Page
FRONTISPIECE	3
FAMILY TREE (PUBLICATION CHAPTER PLAN)	8
INDEX OF RELATED IPCs AND SUB CHAPTERS	10
INDEX OF MAIN ASSEMBLIES, DRAWING NUMBERS AND CHAPTER.....	19

FRONTISPIECE

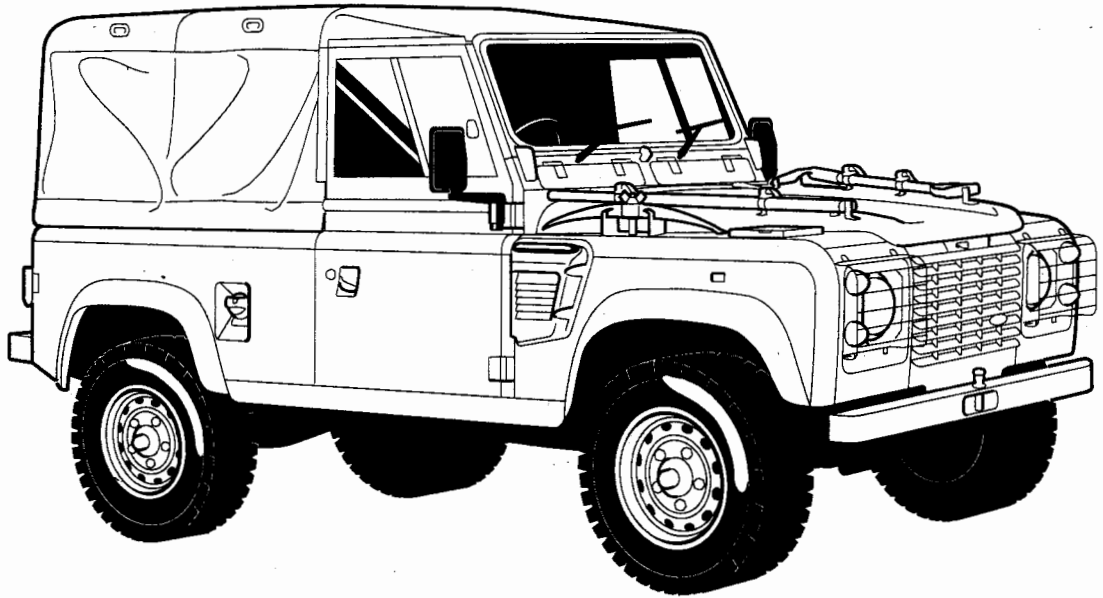

C267/435-1

Three Quarter Front View - TUL HS SOFT TOP

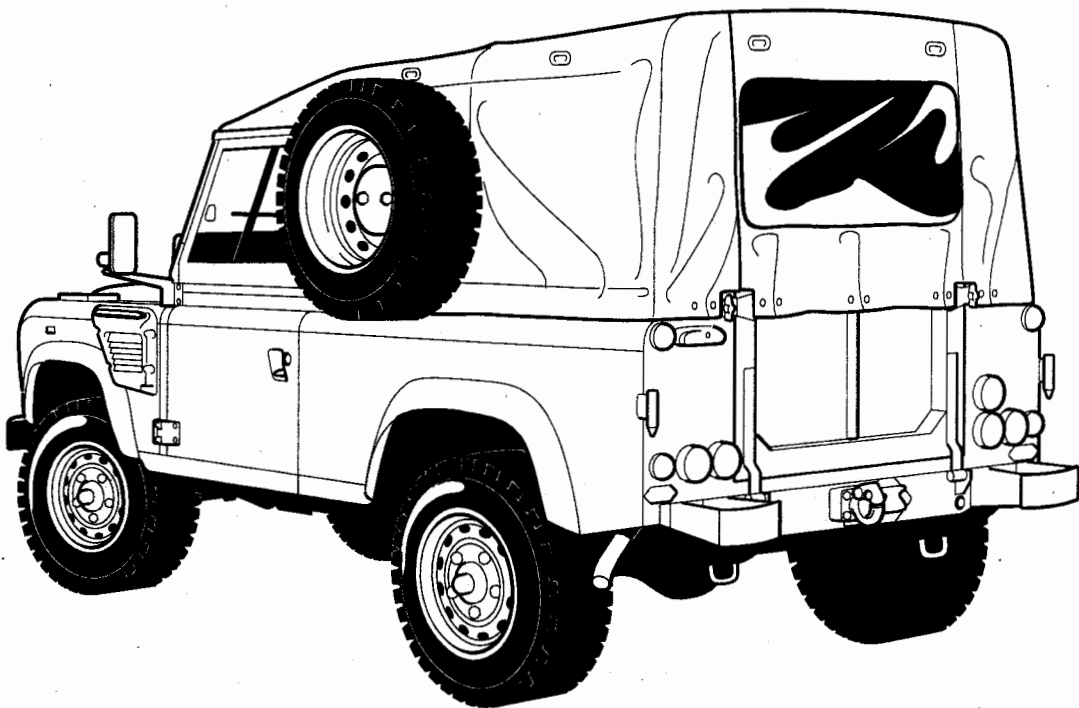

C267/436-1

Three Quarter Rear View - TUL HS SOFT TOP

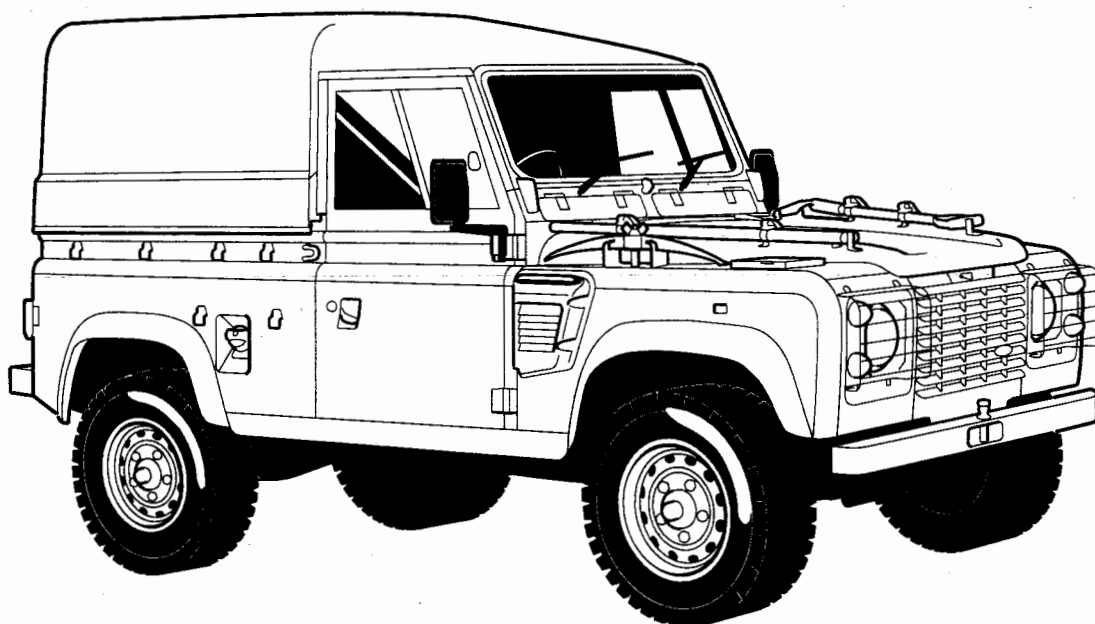

C267/437-1

Three Quarter Front View - TUL HS HARD TOP

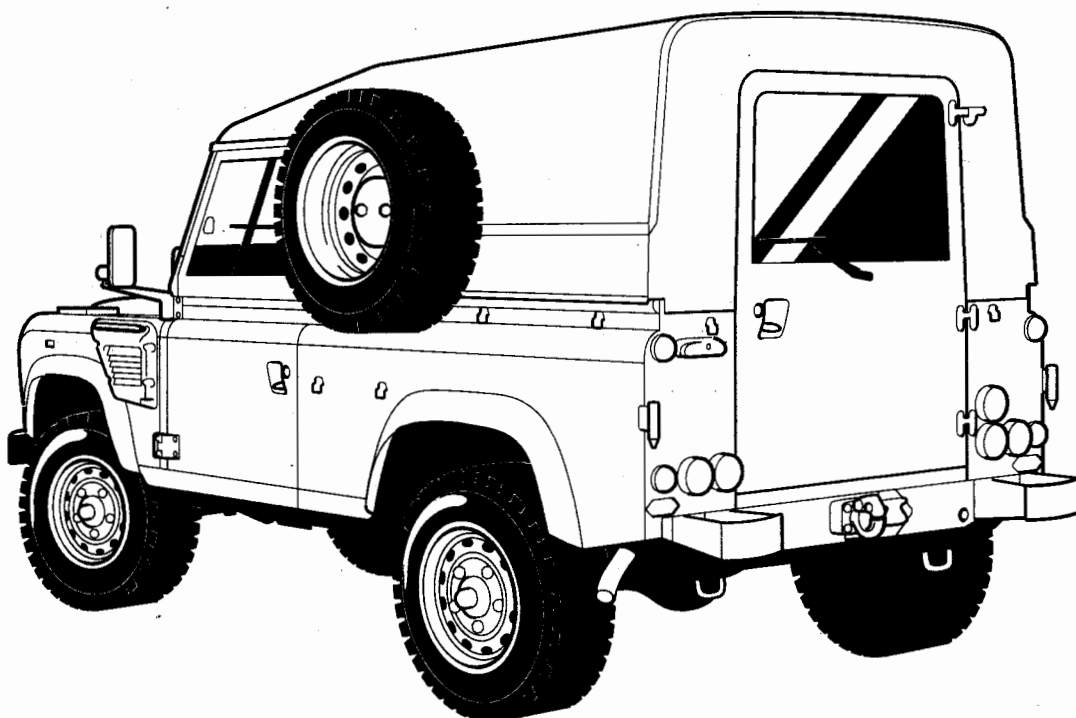

C267/438-1

Three Quarter Rear View - TUL HS HARD TOP

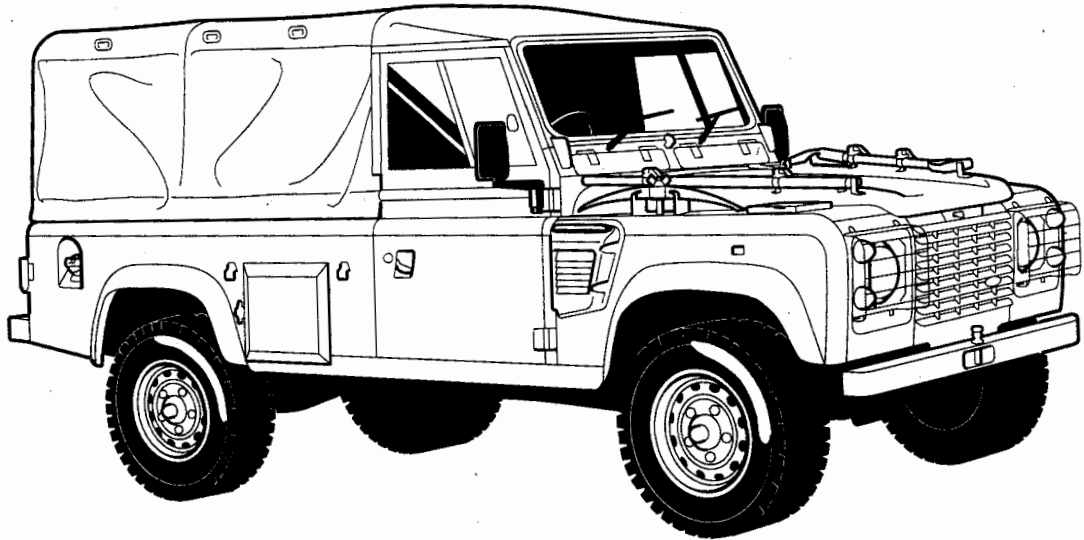

C267/434-1

Three Quarter Front View - TUM HS SOFT TOP

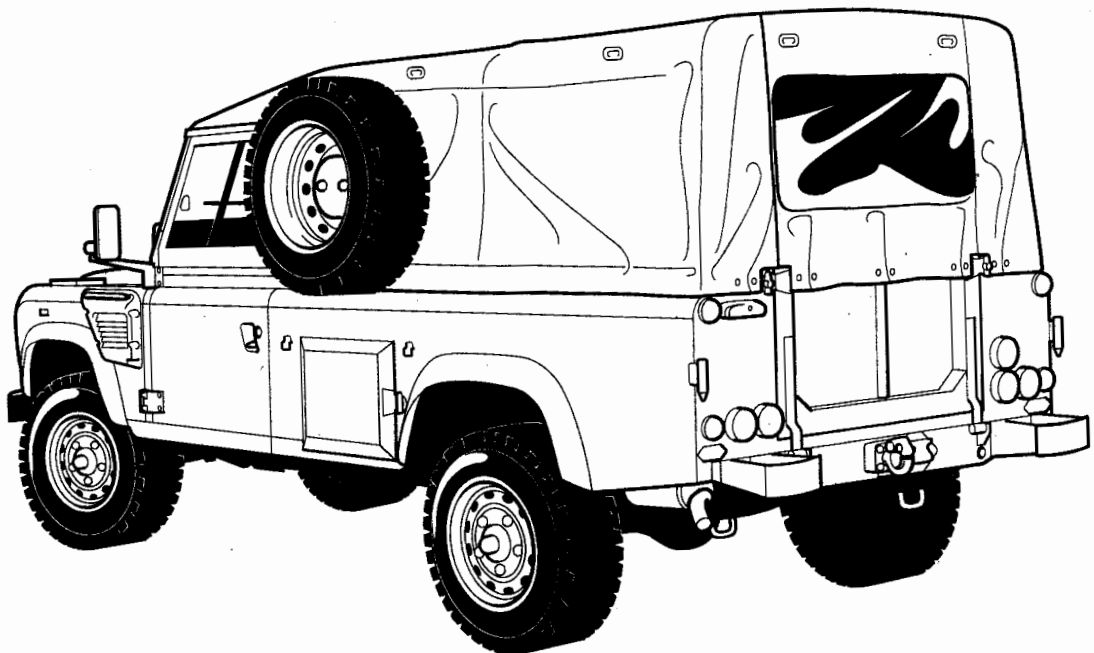

C267/433-1

Three Quarter Rear View - TUM HS SOFT TOP

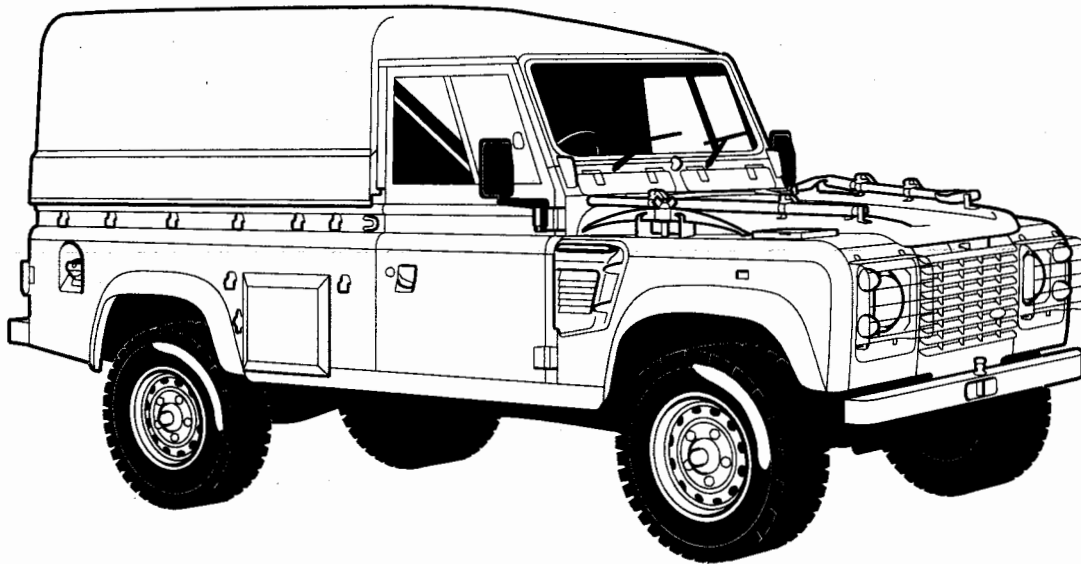

C267/441-1

Three Quarter Front View - TUM HS HARD TOP

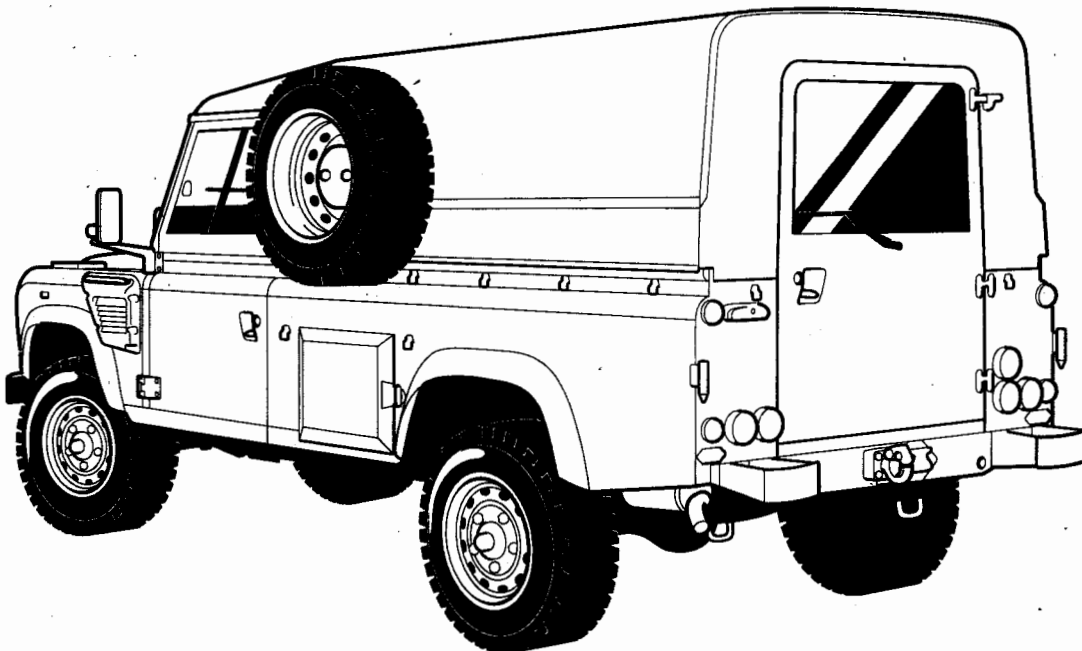

C267/439-1

Three Quarter Rear View - TUM HS HARD TOP



C267/442-1

Three Quarter Front View - AMBULANCE

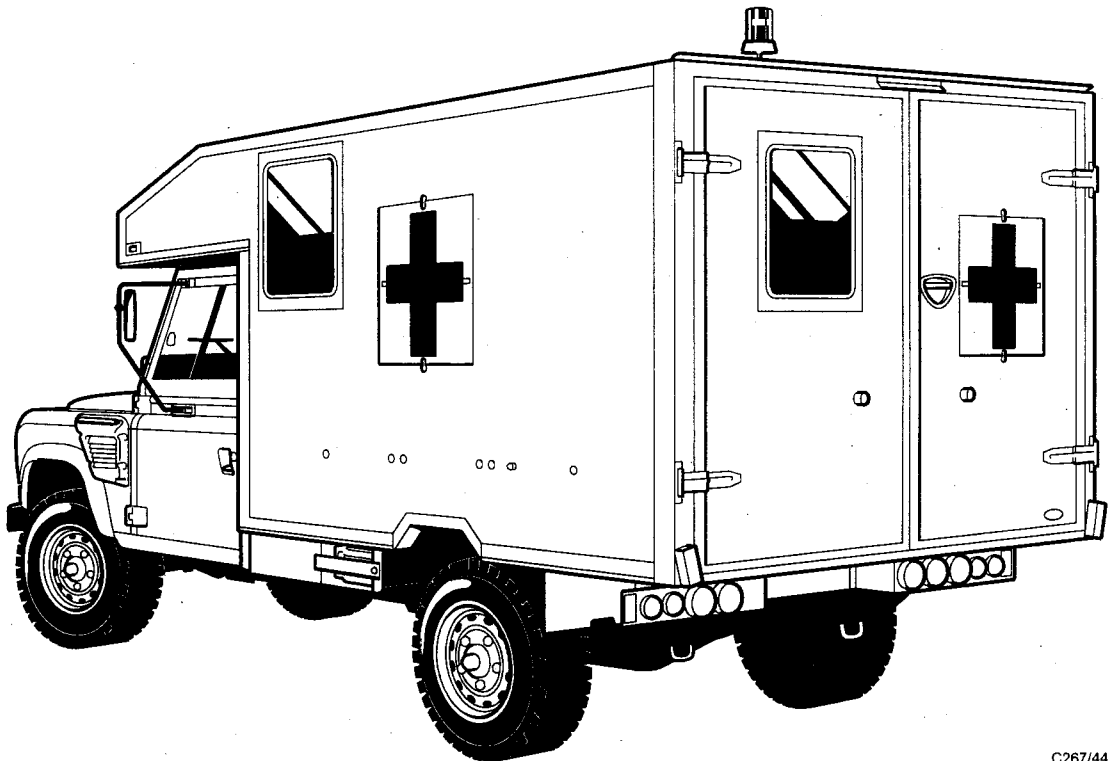

C267/440-1

Three Quarter Rear View - AMBULANCE

**FAMILY TREE
(PUBLICATION CHAPTER PLAN)**

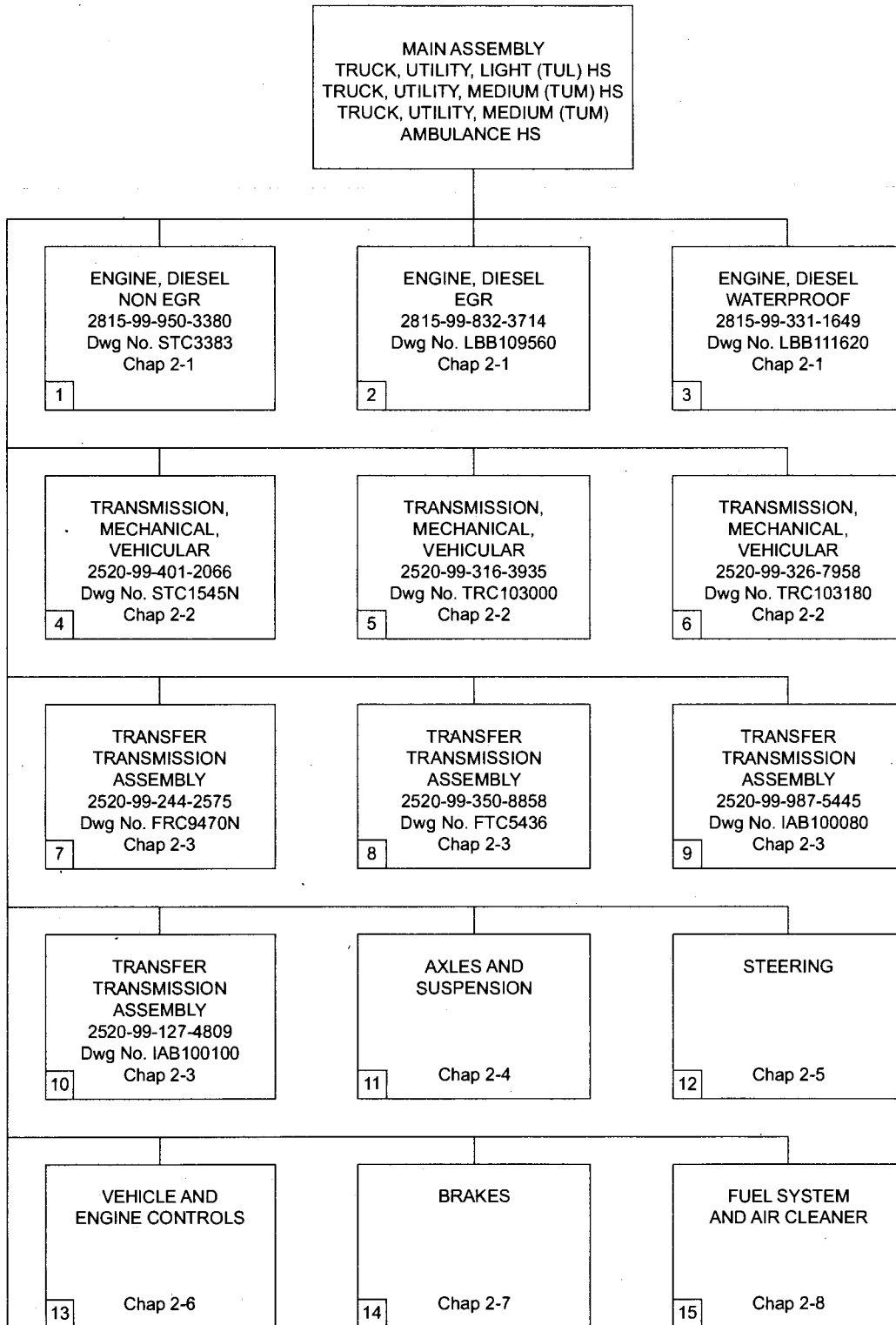

(contd)

C267/425-1

(contd)

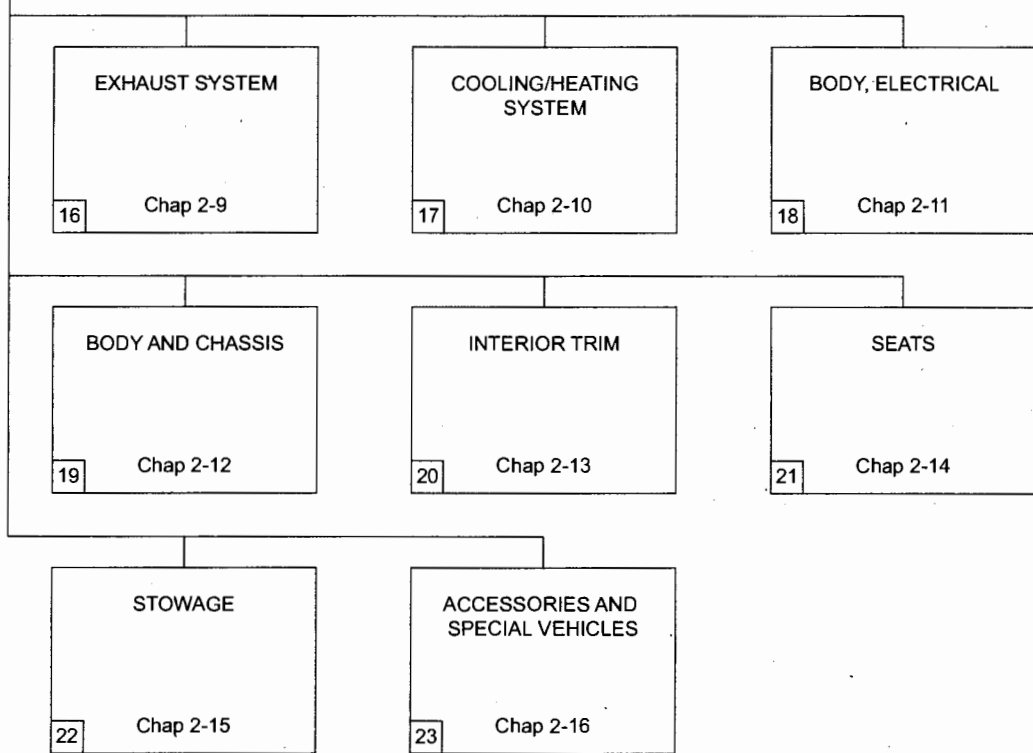

C267/426-1

INDEX OF RELATED IPCs AND SUB CHAPTERS

Chap Plan No.	Chap 2 Sub-Chap No.	Item Name and (if applicable) Related IPC Reference No.	Part No. / Drawing No.	DMC Army	NATO stock number
1	1	ENGINE, DIESEL	STC3383	7XD	2815-99-950-3380
2	1	ENGINE, DIESEL	LBB109560	7XD	2815-99-832-3714
3	1	ENGINE, DIESEL	LBB111620	7XDW	2815-99-331-1649
	1-1	CYLINDER BLOCK ASSY	ERR6242		NP
	1-2	CRANKSHAFT	ERR2112		NP
	1-3	PISTON ASSEMBLY	ERR2410		NP
	1-5	CASING, ENGINE	ERR4664	7XD	2815-99-551-0078
	1-6	PUMP, COOLING SYSTEM, ENGINE	PEB500090	7XD	2930-99-940-5457
	1-7	HEAD, FLUID FILTER	ERR2317	7XD	2940-99-905-5051
	1-8	CYLINDER HEAD ASSY	LDF500180	7XD	2815-99-588-2127
	1-9	ENGINE VALVE GEAR			NP
	1-10	CYCLONE BREATHER			NP
	1-11	CAMSHAFT	ERR3547		NP
	1-12	THERMOSTAT AND HOUSING ASSEMBLY	ERR3479	7XD	2930-99-709-0776
	1-13	MANIFOLDS			NP
	1-14	EXHAUST GAS RECIRCULATION SYSTEM			NP
	1-15	PUMP, FUEL, CAM ACTUATED	ERR5057	7XD	2910-99-008-0827
	1-15	PUMP, FUEL, CAM ACTUATED	WND100120	7XDW	2910-99-573-6459
	1-16	FUEL INJECTION PUMP AND INJECTORS			NP
	1-17	EXHAUST MANIFOLD AND TURBO ASSY	ERR4802	7XD	2950-99-500-3534
	1-18	GASKET KITS			NP
	1-18	GASKET AND SEAL SET	STC2802	7XD	5330-99-593-2688
	1-18	GASKET AND SEAL SET	STC2801	7XD	5330-99-808-7294
	1-19	VACUUM PUMP, ROTARY	ERR3539	7XD	4310-99-570-6283
	1-20	PUMP ASSEMBLY, POWER STEERING, VEHICULAR	ANR2157	7XD	2530-99-811-8177
	1-21	COMPRESSOR, AIR CONDITIONING	BTR4717		NP
	1-22	ALTERNATORS			NP
	1-23	ALTERNATOR BRACKET, PULLEYS AND BELT (FFR)			NP
	1-24	STARTER, ENGINE, ELECTRICAL	NAD500220	7XD	2920-99-940-0250
	1-24	STARTER, ENGINE, ELECTRICAL	NAD000180	7XDW	2920-99-240-8270
	1-25	FLYWHEEL AND CLUTCH			NP

Chap Plan No.	Chap 2 Sub-Chap No.	Item Name and (if applicable) Related IPC Reference No.	Part No. / Drawing No.	DMC Army	NATO stock number
4	2	TRANSMISSION, MECHANICAL, VEHICULAR	TRC103180	7XD	2520-99-326-7958
5	2	TRANSMISSION, MECHANICAL, VEHICULAR	TRC103180	7XD	2520-99-316-3935
	2-1	CLUTCH RELEASE MECHANISM			NP
	2-2	GEARCASE	FTC3848		NP
	2-2	GEARCASE	TRE100461		NP
	2-4	LAYSHAFT	FTC4982		NP
	2-4	LAYSHAFT	TUO100100		NP
	2-4	LAYSHAFT	TUO100100		NP
	2-5	SELECTORS AND SHAFTS			NP
	2-6	GEAR LEVER			NP
6	3	TRANSFER TRANSMISSION ASSEMBLY	IAB500101	7XD	2520-99-244-2575
7	3	TRANSFER TRANSMISSION ASSEMBLY	FTC5436	7XD	2520-99-350-8858
8	3	TRANSFER TRANSMISSION ASSEMBLY	IAB500104	7XD	2520-99-987-5445
9	3	TRANSFER TRANSMISSION ASSEMBLY	IAB500101	7XDW	2520-99-127-4809
10	3	TRANSFER TRANSMISSION ASSEMBLY, LESS SWITCH AND GEARCHANGE LINKAGE	IAB500104	7XD	2590-99-991-1413
	3-1	HOUSING AND CASING			NP
	3-2	DIFFERENTIAL ASSEMBLY	FTC5207	7XD	2520-99-739-2769
	3-3	MAINSHAFT, TRANSFER BOX			NP
	3-4	INTERMEDIATE SHAFT			NP
	3-5	OUTPUT FLANGES			NP
	3-6	OUTPUT SHAFT			NP
	3-7	HIGH/LOW GEARS			NP
	3-8	GEAR CHANGE ASSEMBLY	FRC9555	7XD	2520-99-774-4390
	3-9	CONNECTING LINK, GEARCHANGE	FTC3675	7XD	2520-99-792-5594
	3-10	TRANSMISSION BRAKE			NP
11	4	AXLES AND SUSPENSION			NP
	4-1	PROPELLER SHAFT	TVB100610	7XD	2520-99-839-9963
	4-2	PROPELLER SHAFT WITH UNIVERSAL JOINT	FRC8393	7XD	2520-99-595-4640
	4-2	PROPELLER SHAFT WITH UNIVERSAL JOINT	FTC4198	7XD	2520-99-126-3435
	4-2	PROPELLER SHAFT WITH UNIVERSAL JOINT	FTC4443	7XD	2520-99-846-2145

Chap Plan No.	Chap 2 Sub-Chap No.	Item Name and (if applicable) Related IPC Reference No.	Part No. / Drawing No.	DMC Army	NATO stock number	
12	4-3	AXLE ASSEMBLY, AUTOMOTIVE, DRIVING	FTC4656	7XD	2530-99-149-8459	
	4-3	AXLE ASSEMBLY, AUTOMOTIVE, DRIVING	FTC4655	7XD	2520-99-608-3371	
	4-4	AXLE ASSEMBLY, AUTOMOTIVE, DRIVING	FTC5306	7XD	2530-99-957-4399	
	4-5	AXLE ASSEMBLY, AUTOMOTIVE, DRIVING	FTC4657	7XD	2530-99-051-9908	
	4-6	AXLE BREATHERS - REMOTE			NP	
	4-7	WHEEL, PNEUMATIC TYRE	ANR4583HYB	7XD	2530-99-752-8115	
	4-8	RADIUS ARM AND LINKS - FRONT			NP	
	4-9	SHOCK ABSORBERS AND ROAD SPRINGS - FRONT			NP	
	4-10	BAR, STABILIZER, FRONT	NTC6837	7XD	2510-99-577-3837	
	4-11	REAR BOTTOM AND TOP LINKS			NP	
	4-12	SHOCK ABSORBERS AND ROAD SPRINGS - REAR			NP	
	4-13	BAR, STABILIZER	LR033038	7XD	2510-99-063-0277	
	5	STEERING			NP	
	5-1	STEERING WHEEL, COLUMN AND COWL			NP	
	5-2	STEERING GEAR	QAF500110	6MT9	2530-99-449-3388	
	5-2	STEERING GEAR	QAF500120	6MT9	2530-99-300-9267	
	5-3	TRACK RODS AND DAMPER			NP	
	5-4	RESERVOIR, REMOTE, POWER STEERING PUMP ASSEMBLY	QFX000040	7XD	2530-99647-9937	
	13	5-5	POWER STEERING PIPES			NP
		6	VEHICLE AND ENGINE CONTROLS			NP
6-1		ACCELERATOR PEDAL AND CABLE			NP	
6-2		CLUTCH PEDAL AND MASTER CYLINDER			NP	
14	6-3	BRAKE PEDAL			NP	
	7	BRAKES			NP	
	7-1	MASTER CYLINDER AND SERVO			NP	
	7-2	BRAKE PIPES, FRONT			NP	
	7-3	BRAKE PIPES - REAR			NP	
	7-4	DISC BRAKES - FRONT			NP	
	7-5	DISC BRAKES - REAR			NP	

Chap Plan No.	Chap 2 Sub-Chap No.	Item Name and (if applicable) Related IPC Reference No.	Part No. / Drawing No.	DMC Army	NATO stock number
15	7-6	HANDBRAKE LEVER AND CABLE			NP
	8	FUEL SYSTEM AND AIR CLEANER			NP
	8-1	TANK, FUEL, ENGINE	ESR2242	7XD	2910-99-147-2830
	8-1	TANK, FUEL, ENGINE	WFE000190	7XD	2910-99-938-2327
	8-2	FUEL FILLERS			NP
	8-3	FUEL PIPES			NP
	8-4	FILTER, FLUID	WJN500180	7XD	2910-99-841-9724
	8-5	STRAINER ASSEMBLY, DIESEL FUEL OIL	NRC9708	7XD	4330-99-940-3705
	8-6	FUEL TANK BREATHER, WATERPROOF			NP
	8-7	AIR INTAKES			NP
	8-8	AIR CLEANERS AND MOUNTINGS			NP
	8-9	AIR CLEANER VENT HARNESS - WATERPROOF			NP
	16	9	EXHAUST SYSTEM		
9-1		EXHAUST PIPES - FRONT			NP
9-2		EXHAUST PIPES - REAR			NP
17	10	COOLING/HEATING SYSTEM			NP
	10-1	RADIATOR AND INTERCOOLER ASSEMBLY	PFI100041	7XD	2930-99-425-4757
	10-2	HOSES, RADIATOR AND INTERCOOLER			NP
	10-3	PIPE, OIL COOLER TO ENGINE	PBP500190	7XD	4710-99-701-9780
	10-3	PIPE, OIL COOLER TO ENGINE	PBP500200	7XD	4710-99-125-4651
	10-4	GEARBOX OIL COOLERS AND PIPES			NP
	10-5	TANK, RADIATOR, OVERFLOW	PCF101590	7XD	2930-99-346-9855
	10-6	HEATER ASSEMBLY, COMPONENTS AND CONTROLS			NP
	10-7	HEATER AIR INTAKE SNOW COVER - WINTERISED			NP
	10-8	DEMISTERS AND OUTLET FLAPS			NP
	10-9	HEATER PIPES			NP
10-10	REAR BODY HEATER AND LABELS - AMBULANCE			NP	

Chap Plan No.	Chap 2 Sub-Chap No.	Item Name and (if applicable) Related IPC Reference No.	Part No. / Drawing No.	DMC Army	NATO stock number
18	10-11	ROOF MOUNTED VENTILATION UNIT - AMBULANCE			NP
	10-12	AUXILIARY HEATER ASSEMBLY -WINTERISED			NP
	10-13	AIR CONDITIONING - DESERTISED AMBULANCE			NP
	11	BODY, ELECTRICAL			NP
	11-1	HEADLAMPS			NP
	11-2	INDICATOR AND SIDE LAMPS, FRONT			NP
	11-3	REAR LAMPS AND REFLECTORS			NP
	11-4	LAMPS, CONVOY AND ROTATING BEACON			NP
	11-5	LAMPS, MAP READING			NP
	11-6	INTERIOR ROOF LAMPS - AMBULANCE			NP
	11-7	FLOODLIGHT AND INSPECTION LAMP - AMBULANCE			NP
	11-8	VEHICLE BATTERIES, CABLES AND FIXINGS			NP
	11-9	INTER VEHICLE STARTING SOCKET			NP
	11-10	TERMINAL POSTS - POWER SUPPLY - AMBULANCE			NP
	11-11	HARNESSES			NP
	11-12	FUSE BOXES			NP
	11-13	CHASSIS HARNESS			NP
	11-14	CONVOY LAMP AND REAR BODY HARNESSES			NP
	11-15	FUEL SYSTEM HARNESS	AMR3041	7XD	6150-99-988-4168
	11-16	HARNESSES, ENGINE			NP
	11-17	HARNESSES, FFR CHARGING INTERLINK AND EGR			NP
	11-18	INSTRUMENT AND HEADLAMP LEVEL HARNESSES			NP
11-19	HARNESS, REAR END DOOR - WINTERISED	YMM109870	7XDW	6150-99-573-6505	
11-20	SOCKET - NATO 12 PIN TRAILER	RRC8736	7XD	6150-99-096-4386	
11-21	SWITCHES - STEERING COLUMN AND DASH			NP	
11-22	AUXILIARY DASH PANEL			NP	

Chap Plan No.	Chap 2 Sub-Chap No.	Item Name and (if applicable) Related IPC Reference No.	Part No. / Drawing No.	DMC Army	NATO stock number
19	11-23	CENTRE CONSOLE - WATERPROOF	ERR4085	7XD	NP
	11-24	POWER DISTRIBUTION PANEL AND RESUSCITATOR SOCKETS - AMBULANCE			NP
	11-25	GLOW PLUG TIMER UNIT			2815-99-911-5804
	11-26	RELAYS NP			
	11-27	RUN ENGINE WARNING UNIT AND BUZZER - AMBULANCE			NP
	11-28	ELECTRONIC CONTROL UNITS (ECUs)			NP
	11-29	HORNS			NP
	11-30	INSTRUMENTS			NP
	11-31	RADIO AND ASSOCIATED EQUIPMENT			NP
	11-32	SCREEN WASHERS AND WIPERS - FRONT AND REAR			NP
	12	BODY AND CHASSIS			NP
	12-1	CHASSIS FRAMES AND REPAIR SECTIONS			NP
	12-2	ENGINE AND TRANSMISSION MOUNTINGS			NP
	12-3	BUMPERS - FRONT AND REAR			NP
	12-4	STEERING GUARD, PROTECTION BAR			NP
	12-5	LABELS			NP
	12-6	DASH ASSEMBLY			NP
	12-7	GEARBOX DIAPHRAGM AND TUNNEL			NP
	12-8	FLOOR PLATES			NP
	12-9	SEAT BASES, COVERS AND FITTINGS			NP
	12-10	SILL PANELS			NP
	12-11	RADIATOR GRILLES, TOP PANEL AND BRACES			NP
	12-12	BONNET, RELEASE SAFETY CATCH AND TREADPLATE			NP
	12-13	FRONT WINGS, WHEELARCH AND EYEBROW			NP
	12-14	WINDSCREEN			NP
	12-15	FRONT DOORS AND SEALS			NP

Chap Plan No.	Chap 2 Sub-Chap No.	Item Name and (if applicable) Related IPC Reference No.	Part No. / Drawing No.	DMC Army	NATO stock number
	12-16	REAR END DOOR			NP
	12-17	DOOR LOCKS, LOCKSETS AND STRIKERS			NP
	12-18	TAILGATE			NP
	12-19	BULKHEAD STIFFENERS			NP
	12-20	CAB BASE ASSEMBLY			NP
	12-20	CAB BASE ASSEMBLY			NP
	12-21	REAR BODY, CAPPINGS AND MOUNTINGS			NP
	12-22	REAR BODY - PANELS, SEALS AND WHEELARCH EYEBROW			NP
	12-23	FLAG HOLDER			NP
	12-24	BODY PANELS AND MOUNTINGS - AMBULANCE			NP
	12-25	REAR END AND BULKHEAD DOORS - AMBULANCE			NP
	12-26	REAR LIGHT BRACKETS - AMBULANCE			NP
	12-27	INTERIOR FLOOR COVERINGS - AMBULANCE			NP
	12-28	WINDOWS AND WINDOW BLACKOUT - AMBULANCE			NP
	12-29	JERRYCAN STOWAGE			NP
	12-29	JERRY CAN HOLDER - RH	5300-420	7WMK	2540-99-984-8140
	12-29	JERRY CAN HOLDER - LH	5300-419	7WMK	2540-99-269-2840
	12-30	ROOF ASSEMBLY AND FIXINGS			NP
	12-31	STRETCHER FRAMES AND MECHANISMS			NP
	12-32	STRETCHER TIE-DOWN AND STOWAGE			NP
	12-33	INTERIOR FITTINGS - AMBULANCE			NP
	12-34	OXYGEN BOTTLE STOWAGE AND LOCKERS - AMBULANCE			NP
	12-35	SKI RACKS AND SNOW COVERS			NP
	12-36	LAMP GUARDS - FRONT			NP
	12-37	REAR ACCESS STEP - AMBULANCE			NP
	12-38	TAPES AND BADGES			NP
	12-39	MIRROR ASSEMBLY, REAR VIEW			NP
	12-40	MUD FLAPS			NP

Chap Plan No.	Chap 2 Sub-Chap No.	Item Name and (if applicable) Related IPC Reference No.	Part No. / Drawing No.	DMC Army	NATO stock number
	12-41	SPARE WHEEL MOUNTINGS			NP
	12-41	ASSEMBLY - SPARE WHEEL ADAPTOR	5300-514	7WMK	2530-99-851-0592
	12-42	ROOF ACCESS STEPS - AMBULANCE			NP
	12-43	HEADER RAIL AND DRAIN CHANNELS			NP
	12-44	HOOD ASSEMBLY AND LINING			NP
	12-45	ROLL PROTECTION, FRONT			NP
	12-45	ROLL PROTECTION, REAR			NP
20	13	INTERIOR TRIM			NP
	13-1	FACIA			NP
	13-2	DOOR TRIM - FRONT			NP
	13-3	DOOR TRIM - REAR END			NP
	13-3	REAR DOOR BLACKOUT BLIND			NP
	13-4	TAILGATE CLADDING - WATERPROOF			NP
	13-5	VISOR, SUN, VEHICLE			NP
	13-6	INSULATION			NP
21	14	SEATS			NP
	14-1	SEAT, FRONT			NP
	14-2	SEATS, REAR			NP
	14-3	HARNESS, FRONT AND REAR SEAT AND STRETCHERS			NP
	14-4	HARNESS ANCHORAGE, FRONT AND REAR SEATS			NP
22	15	STOWAGE			NP
	15-1	SMALL ARMS CLIPS			NP
	15-1	AMMUNITION TRAY - SINGLE H84	5300-512		NP
	15-1	BARREL CLAMP ASSY, 7.62	5300-452		NP
	15-1	ASSEMBLY - AMMUNITION TRAY - FOOTWELL	5300-563		NP
	15-2	CAM NET STOWAGE			NP
	15-3	TOOL STOWAGE			NP
	15-4	TOOLS			NP
	15-5	EMERGENCY ESCAPE HAMMER, COMPRISING		7XD	4240-99-725-3396
	15-5	EMERGENCY ESCAPE HAMMER, COMPRISING		7XD	4240-99-725-3396
23	16	PAINT AND ACCESSORIES			NP

Chap Plan No.	Chap 2 Sub-Chap No.	Item Name and (if applicable) Related IPC Reference No.	Part No. / Drawing No.	DMC Army	NATO stock number
	16-2	JADTEU LIFTING AND LASHING RINGS			NP
	16-2	JADTEU LASH DOWN COMPONENTS			NP
	16-3	PINTLE ASSEMBLY, TOWING			NP
	16-4	SPECIAL VEHICLE EQUIPMENT			NP
	16-7	FRONT SCREEN AND FRONT DOOR PROTECTION KIT		7XD	2510-99-335-2895
	16-7	VEHICLE PROTECTION KIT			NP
	16-7	BEACON GUARD, BUSH BAR, LAMP GUARDS			NP
	16-8	MAST MOUNT INSTALLATION KIT, 8 MM		7XD	5820-99-463-1202

INDEX OF MAIN ASSEMBLIES, DRAWING NUMBERS AND CHAPTER

Description	Drawing	Chapter
ACCELERATOR PEDAL AND CABLE		2-6-1
AIR BOX ASSEMBLY	STC3638	2-10-11
AIR CLEANER	FPG07 0135	2-8-8
AIR CLEANER VENT HARNESS - WATERPROOF		2-8-9
AIR CLEANER, INTAKE	ESR2102	2-8-8
AIR INTAKES		2-8-7
ALTERNATORS		2-1-22
AMMUNITION TRAY - SINGLE H84	5300-512	2-15-1
ANTENNA MOUNTINGS AND LEADS		2-11-31
ASSEMBLY - AMMUNITION TRAY - FOOTWELL	5300-563	2-15-1
ASSEMBLY - SPARE WHEEL ADAPTOR.	5300-514	2-12-41
AUXILIARY DASH PANEL		2-11-22
AXLE ASSEMBLY, AUTOMOTIVE, DRIVING	FTC4656	2-4-3
AXLE ASSEMBLY, AUTOMOTIVE, DRIVING	FTC4655	2-4-3
AXLE ASSEMBLY, AUTOMOTIVE, DRIVING	FTC5306	2-4-4
AXLE ASSEMBLY, AUTOMOTIVE, DRIVING	FTC4657	2-4-5
AXLE BREATHERS - REMOTE		2-4-6
BAR, STABILIZER, FRONT	NTC6837	2-4-10
BARREL CLAMP ASSY, 762	5300-452	2-15-1
BATTERY LEADS AND FIXINGS - RADIO		2-11-31
BATTERY VENTILATION - RADIO		2-11-31
BELT, VEHICULAR SAFETY	BTR6562	2-14-3
BELT, VEHICULAR SAFETY	BTR6561	2-14-3
BELT, VEHICULAR SAFETY	37389-136	2-14-3
BELT, VEHICULAR SAFETY	STC2538	2-14-3
BODY PANELS AND MOUNTINGS - AMBULANCE		2-12-24
BODY REAR LOWER ASSEMBLY	ASR2172	2-12-21
BODY REAR LOWER ASSEMBLY	ASR2173	2-12-21
BONNET RELEASE SAFETY CATCH		2-12-12
BOX, STOWAGE	STC60681	2-16-4
BRAKE PEDAL		2-6-3
BRAKE PIPES - REAR		2-7-3
BRAKE PIPES, FRONT		2-7-2
BUMPER, VEHICULAR	DPB001270PAT	2-12-3
BUMPER, VEHICULAR	ISG000040 2-	12-3
BUMPER, VEHICULAR	ISG000050	2-12-3
CAB BASE ASSEMBLY		2-12-20
CAB BASE ASSEMBLY		2-12-20
CAMSHAFT	ERR3547	2-1-11
CANOPY ASSY	5300-151	2-12-44
CAPPING ASSEMBLY	ALR9828	2-12-21

Description	Drawing	Chapter
CAPPING ASSEMBLY	ALR9829	2-12-21
CAPPING ASSEMBLY	ALR9826	2-12-21
CAPPING ASSEMBLY	ALR9827	2-12-21
CASING, ENGINE	ERR4664	2-1-5
CASING, GEARBOX	ICG100040	2-3-1
CENTRE CONSOLE - WATERPROOF		2-11-23
CHASSIS FRAMES AND REPAIR SECTIONS		2-12-1
CHASSIS HARNESS		2-11-13
CLUTCH PEDAL		2-6-2
CLUTCH PEDAL AND MASTER CYLINDER		2-6-2
CLUTCH RELEASE MECHANISM		2-2-1
COMPRESSOR, AIR CONDITIONING	BTR4717	2-1-21
CONDENSER ASSEMBLY	JRB101040	2-10-13
CONNECTING LINK, GEARCHANGE	FTC3675	2-3-9
CONVOY LAMP AND REAR BODY HARNESSSES		2-11-14
COOLER, FLUID, TRANSMISSION	ESR3229	2-10-4
CRANKSHAFT	ERR2112	2-1-2
CYCLONE BREATHER		2-1-10
CYLINDER ASSEMBLY, HYDRAULIC BRAKE, MASTER	STC500100	2-6-2
CYLINDER ASSEMBLY, HYDRAULIC BRAKE, MASTER	LR013018	2-7-1
CYLINDER BLOCK ASSY	ERR6242	2-1-1
CYLINDER HEAD ASSY	LDF500180	2-1-8
DASH ASSEMBLY		2-12-6
DIFFERENTIAL ASSEMBLY	FTC5207	2-3-2
DIFFERENTIAL ASSY	LR027943	2-4-3
DIFFERENTIAL ASSY	LR027943	2-4-4
DISC BRAKES - FRONT		2-7-4
DISC BRAKES - REAR		2-7-5
DISTRIBUTION BOX	IPC100030	2-11-31
DOOR LOCKS, LOCKSETS AND STRIKERS		2-12-17
DOOR TRIM - FRONT		2-13-2
DOOR TRIM - REAR END		2-13-3
DOOR, VEHICULAR	ALR6262	2-12-15
DOOR, VEHICULAR	ALR6263	2-12-15
DOOR, VEHICULAR	ALR6852	2-12-16
DOOR, VEHICULAR	BFA710020	2-12-16
DRIVE SHAFT ASSEMBLY, CONSTANT VELOCITY, VEHICULAR	TDB500280	2-4-3
DRIVE SHAFT ASSEMBLY, CONSTANT VELOCITY, VEHICULAR	TDB500290	2-4-3
ECU, EXHAUST GAS RECIRCULATION		2-11-28
ECU, FFR CHARGING	RRC8643	2-11-28
ECU, HEATER CONTROL, AMBULANCE	STC3705	2-11-28

Description	Drawing	Chapter
ELECTRICAL BONDING LEADS		2-11-31
ELECTRONIC CONTROL UNIT - EGR	RRC8775	2-11-28
ELECTRONIC CONTROL UNIT - EGR	MVD100000	2-11-28
EMERGENCY ESCAPE HAMMER, COMPRISING		2-15-5
EMERGENCY ESCAPE HAMMER, COMPRISING		2-15-5
ENGINE AND TRANSMISSION MOUNTINGS		2-12-2
ENGINE VALVE GEAR		2-1-9
ENGINE, DIESEL	STC3383	2-1
ENGINE, DIESEL	LBB109560	2-1
ENGINE, DIESEL	LBB111620	2-1
ENGINE, SHORT ASSY	STC1675	2-1
ENGINE, STRIPPED ASSY	STC4723N	2-1
EXHAUST GAS RECIRCULATION SYSTEM		2-1-14
EXHAUST MANIFOLD AND TURBO ASSY	ERR4802	2-1-17
FACIA		2-13-1
FILTER, FLUID	WJN500180	2-8-4
FLAG HOLDER		2-12-23
FLOODLIGHT AND INSPECTION LAMP - AMBULANCE		2-11-7
FLOOR, BODY, VEHICULAR	ALR1742	2-12-8
FLOOR, BODY, VEHICULAR	ALR1743	2-12-8
FLYWHEEL AND CLUTCH		2-1-25
FRONT DOOR ASSEMBLY		2-12-15
FRONT WINGS		2-12-13
FUEL FILLERS		2-8-2
FUEL PIPES		2-8-3
FUEL SYSTEM HARNESS		2-11-15
FUEL TANK BREATHER, WATERPROOF		2-8-6
FUSE BOX	RTC5298	2-11-31
FUSE BOXES		2-11-12
GASKET KITS		2-1-18
GEAR CHANGE ASSEMBLY	FRC9555	2-3-8
GEAR LEVER		2-2-6
GEARBOX DIAPHRAGM AND TUNNEL		2-12-7
GEARCASE	FTC3848	2-2-2
GEARCASE	TRE100461	2-2-2
GLOW PLUG TIMER UNIT	ERR4085	2-11-25
GPMG BARREL CLAMPS, ASSY		2-15-1
GUARD, MECHANICAL DRIVE	ANR3515	2-12-4
HARNESS ANCHORAGE FRONT SEATS		2-14-4
HARNESS ANCHORAGE, REAR SEATS		2-14-4
HARNESS, EGR		2-11-17
HARNESS, FFR CHARGING INTERLINK		2-11-17
HARNESS, FFR CHARGING INTERLINK	RRC8630	2-11-17

Description	Drawing	Chapter
HARNESS, FFR CHARGING INTERLINK	YMN102200	2-11-17
HARNESS, FRONT AND REAR SEAT AND STRETCHERS		2-14-3
HARNESS, HEADLAMP LEVEL RESISTOR	RRC8632	2-11-18
HARNESS, HEADLAMP LEVEL RESISTOR	RRC8631	2-11-18
HARNESS, HEADLAMP LEVEL RESISTOR	YMZ101040	2-11-18
HARNESS, HEADLAMP LEVEL RESISTOR	YMZ000060	2-11-18
HARNESS, INSTRUMENT		2-11-18
HARNESS, REAR END DOOR - WINTERISED	YMM109870	2-11-19
HARNESSES, ENGINE		2-11-16
HEAD, FLUID FILTER	ERR2317	2-1-7
HEADLAMPS		2-11-1
HEATER, COOLANT, ENGINE	IRB100010	2-10-12
HEATER, VEHICULAR, COMPARTMENT	RRC8637	2-10-6
HEATER, VEHICULAR, COMPARTMENT	RRC8638	2-10-6
HEATER, VEHICULAR, COMPARTMENT	JEC102960	2-10-6
HIGH/LOW GEARS		2-3-7
HOOD ASSEMBLY AND LINING		2-12-44
HOOD, ENGINE COMPARTMENT	ALR8069	2-12-12
HORNS		2-11-29
HOUSING, FRONT OUTPUT	ICB500030	2-3-1
HUBS		2-4-3
INNER PANELS		2-12-22
INSTALLATION KIT, EMERGENCY BEACON AND SIREN	STC50536	2-16-4
INSTRUMENT AND HEADLAMP LEVEL HARNESS	AMR3101	2-11-18
INSTRUMENTS		2-11-30
INSULATION		2-13-6
INTER VEHICLE STARTING SOCKET		2-11-9
INTERIOR FITTINGS - AMBULANCE		2-12-33
INTERIOR ROOF LAMPS - AMBULANCE		2-11-6
INTERMEDIATE SHAFT		2-3-4
JADTEU LASH DOWN COMPONENTS		2-16-2
JADTEU LIFTING AND LASHING RINGS		2-16-2
JERRY CAN HOLDER - LH	5300-419	2-12-29
JERRY CAN HOLDER - RH	5300-420	2-12-29
JERRYCAN STOWAGE		2-12-29
KIT, SNOW COVERS	IPV100030	2-12-35
LADDER, ROOF ACCESS	STC60680	2-16-4
LAYSHAFT	FTC4982	2-2-4
LAYSHAFT	TUO100100	2-2-4
LAYSHAFT	TUO100100	2-2-4
MAINSHAFT, TRANSFER BOX		2-3-3
MANIFOLDS		2-1-13
MAST MOUNT INSTALLATION KIT, 8 MM		2-16-8

Description	Drawing	Chapter
MUFFLER, EXHAUST	ESR4526	2-9-2
MUFFLER, EXHAUST	ESR2383	2-9-2
MUFFLER, EXHAUST	ESR2384	2-9-2
MUFFLER, EXHAUST	ESR2385	2-9-2
MUFFLER, EXHAUST	ESR3462	2-9-2
OIL PAN	LSB102610	2-1-4
OUTPUT FLANGES		2-3-5
OUTPUT SHAFT		2-3-6
PEDAL BOX ASSEMBLY, CLUTCH	ANR5311	2-6-2
PINTLE ASSEMBLY, TOWING	NRC2051	2-16-3
PIPE, EXHAUST	ESR3495	2-9-1
PIPE, EXHAUST - NON EGR	ESR2297	2-9-1
PISTON ASSEMBLY	ERR2410	2-1-3
PISTON ASSEMBLY	STC298210	2-1-3
PISTON ASSEMBLY	STC298220	2-1-3
PLATE, FLOOR, METAL	STC2752	2-12-12
POWER DISTRIBUTION PANEL AND RESUSCITATOR SOCKETS - AMBULANCE		2-11-24
POWER STEERING PIPES		2-5-5
PROPELLER SHAFT	TVB100610	2-4-1
PROPELLER SHAFT WITH UNIVERSAL JOINT	FRC8393	2-4-2
PROPELLER SHAFT WITH UNIVERSAL JOINT	FTC4198	2-4-2
PROPELLER SHAFT WITH UNIVERSAL JOINT	FTC4443	2-4-2
PUMP ASSEMBLY, POWER STEERING, VEHICULAR	ANR2157	2-1-20
PUMP, COOLING SYSTEM, ENGINE	PEB500090	2-1-6
PUMP, FUEL, CAM ACTUATED	ERR5057	2-1-15
PUMP, FUEL, CAM ACTUATED	WND100120	2-1-15
PUMP, FUEL, METERING AND DISTRIBUTING	ERR5056	2-1-16
PUMP, FUEL, METERING AND DISTRIBUTION	ERR7299	2-1-16
PUMP, FUEL, METERING AND DISTRIBUTION	MJQ100100	2-1-16
PUMP, FUEL, MODIFIED	5300-816	2-1-16
RADIATOR AND INTERCOOLER ASSEMBLY	PF1100041	2-10-1
RADIATOR GRILLE		2-12-11
RADIUS ARM AND LINKS - FRONT		2-4-8
REAR ACCESS STEP - AMBULANCE		2-12-37
REAR BODY HARNESS		2-11-14
REAR BODY HARNESS	RRC8730	2-11-14
REAR BODY HARNESS	YMD112080	2-11-14
REAR BODY HEATER		2-10-10
REAR DOOR BLACKOUT BLIND		2-13-3
REAR END AND BULKHEAD DOORS - AMBULANCE		2-12-25
REAR LAMPS AND REFLECTORS		2-11-3
RELAYS		2-11-26

Description	Drawing	Chapter
RESUSCITATOR SOCKETS		2-11-24
RETAINER ASSEMBLY, SPARE WHEEL	AQU110020	2-12-41
ROD, ALIGNING, VEHICULAR AXLE	NTC7331	2-4-8
ROD, ALIGNING, VEHICULAR AXLE	ANR4192	2-4-11
ROD, ALIGNING, VEHICULAR AXLE	ANR4488	2-4-11
ROD, ALIGNING, VEHICULAR AXLE	ANR4487	2-4-11
ROLL PROTECTION, FRONT		2-12-45
ROLL PROTECTION, REAR		2-12-45
ROOF ACCESS STEPS - AMBULANCE		2-12-42
ROOF ASSEMBLY AND FIXINGS		2-12-30
ROOF MOUNTED PLATFORM	STC60679	2-16-4
SCREEN WASH, FRONT		2-11-32
SCREEN WIPER, REAR - WATERPROOF		2-11-32
SCREEN WIPER, REAR - WINTERISED		2-11-32
SCREEN WIPERS, FRONT		2-11-32
SEAT BELT KIT COMPRISING	-	2-14-3
SEAT, VEHICULAR	HAD132740 RPI	2-14-1
SEAT, VEHICULAR	HAD132750 RPI	2-14-1
SEAT, VEHICULAR	RRC8572LOY	2-14-2
SEAT, VEHICULAR	RRC5513LOY	2-14-2
SEAT, VEHICULAR	STC3568	2-14-2
SELECTORS AND SHAFTS		2-2-5
SHOCK ABSORBER	RNB501380	2-4-9
SHOCK ABSORBER	RNB501380	2-4-9
SHOCK ABSORBER	RNB501380	2-4-9
SHOCK ABSORBER, DIRECT ACTION	RPD500990	2-4-12
SHOCK ABSORBER, DIRECT ACTION	RPD500990	2-4-12
SHOCK ABSORBER, DIRECT ACTION	5300-526	2-4-12
SIDESCREEN ASSEMBLY	MWC4747	2-12-15
SIDESCREEN ASSEMBLY	MWC4746	2-12-15
SILL PANELS		2-12-10
SKI RACK - WINTERISED		2-12-35
SMALL ARMS CLIPS		2-15-1
SOCKET - NATO 12 PIN TRAILER	RRC8736	2-11-20
STARTER, ENGINE, ELECTRICAL	NAD500220	2-1-24
STARTER, ENGINE, ELECTRICAL	NAD000180	2-1-24
STEERING GEAR	QAF500110	2-5-2
STEERING GEAR	QAF500120	2-5-2
STEERING WHEEL	QTB502130	2-5-1
STEERING WHEEL	QTB102860	2-5-1
STRAINER ASSEMBLY, DIESEL FUEL OIL	NRC9708	2-8-5
STRETCHER FRAMES AND MECHANISMS		2-12-31
SUPPORT RACKING - RADIO		2-11-31

Description	Drawing	Chapter
SWITCHES, DASH		2-11-21
SWITCHES, STEERING COLUMN		2-11-21
TABLE AND BATTERY BOX		2-11-31
TAILGATE CLADDING - WATERPROOF		2-13-4
TAILGATE, VEHICLE BODY	ALR7232	2-12-18
TANK, FUEL, ENGINE	ESR2242	2-8-1
TANK, FUEL, ENGINE	WFE000190	2-8-1
TANK, RADIATOR, OVERFLOW	PCF101590	2-10-5
TERMINAL BOX - RADIO		2-11-31
THERMOSTAT AND HOUSING ASSEMBLY	ERR3479	2-1-12
TIE DOWN, CARGO, VEHICLE	STC2475	2-15-2
TOOL STOWAGE		2-15-3
TOOLS		2-15-4
TOP PANEL AND BRACES		2-12-11
TRACK RODS AND DAMPER		2-5-3
TRANSFER TRANSMISSION ASSEMBLY	IAB500101	2-3
TRANSFER TRANSMISSION ASSEMBLY	FTC5436	2-3
TRANSFER TRANSMISSION ASSEMBLY	IAB500104	2-3
TRANSFER TRANSMISSION ASSEMBLY	IAB500101	2-3
TRANSFER TRANSMISSION ASSEMBLY, LESS SWITCH AND GEARCHANGE LINKAGE	IAB500104	2-3
TRANSMISSION BRAKE		2-3-10
TRANSMISSION, MECHANICAL, VEHICULAR	STC1545N	2-2
TRANSMISSION, MECHANICAL, VEHICULAR	TRC103180	2-2
TRAY, AMMUNITION, FRONT, ASSY	5300-066	2-15-1
TRAY, REAR, AMMUNITION H83 ASSY	5300-176	2-15-1
TRAY, REAR, AMMUNITION, H84 ASSY	5300-157	2-15-1
VACUUM PUMP, ROTARY	ERR3539	2-1-19
VEHICLE BATTERIES, CABLES AND FIXINGS		2-11-8
VENTILATOR, AIR CIRCULATING	IQO100000	2-10-10
VISOR, SUN, VEHICLE		2-13-5
WATERPROOFING KIT, VEHICLE	STC4442	2-16-5
WATERPROOFING KIT, VEHICLE	STC4443	2-16-5
WHEEL, PNEUMATIC TYRE	ANR4583HYB	2-4-7
WHEELARCH AND EYEBROW		2-12-13
WHEELARCH EYEBROWS - REAR		2-12-22
WINDOWS AND WINDOW BLACKOUT - AMBULANCE		2-12-28
WINDSCREEN		2-12-14
WIRING HARNESS, MAIN, BRANCHED	RRC8624	2-11-11
WIRING HARNESS, MAIN, BRANCHED	RRC8810	2-11-11
WIRING HARNESS, MAIN, BRANCHED	YMC135770L	2-11-11

**CHAPTER 2
PARTS LIST
CONTENTS**

	Page
Record of modifications	3/4
Chapter	
2-1	Engine, Diesel
2-2	Gearbox Assembly
2-3	Transfer Gearbox Assembly
2-4	Axles and Suspension
2-5	Steering
2-6	Vehicle and Engine Controls
2-7	Brakes
2-8	Fuel System and Air Cleaner
2-9	Exhaust System
2-10	Cooling/Heating System
2-11	Body, Electrical
2-12	Body and Chassis
2-13	Interior Trim
2-14	Seats
2-15	Stowage
2-16	Paint and Accessories

**CHAPTER 2-1
ENGINE, DIESEL
CONTENTS**

	Page
Record of modifications	3
Chapter	
2-1-1	CYLINDER BLOCK ASSEMBLY
2-1-2	CRANKSHAFT ASSEMBLY
2-1-3	PISTON AND CONNECTING ROD ASSEMBLY
2-1-4	SUMP
2-1-5	FRONT ENGINE COVER AND TIMING GEAR
2-1-6	WATER PUMP, DRIVE BELT AND FAN
2-1-7	OIL FILTER ASSEMBLY
2-1-8	CYLINDER HEAD ASSEMBLY
2-1-9	ENGINE VALVE GEAR
2-1-10	CYCLONE BREATHER
2-1-11	CAMSHAFT
2-1-12	THERMOSTAT AND HOUSING ASSEMBLY
2-1-13	MANIFOLDS
2-1-14	EXHAUST GAS RECIRCULATION SYSTEM
2-1-15	FUEL LIFT PUMP
2-1-16	FUEL INJECTION PUMP AND INJECTORS
2-1-17	EXHAUST MANIFOLD AND TURBOCHARGER ASSEMBLY
2-1-18	GASKET KITS
2-1-19	VACUUM PUMP
2-1-20	POWER STEERING PUMP
2-1-21	AIR CONDITIONING COMPRESSOR AND IDLER PULLEYS
2-1-22	ALTERNATORS
2-1-23	ALTERNATOR BRACKET, PULLEYS AND BELT (FFR)
2-1-24	STARTER MOTOR
2-1-25	FLYWHEEL AND CLUTCH

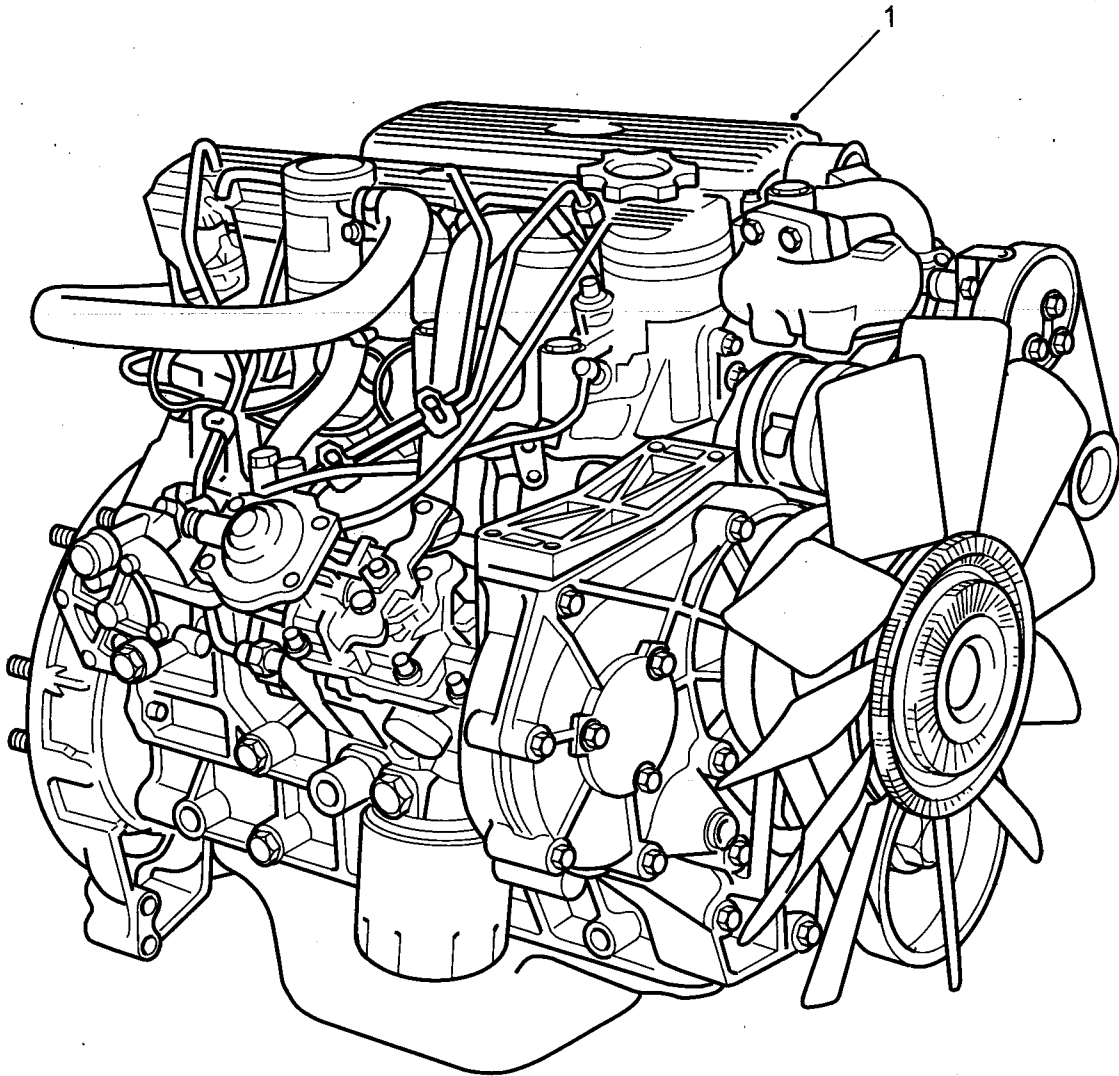

C26712

Fig 1: Engine, diesel

Fig 1 Item	DMC Army	NATO stock number	Item name	Part No. / Dwg No.	No. off	Annotation (NSCM)
1(1)	7XD	2815-99-950-3380	ENGINE, DIESEL	STC3383	1	Non-EGR GS + FFR Prefix 15L, suffix A & B
1(2)	7XD	2815-99-832-3714	ENGINE, DIESEL	LBB109560	1	EGR GS + FFR Prefix 25L, suffix A & B
1(3)	7XDW	2815-99-331-1649	ENGINE, DIESEL	LBB111620	1	Waterproof GS + FFR Prefix 25L, suffix B
			For FFR applications - retain FFR alternator and mounting/drive components, and also hand throttle abutment bracket and linkage, from old unit. Also replace GS engine harness with FFR engine harness.			

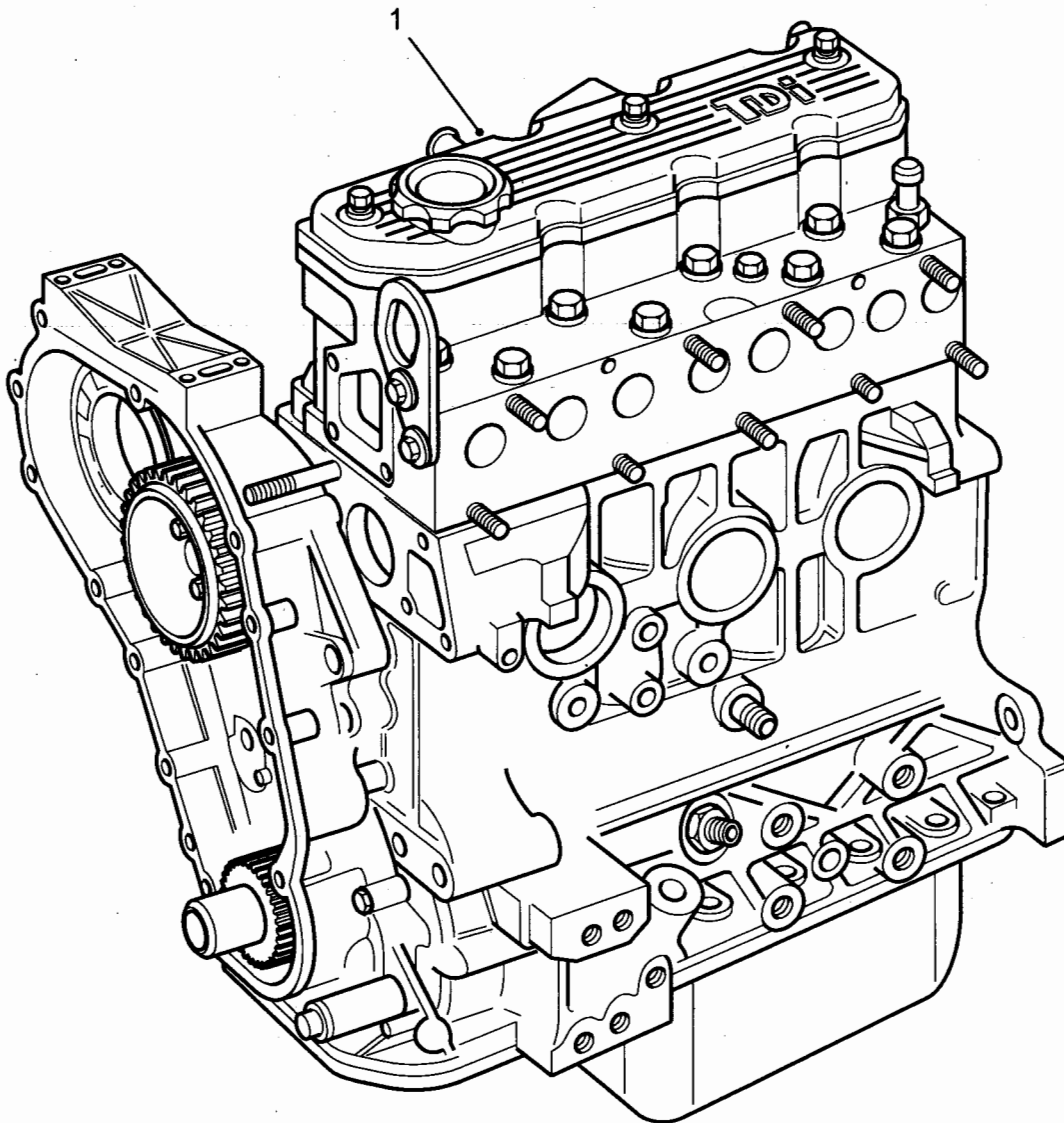

C267/3

Fig 2: Engine, stripped assembly

Fig 2 Item	DMC Army	NATO stock number	Item name	Part No. / Dwg No.	No. off	Annotation (NSCM)
1	7XD	2815-99-257-9201	<p>ENGINE, DIESEL - Contd.</p> <p>. ENGINE, STRIPPED ASSY</p> <p>When replacing non EGR engines up to 15L01620A use new front cover ERR7147, gasket ERR7293 and boost pipe MSP100980</p>	STC4723N	1	

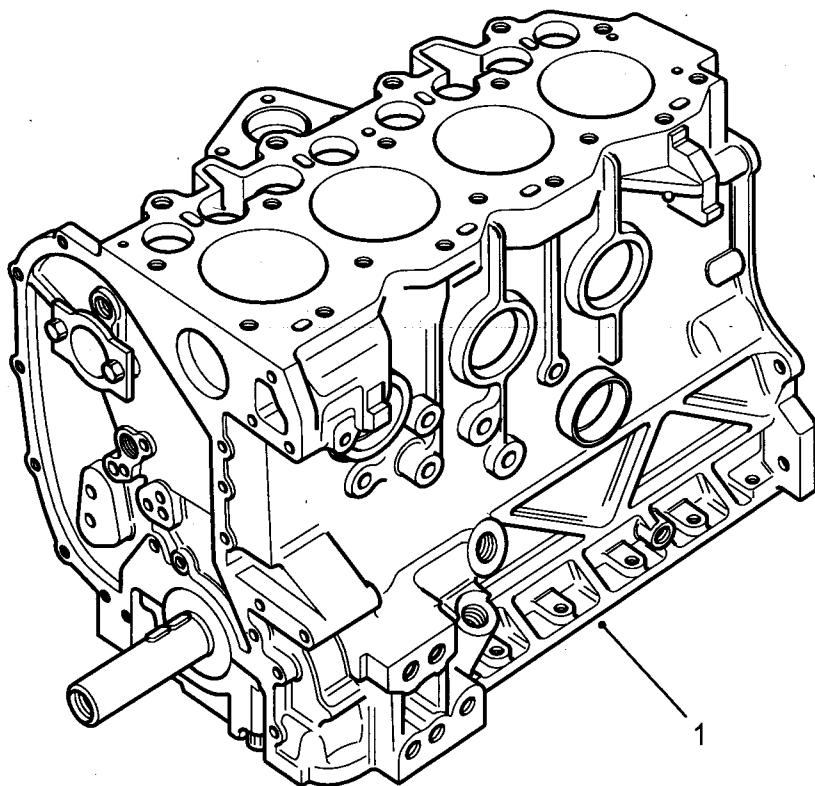

C267/4

Fig 3: Engine, short assembly

Fig 3 Item	DMC Army	NATO stock number	Item name	Part No. / Dwg No.	No. off	Annotation (NSCM)
1		NP	ENGINE, DIESEL - Contd. ENGINE, STRIPPED ASSY - Contd. .. ENGINE, SHORT ASSY	STC1675	1	U1030

**CHAPTER 2-1-1
CYLINDER BLOCK ASSEMBLY**

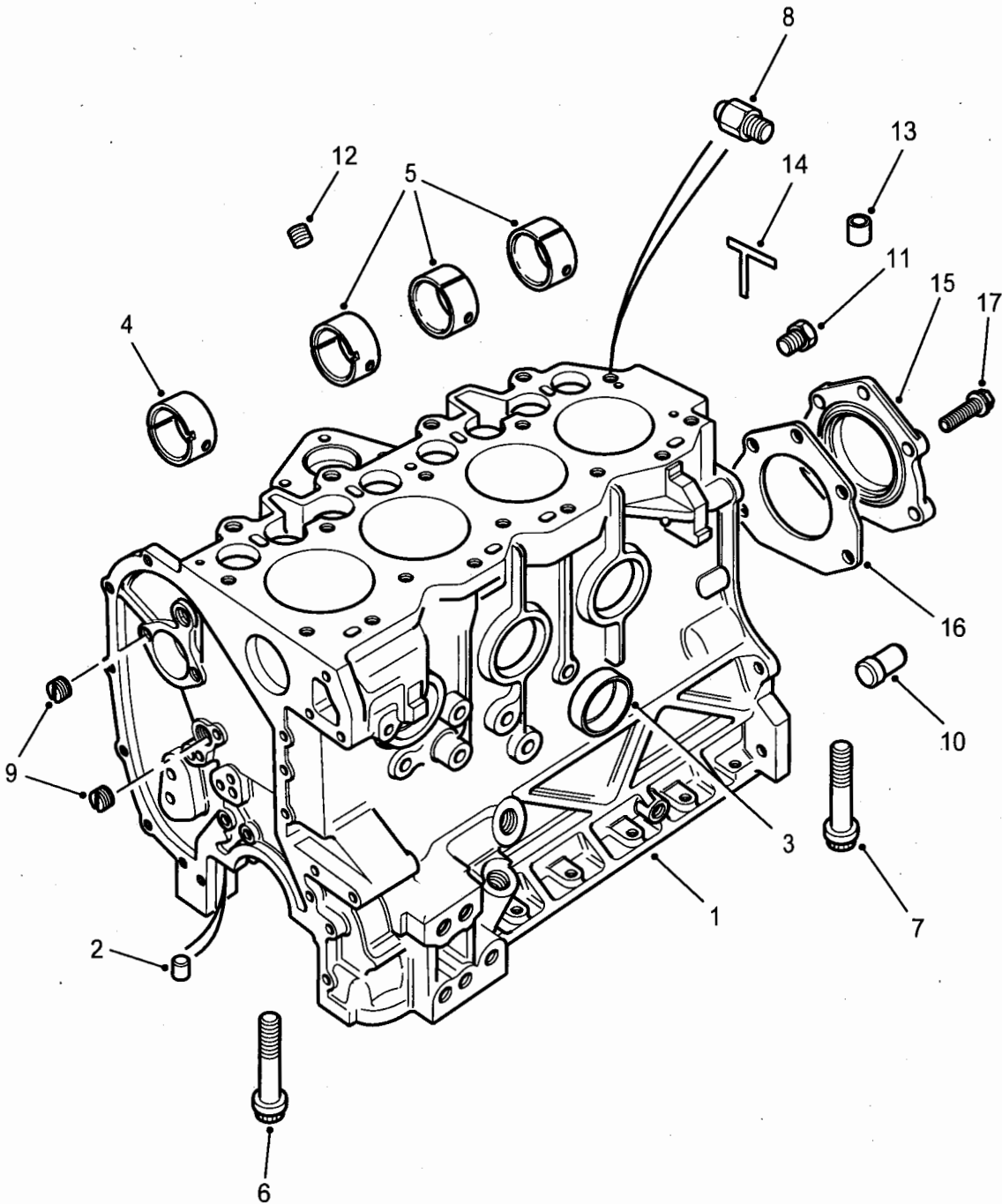

C267/5

Fig 1: Cylinder block assembly

Fig 1 Item	DMC Army	NATO stock number	Item name	Part No. / Dwg No.	No. off	Annotation (NSCM)
1		NP	CYLINDER BLOCK ASSY	ERR6242	1	U1030
2	7XD	5315-99-850-1611	PIN, STRAIGHT, HEADLESS	501593	10	
3	7XD	2590-99-978-1407	PLUG	ERC4996	6	
4	7XD	3120-99-425-4491	BEARING, SLEEVE	ETC8442	1)New)camshaft)required if)bearings are
5	7XD	3120-99-844-9929	BEARING, SLEEVE	90519055	3)changed.
6		NP	BOLT BEARING CAP	ETC8074	8	U1030
7		NP	BOLT BEARING CAP	ERR3419	2	U1030
8	7XD	2815-99-408-1014	JET ASSEMBLY	ERR2767	1	
9	7XD	5365-99-850-0459	PLUG, MACHINE THREAD	247127	2	
10	7XD	5315-99-792-0833	PIN, HOLLOW	FRC2482	2	
11	7XD	5365-99-788-7742	PLUG, SCREWED	ETC4922	2	
12	7XD	5365-99-148-5392	PLUG, MACHINE THREAD	ERR5034	3	
13	7XD	5315-99-832-3113	PIN, SPRING	ETC8352	2	
14	7XD	2540-99-212-7539	PACKING STRIP, REAR MAIN BEARING	ERR913	2	
15(1)	7XD	5330-99-522-1039	SEAL ASSEMBLY, OIL	LUF100430	1	Up to engine 15L02424B + 25L03731A
15(2)	7XD	5330-99-765-5332	SEAL ASSEMBLY	LUF100430	1	From engine 15L02425B + 25L03732A Gasket not required, use Loctite 5900 sealant.
16	7XD	5330-99-244-7830	GASKET	ERR6811	1	Up to engine 15L02424B + 25L03731A
17	7XD	5306-99-400-7301	SCREW, CAP, HEXAGON HEAD	FS108256	5	

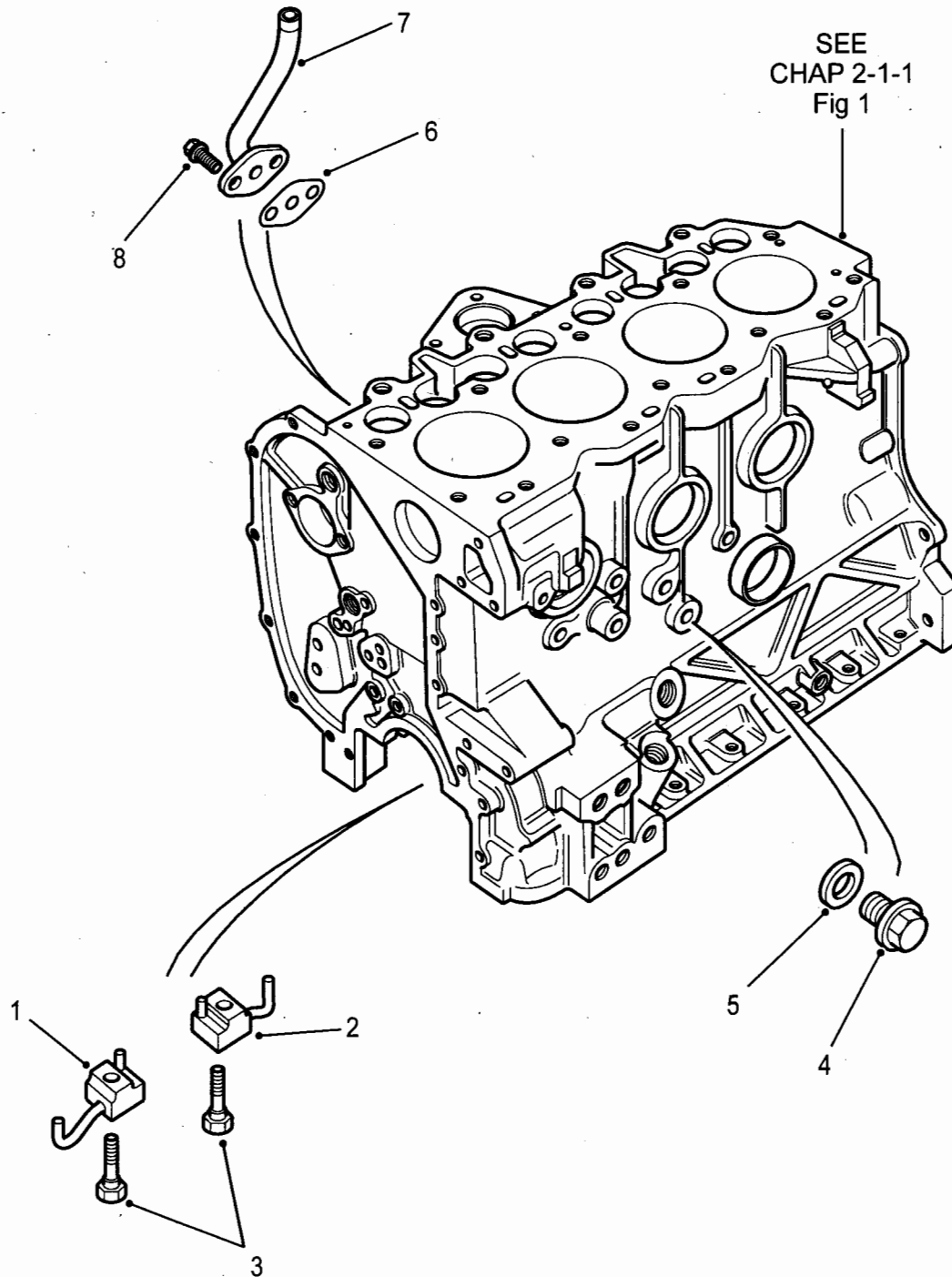

C26716

Fig 2: Jet assemblies

Fig 2 Item	DMC Army	NATO stock number	Item name	Part No. / Dwg No.	No. off	Annotation (NSCM)
			CYLINDER BLOCK ASSEMBLY - Contd.			
			JET ASSEMBLIES		Ref	
1	7XD	2815-99-734-9031	. . ADAPTOR, OIL JET	ETC6531	2	No 1/3 cylinder
2	7XD	2815-99-734-9037	. . ADAPTOR, OIL JET	ETC6532	2	No 2/4 cylinder
3	7XD	4820-99-734-9038	. . VALVE, RELIEF	ETC5592	4	Bolt type
4	7XD	5365-99-779-9469	. . PLUG, SCREWED	ERC9410	1	
5	7XD	5310-99-779-9470	. . WASHER, FLAT	AFU1882L	1	
6	7XD	5330-99-147-2779	. . GASKET	ERR1653	1	
7	7XD	2815-99-288-6644	. . PIPE, OIL DRAIN	ERR1094	1	
8	7XD	5306-99-702-1830	. . BOLT, MACHINE	FS108207L	2	

CHAPTER 2-1-2
CRANKSHAFT ASSEMBLY

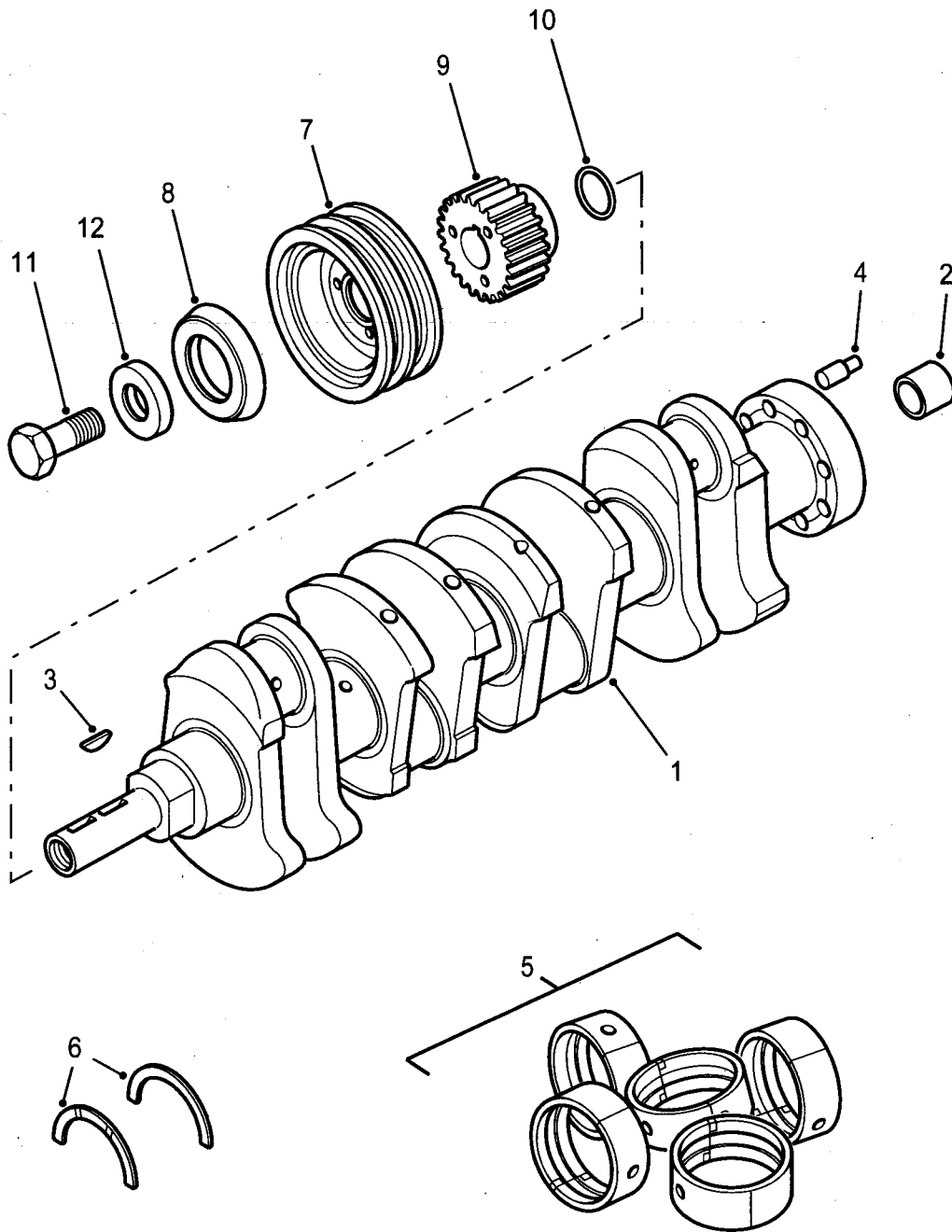

C26777

Fig 1: Crankshaft assembly

Fig 1 Item	DMC Army	NATO stock number	Item name	Part No. / Dwg No.	No. off	Annotation (NSCM)
			CRANKSHAFT ASSEMBLY		Ref	
1		NP	. CRANKSHAFT	ERR2112	1	U1030
2	7XD	3120-99-850-0035	. BEARING, SLEEVE	LFB500050	1	
3	7XD	5315-99-126-2893	. KEY, WOODRUFF	ERR5215	2	
4	7XD	5315-99-136-3456	. PIN, STRAIGHT, HEADED	ERR1630	1	
5(1)		3120-99-660-3954	. BEARING KIT-MAIN	STC3395	1	
5(2)	7XD	3120-99-376-2622	. BEARING HALF SET, SLEEVE	RTC478310	1	0.010 undersize
6(1)	7XD	2805-99-758-4313	. WASHER, THRUST	RTC2825	A/R	Std.
6(2)	7XD	3120-99-810-0762	. WASHER, THRUST	538131	A/R	0.0025 oversize
6(3)	7XD	3120-99-810-0763	. WASHER, THRUST	538132	A/R	0.0050 oversize
7	7XD	2815-99-052-4866	. DAMPENER, VIBRATION, ENGINE	ERR2220	1	
8	7XD	2815-99-020-7729	. DEFLECTOR, DIRT AND LIQUID	ERR2100	1	
9	7XD	3020-99-573-7710	. PULLEY, TIMING BELT	LHH100660	1	
10	7XD	5330-99-983-0629	. RING, SEALING, TOROIDAL	ERR4710	1	
11	7XD	5305-99-147-2780	. SCREW, MACHINE	ERR5087	1	
12	7XD	5310-99-306-4190	. WASHER, FLAT	ERR1564	1	

CHAPTER 2-1-3
PISTON AND CONNECTING ROD ASSEMBLY

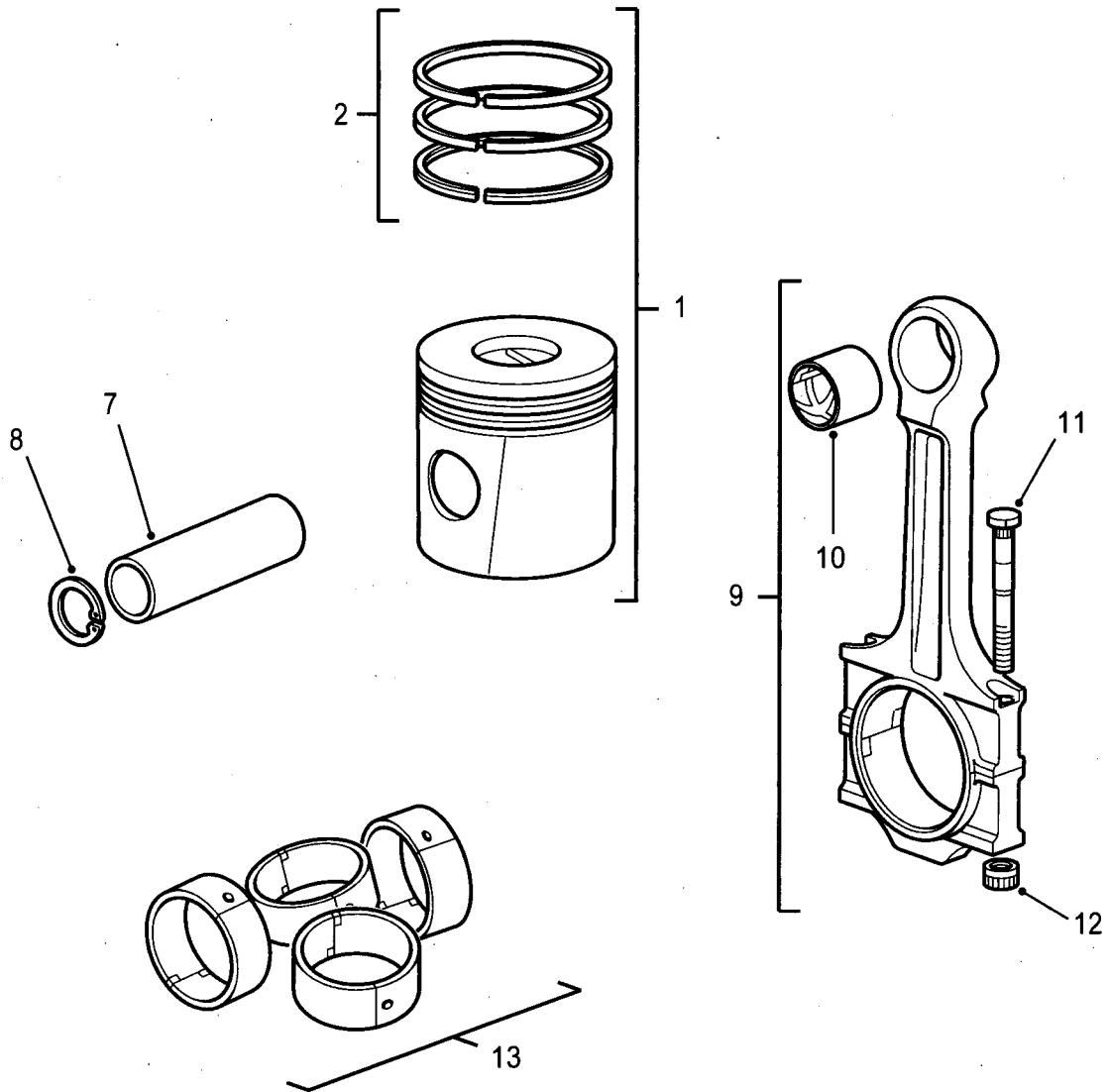

C267/8

Fig 1: Piston and connecting rod assembly

Fig 1 Item	DMC Army	NATO stock number	Item name	Part No. / Dwg No.	No. off	Annotation (NSCM)
			PISTON AND CONNECTING ROD ASSEMBLY		Ref	
1		NP	. PISTON ASSEMBLY	ERR2410	4	standard, U1030
2		NP	. . KIT, PISTON RINGS	STC958	4	standard, U1030
NI3		NP	. PISTON ASSEMBLY	STC298210	4	0.010 o/s, U1030
NI4		NP	. . KIT, PISTON RINGS			0.010 o/s supplied with piston assembly. U1030
NI5		NP	. PISTON ASSEMBLY	STC298220	4	0.020 o/s, U1030
NI6		NP	. . KIT, PISTON RINGS			0.020 o/s supplied with piston assembly. U1030
7		NP	. GUDGEON PIN	ERR703	4	U1030
8	6MT1	5365-99-910-8281	. RING, RETAINING	266945	8	
9		NP	. CONNECTING ROD ASSEMBLY	ERR7414	4	U1030
10		NP	. . BUSH	ERR2419	4	U1030
11	7XD	5306-99-973-1626	. . BOLT, RIBBED NECK	ETC7357	8	
12	7XD	5310-99-701-0923	. . NUT, CONNECTING ROD	ETC8191	8	
13(1)	7XD	3120-99-734-9121	. BEARING HALF SET, SLEEVE	RTC2993	A/R	Standard
13(2)	7XD	3120-99-477-4647	. BEARING HALF SET, SLEEVE	RTC299310	A/R	0.010 u/s crankshaft

CHAPTER 2-1-4
SUMP

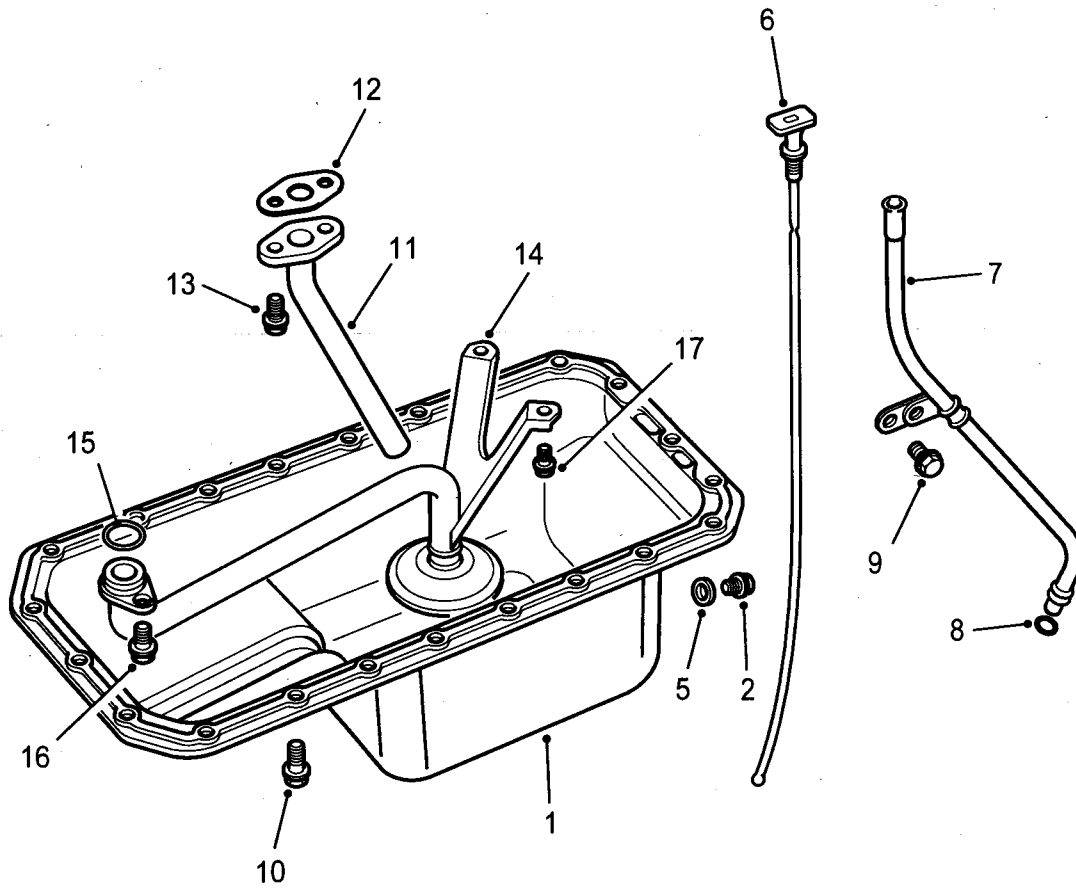

C267/9

Fig 1: Oil pan

Fig 1 Item	DMC Army	NATO stock number	Item name	Part No. / Dwg No.	No. off	Annotation (NSCM)
1	7XD	2815-99-573-7707	OIL PAN	LSB102610	1	From engine 15L01864A + 25L02205A
2	7XD	5365-99-573-7712	PLUG, PIPE	LSF100040L	1	
5	7XD	5310-99-061-2203	WASHER, FLAT	ALU1403L	1	
6	7XD	6680-99-356-7533	DIPSTICK, OIL	ERR3809	1	
7	7XD	2590-99-709-0684	TUBE, DIPSTICK	ERR4697	1	
8	7XD	5330-99-808-6985	RING, SEALING, TOROIDAL	ERR3683	1	
9	7XD	5305-99-500-5203	SCREW, CAP, HEXAGON HEAD	FS108161L	1	
10	7XD	5305-99-500-5203	SCREW, CAP, HEXAGON HEAD	FS108161L	22	
11		NP	PIPE OIL DRAIN	ERR3633	1	U1030
12	7XD	5330-99-147-2779	GASKET	ERR1653	1	
13	7XD	5306-99-702-1830	BOLT, MACHINE	FS108207L	2	
14		NP	OIL PICK UP ASSEMBLY	ERR7002	1	U1030
15	7XD	5330-99-513-7497	RING, SEALING, TOROIDAL	ERR3417	1	
16	7XD	5305-99-500-5203	SCREW, CAP, HEXAGON HEAD	FS108161L	1	
17	G1	5305-99-122-5360	SCREW, CAP, HEXAGON HEAD	FS106167L	2	
NI18	7XD	8040-99-702-6594	GASKET CEMENT	STC50550	A/R	100ml sump to block

CHAPTER 2-1-5
FRONT ENGINE COVER AND TIMING GEAR

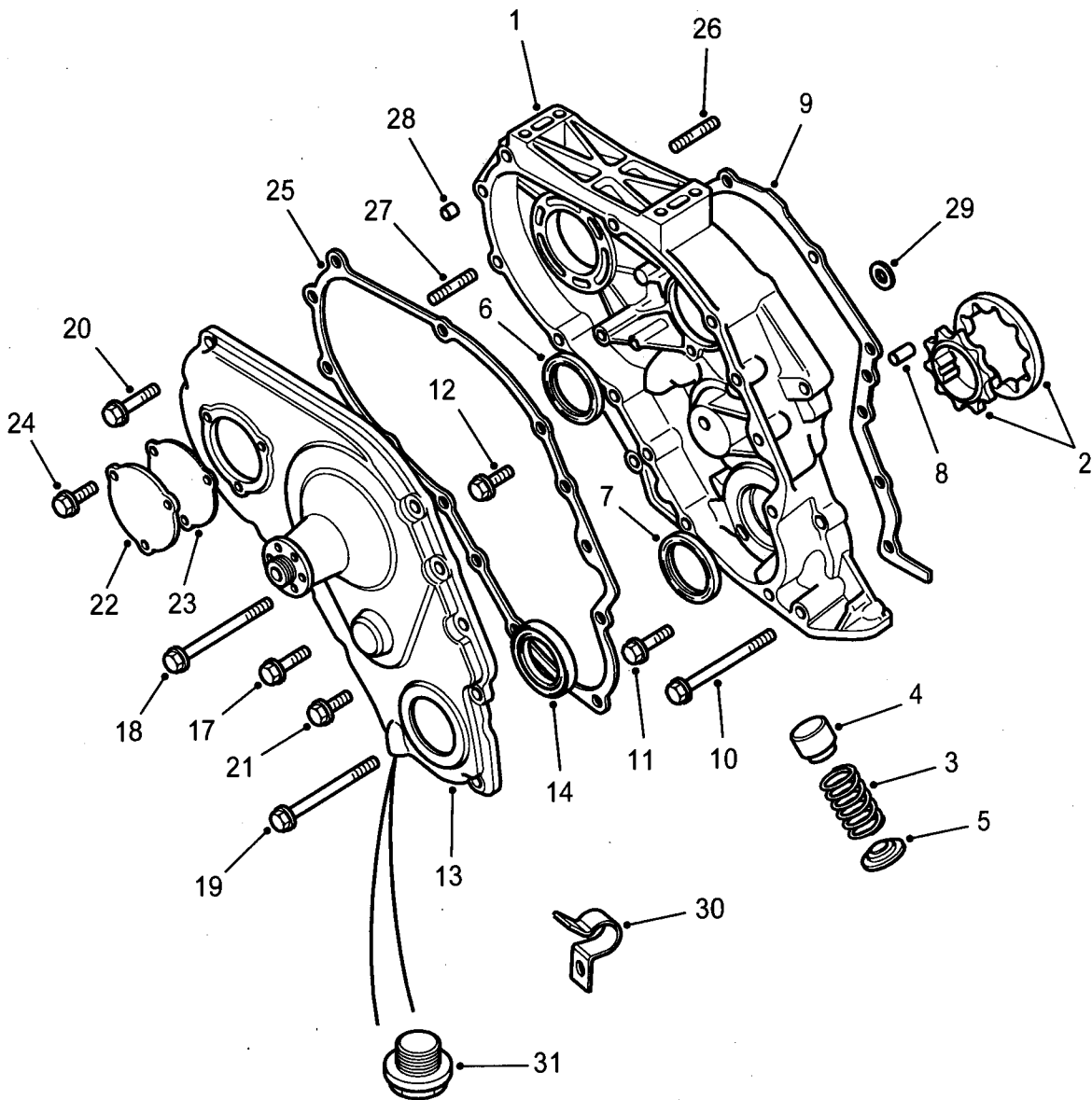

C267/10

Fig 1: Front engine cover

Fig 1 Item	DMC Army	NATO stock number	Item name	Part No. / Dwg No.	No. off	Annotation (NSCM)
			FRONT ENGINE COVER AND TIMING GEAR		Ref	
			. FRONT ENGINE COVER		Ref	
1	7XD	2815-99-551-0078	. . CASING, ENGINE	ERR4664	1	On non EGR engines up to 15L01620A use ERR7147, ERR7293 and boost pipe MSP100980
2	7XD	4320-99-265-1101	. . . ROTOR SET, PUMP	STC3407	1	
3	7XD	5360-99-372-8937	. . . SPRING, HELICAL, COMPRESSION	ERR1084	1	
4	7XD	2815-99-453-6315	. . . PLUNGER, RELIEF VALVE	ERR1085	1	
5	7XD	4730-99-563-1354	. . . PLUG, PIPE	ERR1086	1	
6	7XD	5330-99-446-3538	. . . SEAL, PLAIN, ENCASED	ERR3356	1	
7	7XD	5330-99-911-1450	. . . SEAL, PLAIN, ENCASED	ERR4575	1	
8	7XD	5315-99-364-0152	. . PIN, STRAIGHT, HEADED	6395L	4	
9	7XD	5330-99-301-6524	. . GASKET	ERR4860	1	
10	7XD	5306-99-907-9129	. . BOLT, MACHINE	FB108161L	2	
11	7XD	5306-99-537-5178	. . BOLT, MACHINE	FB108071L	3	
12	7XD	5306-99-400-7301	. . SCREW, CAP, HEXAGON HEAD	FS108256	5	
13	7XD	2590-99-573-6008	. . COVER, TIMING GEAR, INTERNAL COMBUSTION ENGINE	ERR7147	1	
14	7XD	5330-99-803-9431	. . . SEAL, PLAIN ENCASED	ERR4576	1	
NI16	7XD	5330-99-663-6056	. . . SEAL, PLAIN ENCASED	ERR7143	1	
17(1)	7XD	5306-99-537-5178	. . BOLT, MACHINE	FB108071L	5	
17(2)	G1	5305-99-122-5254	. . SCREW, CAP, HEXAGON HEAD	FB108081L	2	To retain hose clips
18	7XD	5306-99-226-6507	. . BOLT, MACHINE	FB108201L	2	
19	7XD	5306-99-771-5282	. . BOLT, MACHINE	FB108221	2	
20	7XD	5306-99-386-7655	. . BOLT, MACHINE	FB108101L	2	

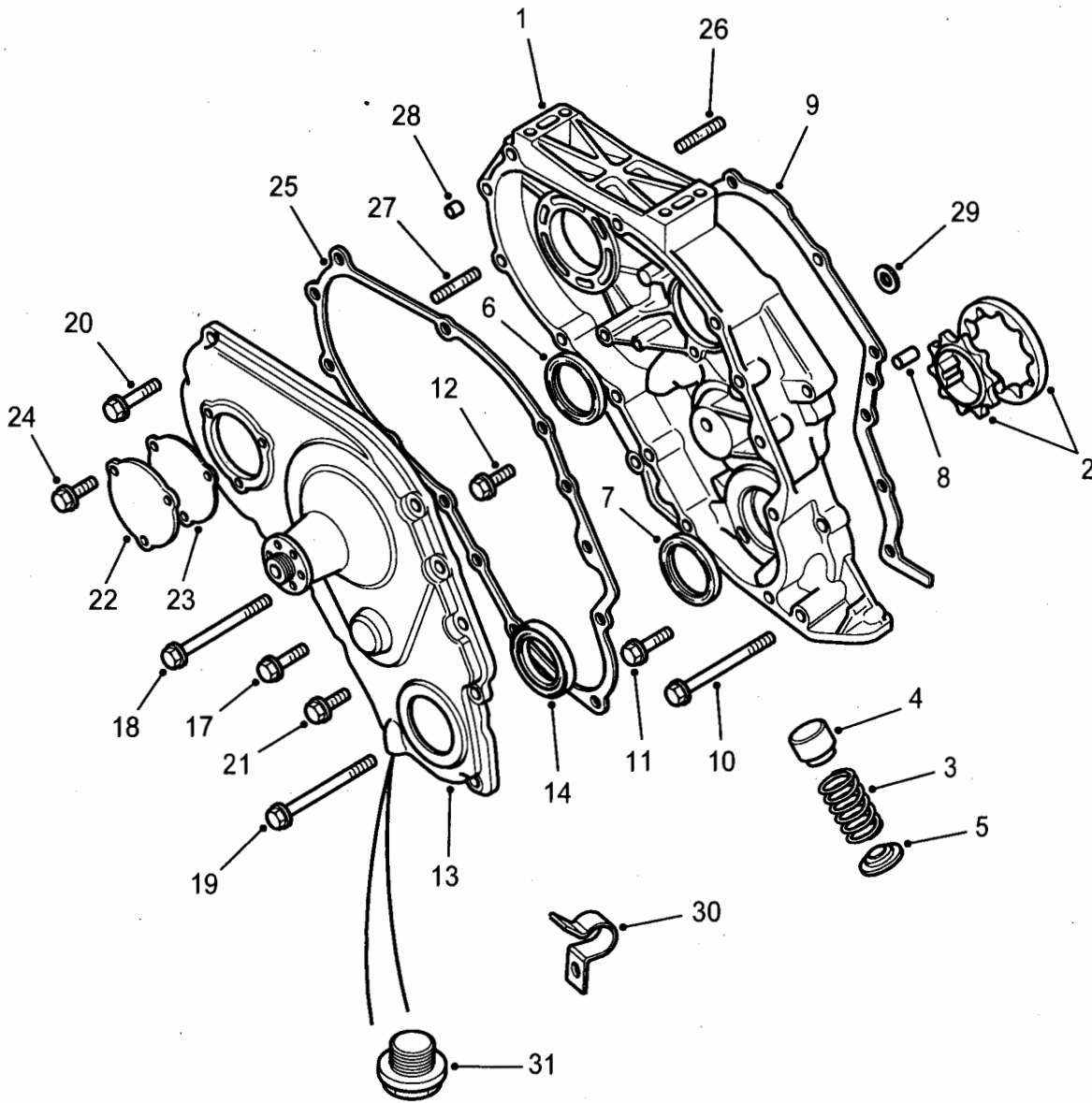

C267/10

Fig 1: Front engine cover

Fig 1 Item	DMC Army	NATO stock number	Item name	Part No. / Dwg No.	No. off	Annotation (NSCM)
			FRONT ENGINE COVER AND TIMING GEAR - Contd.			
			FRONT ENGINE COVER - Contd.			
21	7XD	5306-99-400-7301	.. SCREW, CAP, HEXAGON HEAD	FS108256	1	
22	7XD	5340-99-279-8118	.. COVER, ACCESS	ERR7249	1	
23	7XD	5330-99-551-1866	.. GASKET	ERR7250	1	
24	7XD	5306-99-663-3020	.. BOLT, MACHINE	FS108127	3	
25(1)	7XD	5330-99-428-5072	.. GASKET	ERR7293	1	Up to engine 15L01620A
25(2)	7XD	5330-99-500-6058	.. GASKET	ERR7293	1	From engine 15L01621A + 25L00001A
26	G1	5307-99-977-3490	.. STUD, PLAIN	TE108061L	3	
27	7XD	5307-99-594-5595	.. STUD, PLAIN	TE110051L	1	
28	7XD	5315-99-013-2214	.. PIN, HOLLOW	ERR3286	2	
29	7XD	5330-99-257-9890	.. GASKET	ERR2344	1	
30	7XD	5340-99-930-7403	.. STRAP, RETAINING	ERR4824	2	
31	7XD	5365-99-126-5041	.. PLUG, MACHINE THREAD	ERR7327	1	

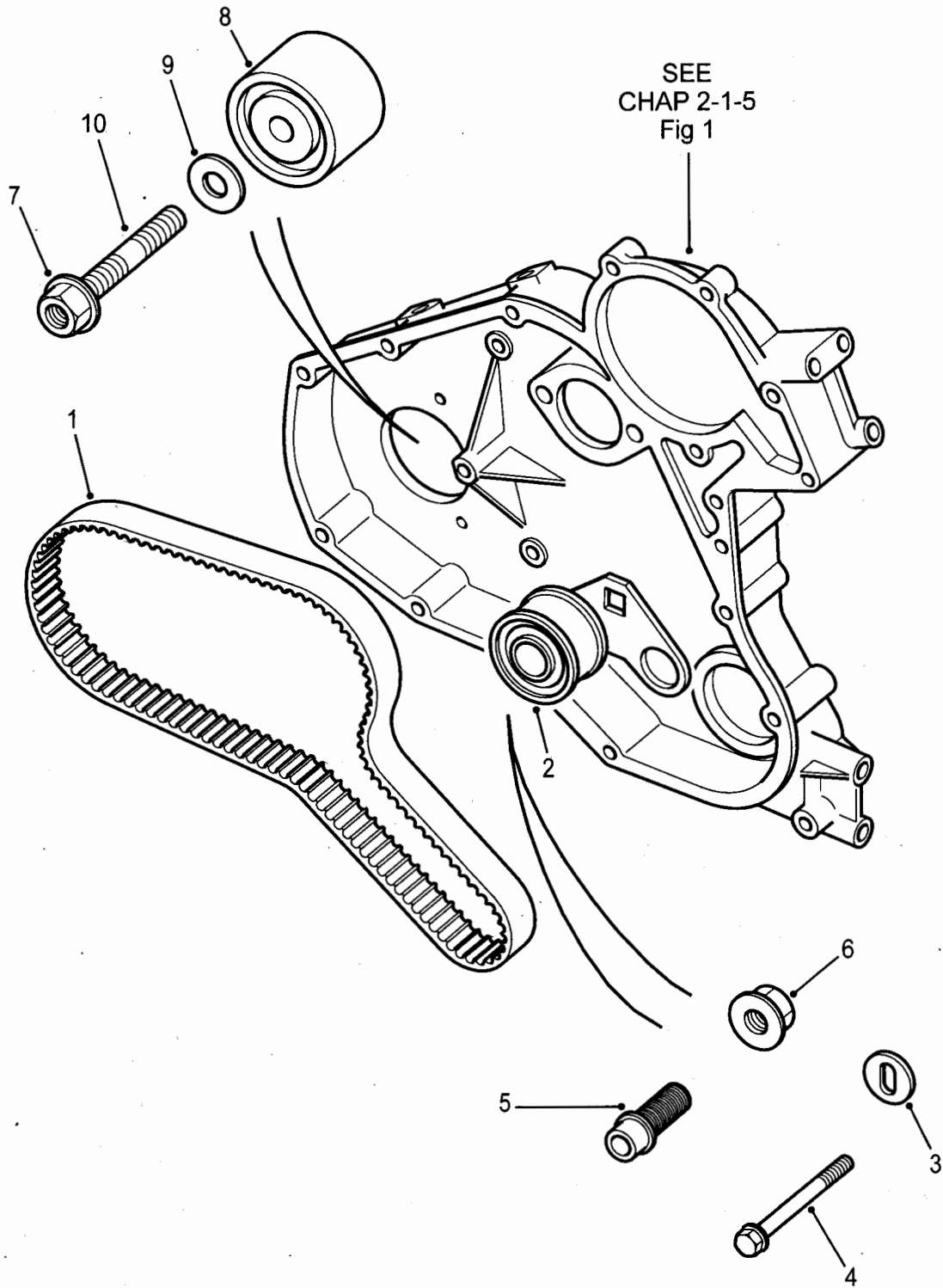
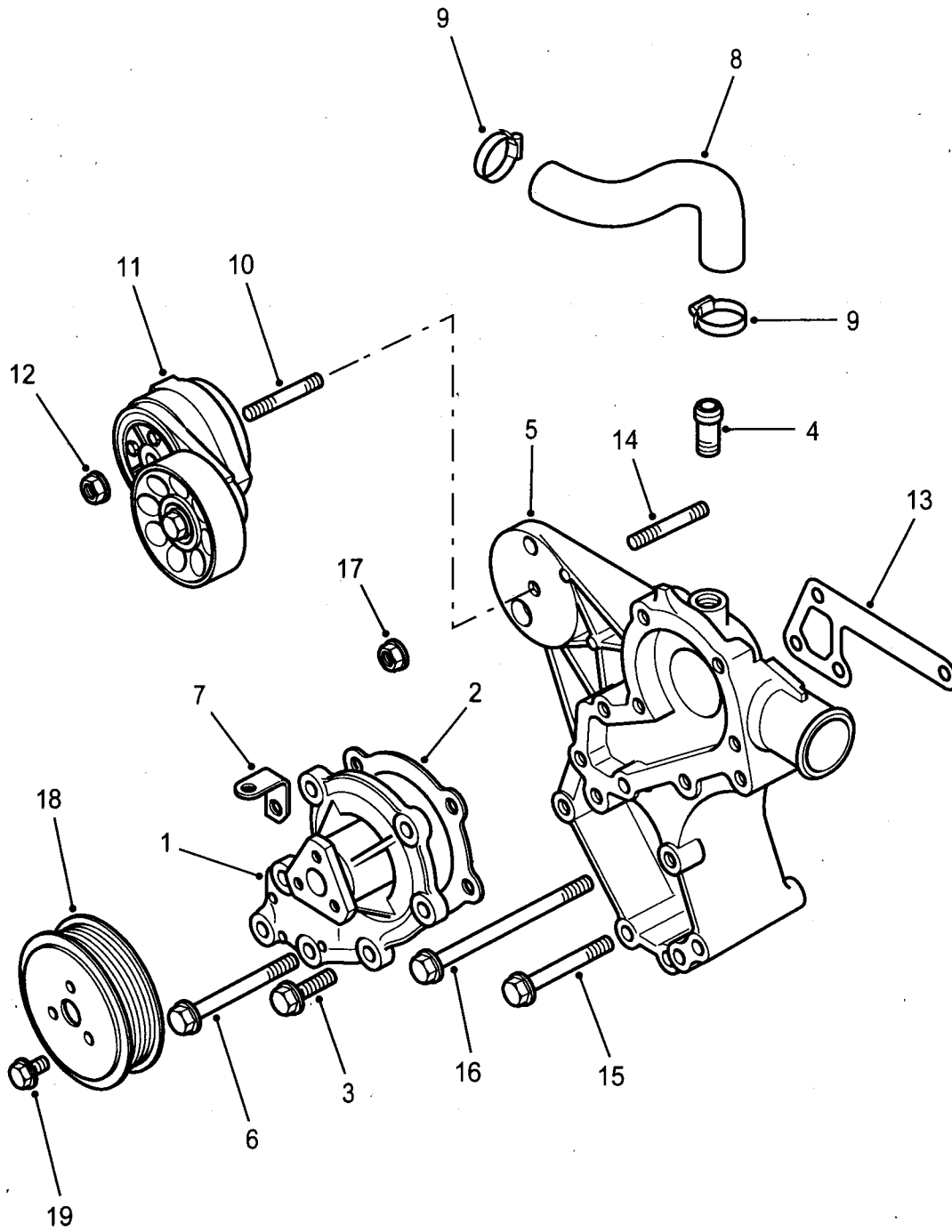

Fig 2: Timing gear

C267/11

Fig 2 Item	DMC Army	NATO stock number	Item name	Part No. / Dwg No.	No. off	Annotation (NSCM)
			FRONT ENGINE COVER AND TIMING GEAR - Contd. TIMING GEAR			Ref
1	7XD	3030-99-661-9156	.. BELT, POSITIVE DRIVE	ERR1092	1	
2	7XD	3950-99-573-7713	.. TENSIONER PULLEY ASSEMBLY	LHP100860	1	
3	7XD	5310-99-132-7691	.. RETAINING WASHER, TENSIONER	ERR900	1	Up to engine 15L01863A + 25L01942A
4	7XD	5306-99-380-6921	.. BOLT, MACHINE	FB110131L	1	Up to engine 15L01863A + 25L01942A
5	7XD	5305-99-612-1703	.. SCREW, CAP, SOCKET HEAD	SS110201E	1	From engine 15L01864A + 25L01943A
6	7XD	5310-99-761-1086	.. NUT, PLAIN, EXTENDED WASHER, HEXAGON	FN110046	1	From engine 15L01864A + 25L01943A
7 (1)	7FW	5310-99-464-6842	.. NUT, SELF-LOCKING, EXTENDED WASHER, HEXAGON	FY110046	1	From engine 15L01864A + 25L01943A Up to engine 15L03179B + 25L06881B
7 (2)	7XD	5310-99-242-8652	.. NUT, SELF-LOCKING, EXTENDED WASHER, HEXAGON	LYH100500	1	From engine 15L03180B + 25L06882B
8 (1)	7XD	3020-99-605-8205	.. PULLEY, FLAT	ETC8560	1	Up to engine 15L01863A + 25L01942A
8 (2)	7XD	3020-99-573-7711	.. PULLEY, FLAT	LHV100150	1	From engine 15L01864A + 25L01943A
9	7XD	5310-99-464-7070	.. WASHER, FLAT	ERR1973	1	
10 (1)	7XD	5307-99-594-5595	.. STUD, PLAIN	TE110051L	1	Up to engine 15L03179B + 25L06881B
10 (2)	7XD	5307-99-821-7326	.. STUD, PLAIN	TE110061L	1	From engine 15L03180B + 25L06882B

CHAPTER 2-1-6
WATER PUMP, DRIVE BELT AND FAN



C267/12

Fig 1: Pump, cooling system, engine

Fig 1 Item	DMC Army	NATO stock number	Item name	Part No. / Dwg No.	No. off	Annotation (NSCM)
			WATER PUMP, DRIVE BELT AND FAN			Ref
1	7XD	2930-99-940-5457	. PUMP, COOLING SYSTEM, ENGINE	PEB500090	1	
2	7XD	5330-99-391-0683	. . GASKET	ERR3284	1	
3	7XD	5305-99-255-9131	. SCREW, CAP, HEXAGON HEAD	1372612	5	
4	7XD	4730-99-749-5056	. PIPE, STUB	PEP102841	1	
5	7XD	2815-99-924-2782	. CASING, ENGINE	ERR3736	1	
6	7XD	5306-99-392-1066	. BOLT, MACHINE	FC108247	3	
7	7XD	5340-99-417-7076	. BRACKET, ANGLE	ERR5259	1	
8	7XD	4720-99-244-6733	. HOSE, NONMETALLIC	ERR5099	1	
9	6MT1	4730-99-798-0799	. CLAMP, HOSE	CN100308L	2	
10	7XD	5307-99-613-3752	. STUD, PLAIN	TE110151	1	
11 (1)	7XD	3950-99-453-6316	. TENSIONER PULLEY ASSEMBLY	ERR4708	1	
11 (2)	7XDW	3950-99-573-6432	. TENSIONER PULLEY ASSEMBLY	PQG100290	1	Waterproof
12	7XD	5310-99-762-3074	. NUT, PLAIN, EXTENDED WASHER, HEXAGON	FN110046	1	
13	7XD	5330-99-125-4644	. GASKET	PET100790	1	
14	7XD	5307-99-787-9346	. STUD, PLAIN	ERR5691	1	
15	7XD	5306-99-898-5003	. BOLT, MACHINE	FC108137	1	
16	7XD	5306-99-404-9053	. BOLT, MACHINE	FB108261	1	
17	7FW	5310-99-244-6989	. NUT	FX108046	2	
18	7XD	3020-99-832-3114	. PULLEY, GROOVE	ERR3734	1	
19	7XD	5306-99-663-3020	. BOLT, MACHINE	FS108127	3	

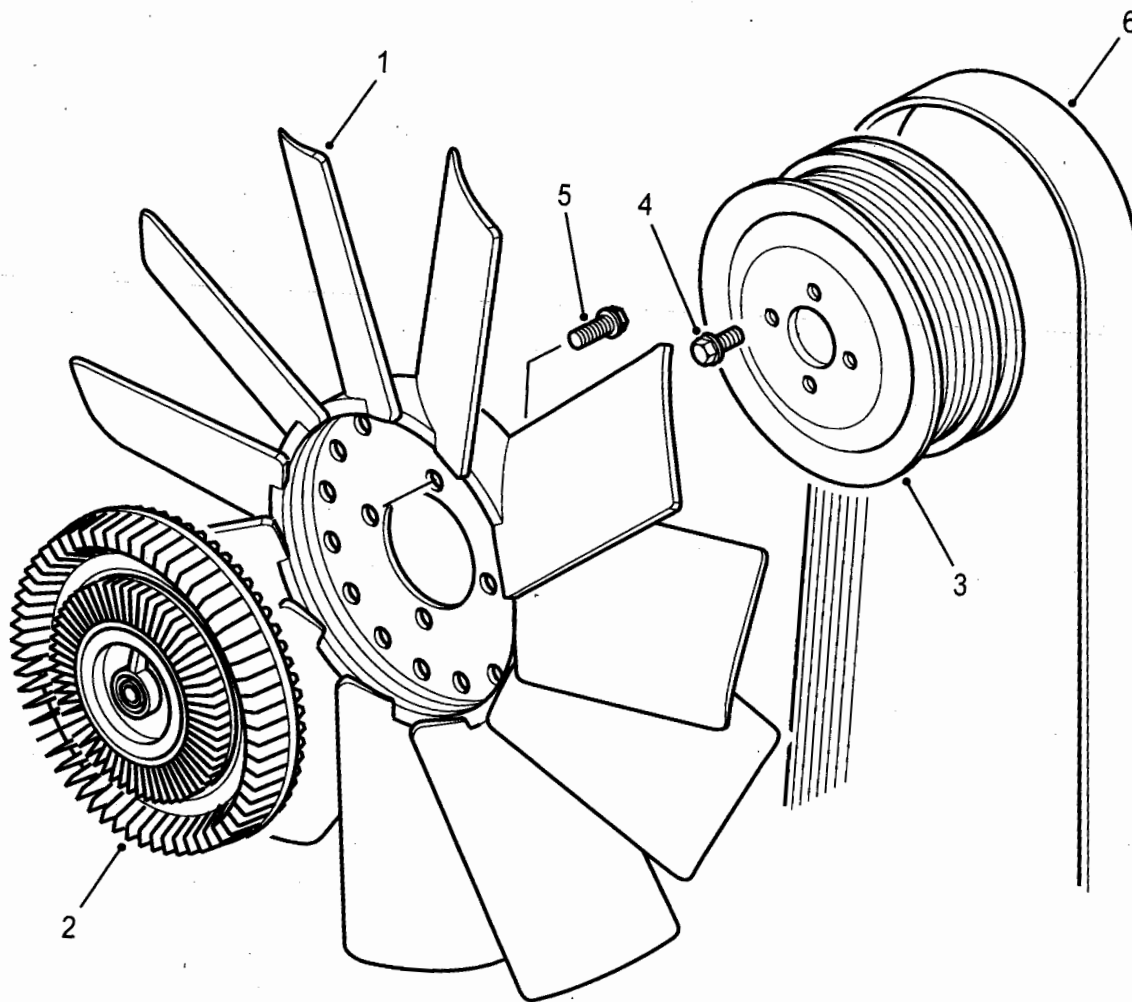

C267/13

Fig 2: Cooling fan

Fig 2 Item	DMC Army	NATO stock number	Item name	Part No. / Dwg No.	No. off	Annotation (NSCM)
			WATER PUMP, DRIVE BELT AND FAN - Contd. .COOLING FAN		Ref	
1	7XD	2930-99-925-2999	. . IMPELLER, FAN, AXIAL	ERR2789	1	
2	7XD	2930-99-203-5045	. . VISCOUS UNIT	ERR2266	1	
3	7XD	3020-99-547-9683	. . PULLEY, GROOVE	ERR3735	1	
4	7XD	5306-99-663-3020	. . BOLT, MACHINE	FS108127	4	
5	G1	5305-99-122-5365	. . SCREW, CAP, HEXAGON HEAD	SH108161L	4	
6	7XD	3030-01-448-7838	. . BELT, FLAT	ERR5911	1	

CHAPTER 2-1-7
OIL FILTER ASSEMBLY

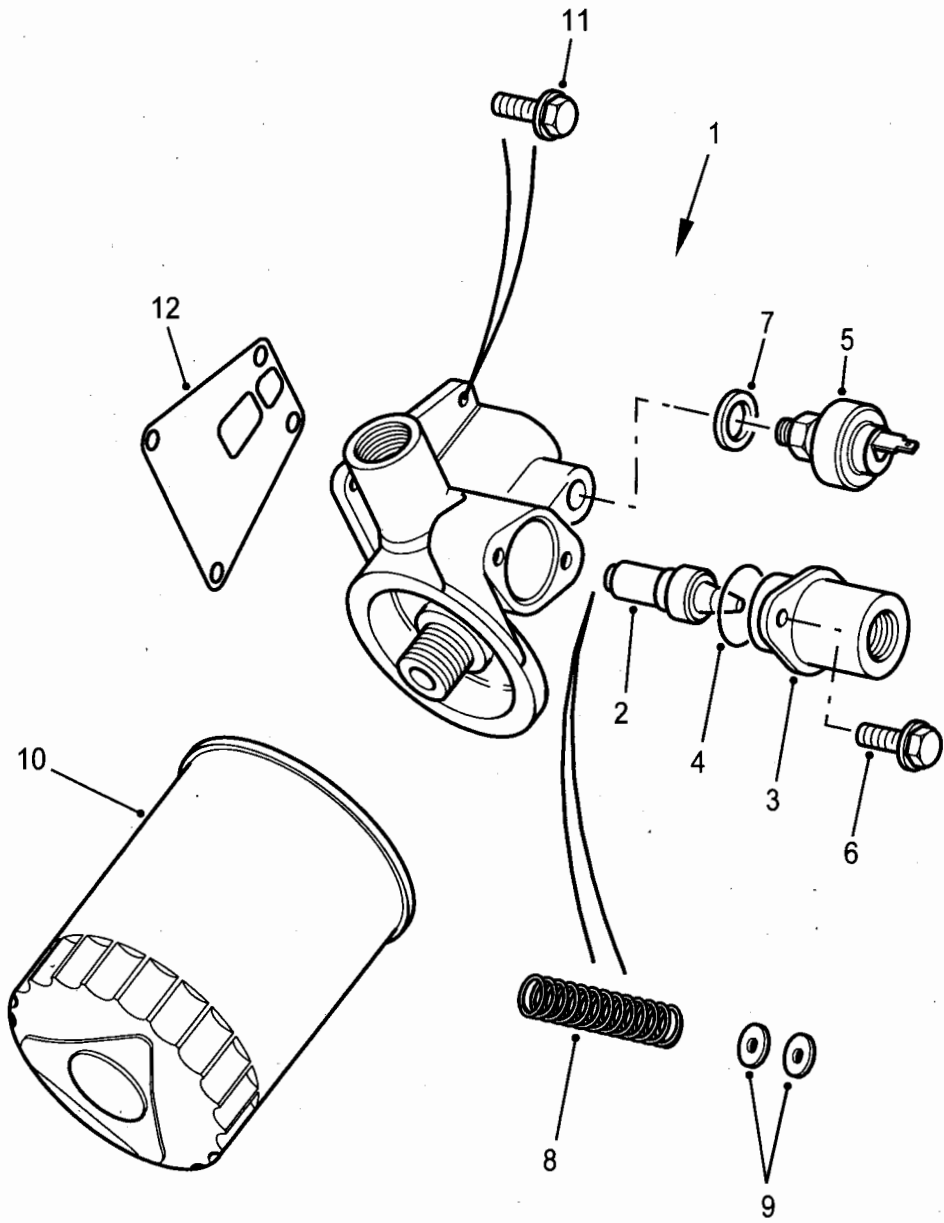

C267/14

Fig 1: Oil filter assembly

Fig 1 Item	DMC Army	NATO stock number	Item name	Part No. / Dwg No.	No. off	Annotation (NSCM)
1	7XD	2940-99-905-5051	OIL FILTER ASSEMBLY . HEAD, FLUID FILTER	ERR2317	1	Ref If required for waterproof vehicles, replace oil pressure switch.
2	7XD	6620-99-739-9266	. . THERMOSTAT, FLOW CONTROL	ERC5923	1	
3	7XD	2815-99-483-7279	. . ADAPTER	ERR2241	1	
4	6MT1	5330-99-749-5532	. . RING, SEALING, TOROIDAL	ERC5913	1	
5(1)	6MT4	5930-99-775-7685	. . SWITCH, OIL PRESSURE	PRC6387	1	
5(2)	7XDW	5930-99-573-6411	. . SWTCH, OIL PRESSURE	NUC100340	1	Waterproof
6	7XD	5305-99-096-4551	. . SCREW, CAP, HEXAGON HEAD	FS106167L	2	
7	7XD	4730-99-780-0070	. . WASHER, SEALING	AFU1887L	1	
8	7XD	5360-99-796-5436	. . SPRING, HELICAL, COMPRESSION	ERC3727	1	
9	7XD	5310-99-796-5434	. . WASHER, FLAT	ERC3725	2	
10	6MT1	2940-99-168-8920	. FILTER ELEMENT, FLUID	ERR3340	1	
11	7XD	5306-99-889-0488	. BOLT, MACHINE	FS110306	4	
12	7XD	5330-99-517-2863	. GASKET	ERR3283	1	

**CHAPTER 2-1-8
CYLINDER HEAD ASSEMBLY**

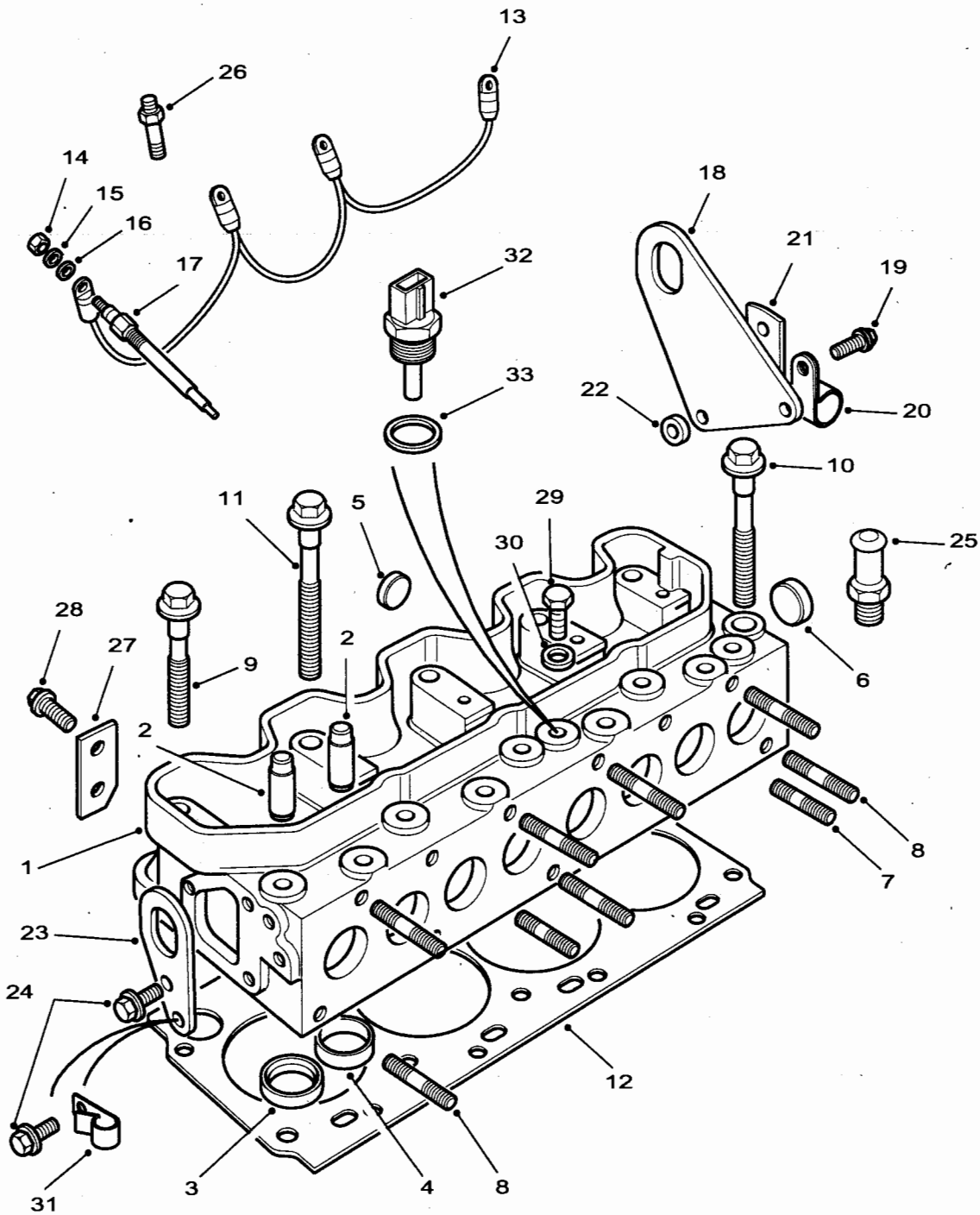

C267/15-1

Fig 1: Cylinder head, diesel engine

Fig 1 Item	DMC Army	NATO stock number	Item name	Part No. / Dwg No.	No. off	Annotation (NSCM)
1	7XD	2815-99-588-2127	CYLINDER HEAD ASSY	LDF500180	1	Supplied without cup plugs or manifold studs. Supplied with item 12
2	7XD	2815-99-841-8677	GUIDE, VALVE STEM	LGJ100880	8	Ream to fit valve stem.
3		NP	INSERT VALVE SEAT EXHAUST	ERR2396	4	U1030
4		NP	INSERT VALVE SEAT INLET	ERR3753	4	U1030
5	7XD	5340-99-806-2193	PLUG, EXPANSION	525497	1	
6	7XD	5340-99-873-8095	PLUG, EXPANSION	524765	1	
7	7XD	5307-99-943-1034	STUD, PLAIN	TE108052	2	
8	7FW	5307-99-062-1996	STUD, PLAIN	TE110071L	10	
9	7XD	5306-99-500-4586	BOLT, EXTERNALLY RELIEVED BODY	ETC8808	4)Must be)replaced if
10	7XD	5306-99-702-1268	BOLT, EXTERNALLY RELIEVED BODY	ERR1939	10)cylinder)head has
11	7XD	5306-99-126-2896	BOLT, EXTERNALLY RELIEVED BODY	ETC8810	4)been)removed or)replaced.
12(1)	7XD	5330-99-535-6620	GASKET	LVB500200	1	Stamped - 1 hole (1.3mm)
12(2)	7XD	5330-99-173-0311	GASKET	LVB500210	1	Stamped - 2 holes (1.4mm)
12(3)	7XD	5330-99-404-9078	GASKET	LVB500220	1	Stamped - 3 holes (1.5mm)

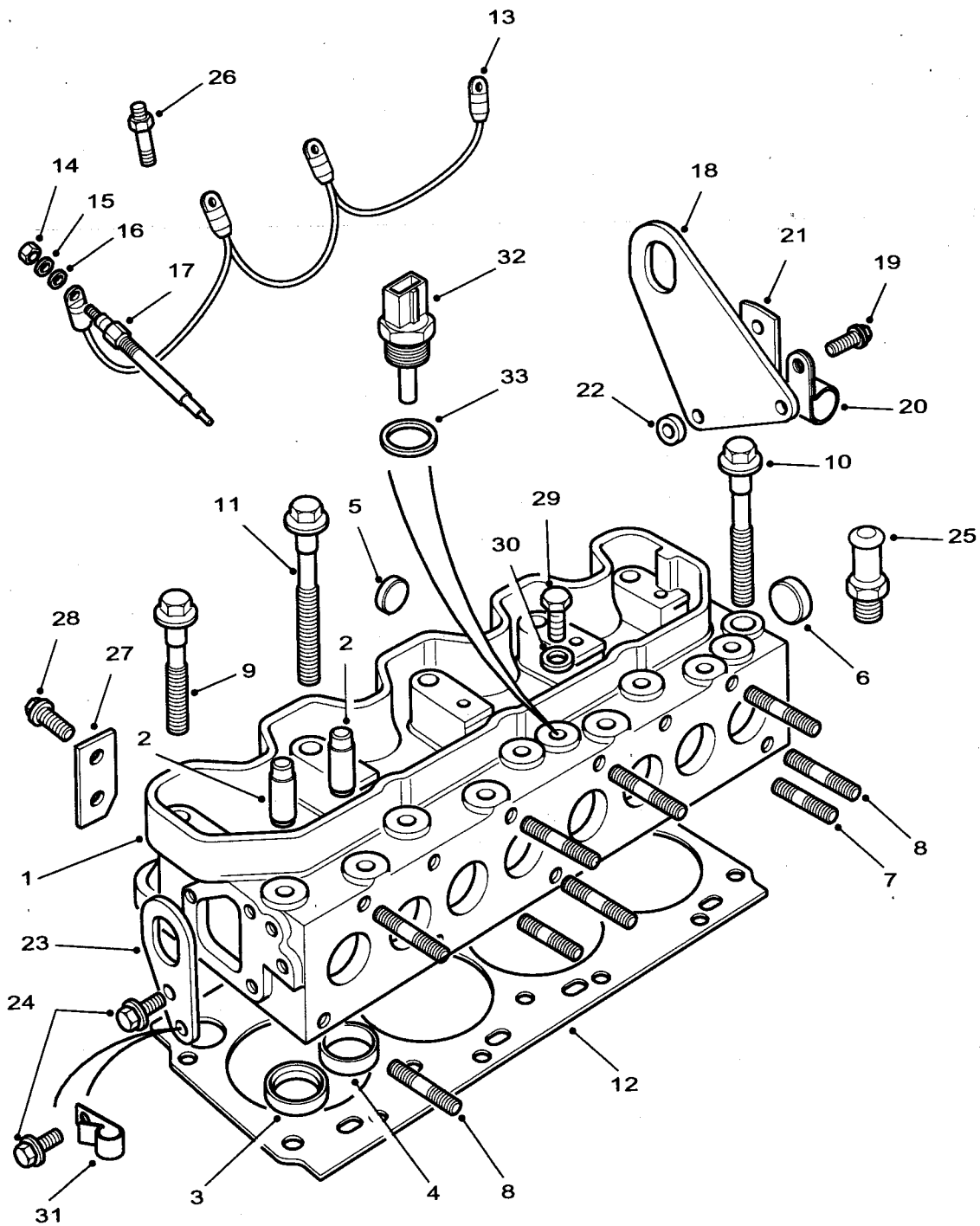

C267/15-1

Fig 1: Cylinder head, diesel engine

Fig 1 Item	DMC Army	NATO stock number	Item name	Part No. / Dwg No.	No. off	Annotation (NSCM)
			CYLINDER HEAD, DIESEL ENGINE - Contd.			
12(4)	7XD	5330-99-348-2153	GASKET	LVB500230	1	Stamped - no holes (1.6mm)
13(1)	7XD	6150-99-739-0843	CABLE ASSEMBLY	AMR2425	1	
13(2)	7XDW	6150-99-573-6410	LEAD, ELECTRICAL	NCD100090	1	Waterproof
14	G1	5310-99-122-6456	NUT, PLAIN, HEXAGON	NH104041L	4	
15	G1	5310-99-122-3031	. WASHER, FLAT	WA104002	4	
16	G1	5310-99-285-3860	WASHER, LOCK	WE104001L	4	
17	7XD	2920-99-301-6525	GLOW PLUG	ERR4084	4	
18	7XD	2815-99-967-5699	BRACKET, ENGINE LIFTING	ETC8036	1	
19	7XD	5306-99-400-7301	SCREW, CAP, HEXAGON HEAD	FS108256	2	
20	7XD	5340-99-663-3705	CLAMP, LOOP	CP108251L	1	
21	7XD	5340-99-254-7588	BRACKET, CABLE SUPPORT	PRC2979	1	
22	7XD	3120-99-702-1796	ROLLER, LINEAR-ROTARY MOTION	390939	1	
23	7XD	2815-99-596-9376	BRACKET, ENGINE LIFTING	ETC8031	1	
24	7XD	5306-99-702-1830	BOLT, MACHINE	FS108207L	2	
25	7XD	2540-99-825-0861	ADAPTOR, HEATER	624091	1	
26	7XD	5307-99-126-2905	STUD, SHOULDERED	ERR1019	4	
27	7XD	5340-99-788-7729	PLATE, CLIP RETAINER	ERC9404	1	
28	7XD	5305-99-500-5203	SCREW, CAP, HEXAGON HEAD	FS108161L	1	
29	7XD	5365-99-839-5444	PLUG, SCREWED	ETC5577	1)Non EGR
30	7XD	5330-99-792-0835	GASKET, MAGNETIC PLUG	FRC4808	1)system
31	7XD	5340-99-360-4111	CLIP, SPRING TENSION	NRC2383	1	
32	7XD	6685-99-771-4469	TRANSMITTER, TEMPERATURE, ELECTRICAL RESISTANCE	ERR2081	1	Water temperature
33	7XD	5310-99-930-7388	WASHER, FLAT	ERR894	1	EGR system

**CHAPTER 2-1-9
ENGINE VALVE GEAR**

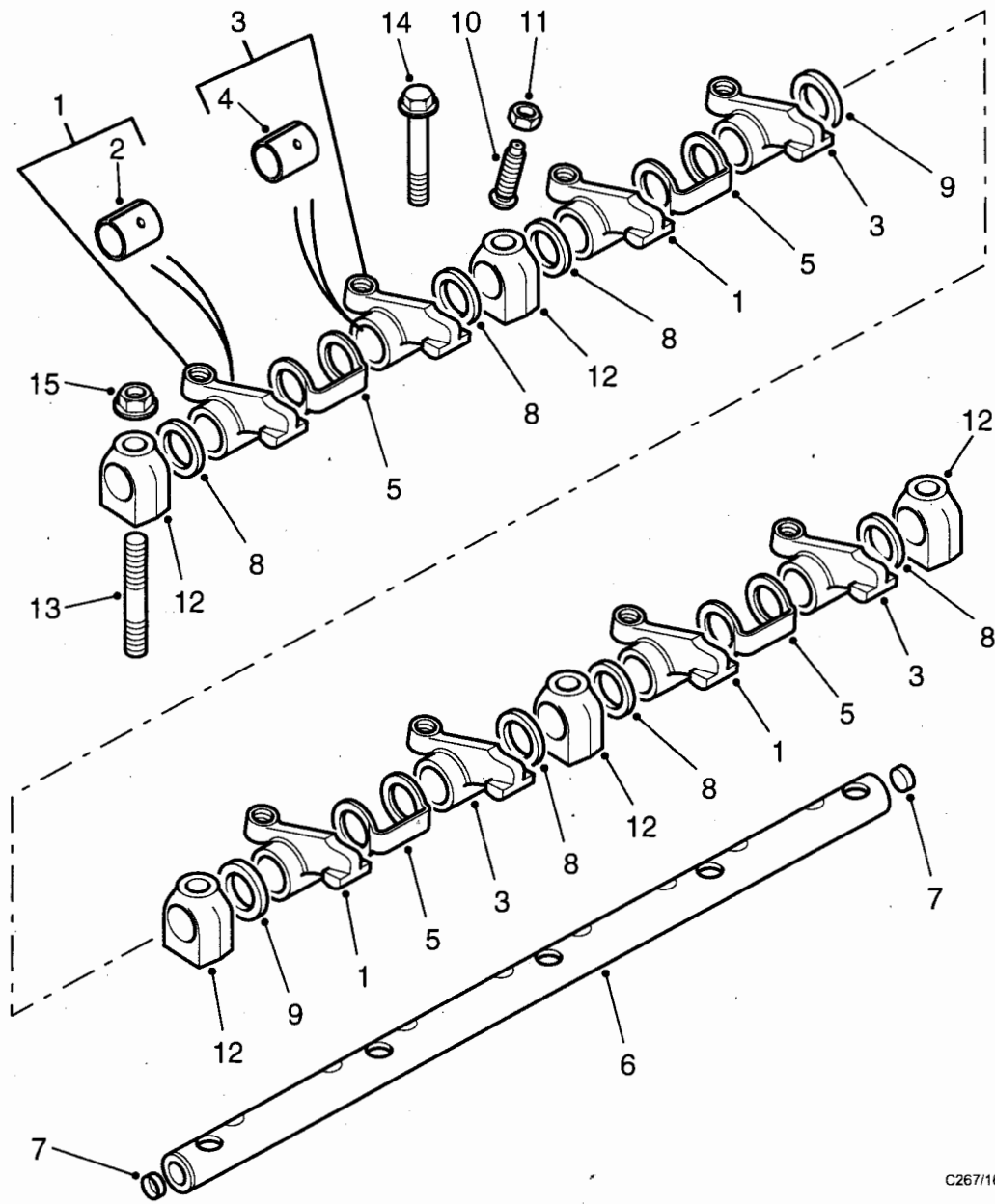

C267/16-1

Fig 1: Engine valve gear

Fig 1 Item	DMC Army	NATO stock number	Item name	Part No. / Dwg No.	No. off	Annotation (NSCM)
			ENGINE VALVE GEAR		Ref	
1	7XD	2815-99-474-4893	. ROCKER ARM, ENGINE POPPET VALVE RH	ERR3343	4	
2		NP	. . BUSH ROCKER ARM	ERR1203	4	U1030
3	7XD	2815-99-832-8545	. ROCKER ARM ASSEMBLY, ENGINE POPPET VALVE LH	ERR3342	4	
4		NP	. . BUSH ROCKER ARM	ERR1203	4	U1030
5	7XD	2815-99-733-6057	. SPRING, ROCKER SHAFT	ERR2405	4	
6	7XD	2815-99-201-8354	. SHAFT, ROCKER ARM, ENGINE POPPET VALVE	ERR4848	1	
7	7XD	2815-99-967-6117	. . PLUG	ERR3457	2	
8	7XD	5365-99-241-5581	. SPACER, RING	ERR1209	6	
9	7XD	5365-99-108-5067	. SPACER, RING	ERR2732	2	
10	7XD	2815-99-396-1085	. SCREW, ADJUSTING, VALVE TAPPET	ERR4883	8	
11	G1	5310-99-139-7831	. NUT, PLAIN, HEXAGON	ERR560	8	
12	7XD	2815-99-337-8340	. BRACKET, ROCKER ARM ENGINE POPPET VALVE	ERR3779	5	
13	7XD	5307-99-708-8025	. STUD, PLAIN	ERR4687	3	
14	7XD	5306-99-386-7655	. BOLT, MACHINE	FB108101L	2	
15	7XD	5310-99-499-8033	. NUT, PLAIN, EXTENDED WASHER, HEXAGON	FN108046	3	

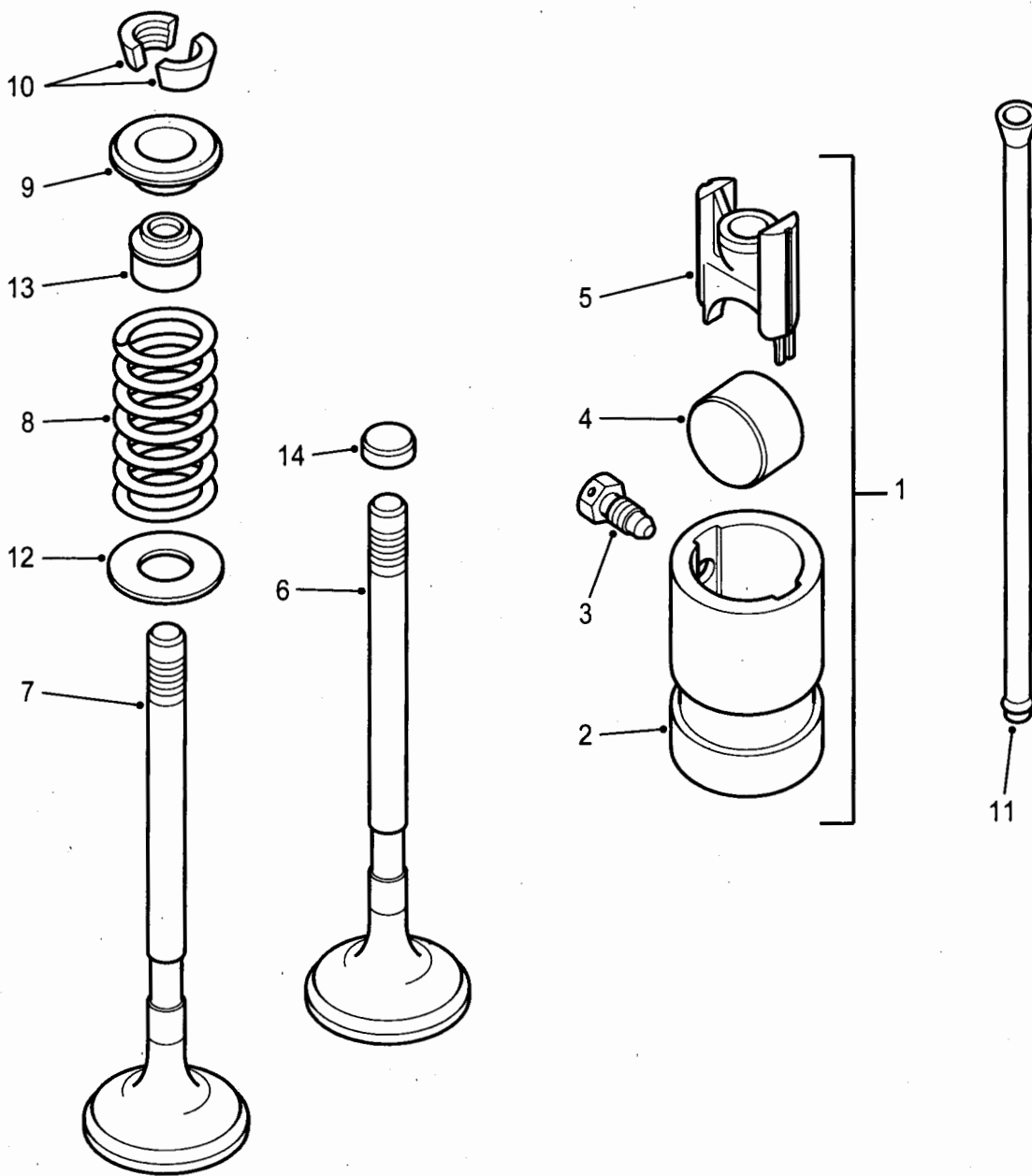

C267/17

Fig 2: Tappet and valves

Fig 2 Item	DMC Army	NATO stock number	Item name	Part No. / Dwg No.	No. off	Annotation (NSCM)
			ENGINE VALVE GEAR - Contd.			
1	7XD	2815-99-702-1280	. TAPPET, ENGINE POPPET VALVE	RTC6564	8	
2	7XD	2805-99-804-6596	. . GUIDE, ENGINE POPPET VALVE TAPPET	502473	8	
3	7XD	5305-99-788-1265	. . SCREW, SET	ETC4246	8	
4	7XD	3120-99-056-3575	. . ROLLER, FOLLOWER	ERR561	8	
5	7XD	2990-99-352-6858	. . TAPPET, ENGINE POPPET VALVE	ERR607	8	
6	7XD	2815-99-417-6168	. VALVE, POPPET, ENGINE	ERR3777	4	Inlet
7	7XD	2815-99-396-1086	. VALVE, POPPET, ENGINE	ERR1156	4	Exhaust
8	7XD	5360-99-301-0001	. SPRING, HELICAL, COMPRESSION	ERR4640	8	
9	7XD	5340-99-779-9484	. SEAT, HELICAL COMPRESSION SPRING	ETC4068	8	
10	7XD	2805-99-779-9485	. COLLET, SPLIT	ETC4069	16	
11	7XD	2815-99-806-8897	. PUSH ROD, ENGINE POPPET VALVE	546799	8	
12	7XD	5340-99-257-9909	. SEAT	ETC8193	8	
13	7XD	5330-99-727-8334	. SEAL, PLAIN ENCASED	ETC8663	8	
14	7XD	2815-99-994-5799	. CAP, VALVE STEM	LJC100270	8	

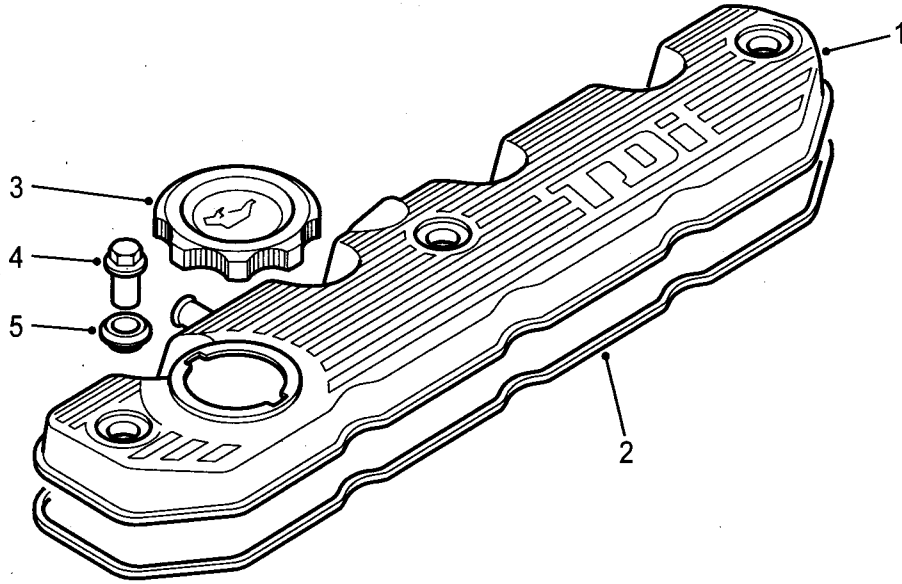

C267/18

Fig 3: Cover, engine poppet valve rocker arm

Fig 3 Item	DMC Army	NATO stock number	Item name	Part No. / Dwg No.	No. off	Annotation (NSCM)
			ENGINE VALVE GEAR - Contd.			
1	7XD	2815-99-215-6469	. COVER, ENGINE FOPPET VALVE ROCKER ARM	8510243	1	
2	7XD	5330-99-314-5872	. GASKET	ERR2409	1	
3	7XD	5340-99-083-3460	. CAP, FILLER OPENING	ERR5041	1	
4	7XD	5310-99-341-1181	. NUT, SLEEVE	ERR4834	3	
5	7XD	5310-99-126-2894	. WASHER, SEAL	ERR3424	3	

CHAPTER 2-1-10
CYCLONE BREATHER

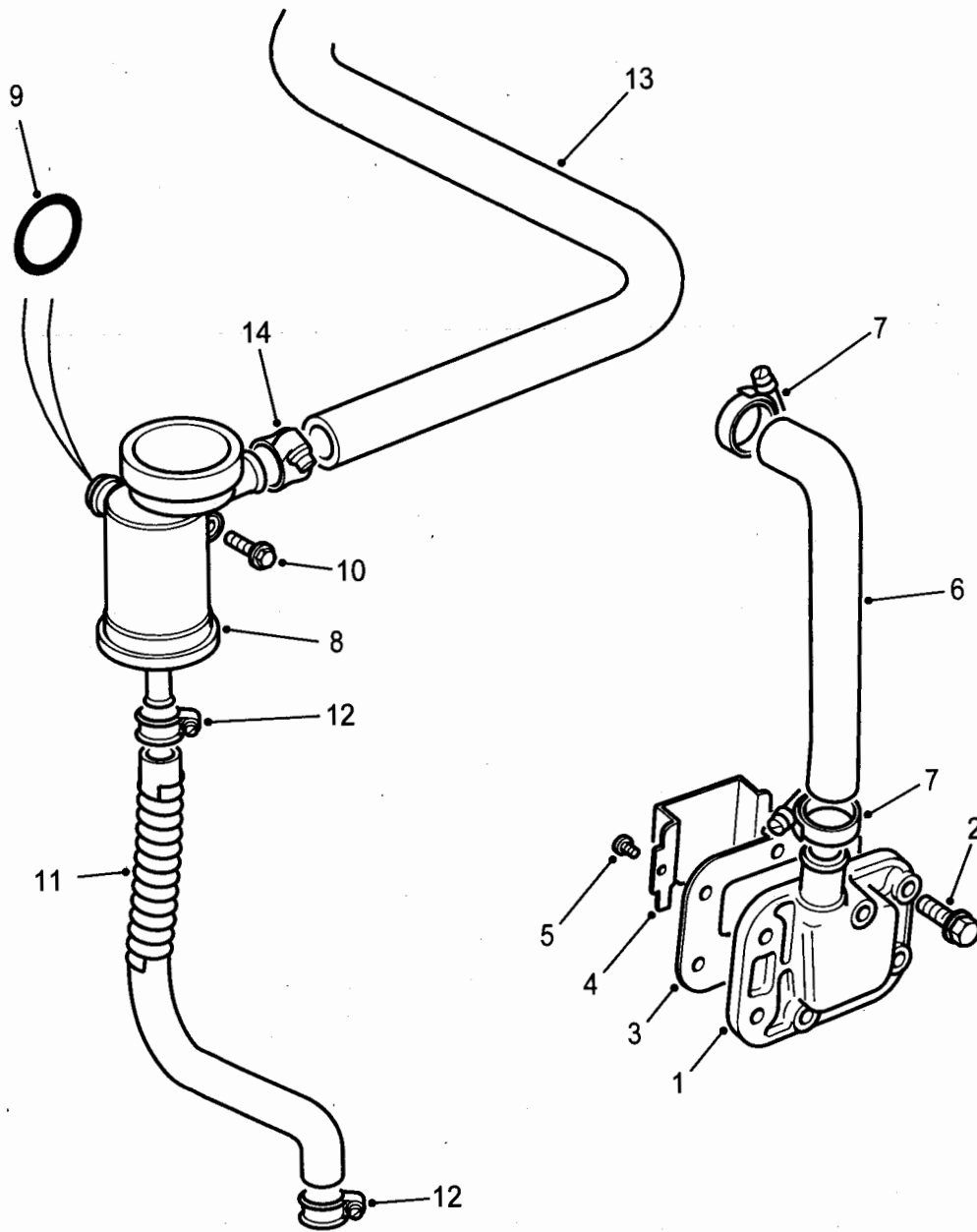

C267/19

Fig 1: Cyclone breather

Fig 1 Item	DMC Army	NATO stock number	Item name	Part No. / Dwg No.	No. off	Annotation (NSCM)
			CYCLONE BREATHER		Ref	
1	7XD	2815-99-438-0050	. BREATHER	ERR4706	1	
2	7XD	5306-99-400-7301	. SCREW, CAP, HEXAGON HEAD	FS108256	3	
3	7XD	5330-99-598-5820	. GASKET	ERR2026	1	
4	7XD	2815-99-931-6610	. BAFFLE PLATE	ERR874	1	
5	7XD	5305-99-819-1731	. SCREW, TAPPING, THREAD FORMING	79027	1	
6	7XD	4720-99-083-3672	. HOSE, PREFORMED	LLH500170	1	
7	6MT1	4730-99-533-2960	. CLAMP, HOSE	CN100258L	2	
8	7XD	2815-99-863-7592	. BREATHER	ERR1471	1	
9	7XD	5331-99-795-4001	. O-RING	LLO100000	1	
10	7XD	5306-99-425-3926	. BOLT, MACHINE	FB106111L	1	
11	7XD	4720-99-342-1028	. HOSE, PREFORMED	LLH500190	1	
12	7XD	4730-99-152-4901	. CLAMP, HOSE	CN100208LK	2	
13	7XD	4720-99-452-1137	. HOSE, NONMETALLIC	LLH500200	1	
14	6MT1	4730-99-533-2960	. CLAMP, HOSE	CN100258L	2	

CHAPTER 2-1-11
CAMSHAFT

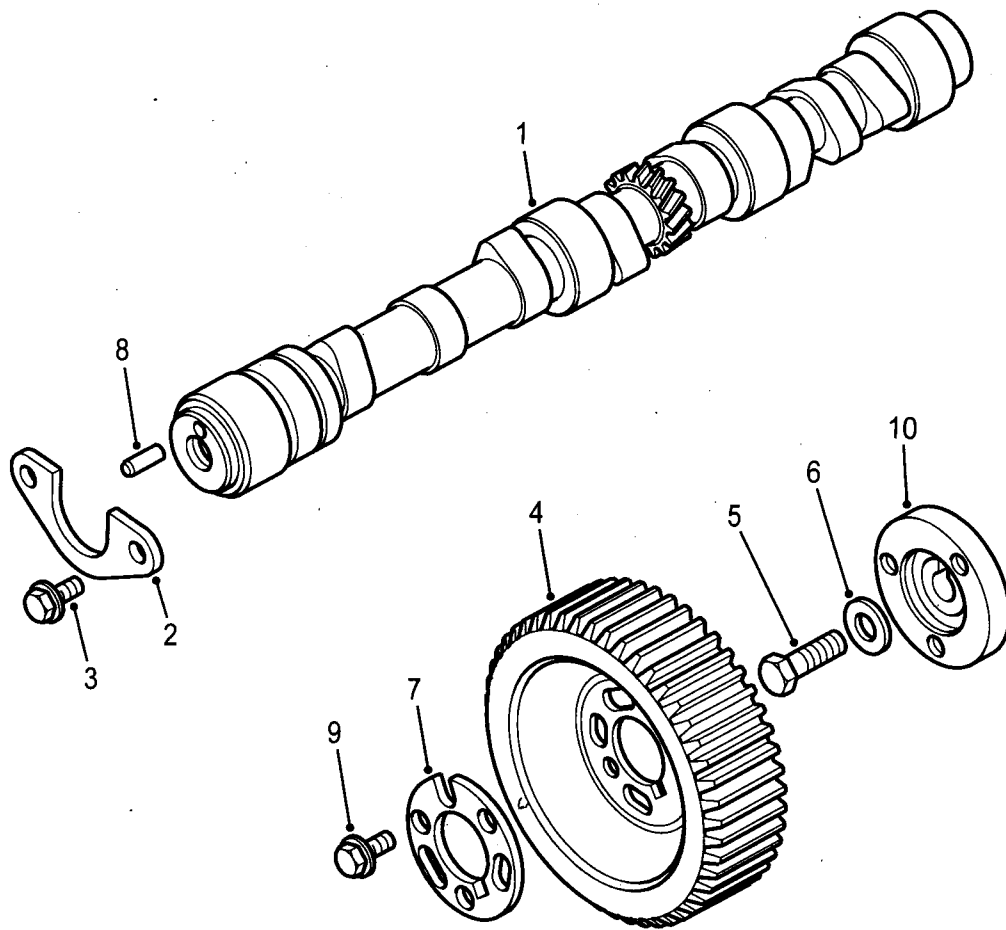

C267/20

Fig 1: Camshaft

Fig 1 Item	DMC Army	NATO stock number	Item name	Part No. / Dwg No.	No. off	Annotation (NSCM)
1		NP	CAMSHAFT	ERR3547	1	U1030
2		NP	PLATE THRUST CAMSHAFT	ERR3754	1	U1030
3	7XD	5305-99-096-4551	SCREW, CAP, HEXAGON HEAD	FS106167L	2	
4	7XD	3020-99-168-9930	PULLEY, TIMING BELT	ERR3545	1	
5(1)	7XD	5306-99-577-1465	BOLT, MACHINE	BX112091	1	Up to engine 15L01265A only
5(2)	7XD	5305-99-957-4398	SCREW, CAP, HEXAGON HEAD	FS112401L	1	From engine 15L01266A + 25L00001A
6	7XD	5310-99-037-0568	WASHER, FLAT	BDU1496L	1	Up to engine 15L01265A only
7	7XD	2815-99-957-4232	PLATE, RETAINING	ERR2216	1	
8	7XD	5315-99-203-6724	PIN, STRAIGHT, HEADLESS	ERR4709	1	
9	7XD	5305-99-500-5203	SCREW, CAP, HEXAGON HEAD	FS108161L	3	
10	7XD	2815-99-301-6541	HUB, CAMSHAFT PULLEY	ERR3756	1	

CHAPTER 2-1-12
THERMOSTAT AND HOUSING ASSEMBLY

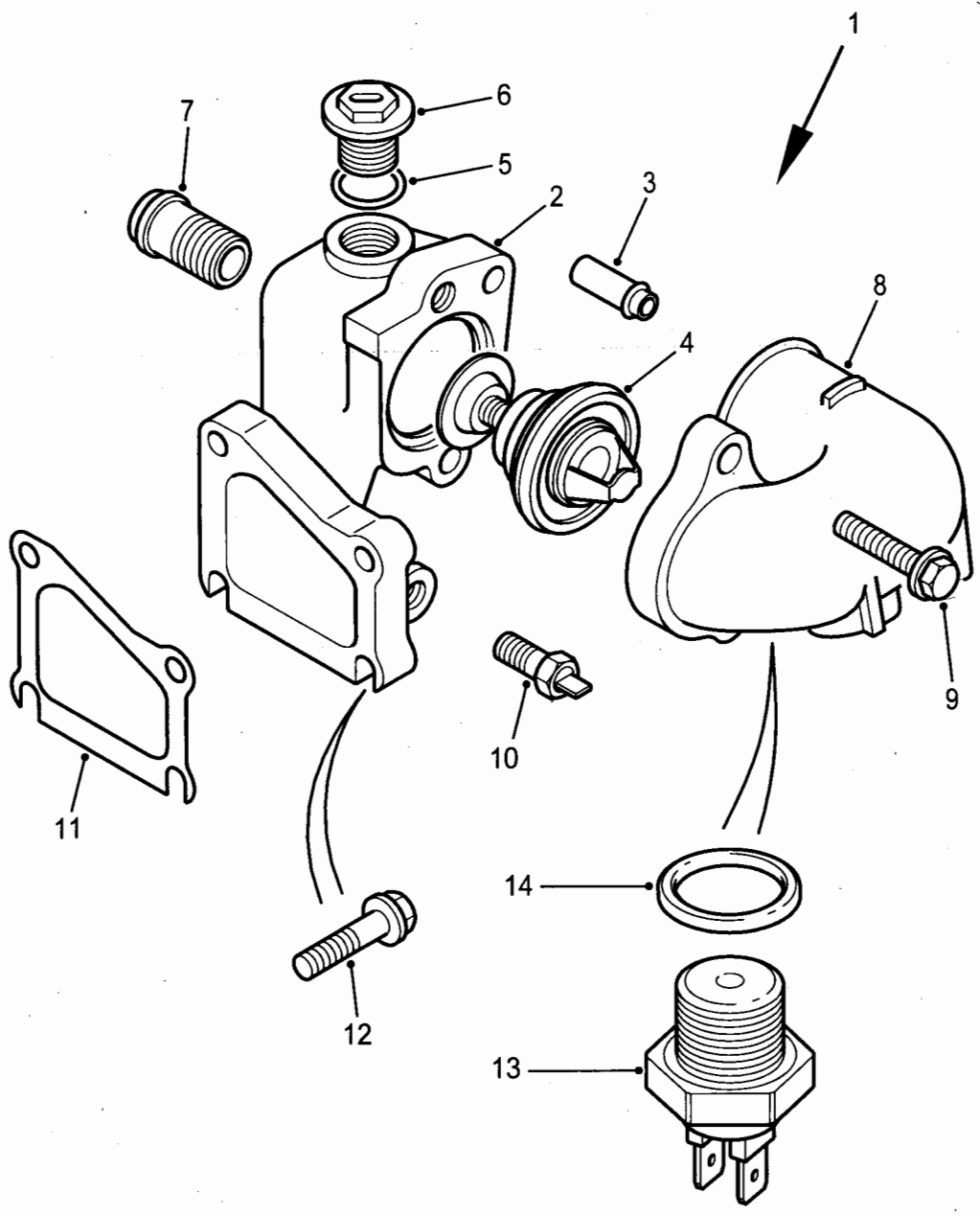

C267/21

Fig 1: Thermostat and housing assembly

Fig 1 Item	DMC Army	NATO stock number	Item name	Part No. / Dwg No.	No. off	Annotation (NSCM)
1	7XD	2930-99-709-0776	THERMOSTAT AND HOUSING ASSEMBLY	ERR3479	1	
2		NP	. HOUSING		Ref	NSS, U1030
3		NP	. PIN		Ref	NSS, U1030
4	7XD	6685-99-911-1451	. THERMOSTAT, FLOW CONTROL	ERR3291	1	
5	7XD7XD	5330-99-022-5021	. RING, SEALING, TOROIDAL	ERR4685	1	
6	7XD	4730-99-611-3334	. PLUG	ERR4686	1	
7	7XD	4730-99-749-5056	. PIPE, STUB	PEP102841	1	
8(1)	7XD	2930-99-341-8255	. CONNECTOR	ERR3737	1	
8(2)	7XD	2930-99-258-0075	. CONNECTOR	ERR3738	1	Desertised ambulance
9	7XD	5306-99-400-7301	. SCREW, CAP, HEXAGON HEAD	FS108256	2	
10	7XD	6685-99-376-9208	. TRANSMITTER, TEMPERATURE, ELECTRICAL RESISTANCE	AMR1425	1	
11	7XD	5330-99-591-3167	. GASKET	ERR3490	1	
12	7XD	5306-99-400-7301	. SCREW, CAP, HEXAGON HEAD	FS108256 4		
13(1)	7XD	5930-99-731-0910	SWITCH, THERMOSTATIC	PRC3505	1	Yellow Desertised ambulance - air- conditioning system.
13(2)	7XD	5930-99-731-0911	SWITCH, THERMOSTATIC	PRC3359	1	Green Desertised ambulance - air- conditioning system.
14	7XD	5310-99-764-4238	WASHER, FLAT	AYF100120	2	Desertised ambulance - air- conditioning system.

CHAPTER 2-1-13
MANIFOLDS

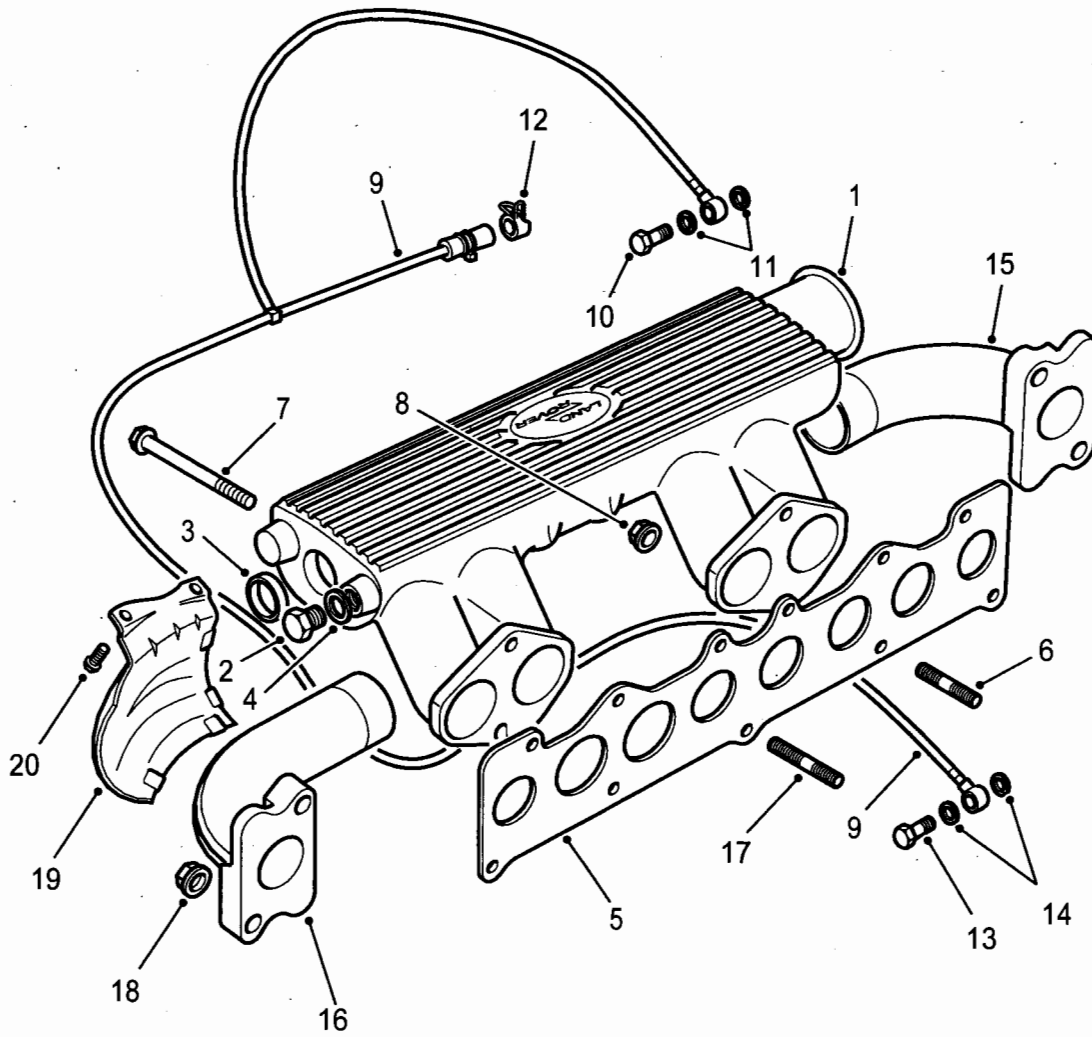

C267/22

Fig 1: Manifolds

Fig 1 Item	DMC Army	NATO stock number	Item name	Part No. / Dwg No.	No. off	Annotation (NSCM)
			MANIFOLDS		Ref	
1	7XD	2815-99-500-5204	. MANIFOLD, INTAKE	ERR3481	1	
2	7XD	5365-99-839-5444	. PLUG, SCREWED	ETC5577	1	
3	7XD	5340-99-873-8095	. PLUG, EXPANSION	524765	1	
4	7XD	5310-99-930-7388	. WASHER, FLAT	ERR894	1	
5	7XD	5330-99-832-3112	. GASKET	ERR3785	1	
6	7XD	5307-99-943-1034	. STUD, PLAIN	TE108052	2	
7	7XD	5306-99-970-2459	. BOLT, MACHINE	FB108171L	2	
8	7XD	5310-99-499-8033	. NUT, PLAIN, EXTENDED WASHER, HEXAGON	FN108046	2	
9(1)	7XD	4720-99-810-8296	. PIPE ASSEMBLY	ERR7328	1	Up to engine 15L01620A
9(2)	7XD	4720-99-980-8563	. PIPE ASSEMBLY	MSP100980	1	From engine 15L01621A + 25L00001A
10	7XD	4730-99-004-1399	. . BOLT, FLUID PASSAGE	ERR7331	1	
11	7XD	5310-99-020-7905	. . WASHER, FLAT	ERR7330	2	
12	7XD	4730-99-798-0795	. . CLAMP, HOSE	UKC3803L	1	
13	7XD	4730-99-702-1281	. BOLT, FLUID, PASSAGE	ERR886	1	
14	7XD	5310-99-895-2066	. WASHER, FLAT	273069	2	
15		2950-99-500-3534	. MANIFOLD EXHAUST LH	ERR4802	Ref)Supplied as)part of
16	7XD	2950-99-500-3534	. MANIFOLD EXHAUST RH	ERR4802	Ref)turbocharger)assy, U1030
17	7FW	5307-99-062-1996	. STUD, PLAIN	TE110071L	7	
18	7FW	5310-99-464-6842	. NUT, SELF-LOCKING, EXTENDED WASHER, HEXAGON	FY110047L	7	
19	7XD	2990-99-391-0779	. GUARD, MUFFLER-EXHAUST PIPE, NON AIRCRAFT	ESR2422	1	
20	7XD	5305-99-591-1498	. SCREW, CAP, HEXAGON HEAD	FS105101L	2	

CHAPTER 2-1-14
EXHAUST GAS RECIRCULATION SYSTEM

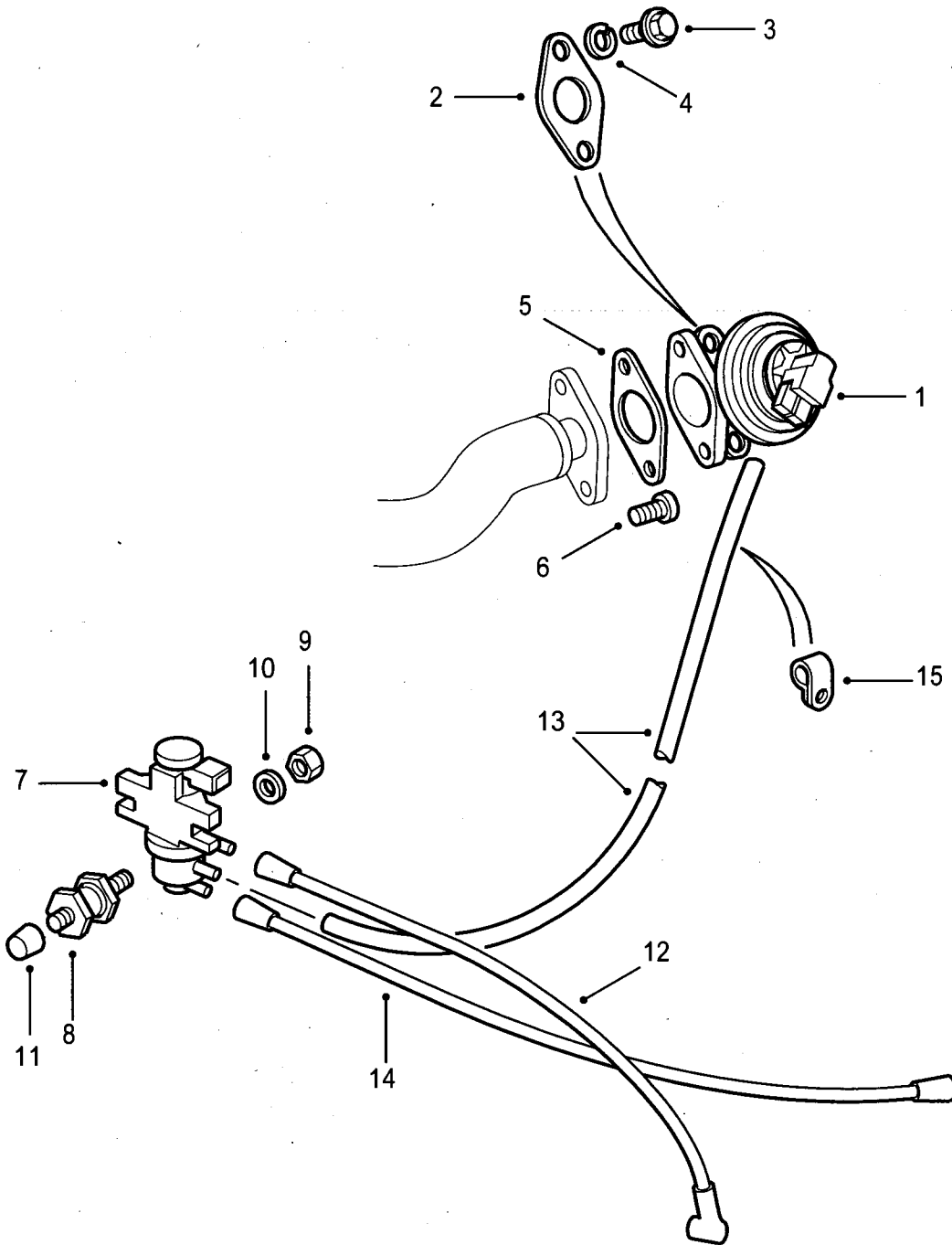

C267/23

Fig 1: Exhaust gas recirculation system

Fig 1 Item	DMC Army	NATO stock number	Item name	Part No. / Dwg No.	No. off	Annotation (NSCM)
			EXHAUST GAS RECIRCULATION SYSTEM		Ref	
1	7XD	4810-12-344-2802	. VALVE, SOLENOID	WAV100330	1	Engine prefix 25L
2	7XD	5330-99-957-4779	. GASKET	WAL500010L	1	
3	7XD	5305-99-362-7239	. SCREW, CAP, SOCKET HEAD	SS108251	2	
4	G1	5310-99-941-6655	. WASHER, LOCK	WM600051L	2	
5	7XD	5330-99-113-3927	. GASKET	ERR3319	1	
6	G1	5305-99-122-5366	. SCREW, CAP, HEXAGON HEAD	FS108207L	2	
7	7XD	2990-99-810-5755	. VALVE, AIR, EMISSION CONTROL	ERR3314	1	
8	7XD	5340-99-372-4325	. MOUNT, RESILIENT	ERR2337	2	
9	7XD	5310-99-499-8033	. NUT, SELF-LOCKING, HEXAGON	FY106046	2	
10	7XD	5310-99-215-9928	. WASHER, FLAT	WA106042	2	
11	G1	5310-99-138-4838	. NUT, PLAIN, BLIND RIVET	NN106022L	2	
12	7XD	4720-99-327-4125	. TUBING ASSEMBLY, NONMETALLIC	ESR3107	1	
13	7XD	4720-99-549-1979	. TUBING, NONMETALLIC	ESR3308	1	
14	7XD	4720-99-301-8367	. TUBING ASSEMBLY, NONMETALLIC	ESR3105	1	
15	6MT4	5340-99-805-0923	. CLAMP, LOOP	50639	1	

CHAPTER 2-1-15
FUEL LIFT PUMP

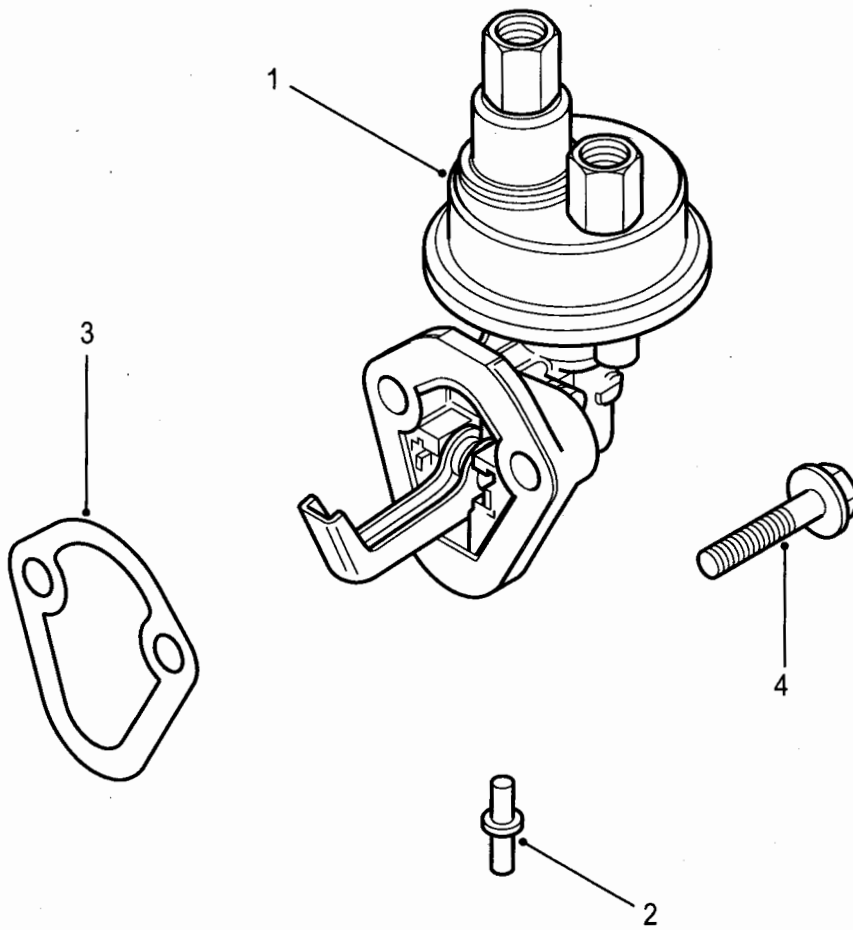

C267/24

Fig 1: Pump, fuel, cam actuated

Fig 1 Item	DMC Army	NATO stock number	Item name	Part No. / Dwg No.	No. off	Annotation (NSCM)
1(1)	7XD	2910-99-008-0827	PUMP, FUEL, CAM ACTUATED	ERR5057	1	
1(2)	7XDW	2910-99-573-6459	PUMP, FUEL, CAM ACTUATED	WND100120	1	Waterproof vehicles
2	7XDW	4720-99-573-6460	TUBING ASSEMBLY, NONMETALLIC	WNP100000	1	Waterproof vehicles
3(1)	7XD	5330-99-740-6512	GASKET	ERR2028	1	Up to engine 15L01861A + 25L01188A
3(2)	7XD	5330-99-990-0053	GASKET	ERR7339	1	From engine 15L01862A + 25L01189A
4	7XD	5305-99-255-9131	SCREW, CAP, HEXAGON HEAD	FS10830	2	

CHAPTER 2-1-16
FUEL INJECTION PUMP AND INJECTORS

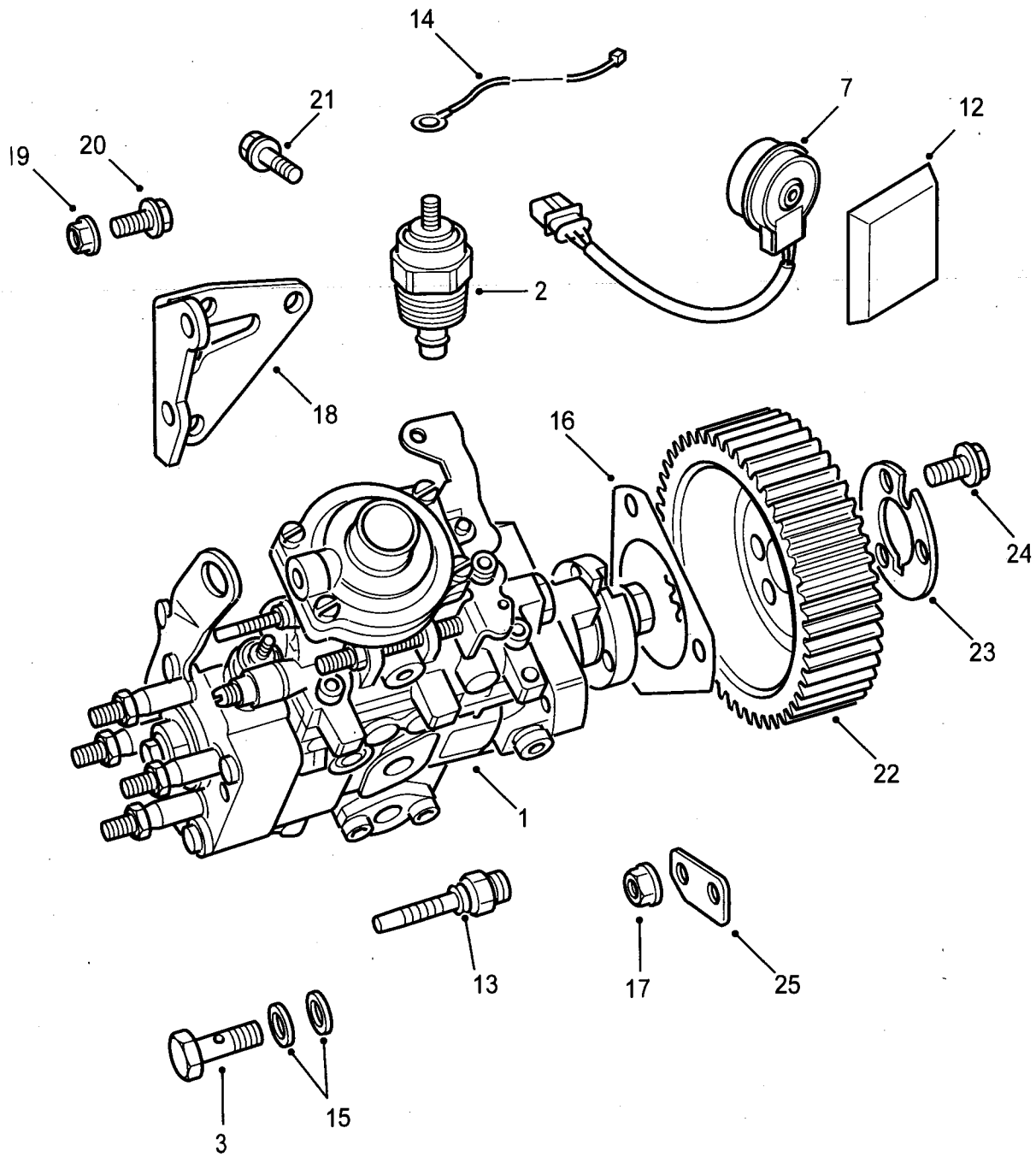

C267/25

Fig 1: Pump, fuel, metering and distributing

Fig 1 Item	DMC Army	NATO stock number	Item name	Part No. / Dwg No.	No. off	Annotation (NSCM)
			FUEL INJECTION PUMP AND INJECTORS		Ref	
1(1)	7XD	2910-12-341-1167	. PUMP, FUEL, METERING AND DISTRIBUTING	ERR5056	1	Non-EGR engine prefix 15L
1(2)	7WMK	2910-99-179-5359	. PUMP, FUEL, MODIFIED	5300-816	1	RWMIK
2	7XD	2920-99-096-4299	. . SOLENOID, ELECTRICAL	STC3315	1	
3	7XD	4730-99-810-5754	. . BOLT, FLUID PASSAGE	STC3597	1	
NI4	7XD	2910-99-670-4635	. PUMP, FUEL, METERING AND DISTRIBUTION	ERR7299	1	EGR engine prefix 25L
NI5	7XD	2920-99-037-0642	. . SOLENOID, ELECTRICAL	STC3819	1	
NI6	7XD	4730-99-810-5754	. . BOLT, FLUID PASSAGE	STC3597	1	
7	7XD	2920-99-500-6057	. . POTENTIOMETER	STC3820	1	
NI8	7XDW	2910-99-573-6403	. PUMP, FUEL, METERING AND DISTRIBUTION	MJQ100100	1	Waterproof engine prefix 25L
NI9	7XD	2920-99-037-0642	. . SOLENOID, ELECTRICAL	STC3819	1	
NI10	7XD	4730-99-810-5754	. . BOLT, FLUID PASSAGE	STC3597	1	
NI11	7XD	2920-99-500-6057	. . POTENTIOMETER	STC3820	1	
12	7XDW	5340-99-573-6405	. BOOT, DUST AND MOISTURE SEAL	MVC100040	1	
13	7XDW	2910-99-573-6404	. . CONNECTOR	MSO100020	1	
14	7XDW	6150-99-573-6523	. . WIRING HARNESS	YSB107190	1	
15	7XD	5310-99-930-7388	. WASHER, FLAT	ERR894	2	
16	7XD	5330-99-016-8704	. GASKET	ERR2023	1	
17	7XD	5310-99-499-8033	. NUT, PLAIN, EXTENDED WASHER, HEXAGON	FN108046	3	
18	7XD	5340-99-445-2023	. BRACKET, ANGLE	ERR6835	1	
19	7XD	5310-99-499-8033	. NUT, PLAIN, EXTENDED WASHER, HEXAGON	FN108046	2	
20	7XD	5306-99-702-1830	. BOLT, MACHINE	FS108207L	2	
21	7XD	5306-99-386-7655	. BOLT, MACHINE	FB108101L	3	
22	7XD	3020-99-168-9930	. PULLEY, TIMING BELT	ERR3545	1	
23	7XD	2815-99-957-4232	. PLATE, RETAINING	ERR2216	1	
24	7XD	5305-99-500-5203	. SCREW, CAP, HEXAGON HEAD	FS108161L	3	
25	7XD	5340-99-788-7729	. PLATE, CLIP RETAINER	ERC9404	1	

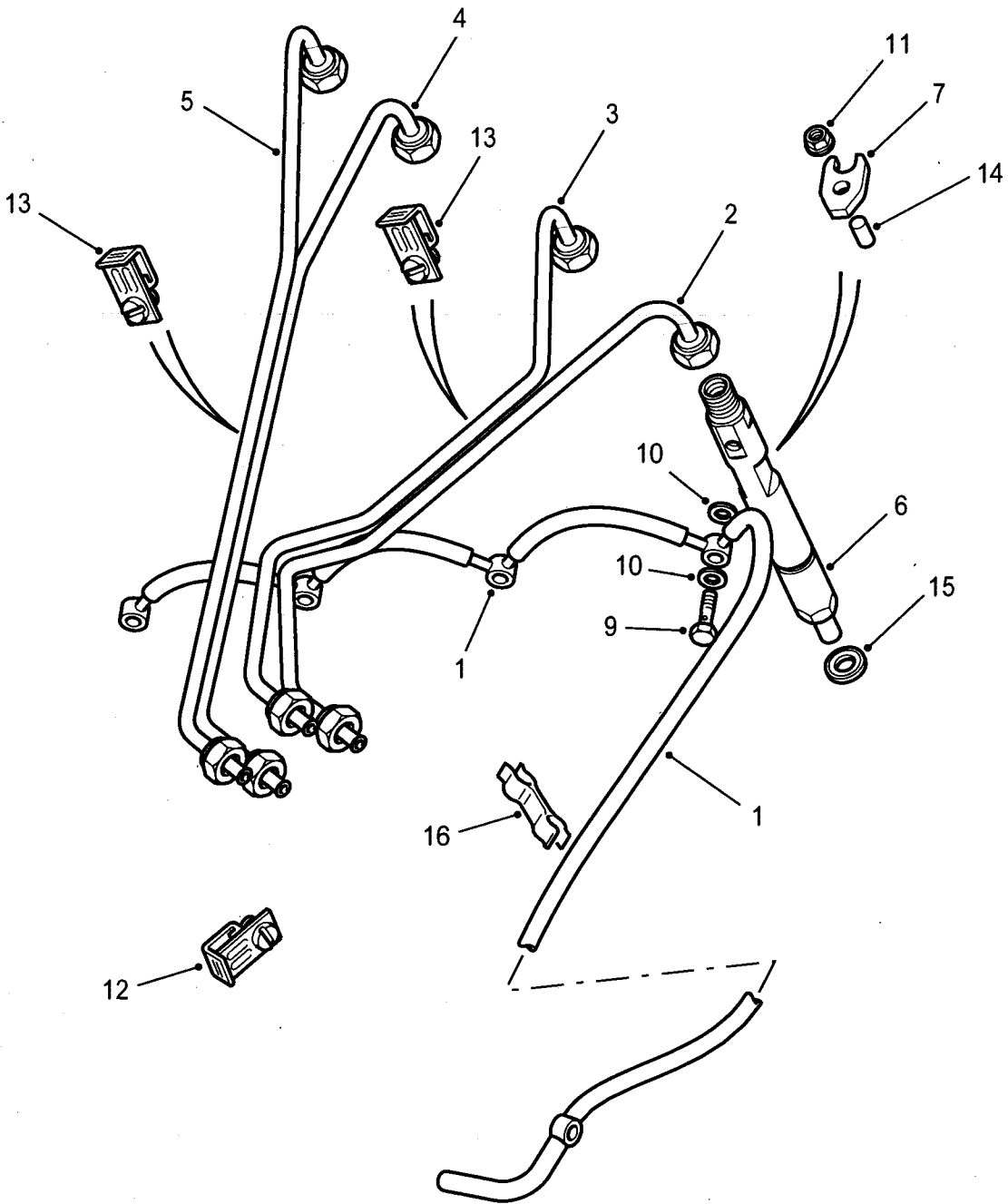

C267/26

Fig 2: Fuel injectors and pipes

Fig 2 Item	DMC Army	NATO stock number	Item name	Part No. / Dwg No.	No. off	Annotation (NSCM)
			FUEL INJECTION PUMP AND INJECTORS - Contd.			
			.FUEL INJECTORS AND PIPES		Ref	
1(1)	7XD	2815-99-902-6802	. . SPILL RETURN RAIL ASSEMBLY	MJN100910	1	
1(2)	7XD	2815-99-902-6802	. . SPILL RETURN RAIL ASSEMBLY	MJN100910	1	U1030
2	7XD	4710-12-341-5767	. . TUBE ASSEMBLY, METAL No.1	STC1694	1	
3	7XD	4710-12-341-5768	. . TUBE ASSEMBLY, METAL No.2	STC1695	1	
4	7XD	4710-12-341-5769	. . TUBE ASSEMBLY, METAL No.3	STC1696	1	
5	7XD	4710-12-341-5770	. . TUBE ASSEMBLY, METAL No.4	STC1697	1	
6	7XD	2910-99-820-3241	. . INJECTOR ASSEMBLY	ERR3339	4	
7	7XD	2910-99-738-4244	. . CLAMP, INJECTOR	ERR3780	4	
9	7XD	4730-99-517-3131	. . KIT, BOLT, FLUID PASSAGE	STC3297	1	Contains 4 banjo bolts and 8 joint washers
10	7XD	5310-99-498-8538	. . . WASHER, FLAT	ERR1304	8	
11	7XD	5310-99-499-8033	. . NUT, PLAIN, EXTENDED WASHER, HEXAGON	FN108046	4	
12	7XD	5340-99-832-3152	. . STRAP, RETAINING	STC1738	2	4 pipes
13	7XD	5340-99-136-3460	. . STRAP, RETAINING	STC1739	2	2 pipes
14	7XD	5315-99-131-1498	. . PIN, STRAIGHT, HEADLESS	ERR3468	4	
15	7XD	5310-99-197-3955	. . WASHER, SEAL, INJECTOR	ERR4621	4	
16	7XD	5340-99-439-2212	. . CLIP, SPRING TENSION	DCP7384L	1	

CHAPTER 2-1-17
EXHAUST MANIFOLD AND TURBOCHARGER ASSEMBLY

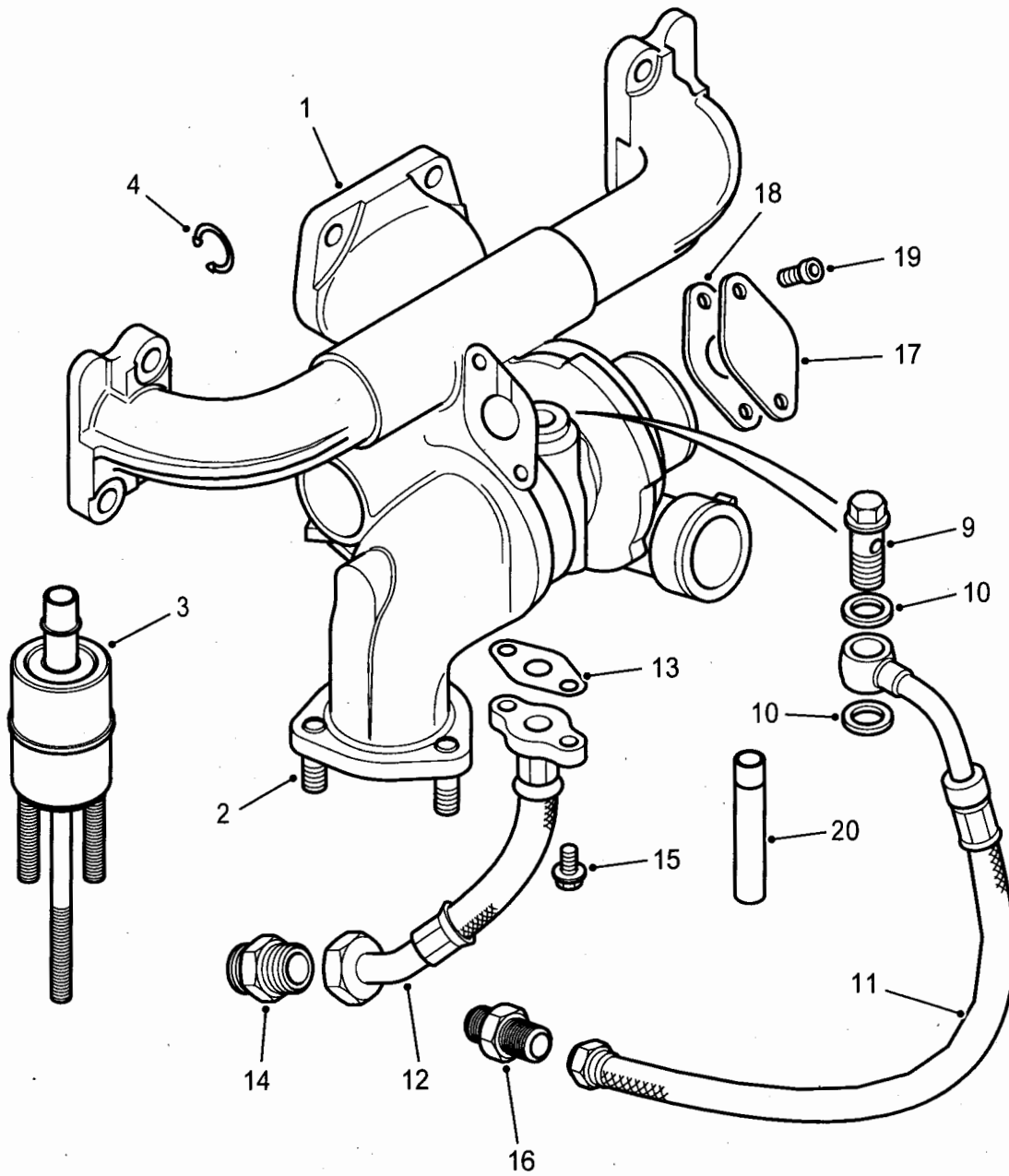

C267/27

Fig 1: Exhaust manifold and turbo assembly

Fig 1 Item	DMC Army	NATO stock number	Item name	Part No. / Dwg No.	No. off	Annotation (NSCM)
1	7XD	2950-99-500-3534	EXHAUST MANIFOLD AND TURBO ASSY	ERR4802	1	
2	7XD	5307-99-270-5430	STUD, PLAIN	STC3159	3	
3	7XD	2950-99-730-8802	ACTUATOR	STC3084	1	
4	7XD	5340-99-641-7823	CLIP, SPRING TENSION	STC3592	1	
NI5	7XDW	2590-99-304-5048	EXHAUST MANIFOLD AND TURBOCHARGER ASSY	LKC102590	1	Waterproof
NI6	7XD	5307-99-270-5430	STUD, PLAIN	STC3159	3	
NI7	7XD	2510-99-239-2325	ACTUATOR	PNY500010	1	
NI8	7XD	5340-99-641-7823	CLIP, SPRING TENSION	STC3592	1	
9	7XD	4730-99-084-4733	BOLT, FLUID PASSAGE	ERR1125	1	
10	7XD	5330-99-792-0835	GASKET, MAGNETIC PLUG	FRC4808	2	
11	7XD	4720-99-535-6659	HOSE ASSEMBLY, NONMETALLIC	ERR4894	1	
12	7XD	4720-99-429-1903	HOSE ASSEMBLY, NONMETALLIC	ERR4895	1	
13	7XD	5330-99-517-2878	GASKET	ERR2109	1	
14	7XD	4730-99-806-2880	ADAPTER, STRAIGHT, HOSE TO BOSS	ERR335	1	
15	7XD	5306-99-702-1830	BOLT, MACHINE	FS108207L	2	
16	7XD	4730-99-299-8082	ADAPTER, STRAIGHT, HOSE TO BOSS	ETC8820	1	
17	7XD	5340-99-748-1493	COVER, ACCESS	ERR4698	1	
18	7XD	5330-99-957-4779	GASKET	WAL5000010L	1) Order items)18 and
19	7XD	5305-99-362-7239	SCREW, CAP, SOCKET HEAD	LYP000050L	2)19 together
20	7XDW	4720-99-573-6431	HOSE ASSY, NONMETALLIC	PMM100080	1	Waterproof

CHAPTER 2-1-18
GASKET KITS

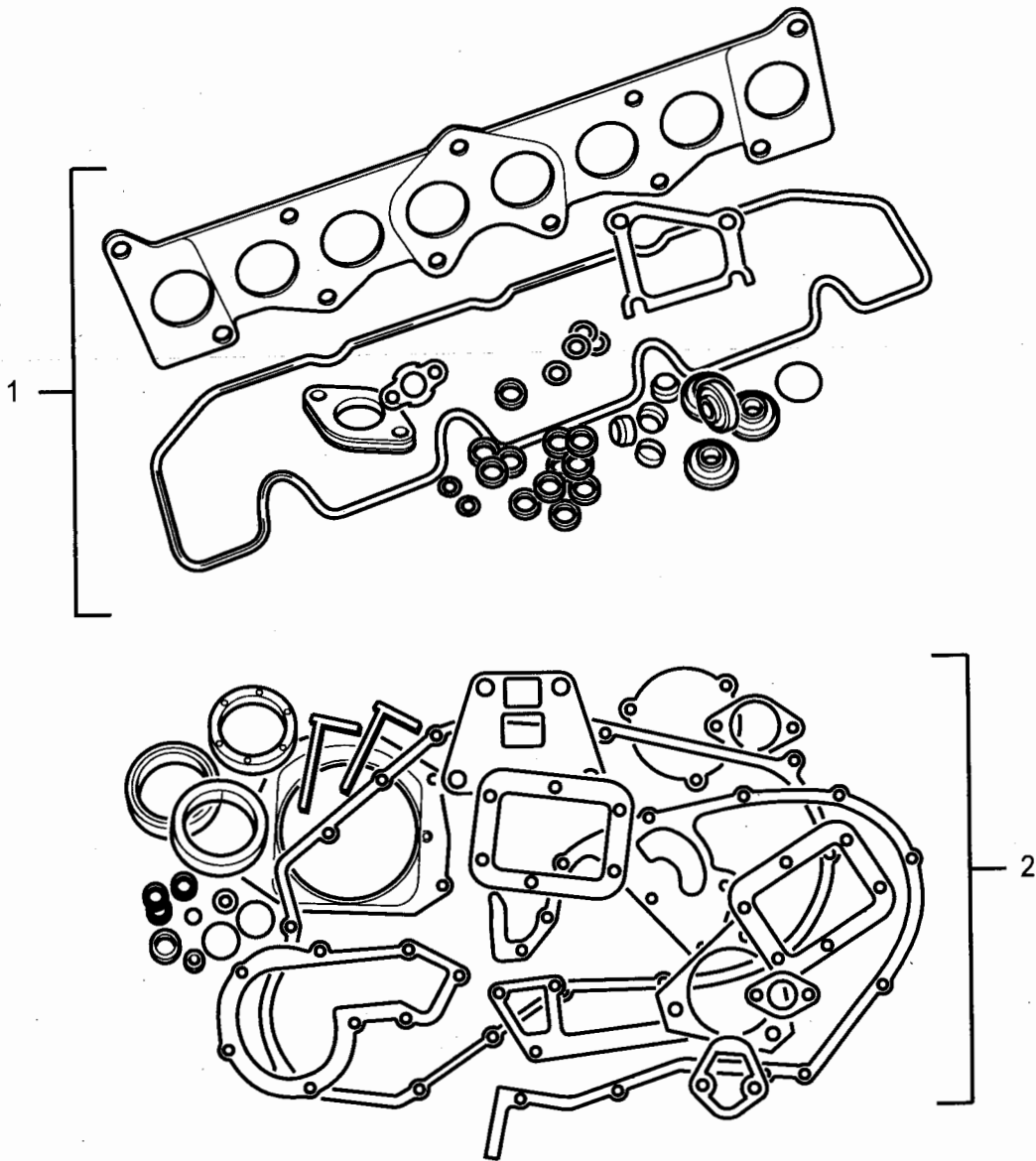

C267/28

Fig 1: Gasket kits

Fig 1 Item	DMC Army	NATO stock number	Item name	Part No. / Dwg No.	No. off	Annotation (NSCM)
			GASKET KITS		Ref	
1	7XD	5330-99-593-2688	GASKET AND SEAL SET	STC2802	A/R	Decarbonise
2	7XD	5330-99-808-7294	GASKET AND SEAL SET	STC2801	A/R	Overhaul

CHAPTER 2-1-19
VACUUM PUMP

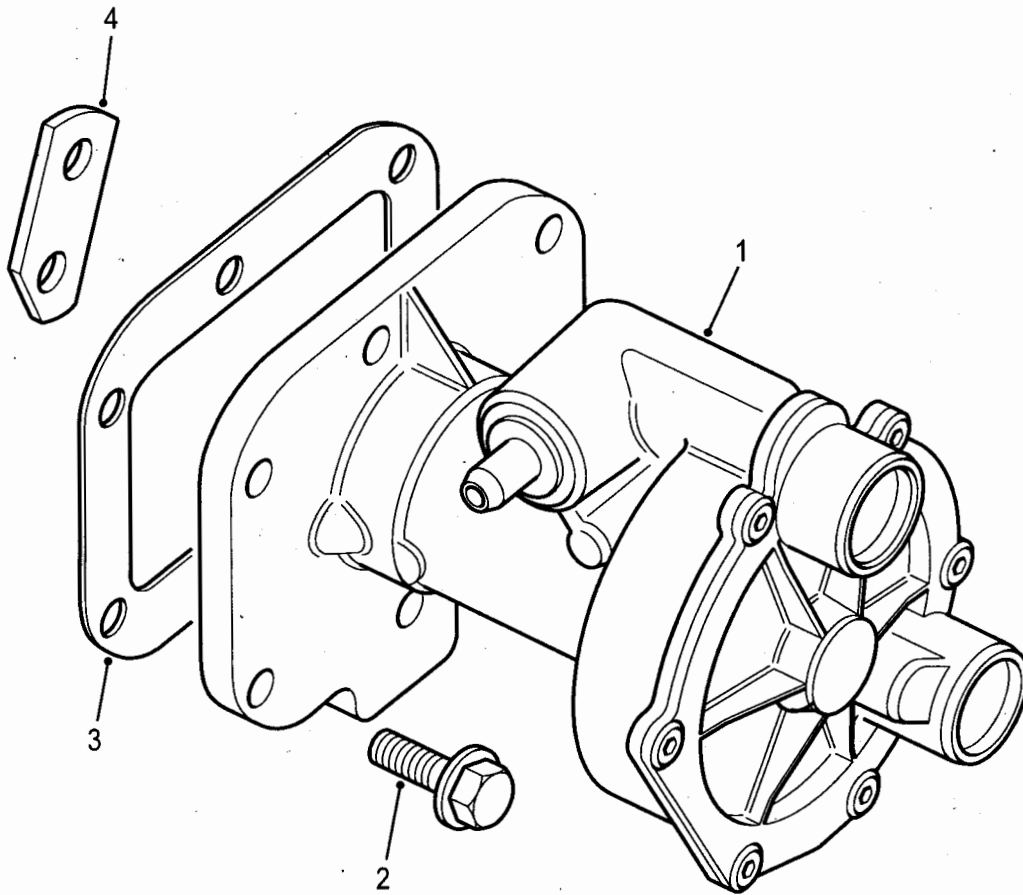

C267/29

Fig 1: Vacuum pump, rotary

Fig 1 Item	DMC Army	NATO stock number	Item name	Part No. / Dwg No.	No. off	Annotation (NSCM)
1	7XD	4310-99-570-6283	VACUUM PUMP, ROTARY	ERR3539	1	
2	7XD	5306-99-702-1830	BOLT, MACHINE	FS108207L	5	
3	7XD	5330-99-563-5893	GASKET	ERR2027	1	
4	7XD	5340-99-788-7729	PLATE, CLIP RETAINER	ERC9404	1	

**CHAPTER 2-1-20
POWER STEERING PUMP**

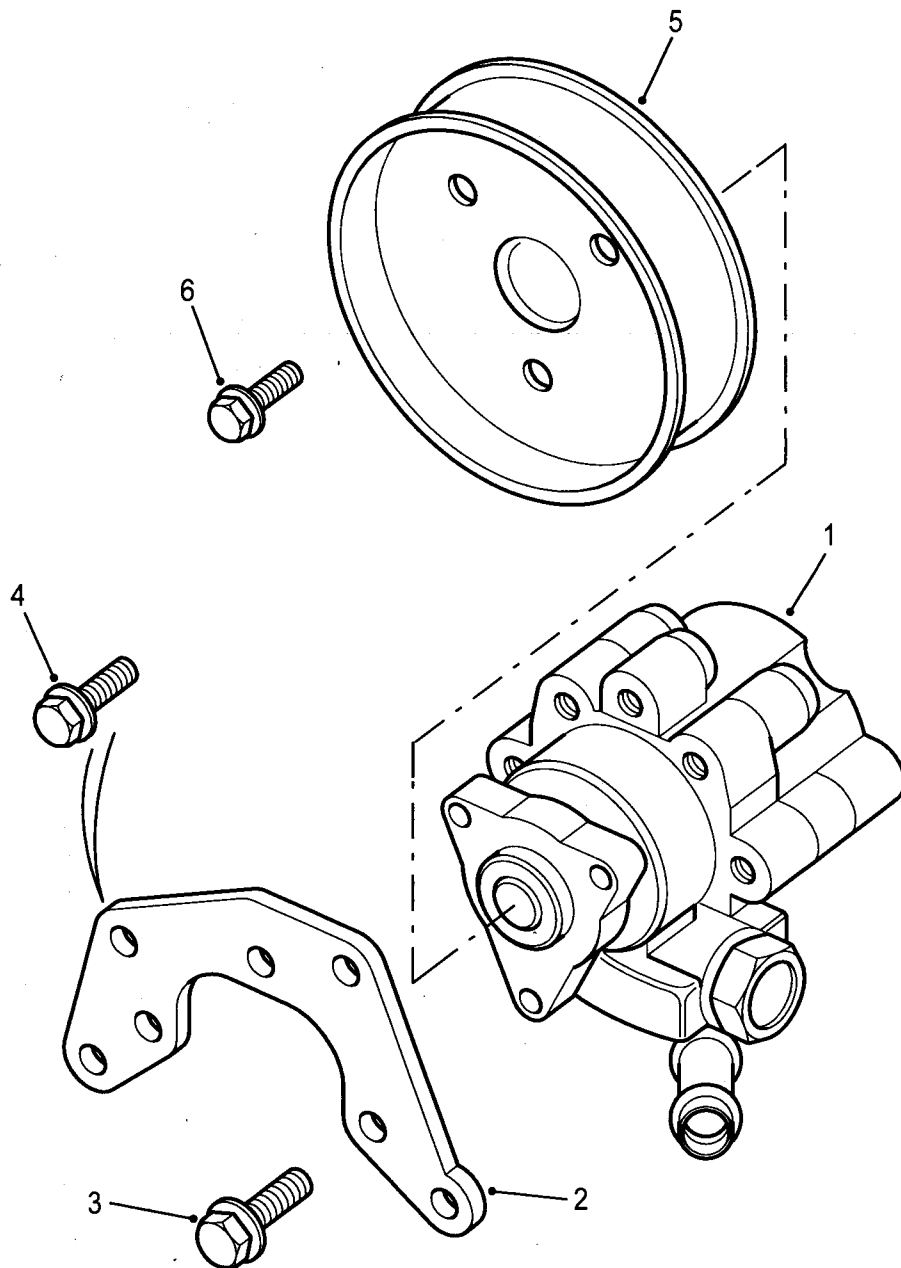

C267/30

Fig 1: Pump assembly, power steering, vehicular

ARMY EQUIPMENT
SUPPORT PUBLICATION

2320-D-128-711

Fig 1 Item	DMC Army	NATO stock number	Item name	Part No. / Dwg No.	No. off	Annotation (NSCM)
1	7XD	2530-99-811-8177	PUMP ASSEMBLY, POWER STEERING, VEHICULAR	ANR2157	1	
2	7XD	5340-99-337-1072	BRACKET, MOUNTING	ERR2228	1	
3	7XD	5305-99-500-5203	SCREW, CAP, HEXAGON HEAD	FS108161L	3	
4	7XD	5306-99-702-1830	BOLT, MACHINE	FS108207L	4	
5	7XD	3020-99-301-6657	PULLEY, FLAT	ERR3733	1	
6	7XD	5306-99-663-3020	BOLT, MACHINE	FS108127	3	

CHAPTER 2-1-21
AIR CONDITIONING COMPRESSOR AND IDLER PULLEYS

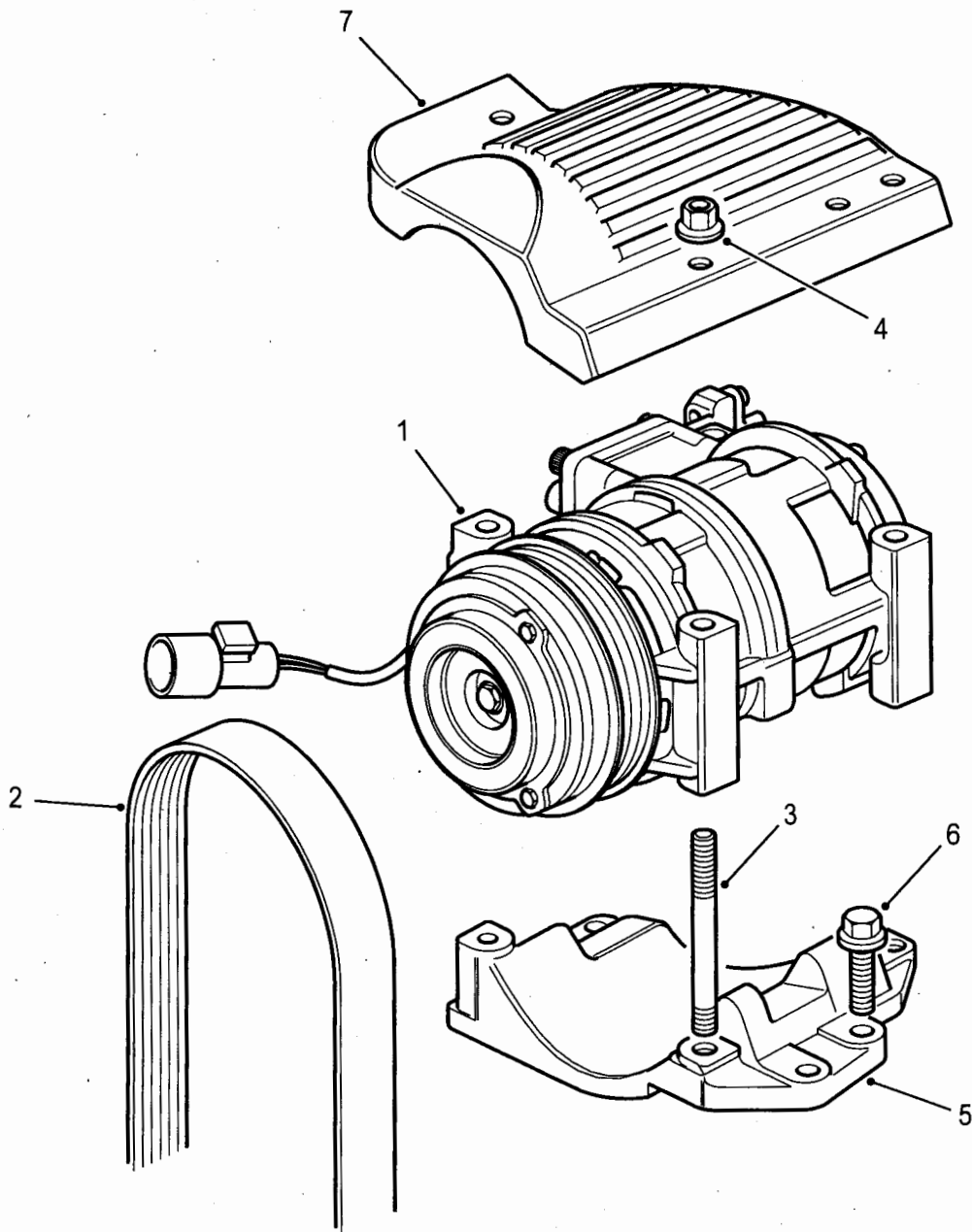

C267/31

Fig 1: Compressor, air conditioning

Fig 1 Item	DMC Army	NATO stock number	Item name	Part No. / Dwg No.	No. off	Annotation (NSCM)
			AIR CONDITIONING COMPRESSOR AND IDLER PULLEYS		Ref	
1		NP	COMPRESSOR, AIR CONDITIONING	BTR4717	1	Desertised Ambulance, U1030
2	7XD	3030-99-492-8529	BELT, FLAT	ERR2215	1	
3	7XD	5307-99-862-2655	STUD, PLAIN	STC4411	3	
4	7XD	5310-99-499-8033	NUT, PLAIN, EXTENDED WASHER, HEXAGON	FN108046	6	
5		NP	BRACKET	ERR4975	1	U1030
6	7XD	5306-99-889-0488	BOLT, MACHINE	FS110306	4	
7		NP	GUARD, BELT	ERR4639	1	U1030

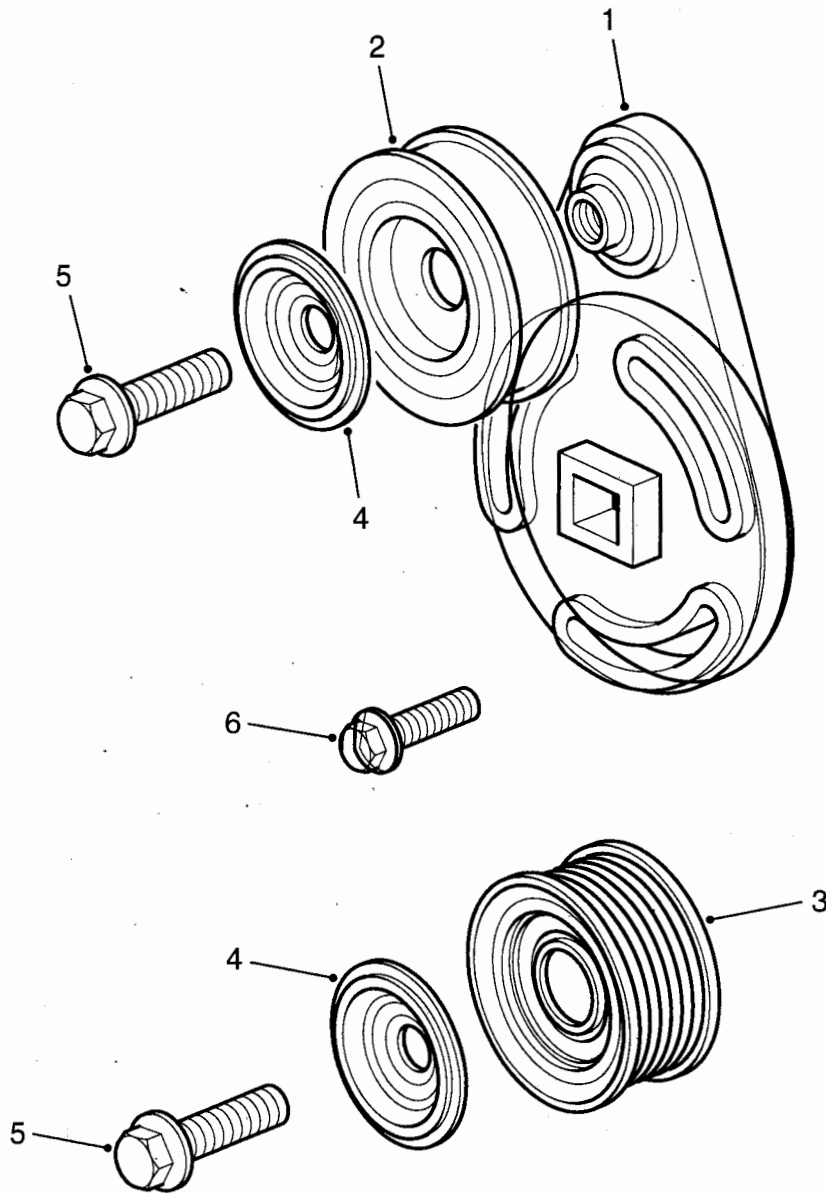

C267/32

Fig 2: Air conditioning idler pulleys

Fig 2 Item	DMC Army	NATO stock number	Item name	Part No. / Dwg No.	No. off	Annotation (NSCM)
			AIR CONDITIONING COMPRESSOR AND IDLER PULLEYS - Contd.			
			AIR CONDITIONING IDLER PULLEYS		Ref	
1	7XD	2920-99-462-8092	. . ARM, ADJUSTING, BELT TENSION	ERR7386	1	
2	7XD	3020-99-664-0916	. . PULLEY, FLAT	ERR7296	1	
3	7XD	3020-99-810-4527	. . PULLEY, GROOVE	ERR7295	1	
4	7XD	2815-99-219-6210	. . DEFLECTOR, DIRT AND LIQUID	ERR3807	2	
5	7XD	5306-99-889-0488	. . BOLT, MACHINE	FS110306	2	
6	7XD	5306-99-400-7301	. . SCREW, CAP, HEXAGON HEAD	FS108256	3	

**CHAPTER 2-1-22
ALTERNATORS**

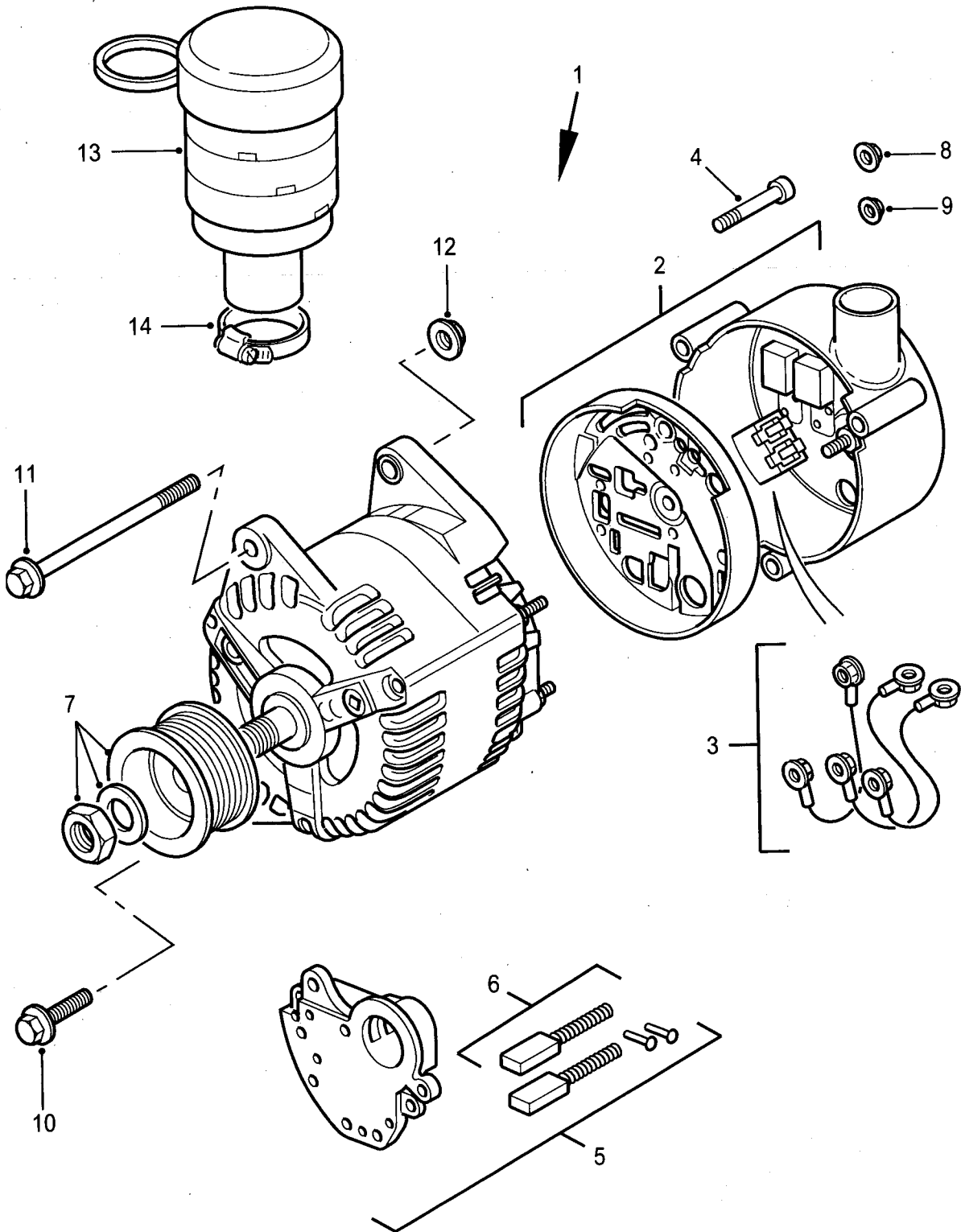

C267/33

Fig 1: Generator, engine accessory

Fig 1 Item	DMC Army	NATO stock number	Item name	Part No. / Dwg No.	No. off	Annotation (NSCM)
1	7XD	2920-99-500-4584	ALTERNATORS . GENERATOR, ENGINE ACCESSORY	RRC8642	1	Ref Main generator - Fitted to all non-EGR vehicles. engine prefix 15L
2	7XDW	2920-99-573-6494	. . COVER, ELECTRICAL GENERATOR	YLR100170	1	Supplied with leads and plastic dust cover
3	7XDW	6150-99-573-6497	. . . WIRING HARNESS	YLS100080	1	
4	7XDW	5306-99-573-6491	. . BOLT, MACHINE	YLD100080	3	
5	7XDW	2920-99-573-6498	. . REGULATOR, ENGINE GENERATOR	YLS100090	1	Supplied with brushes and protective cap
6	7XDW	5977-99-573-6490	. . . BRUSH, ELECTRICAL	YKR100050	1	
7	7XDW	3020-99-573-6435	. . PULLEY, GROOVE	PQZ100020	1	Supplied with nut and washer
8	7XD	5310-99-601-8073	. . NUT, PLAIN, EXTENDED WASHER, HEXAGON	FN106047L	1	B terminal
9	7XD	5310-99-414-6661	. . NUT, PLAIN, EXTENDED WASHER, HEXAGON	FN105047L	1	D terminal
10	7XD	5305-99-255-9131	. SCREW, CAP, HEXAGON HEAD	1372612	1	
11	7XD	5306-99-599-0642	. BOLT, MACHINE	FB108251	1	
12	7XD	5310-99-940-6401	. NUT, SELF-LOCKING, EXTENDED WASHER, HEXAGON	FX108046	1	
13	7XD	2920-99-614-7604	. DUCT ASSEMBLY, AIR	AMR5127	1	
14	6MT1	4730-99-420-3230	. CLAMP, HOSE	CN100508L	1	

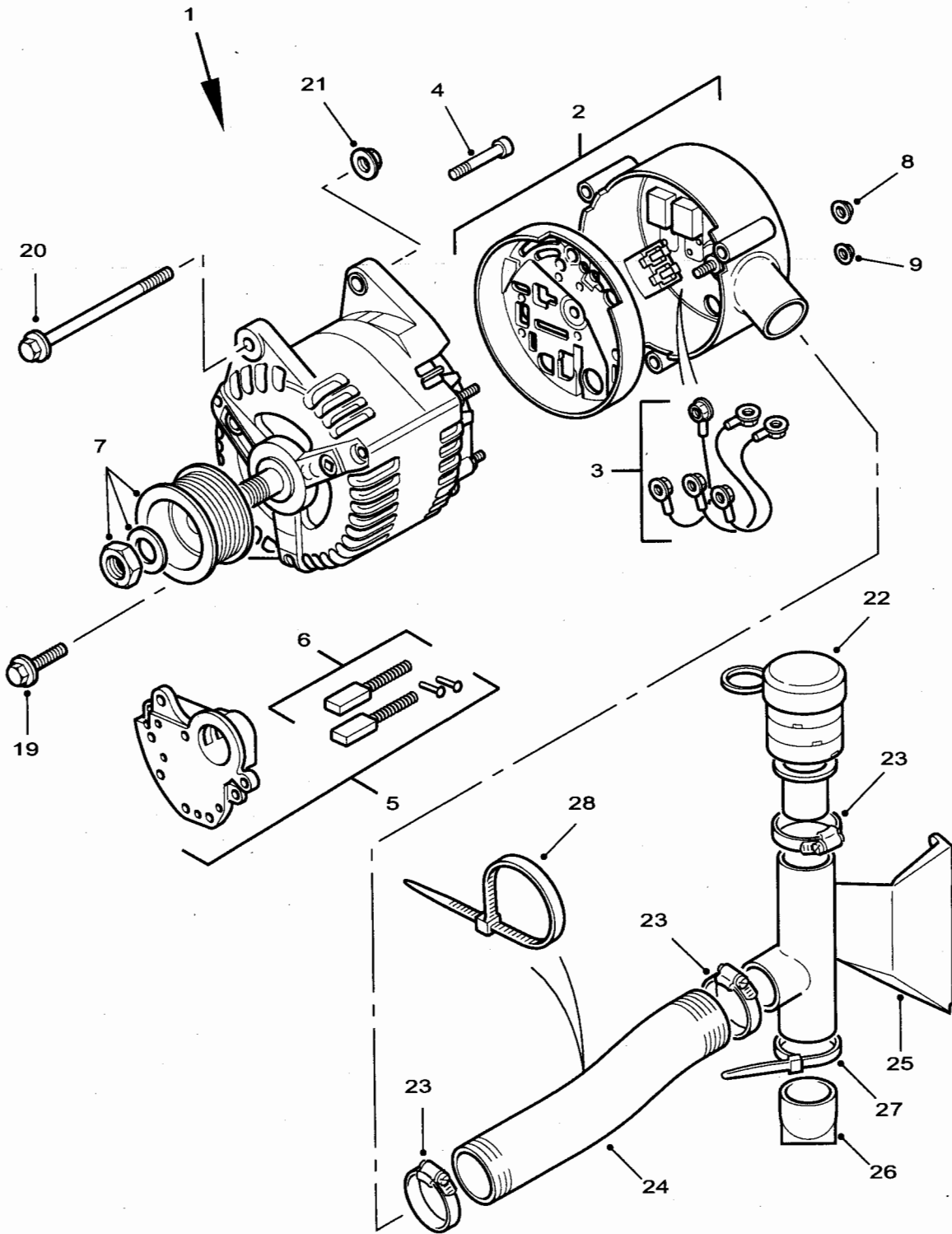

C267/34-1

Fig 2: Generator, engine accessory

Fig 2 Item	DMC Army	NATO stock number	Item name	Part No. / Dwg No.	No. off	Annotation (NSCM)
1	7XD	2920-99-215-7426	ALTERNATORS . GENERATOR, ENGINE ACCESSORY	RRC8761	1	Main generator - EGR engine prefix 25L
2	7XDW	2920-99-573-6495	.. COVER, ELECTRICAL GENERATOR	YLR100180	1	Leads & plastic dust cover supplied
3	7XDW	6150-99-573-6497	... WIRING HARNESS	YLS100080	1	
4	7XDW	5306-99-573-6491	.. BOLT, MACHINE	YLD100080	3	
5	7XDW	2920-99-573-6498	.. REGULATOR, ENGINE GENERATOR	YLS100090	1	Brushes & protective cap supplied
6	7XDW	5977-99-573-6490	... BRUSH, ELECTRICAL	YKR100050	1	
7	7XDW	3020-99-573-6435	.. PULLEY, GROOVE	PQZ100020	1	Supplied with nut and washer
8	7XD	5310-99-601-8073	.. NUT, PLAIN, EXTENDED WASHER, HEXAGON	FN106047L	1	B terminal
9	7XD	5310-99-414-6661	.. NUT, PLAIN, EXTENDED WASHER, HEXAGON	FN105047L	1	D terminal
NI10	7XDW	2920-99-573-6492	. GENERATOR, ENGINE ACCESSORY	YLE102240	1	Main generator - Waterproof EGR engine prefix 25L
NI11	7XDW	2920-99-573-6495	.. COVER, ELECTRICAL GENERATOR	YLR100180	1	
NI12	7XDW	6150-99-573-6497	... WIRING HARNESS	YLS100080	1	
NI13	7XDW	5306-99-573-6491	.. BOLT, MACHINE	YLD100080	3	
NI14	7XDW	2920-99-573-6498	.. REGULATOR, ENGINE GENERATOR	YLS100090	1	
NI15	7XDW	5977-99-573-6490	... BRUSH, ELECTRICAL	YKR100050	1	
NI16	7XDW	3020-99-573-6435	.. PULLEY, GROOVE	PQZ100020	1	
NI17	7XD	5310-99-601-8073	.. NUT, PLAIN, EXTENDED WASHER, HEXAGON	FN106047L	1	B terminal
NI18	7XD	5310-99-414-6661	.. NUT, PLAIN, EXTENDED WASHER, HEXAGON	FN105047L	1	D terminal
19	7XD	5305-99-255-9131	. SCREW, CAP, HEXAGON HEAD	1372612	1	
20	7XD	5306-99-599-0642	. BOLT, MACHINE	FB108251	1	

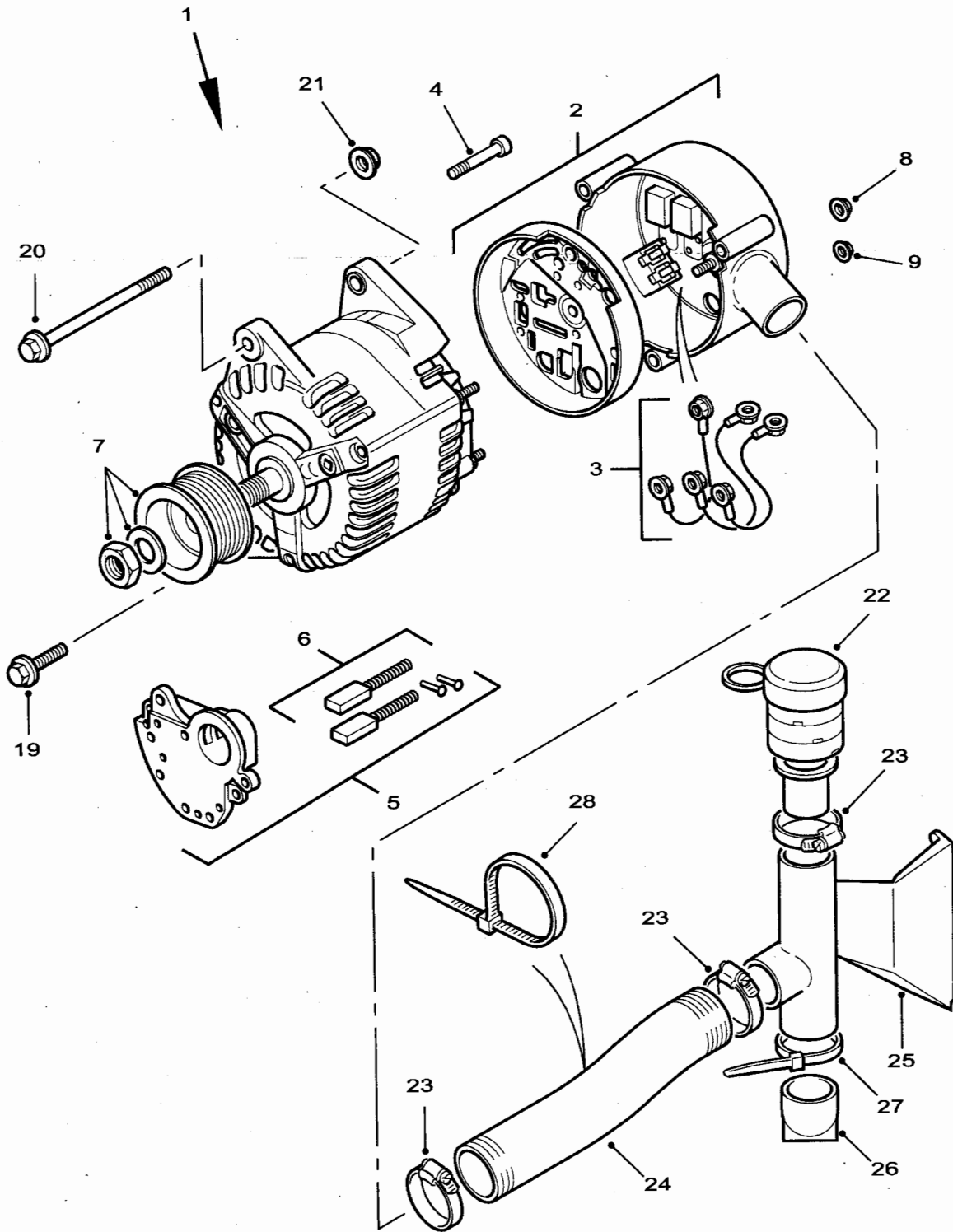

C267/34-1

Fig 2: Generator, engine accessory

Fig 2 Item	DMC Army	NATO stock number	Item name	Part No. / Dwg No.	No. off	Annotation (NSCM)
21	7XD	5310-99-940-6401	ALTERNATORS - Contd. NUT, SELF-LOCKING, EXTENDED WASHER, HEXAGON	FX108046	1	
22	7XD	2920-99-614-7604	DUCT ASSEMBLY, AIR	AMR5127	1	
23(1)	6MT1	4730-99-420-3230	CLAMP, HOSE	CN100508L	3	
23(2)	7XDW	5340-99-573-6330	CLIP, RETAINING	IPN100020	1	Waterproof
24	7XD	4720-99-852-5619	HOSE, AIR DUCT	RRC8808	1	
25	7XD	5340-99-391-0890	BRACKET, MOUNTING	RRC8809	1	
26	6MT12	2940-99-729-2980	VALVE, DUMP	MUC2417	1	
27	6MT1	5340-99-195-5122	STRAP, LINE SUPPORTING	568680	1	
28	7XD	5340-99-599-0136	STRAP, LINE SUPPORTING	ESR3301	1	
NI29	7XD	8030-99-969-2059	SEALING COMPOUND	STC4356	A/R	400ml Waterproof vehicles.

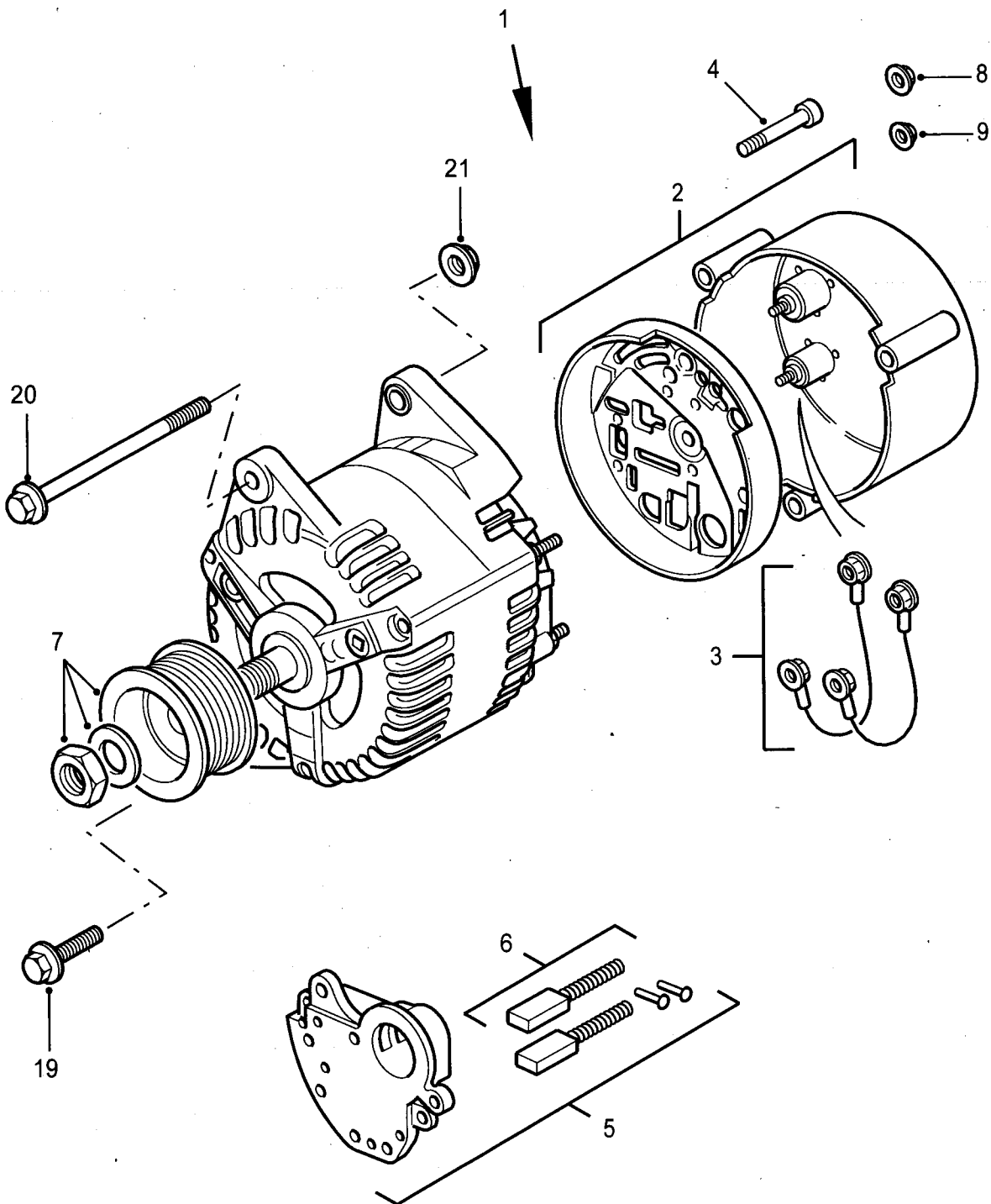

C267/35

Fig 3: Generator, engine accessory

Fig 3 Item	DMC Army	NATO stock number	Item name	Part No. / Dwg No.	No. off	Annotation (NSCM)
			ALTERNATORS - Contd.			
1	7XD	2920-15-144-9793	. ALTERNATOR, SUPPRESS	RRC8560	1	Ancillary generator - Twin, FFR
2	7XDW	2920-99-573-6496	. . COVER, ELECTRICAL GENERATOR	YLR100190	1	Leads, plastic cover supplied
3	7XDW	6150-99-573-6497	. . . WIRING HARNESS	YLS100080	1	
4	7XDW	5306-99-573-6491	. . BOLT, MACHINE	YLD100080	3	
5	7XDW	2920-99-573-6498	. . REGULATOR, ENGINE GENERATOR	YLS100090	1	Brushes & protective cap supplied
6	7XDW	5977-99-573-6490	. . . BRUSH, ELECTRICAL	YKR100050	1	
7	7XDW	3020-99-573-6436	. . PULLEY, GROOVE	PQZ100030	1	Supplied with nut and washer
8	7XD	5310-99-601-8073	. . NUT, PLAIN, EXTENDED WASHER, HEXAGON	FN106047L	1	B terminal
9	7XD	5310-99-414-6661	. . NUT, PLAIN, EXTENDED WASHER, HEXAGON	FN105047L	1	D terminal
NI10	7XDW	2920-99-573-6493	. GENERATOR, ENGINE ACCESSORY	YLE102250	1	Ancillary - Waterproof
NI11	7XDW	2920-99-573-6496	. . COVER, ELECTRICAL GENERATOR	YLR100190	1	Leads and plastic cover supplied
NI12	7XDW	6150-99-573-6497	. . . WIRING HARNESS	YLS100080	1	
NI13	7XDW	5306-99-573-6491	. . BOLT, MACHINE	YLD100080	3	
NI14	7XDW	2920-99-573-6498	. . REGULATOR, ENGINE GENERATOR	YLS100090	1	With bushes, protective cap
NI15	7XDW	5977-99-573-6490	. . . BRUSH, ELECTRICAL	YKR100050	1	
NI16	7XDW	3020-99-573-6436	. . PULLEY, GROOVE	PQZ100030	1	With nut and washer
NI17	7XD	5310-99-601-8073	. . NUT, PLAIN, EXTENDED WASHER, HEXAGON	FN106047L	1	B terminal
NI18	7XD	5310-99-414-6661	. . NUT, PLAIN, EXTENDED WASHER, HEXAGON	FN105047L	1	D terminal
19	7XD	5306-99-126-6545	. BOLT, MACHINE	FB108121L	1	
20	7XD	5306-99-599-0642	. BOLT, MACHINE	FB108251	1	
21	7XD	5310-99-940-6401	. NUT, SELF-LOCKING, EXTENDED WASHER, HEXAGON	FX108046	1	
NI22	7XD	8030-99-969-2059	. SEALING COMPOUND	STC4356	A/R	400ml Waterproof vehicles.

CHAPTER 2-1-23
ALTERNATOR BRACKET, PULLEYS AND BELT (FFR)

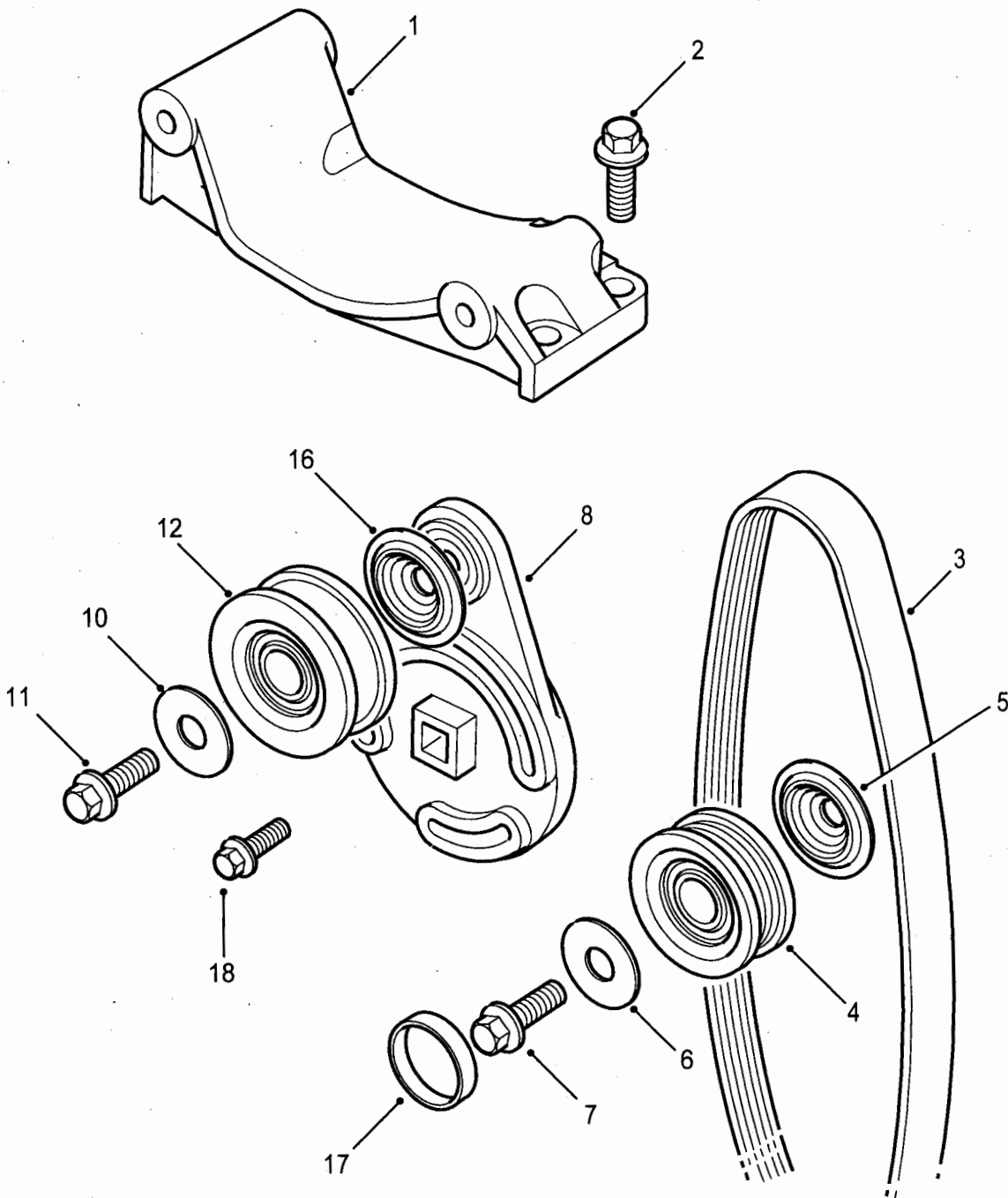

C267/36

Fig 1: Alternator bracket, pulleys and belt (FFR)

Fig 1 Item	DMC Army	NATO stock number	Item name	Part No. / Dwg No.	No. off	Annotation (NSCM)
			ALTERNATOR BRACKET, PULLEYS AND BELT (FFR)			Ref
1	7XD	2590-99-225-6189	. BRACKET, VEHICULAR COMPONENTS	ERR5870	1	
2	7XD	5306-99-889-0488	. BOLT, MACHINE	FS110306	4	
3	7XD	3030-99-126-2895	. BELT, FLAT	ERR6005	1	
4(1)	7XD	3020-99-549-8671	. PULLEY, GROOVE	ERR7295	1	
4(2)	7XDW	3020-99-573-6433	. PULLEY, GROOVE	PQR101080	1	Waterproof
5	7XD	2815-99-851-1999	. DEFLECTOR, DIRT AND LIQUID	ERR7298	1	
6	7XD	5310-99-500-6059	. WASHER, FLAT	WJ110007L	1	
7	7XD	5306-99-889-0488	. BOLT, MACHINE	FS110306	1	
8	7XD	2920-99-462-8092	. ARM, ADJUSTING, BELT TENSION	ERR7386	1	
NI9	7XD	3950-99-870-6707	. PULLEY ASSEMBLY	ERR7296	1	Repair kit includes items 10, 11, 17 (non- waterproof) vehicles only
10	7XD	5310-99-500-6059	. . WASHER, FLAT	WJ110007L	1	
11	7XD	5306-99-889-0488	. . BOLT, MACHINE	FS110306	1	
12		3020-99-664-0916	. . PULLEY, FLAT	ERR7296	1	U1030
NI13	7XDW	3020-99-573-6434	. PULLEY, FLAT	PQR101090	1	Waterproof
NI14	7XD	5310-99-500-6059	. . WASHER, FLAT	WJ110007L	1	
NI15	7XD	5306-99-889-0488	. . BOLT, MACHINE	FS110306	1	
16	7XD	2815-99-851-1999	. DEFLECTOR, DIRT AND LIQUID	ERR7298	1	
17	7XD	5330-99-414-6569	. CAP-PLUG, PROTECTIVE, DUST AND MOISTURE SEAL	ERR7297	2	
18	7XD	5306-99-400-7301	. SCREW, CAP, HEXAGON HEAD	FS108256	3	

CHAPTER 2-1-24
STARTER MOTOR

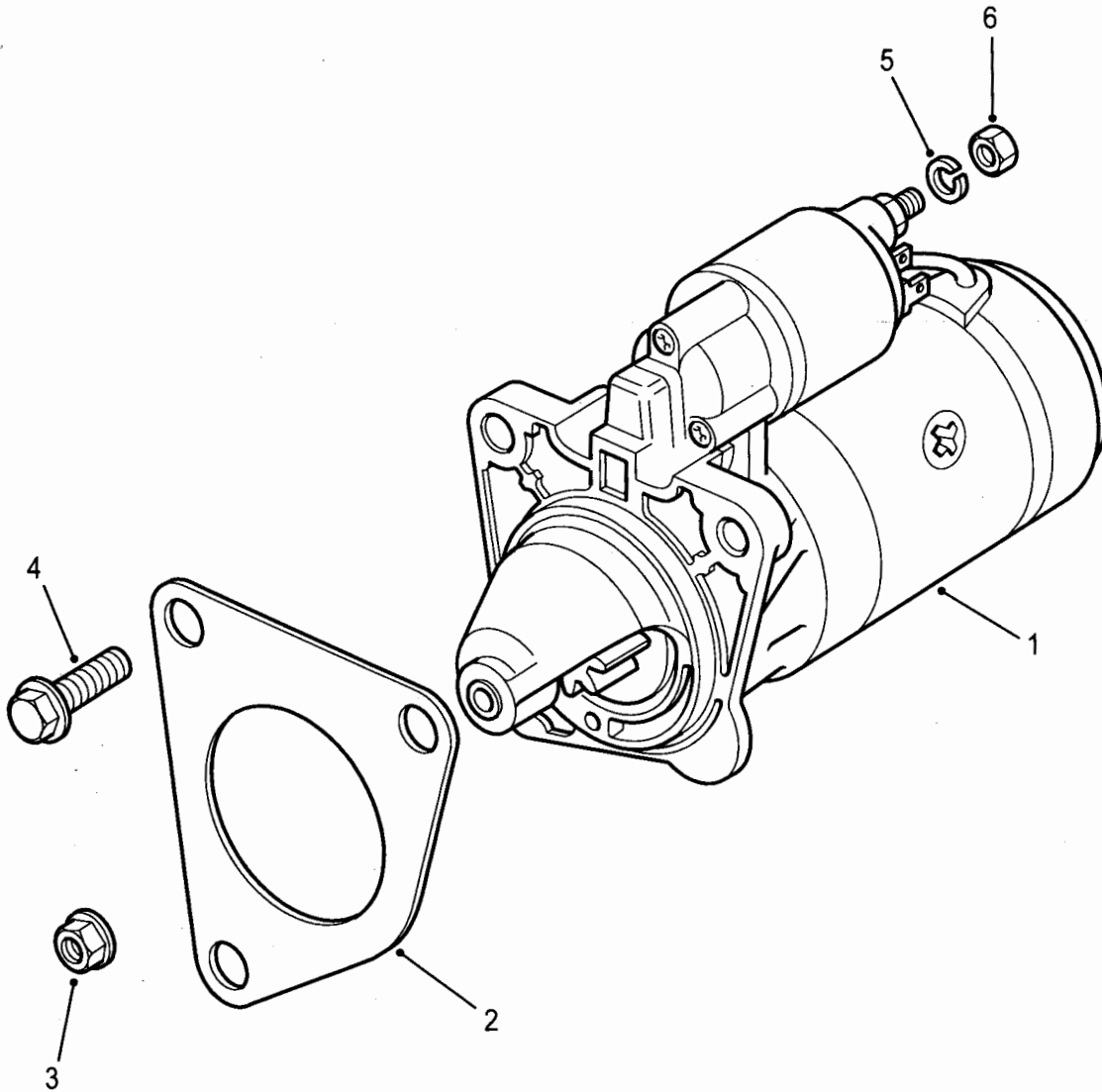

C267/37

Fig 1: Starter, engine, electrical

Fig 1 Item	DMC Army	NATO stock number	Item name	Part No. / Dwg No.	No. off	Annotation (NSCM)
1(1)	7XD	2920-99-940-0250	STARTER, ENGINE, ELECTRICAL	NAD500220	1	
1(2)	7XDW	2920-99-240-8270	STARTER, ENGINE, ELECTRICAL	NAD000180	1)Waterproof)vehicles
2	7XDW	5330-99-573-6409	GASKET	NAI100000	1)
3	7XD	5310-99-761-1086	NUT, PLAIN, EXTENDED WASHER, HEXAGON	FN110046	1	Starter to engine
4	7XD	5306-99-889-0488	BOLT, MACHINE	FS110306	2	
5	G1	5310-99-137-9231	WASHER, LOCK	WL108002	1	
6	G1	5310-99-122-5296	NUT, PLAIN, HEXAGON	NH108041L	1	Electrical connection

**CHAPTER 2-1-25
FLYWHEEL AND CLUTCH**

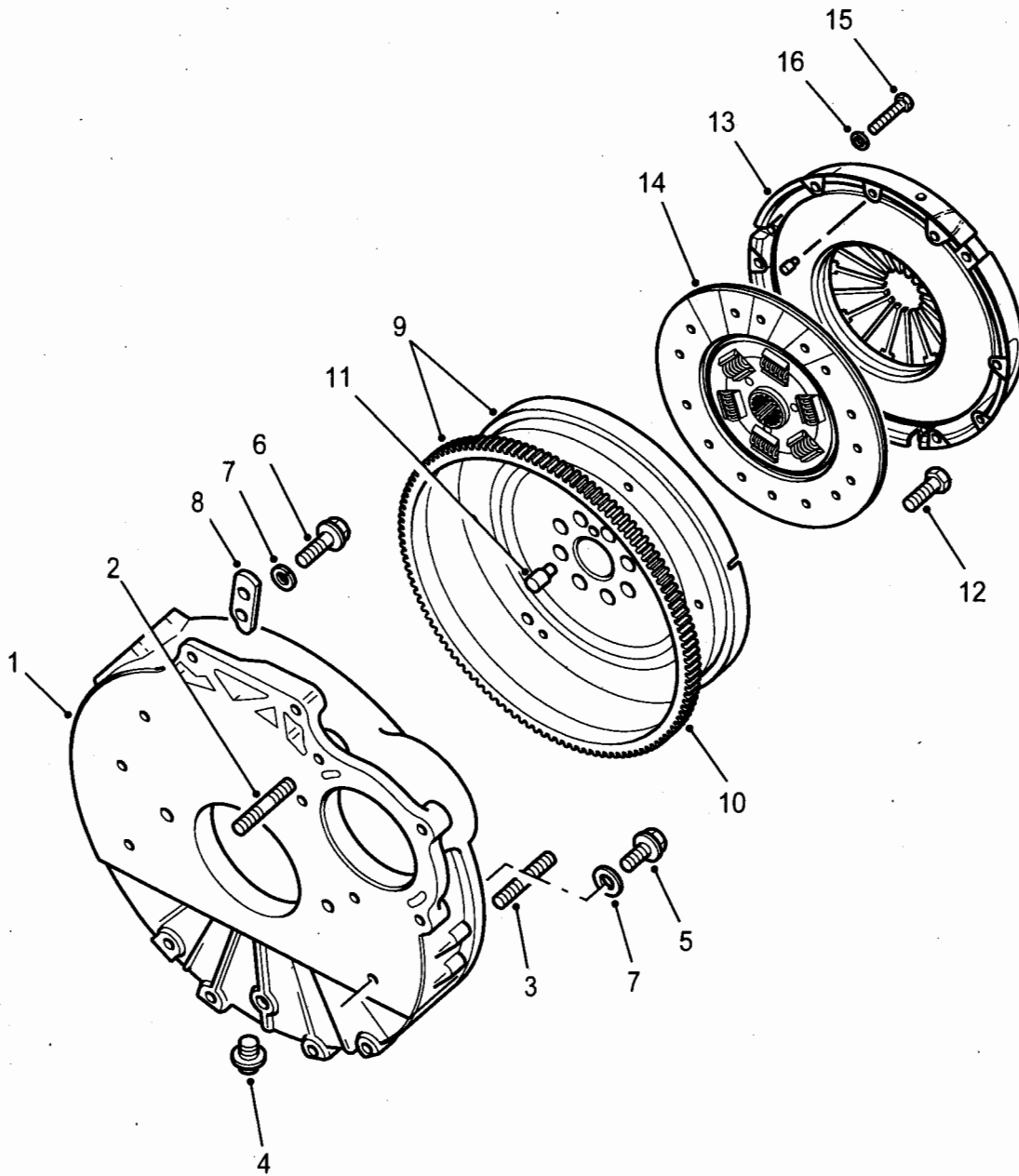

C267/38

Fig 1: Flywheel and clutch

Fig 1 Item	DMC Army	NATO stock number	Item name	Part No. / Dwg No.	No. off	Annotation (NSCM)
			FLYWHEEL AND CLUTCH		Ref	
1	7XD	2815-99-833-0012	HOUSING - CLUTCH	ERR4722	1	
2	7XD	5307-99-594-5595	STUD, PLAIN	TE110051L	1	Starter fixing
3	7XD	5307-99-821-7326	STUD, PLAIN	TE110061L	9	Bell housing
4	7XD	5365-99-732-7008	PLUG, SCREWED	UYP500090	1	
5	7XD	5306-99-889-0488	BOLT, MACHINE	FS110306	6	
6	7XD	5305-99-896-0088	SCREW, CAP, HEXAGON HEAD	FB110071L	6	
7	G1	5310-99-122-6476	WASHER, FLAT	WA110061L	2	
8	7XD	5340-99-788-7729	PLATE, CLIP RETAINER	ERC9404	2	
9	7XD	2815-99-873-4685	FLYWHEEL, ENGINE	ERR719	1	
10	7XD	2815-99-810-9594	RING, STARTER, FLYWHEEL	568431	1	
11	7XD	5315-99-849-9366	PIN, SHOULDER, HEADLESS	502116	3	
12	7XD	5306-99-152-4942	BOLT, MACHINE	ERR4574	8	
13	7XD	2520-99-256-1118	PRESSURE PLATE ASSEMBLY, CLUTCH	URB100760	1	
14	7XD	2520-99-132-9895	DISC, CLUTCH	UQB000130	1	
15	7XD	5305-99-736-2710	SCREW, CAP, HEXAGON HEAD	SX108201L	6	
16	G1	5310-99-137-9231	WASHER, LOCK	WL108002	6	

**CHAPTER 2-2
GEARBOX
CONTENTS**

	Page
Record of modifications	3
Chapter	
2-2-1 CLUTCH RELEASE MECHANISM	
2-2-2 GEARCASE	
2-2-3 MAINSHAFT AND GEARS	
2-2-4 LAYSHAFT	
2-2-5 SELECTORS AND SHAFTS	
2-2-6 GEAR LEVER	

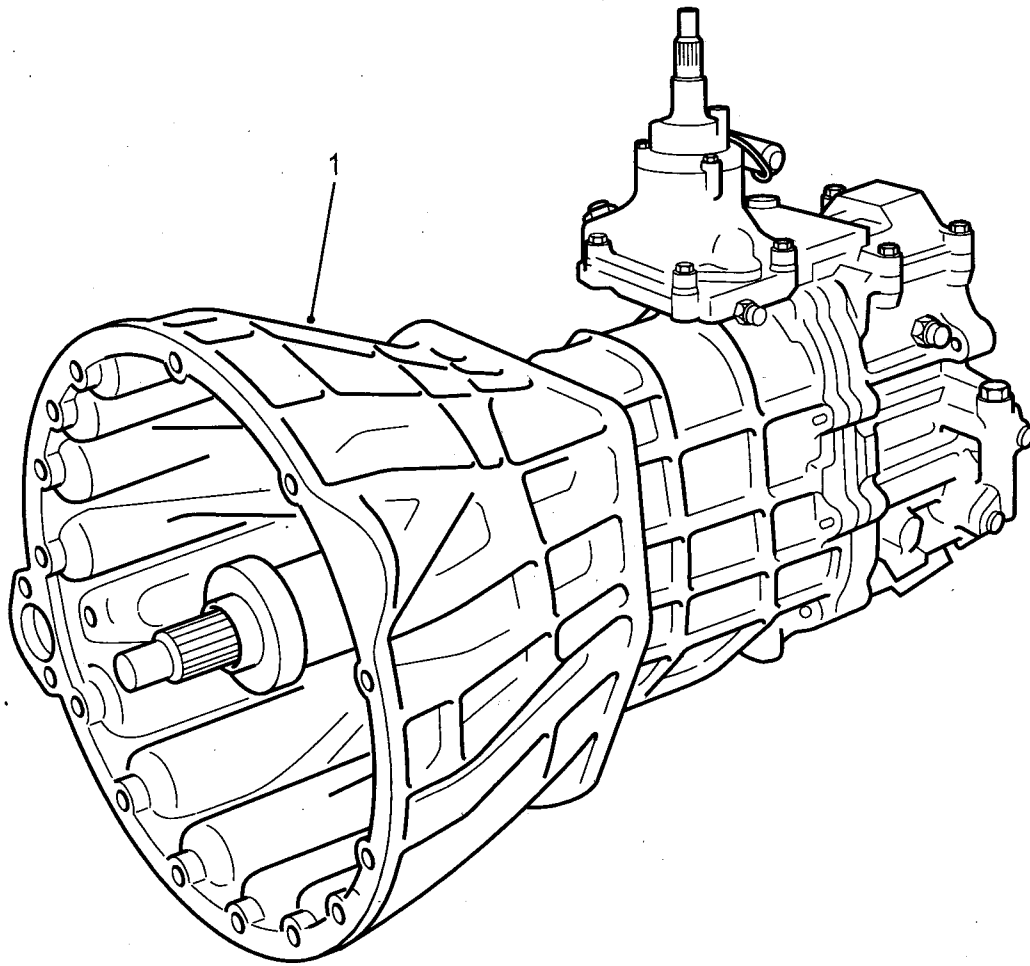

C267/39

Fig 1: Transmission, mechanical

Fig Item	DMC Army	NATO stock number	Item name	Part No. / Dwg No.	No. off	Annotation (NSCM)
1(1)	7XD	2520-99-326-7958	TRANSMISSION, MECHANICAL, VEHICULAR	TRC103180	, 1	Prefix - 58A, suffix - J
1(2)	7XD	2520-99-316-3935	TRANSMISSION, MECHANICAL, VEHICULAR	TRC103180	1	Prefix - 58A, suffix - K, L
NI2	7XDW	8030-99-720-4947	SEALING COMPOUND	STC4404	A/R	300ml
<p>NOTE: TRANSMISSION ASSEMBLIES ARE INTERCHANGEABLE AT THIS LEVEL. WHEN REPAIRING OR REBUILDING THE TRANSMISSION ASSEMBLY, THE PARTS WHICH ARE APPLICABLE TO THE RELEVANT PREFIX AND SUFFIX NUMBERS MUST BE ORDERED.</p>						

CHAPTER 2-2-1
CLUTCH RELEASE MECHANISM

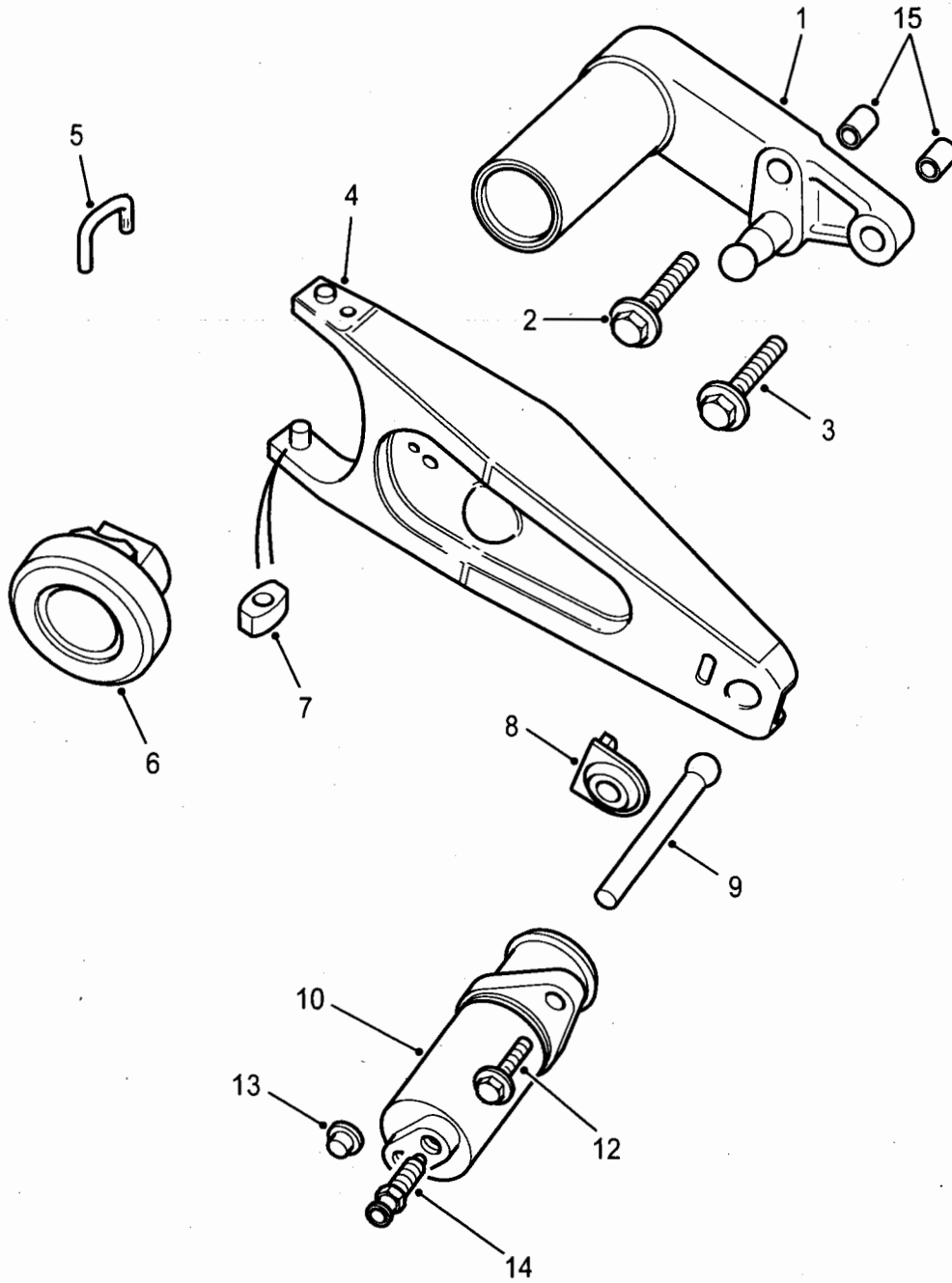

C267/40

Fig 1: Clutch release mechanism

Fig 1 Item	DMC Army	NATO stock number	Item name	Part No. / Dwg No.	No. off	Annotation (NSCM)
			. CLUTCH RELEASE MECHANISM		Ref	
1	7XD	2520-99-807-4047	. . CARRIER, CLUTCH RELEASE BEARING	FTC5218	1	
2	7XD	5306-99-943-7502	. . BOLT, MACHINE	FB108091L	1	
3	G1	5305-99-122-5254	. . SCREW, CAP, HEXAGON HEAD	FB108081L	1	
4(1)	7XD	2520-99-363-2256	. . SHIFTER FORK, VEHICULAR	FTC2957	1	Gearbox suffix - J
4(2)	7XD	2520-99-177-7221	. . SHIFTER FORK, VEHICULAR	UTD100000	1	Gearbox suffix - K & L
5	7XD	2540-99-729-9840	. . STAPLE, CLUTCH SLEEVE	FRC3416	1	
6(1)	7XD	3110-99-313-8019	. . BEARING, BALL, ANNULAR	FTC5200	1	Gearbox suffix - J
6(2)	7XD	3310-99-145-0765	. . BEARING, BALL, ANNULAR	UTJ100210	1	Gearbox suffix - K & L
7	7XD	2540-99-729-9839	. . SLIPPER PAD, CLUTCH LEVER	FRC5255	2	
8	7XD	5340-99-729-9842	. . CLIP, SPRING TENSION	FRC3327	1	
9(1)	7XD	2520-99-832-3404	. . PUSH ROD, CLUTCH	FTC5199	1	Gearbox suffix - J
9(2)	7XD	2520-99-641-7825	. . PUSH ROD, CLUTCH	UUF100060	1	Gearbox suffix - K & L
10	7XD	2520-99-463-6161	. . SLAVE CYLINDER, CLUTCH	FTC5202	1	
NI11	7XD	2520-99-461-1138	. . . PARTS KIT, SLAVE CYLINDER CLUTCH	STC2818	1	
12	7XD	5306-99-400-7301	. . SCREW, CAP, HEXAGON HEAD	FS108256	2	
13	6MT9	2530-99-802-3999	. . EXCLUDER, DUST	594091	1	
14	7XD	4820-99-880-0032	. . VALVE, BLEEDER, HYDRAULIC SYSTEM	606733	1	
15	7XD	5315-99-792-0826	. . PIN, HOLLOW	FRC2481	2	

CHAPTER 2-2-2
GEARCASE

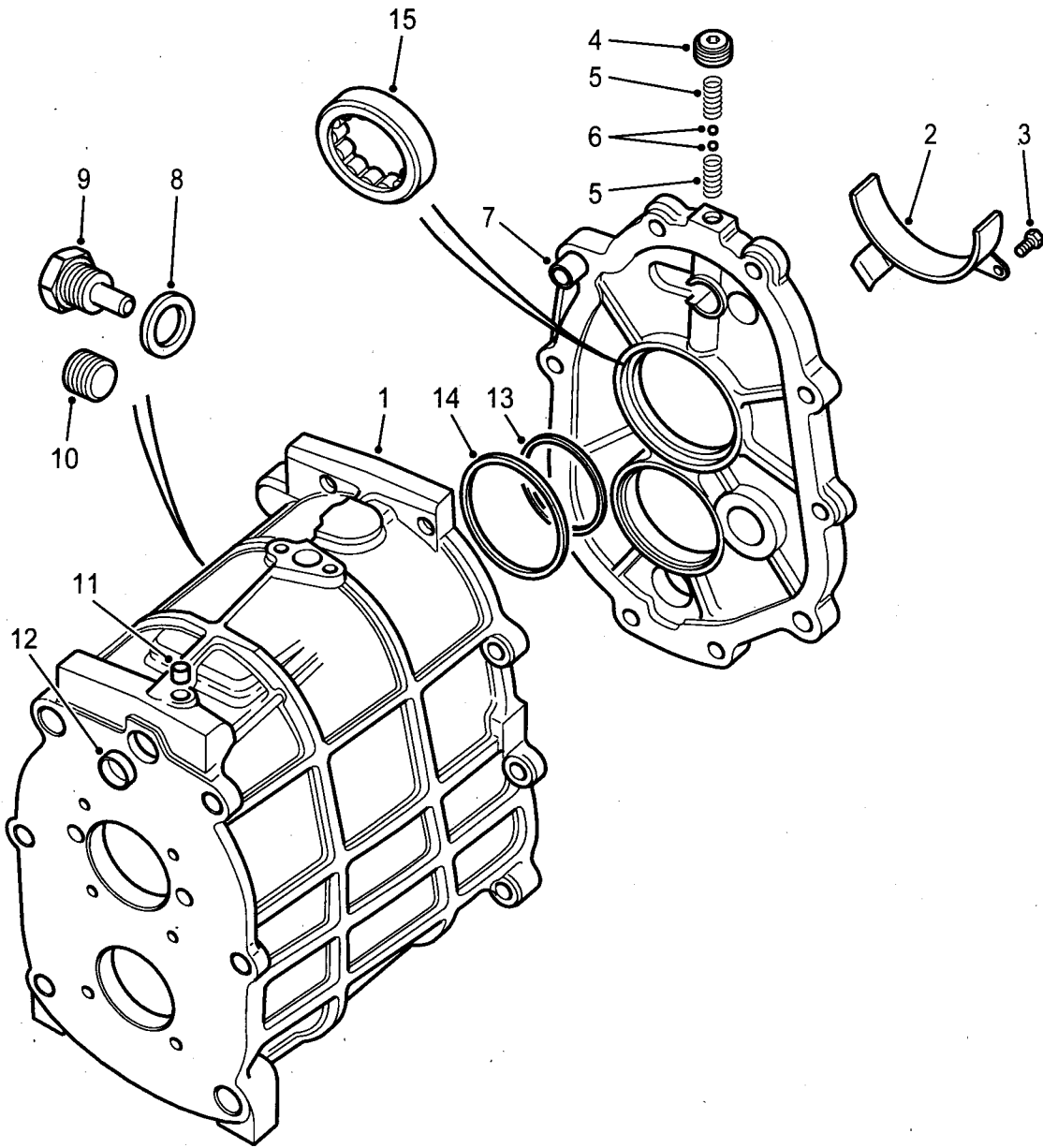

C267/41

Fig 1: Gearcase

Fig 1 Item	DMC Army	NATO stock number	Item name	Part No. / Dwg No.	No. off	Annotation (NSCM)
1(1)		NP	GEARCASE	FTC3848	1	Suffix J, U1030
1(2)		NP	GEARCASE	TRE100461	1	Suffix K & L, Includes TGZ500050 plug and TYB500070 plug U1030
2		NP	BAFFLE PLATE	FTC4131	1	U1030
3	G1	5305-99-122-5360	SCREW, CAP, HEXAGON HEAD	FS106167L	2	
4	7XD	5365-99-872-8013	PLUG, MACHINE THREAD	FTC4108	1	
5	7XD	5360-99-503-3219	SPRING, HELICAL, COMPRESSION	FTC3382	2	
6	7XD	3110-99-316-3788	BALL, BEARING	FTC4596	2	
7	7XD	5315-99-792-0743	PIN, HOLLOW	UKC170L	2	
8	7XD	5310-99-301-6658	WASHER, FLAT	FTC4112	1	
9	7XD	5365-99-792-0652	PLUG, SCREWED, MAGNETIC	FRC6145	1	
10	7XD	4730-99-745-2914	PLUG, PIPE	FTC4056	1	
11		NP	CORE PLUG	LYQ100090	1	U1030
12		NP	CORE PLUG	FTC5119	1	U1030
13(1)		NP	SPACER - 1.740/1.715	FTC3739	A/R	U1030
13(2)		NP	SPACER - 1.790/1.765	FTC3741	A/R	U1030
13(3)		NP	SPACER - 1.840/1.815	FTC3743	A/R	U1030
13(4)		NP	SPACER - 1.890/1.865	FTC3745	A/R	U1030
13(5)		NP	SPACER - 1.940/1.915	FTC3747	A/R	U1030
13(6)		NP	SPACER - 1.990/1.965	FTC3749	A/R	U1030
13(7)		NP	SPACER - 2.090/2.065	FTC3751	A/R	U1030
13(8)		NP	SPACER - 2.040/2.015	FTC3753	A/R	U1030
13(9)		NP	SPACER - 2.140/2.115	FTC3755	A/R	U1030
13(10)		NP	SPACER - 2.190/2.165	FTC3757	A/R	U1030
13(11)		NP	SPACER - 2.240/2.215	FTC3759	A/R	U1030
13(12)		NP	SPACER - 2.290/2.265	FTC3761	A/R	U1030
13(13)		NP	SPACER - 2.340/2.315	FTC3763	A/R	U1030
13(14)		NP	SPACER - 2.390/2.365	FTC3765	A/R	U1030
13(15)		NP	SPACER - 2.440/2.415	FTC3767	A/R	U1030

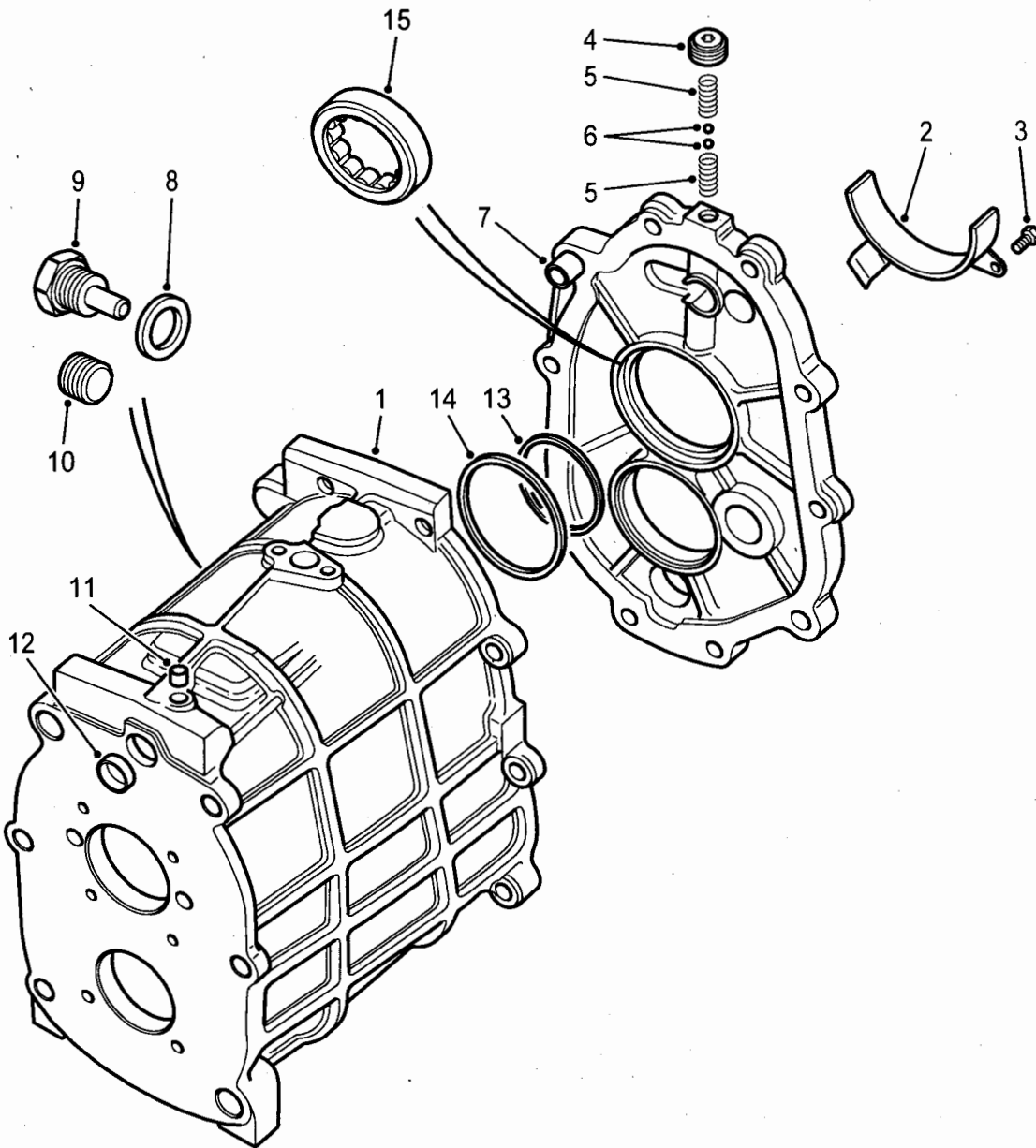

C267/41

Fig 1: Gearcase

Fig 1 Item	DMC Army	NATO stock number	Item name	Part No. / Dwg No.	No. off	Annotation (NSCM)
13(16)		NP	SPACER - 2.490/2.465	FTC3769	A/R	U1030
13(17)		NP	SPACER - 2.540/2.515	FTC3771	A/R	U1030
13(18)		NP	SPACER - 2.590/2.565	FTC3773	A/R	U1030
13(19)		NP	SPACER - 2.640/2.615	FTC3775	A/R	U1030
13(20)		NP	SPACER - 2.690/2.665	FTC3777	A/R	U1030
13(21)		NP	SPACER - 2.740/2.715	FTC3779	A/R	U1030
13(22)		NP	SPACER - 2.790/2.765	FTC3781	A/R	U1030
13(23)		NP	SPACER - 2.840/2.815	FTC3783	A/R	U1030
13(24)		NP	SPACER - 2.890/2.865	FTC3785	A/R	U1030
13(25)		NP	SPACER - 2.940/2.915	FTC3787	A/R	U1030
14(1)		NP	SPACER - 1.477/1.452	FTC4296	A/R	suffix - J U1030
14(2)		NP	SPACER - 1.527/1.502	FTC4298	A/R	U1030
14(3)		NP	SPACER - 1.577/1.552	FTC4300	A/R	U1030
14(4)		NP	SPACER - 1.627/1.602	FTC4302	A/R	U1030
14(4)		NP	SPACER - 1.677/1.652	FTC4304	A/R	U1030
14(6)		NP	SPACER - 1.727/1.702	FTC4306	A/R	U1030
14(7)		NP	SPACER - 1.777/1.752	FTC4308	A/R	U1030
14(8)		NP	SPACER - 1.827/1.802	FTC4310	A/R	U1030
14(9)		NP	SPACER - 1.877/1.852	FTC4312	A/R	U1030
14(10)		NP	SPACER - 1.927/1.902	FTC4314	A/R	U1030
14(11)		NP	SPACER - 1.977/1.952	FTC4316	A/R	U1030
14(12)		NP	SPACER - 2.027/2.002	FTC4318	A/R	U1030
14(13)		NP	SPACER - 2.077/2.052	FTC4320	A/R	U1030
14(14)		NP	SPACER - 2.127/2.102	FTC4322	A/R	U1030
14(15)		NP	SPACER - 2.177/2.152	FTC4324	A/R	U1030
14(16)		NP	SPACER - 2.227/2.202	FTC4326	A/R	U1030

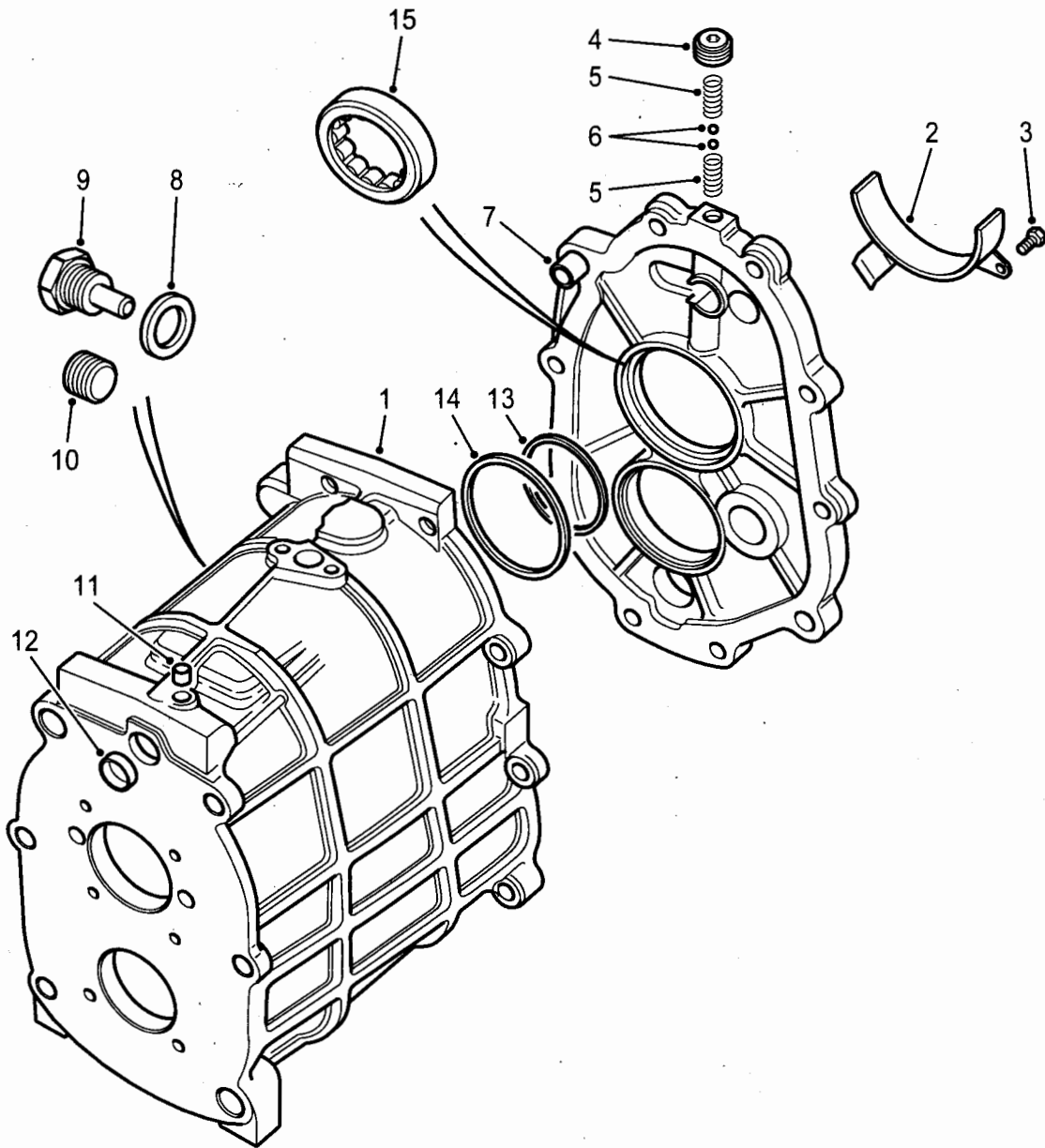

C267/41

Fig 1: Gearcase

Fig 1 Item	DMC Army	NATO stock number	Item name	Part No. / Dwg No.	No. off	Annotation (NSCM)
14(17)		NP	SPACER - 1.477/1.452	TUZ100020	A/R	suffix - K & L U1030
14(18)		NP	SPACER - 1.527/1.502	TUZ100040	A/R	U1030
14(19)		NP	SPACER - 1.577/1.552	TUZ100060	A/R	U1030
14(20)		NP	SPACER - 1.627/1.602	TUZ100080	A/R	U1030
14(21)		NP	SPACER - 1.677/1.652	TUZ100100	A/R	U1030
14(22)		NP	SPACER - 1.727/1.702	TUZ100120	A/R	U1030
14(23)		NP	SPACER - 1.777/1.752	TUZ100140	A/R	U1030
14(24)		NP	SPACER - 1.827/1.802	TUZ100160	A/R	U1030
14(25)		NP	SPACER - 1.877/1.852	TUZ100180	A/R	U1030
14(26)		NP	SPACER - 1.927/1.902	TUZ100200	A/R	U1030
14(27)		NP	SPACER - 1.977/1.952	TUZ100220	A/R	U1030
14(28)		NP	SPACER - 2.027/2.002	TUZ100240	A/R	U1030
14(29)		NP	SPACER - 2.077/2.052	TUZ100270	A/R	U1030
14(30)		NP	SPACER - 2.127/2.102	TUZ100290	A/R	U1030
14(31)		NP	SPACER - 2.177/2.152	TUZ100310	A/R	U1030
14(32)		NP	SPACER - 2.227/2.202	TUZ100330	A/R	U1030
15		NP	BEARING TAPER ROLLER	STC1628	1	U1030
NI16	7XDW	8030-99-720-4947	SEALING COMPOUND	STC4404	A/R	300ml

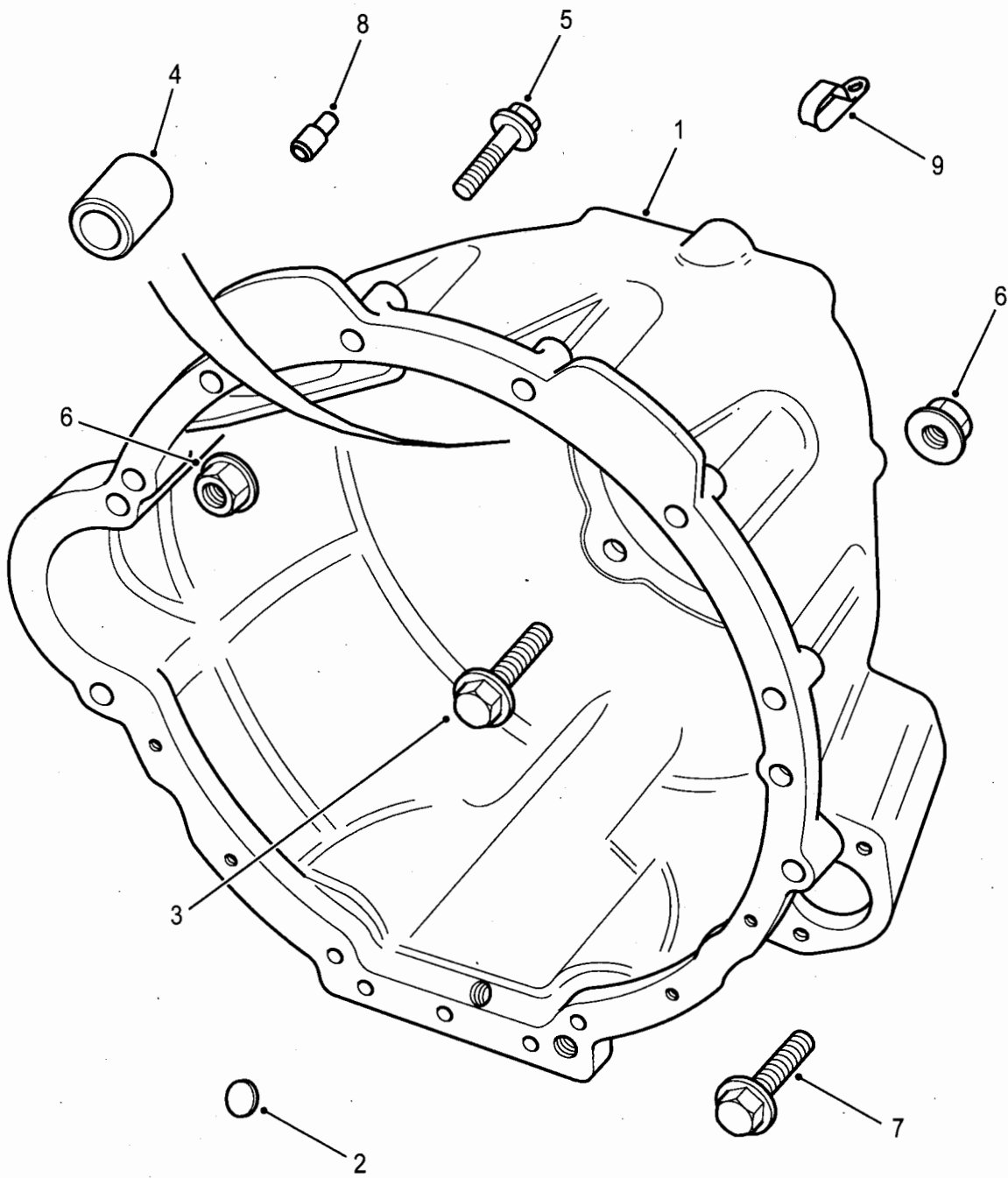

C267/42

Fig 2: Housing, friction clutch

Fig 2 Item	DMC Army	NATO stock number	Item name	Part No. / Dwg No.	No. off	Annotation (NSCM)
			GEARCASE - Contd.			
1	7XD	2340-99-366-5311	. HOUSING, FRICTION CLUTCH	FTC3921	1	
2	6MT1	5340-99-792-0894	. PLUG, EXPANSION	FRC6110	1	
3	7XD	5305-99-957-4398	. SCREW, CAP, HEXAGON HEAD	FS112401L	6	
4	7XD	5315-99-792-0822	. PIN, HOLLOW	UKC25L	1	
5	7XD	5305-99-896-0088	. SCREW, CAP, HEXAGON HEAD	FB110071L	4	
6	7XD	5310-99-762-3074	. NUT, PLAIN, EXTENDED WASHER, HEXAGON	FN110046	9	
7	G1	5305-99-977-1990	. SCREW, CAP, HEXAGON HEAD	SH108141L	1	
8	7XD	5315-99-823-8751	. PIN, STRAIGHT, HEADED	571134	2	
9	7XD	5340-99-796-7486	. CLAMP, LOOP	622324	1	
NI10	7XDW	8030-99-720-4947	. SEALING COMPOUND	STC4404	A/R	300ml

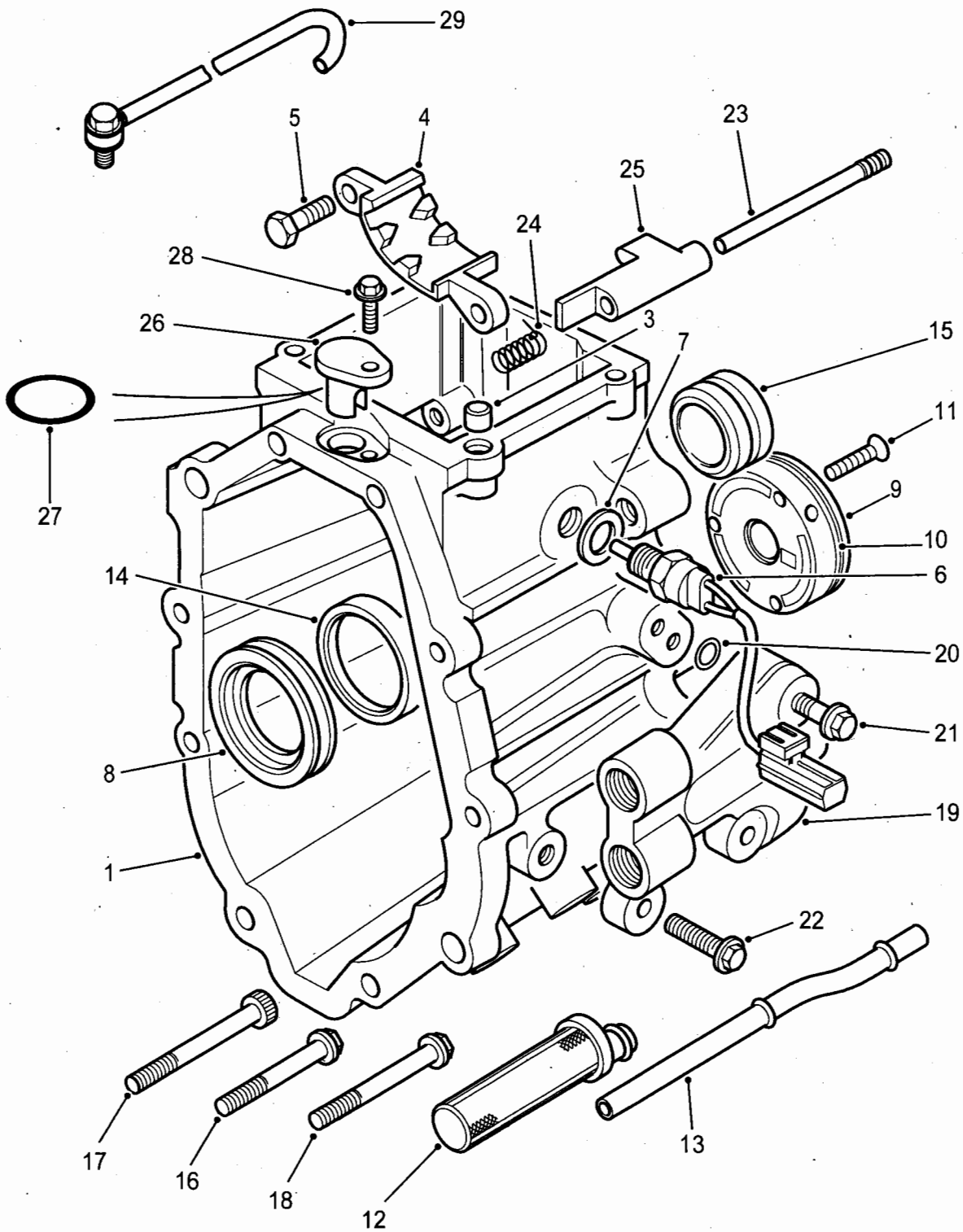

C267/43

Fig 3: Extension case assembly

Fig 3 Item	DMC Army	NATO stock number	Item name	Part No. / Dwg No.	No. off	Annotation (NSCM)
1		NP	GEARCASE - Contd. . EXTENSION CASE ASSEMBLY	FTC4522	1	U1030
NI2		NP	. . PLUG BLANKING	LYQ100050	1	U1030
3	7XD	2520-99-792-8059	. . PIN, SPRING	FRC2626	2	
4		NP	. . GATEPLATE GEAR SELECTOR	FTC2392	1	U1030
5	7XD	5306-99-400-7301	. . SCREW, CAP, HEXAGON HEAD	FS108256	2	
6	7XD	6150-99-409-9734	. . CABLE ASSEMBLY-SWITCH, ELECTRICAL	AMR3918	1	
7(1)	7XD	5330-99-844-9826	. . GASKET	232042	1	Suffix J - upto gearbox 0538079
7(2)	7XD	5310-99-061-2203	. . WASHER, FLAT	ALU1403L	1	Suffix J, K & L - from gearbox 0538080
8		NP	. RING OIL FEED	FTC4991	1	U1030
9		NP	. PUMP OIL	FTC4206	1	U1030
10		5331-99-549-9022	. . O-RING	BZV1051	1	U1030
11		NP	. SCREW M5 X 30	FTC4449	3	U1030
12	7XD	2940-99-818-0394	. FILTER ELEMENT, FLUID	FRC7855	1	
13		NP	. PIPE OIL INLET	FTC3387	1	U1030
14	7XD	5330-99-709-4820	. SEAL, PLAIN	FTC500010	1	
15		NP	. COLLAR OIL SEAL	FTC4021	1	U1030
16	7XD	5306-99-792-0780	. BOLT, MACHINE	FRC4282	6	
17	7XD	5306-99-970-2459	. BOLT FLANGE M8 X 85	FB108171L	2	U1030
18(1)		NP	. BOLT M8 X 70	FB108141S	2	suffix J, U1030
18(2)		NP	. BOLT M8 X 70	6647741	2	suffix K & L, U1030
19		NP	. HOUSING THERMOSTAT	FTC2687	1	U1030
20	6MT1	5330-99-792-0896	. RING, SEALING, TOROIDAL	FTC1441	2	
21	G1	5305-99-122-5254	. SCREW, CAP, HEXAGON HEAD	FB108081L	2	
22	7XD	5305-99-255-9131	. SCREW, CAP, HEXAGON HEAD	1372612	2	
23		NP	. SHAFT INHIBITION	FTC3711	1	U1030

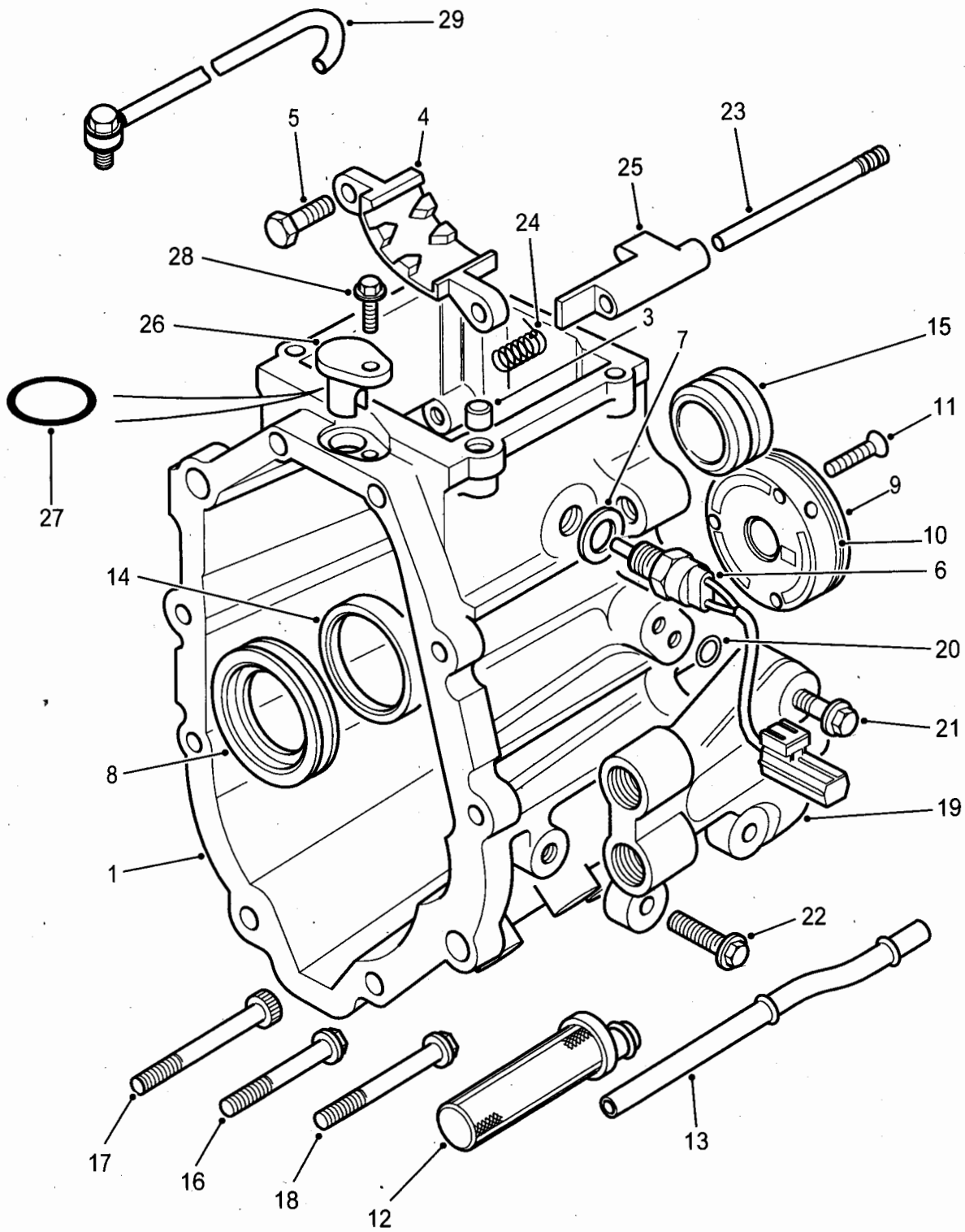

C267/43

Fig 3: Extension case assembly

Fig 3 Item	DMC Army	NATO stock number	Item name	Part No. / Dwg No.	No. off	Annotation (NSCM)
			GEARCASE - Contd.			
24	7XD	5360-99-548-4010	. SPRING, TORSION/ COMPRESSION	FTC4483	1	
25		NP	. CAM INHIBITION	FTC3713	1	U1030
26		NP	. INTERLOCK	FTC3587	1	U1030
27	7XD	5331-99-736-4041	. O-RING	FTC3975	1	
28	G1	5305-99-122-5360	. SCREW, CAP, HEXAGON HEAD	FS106167L	1	
29	7XD	2520-99-943-1117	. PIPE, PLASTICS, SEMI-RIGID	FRC9430	1	

**CHAPTER 2-2-3
MAINSHAFT AND GEARS**

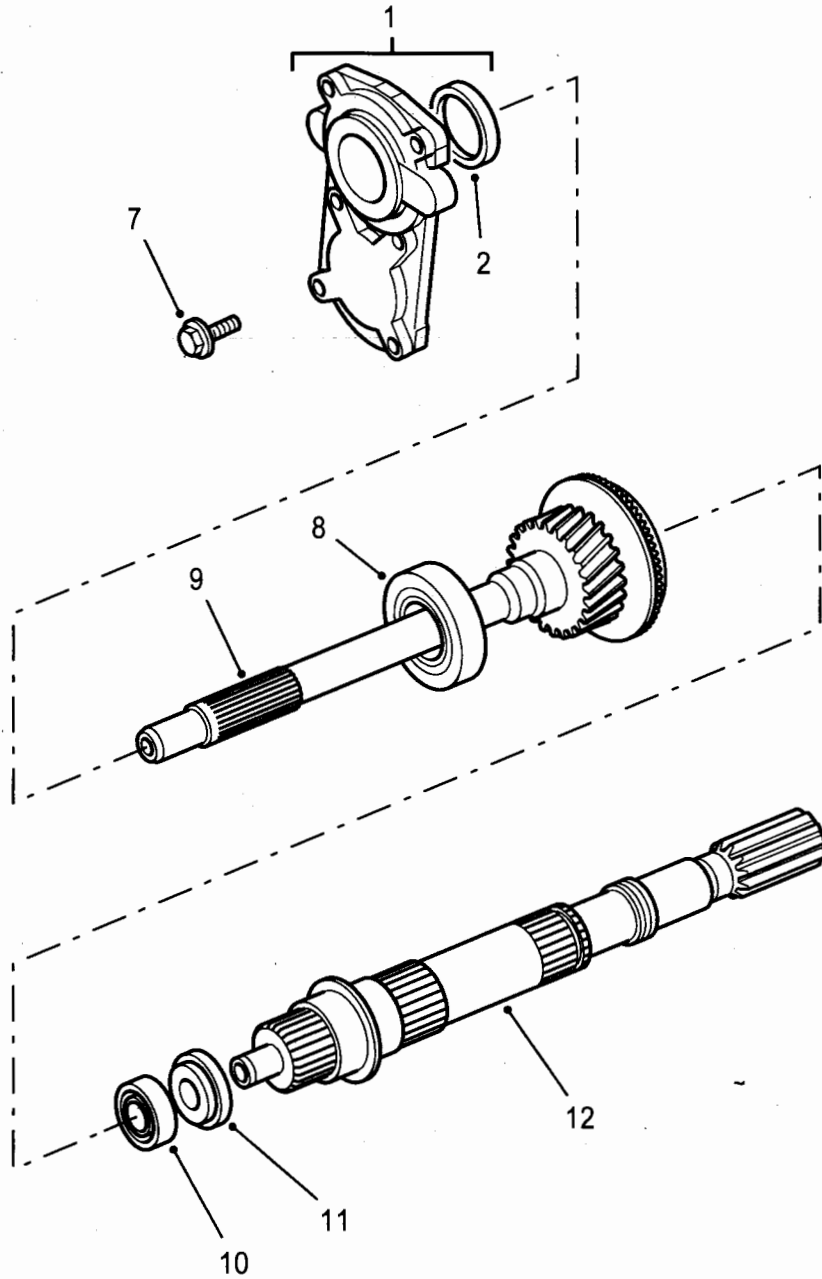

C267/44

Fig 1: Mainshaft

Fig 1 Item	DMC Army	NATO stock number	Item name	Part No. / Dwg No.	No. off	Annotation (NSCM)
1		NP	MAINSHAFT AND GEARS MAINSHAFT .. COVER, FRONT, GEARBOX	FTC5371	1	Ref Ref Suffix J - upto gearbox 0513062, U1030
2	6MT1	5330-99-829-9860	... SEAL, PLAIN	FTC5303	1	Suffix J - up to gearbox 0513062
NI3		NP	.. COVER, FRONT, GEARBOX	FTC5371	1	Suffix J - fom gearbox 0513063, U1030
NI4	7XD	5330-99-745-6172	... SEAL, PLAIN	FTC5303	1	Suffix J, K & L - from gearbox 0513063
NI5		NP	.. COVER, FRONT, GEARBOX	TVQ100130	1	Suffix K & L, U1030
NI6	7XD	5330-99-745-6172	... SEAL, PLAIN	FTC5303	1	Suffix J, K & L - from gearbox 0513063
7(1)	7XD	5305-99-230-0092	.. SCREW, CAP, HEXAGON HEAD	FS108251ML	6	Suffix J
7(2)	7XD	5305-99-600-5953	.. SCREW, CAP, HEXAGON HEAD	FS108301S	6	Suffix K & L
8(1)	6MT7	3110-99-792-0685	.. BEARING, TAPERED, ROLLER	RTC6751	1	Suffix J
8(2)		NP	.. BEARING	TZZ100190	1	Suffix K & L, U1030
9(1)		NP	.. SHAFT PINION	FTC5046	1	Suffix J, U1030
9(2)		NP	.. SHAFT PINION	TUD102580	1	Suffix K, U1030
9(3)		NP	.. SHAFT PINION	TUD102580	1	Suffix L, U1030
10		NP	.. BEARING	UKC8L	1	U1030
12		NP	.. MAINSHAFT	TUD101720	1	Includes FTC5288 thrust washer and FTC4990 thrust washer U1030

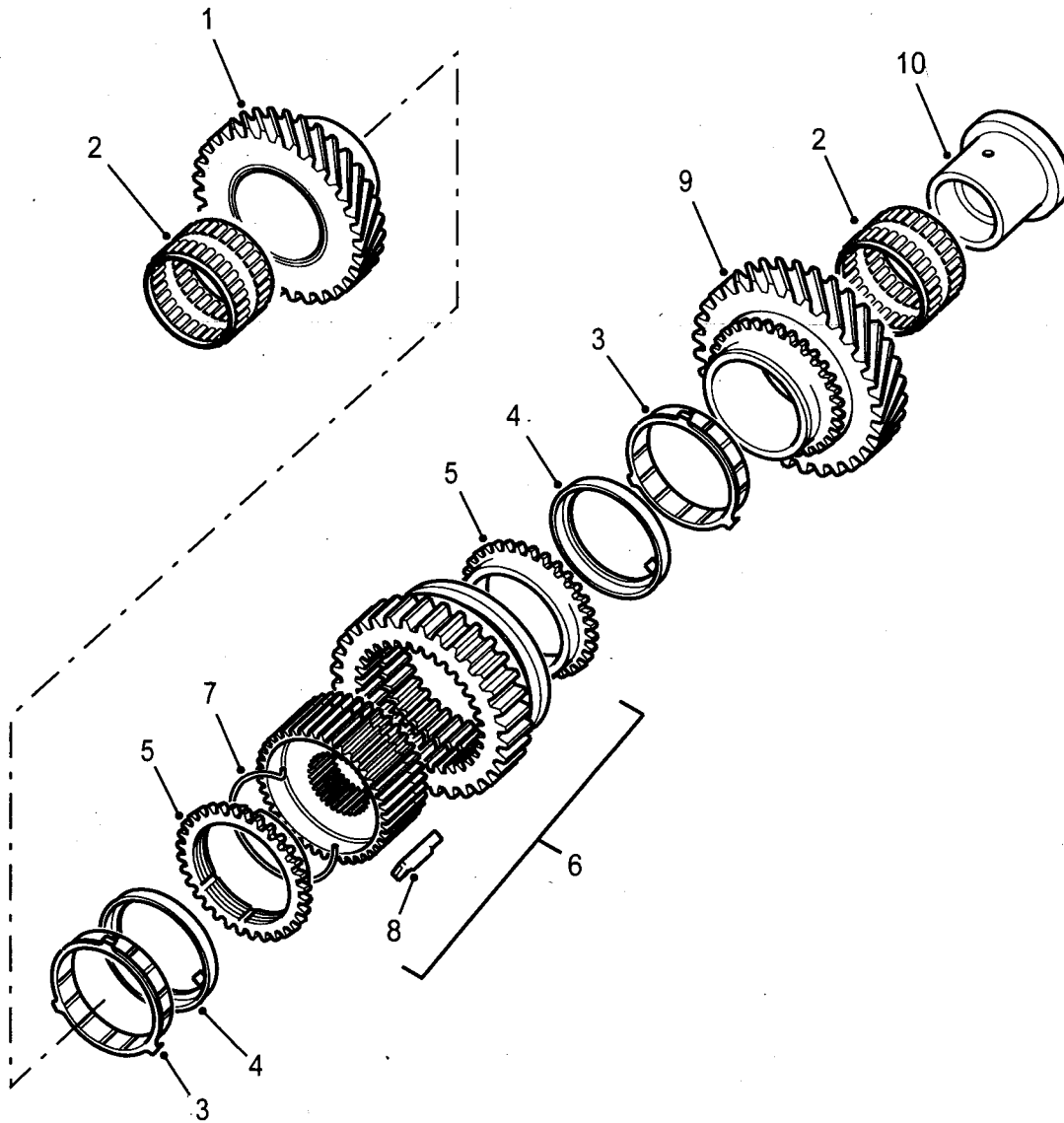

C267/45

Fig 2: Gears

Fig 2 Item	DMC Army	NATO stock number	Item name	Part No. / Dwg No.	No. off	Annotation (NSCM)
			MAINSHAFT AND GEARS - Contd.			
			.GEARS		Ref	
1(1)		NP	.. GEAR 2ND SPEED	TUB101620	1	Suffix J & K, U1030
1(2)		NP	.. GEAR 2ND SPEED	TUB101620	1	Suffix L, U1030
2(1)		NP	.. BEARING	TUK100340	2	Suffix J, U1030
2(2)		NP	.. BEARING	TUK100340	2	Suffix K & L, U1030
3		NP	.. RING SYNCHRO INNER	FTC5019	2	U1030
4		5330-99-700-8203	.. RING SYNCHRO MIDDLE	FTC2396	2	U1030
5		NP	.. RING BAULK GEARBOX	FTC3584	2	U1030
6		NP	.. SYNCHRO ASSEMBLY	FTC5100	1	U1030
7	7XD	3020-99-563-6111	... SPRING, SYNCHROMESH	FTC4992	2	
8		NP	... PLATE SHIFTING SYNCHRO	FTC4171	3	U1030
9(1)		NP	.. GEAR 1ST SPEED	FTC5037	1	Suffix J, U1030
9(2)		NP	.. GEAR 1ST SPEED	TUB101610	1	Suffix K and L U1030
10		NP	.. BUSH	TUJ100050	1	U1030

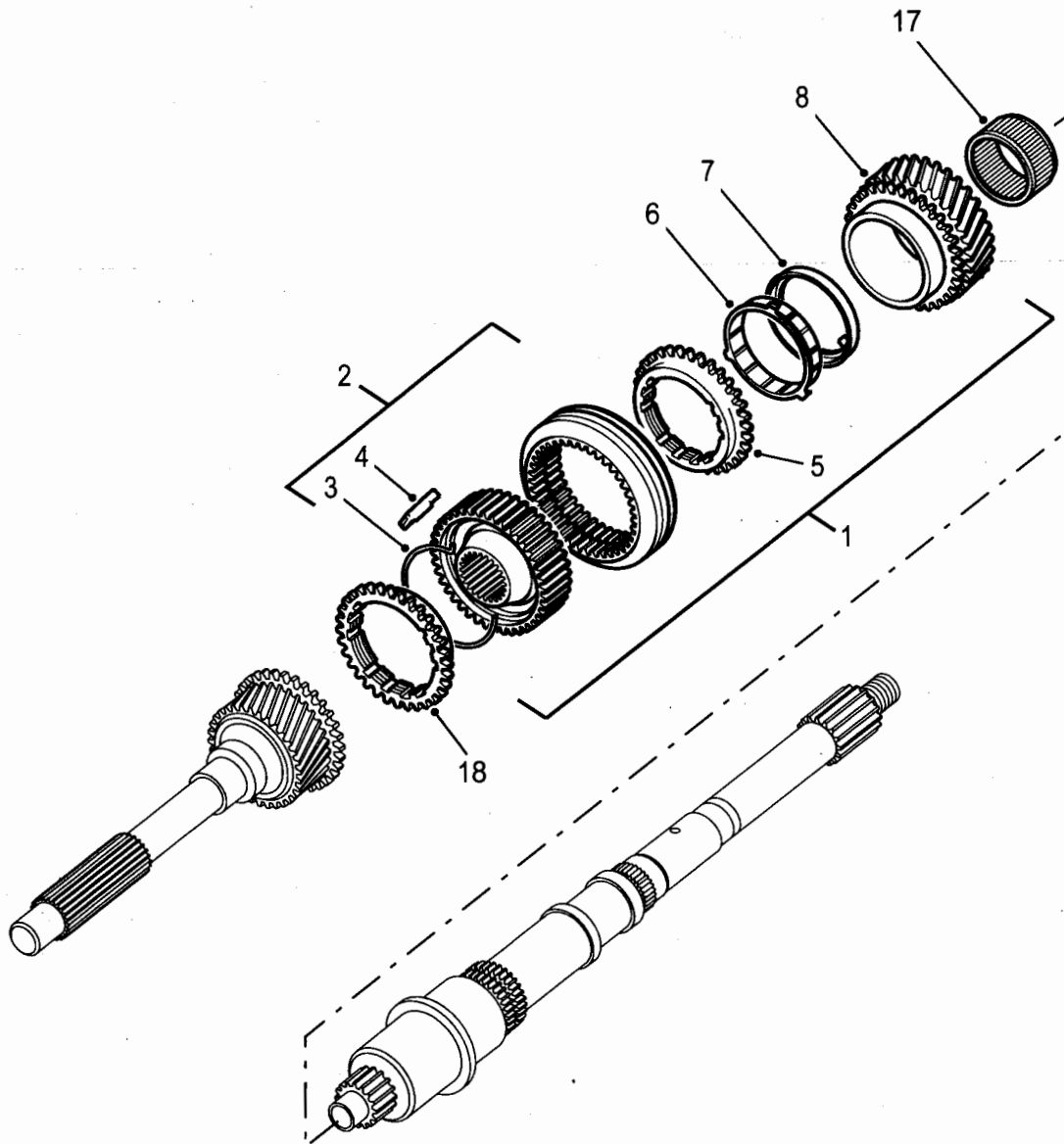

C267/61

Fig 3: Gears

Fig 3 Item	DMC Army	NATO stock number	Item name	Part No. / Dwg No.	No. off	Annotation (NSCM)
			MAINSHAFT AND GEARS - Contd.			
			. GEARS - Contd.			
1		NP	.. KIT 3RD & 4TH GEAR	STC4348	1	Suffix J & K, U1030
2		NP	... SYNCHRO ASSEMBLY	FTC5101	1	U1030
3	7XD	3020-99-563-6111	... SPRING, SYNCHROMESH	FTC4992	2	U1030
4		NP	... PLATE SHIFTING SYNCHRO	FTC4171	3	U1030
5		NP	... RING BAULK GEARBOX	FTC3584	1	U1030
6		5330-99-700-8203	... RING SYNCHRO MIDDLE	FTC2396	1	U1030
7		NP	... RING SYNCHRO INNER	FTC5019	1	U1030
8		NP	... GEAR 3RD SPEED	TUB101630	1	Suffix J & K, U1030
NI9		NP	.. KIT 3RD & 4TH GEAR	STC4348	1	Suffix L, U1030
NI10		NP	... SYNCHRO ASSEMBLY	FTC5101	1	U1030
NI11	7XD	3020-99-563-6111	... SPRING, SYNCHROMESH	FTC4992	2	
NI12		NP	... PLATE SHIFTING SYNCHRO	FTC4171	3	U1030
NI13		NP	... RING BAULK GEARBOX	FTC3584	1	U1030
NI14		5330-99-700-8203	... RING SYNCHRO MIDDLE	FTC2396	1	U1030
NI15		NP	... RING SYNCHRO INNER	FTC5019	1	U1030
NI16		NP	... GEAR 3RD SPEED	TUB101630	1	Suffix L, U1030
17(1)		NP	.. BEARING	TUK100340	1	Suffix J, U1030
17(2)		NP	.. BEARING	TUK100340	1	Suffix K & L, U1030
18		NP	.. RING BAULK GEARBOX	FTC5018	1	U1030

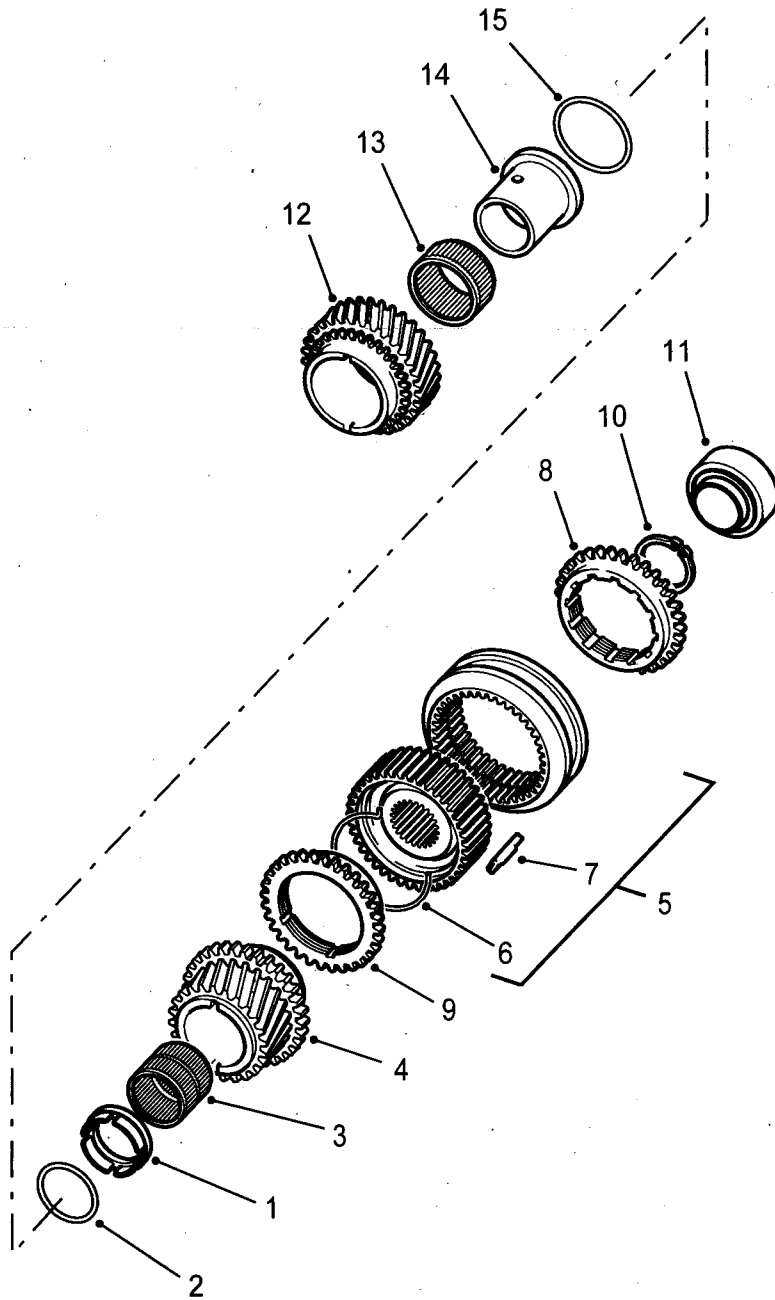

C267/62

Fig 4: Gears

Fig 4 Item	DMC Army	NATO stock number	Item name	Part No. / Dwg No.	No. off	Annotation (NSCM)
			MAINSHAFT AND GEARS - Contd.			
			.GEARS - Contd.			
1		NP	.. WASHER, THRUST SEGMENT, PAIR	FTC5288	1	U1030
2		NP	.. RING RETAINING	FTC4990	1	U1030
3	6MT7	3110-99-792-0710	.. ROLLER ASSEMBLY, JOURNAL BEARING	FRC5280	1	
4		NP	.. GEAR 5TH SPEED	FTC5043	1	U1030
5		NP	.. SYNCHRO ASSEMBLY	FTC5102	1	U1030
6	7XD	3020-99-563-6111	... SPRING, SYNCHROMESH	FTC4992	2	
7		NP	... PLATE SHIFTING SYNCHRO	FTC4171	3	U1030
8		NP	.. RING BAULK GEARBOX	FTC5018	1	U1030
9		NP	.. RING BAULK GEARBOX	FTC3584	1	U1030
10		NP	.. CIRCLIP	FTC3697	1	U1030
11		NP	.. BEARING MAINSHAFT	FTC3371	1	U1030
12		NP	.. GEAR ASSEMBLY, REVERSE	FTC5070	1	U1030
13(1)		NP	.. BEARING	TUK100340	1	Suffix J, U1030
13(2)		NP	.. BEARING	TUK100340	1	Suffix K & L, U1030
14		NP	.. BUSH	TUJ100050	1	U1030

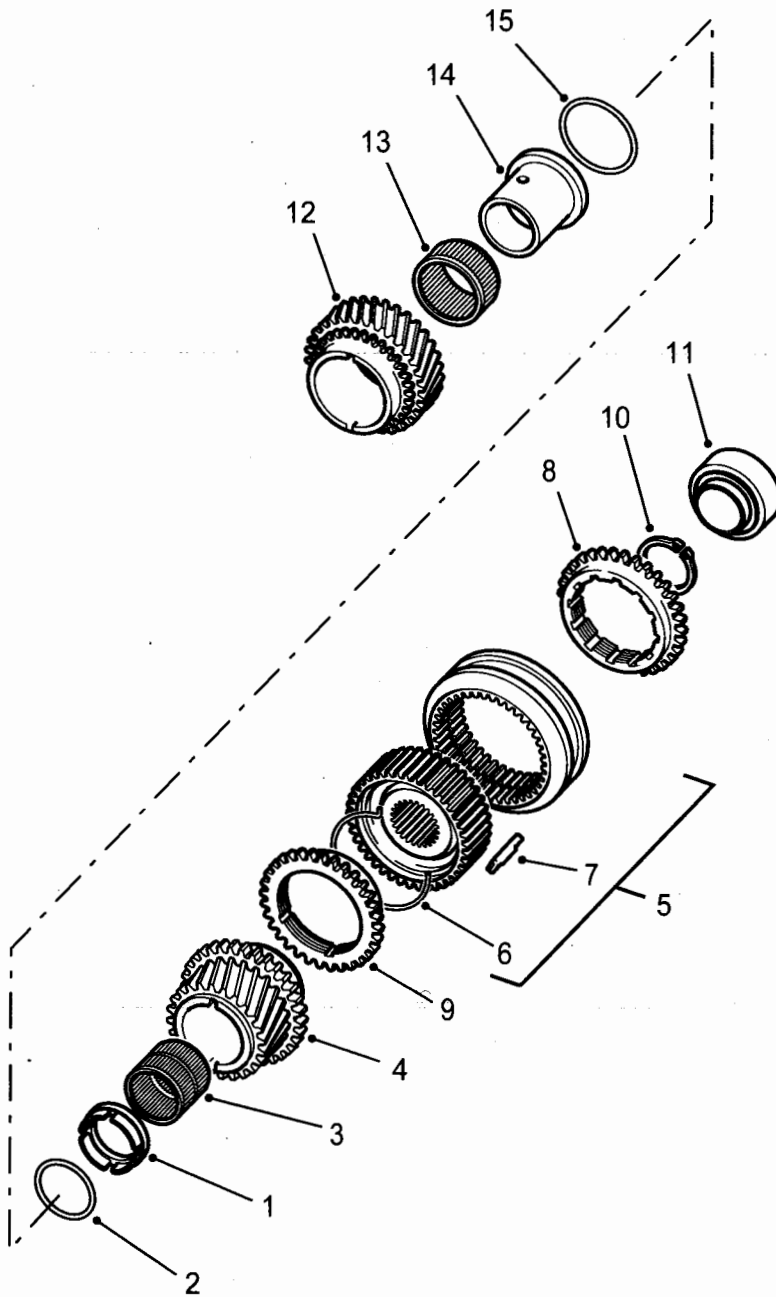

C267/62

Fig 4: Gears

Fig 4 Item	DMC Army	NATO stock number	Item name	Part No. / Dwg No.	No. off	Annotation (NSCM)
			MAINSHAFT AND GEARS - Contd.			
			.GEARS - Contd.			
15(1)		NP	.. SPACER - 2.475/2.450	FTC3951	A/R	U1030
15(2)		NP	.. SPACER - 2.425/2.400	FTC3953	A/R	U1030
15(3)		NP	.. SPACER - 2.375/2.350	FTC3955	A/R	U1030
15(4)		NP	.. SPACER - 2.325/2.300	FTC3957	A/R	U1030
15(5)		NP	.. SPACER - 2.275/2.250	FTC3959	A/R	U1030
15(6)		NP	.. SPACER - 2.225/2.200	FTC3961	A/R	U1030
15(7)		NP	.. SPACER - 2.175/2.150	FTC3963	A/R	U1030
15(8)		NP	.. SPACER - 2.125/2.100	FTC3965	A/R	U1030
15(9)		NP	.. SPACER - 2.075/2.050	FTC3967	A/R	U1030
15(10)		NP	.. SPACER - 2.025/2.000	FTC3969	A/R	U1030

CHAPTER 2-2-4
LAYSHAFT

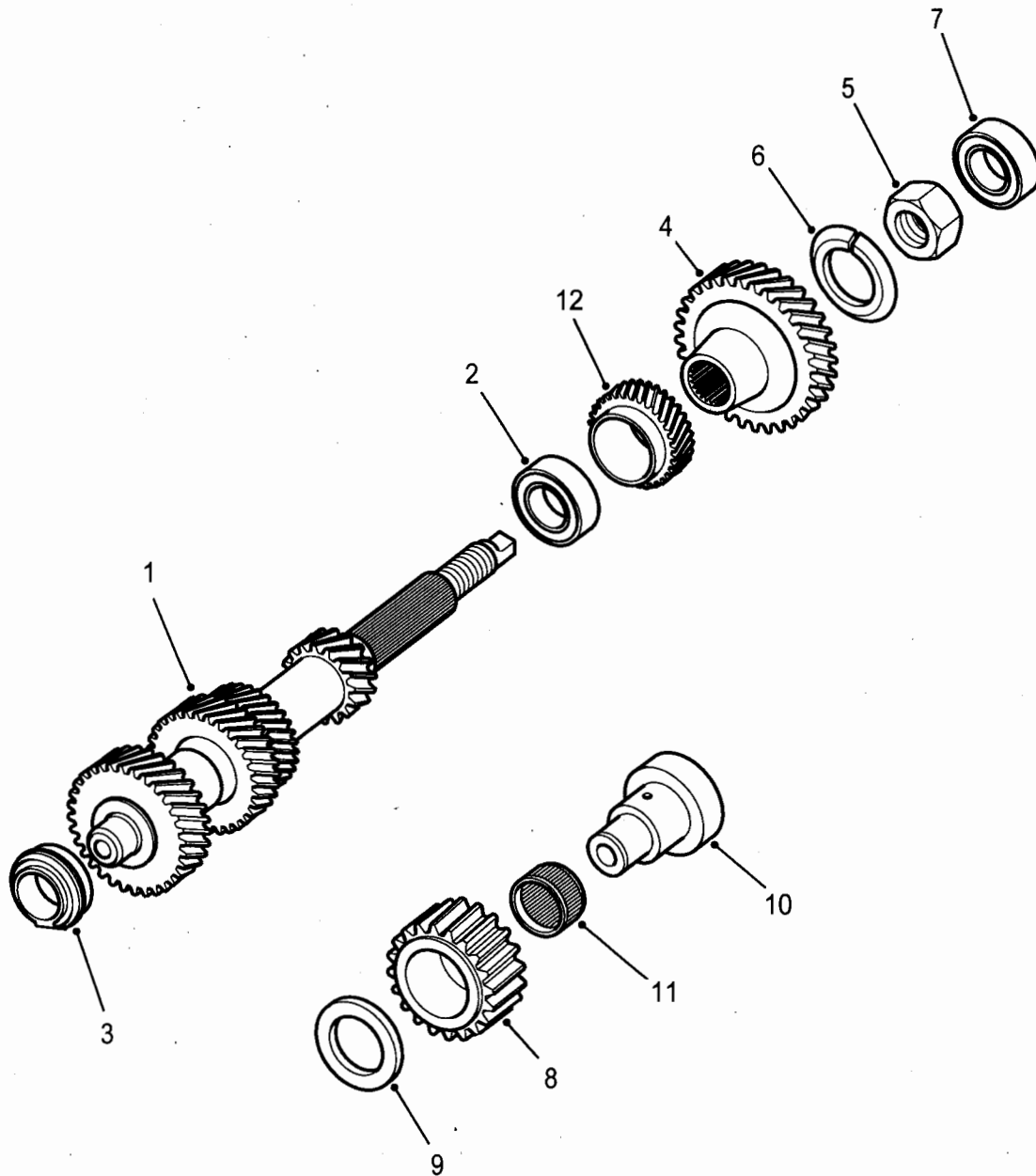

C267/46

Fig 1: Layshaft

Fig 1 Item	DMC Army	NATO stock number	Item name	Part No. / Dwg No.	No. off	Annotation (NSCM)
1(1)		NP	LAYSHAFT	FTC4982	1	Suffix J, U1030
1(2)		NP	LAYSHAFT	TUO100100	1	Suffix K, U1030
1(3)		NP	LAYSHAFT	TUO100100	1	Suffix L, U1030
2(1)	6MT7	3110-99-951-5843	BEARING, TAPERED, ROLLER	FTC317	1	Suffix J
2(2)		NP	BEARING, TAPERED, ROLLER	TZZ100200	1	Suffix K & L, U1030
3	7XD	3110-99-348-9319	BEARING, TAPERED, ROLLER	FTC248	1	
4		NP	GEAR, 5TH SPEED	FTC4978	1	U1030
5		NP	NUT	EJP7738L	1	U1030
6	7ML	2530-99-781-5516	COLLAR, DRIVESHAFT	FAM9270	1	
7		NP	BEARING LAYSHAFT REAR	FTC2385	1	U1030
8		NP	GEAR, IDLER	TUB102000	1	U1030
9		NP	SPACER, REVERSE IDLER	TUZ100000	1	U1030
10		NP	SHAFT, REVERSE GEAR	FTC3850	1	U1030
11		NP	BEARING, NEEDLE	FTC2582	1	U1030
12(1)		NP	GEAR, REVERSE	FTC3391	1	Suffix J, U1030
12(2)		NP	GEAR, REVERSE	TUB101990	1	Suffix K, L U1030

**CHAPTER 2-2-5
SELECTORS AND SHAFTS**

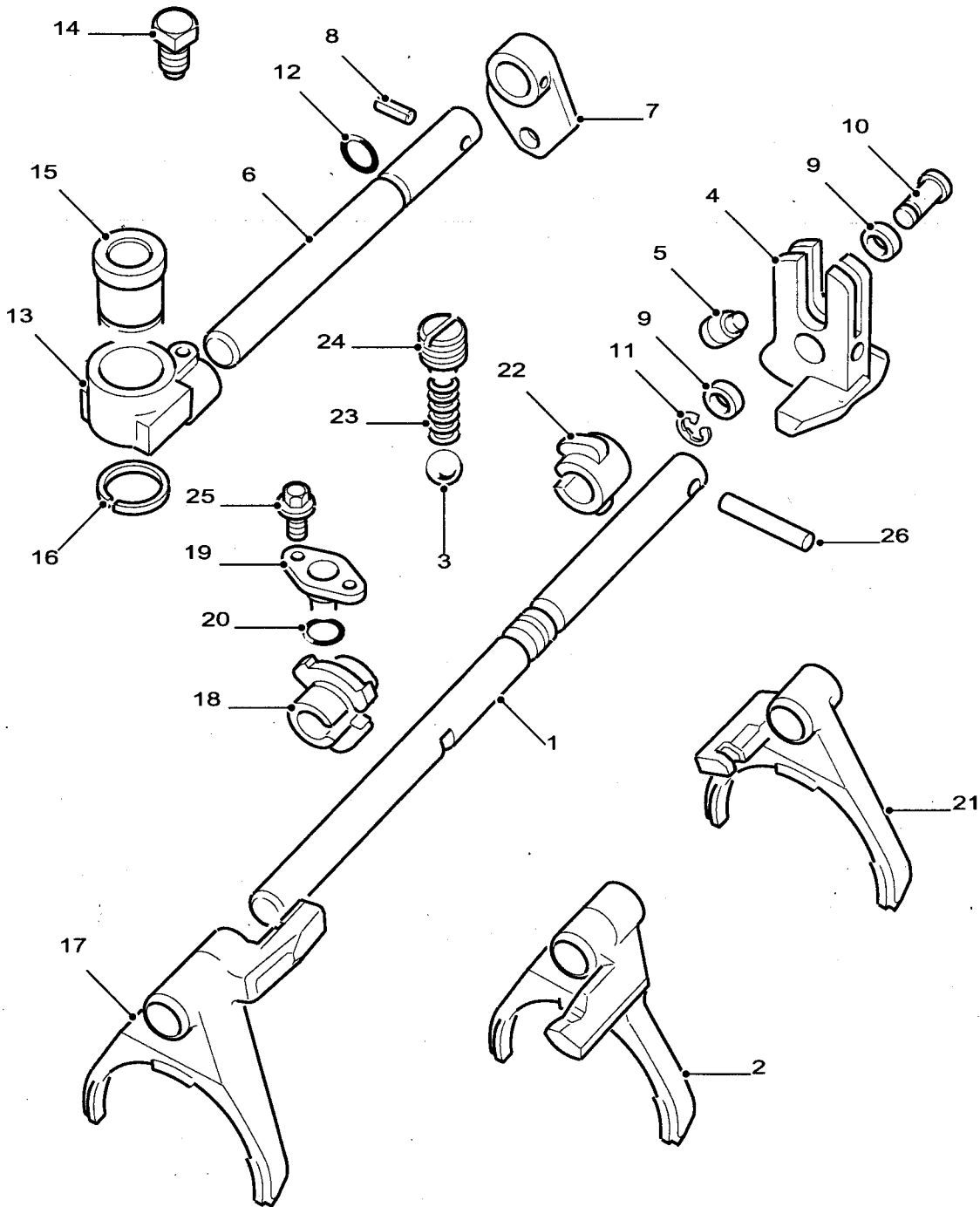

C267/47-1

Fig 1: Selectors and shafts

Fig 1 Item	DMC Army	NATO stock number	Item name	Part No. / Dwg No.	No. off	Annotation (NSCM)
			SELECTORS AND SHAFTS		Ref	
1	7XD	3040-99-052-0490	. SHAFT, STRAIGHT	FTC4588	1	
2		NP	. FORK SELECTOR 1ST 2ND	FTC3581	1	U1030
3	7XD	3110-99-316-3788	. BALL, BEARING	FTC4596	2	
4		NP	. QUADRANT	FTC5120	1	U1030
5		NP	. PIN YOKE SELECTOR	FTC1488	1	U1030
6	7XD	2520-99-792-0790	. SHAFT, STRAIGHT	FRC7334	1	
7	7XD	2520-99-792-0796	. QUADRANT, SELECTOR SHAFT	FRC7333	1	
8	6MT1	5315-99-792-0800	. PIN, SPRING	FRC7335	1	
9	7XD	2520-99-792-0798	. ROLLER, QUADRANT	FRC4435	1	
10	7XD	5315-99-792-0797	. PIN, GROOVED, HEADED	FRC4434	1	
11	46MT1	5365-99-942-5709	. RING, RETAINING	CR120105L	1	
12	6MT1	5330-99-538-7773	. RING, SEALING, TOROIDAL	FRC4951	1	
13	7XD	2520-99-792-0791	. YOKE, SELECTOR SHAFT	FRC5864	1	
14	7XD	5305-99-907-6568	. SETSCREW	UYP500110	1	
15	7XD	2520-99-792-0792	. BUSHING, NONMETALLIC	FRC5859	1	
16	6MT1	5365-99-792-0793	. RING, RETAINING	CR120335L	1	
17		NP	. FORK SELECTOR 3RD 4TH	FTC3582	1	U1030
18		NP	. INTERLOCK	FTC3370	1	U1030
19	7XD	2520-99-787-5429	. RETAINER, INTERLOCK SPOOL	FRC8239	1	
20	7XD	5331-99-736-4041	. O-RING	FTC3975	1	
21		NP	. FORK SELECTOR 5TH/ REV	FTC3583	1	U1030
22		NP	. INTERLOCK	FTC2885	1	U1030
23	7XD	5360-99-503-3219	. SPRING, HELICAL, COMPRESSION	FTC3382	2	
24	7XD	5365-99-872-8013	. PLUG, MACHINE THREAD	FTC4108	1	
25		NP	. SCREW	SH106161M	2	U1030
26		NP	. PIN LOCKING	FRC8127	2	U1030

CHAPTER 2-2-6
GEAR LEVER

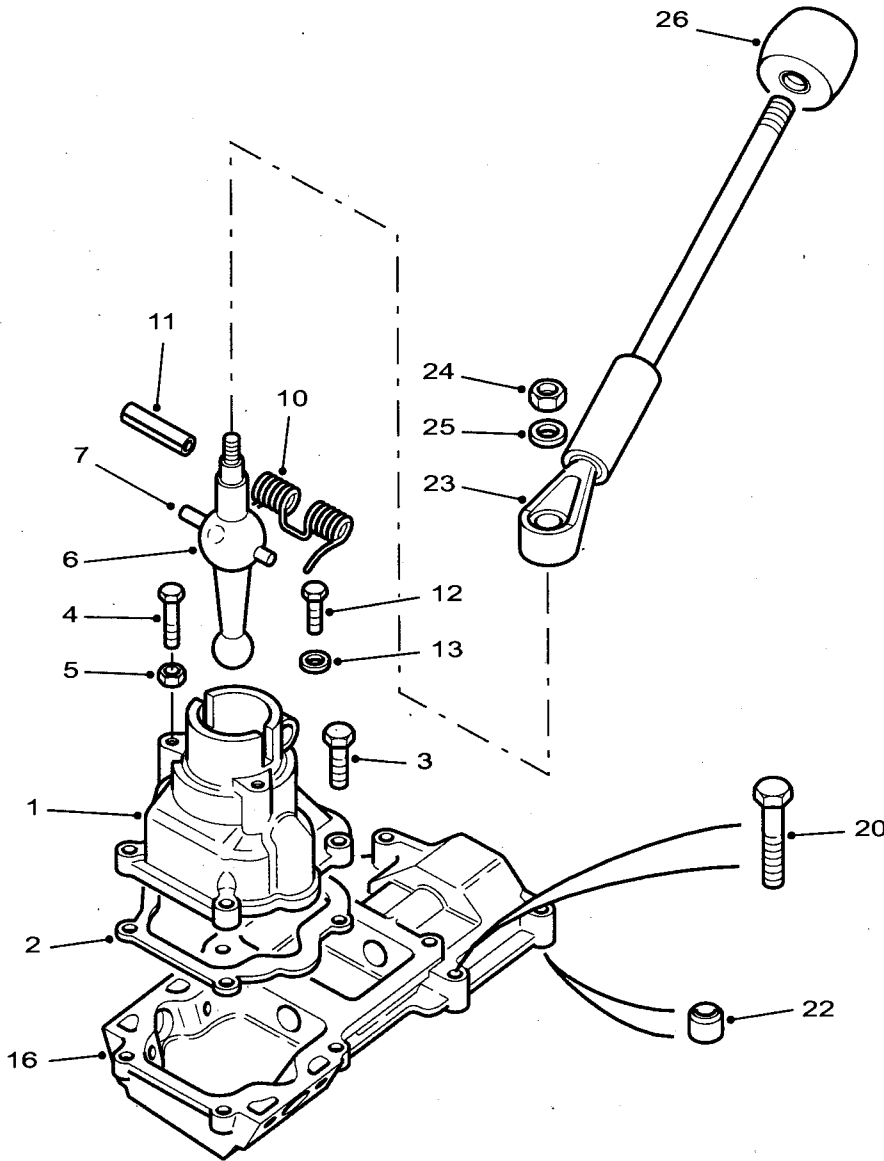

C267/48

Fig 1: Gear lever

Fig 1 Item	DMC Army	NATO stock number	Item name	Part No. / Dwg No.	No. off	Annotation (NSCM)
			GEAR LEVER		Ref	
1	7XD	2520-99-792-0812	. HOUSING, GEAR LEVER	FRC7155	1	
2	7XD	5330-99-920-9281	. GASKET	FTC4510	1	
3	7XD	5306-99-400-7301	. SCREW, CAP, HEXAGON HEAD	FS108256	4	
4	7XD	5305-99-737-6170	. SCREW, CAP, HEXAGON HEAD	FS106206	2	
5	G1	5310-99-122-5295	. NUT, PLAIN, HEXAGON	NH106041L	2	
6	7XD	2520-99-792-0813	. LEVER, GEAR CHANGE	FRC8724	1	
7	7XD	5315-99-254-7721	. . PIN, STRAIGHT, HEADLESS	UKC3092	2	
NI8	7XD	5340-99-254-7792	. . PLUNGER, CHANGE SPEED LEVER	22G1988L	1	
NI9	7XD	5360-99-254-7793	. . SPRING, HELICAL, COMPRESSION	22G1989L	1	
10	7XD	5360-99-792-0815	. SPRING, HELICAL, TORSION	FRC7414	1	
11	7XD	5315-99-874-3016	. PIN, SPRING	PA120801L	1	
12	7XD	5305-99-096-4551	. SCREW, CAP, HEXAGON HEAD	FS106167L	1	
13	7XD	2520-99-723-3376	. WASHER, FLAT	FRC7886	1	
NI14	7XD	2540-99-723-4286	. BOOT, DUST AND MOISTURE SEAL	FRC7160	1	
NI15	Z2	5340-99-728-1611	. STRAP, LINE SUPPORTING	AFU4173	1	Must be fitted to waterproof vehicles.
16		NP	. HOUSING ASSEMBLY	FTC3915	1	U1030
NI17	7XD	5305-99-789-8136	. SCREW, GRUB	GS110501	1	
NI18	7XD	5310-99-762-3074	. NUT, PLAIN, EXTENDED WASHER, HEXAGON	FN110046	1	
NI19	7XD	5340-99-824-7854	. PLUG, CUP	597586	1	
20	7XD	5306-99-723-1821	. BOLT, MACHINE	FS108357	3	
NI21	7XD	5306-99-777-0763	. BOLT, MACHINE	FB108111L	1	
22	7XD	2520-99-792-8059	. PIN, SPRING	FRC2626	2	
23	7XD	3040-99-133-3967	. LEVER, MANUAL CONTROL	UKE000080	1	
24	7XD	5310-99-122-5497	. NUT, SELF-LOCKING, HEXAGON	NY110047	1	
25	7XD	5310-99-464-0160	. WASHER, FLAT	WC110066	1	
26	7XD	5355-99-052-0067	. KNOB	BTR9270	1	
NI27	7XD	5365-99-825-6066	. . SLEEVE, GEAR LEVER	576643	1	

**CHAPTER 2-3
TRANSFER BOX
CONTENTS**

	Page
Record of modifications	3
Chapter	
2-3-1	HOUSING AND CASING
2-3-2	DIFFERENTIAL ASSEMBLY
2-3-3	MAINSHAFT, TRANSFER BOX
2-3-4	INTERMEDIATE SHAFT
2-3-5	OUTPUT FLANGES
2-3-6	OUTPUT SHAFT
2-3-7	HIGH/LOW GEARS
2-3-8	GEAR CHANGE
2-3-9	CONNECTING LINK, GEARCHANGE
2-3-10	TRANSMISSION BRAKE

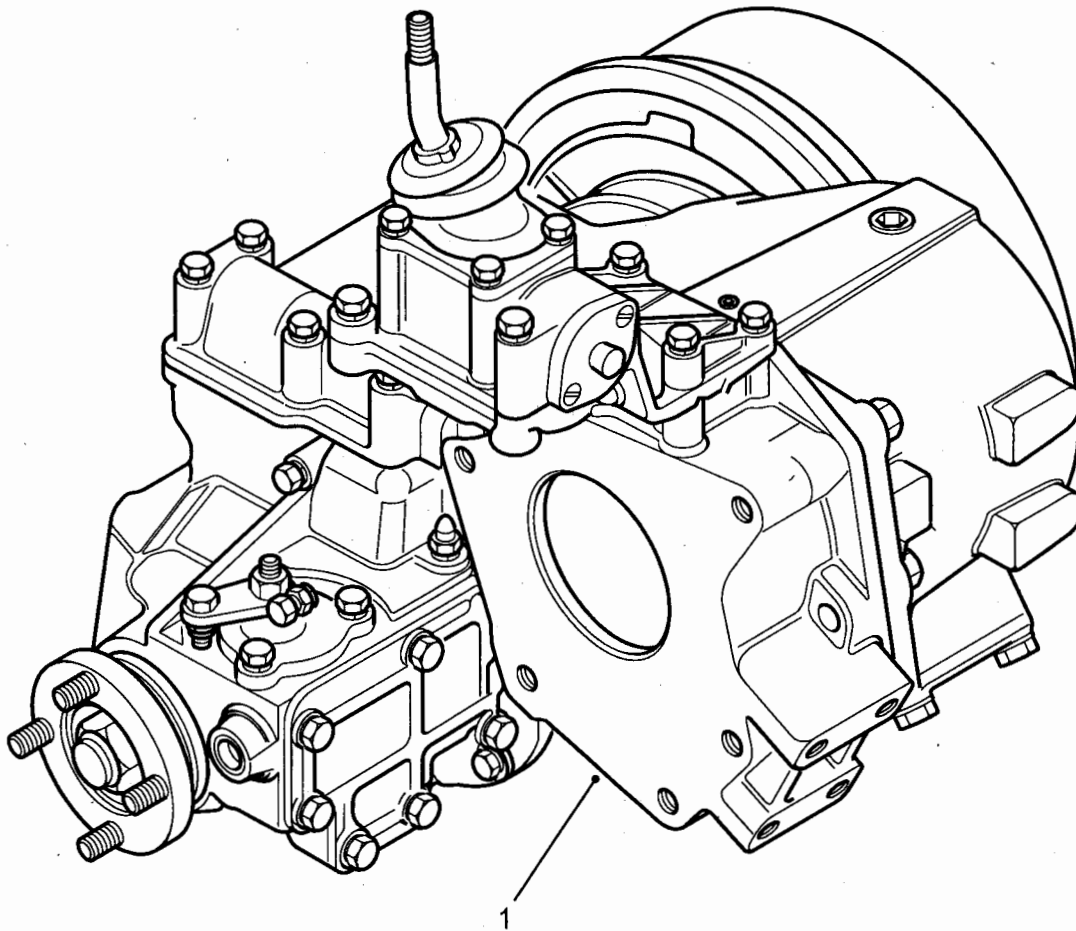

C267/49

Fig 1: Transfer gearbox

Fig Item	DMC Army	NATO stock number	Item name	Part No. / Dwg No.	No. off	Annotation (NSCM)
Fig 1 Item	DMC Army	NATO stock number	Item name	Part No. / Dwg No.	No. off	Annotation (NSCM)
1(1)	7XD	2520-99-244-2575	TRANSFER TRANSMISSION ASSEMBLY	IAB500101	1	prefix 22D - suffix F. NLA use item 1(4). U1030
1(2)	7XD	2520-99-350-8858	TRANSFER TRANSMISSION ASSEMBLY	FTC5436	1	prefix 22D - suffix G. NLA, use item 1(5). U1030
1(3)	7XD	2520-99-987-5445	TRANSFER TRANSMISSION ASSEMBLY	IAB500104	1	prefix 43D - suffix G. NLA use item 1(5). U1030
1(4)	7XDW	2520-99-127-4809	TRANSFER TRANSMISSION ASSEMBLY	IAB500101	1	prefix 43D - suffix G. U1030
1(5)	7XD	2590-99-991-1413	TRANSFER TRANSMISSION ASSEMBLY, LESS SWITCH AND GEARCHANGE LINKAGE	IAB500104	1	U1030
NI2(1)		2520-99-226-6513	. TRANSFER BOX STRIPPED	STC3609	1	NLA . Use item 1(5). U1030
NI2(2)		NP	. TRANSFER BOX STRIPPED	IAB100030	1	NLA. Use item 1(5). U1030
NI2(3)		NP	. TRANSFER BOX STRIPPED	IAB100030	1	NLA. Use item 1(5). U1030

**CHAPTER 2-3-1
HOUSING AND CASING**

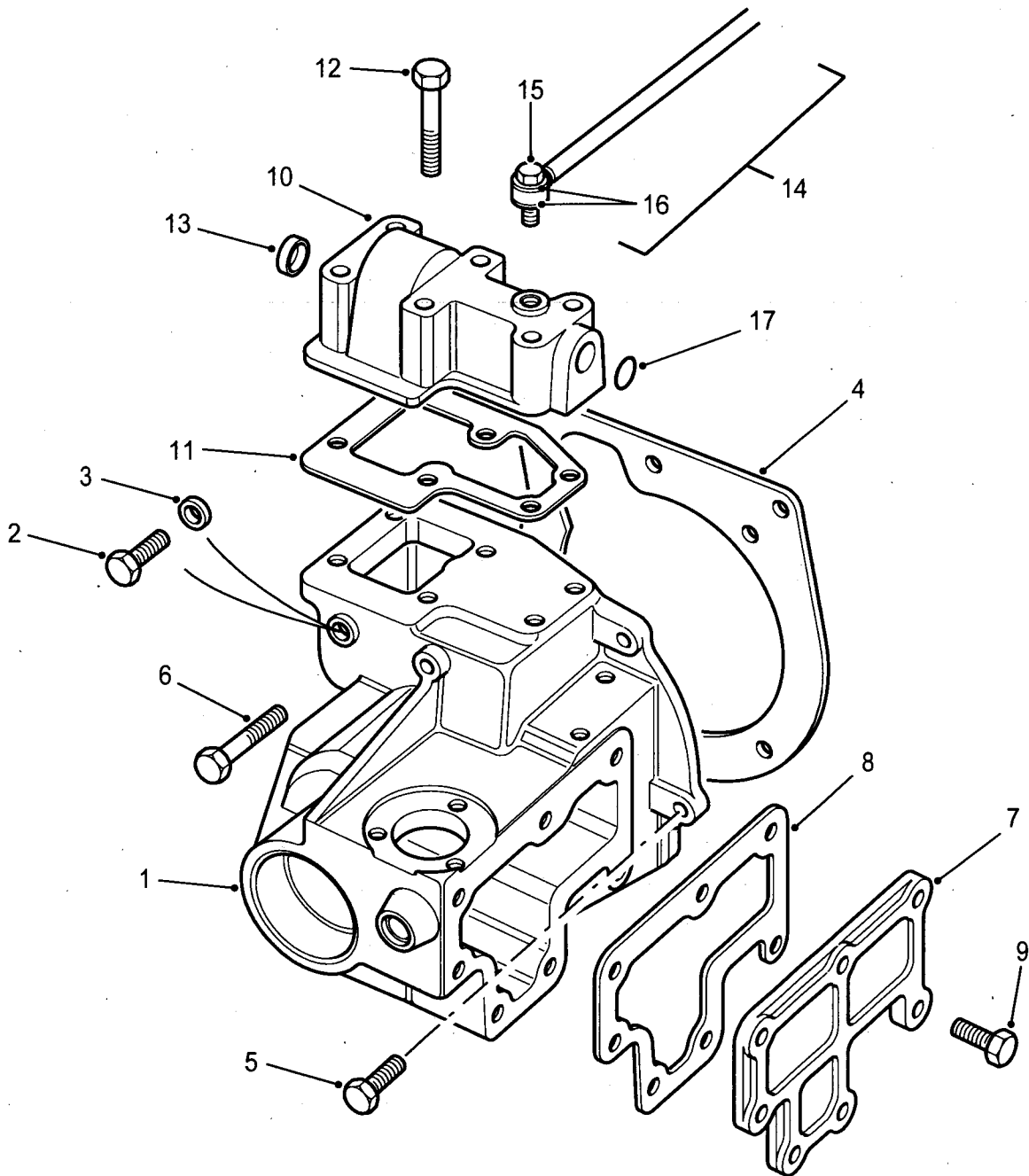

C267/50

Fig 1: Housing, front output

Fig 1 Item	DMC Army	NATO stock number	Item name	Part No. / Dwg No.	No. off	Annotation (NSCM)
1		NP	HOUSING AND CASING . HOUSING, FRONT OUTPUT	ICB500030	1	Ref Prefix 43D, suffix G, U1030
2	7XD	5306-99-535-6660	. BOLT, MACHINE	SH214141	1)For
3	7XD	5310-99-061-2203	. WASHER, FLAT	ALU1403L	1)redundant)switch boss.
4	HI	8040-99-773-4080	. LIQUID GASKET	FRC6103	Ref	
5	7XD	5305-99-230-0092	. SCREW, CAP, HEXAGON HEAD	FS108251ML	7	
6		5306-99-159-9261	. BOLT FLANGED M8X90	FB108181ML	1	U1030
7	7XD	2510-99-788-7836	. COVER PLATE, ACCESS	FRC6104	1	
8		NP	. LIQUID GASKET	FRC6103	Ref	
9	7XD	5305-99-230-0092	. SCREW, CAP, HEXAGON HEAD	FS108251ML	7	
10(1)	7XD	3040-99-821-3643	. HOUSING,	IGE500020	1	Prefix 22D, suffix F & G
10(2)	NK	5340-99-777-6106	. PLUG	FTC5422	1	Prefix 43D, suffix G, U1030
11	HI	8040-99-773-4080	. LIQUID GASKET	FRC6103	Ref	
12	7XD	5306-99-777-0763	. BOLT, MACHINE	FB108111L	6	
13(1)		5340-99-769-1446	. PLUG CUP	FTC5427	1	Prefix 22D, suffix F & G U1030
13(2)	7XD	2520-99-792-0876	. PLUG CUP	FTC5422	1	Prefix 43D, suffix G, U1030
14	7XD	2520-99-957-6058	. PIPE, BREATHER	FRC9427	1	
15	7XD	4730-99-137-6379	. BOLT, FLUID PASSAGE	595478	1	
16	7XD	5330-99-850-0226	. GASKET	232039	2	
17	6MT1	5330-99-792-0870	. RING, SEALING, TOROIDAL	FRC5575	1	
NI18	7XDW	8030-99-720-4947	. SEALING COMPOUND	STC4404	A/R	300ml

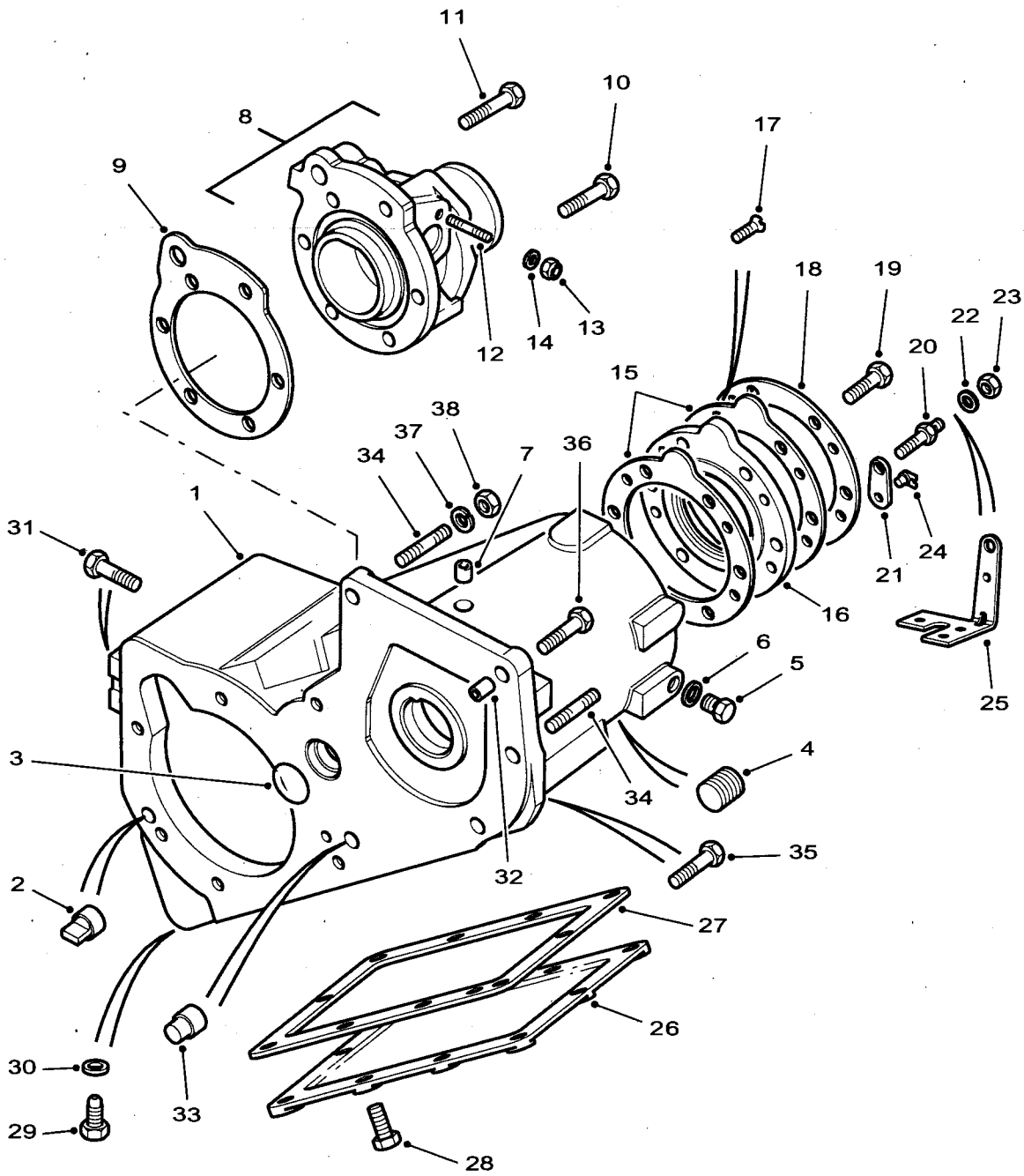

C267/51

Fig 2: Casing, gearbox

Fig 2 Item	DMC Army	NATO stock number	Item name	Part No. / Dwg No.	No. off	Annotation (NSCM)
			HOUSING AND CASING - Contd.			
1	7XD	2520-99-999-4864	. CASING, GEARBOX	ICG100040	1	Suffix G - from 691926, U1030
2	7XD	5315-99-792-0834	. DOWEL	FRC5594	1	
3	6MT1	5330-99-537-6797	. RING, SEALING, TOROIDAL	FRC8292	1	
4	6MT10	4730-99-823-7480	. PLUG, PIPE	608246	1	
5	7XD	5306-99-535-6660	. BOLT, MACHINE	SH214141	1	
6	7XD	5330-99-844-9826	. GASKET	232042	1	
7	7XD	5340-99-792-0656	. PLUG, EXPANSION	UKC24L	1	
8		NP	. HOUSING, SPEEDOMETER	FTC4185	1	U1030
9	HI	8040-99-773-4080	. LIQUID GASKET	FRC6103	Ref	
10(1)		NP	. SCREW FLANGED M10X30	FS110301ML	5	Prefix 22D, suffix F & G, U1030
10(2)		NP	. SCREW FLANGED M10X30	FS110301ML	2	Prefix 43D, U1030
10(3)		NP	. STUD	IYR100050	3	suffix G, U1030
11	7XD	5305-99-219-3197	. SCREW, CAP, HEXAGON HEAD	FB110091ML	1	
12	7XD	5307-99-137-4409	. STUD, PLAIN	571536	1	
13	G1	5310-99-139-5313	. NUT, SELF-LOCKING, HEXAGON	NY106041	1	
14	7XD	5310-99-215-9928	. WASHER, FLAT	WA106042	1	
15	HI	8040-99-773-4080	. LIQUID GASKET	FRC6103	Ref	
16(1)	7XD	2530-99-788-8083	. HOUSING, MECHANICAL DRIVE	FRC6943	1	Suffix F
16(2)		NP	. HOUSING, MECHANICAL DRIVE	FTC4866	1	Suffix G, U1030
17		NP	. SCREW CSK HD	SF108251L	1	U1030
18		NP	. COVER, PTO OUTPUT	FTC3178	1	U1030
19		NP	. BOLT FLANGED M10 X 40	FB110096M	5	U1030
20	7XD	5307-99-439-7211	. STUD, SHOULDERED	UYR500020	1	
21	7XD	2590-99-096-4411	. BRACKET, VEHICULAR COMPONENTS	ANR3227	1	
22	G1	5310-99-122-6476	. WASHER, FLAT	WA110001L	1	
23	7XD	5310-99-762-3074	. NUT, PLAIN, EXTENDED WASHER, HEXAGON	FN110046	1	

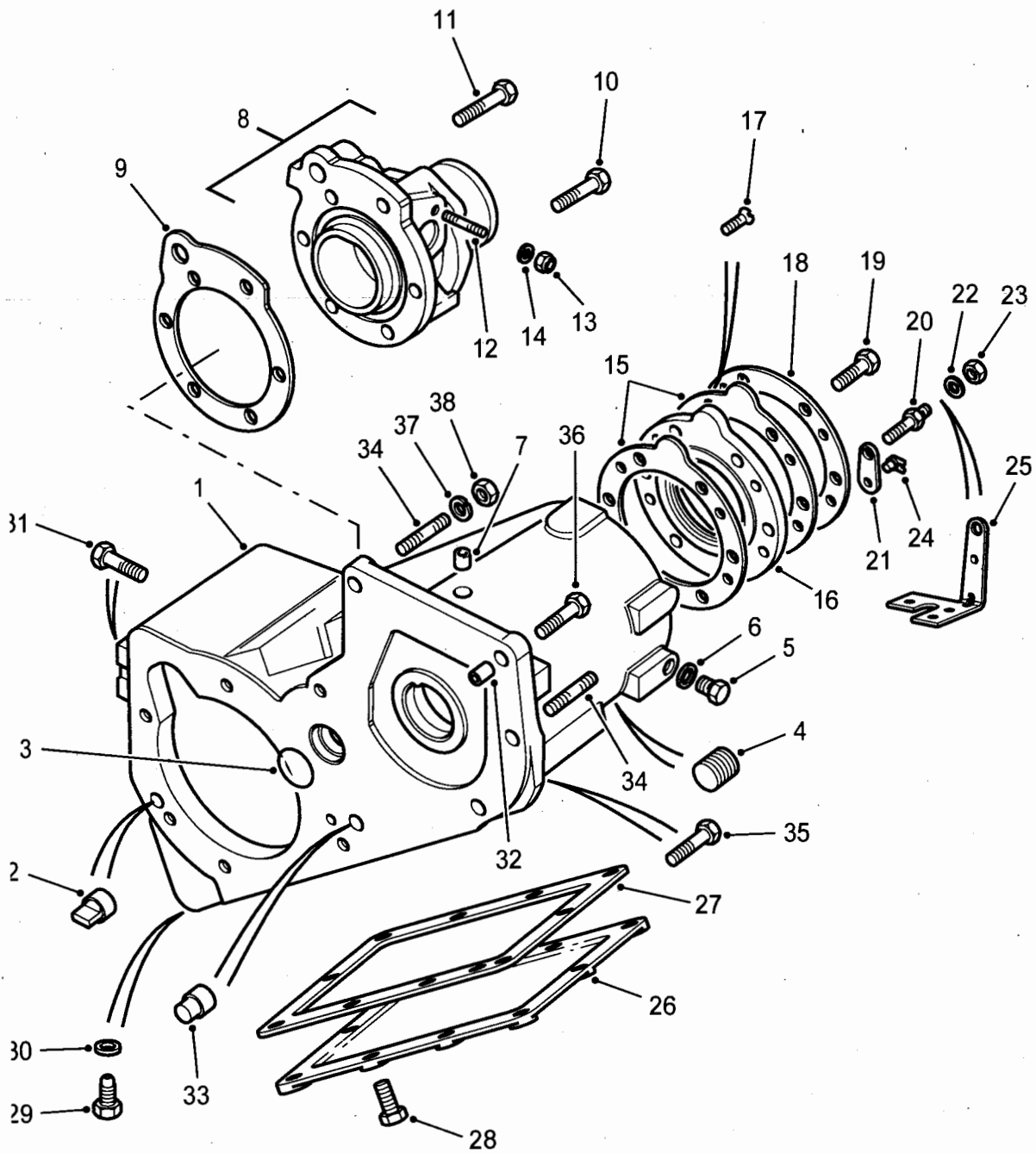

C267/51

Fig 2: Casing, gearbox

Fig 2 Item	DMC Army	NATO stock number	Item name	Part No. / Dwg No.	No. off	Annotation (NSCM)
			HOUSING AND CASING - Contd.			
24	7XD	5340-99-254-7591	. CLIP, SPRING TENSION	PRC3180	1	
25	7XD	2540-99-810-5753	. HEATSHIELD	ANR3227	1	LH Stg only - not supplied with transfer box assy.
26	7XD	2520-99-792-0837	. COVER PLATE, TRANSFER BOX	FRC5415	1	
27	HI	8040-99-773-4080	. LIQUID GASKET	FRC6103	Ref	
28(1)	7XD	5305-99-230-0092	. SCREW, CAP, HEXAGON HEAD	FS108251ML	10	Prefix 22D, suffix F & G
28(2)	7XD	5305-99-230-0092	. SCREW, CAP, HEXAGON HEAD	FS108251ML	8	Prefix 43D, suffix G Suffix F & G - up to 691925
28(3)	7XD	5307-99-315-0047	. STUD, PLAIN	IYR100000	2	Prefix 43D, suffix G Suffix F & G - up to 691925
29(1)	7XD	5365-99-823-7203	. PLUG, SCREWED, MAGNETIC	599552	1	Prefix 43D, suffix G Suffix F & G - up to 691925
29(2)	7XD	5365-99-821-4013	. PLUG, MACHINE THREAD, MAGNETIC	TYB500120	1	Suffix G - from 691926.
30(1)	7XD	5330-99-792-0835	. GASKET, MAGNETIC PLUG	FRC4808	1	Suffix F & G - up to 691925
30(2)	HI	8040-99-773-4080	. LIQUID GASKET	FRC6103	Ref	Suffix G - from 691926.
31	7XD	5305-99-451-2559	. SCREW, CAP, HEXAGON HEAD	FS108061	1	Earth wire fixing
32	7XD	5315-99-792-0833	. PIN, HOLLOW	FRC2482	1	
33	7XD	5315-99-823-8751	. PIN, STRAIGHT, HEADED	571134	1	
34	7XD	5307-99-768-6962	. STUD, PLAIN	UYR500030	2	
35	7XD	5305-99-219-3197	. SCREW, CAP, HEXAGON HEAD	FB110091ML	1	
36	7XD	5305-99-976-1887	. SCREW, CAP, HEXAGON HEAD	FB110071ML	3	
37	7FW	5310-99-302-2421	. WASHER, LOCK	WL110001L	2	
38	7XD	5310-99-761-1086	. NUT, PLAIN, EXTENDED WASHER, HEXAGON	FN110046	2	
NI39	7XDW	8030-99-720-4947	. SEALING COMPOUND	STC4404	A/R	300ml

CHAPTER 2-3-2
DIFFERENTIAL ASSEMBLY

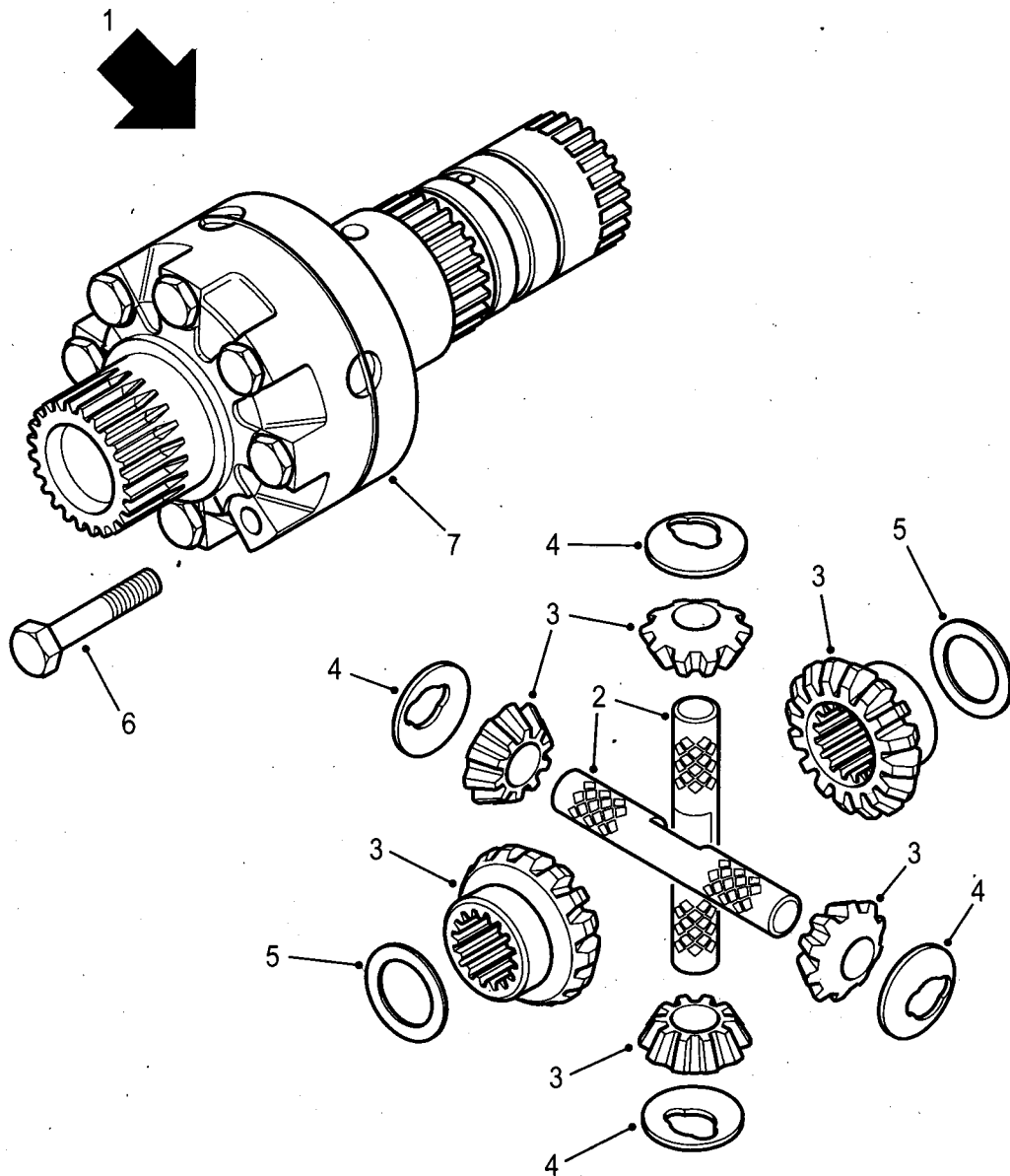

C267/52

Fig 1: Differential assembly

Fig 1 Item	DMC Army	NATO stock number	Item name	Part No. / Dwg No.	No. off	Annotation (NSCM)
1	7XD	2520-99-164-4117	DIFFERENTIAL ASSEMBLY	FTC5207	1	Prefix 22D, suffix F & G - up to 575041
2	7XD	2520-99-774-2325	. PIN, DIFFERENTIAL PINION	RTC3397	1	
3	7XD	3020-99-724-5848	. GEAR SET, BEVEL, MATCHED	STC2940	1	
4	7XD	3120-99-792-0856	. . WASHER, THRUST	FRC6968	4	
5(1)	7XD	3120-99-087-1051	. WASHER, THRUST	FRC9845	A/R	1.05mm
5(2)	7XD	3120-99-391-0099	. WASHER, THRUST	FRC9847	A/R	1.15mm
5(3)	7XD	3120-99-016-0487	. WASHER, THRUST	FRC9849	A/R	1.25mm
5(4)		NP	. WASHER, THRUST	FRC9851	A/R	1.35mm, U1030
5(5)	7XD	3120-99-051-6994	. WASHER, THRUST	FRC9853	A/R	1.45mm
6	G1	5306-99-122-2777	. BOLT, MACHINE	BH110121L	8	
7	7XD	2520-99-739-2768	. RING, RETAINING, CROSS PIN	FRC7499	1	
NI8		2520-99-739-2769	DIFFERENTIAL ASSEMBLY	FTC5207	1	Prefix 22D, suffix G- from 575042, U1030
NI9	7XD	2520-99-774-2325	. PIN, DIFFERENTIAL PINION	RTC3397	1	
NI10		3020-99-724-5848	. GEAR SET, BEVEL, MATCHED	STC2940	1	U1030
NI11	7XD	3120-99-792-0856	. . WASHER, THRUST	FRC6968	4	
NI12(1)	7XD	3120-99-087-1051	. WASHER, THRUST	FRC9845	A/R	1.05mm
NI12(2)	7XD	3120-99-391-0099	. WASHER, THRUST	FRC9847	A/R	1.15mm
NI12(3)	7XD	3120-99-016-0487	. WASHER, THRUST	FRC9849	A/R	1.25mm
NI12(4)		NP	. WASHER, THRUST	FRC9851	A/R	1.35mm, U1030
NI12(5)	7XD	3120-99-051-6994	. WASHER, THRUST	FRC9853	A/R	1.45mm
NI13	G1	5306-99-122-2777	. BOLT, MACHINE	BH110121L	8	
NI14	7XD	2520-99-739-2768	. RING, RETAINING, CROSS PIN	FRC7499	1	
NI15		NP	DIFFERENTIAL ASSEMBLY	TBB500060	1	Prefix 43D, suffix G, U1030

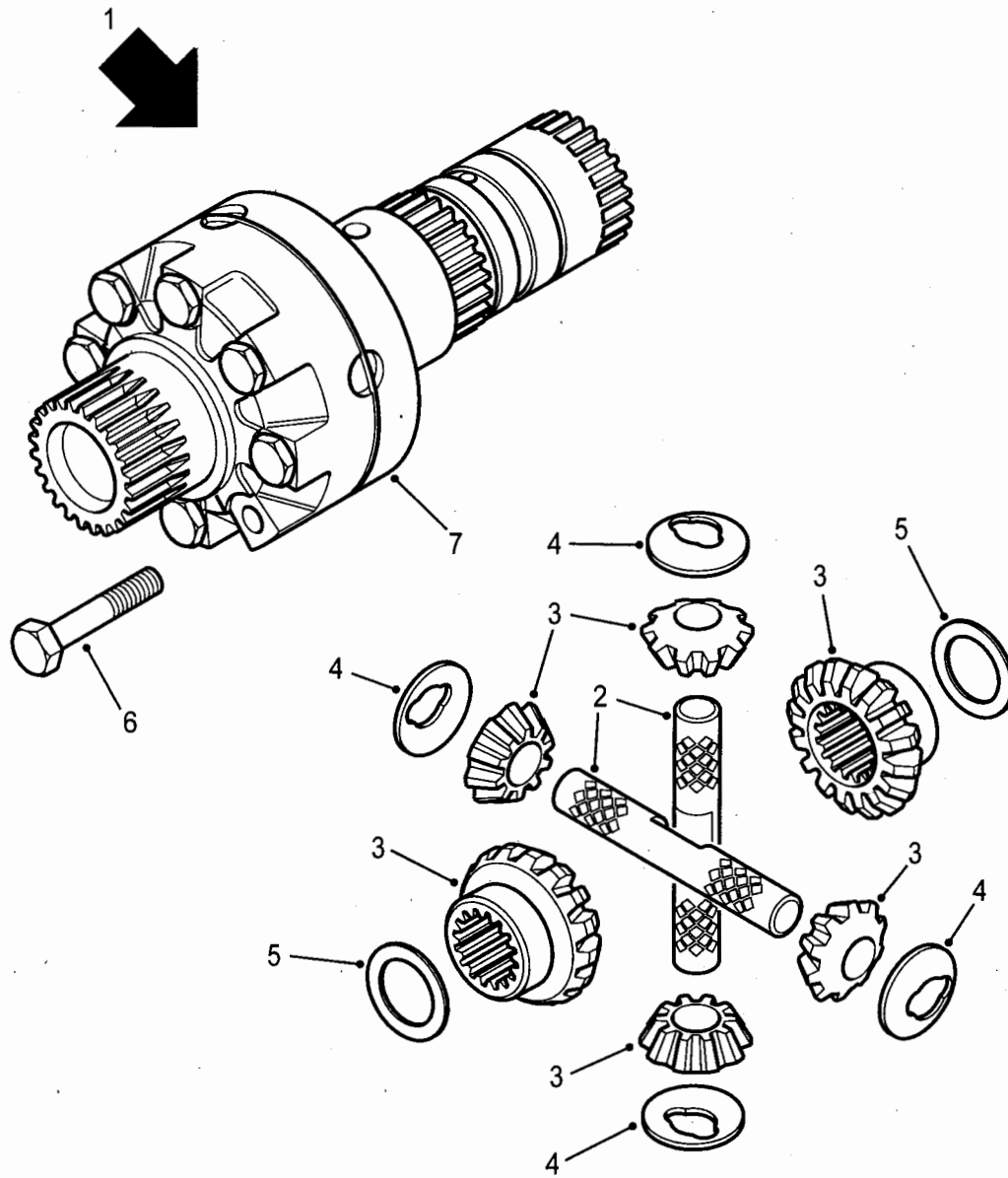

C267/52

Fig 1: Differential assembly

Fig 1 Item	DMC Army	NATO stock number	Item name	Part No. / Dwg No.	No. off	Annotation (NSCM)
			DIFFERENTIAL ASSEMBLY - Contd.			
NI16	7XD	2520-99-774-2325	. PIN, DIFFERENTIAL PINION	RTC3397	1	
NI17		3020-99-724-5848	. GEAR SET, BEVEL, MATCHED	STC2940	1	U1030
NI18	7XD	3120-99-792-0856	. . WASHER, THRUST	FRC6968	4	
NI19(1)	7XD	3120-99-087-1051	. WASHER, THRUST	FRC9845	A/R	1.05mm
NI19(2)	7XD	3120-99-391-0099	. WASHER, THRUST	FRC9847	A/R	1.15mm
NI19(3)	7XD	3120-99-016-0487	. WASHER, THRUST	FRC9849	A/R	1.25mm
NI19(4)		NP	. WASHER, THRUST	FRC9851	A/R	1.35mm, U1030
NI19(5)	7XD	3120-99-051-6994	. WASHER, THRUST	FRC9853	A/R	1.45mm
NI20	G1	5306-99-122-2777	. BOLT, MACHINE	BH110121L	8	
NI21	7XD	2520-99-739-2768	. RING, RETAINING, CROSS PIN	FRC7499	1	

**CHAPTER 2-3-3
MAINSHAFT, TRANSFER BOX**

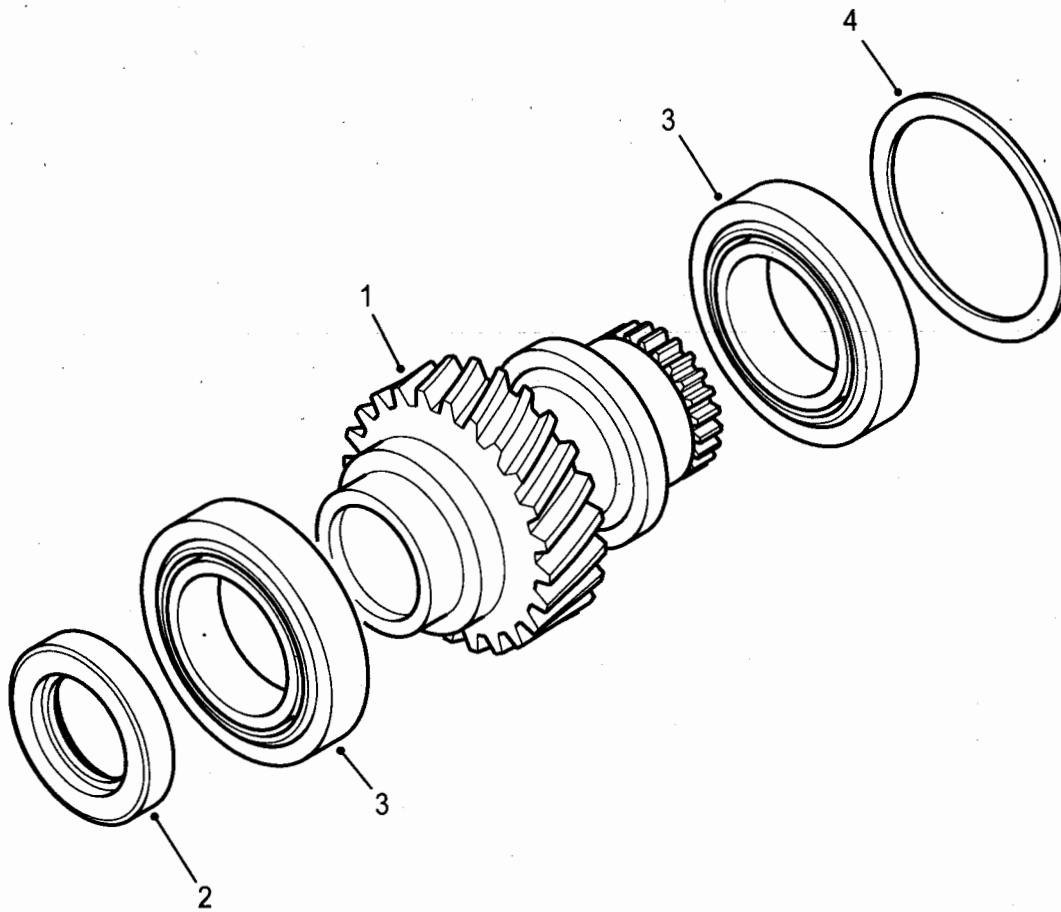

C267/53

Fig 1: Mainshaft, transfer box

Fig 1 Item	DMC Army	NATO stock number	Item name	Part No. / Dwg No.	No. off	Annotation (NSCM)
			MAINSHAFT, TRANSFER BOX		Ref	
1(1)		NP	GEAR, MAINSHAFT 26 TOOTH	FTC5089	1	Suffix F, U1030
1(2)		NP	GEAR, MAINSHAFT 26 TOOTH	FTC4962	1	Suffix G, U1030
2(1)	6MT1	5330-99-792-0781	SEAL, PLAIN	ICV100000	1	Suffix F & G - up to transfer box 677403
2(2)		5330-99-792-0781	SEAL, PLAIN	ICV100000	1	Suffix G - from transfer box 677404, U1030
3	46MT7	3110-99-950-1494	BEARING, ROLLER, TAPERED	FRC5564	2	
4(1)		NP	SPACER, RING - 3.15mm	FRC9926	A/R	U1030
4(2)		NP	SPACER, RING - 3.20mm	FRC9928	A/R	U1030
4(3)	7XD	5365-99-790-1403	SPACER, RING - 3.25mm	FRC9930	A/R	
4(4)		NP	SPACER, RING - 3.30mm	FRC9932	A/R	U1030
4(5)	7XD	5365-99-790-1406	SPACER, RING - 3.35mm	FRC9934	A/R	
4(6)		NP	SPACER, RING - 3.40mm	FRC9936	A/R	U1030
4(7)	7XD	5365-99-790-1408	SPACER, RING - 3.45mm	FRC9938	A/R	
4(8)		NP	SPACER, RING - 3.50mm	FRC9940	A/R	U1030
4(9)	7XD	5365-99-790-1410	SPACER, RING - 3.55mm	FRC9942	A/R	
4(10)		NP	SPACER, RING - 3.60mm	FRC9944	A/R	U1030
4(11)	7XD	5365-99-790-1412	SPACER, RING - 3.65mm	FRC9946	A/R	
4(12)		NP	SPACER, RING - 3.70mm	FRC9948	A/R	U1030
4(13)	7XD	5365-99-790-1414	SPACER, RING - 3.75mm	FRC9950	A/R	
4(14)		NP	SPACER, RING - 3.80mm	FRC9952	A/R	U1030
4(15)	7XD	5365-99-790-1416	SPACER, RING - 3.85mm	FRC9954	A/R	
4(16)		NP	SPACER, RING - 3.90mm	FRC9956	A/R	U1030
4(17)	7XD	5365-99-790-1418	SPACER, RING - 3.95mm	FRC9958	A/R	
4(18)		NP	SPACER, RING - 4.00mm	FRC9960	A/R	U1030

CHAPTER 2-3-4
INTERMEDIATE SHAFT

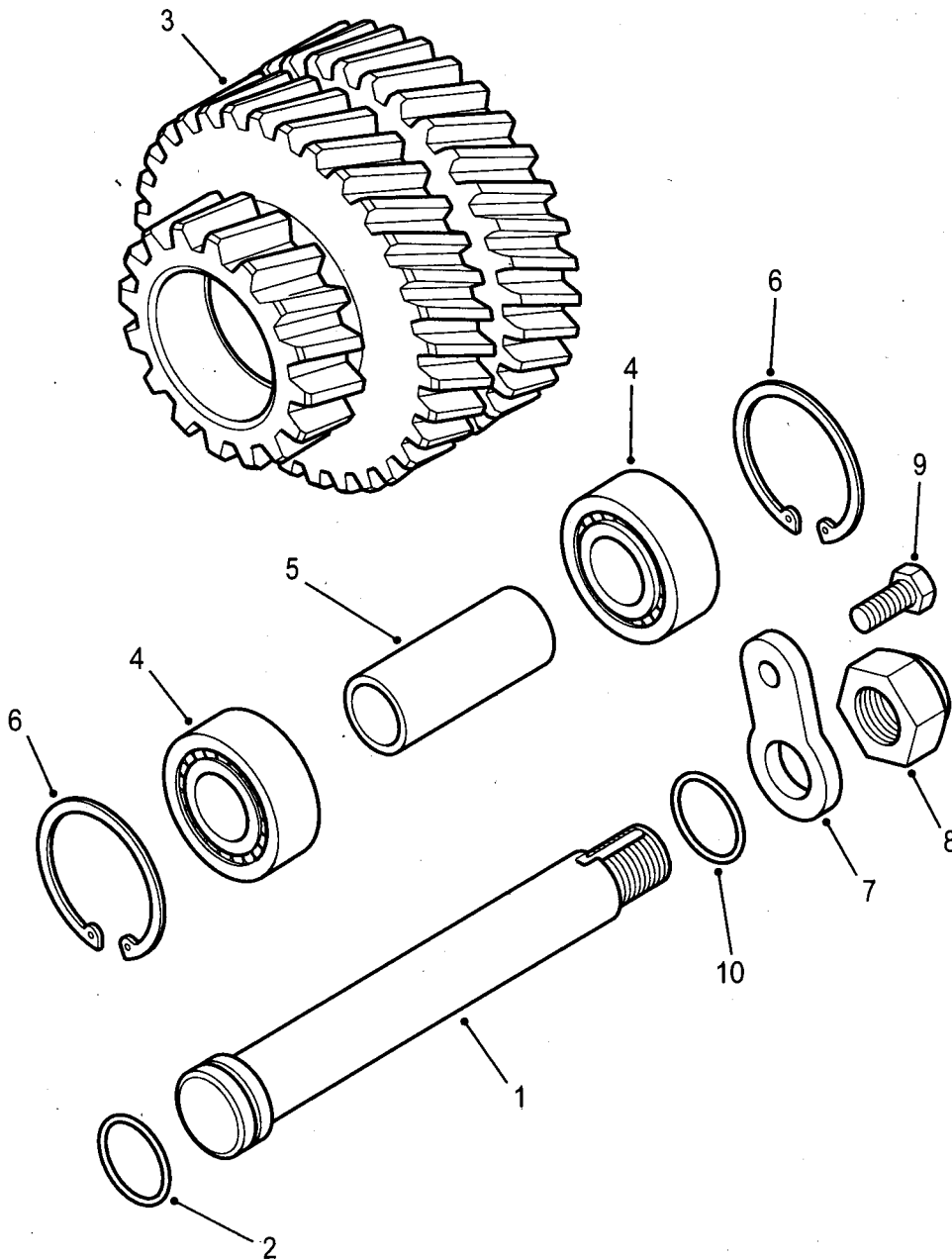

C267/54

Fig 1: Intermediate shaft

Fig 1 Item	DMC Army	NATO stock number	Item name	Part No. / Dwg No.	No. off	Annotation (NSCM)
			INTERMEDIATE SHAFT		Ref	
1	7XD	2520-99-739-2765	. SHAFT, SHOULDERED	IED500060	1	
2	6MT1	5330-99-537-6797	. RING, SEALING, TOROIDAL	FRC8292	1	
3	7XD	3020-99-774-4383	. GEAR CLUSTER, SPUR	IEH000120	1	
4		NP	. BEARING	STC3185	2	Suffix G, U1030
5(1)	7XD	2520-99-724-5844	. SPACER, SLEEVE	FRC7437	1	Prefix 22D, suffix F & G
5(2)		NP	. SPACER	IEJ500020	A/R	Prefix 43D, suffix G 53.85mm, U1030
5(3)		NP	. SPACER, 58.40mm	IEJ500040	A/R	U1030
5(4)		NP	. SPACER, 58.45mm	IEJ500060	A/R	U1030
5(5)		NP	. SPACER, 58.50mm	IEJ500080	A/R	U1030
5(6)		NP	. SPACER, 58.55mm	IEJ500100	A/R	U1030
5(7)		NP	. SPACER, 58.60mm	IEJ500120	A/R	U1030
5(8)		NP	. SPACER, 58.65mm	IEJ500140	A/R	U1030
5(9)		NP	. SPACER, 58.70mm	IEJ500160	A/R	U1030
5(10)		NP	. SPACER, 58.75mm	IEJ500180	A/R	U1030
5(11)		NP	. SPACER, 58.80mm	IEJ500200	A/R	U1030
5(12)		NP	. SPACER, 58.85mm	IEJ500220	A/R	U1030
5(13)		NP	. SPACER, 58.90mm	IEJ500240	A/R	U1030
5(14)		NP	. SPACER, 58.95mm	IEJ500260	A/R	U1030
5(15)		NP	. SPACER, 59.00mm	IEJ500280	A/R	U1030
5(16)		NP	. SPACER, 59.05mm	IEJ500300	A/R	U1030
5(17)		NP	. SPACER, 59.10mm	IEJ500320	A/R	U1030
5(18)		NP	. SPACER, 59.15mm	IEJ500340	A/R	U1030
5(19)		NP	. SPACER, 59.20mm	IEJ500360	A/R	U1030
5(20)		NP	. SPACER, 59.25mm	IEJ500380	A/R	U1030
5(21)		NP	. SPACER, 59.30mm	IEJ500400	A/R	U1030
6	6MT1	5365-99-739-2764	. RING, RETAINING	FRC7454	2	
7		NP	. PLATE ANTI ROTATION	RHB500030	1	U1030
8	7XD	5310-99-724-7224	. NUT, SLEEVE	UYH500020	1	
9	7XD	5305-99-230-0092	. SCREW, CAP, HEXAGON HEAD	FS108251ML	1	
10	6MT1	5330-99-547-0869	. RING, SEALING, TOROIDAL	FRC7439	1	

**CHAPTER 2-3-5
OUTPUT FLANGES**

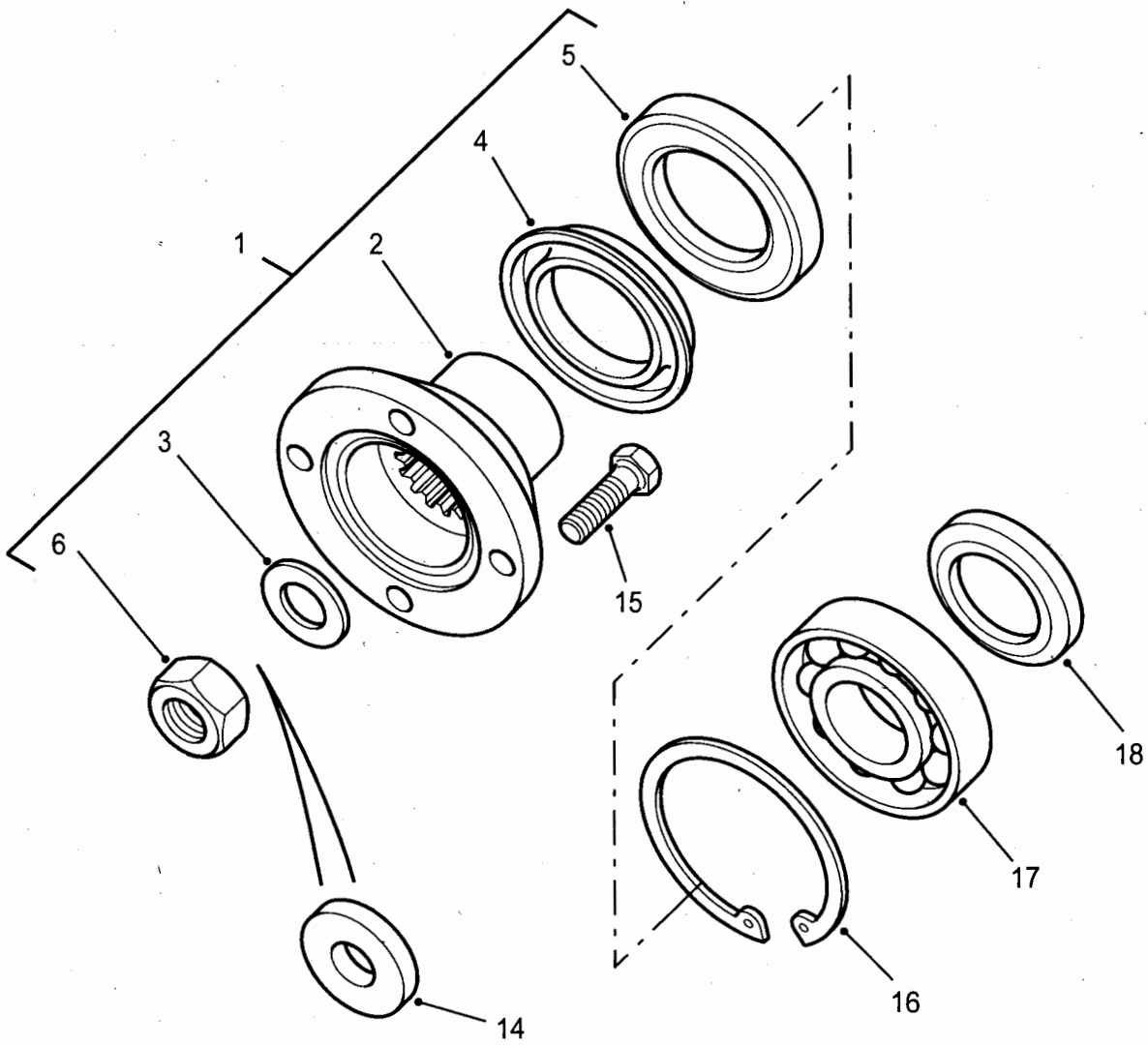

C267/55

Fig 1: Output flanges

Fig 1 Item	DMC Army	NATO stock number	Item name	Part No. / Dwg No.	No. off	Annotation (NSCM)
			OUTPUT FLANGES		Ref	
1	7XD	2520-99-723-2841	. PARTS KIT, FLANGE, COMPANION, UNIVERSAL JOINT	STC3432	1	Prefix 22D, suffix F & G
2	7XD	2520-99-792-0901	.. FLANGE, COMPANION, UNIVERSAL JOINT	FRC5442	1	
3	7XD	5330-99-792-0902	.. FELT, MECHANICAL, PREFORMED	FRC2464	1	
4	7XD	2520-99-663-3140	.. DEFLECTOR, DIRT AND LIQUID	FTC4940	1	
5	7XD	5330-99-096-4312	.. SEAL, PLAIN ENCASED	FTC4939	1	
6	G1	5310-99-122-5504	.. NUT, SELF-LOCKING, HEXAGON	NY120046	1	
NI7	6MT1	5365-99-910-8251	.. RING, RETAINING	571682	1	
NI8	7XD	2520-99-641-7826	. PARTS KIT, FLANGE, COMPANION, UNIVERSAL JOINT	STC4370	1	Prefix 43D, suffix G
NI9	7XD	2520-99-146-2845	.. FLANGE, COMPANION, UNIVERSAL JOINT	IEC100020	1	
NI10	7XD	2520-99-179-4856	.. DEFLECTOR, DIRT AND LIQUID	ICN100000	1	
NI11	7XD	5330-99-096-4312	.. SEAL, PLAIN ENCASED	FTC4939	1	
NI12	G1	5310-99-122-5504	.. NUT, SELF-LOCKING, HEXAGON	NY120046	1	
NI13	6MT1	5365-99-910-8251	.. RING, RETAINING	571682	1	
14	7XD	5310-99-138-4883	. WASHER, RECESSED	PYF500010	1	
15	7SL	5306-99-137-8106	. BOLT, MACHINE	BT606106	4	
16	6MT1	5365-99-910-8333	. RING, RETAINING	216962	1	
17		NP	. BEARING	STC1130	1	U1030
18		NP	. SPACER	FRC5439	1	U1030

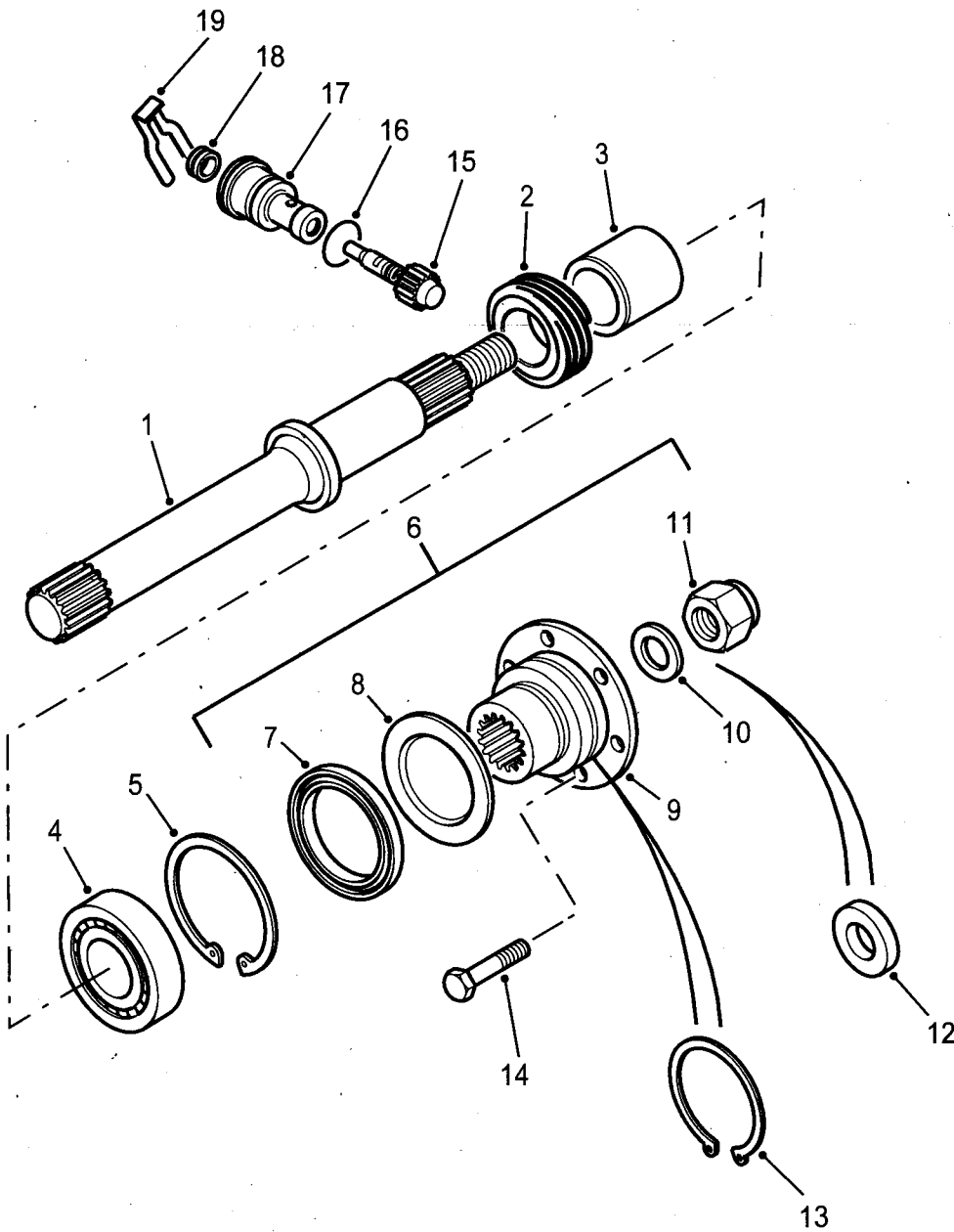

C267/56

Fig 2: Output flanges

Fig 2 Item	DMC Army	NATO stock number	Item name	Part No. / Dwg No.	No. off	Annotation (NSCM)
			OUTPUT FLANGES - contd			
1	7XD	2520-99-792-0905	. SHAFT, SHOULDERED	FRC5450	1	
2	7XD	3020-99-792-0906	. GEAR, WORM	FRC3162	1	
3	7XD	5365-99-792-5591	. SPACER, SLEEVE	FRC5446	1	
4		NP	. BEARING	STC1130	1	U1030
5	6MT1	5365-99-910-8333	. RING, RETAINING	216962	1	
6	7XD	2520-99-075-8908	. PARTS KIT, FLANGE, COMPANION, UNIVERSAL JOINT	STC3433	1	
7	7XD	5330-99-096-4312	. . SEAL, PLAIN ENCASED	FTC4939	1	
8	7XD	2520-99-225-6102	. . DEFLECTOR, DIRT AND LIQUID	FTC4941	1	
9	7XD	2520-99-517-3132	. . FLANGE, COMPANION, UNIVERSAL JOINT	FTC4942	1	
10	7XD	5330-99-792-0902	. . FELT, MECHANICAL, PREFORMED	FRC2464	1	
11	G1	5310-99-122-5504	. . NUT, SELF-LOCKING, HEXAGON	NY120046	1	
12	7XD	5310-99-138-4883	. WASHER, RECESSED	PYF500010	1	
13	6MT1	5365-99-910-8251	. RING, RETAINING	571682	1	
14	G1	5306-99-941-6598	. BOLT, MACHINE	FRC3602	1	
15	7XD	3040-99-792-0909	. GEAR SHAFT, HELICAL	FRC3310	1	
16	6MT1	5331-99-810-5080	. RING, SEALING, TOROIDAL	571665	1	
17	7XD	2520-99-792-5592	. BUSH, SPEEDOMETER DRIVE	FRC3286	1	
18	7XD	5330-99-100-7923	. SEAL, PLAIN	AAU2304	1	
19	7XD	5330-99-823-8016	. RETAINER, PACKING	533765	1	

CHAPTER 2-3-6
OUTPUT SHAFT

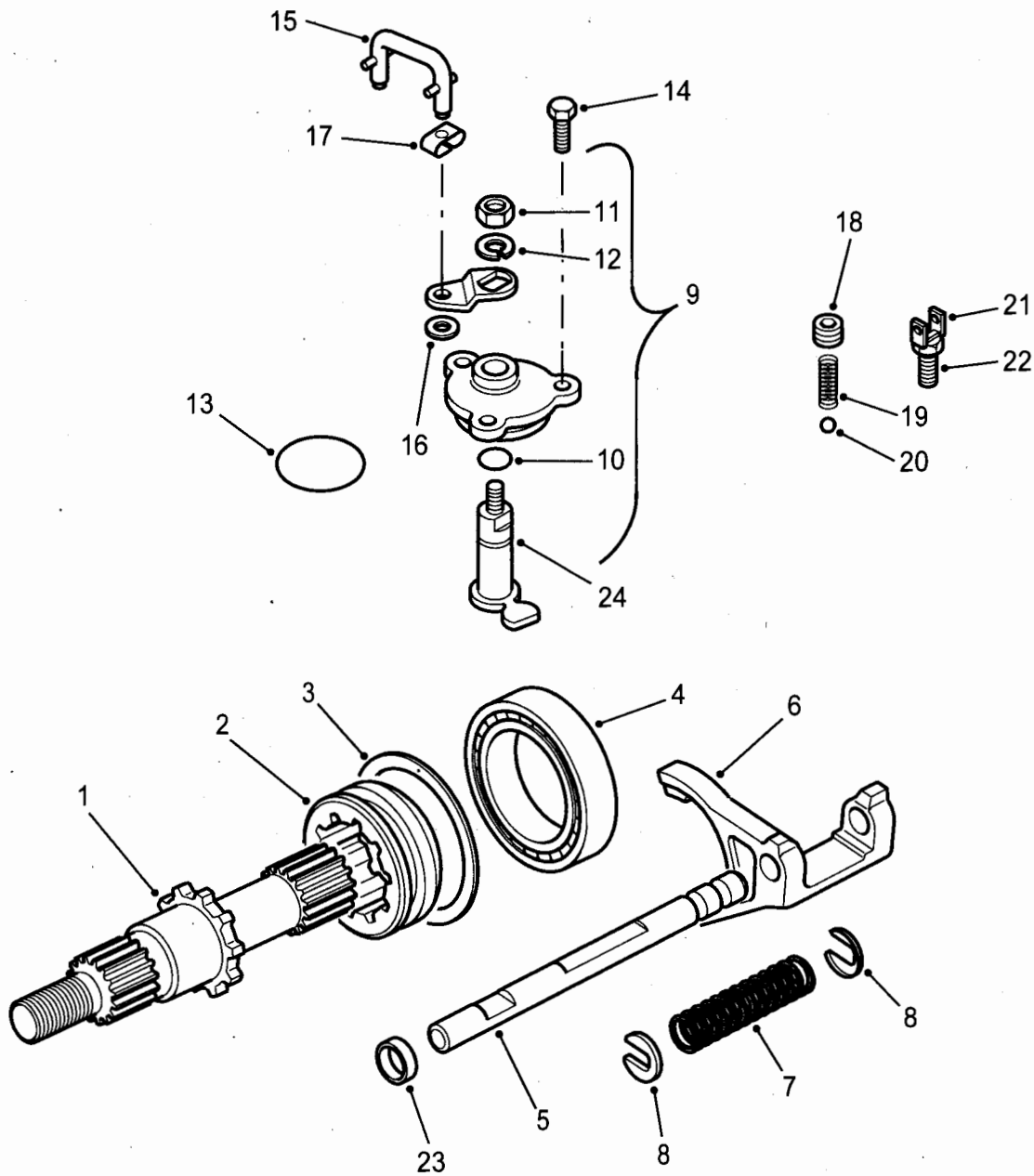

C267157

Fig 1: Output shaft

Fig 1 Item	DMC Army	NATO stock number	Item name	Part No. / Dwg No.	No. off	Annotation (NSCM)
			OUTPUT SHAFT		Ref	
1	7XD	2520-99-792-0878	. SHAFT, SHOULDERED	FRC5449	1	
2	7XD	2520-99-792-0879	. CLUTCH, SLIDING SLEEVE	FRC5440	1	
3(1)		NP	. SPACER, RING, 2.00mm	FTC726	1	U1030
3(2)	7XD	5365-99-075-1807	. SPACER, RING, 2.05mm	FTC728	1	
3(3)		NP	. SPACER, RING, 2.10mm	FTC730	1	U1030
3(4)	7XD	5365-99-587-9040	. SPACER, RING, 2.15mm	FTC732	1	
3(5)		NP	. SPACER, RING, 2.20mm	FTC734	1	U1030
3(6)		NP	. SPACER, RING, 2.25mm	FTC736	1	U1030
3(7)		NP	. SPACER, RING, 2.30mm	FTC738	1	U1030
3(8)		NP	. SPACER, RING, 2.35mm	FTC740	1	U1030
3(9)		NP	. SPACER, RING, 2.40mm	FTC742	1	U1030
3(10)		NP	. SPACER, RING, 2.45mm	FTC744	1	U1030
3(11)		NP	. SPACER, RING, 2.50mm	FTC746	1	U1030
3(12)	7XD	5365-99-792-5588	. SPACER, RING, 2.55mm	FTC748	1	
3(13)		NP	. SPACER, RING, 2.60mm	FTC750	1	U1030
3(14)	7XD	5365-99-152-4200	. SPACER, RING, 2.65mm	FTC752	1	
3(15)		NP	. SPACER, RING, 2.70mm	FTC754	1	U1030
3(16)	7XD	5365-99-463-5294	. SPACER, RING, 2.75mm	FTC756	1	
3(17)		NP	. SPACER, RING, 2.80mm	FTC758	1	U1030
3(18)		NP	. SPACER, RING, 2.85mm	FTC760	1	U1030
3(19)		NP	. SPACER, RING, 2.90mm	FTC762	1	U1030
3(20)	7XD	5365-99-792-0887	. SPACER, RING, 2.95mm	FTC764	1	
3(21)		NP	. SPACER, RING, 3.00mm	FTC766	1	U1030
3(22)		NP	. SPACER, RING, 3.05mm	FTC768	1	U1030
3(23)		NP	. SPACER, RING, 3.10mm	FTC770	1	U1030
3(24)	7XD	5365-99-920-1017	. SPACER, RING, 3.15mm	FTC772	1	
3(25)		NP	. SPACER, RING, 3.20mm	FTC774	1	U1030
3(26)	7XD	5365-99-702-2787	. SPACER, RING, 3.25mm	FTC776	1	
4	6MT7	3110-99-723-6390	. BEARING, TAPERED, ROLLER	FRC7871	1	
5	7XD	2520-99-792-0891	. SHAFT, STRAIGHT	FRC6030	1	
6	7XD	2520-99-792-5589	. SHIFTER FORK	FRC6109	1	

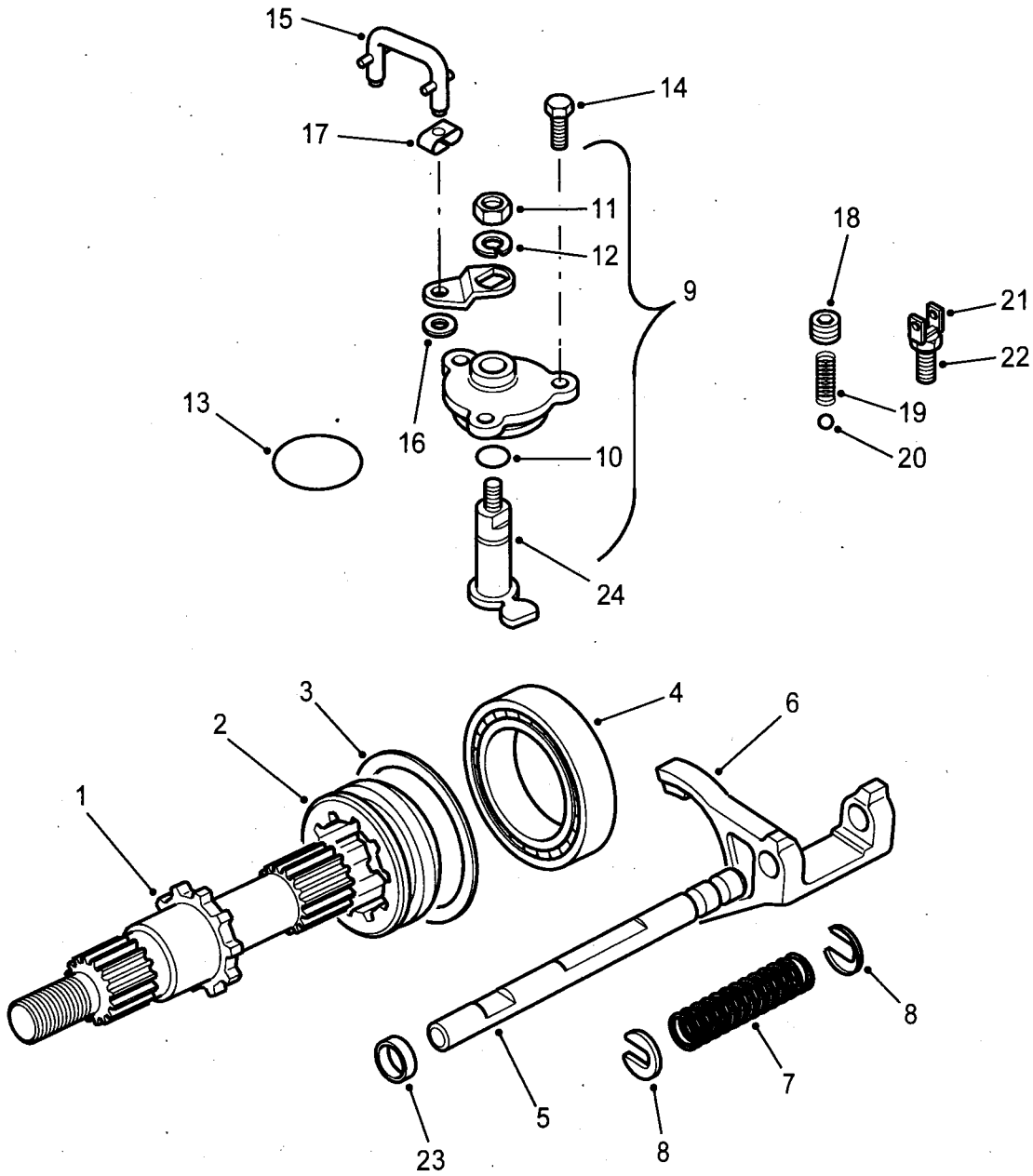

C267157

Fig 1: Output shaft

Fig 1 Item	DMC Army	NATO stock number	Item name	Part No. / Dwg No.	No. off	Annotation (NSCM)
			OUTPUT SHAFT - Contd.			
7		NP	.SPRING	FRC5468	1	U1030
8	7XD	2520-99-792-0893	. SEAT, HELICAL COMPRESSION SPRING	LR017786 2		
9	7XD	2520-99-739-2781	. HOUSING ASSEMBLY, SELECTOR	FRC7686 1		
10	6MT1	5330-99-792-0896	. . RING, SEALING, TOROIDAL	FRC5576	1	
11	G1	5310-99-122-5496	. . NUT, SELF-LOCKING, HEXAGON	NY108041L 1		
12	7XD	5310-99-856-4224	. . WASHER, FLAT	WA108056	1	
13	46MT1	5330-99-781-9385	. RING, SEALING, TOROIDAL	FRC5473	1	
14	7XD	5305-99-230-0092	. SCREW, CAP, HEXAGON HEAD	FS108251ML	3	
15	7XD	2520-99-016-8707	. LINK, CONNECTING	FTC3698	1	
16	7XD	5310-99-215-9928	. WASHER, FLAT	WA106042	2	
17	7XD	5340-99-005-0665	. CLIP, SPRING TENSION	FTC3674	2	
18	7XD	5305-99-873-2384	. SCREW, GRUB	VYP500110	1 1	
19	7XD	5360-99-792-0899	. SPRING, HELICAL, COMPRESSION	FRC5562 1		
20	6MT7	3110-99-805-9065	. BALL, BEARING	571146	1	
21(1)	6MT4	5930-99-797-8635	. SWITCH, PUSH	PRC2911	1	
21(2)	7XDW	5930-99-573-6313	. SWITCH, PUSH	IGM100020	1	Waterproof
22	7XD	5310-99-380-6456	. NUT, PLAIN, HEXAGON	UYF100160	1	
23	6MT1	5340-99-792-0894	. PLUG, EXPANSION	FRC6110	1	
24		NP	. PIVOT SHAFT AND ARM	FRC7098	1	U1030

**CHAPTER 2-3-7
HIGH/LOW GEARS**

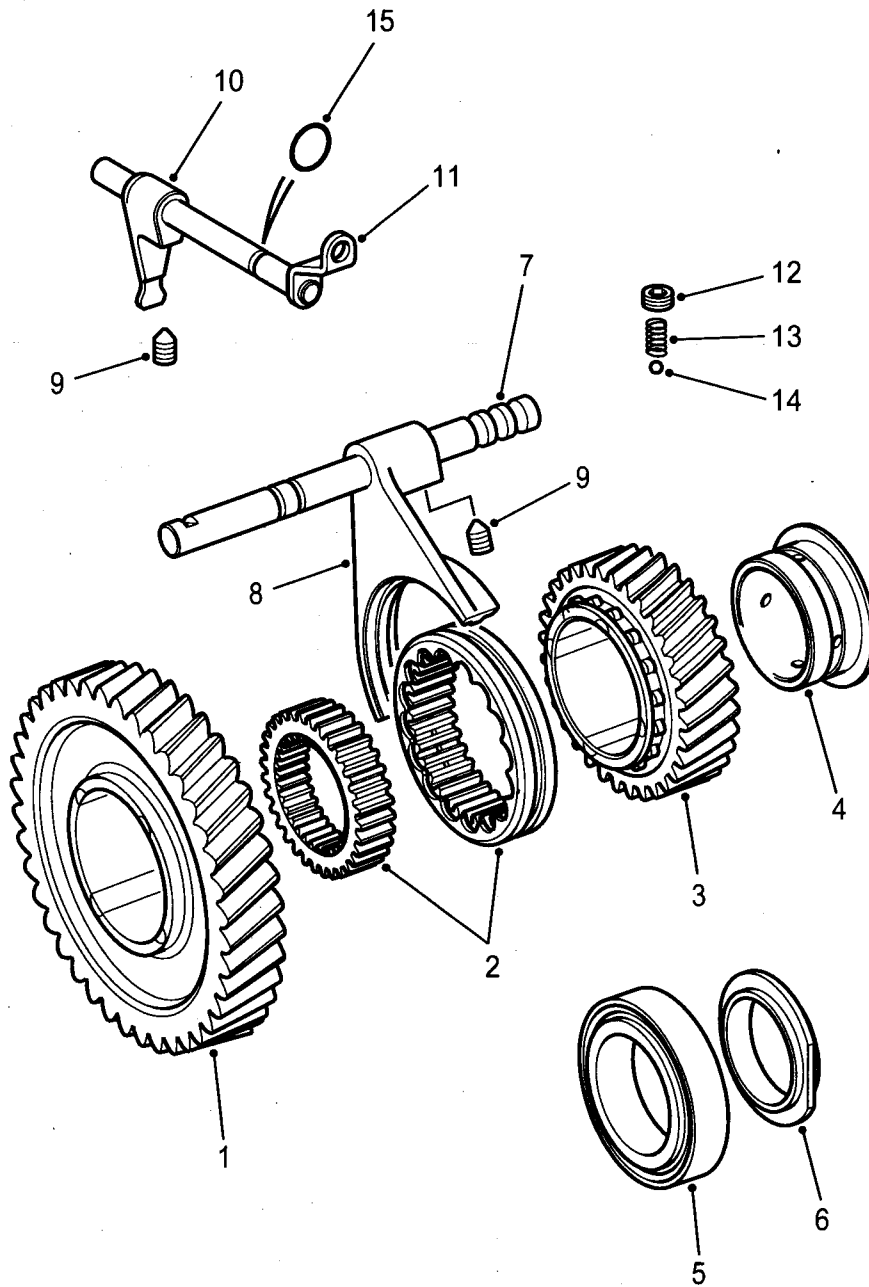

C267/58

Fig 1: High/low gears

Fig 1 Item	DMC Army	NATO stock number	Item name	Part No. / Dwg No.	No. off	Annotation (NSCM)
			HIGH/LOW GEARS			Ref
1		NP	. GEAR OUTPUT, LOW	FTC1084	1	U1030
2(1)		NP	. HUB ASSEMBLY, HIGH/ LOW	FTC382	1	Prefix 22D, suffix F & G - up to 681982, U1030
2(2)		NP	. HUB ASSEMBLY, HIGH/ LOW	IEQ100000	1	Prefix 22D, suffix G - from 681893, U1030
2(3)		NP	. HUB ASSEMBLY, HIGH/ LOW	FTC5099	1	Prefix 43D, suffix G, U1030
3(1)		NP	. GEAR OUTPUT, HIGH	FTC1741	1	U1030
3(2)		NP	. GEAR OUTPUT, HIGH	FTC1823	1	U1030
4(1)	7XD	3120-99-739-2774	. BEARING, SLEEVE	IEE100050	1	Prefix 22D, suffix F & G
4(2)		3120-99-739-2774	. BEARING, SLEEVE	IEE100050	1	Prefix 43D, suffix G, U1030
5	6MT7	3110-99-822-1456	. BEARING, ROLLER, TAPERED	606474	1	
6	7XD	5310-99-724-7225	. NUT, PLAIN, ROUND	FRC7970	1	
7	7XD	3040-99-617-3708	. SHAFT, STRAIGHT	FTC3627	1	
8	7XD	2520-99-126-0747	. SHIFTER FORK	FTC2827	1	
9	7XD	5305-99-907-6568	. SETSCREW	UYP500110	2	
10	7XD	2520-99-739-2778	. SHIFTER FORK	FRC7929	1	
11	7XD	2520-99-724-8521	. CROSS SHAFT ASSEMBLY	FRC8900	1	
12	7XD	5365-99-774-4389	. PLUG, SCREWED	FRC9549	1	
13	7XD	5360-99-792-0899	. SPRING DETENTE	FRC5562	1	U1030
14	6MT7	3110-99-805-9065	. BALL, BEARING	571146	1	
15	6MT1	5330-99-792-0870	. RING, SEALING, TOROIDAL	FRC5575	1	

**CHAPTER 2-3-8
GEAR CHANGE**

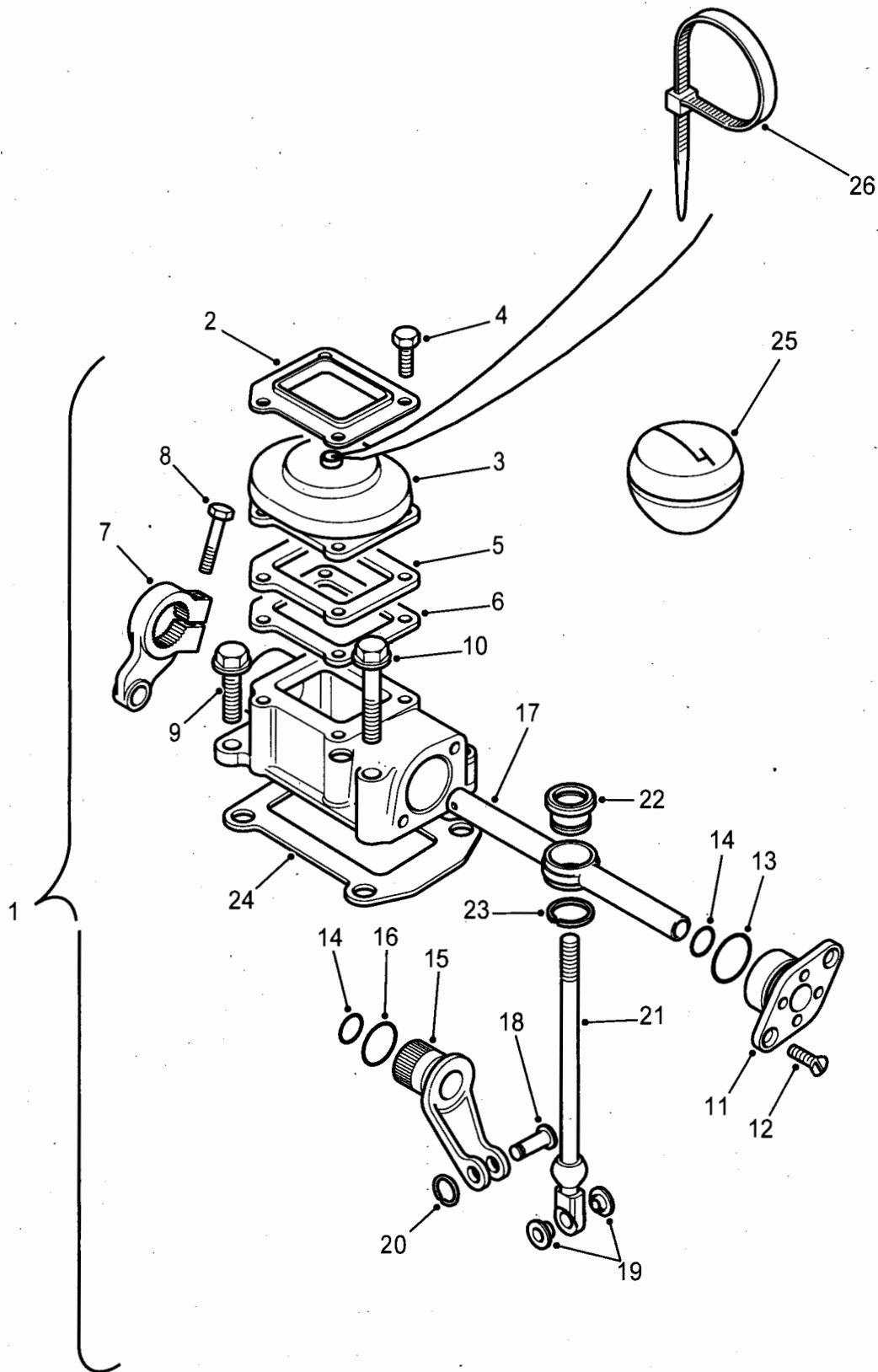
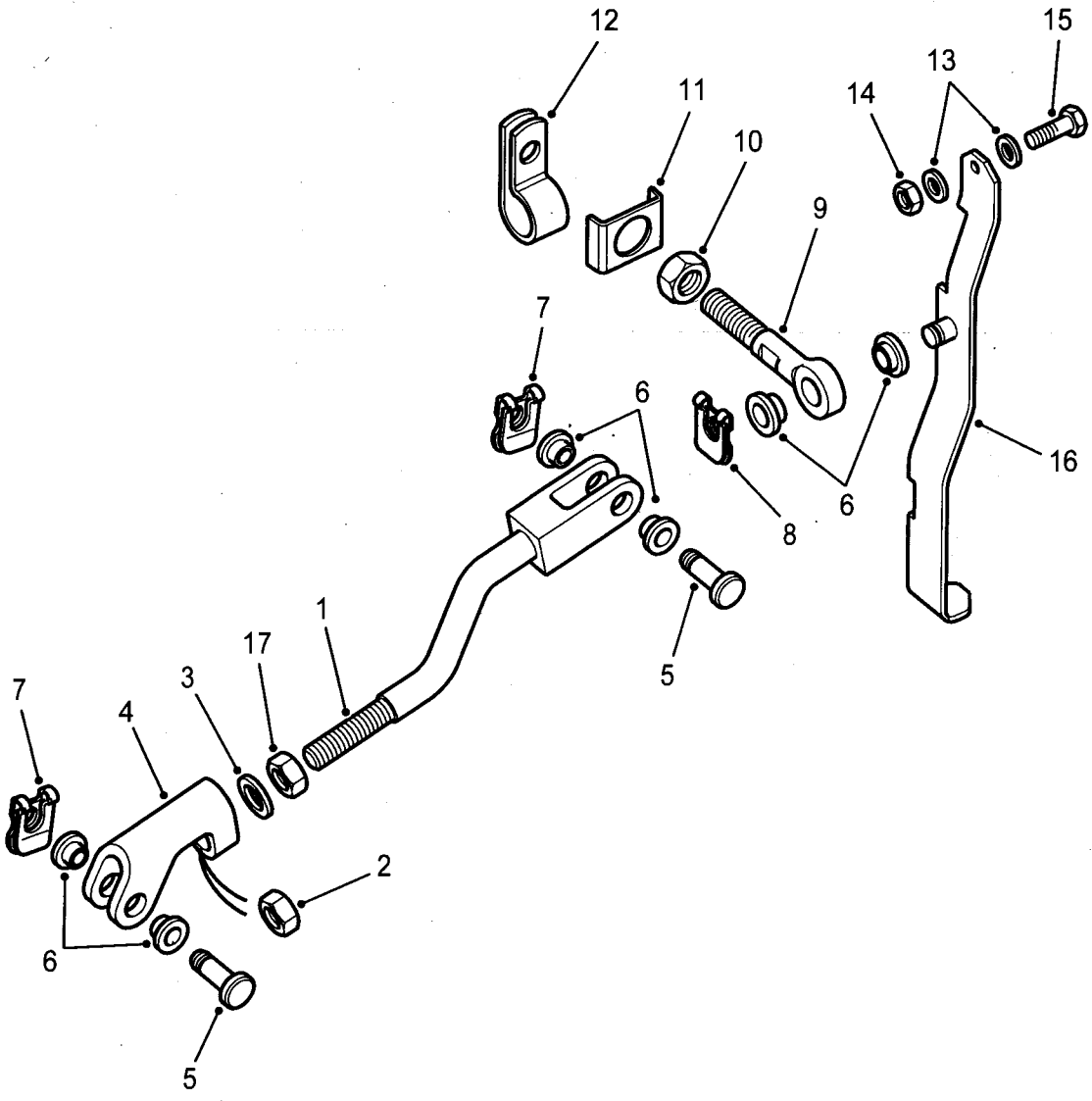

Fig 1: Gear change assembly

C267/59

Fig 1 Item	DMC Army	NATO stock number	Item name	Part No. / Dwg No.	No. off	Annotation (NSCM)
1	7XD	2520-99-774-4390	GEAR CHANGE ASSEMBLY	FRC9555	1	
2	7XD	5340-99-792-9849	. PLATE, SECURING, BOOT	FRC6873	1	
3	7XD	2520-99-792-0924	. BOOT, DUST AND MOISTURE SEAL	FRC6872	1	
4	7XD	5305-99-737-6170	. SCREW, CAP, HEXAGON HEAD	FS106206	4	
5	7XD	2520-99-774-4395	. GATE PLATE, FOUR WHEEL DRIVE	FRC8561	1	
6	7XD	5330-99-984-7545	. GASKET	FTC4037	1	
7	7XD	2520-99-792-0927	. ARM, OPERATING HIGH/ LOW	FRC5478	1	
8	7XD	5305-99-108-5073	. SCREW, CAP, HEXAGON HEAD	FS106251ML	1	
9	7XD	5305-99-230-0092	. SCREW, CAP, HEXAGON HEAD	FS108251ML	2	
10	7XD	5306-99-777-0763	. BOLT, MACHINE	FB108111L	2	
11	7XD	2520-99-792-0915	. BUSH, SUPPORTING, CROSS-SHAFT	FRC5574	1	
12	G1	5305-99-842-2051	. SCREW, MACHINE	SF106201L	2	
13	6MT1	5330-99-537-6797	. RING, SEALING, TOROIDAL	FRC8292	1	
14	6MT1	5330-99-538-7773	. RING, SEALING, TOROIDAL	FRC4951	2	
15	7XD	2520-99-792-0911	. CRANK ARM, GEARCHANGE	FRC5480	1	
16	6MT1	5330-99-792-0912	. RING, SEALING, TOROIDAL	FRC5479	1	
17	7XD	2520-99-774-4391	. CROSS SHAFT, TRANSFER GEAR CHANGE	FRC8203	1	
18	7XD	5315-99-774-4393	. PIN, GROOVED, HEADED	FRC8766	1	
19	7XD	5340-99-792-0920	. BUSHING, NONMETALLIC	FRC4499	2	
20	7XD	5325-99-244-0288	. RING, RETAINING	ETC7884	1	
21	7XD	2520-99-774-4392	. LEVER, GEAR CHANGE	FRC7487	1	
22	7XD	5340-99-792-0918	. BUSHING, NONMETALLIC	FRC5076	1	
23	7XD	5325-99-873-8016	. RING, RETAINING	CR120215L	1	
24	7XD	5330-99-125-9309	. GASKET	FTC4036	1	
25	7XD	5355-99-016-8706	KNOB	FTC3852	1	
26	46MT1	5975-99-724-3170	STRAP, LINE SUPPORTING	C43640	1	

CHAPTER 2-3-9
CONNECTING LINK, GEARCHANGE



C267/60

Fig 1: Connecting link, gear change

Fig 1 Item	DMC Army	NATO stock number	Item name	Part No. / Dwg No.	No. off	Annotation (NSCM)
1	7XD	2520-99-792-5594	CONNECTING LINK, GEARCHANGE	FTC3675	1	
2	G1	5310-99-122-5496	NUT, SELF-LOCKING, HEXAGON	NY108041L	1	
3	7XD	5310-99-219-1814	WASHER, FLAT	WA108001L	1	
4	7XD	2520-99-739-2787	FORK END	FRC8075	1	
5	6MT1	5315-99-781-9338	PIN, GROOVED, HEADED	FRC8767	2	
6	7XD	5340-99-792-0920	BUSHING, NONMETALLIC	FRC4499	6	
7	6MT1	5340-99-209-9070	CLIP, SPRING TENSION	FRC8548	2	
8	6MT1	5340-99-209-9070	CLIP, SPRING TENSION	FRC8548	1	
9	7XD	5315-99-781-9340	PIVOT PIN	FRC8202	1	
10	G1	5310-99-122-5296	NUT, PLAIN, HEXAGON	NH108041L	1	
11	7XD	5340-99-302-2282	STRAP, RETAINING	FRC9310	1	
12	7XD	5340-99-796-7486	CLAMP, LOOP	622324	1	
13	7XD	5310-99-215-9928	WASHER, FLAT	WA106042	2	
14	G1	5310-99-122-5494	NUT, SELF-LOCKING, HEXAGON	NY105041L	1	
15	7XD	5306-99-724-8073	BOLT, MACHINE	FB105051L	1	
16	7XD	2520-99-500-8917	LEVER ASSEMBLY, DIFFERENTIAL LOCK	FTC4095	1	
17	G1	5310-99-139-0313	NUT, PLAIN, HEXAGON	NT108041L	1	

CHAPTER 2-3-10
TRANSMISSION BRAKE

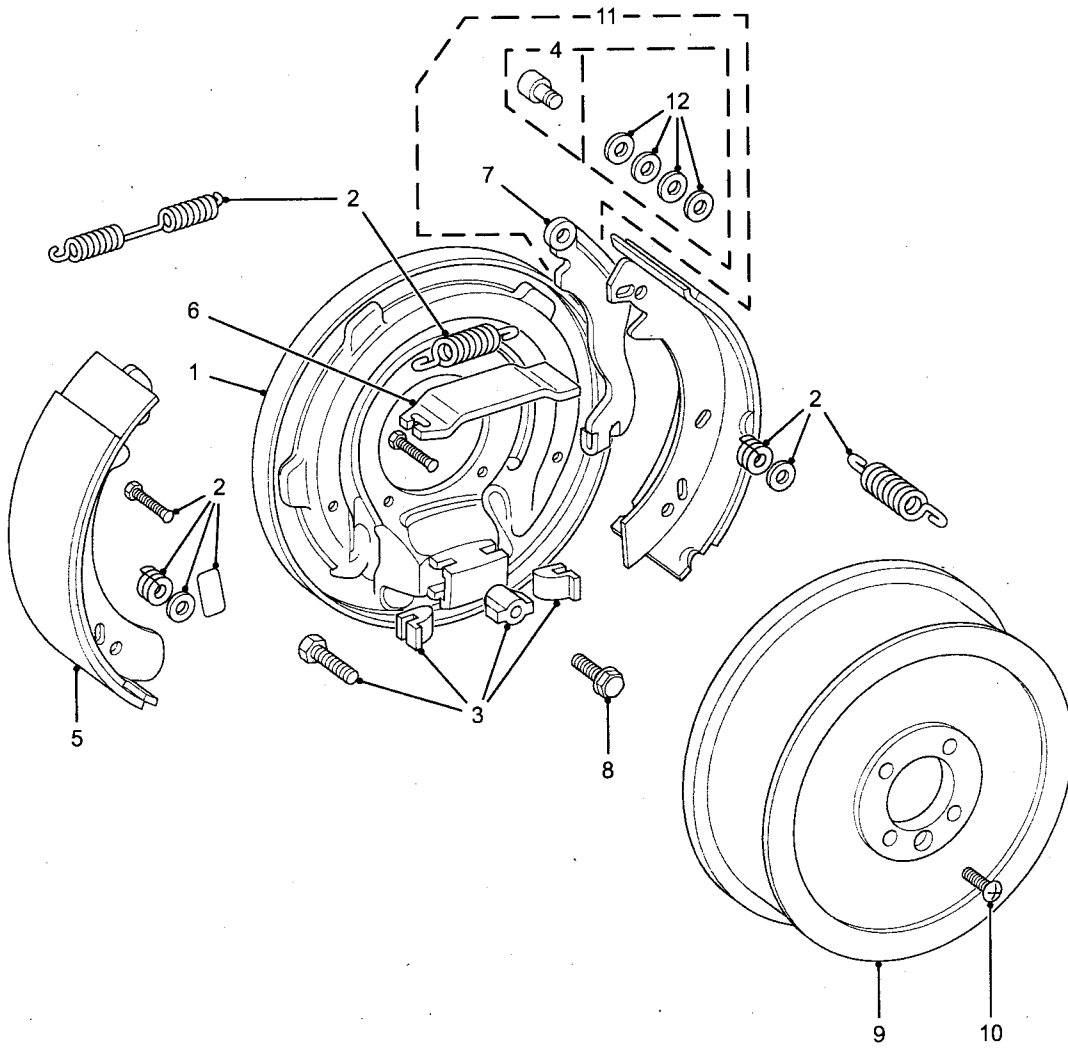

C267/492-1

Fig 1: Transmission brake

Fig 1 Item	DMC Army	NATO stock number	Item name	Part No. / Dwg No.	No. off	Annotation (NSCM)
			TRANSMISSION BRAKE		Ref	
1	7XD	2530-99-052-0349	. PLATE, BACKING, BRAKE	STC1533	1	
2	7XD	2530-99-234-4335	. BRAKE SHOE HOLD-DOWN KIT	ICW100050	1	
3	7XD	2530-99-301-6659	. PARTS KIT, BRAKE ADJUSTER	ICW500020	1	
4	7XD	5340-99-535-6876	. PIN & MANUAL LEVER KIT	ICW100010	1	U1030
5	7XD	2530-99-517-2879	. BRAKE SHOE SET, INTERNALLY ACTUATED	ICW500010	1	
6	7XD	2530-99-663-5053	. CROSS SHAFT	ICF100010	1	
7		NP	. LEVER, MANUAL CONTROL	NSS		Part of item 4, U1030
8	7XD	5306-99-730-3102	. BOLT	AFU1400	4	
9	7XD	2530-99-798-0216	. BRAKE DRUM	FRC25177	1	
10	G1	5305-99-135-0269	. SCREW, MACHINE	SA108201L	1	
11	7XD	5340-99-535-6876	. PIN & MANUAL LEVER KIT	ICW100010	1	
12	7XD	2530-99-388-6056	. KIT TRANSMISSION BRAKE SHOE RETENTION	ICW100000	1	

**CHAPTER 2-4
AXLES AND SUSPENSION
CONTENTS**

	Page
Record of modifications	3
Chapter	
2-4-1	FRONT PROPELLER SHAFT
2-4-2	REAR PROPELLER SHAFT
2-4-3	AXLE ASSEMBLY, FRONT
2-4-4	AXLE ASSEMBLY, REAR - 90
2-4-5	AXLE ASSEMBLY, REAR - 110 & AMBULANCE
2-4-6	AXLE BREATHERS - REMOTE
2-4-7	WHEEL, PNEUMATIC TYRE
2-4-8	RADIUS ARM AND LINKS - FRONT
2-4-9	SHOCK ABSORBERS AND ROAD SPRINGS - FRONT
2-4-10	BAR, STABILIZER - FRONT
2-4-11	REAR BOTTOM AND TOP LINKS
2-4-12	SHOCK ABSORBERS AND ROAD SPRINGS - REAR
2-4-13	BAR, STABILIZER - REAR

Fig Item	DMC Army	NATO stock number	Item name	Part No. / Dwg No.	No. off	Annotation (NSCM)
NI1		NP	AXLES AND SUSPENSION		Ref	NSS, U1030

CHAPTER 2-4-1
FRONT PROPELLER SHAFT

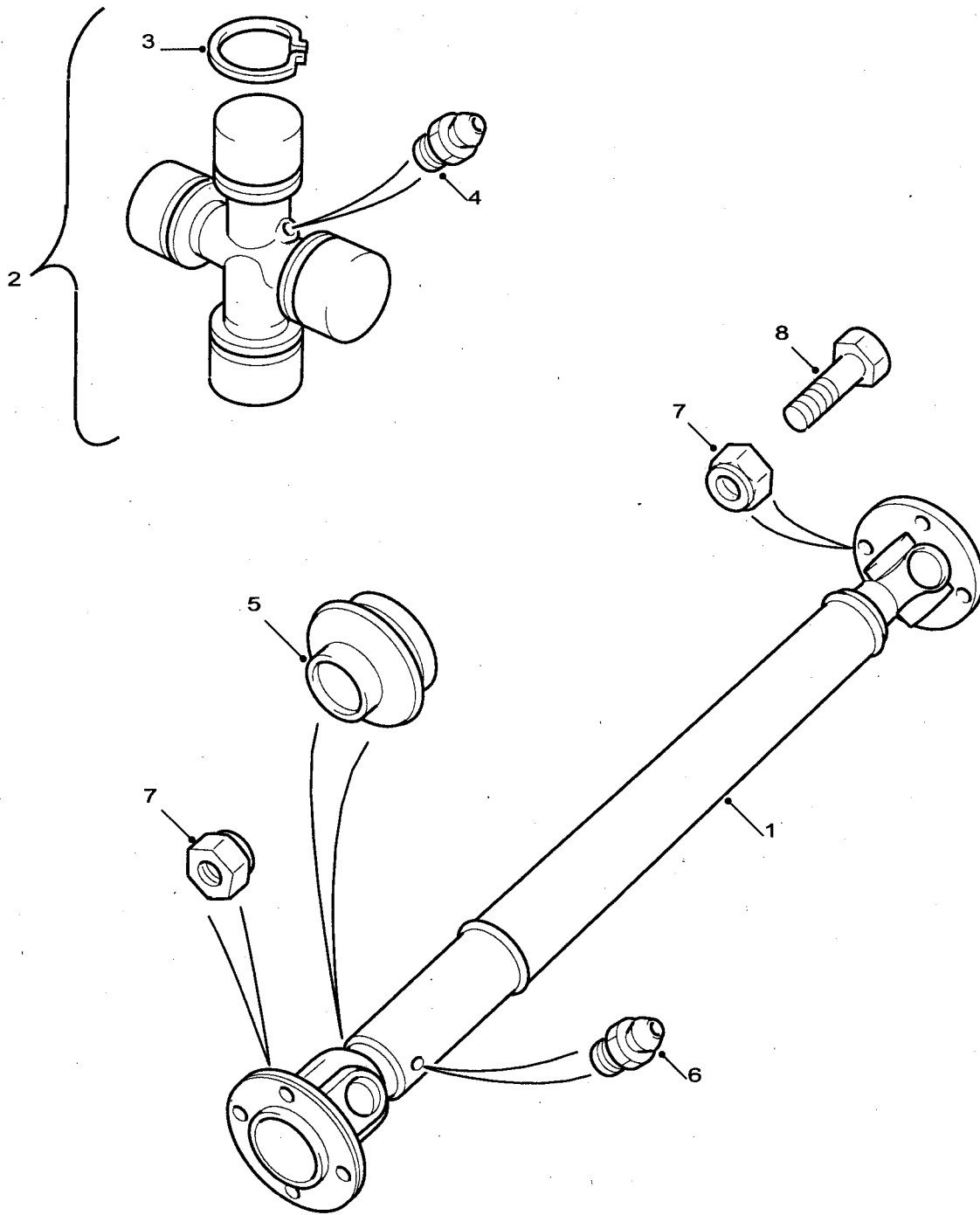

C267/64

Fig 1: Propeller shaft

Fig 1 Item	DMC Army	NATO stock number	Item name	Part No. / Dwg No.	No. off	Annotation (NSCM)
1	7XD	2520-99-839-9963	PROPELLER SHAFT	TVB100610	1	Front, U1030
2	7XD	2520-99-834-3765	PARTS KIT, UNIVERSAL JOINT	STC4807	2	U1030
3	6MT10	5340-99-836-8540	CIRCLIP	242522	8	
4	7XD	4930-99-208-9923	LUBRICATOR	TYL100030	2	
5	7XD	2520-99-834-0531	BOOT, DUST AND MOISTURE SEAL	TVE100000	1	
6	6MT1	4730-99-943-9374	LUBRICATING NIPPLE	234532	1	
7	G1	5310-99-137-4330	NUT, SELF-LOCKING, HEXAGON	FL384/17	8	
8	7XD	5306-99-755-7762	BOLT, MACHINE	509045P	4	

**CHAPTER 2-4-2
REAR PROPELLER SHAFT**

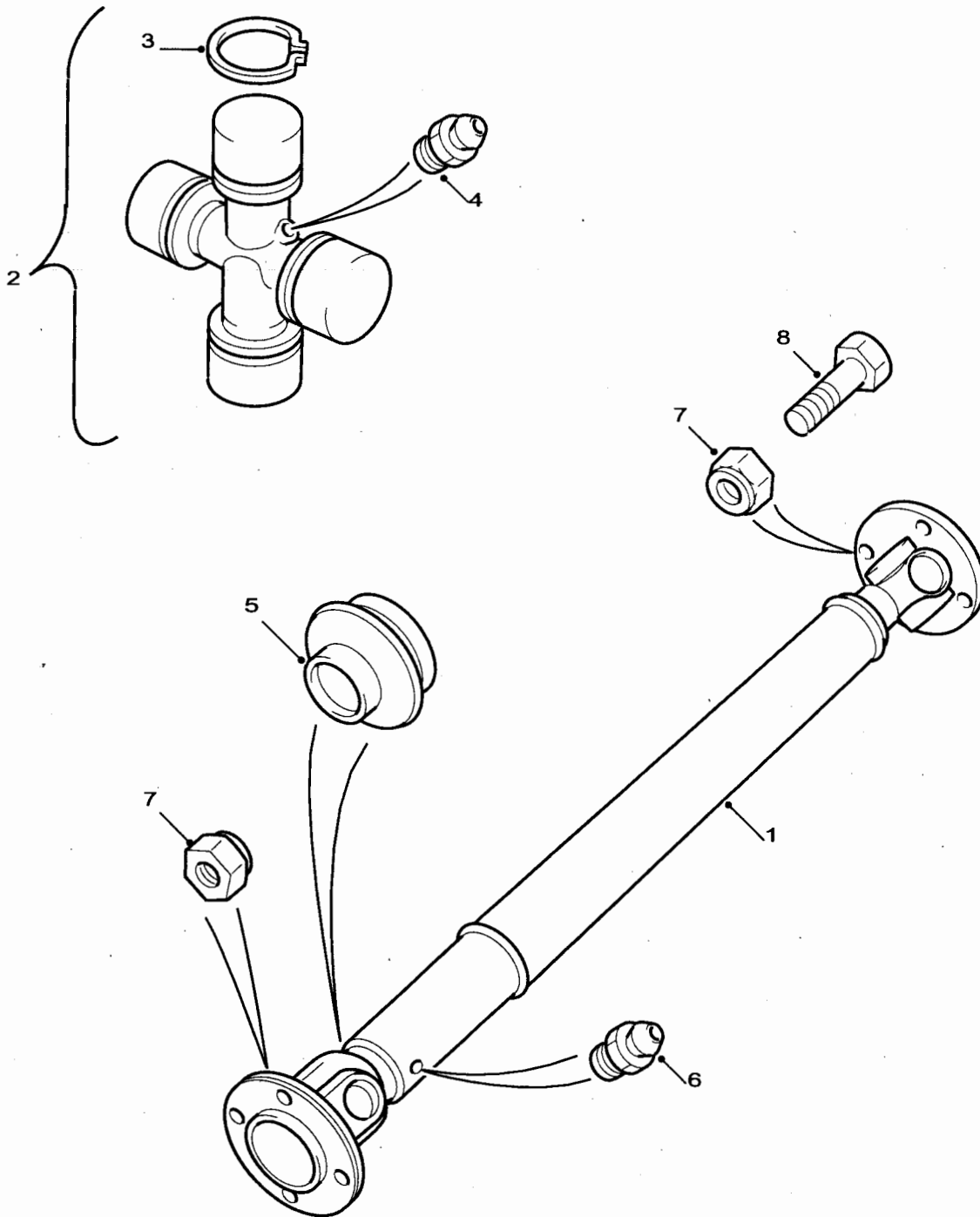

C267/65

Fig 1: Rear propeller shaft

Fig 1 Item	DMC Army	NATO stock number	Item name	Part No. / Dwg No.	No. off	Annotation (NSCM)
			REAR PROPELLER SHAFT		Ref	
1	7XD	2520-99-595-4640	. PROPELLER SHAFT WITH UNIVERSAL JOINT	FRC8393	1	90
2	6MT10	2520-99-577-1467	. . PARTS KIT, UNIVERSAL JOINT	RTC3458	2	
3	6MT10	5340-99-836-8540	. . . CIRCLIP	242522	8	
4	7XD	4930-99-208-9923	. . . LUBRICATOR	TYL100030	2	
5	7XD	2520-99-834-0531	. . BOOT, DUST AND MOISTURE SEAL	TVE100000	1	
6	6MT1	4730-99-943-9374	. . LUBRICATING NIPPLE	234532	1	
7	7XD	5310-99-122-4812	. NUT, SELF-LOCKING, HEXAGON	TVC100010	8	
8	7XD	5306-99-755-7762	. BOLT, MACHINE	509045P	4	

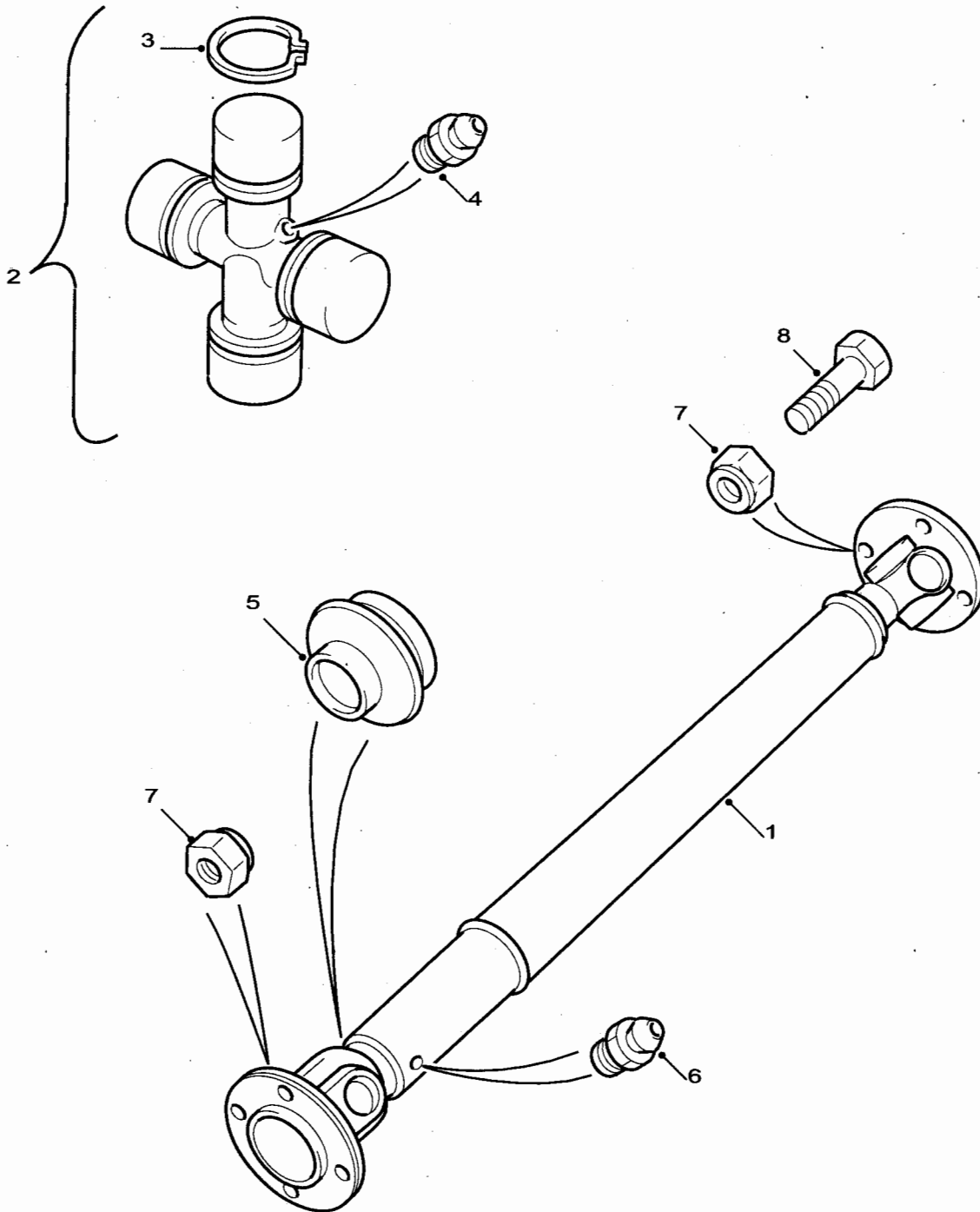

C267/66

Fig 2: Rear propeller shaft

Fig 2 Item	DMC Army	NATO stock number	Item name	Part No. / Dwg No.	No. off	Annotation (NSCM)
			REAR PROPELLER SHAFT - Contd.			
1	7XD	2520-99-126-3435	. PROPELLER SHAFT WITH UNIVERSAL JOINT	FTC4198	1	110
2	7XD	2520-99-577-1467	. . PARTS KIT, UNIVERSAL JOINT	TVC100010	2	
3	6MT10	5340-99-836-8540	. . . CIRCLIP	242522	8	
4	7XD	4930-99-208-9923	. . . LUBRICATOR	TYL100030	2	
5	7XD	2520-99-834-0531	. . BOOT, DUST AND MOISTURE SEAL	TVE100000	1	
6	6MT1	4730-99-943-9374	. . LUBRICATING NIPPLE	234532	1	
7	7XD	5310-99-122-4812	. NUT, SELF-LOCKING, HEXAGON	TVC100010	8	
8	7XD	5306-99-755-7762	. BOLT, MACHINE	509045P	4	

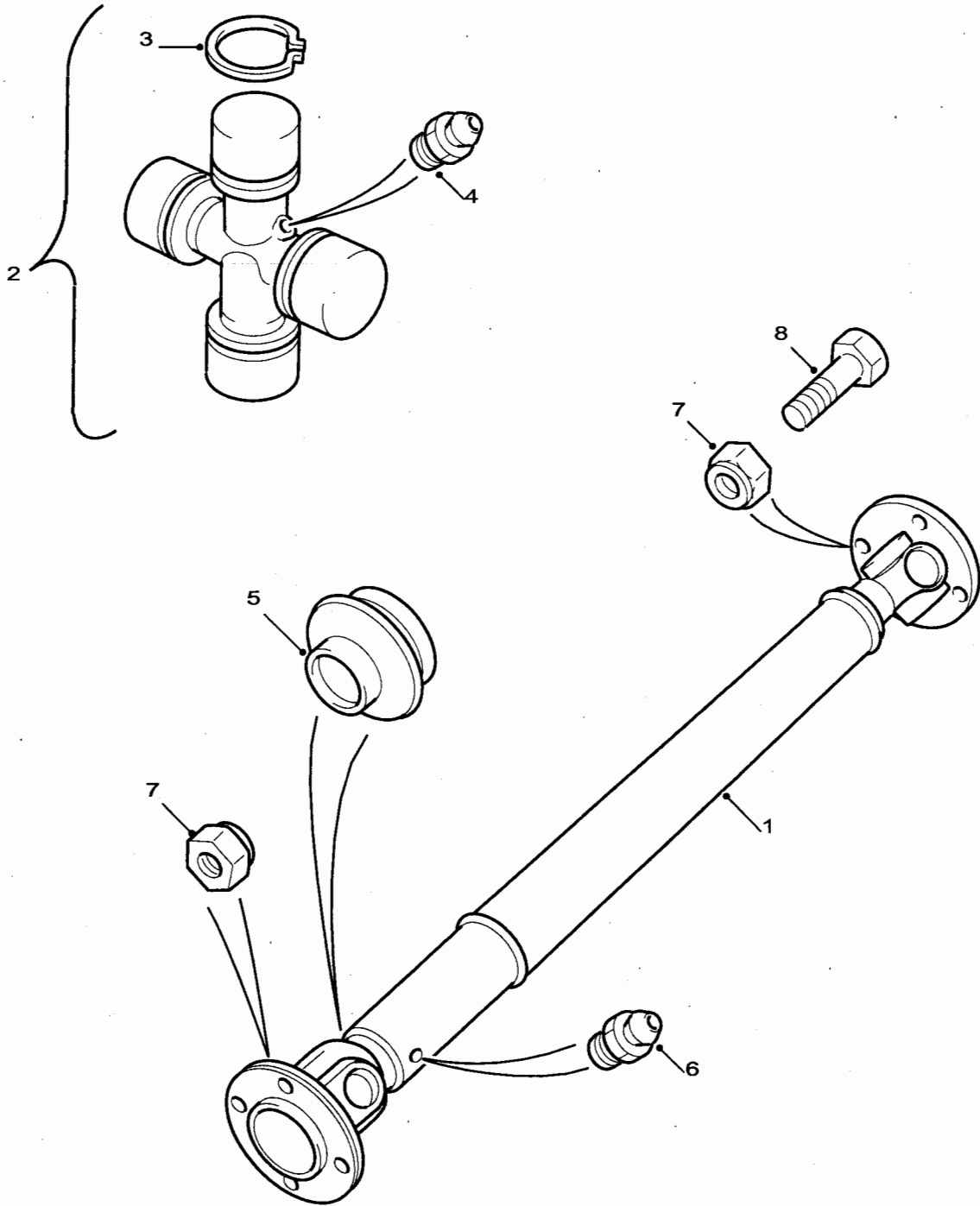

C267/67

Fig 3: Rear propeller shaft

Fig 3 Item	DMC Army	NATO stock number	Item name	Part No. / Dwg No.	No. off	Annotation (NSCM)
			REAR PROPELLER SHAFT - Contd.		Ref	
1	7XD	2520-99-846-2145	. PROPELLER SHAFT WITH UNIVERSAL JOINT	FTC4443	1	Ambulance
2	7XD	2520-99-577-1467	. . PARTS KIT, UNIVERSAL JOINT	TVC100010	2	
3	6MT10	5340-99-836-8540	. . . CIRCLIP	242522	8	
4	7XD	4930-99-208-9923	. . . LUBRICATOR	TYL100030	2	
5	7XD	2520-99-834-0531	. . BOOT, DUST AND MOISTURE SEAL	TVE100000	1	
6	6MT1	4730-99-943-9374	. . LUBRICATING NIPPLE	234532	1	
7	7XD	5310-99-122-4812	. NUT, SELF-LOCKING, HEXAGON	TVC100010	8	
8	7XD	5306-99-755-7762	. BOLT, MACHINE	509045P	4	

CHAPTER 2-4-3
AXLE ASSEMBLY, FRONT

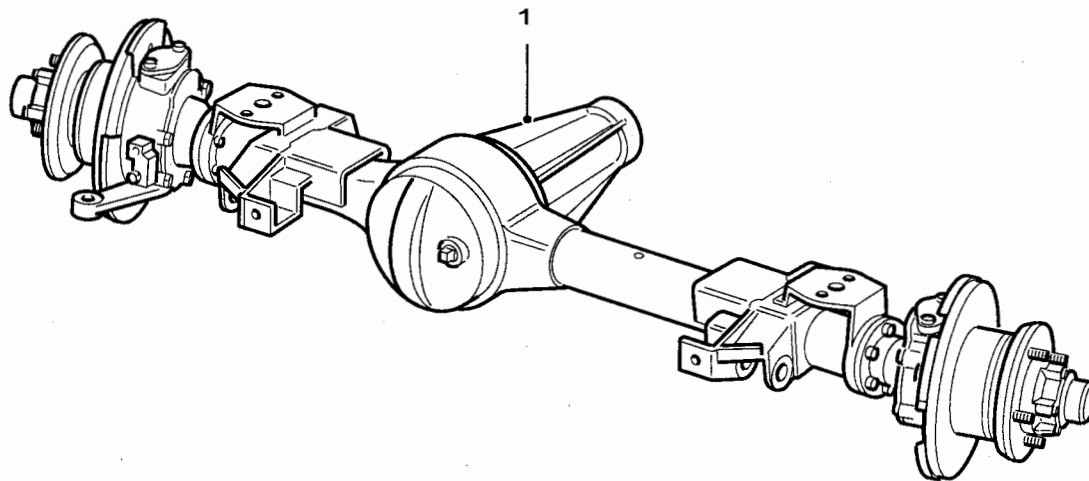

C267/68-1

Fig 1: Axle assembly, automotive, driving

Fig 1 Item	DMC Army	NATO stock number	Item name	Part No. / Dwg No.	No. off	Annotation (NSCM)
1	7XD	2520-99-149-8459	AXLE ASSEMBLY, AUTOMOTIVE, DRIVING	FTC4656	1	LH Stg - Prefix - 66L, suffix - A
NI2	7XD	2520-99-608-3371	AXLE ASSEMBLY, AUTOMOTIVE, DRIVING	FTC4655	1	RH Stg - Prefix - 65L,

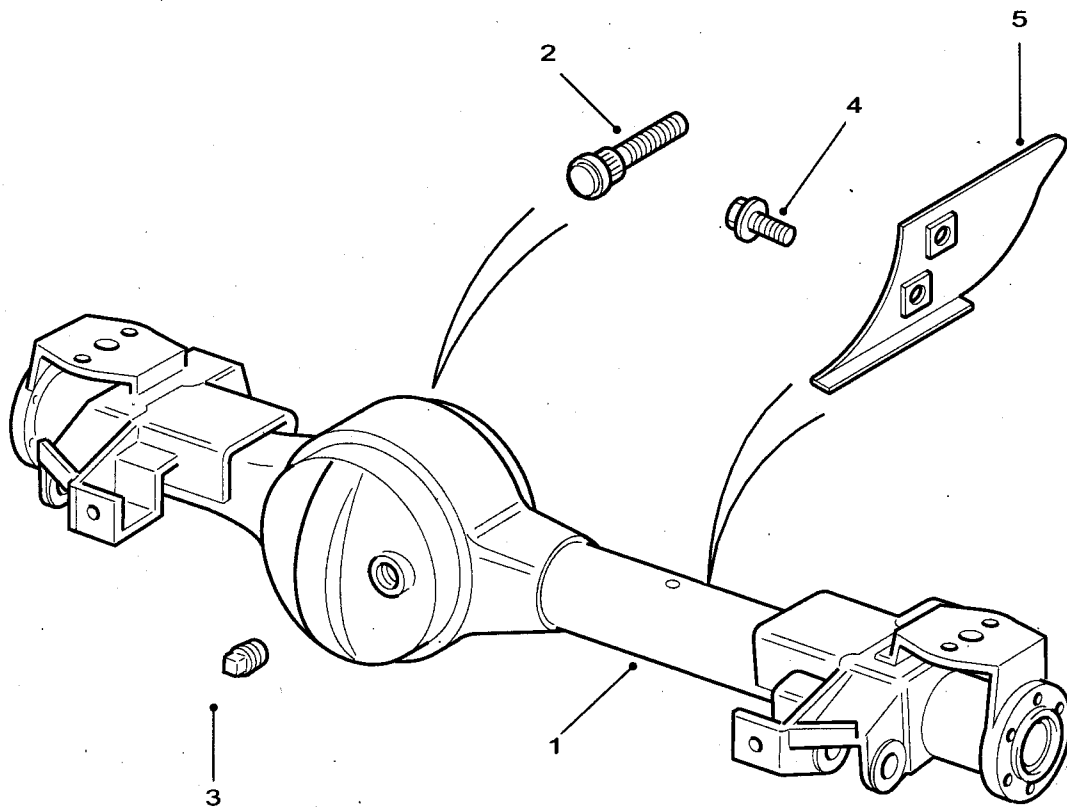

C267/69-1

Fig 2: Axle case, front

Fig 2 Item	DMC Army	NATO stock number	Item name	Part No. / Dwg No.	No. off	Annotation (NSCM)
			FRONT AXLE ASSEMBLY - Contd.			
1		NP	. AXLE CASE FRONT	FTC4658	1	U1030
2	7XD	2530-99-810-2125	. . STUD, AXLE CASE	561196	10	
3	6MT10	4730-99-823-7480	. . PLUG, PIPE	608246	2	
4	7FW	5305-99-842-0480	. SCREW, MACHINE	FS110251L	4	
5	7XD	3020-99-887-3956	. BRACKET, AXLE GUARD	ANR5483	2	

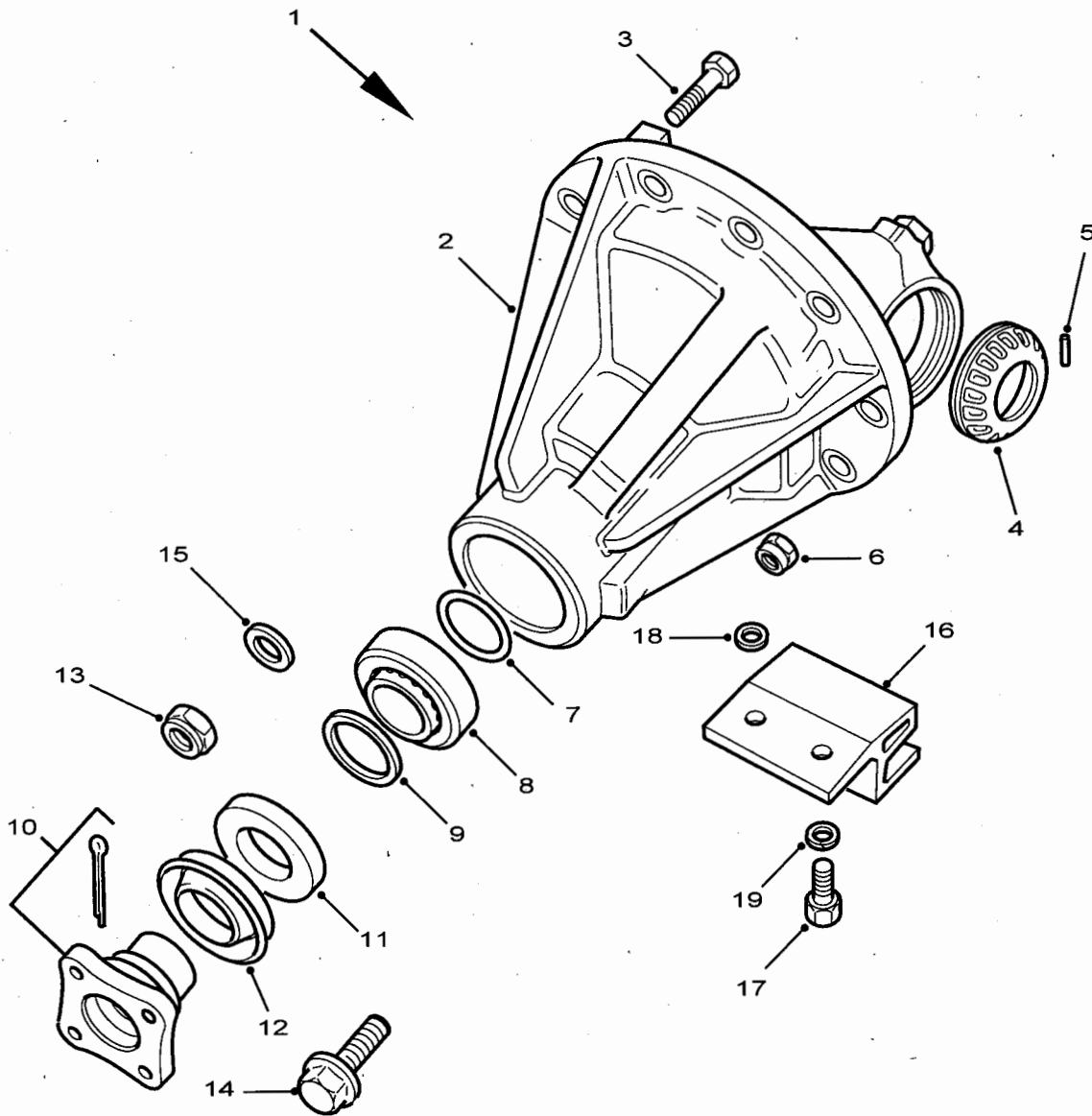

C267/70

Fig 3: Differential, driving axle

Fig 3 Item	DMC Army	NATO stock number	Item name	Part No. / Dwg No.	No. off	Annotation (NSCM)
			FRONT AXLE ASSEMBLY - Contd.			
1(1)	7XD	2520-99-608-3714	.. DIFFERENTIAL ASSY	LR027943	1	
1(2)		NP	.. DIFFERENTIAL, DRIVING AXLE	TBB000280	1	U1030
2		NP	.. HOUSING PINION	FRC4112	1	U1030
3	G1	5306-99-122-2788	.. BOLT, MACHINE	BH112101L	4	
4	7XD	2520-99-792-6565	.. LOCK RING	FTC4210	2	U1030
5	G1	5315-99-277-6327	.. PIN, SPRING	576159	2	
6	G1	5310-99-943-4299	.. NUT, SELF-LOCKING, HEXAGON	NY606041L	10	
7(1)		NP	.. SHIM, 2.155mm	TYS101040	A/R	U1030
7(2)		NP	.. SHIM, 2.105mm	TYS101060	A/R	U1030
7(3)		NP	.. SHIM, 2.055mm	TYS101080	A/R	U1030
7(4)		NP	.. SHIM, 2.005mm	TYS101100	A/R	U1030
7(5)		NP	.. SHIM, 1.955mm	TYS101120	A/R	U1030
7(6)		NP	.. SHIM, 1.905mm	TYS101140	A/R	U1030
7(7)		NP	.. SHIM, 1.855mm	TYS101160	A/R	U1030
7(8)		NP	.. SHIM, 1.805mm	TYS101180	A/R	U1030
7(9)		NP	.. SHIM, 1.755mm	TYS101200	A/R	U1030
7(10)		NP	.. SHIM, 1.705mm	TYS101220	A/R	U1030
7(11)		NP	.. SHIM, 1.655mm	TYS101240	A/R	U1030
7(12)		NP	.. SHIM, 1.605mm	TYS101260	A/R	U1030
7(13)		NP	.. SHIM, 1.555mm	TYS101280	A/R	U1030
7(14)		NP	.. SHIM, 1.505mm	TYS101300	A/R	U1030
8	6MT7	3110-99-824-9348	.. BEARING, TAPERED, ROLLER	539707	1	
9	7XD	5365-99-874-0267	.. SPACER, SLEEVE	539745	1	
10	7XD	2520-99-842-1755	.. PARTS KIT, UNIVERSAL JOINT	STC4858	1	
11	7XD	5330-99-663-6053	... SEAL, PLAIN	FTC5258	1	
12	7XD	2520-99-361-7618	... DEFLECTOR, DIRTAND LIQUID	TBA500010	1	
13	G1	5310-99-122-5503	... NUT, SELF-LOCKING, HEXAGON	NY116041L	1	Up to axle 65L02207A & 66L00477A

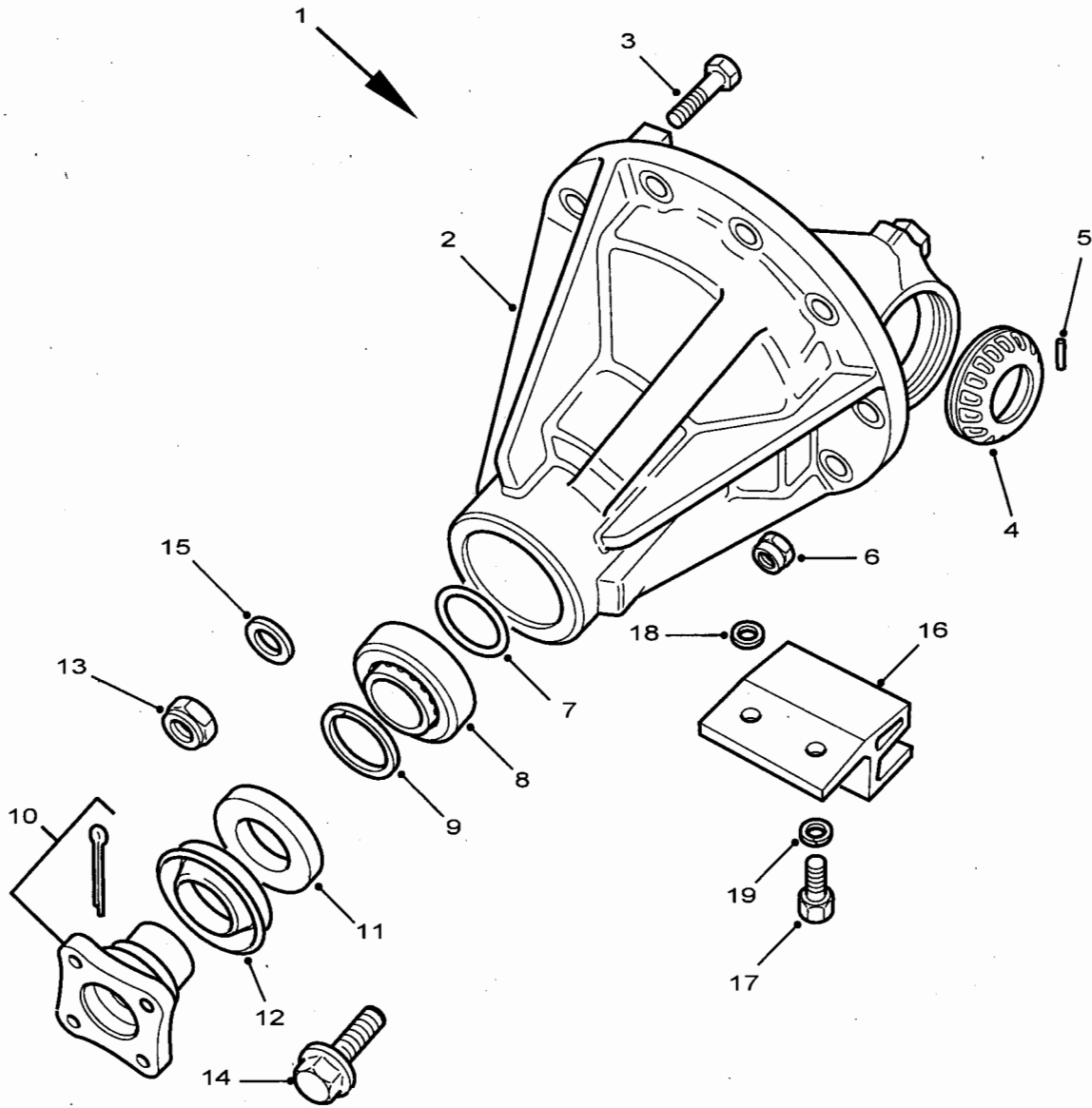

C267/70

Fig 3: Differential, driving axle

Fig 3 Item	DMC Army	NATO stock number	Item name	Part No. / Dwg No.	No. off	Annotation (NSCM)
			FRONT AXLE ASSEMBLY - Contd.			
14	7XD	5306-99-126-7302	. . . BOLT, MACHINE	FS112301P	1	From axle 65L02208A & 66L00478A
15	7XD	5310-99-551-2985	. . WASHER, FLAT	FTC5413	1	
16	7XD	2590-99-589-2095	. BRACKET	QEU101060	1	
17	G1	5306-99-121-0166	. BOLT, MACHINE	SH406062	2	
18	7XD	5310-99-500-6059	. . WASHER, FLAT	WJ110007L	2	Up to axle 65L02207A & 66L00477A
19	7XD	5310-99-941-6656	. . WASHER, LOCK	WM60061	2	From axle 65L03028A & 66L01013A

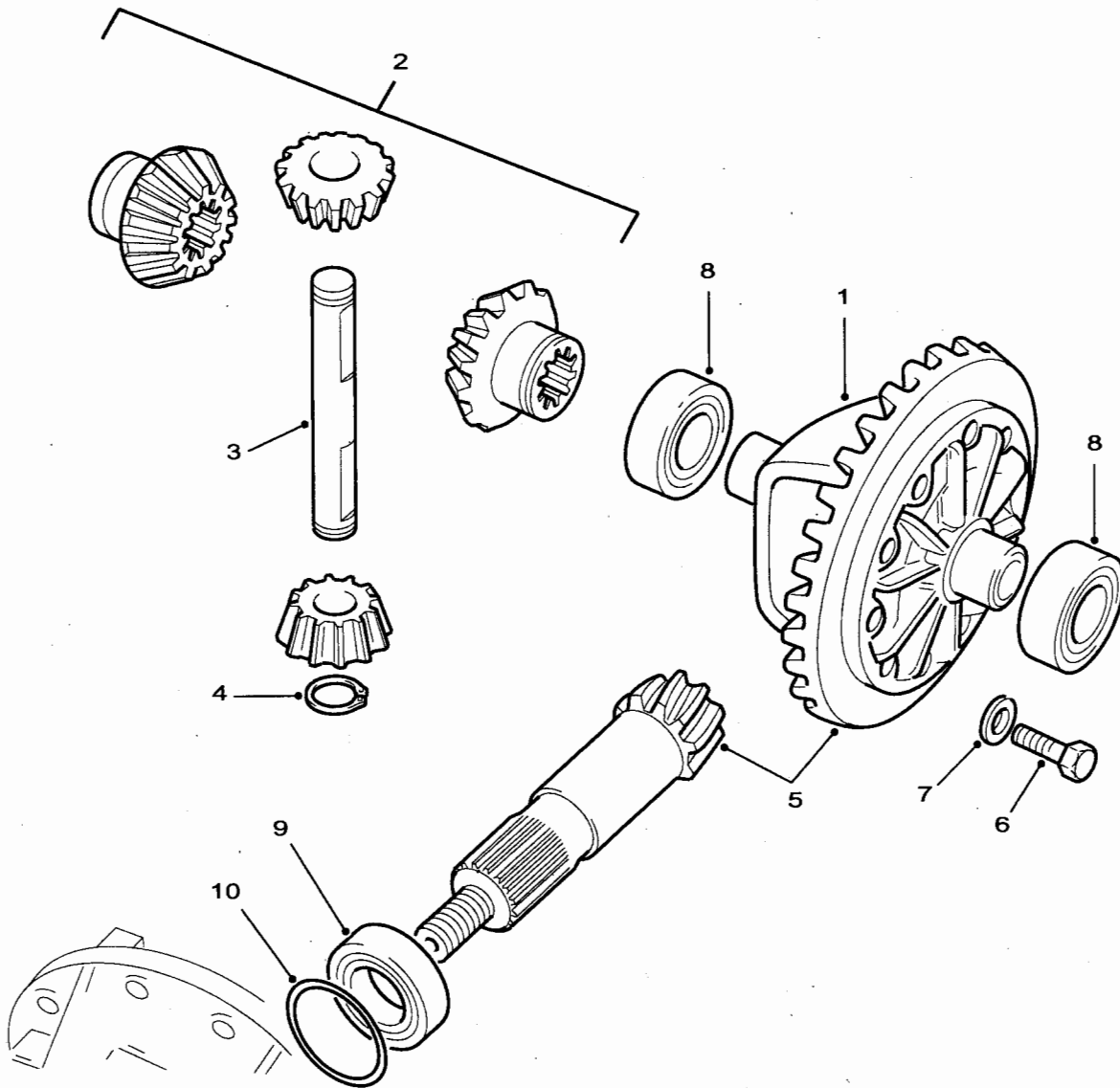

C267/71

Fig 4: Differential, driving axle

Fig 4 Item	DMC Army	NATO stock number	Item name	Part No. / Dwg No.	No. off	Annotation (NSCM)
			FRONT AXLE ASSEMBLY - Contd.			
			DIFFERENTIAL, DRIVING AXLE - Contd.			
1	7XD	2520-99-595-4483	.. HOUSING, MECHANICAL DRIVE	LR027940	1	
2		3040-99-219-6411	.. KIT, GEAR DIFF, WHEEL AND PINION	STC1846	1	U1030
3	7XD	2520-99-824-3931	... SHAFT, STRAIGHT	599945	1	
4		5365-99-788-7621	... CIRCLIP	CCN110L	2	U1030
5		3020-99-417-1070	.. GEAR SET, WORM AND WORM WHEEL, MATCHED	LR027527	1	F U1030
6		NP	.. BOLT	FTC3586	10	U1030
7	7XD	5310-99-137-3594	.. WASHER, FLAT	593693	10	
8		NP	.. BEARING DIFFERENTIAL	RTC3095	2	U1030
9	6MT7	3110-99-836-6765	.. BEARING, TAPERED, ROLLER	539706	1	
10(1)		NP	.. SHIM, 1.548mm	FTC3853	A/R	U1030
10(2)		5365-99-742-4102	.. SHIM, 1.498mm	FTC3855	A/R	U1030
10(3)		5365-99-724-3310	.. SHIM, 1.448mm	FTC3857	A/R	U1030
10(4)		5365-99-212-7513	.. SHIM, 1.398mm	FTC3859	A/R	U1030
10(5)		5365-99-818-2456	.. SHIM, 1.348mm	FTC3861	A/R	U1030
10(6)		NP	.. SHIM, 1.298mm	FTC3863	A/R	U1030
10(7)		5365-99-343-1516	.. SHIM, 1.248mm	FTC3865	A/R	U1030
10(8)		5365-99-424-0525	.. SHIM, 1.198mm	FTC3867	A/R	U1030

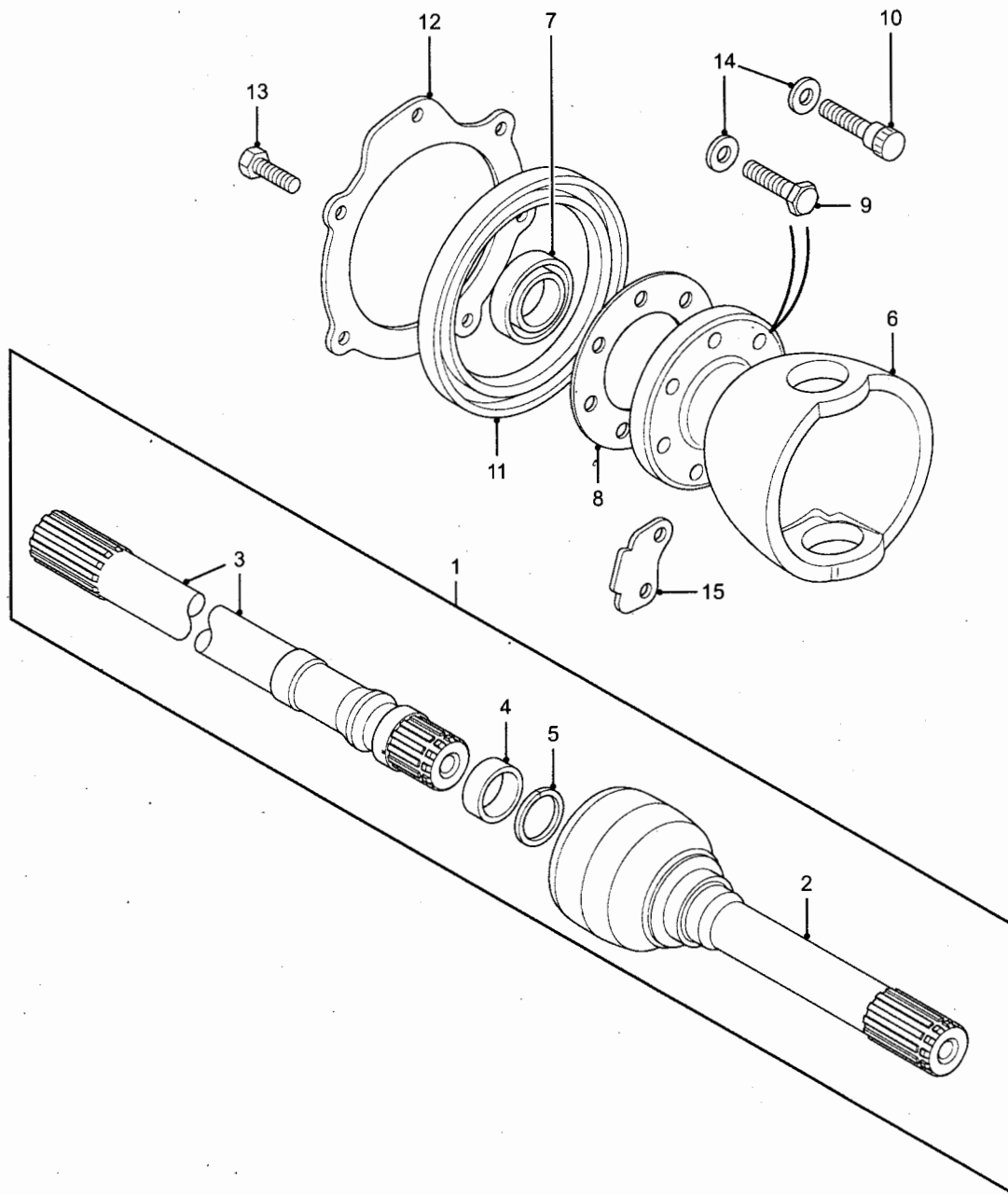

C267/491-1

Fig 5: Drive shaft assembly, constant velocity, vehicular

Fig 5 Item	DMC Army	NATO stock number	Item name	Part No. / Dwg No.	No. off	Annotation (NSCM)
1(1)	7XD	2520-99-450-4322	FRONT AXLE ASSEMBLY - Contd. . DRIVE SHAFT ASSEMBLY, CONSTANT VELOCITY, VEHICULAR	TDB500280	1	RH
1(2)	7XD	2520-99-932-6860	. DRIVE SHAFT ASSEMBLY, CONSTANT VELOCITY, VEHICULAR	TDB500290	1	LH
2		NSS	. . CONSTANT VELOCITY JOINT	NSS	1	Only serviced as higher Assembly.
3(1)	7XD	2520-99-131-1508	. . SHAFT, AXLE, AUTOMOTIVE	TDC000020	1	RH
3(2)	7XD	2520-99-333-7880	. . SHAFT, AXLE, AUTOMOTIVE	TDC000030	1	LH
4	7XD	2520-99-931-3082	. . SPACER, SLEEVE	TYF000010	2	
5	7XD	5325-99-949-0416	. . RING, RETAINING	TDL100240	2	
6	7XD	3130-99-729-4157	. HOUSING, SWIVEL BEARING	FTC5366	2	
7	7XD	5330-99-517-2891	. SEAL, PLAIN ENCASED	FTC3276	2	
8	7XD	5330-99-203-7793	. GASKET	FTC3646	2	
9	7XD	5306-99-822-8526	. BOLT, MACHINE	UYG500050	12	
10	7XD	5306-99-037-0315	. BOLT, SHOULDER	UYG500040	2	
11	7XD	5330-99-797-7028	. SEAL, PLAIN	FTC3401	2	
12	7XD	5340-99-807-1832	. PLATE, RETAINING, SEAL	RRY500180	2	
13	7XD	5305-99-437-8921	. SCREW, CAP, HEXAGON HEAD	FS106125L	12	
14	7XD	5310-99-785-8997	. WASHER, FLAT	FRC8530	14	
15		2530-99-480-7826	BRACKET - LOCK STOP ABUTMENT	TAU100170	1	

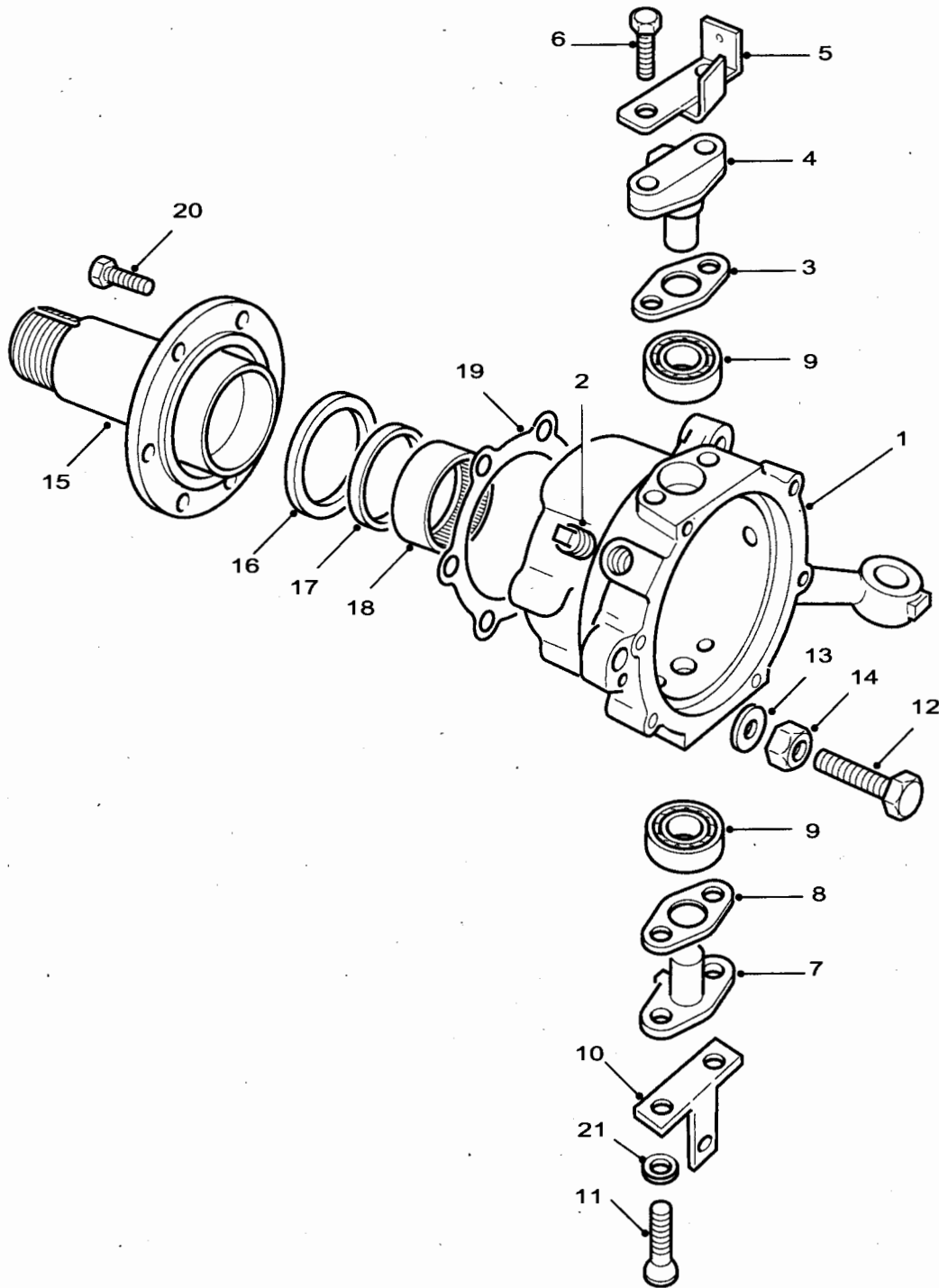

C267/73

Fig 6: Housing, swivel pin

Fig 6 Item	DMC Army	NATO stock number	Item name	Part No. / Dwg No.	No. off	Annotation (NSCM)
			FRONT AXLE ASSEMBLY - Contd.			
1(1)	7XD	2520-99-573-7684	HOUSING, SWIVEL PIN	FTC5297	1	LH side
1(2)	7XD	2520-99-573-7683	HOUSING, SWIVEL PIN	FTC5298	1	RH side
2	6MT1	4730-99-923-5244	PLUG, PIPE	3292	1	
3(1)	7XD	2530-99-797-7039	SHIM, KINGPIN	FRC2883	2	0.075mm
3(2)	7XD	2530-99-797-7040	SHIM, KINGPIN	FRC2884	2	0.130mm
3(3)	7XD	2530-99-797-7041	SHIM, KINGPIN	FRC2885	2	0.250mm
3(4)	7XD	5365-99-788-7773	SHIM, KINGPIN	FRC2886	2	0.750mm
4	7XD	2530-99-905-9545	SWIVEL PIN	FTC2882	2	
5(1)		2530-99-797-7043	BRACKET, BRAKE PIPE	FRC7202	1	RH, U1030
5(2)	7XD	2590-99-797-7044	BRACKET, BRAKE PIPE	FRC7201	1	LH, U1030
6	7ML	5306-99-151-7069	BOLT	BX110076M	4	
7	7XD	2530-99-797-7045	KINGPIN, STEERING KNUCKLE	FRC2894	2	
8	7XD	5330-99-940-5914	GASKET	FTC3647	2	
9(1)	6MT7	3110-99-950-8998	BEARING, TAPERED, ROLLER	606666	4	
9(2)	7XD	2520-99-274-6715	KIT, TOP BEARING ONLY, LARGER DIAMETER	TAR100040	2	From VA108415
10	7XD	2530-99-797-7046	BRACKET, RETAINING	FRC3725	2	
11	G1	5305-99-122-5253	SCREW, CAP, HEXAGON HEAD	1372612	4	
12	7XD	5305-99-319-8611	SCREW, CAP, HEXAGON HEAD	SH112505	2	
13	G1	5310-99-122-3036	WASHER, FLAT	WB112081L	2	
14	G1	5310-99-122-5304	NUT, PLAIN, HEXAGON	NT112041L	2	
15	7XD	3040-99-513-8760	AXLE, SHOULDERED	FTC3154	2	
16	7XD	3120-99-001-6889	BEARING, WASHER, THRUST	FTC56	2	
17	7XD	5330-99-732-0468	SEAL, PLAIN	FTC5268	2	
18	7XD	3110-12-326-1173	BEARING, ROLLER, NEEDLE	FTC861	2	
19	7XD	5330-99-301-6681	GASKET	FTC3648	2	
20	7XD	5306-99-301-9612	BOLT, MACHINE	SX110256M	12	
21	G1C	5310-99-137-9231	WASHER	WL108002	2	U1030
NI22	7XD	9150-99-911-1798	GREASE, AUTOMOTIVE	STC3435	2	one per swivel

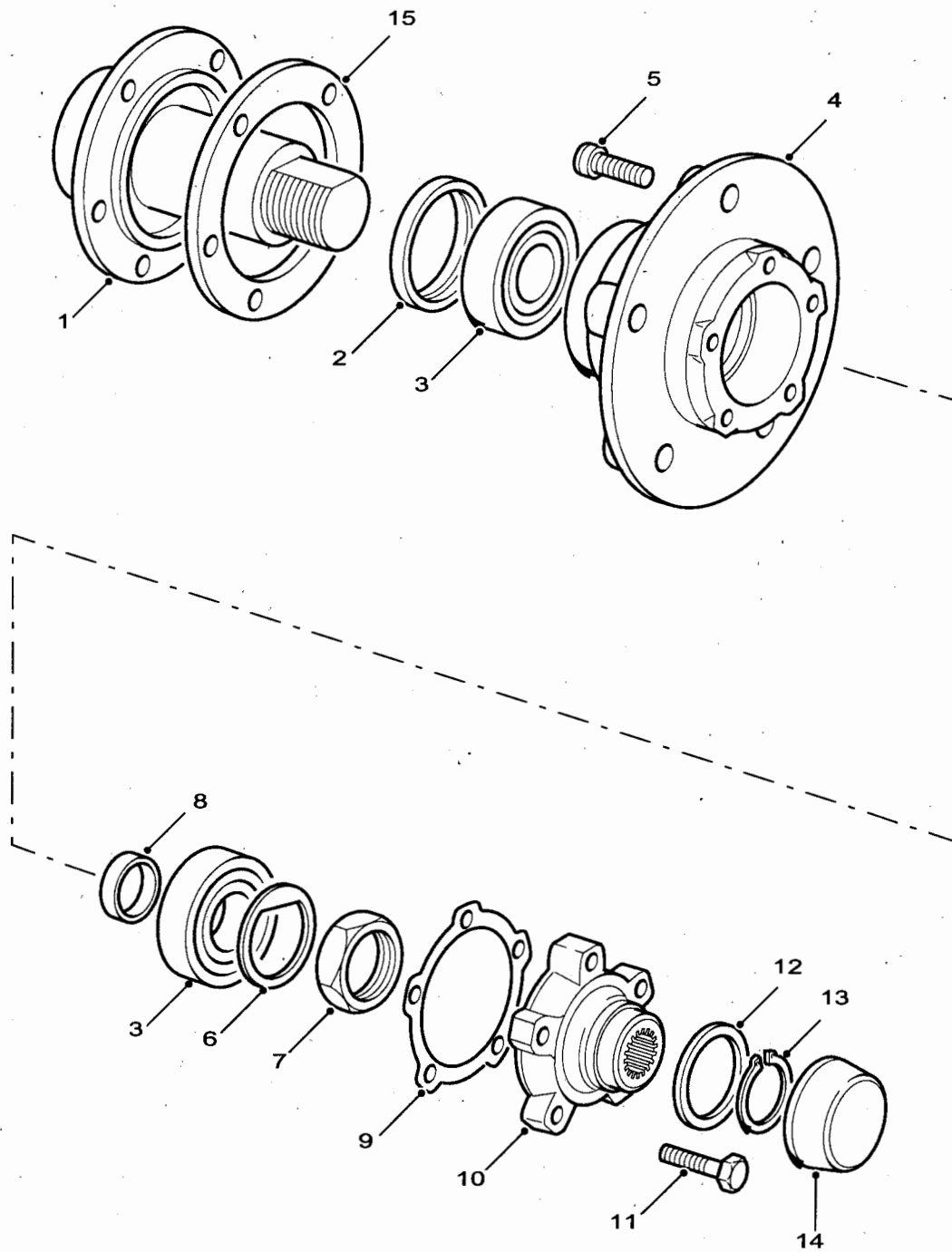

C267174-1

Fig 7: Hubs

Fig 7 Item	DMC Army	NATO stock number	Item name	Part No. / Dwg No.	No. off	Annotation (NSCM)
			FRONT AXLE ASSEMBLY - Contd.			
			. HUBS		Ref	
1		NP	.. AXLE STUB	FTC3154	2	U1030
2	7XD	5330-99-522-0987	.. SEAL, PLAIN ENCASED	FTC4785	2	
3	7XD	3110-99-212-1591	.. BEARING, ROLLER, TAPERED	STC4382	4	
4	7XD	2530-99-320-0945	.. HUB, WHEEL, VEHICULAR	FTC942	2	
5	7XD	5306-99-792-4045	.. BOLT, RIBBED NECK	RUF500010	10	
6	7XD	5310-99-836-3546	.. WASHER, KEY	FTC5241	2	
7	7XD	5310-99-483-1907	.. NUT, HUB	RFD100000	2	
8(1)	7XD	5365-99-795-5475	.. SPACER, RING, 14.9mm	TOF100060	2	White
8(2)	7XD	5365-99-551-0071	.. SPACER, RING, 15.0mm	TOF100050	2	Black
8(3)	7XD	5365-99-223-9687	.. SPACER, RING, 15.1mm	TOF100040	2	Green
8(4)	7XD	5365-99-113-3776	.. SPACER, RING, 15.2mm	TOF100030	2	Blue
8(5)	7XD	5365-99-270-5427	.. SPACER, RING, 15.3mm	TOF100020	2	Red
8(6)	7XD	5365-99-262-7089	.. SPACER, RING, 15.4mm	TOF100010	2	Yellow
8(7)	7XD	5365-99-659-0288	.. SPACER, RING, 15.5mm	TOF100000	2	Purple
9	7XD	5330-99-825-2742	.. GASKET, HUB DRIVING SHAFT	571752	2	
10	7XD	2530-99-314-5832	.. MEMBER, DRIVING HUB ASSEMBLY	RUC105200	2	
11	7XD	5306-99-808-7428	.. BOLT, MACHINE	BX110095M	10	
12(1)	7XD	5365-99-797-7056	.. SPACER, RING, 0.45mm	FRC6782	A/R	
12(2)	7XD	5365-99-797-7057	.. SPACER, RING, 0.60mm	FRC6783	A/R	
12(3)	7XD	5365-99-797-7058	.. SPACER, RING, 0.75mm	FRC6784	A/R	
12(4)	7XD	5365-99-788-8038	.. SPACER, RING, 0.90mm	FRC6785	A/R	
12(5)	7XD	5365-99-788-8039	.. SPACER, RING, 1.05mm	FRC6786	A/R	
12(6)	7XD	5365-99-788-8044	.. SPACER, RING, 1.20mm	FRC6787	A/R	
12(7)	7XD	5365-99-788-8075	.. SPACER, RING, 1.35mm	FRC6788	A/R	
12(8)	7XD	5365-99-788-8076	.. SPACER, RING, 1.50mm	FRC6789	A/R	
12(9)	7XD	5365-99-788-8077	.. SPACER, RING, 1.65mm	FRC6790	A/R	

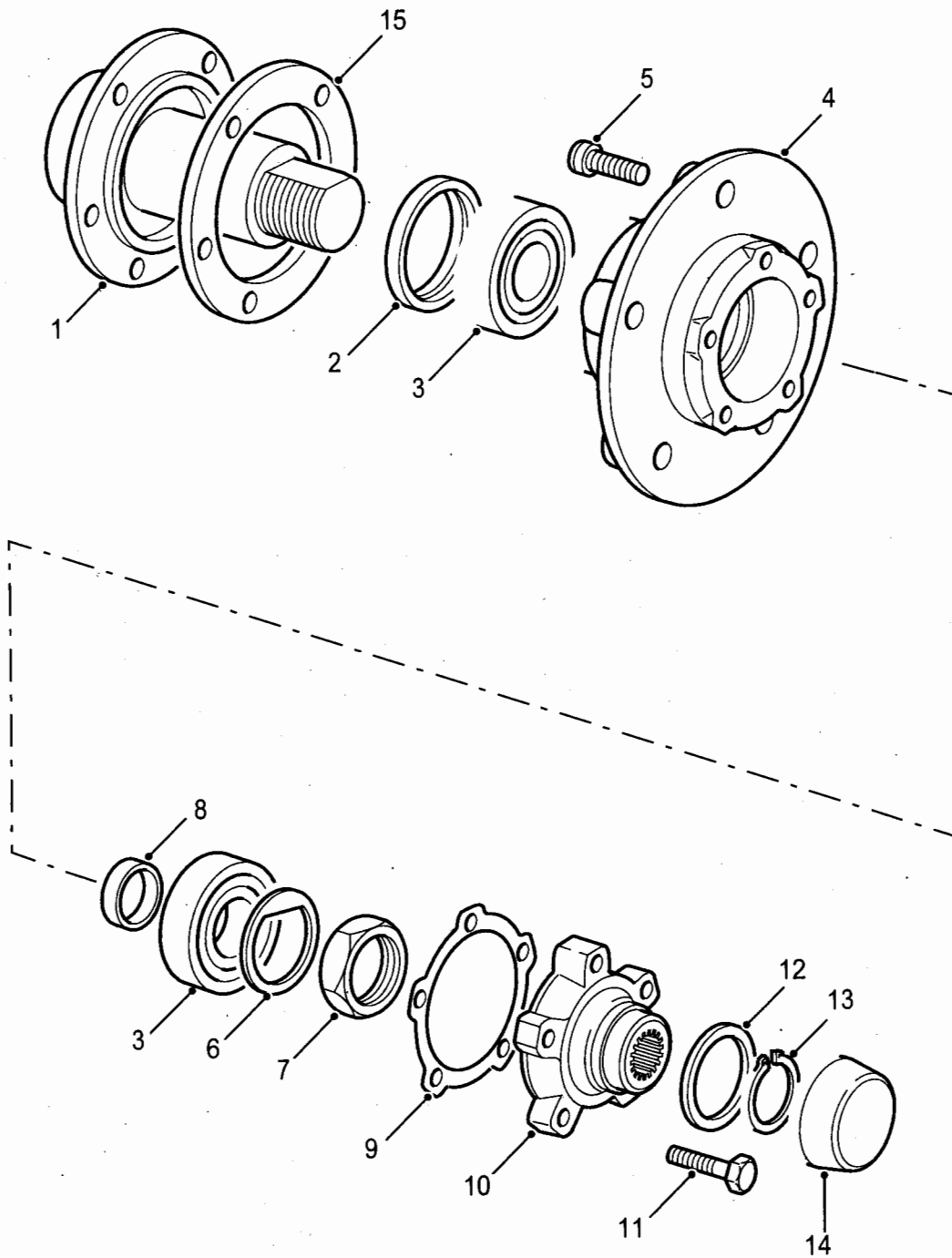

C267174

Fig 7: Hubs

Fig 7 Item	DMC Army	NATO stock number	Item name	Part No. / Dwg No.	No. off	Annotation (NSCM)
			FRONT AXLE ASSEMBLY - Contd.			
			. HUBS - Contd.			
13	6MT1	5320-99-809-6586	.. RING, RETAINING	549473	2	
14	7XD	2530-99-300-8711	.. CAP, GREASE	FTC5414	2	
15	7XD	2530-99-797-7052	.. DEFLECTOR, DIRT AND LIQUID	FRC2310	2	

CHAPTER 2-4-4
AXLE ASSEMBLY, REAR - 90

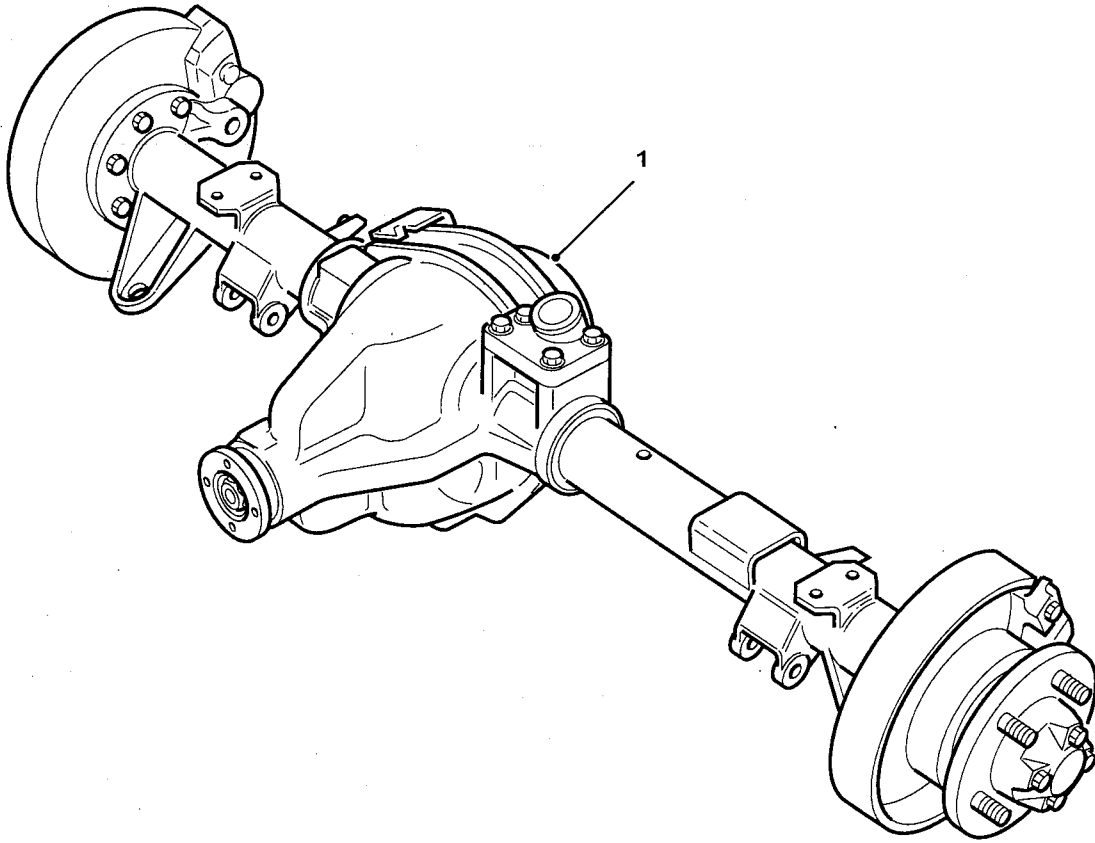

C267/75-1

Fig 1: Axle assembly, automotive, driving

ARMY EQUIPMENT
SUPPORT PUBLICATION

2320-D-128-711

Fig 1 Item	DMC Army	NATO stock number	Item name	Part No. / Dwg No.	No. off	Annotation (NSCM)
1	7XD	2530-99-957-4399	AXLE ASSEMBLY, AUTOMOTIVE, DRIVING	FTC5306	1	Rear - 90 Prefix - 41S, suffix - A

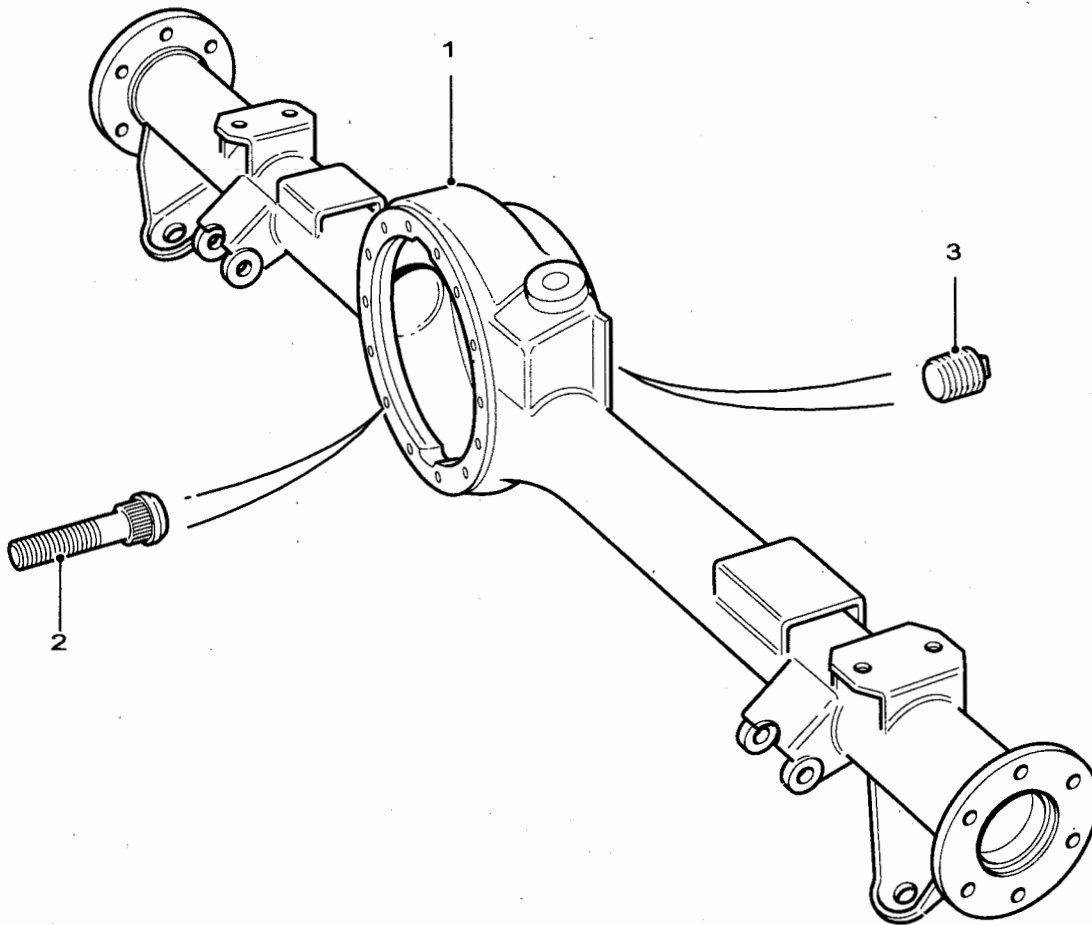

C267/86-1

Fig 2: Axle case, rear

Fig 2 Item	DMC Army	NATO stock number	Item name	Part No. / Dwg No.	No. off	Annotation (NSCM)
			REAR AXLE ASSEMBLY - Contd.			
1		NP	. AXLE CASE, REAR	FTC5307	1	U1030
2	7XD	2530-99-810-2125	. . STUD, AXLE CASE	561196	10	
3	6MT10	4730-99-823-7480	. . PLUG, PIPE	608246	2	

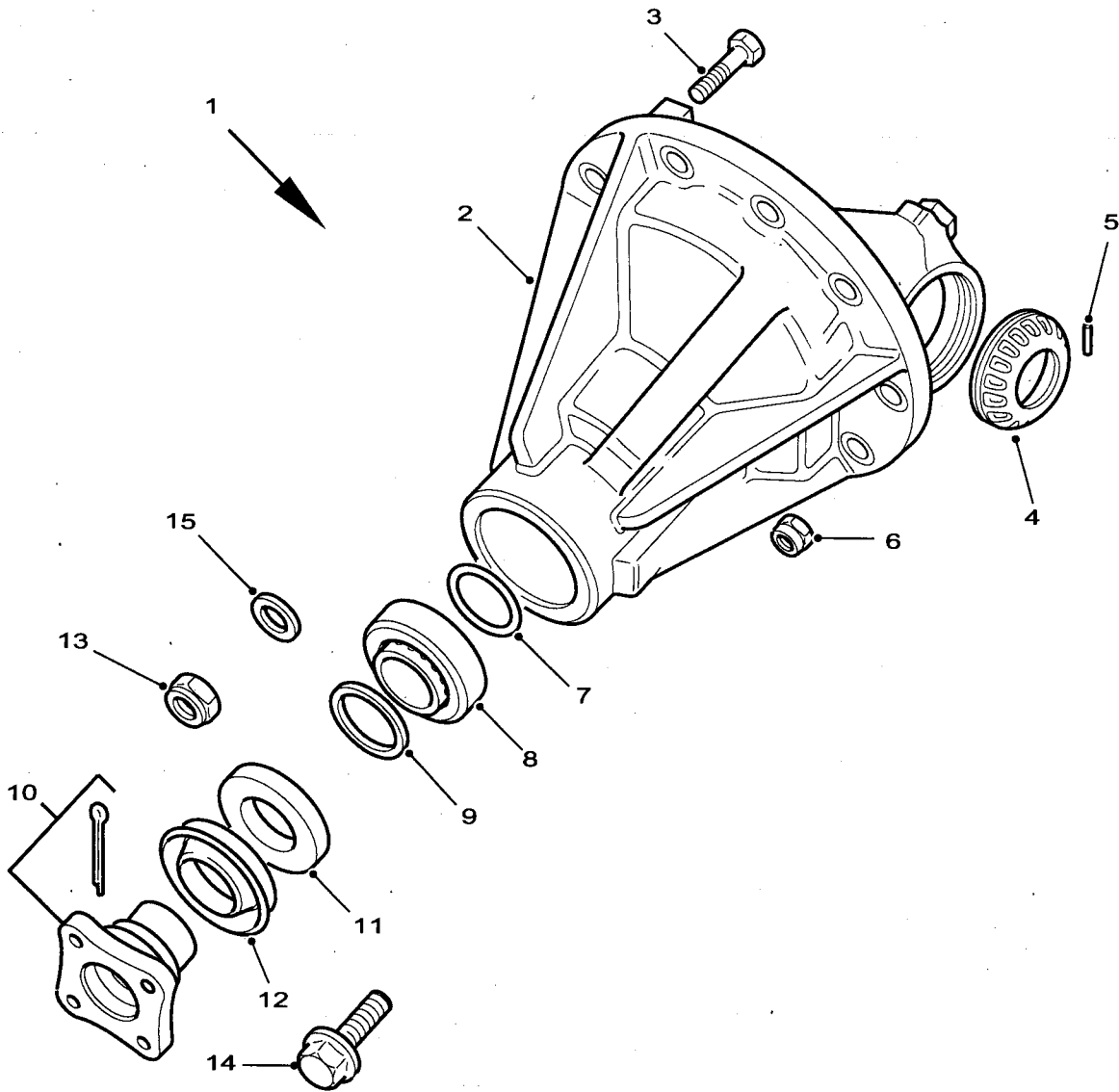

C267177

Fig 3: Differential, driving axle

Fig 3 Item	DMC Army	NATO stock number	Item name	Part No. / Dwg No.	No. off	Annotation (NSCM)
			REAR AXLE ASSEMBLY - Contd.			
1(1)	7XD	2520-99-608-3714	. DIFFERENTIAL ASSY	LR027943	1	
2		NP	. HOUSING PINION	FRC4112	1	U1030
3	G1	5306-99-122-2788	. BOLT, MACHINE	BH112101L	4	
4		2520-99-792-6565	. LOCK RING	FTC4210	2	U1030
5	G1	5315-99-277-6327	. PIN, SPRING	576159	2	
6	G1	5310-99-943-4299	. NUT, SELF-LOCKING, HEXAGON	NY606041L	10	
7(1)		NP	. SHIM, 2.155mm	TYS101040	A/R	U1030
7(2)		NP	. SHIM, 2.105mm	TYS101060	A/R	U1030
7(3)		NP	. SHIM, 2.055mm	TYS101080	A/R	U1030
7(4)		NP	. SHIM, 2.005mm	TYS101100	A/R	U1030
7(5)		NP	. SHIM, 1.955mm	TYS101120	A/R	U1030
7(6)		NP	. SHIM, 1.905mm	TYS101140	A/R	U1030
7(7)		NP	. SHIM, 1.855mm	TYS101160	A/R	U1030
7(8)		NP	. SHIM, 1.805mm	TYS101180	A/R	U1030
7(9)		NP	. SHIM, 1.755mm	TYS101200	A/R	U1030
7(10)		NP	. SHIM, 1.705mm	TYS101220	A/R	U1030
7(11)		NP	. SHIM, 1.655mm	TYS101240	A/R	U1030
7(12)		NP	. SHIM, 1.605mm	TYS101260	A/R	U1030
7(13)		NP	. SHIM, 1.555mm	TYS101280	A/R	U1030
7(14)		NP	. SHIM, 1.505mm	TYS101300	A/R	U1030
8	6MT7	3110-99-824-9348	. BEARING, TAPERED, ROLLER	539707	1	
9	7XD	5365-99-874-0267	. SPACER, SLEEVE	539745	1	
10	7XD	2520-99-842-1755	. PARTS KIT, UNIVERSAL JOINT	STC4858	1	
11	7XD	5330-99-663-6053	. SEAL, PLAIN	FTC5258	1	
12	7XD	2520-99-361-7618	. DEFLECTOR, DIRT AND LIQUID	LR017552	1	
13	G1	5310-99-122-5503	. NUT, SELF-LOCKING, HEXAGON	NY116041L	1	Up to axle 41S03272A
14	7XD	5306-99-126-7302	. BOLT, MACHINE	FS112301P	1	From axle 41S03273A
15(2)	7XD	5310-99-551-2985	. WASHER, FLAT	FTC5413	1	

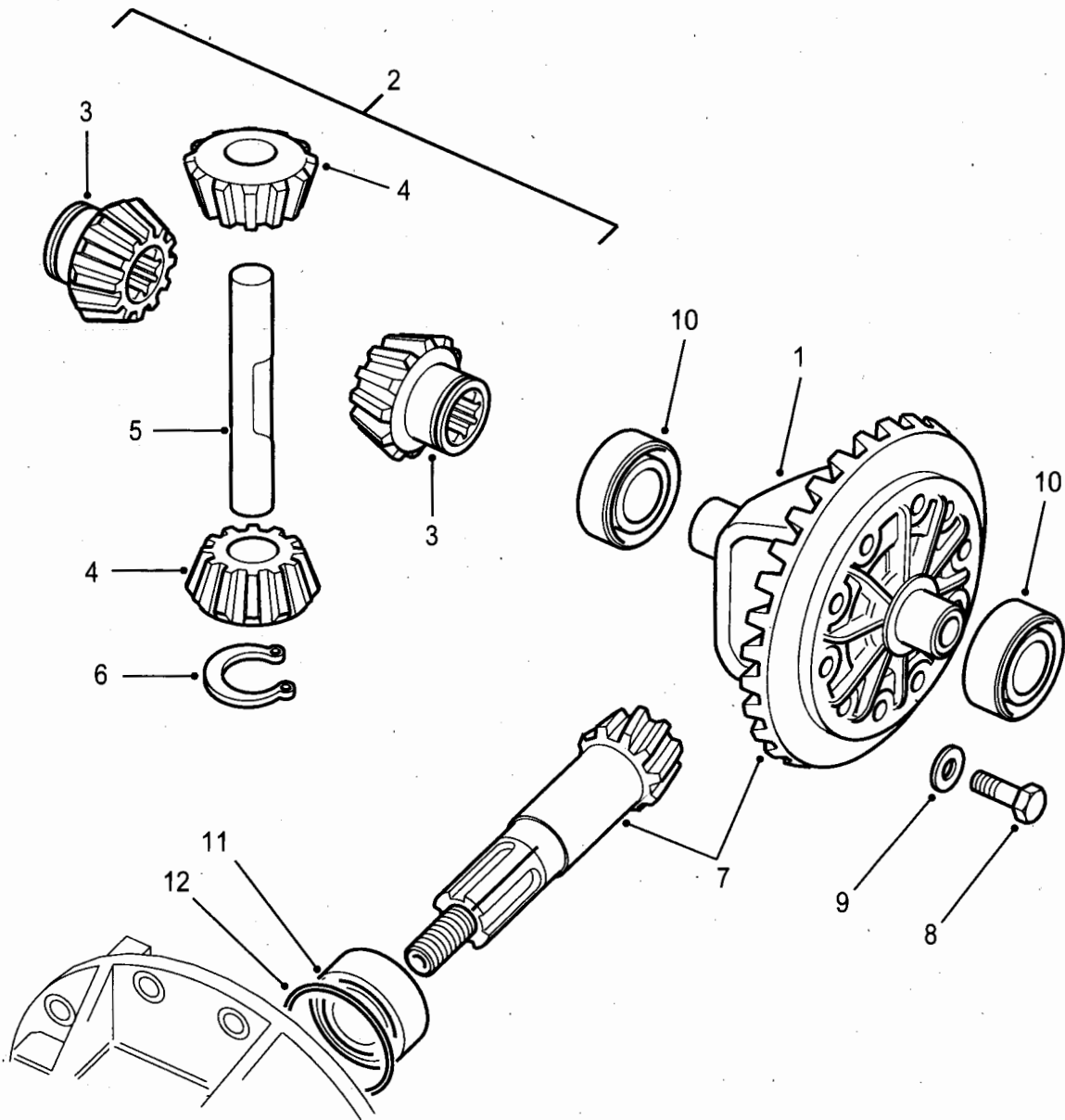

C26779

Fig 4: Differential gears

Fig 4 Item	DMC Army	NATO stock number	Item name	Part No. / Dwg No.	No. off	Annotation (NSCM)
			REAR AXLE ASSEMBLY - Contd.			
			DIFFERENTIAL GEARS		Ref	
1	7XD	2520-99-595-4483	.. HOUSING, MECHANICAL DRIVE	LR027940	1	
2		3040-99-219-6411	.. KIT, DIFF WHEEL AND PINION	STC1846	1	U1030
3	7XD	3040-99-219-6411	.. GEAR, BEVEL	STC1846	2	NLA use kit STC1846
4	7XD	3020-99-864-6669	.. GEAR, BEVEL	FTC3268	2	NLA use kit STC1846
5	7XD	2520-99-824-3931	.. SHAFT, STRAIGHT	599945	1	NLA use kit STC1846
6		5365-99-788-7621	.. CIRCLIP	CCN110L	2	U1030
7		3020-99-417-1070	.. GEAR SET, WORM AND WORM WHEEL, MATCHED	LR027527	1	U1030
8		NP	.. BOLT 3/8 UNF	FTC3586	10	U1030
9	7XD	5310-99-137-3594	.. WASHER, FLAT	593693	10	
10	6MT7	3110-99-203-7861	.. BEARING, TAPERED, ROLLER	RTC2726	2	
11	6MT7	3110-99-836-6765	.. BEARING, TAPERED, ROLLER	539706	1	
12(1)		NP	.. SHIM, 1.548mm	FTC3853	A/R	U1030
12(2)		5365-99-742-4102	.. SHIM, 1.498mm	FTC3855	A/R	U1030
12(3)		5365-99-724-3310	.. SHIM, 1.448mm	FTC3857	A/R	U1030
12(4)		5365-99-212-7513	.. SHIM, 1.398mm	FTC3859	A/R	U1030
12(5)		5365-99-818-2456	.. SHIM, 1.348mm	FTC3861	A/R	U1030
12(6)		NP	.. SHIM, 1.298mm	FTC3863	A/R	U1030
12(7)		5365-99-343-1516	.. SHIM, 1.248mm	FTC3865	A/R	U1030
12(8)		5365-99-424-0525	.. SHIM, 1.198mm	FTC3867	A/R	U1030

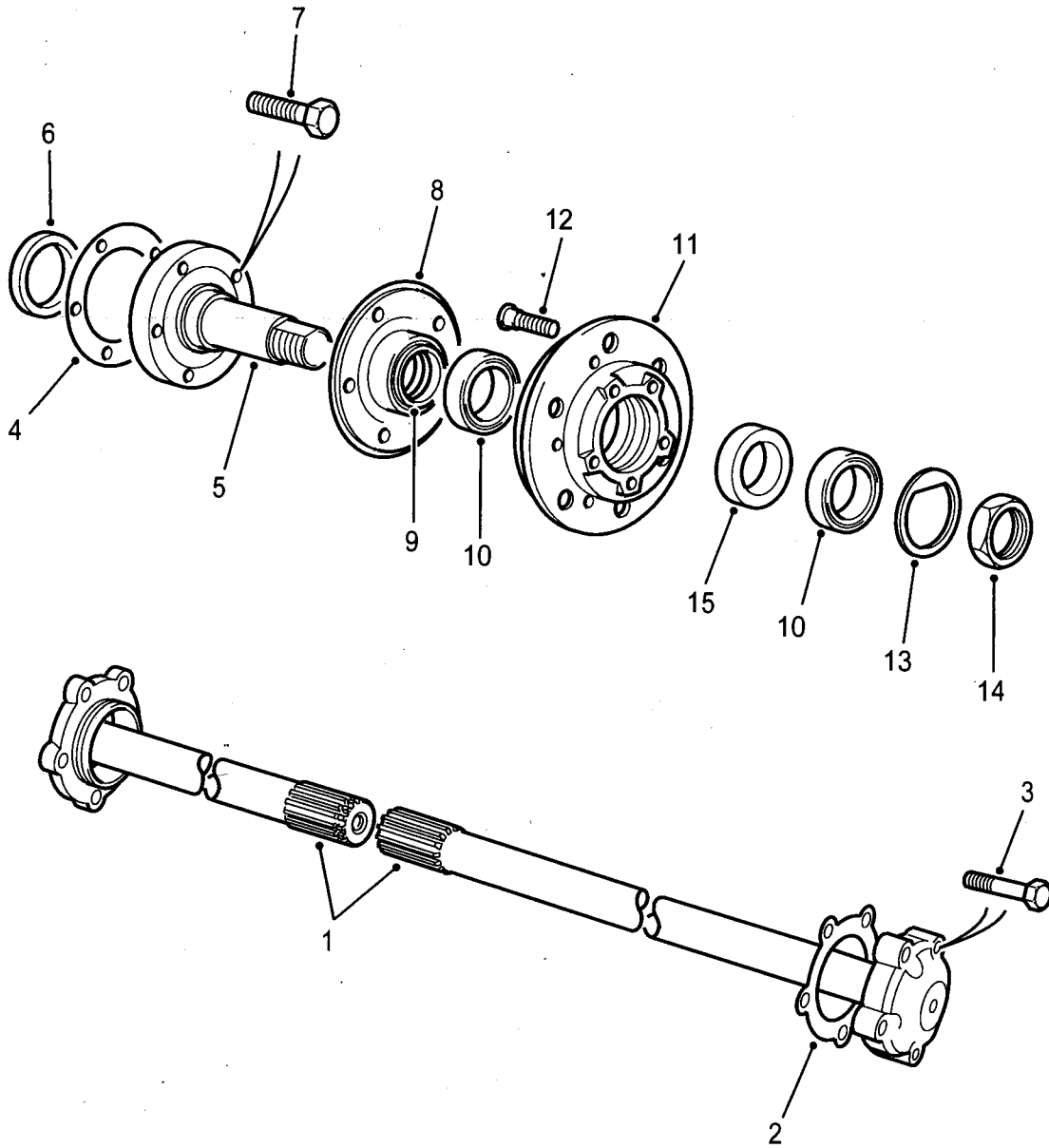

C267/382

Fig 5: Shaft, axle, automotive

Fig 5 Item	DMC Army	NATO stock number	Item name	Part No. / Dwg No.	No. off	Annotation (NSCM)
			REAR AXLE ASSEMBLY - Contd.			
1(1)	7XD	2520-99-464-6929	. SHAFT, AXLE, AUTOMOTIVE	FTC3270	1	RH
1(2)	7XD	2520-99-851-8227	. SHAFT, AXLE, AUTOMOTIVE	FTC3271	1	LH
2	7XD	5330-99-825-2742	. GASKET, HUB DRIVING SHAFT	571752	2	
3	7XD	5306-99-808-7428	. BOLT, MACHINE	BX110095M	10	
4	7XD	5330-99-126-3016	. GASKET	FTC3650	2	
5	7XD	3040-99-301-7344	. AXLE, SHOULDERED	FTC4998	2	
6	7XD	5330-99-732-0468	. . SEAL, PLAIN	FTC5268	2	
7	7XD	5306-99-301-9612	. BOLT, MACHINE	SX110256M	12	
8	7XD	2530-99-797-7052	. DEFLECTOR, DIRT AND LIQUID	FRC2310	2	
9	7XD	5330-99-522-0987	. SEAL, PLAIN ENCASED	FTC4785	2	
10	7XD	3110-99-212-1591	. BEARING, ROLLER, TAPERED	STC4382	4	
11	7XD	2530-99-320-0945	. . HUB, WHEEL, VEHICULAR	FTC942	2	
12	7XD	5306-99-792-4045	. . BOLT, RIBBED NECK	RUF500010	10	
13	7XD	5310-99-836-3546	. WASHER, KEY	FTC5241	2	
14	7XD	5310-99-483-1907	. NUT, HUB	RFD100000	2	
15(1)	7XD	5365-99-795-5475	. SPACER, RING, 14.9mm	TOF100060	2	White
15(2)	7XD	5365-99-551-0071	. SPACER, RING, 15.0mm	TOF100050	2	Black
15(3)	7XD	5365-99-223-9687	. SPACER, RING, 15.1mm	TOF100040	2	Green
15(4)	7XD	5365-99-113-3776	. SPACER, RING, 15.2mm	TOF100030	2	Blue
15(5)	7XD	5365-99-270-5427	. SPACER, RING, 15.3mm	TOF100020	2	Red
15(6)	7XD	5365-99-262-7089	. SPACER, RING, 15.4mm	TOF100010	2	Yellow
15(7)	7XD	5365-99-659-0288	. SPACER, RING, 15.5mm	TOF100000	2	Purple

CHAPTER 2-4-5
AXLE ASSEMBLY, REAR - 110 & AMBULANCE

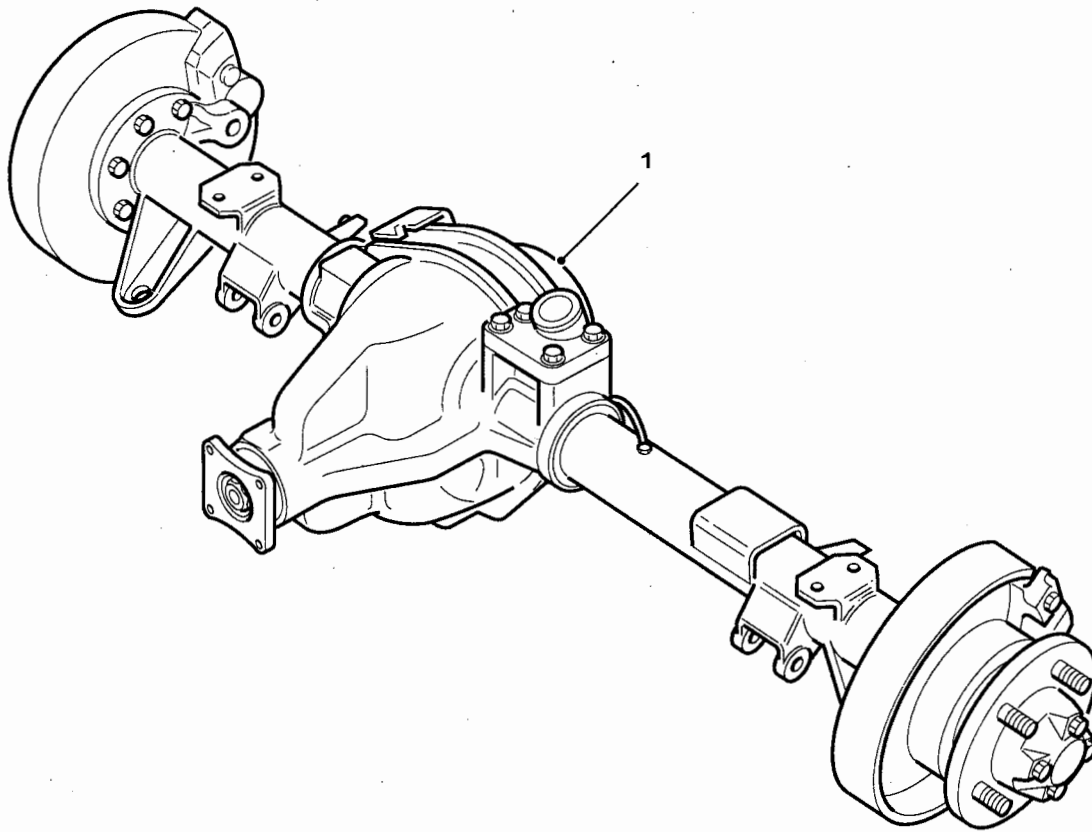

C267/76-1

Fig 1: Axle assembly, automotive, driving

Fig 1 Item	DMC Army	NATO stock number	Item name	Part No. / Dwg No.	No. off	Annotation (NSCM)
1	7XD	2520-99-051-9908	AXLE ASSEMBLY, AUTOMOTIVE, DRIVING	FTC4657	1	Rear - 110 and Ambulance Prefix - 48S suffix - A

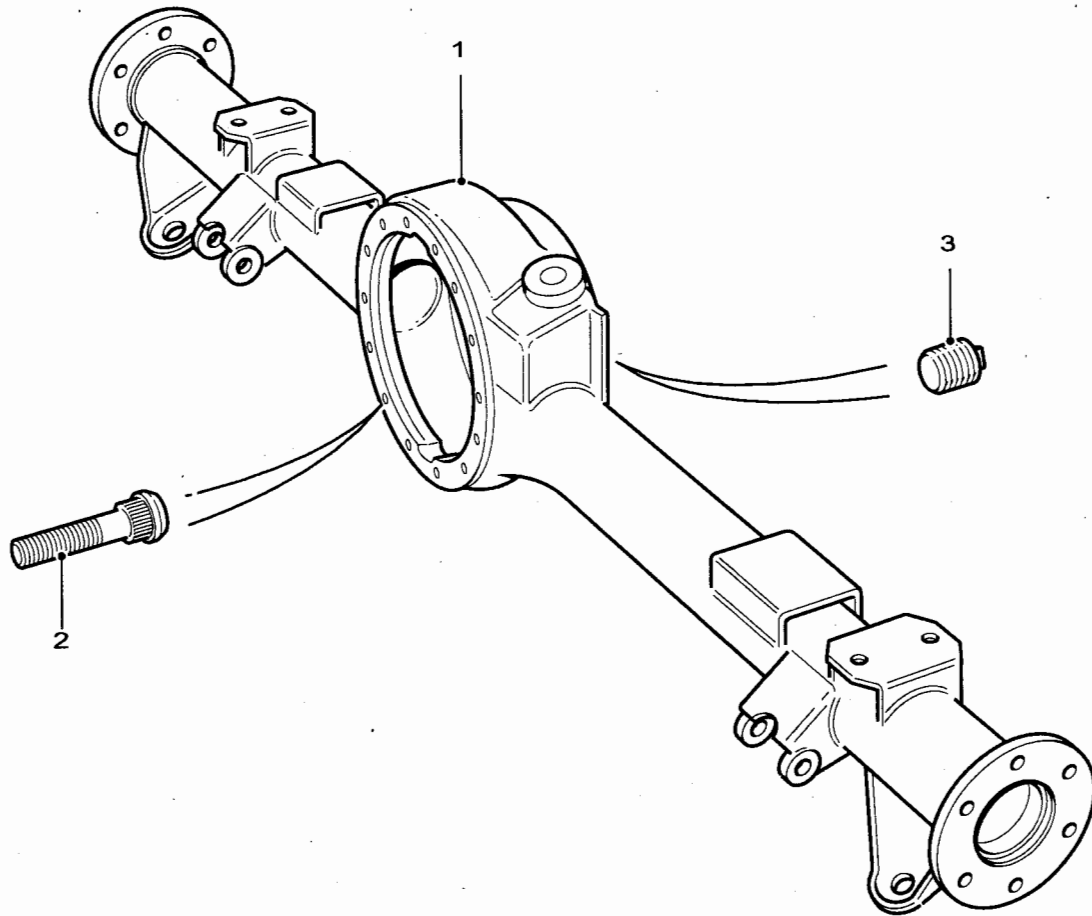

C267/87-1

Fig 2: Axle case

Fig 2 Item	DMC Army	NATO stock number	Item name	Part No. / Dwg No.	No. off	Annotation (NSCM)
1		NP	REAR AXLE ASSEMBLY - Contd. AXLE CASE	FTC4659	1	U1030
2	7XD	2530-99-810-2125	STUD, AXLE CASE	561196	10	
3	6MT10	4730-99-823-7480	PLUG, PIPE	608246	2	

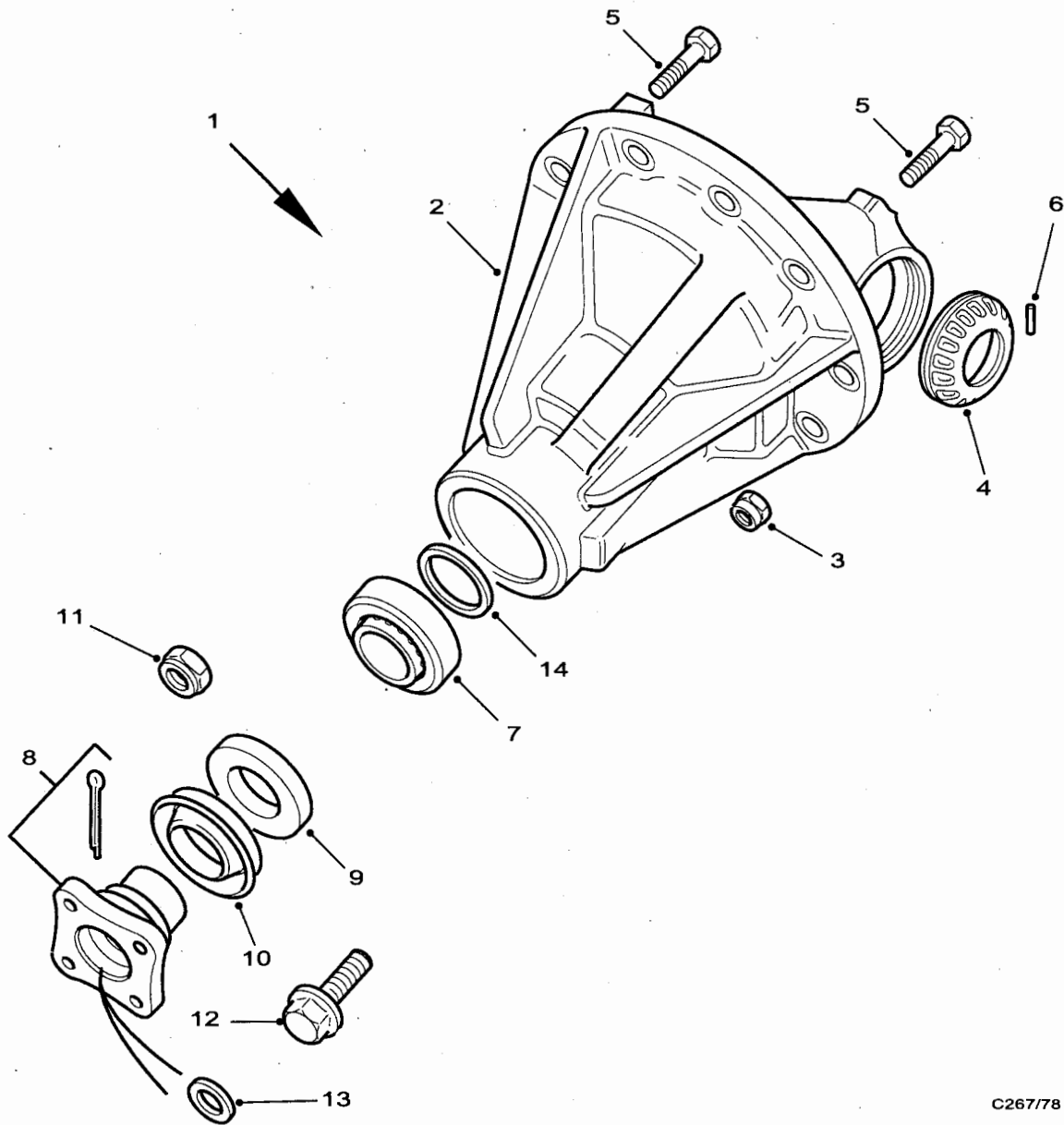

C267/78

Fig 3: Differential assembly

Fig 3 Item	DMC Army	NATO stock number	Item name	Part No. / Dwg No.	No. off	Annotation (NSCM)
			REAR AXLE ASSEMBLY - Contd.			
1(1)	7XD	2520-99-212-8695	. DIFFERENTIAL ASSEMBLY	TBB000270	1	U1030
1(2)	7WMK	2520-99-551-6345	. DIFFERENTIAL ASSEMBLY	5300-812	1	RWMK
2		NP	. HOUSING PINION	FTC3511	1	U1030
3	G1	5310-99-943-4299	. NUT, SELF-LOCKING, HEXAGON	NY606041L	10	Diff/axle case
4		2520-99-792-6565	. LOCK RING	FTC4210	2	
5	G1	5305-99-122-2812	. SCREW, CAP, HEXAGON HEAD	BH116111	4	Bearing cap
6	G1	5315-99-277-6327	. PIN, SPRING	576159	2	
7		NP	. BEARING PINION	STC2808	1	U1030
8(1)	7XD	2520-99-591-3538	. PARTS KIT, FLANGE, COMPANION, UNIVERSAL JOINT	STC3124	1	
8(2)		2520-99-842-1755	. PARTS KIT, FLANGE, COMPANION, UNIVERSAL JOINT	STC4858	1	U1030
9	7XD	5330-99-968-1877	. . . SEAL, PLAIN	FTC4851	1	
10		NP	. . . DEFLECTOR, DIRT AND LIQUID		1	NSS see STC3124, U1030
11	G1	5310-99-122-5503	. . . NUT, SELF-LOCKING, HEXAGON	NY116041L	1	Up to axle 48S01899A
12	7XD	5306-99-126-7302	. . . BOLT, MACHINE	FS112301P	1	From axle 48S01899A
13	7XD	5310-99-551-2985	. WASHER, FLAT	FTC5413	1	From axle 48S01899A
14(1)		NP	. SPACER 24.605mm	TKC100030	1	U1030
14(2)		NP	. SPACER 24.565mm	TKC100050	1	U1030
14(3)		NP	. SPACER 24.525mm	TKC100070	1	U1030
14(4)		NP	. SPACER 24.485mm	TKC100090	1	U1030
14(5)		NP	. SPACER 24.445mm	TKC100110	1	U1030
14(6)		NP	. SPACER 24.405mm	TKC100130	1	U1030
14(7)		NP	. SPACER 24.365mm	TKC100150	1	U1030
14(8)		NP	. SPACER 24.325mm	TKC100170	1	U1030
14(9)		NP	. SPACER 24.285mm	TKC100190	1	U1030
14(10)		NP	. SPACER 24.245mm	TKC100210	1	U1030

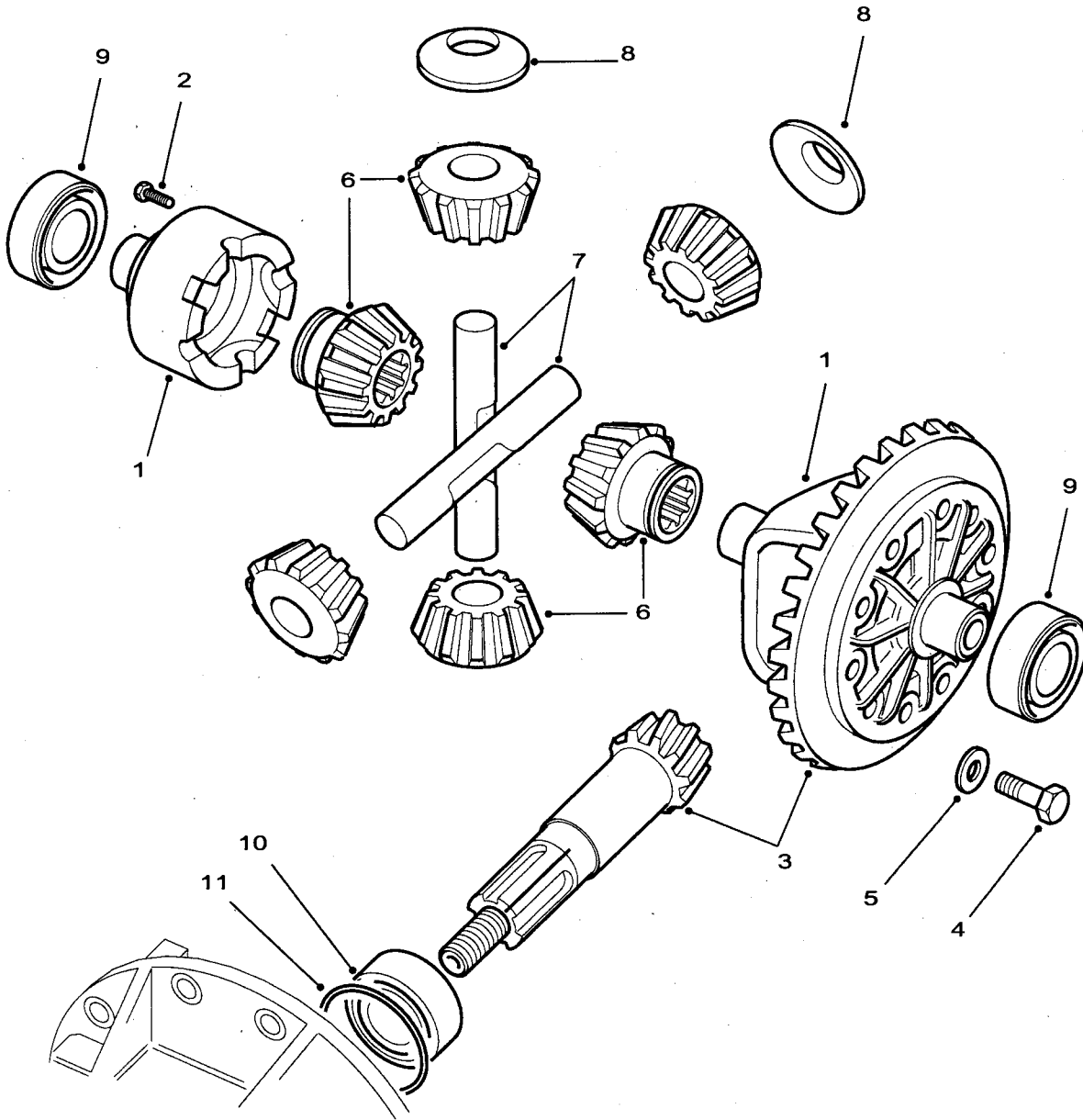

C267/80

Fig 4: Differential assembly

Fig 4 Item	DMC Army	NATO stock number	Item name	Part No. / Dwg No.	No. off	Annotation (NSCM)
			REAR AXLE ASSEMBLY - Contd.			
			DIFFERENTIAL GEARS		Ref	
1		NP	.. CASE DIFFERENTIAL	FTC3485	1	U1030
2		NP	... BOLT M8 X 65	BX108130	8	U1030
3(1)		NP	.. CROWN WHEEL AND PINION	FTC5413	1	Up to axle 48S01898A - nut fixing flange. U1030
3(2)		NP	.. CROWN WHEEL AND PINION	STC3894	1	From axle 48S01899A - bolt fixing flange. Includes FTC5413 washer - plain and FS112301P screw - flange headed U1030
4		NP	.. BOLT FLANGED PATCH	FTC3586	10	U1030
5	7XD	5310-99-137-3594	.. WASHER, FLAT	593693	10	
6		NP	.. KIT GEAR DIFFERENTIAL	STC1845	1	U1030
7		NP	... CROSS PIN DIFF	FTC3429	2	U1030
8		NP	.. THRUST WASHER	FRC9979	4	U1030
9		NP	.. BEARING DIFFERENTIAL	RTC3095	2	U1030
10		NP	.. BEARING PINION	STC1156	1	U1030
11(1)		NP	.. SHIM, 2.2525mm	TYS100870	A/R	U1030
11(2)		NP	.. SHIM, 2.2025mm	TYS100900	A/R	U1030
11(3)		NP	.. SHIM, 2.1525mm	TYS100940	A/R	U1030
11(4)		NP	.. SHIM, 2.0775mm	TYS100970	A/R	U1030
11(5)		NP	.. SHIM, 2.0525mm	TYS101000	A/R	U1030

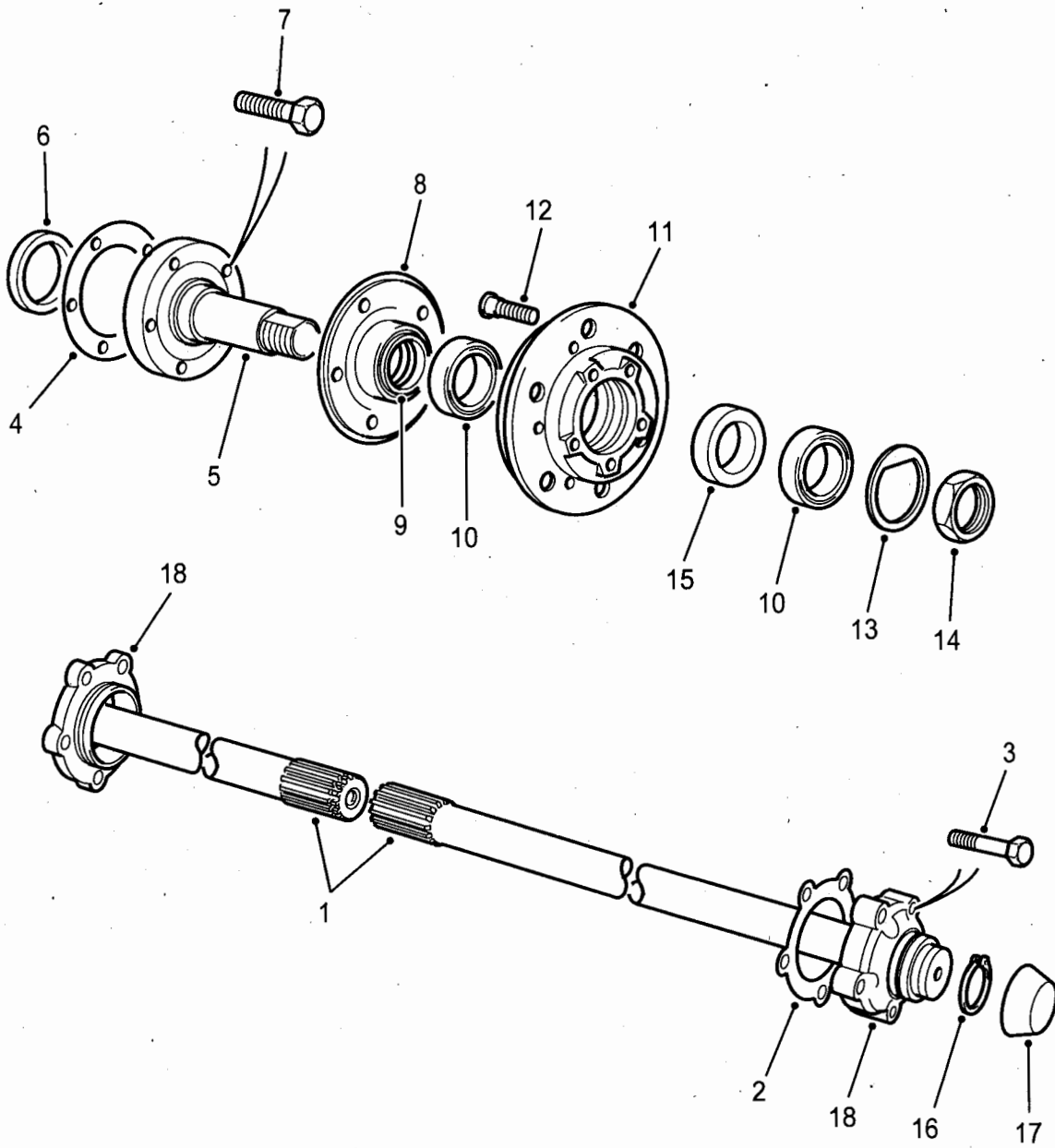

C267/383

Fig 5: Shaft, axle, automotive

Fig 5 Item	DMC Army	NATO stock number	Item name	Part No. / Dwg No.	No. off	Annotation (NSCM)
			REAR AXLE ASSEMBLY - Contd.			
1(1)	7XD	2520-99-453-6658	. SHAFT, AXLE, AUTOMOTIVE	FTC4996	1	RH
1(2)	7XD	2520-99-896-0090	. SHAFT, AXLE, AUTOMOTIVE	FTC4997	1	LH
2	7XD	5330-99-825-2742	. GASKET, HUB DRIVING SHAFT	571752	2	
3	7XD	5306-99-808-7428	. BOLT, MACHINE	BX110095M	10	
4	7XD	5330-99-301-6681	. GASKET	FTC3648	2	
5	7XD	3040-99-301-7344	. AXLE, SHOULDERED	FTC4998	2	
6	7XD	5330-99-732-0468	. . SEAL, PLAIN	FTC5268	2	
7(1)	7XD	5306-99-301-9612	. BOLT, MACHINE	SX110256M	4	
7(2)	G1C	5306-99-977-4405	. BOLT, MACHINE	SX110301	4	U1030
8	7XD	2530-99-797-7052	. DEFLECTOR, DIRT AND LIQUID	FRC2310	2	
9	7XD	5330-99-522-0987	. SEAL, PLAIN ENCASED	FTC4785	2	
10	7XD	3110-99-212-1591	. BEARING, ROLLER, TAPERED	STC4382	4	
11	7XD	2530-99-320-0945	. . HUB, WHEEL, VEHICULAR	FTC942	2	
12	7XD	5306-99-792-4045	. BOLT, RIBBED NECK	RUF500010	10	
13	7XD	5310-99-836-3546	. WASHER, KEY	FTC5241	2	
14	7XD	5310-99-483-1907	. NUT, HUB	RFD100000	2	
15(1)	7XD	5365-99-795-5475	. SPACER, RING, 14.9mm TO	TOF100060	2	White
15(2)	7XD	5365-99-551-0071	. SPACER, RING, 15.0mm TO	TOF100050	2	Black
15(3)	7XD	5365-99-223-9687	. SPACER, RING, 15.1mm	TOF100040	2	Green
15(4)	7XD	5365-99-113-3776	. SPACER, RING, 15.2mm TO	TOF100030	2	Blue
15(5)	7XD	5365-99-270-5427	. SPACER, RING, 15.3mm TO	TOF100020	2	Red
15(6)	7XD	5365-99-262-7089	. SPACER, RING, 15.4mm	TOF100010	2	Yellow
15(7)	7XD	5365-99-659-0288	. SPACER, RING, 15.5mm	TOF100000	2	Purple
16	6MT1	5365-99-809-6586	. RING, RETAINING	549473	2	
17	7XD	2530-99-300-8711	. CAP, GREASE	FTC5414	2	
18	7XD	2530-99-314-5832	. MEMBER, DRIVING HUB ASSEMBLY	RUC105200	2	

CHAPTER 2-4-6
AXLE BREATHERS - REMOTE

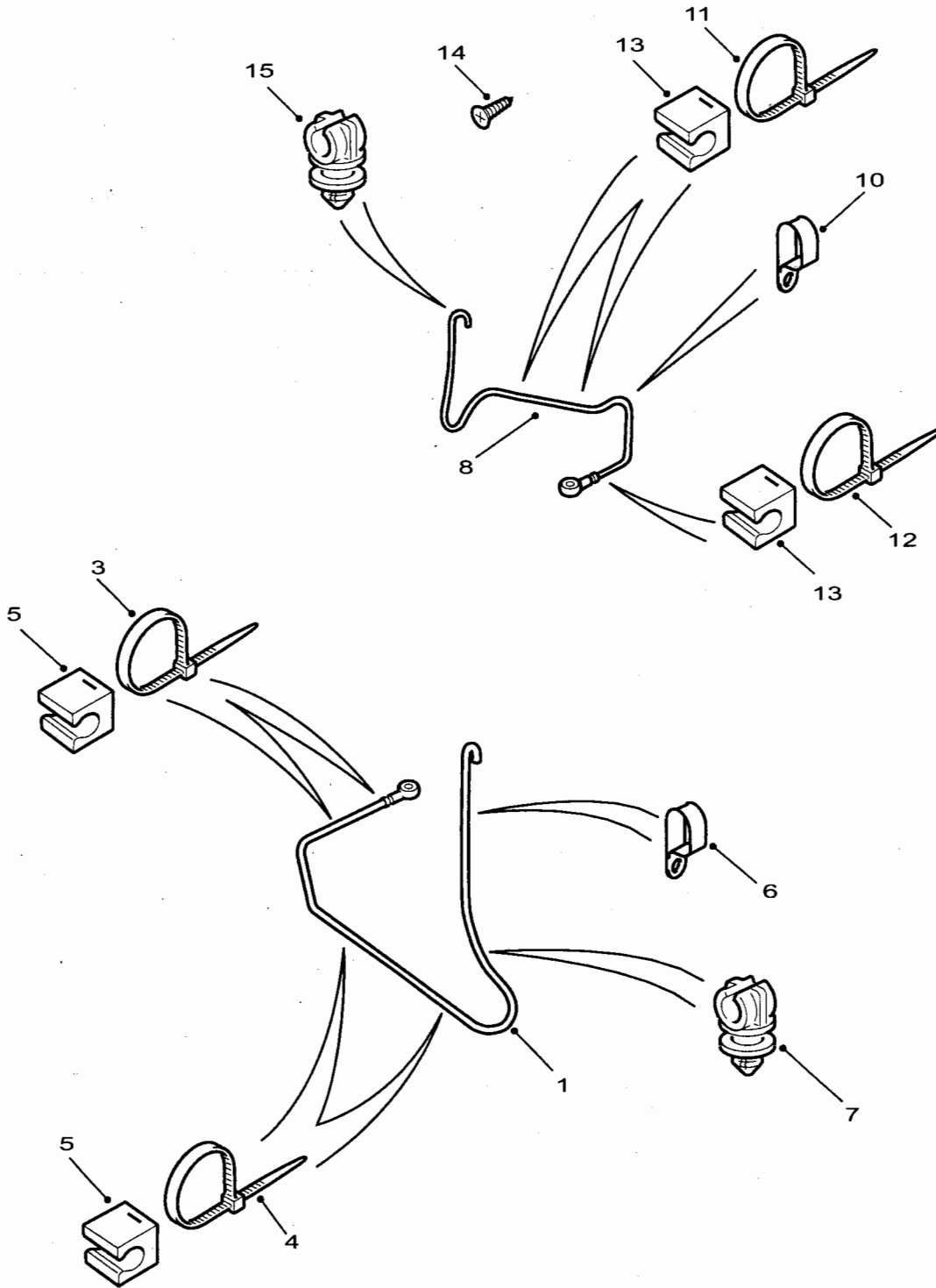

C267/385-1

Fig 1: Axle breathers - remote

Fig 1 Item	DMC Army	NATO stock number	Item name	Part No. / Dwg No.	No. off	Annotation (NSCM)
			AXLE BREATHERS - REMOTE			
1	7XD	4720-99-301-8365	. TUBING ASSEMBLY, NONMETALLIC	FTC5395	1	90 - Front axle
NI2	7XD	5310-99-386-7657	. . WASHER, SEAL	STC3856	1	
3	7XD	5340-99-829-4908	. STRAP, LINE SUPPORTING	594594	2	Axle
4	7XD	5340-99-599-0136	. STRAP, LINE SUPPORTING	ESR3301	2	Chassis
5	6MT1	5340-99-730-9620	. CLIP, PIPE	NRC9246	4	
6	7XD	5340-99-796-7486	. CLAMP, LOOP	622324	1	
7	7XD	2910-99-825-6359	. PIPE CLIP, PLASTICS	79123	1	
8	7XD	4720-99-917-1381	. TUBING ASSEMBLY, NONMETALLIC	FTC5396	1	90 - Rear axle
NI9	7XD	5310-99-386-7657	. . WASHER, SEAL	STC3856	1	
10	7XD	5340-99-829-4908	. STRAP, LINE SUPPORTING	594594	1	Axle
11	6MT1	5340-99-195-5122	. STRAP, LINE SUPPORTING	568680	2	Chassis
12	6MT1	5340-99-730-9620	. CLIP, PIPE	NRC9246	3	
13	7XD	5340-99-796-7486	. CLAMP, LOOP	622324	1	
14	7XD	2910-99-825-6359	. PIPE CLIP, PLASTICS	79123	2	

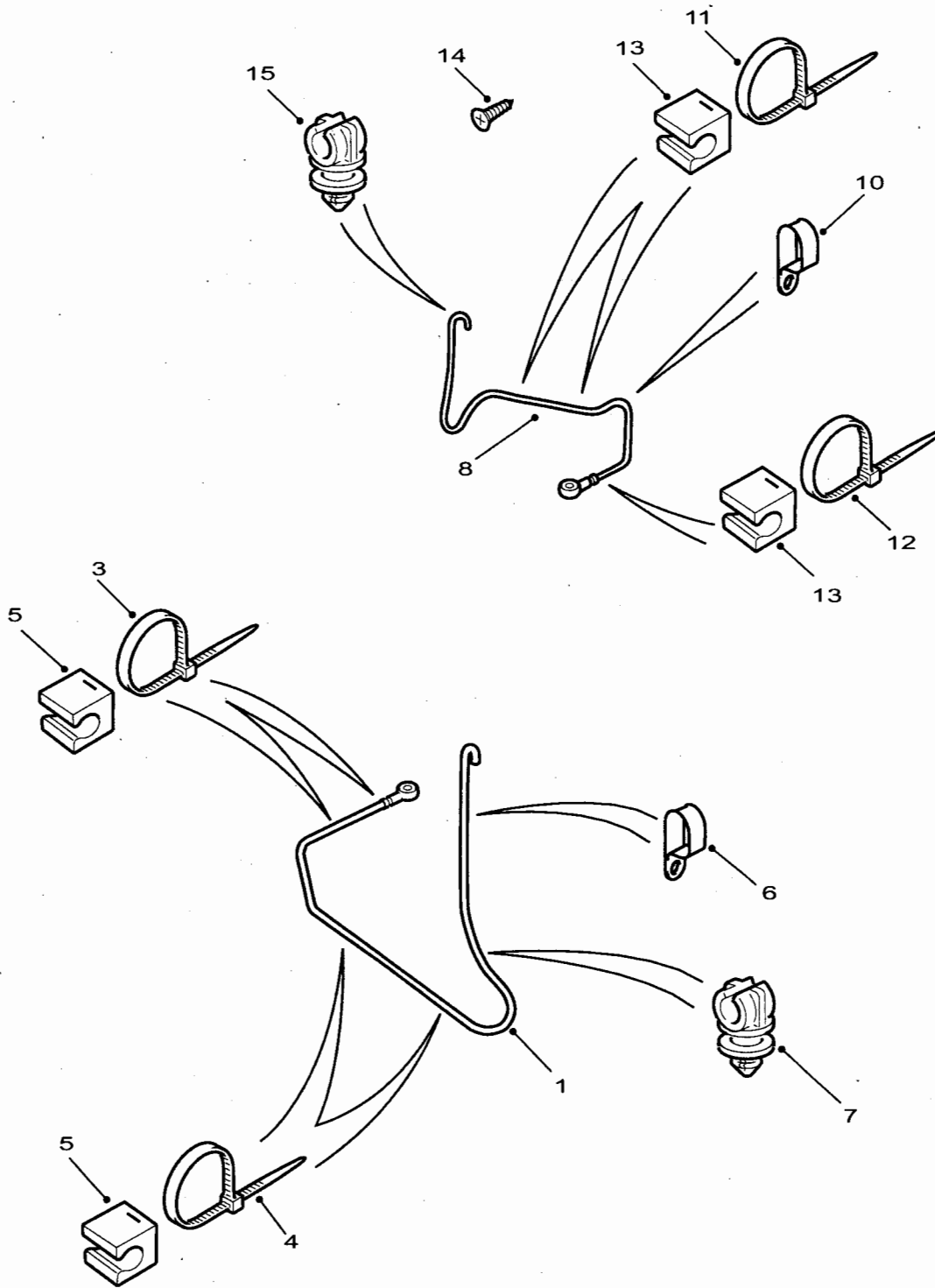

C267/385-1

Fig 2: Axle breathers - remote

Fig 2 Item	DMC Army	NATO stock number	Item name	Part No. / Dwg No.	No. off	Annotation (NSCM)
			AXLE BREATHERS - REMOTE - Contd.			
1	7XD	4720-99-301-8365	. TUBING ASSEMBLY, NONMETALLIC	FTC5395	1	110 and Ambulance Front axle
N12	7XD	5310-99-386-7657	. . WASHER, SEAL	STC3856	1	
3	7XD	5340-99-829-4908	. STRAP, LINE SUPPORTING	594594	2	Axle
4	7XD	5340-99-599-0136	. STRAP, LINE SUPPORTING	ESR3301	2	Chassis
5	6MT1	5340-99-730-9620	. CLIP, PIPE	NRC9246	4	
6	7XD	5340-99-796-7486	. CLAMP, LOOP	622324	1	
7	7XD	2910-99-825-6359	. PIPE CLIP, PLASTICS	79123	1	
8	7XD	4720-99-549-1978	. TUBING ASSEMBLY, NONMETALLIC	FTC5394	1	110 and Ambulance Rear axle
N19	7XD	5310-99-386-7657	. . WASHER, SEAL	STC3856	1	
10	7XD	5340-99-126-3436	. CLAMP, LOOP	ATU1017L	1	
11	6MT1	5340-99-195-5122	. STRAP, LINE SUPPORTING	568680	2	Chassis
12	7XD	5340-99-829-4908	. STRAP, LINE SUPPORTING	594594	2	Axle
13	6MT1	5340-99-730-9620	. CLIP, PIPE	NRC9246	3	
14	7XD	5305-99-142-7620	. SCREW, TAPPING, THREAD FORMING	79004	1	
15	7XD	2910-99-825-6359	. PIPE CLIP, PLASTICS	79123	3	

CHAPTER 2-4-7
WHEEL, PNEUMATIC TYRE

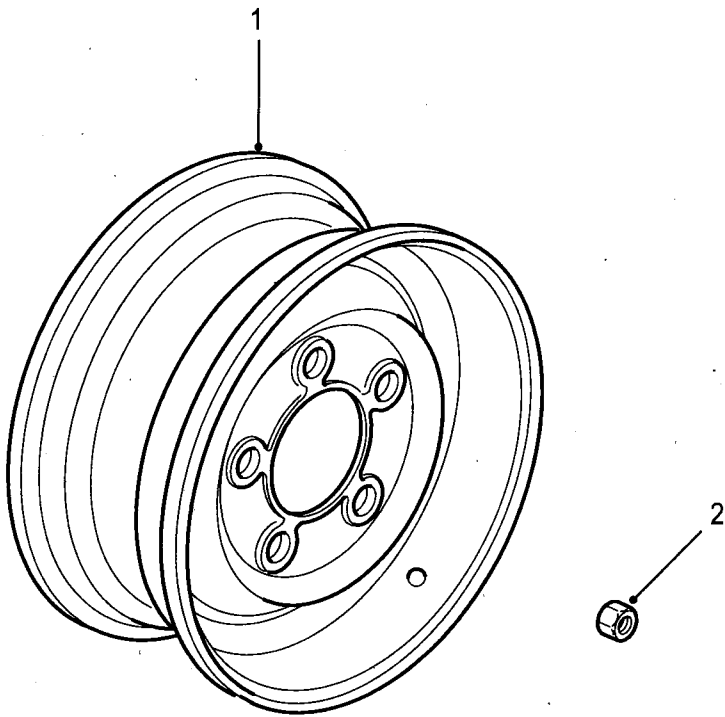

C267/81

Fig 1: Wheel, pneumatic tyre

Fig 1 Item	DMC Army	NATO stock number	Item name	Part No. / Dwg No.	No. off	Annotation (NSCM)
1	7XD	2530-99-752-8115	WHEEL, PNEUMATIC TYRE	ANR4583HYB	5	Steel
2	7XD	5310-99-052-0786	NUT, PLAIN, CONE SEAT, HEXAGON	RRD50010	20	Steel wheel
NI 3(1)	6MT14	2610-99-131-1549	TYRE, PNEUMATIC G90	7.50X16	4	
NI 3(2)	6MT14	2610-99-405-6007	TYRE, PNEUMATIC XZL	7.50X16	4	
NI 4	7XD	2640-99-808-3079	VALVE, SNAP IN-RUBBER	37861-80	5	Std. fit

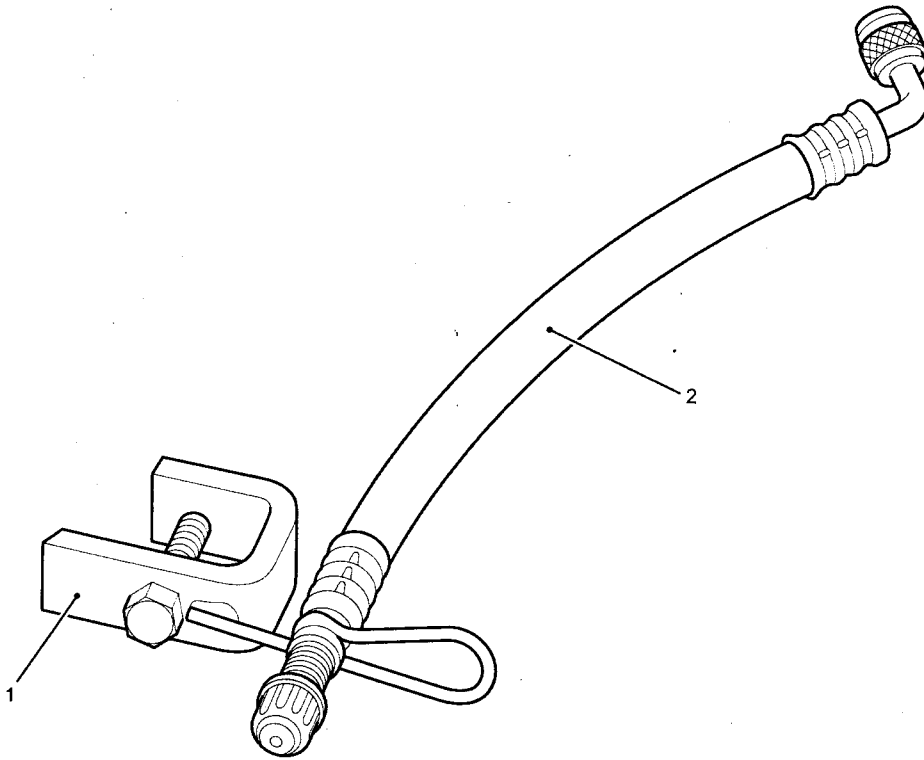

C267/418-1

Fig 2: Valve, extension, spare tyre

Fig 2 Item	DMC Army	NATO stock number	Item name	Part No. / Dwg No.	No. off	Annotation (NSCM)
1	6MT14	2640-99-450-0084	BRACKET		1	
2	6MT14	2640-99-974-3352	VALVE, EXTENSION		1	

CHAPTER 2-4-8
RADIUS ARM AND LINKS - FRONT

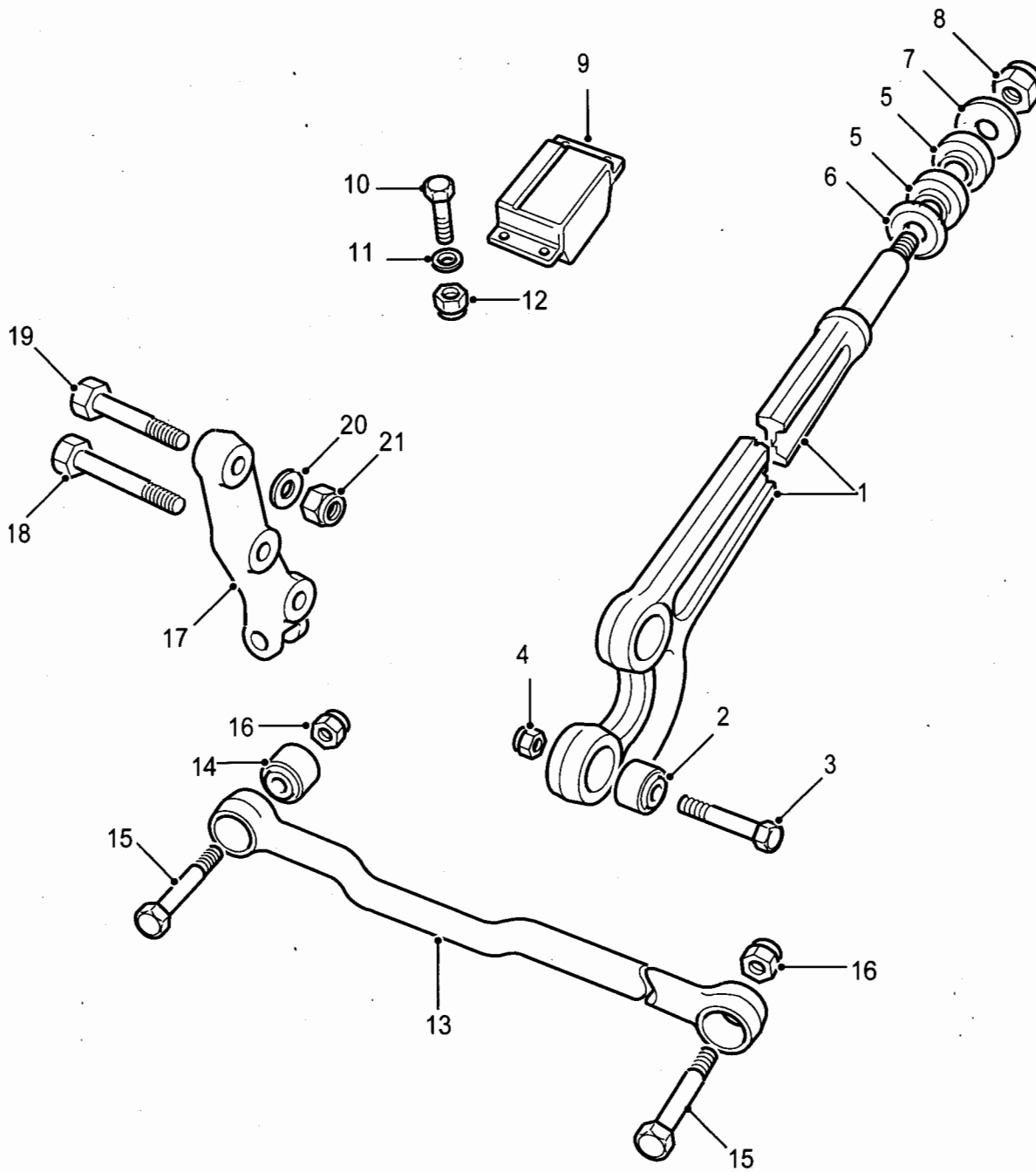

C267/82

Fig 1: Radius arm and links - front

Fig 1 Item	DMC Army	NATO stock number	Item name	Part No. / Dwg No.	No. off	Annotation (NSCM)
			RADIUS ARM AND LINKS - FRONT		Ref	
1	7XD	2530-99-160-4175	. ROD, ALIGNING, VEHICULAR AXLE	NTC7331	2	
2	7XD	5340-99-994-0045	. . MOUNT, RESILIENT	NTC6781	4	
3	7XD	5305-99-442-4840	. SCREW, CAP, HEXAGON HEAD	BH116207	4	
4	7XD	5310-99-702-1829	. NUT, SELF-LOCKING, HEXAGON	NV116047	4	
5	7XD	5365-99-052-0785	. BUSHING, RUBBER	ANR6971	4	
6	7XD	5310-99-720-8116	. WASHER, DISHED	RYP500270	2	
7	7XD	5310-99-500-6054	. WASHER, DISHED	RYP500260	2	
8	G1	5310-99-122-5504	. NUT, SELF-LOCKING, HEXAGON	NY120046	2	
9	7XD	2540-99-052-0087	. BUMPER, VEHICULAR	ANR4188	2	
10	G1	5305-99-122-5366	. SCREW, CAP, HEXAGON HEAD	FS108207L	4	
11	7XD	5310-99-856-4224	. WASHER, FLAT	WA108056	4	
12	G1	5310-99-122-5496	. NUT, SELF-LOCKING, HEXAGON	NY108041L	4	
13	7XD	2510-99-896-0602	. PANHARD ROD	RBI500020	1	
14	7XD	5365-99-198-9245	. . BUSH	ANR3410	2	
15	7XD	5306-99-840-3129	. BOLT, MACHINE	BH114167	2	
16	7XD	5310-99-608-3418	. NUT, SELF-LOCKING, HEXAGON	NV114047	2	
17(1)	7XD	2530-99-462-4549	. ARM, MOUNTING	RBJ102940	1	RH Stg
17(2)	7XD	2530-99-051-4906	. ARM, MOUNTING	NTC9461	1	LH Stg
18	G1	5306-99-941-8136	. BOLT, MACHINE	253952	1	
19	G1	5306-99-941-1674	. BOLT, MACHINE	BH608461	1	
20	G1	5310-99-799-9702	. WASHER, FLAT	WC112081L	2	
21	G1	5310-99-943-4300	. NUT, SELF-LOCKING, HEXAGON	NY608042	2	

CHAPTER 2-4-9
SHOCK ABSORBERS AND ROAD SPRINGS - FRONT

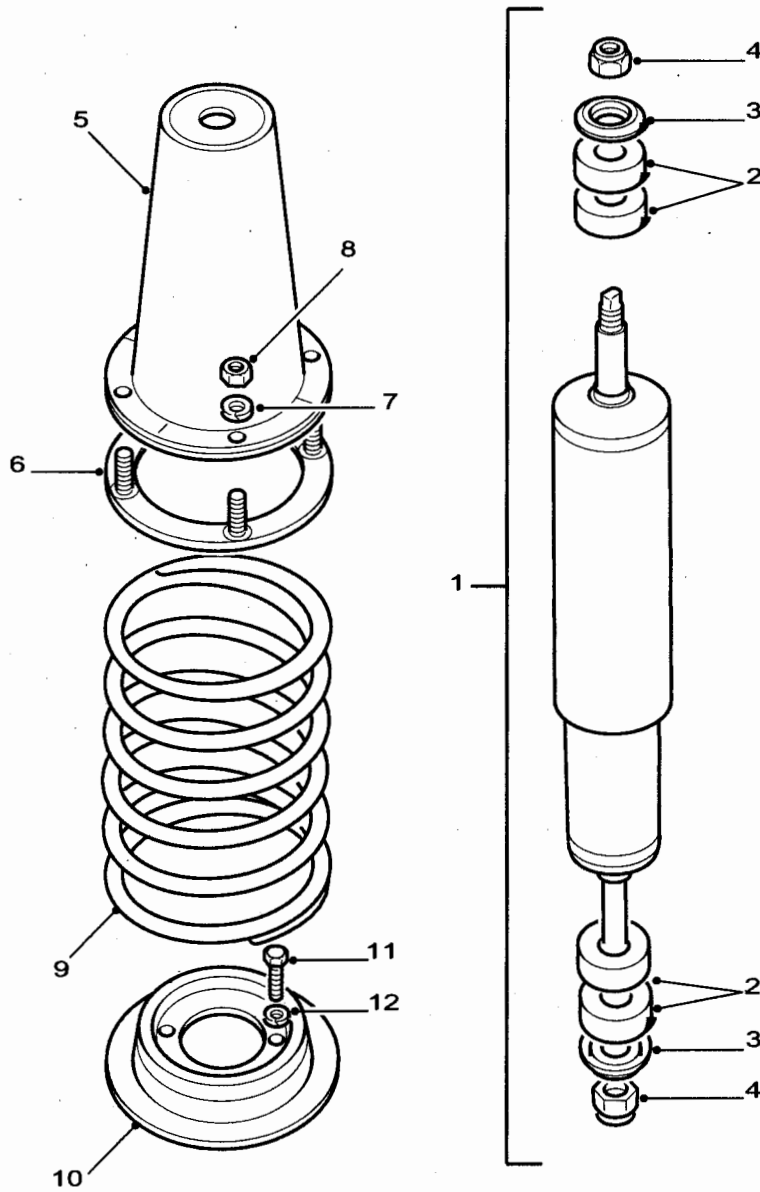

C267/83-1

Fig 1: Shock absorbers and road springs - front

Fig 1 Item	DMC Army	NATO stock number	Item name	Part No. / Dwg No.	No. off	Annotation (NSCM)
			SHOCK ABSORBERS AND ROAD SPRINGS - FRONT		Ref	
1	7XD	2510-99-987-8757	. SHOCK ABSORBER	RNB501380	2	90
2	7XD	5340-99-998-9178	. . MOUNT, RESILIENT	RNF100090L	8	
3	7XD	5310-99-808-7393	. . WASHER, DAMPER-REBOUND	RYF500230	4	
4	7XD	5310-99-957-4400	. . NUT, SELF-LOCKING, HEXAGON	RYH501080	4	
5	7XD	5340-99-647-9936	. BRACKET, MOUNTING	ANR4581	2	
6	7XD	2540-99-720-8126	. SECURING RING, BRACKET	RNJ500010	2	
7	G1	5310-99-941-6655	. WASHER, LOCK	WM600051L	8	
8	G1	5310-99-136-1515	. NUT, PLAIN, HEXAGON	NH605041L	8	
9	7XD	5360-99-730-0717	. SPRING, HELICAL, COMPRESSION	NRC9446	2	
10	7XD	5340-99-016-1224	. SEAT, HELICAL COMPRESSION SPRING	ANR3578	2	
11	G1	5306-99-122-4910	. BOLT, MACHINE	FS110256	4	
12	NK	5310-99-513-3457	. WASHER, LOCK	WM110001L	4	

Fig 2 Item	DMC Army	NATO stock number	Item name	Part No. / Dwg No.	No. off	Annotation (NSCM)
			SHOCK ABSORBERS AND ROAD SPRINGS FRONT - Contd.			
1	7XD	2510-99-987-8757	. SHOCK ABSORBER	RNB501380	2	110
2	7XD	5340-99-998-9178	. . MOUNT, RESILIENT	RNF100090L	8	
3	7XD	5310-99-808-7393	. . WASHER, DAMPER-REBOUND	RYF500230	4	
4	7XD	5310-99-957-4400	. . NUT, SELF-LOCKING, HEXAGON	RYH501080	4	
5(1)	7XD	5340-99-647-9936	. BRACKET, MOUNTING	ANR4581	2	
5(2)		NP	. BRACKET, MOUNTING	NRC6372	2	U1030
6	7XD	2540-99-720-8126	. SECURING RING, BRACKET	RNJ500010	2	
7	G1	5310-99-941-6655	. WASHER, LOCK	WM600051L	8	
8	G1	5310-99-136-1515	. NUT, PLAIN, HEXAGON	NH605041L	8	
9	7XD	5360-99-591-3178	. SPRING, HELICAL, COMPRESSION	ANR3539	2	
10	7XD	5340-99-016-1224	. SEAT, HELICAL COMPRESSION SPRING	ANR3578	2	
11	G1	5306-99-122-4910	. BOLT, MACHINE	FS110256	4	
12	NK	5310-99-513-3457	. WASHER, LOCK	WM110001L	4	

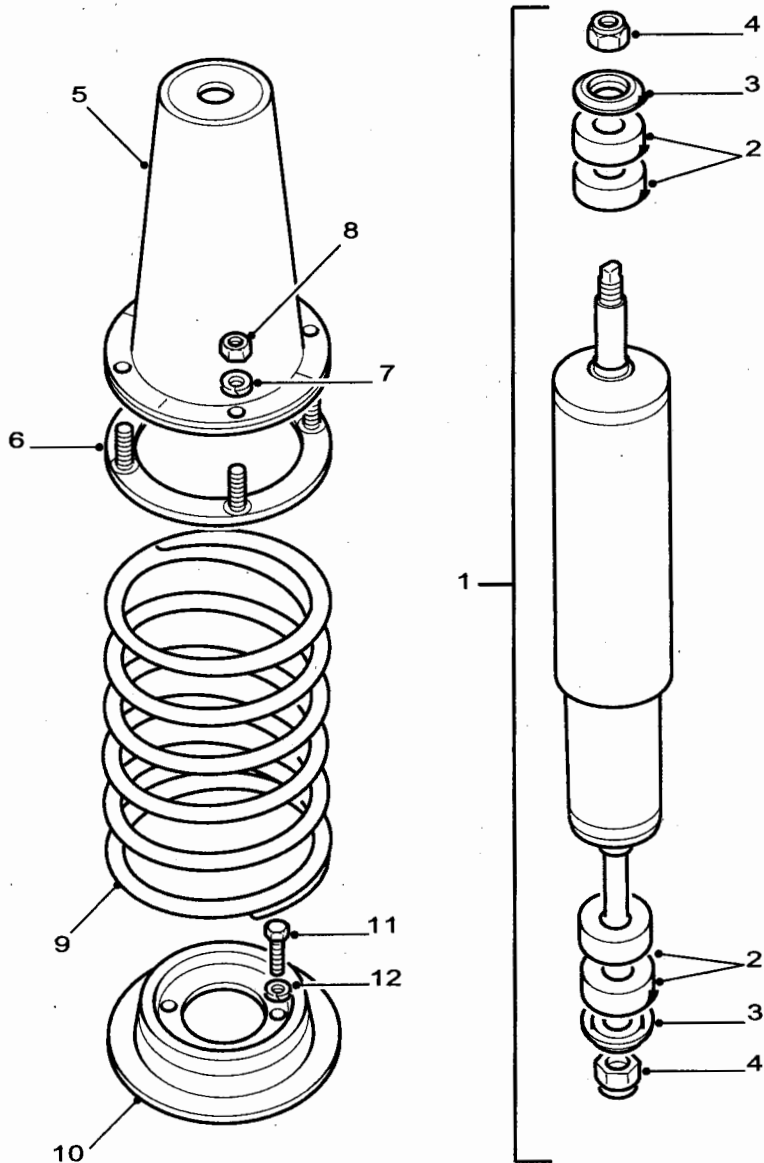

C267/85-1

Fig 3: Shock absorbers and road springs - front

Fig 3 Item	DMC Army	NATO stock number	Item name	Part No. / Dwg No.	No. off	Annotation (NSCM)
			SHOCK ABSORBERS AND ROAD SPRINGS FRONT - Contd.			
1	7XD	2510-99-987-8757	. SHOCK ABSORBER	RNB501380	2	Ambulance
2	7XD	5340-99-998-9178	. . MOUNT, RESILIENT	RNF100090L	8	
3	7XD	5310-99-808-7393	. . WASHER, DAMPER-REBOUND	RYF500230	4	
4	7XD	5310-99-957-4400	. . NUT, SELF-LOCKING, HEXAGON	RYH501080	4	
5	7XD	5340-99-647-9936	. BRACKET, MOUNTING	ANR4581	2	
6	7XD	2540-99-720-8126	. SECURING RING, BRACKET	RNJ500010	2	
7	G1	5310-99-941-6655	. WASHER, LOCK	WM600051L	8	
8	G1	5310-99-136-1515	. NUT, PLAIN, HEXAGON	NH605041L	8	
9 (1)	7XD	5360-99-730-9603	. SPRING, HELICAL, COMPRESSION .	NRC9448 1		
9(2)	7XD	5360-99-730-9602	. SPRING, HELICAL, COMPRESSION	NRC9449	1	
10	7XD	5340-99-016-1224	. SEAT, HELICAL COMPRESSION SPRING	ANR3578	2	
11	G1	5306-99-122-4910	. BOLT, MACHINE	FS110256	4	
12	NK	5310-99-513-3457	. WASHER, LOCK	WM110001L	4	

CHAPTER 2-4-10
BAR, STABILIZER - FRONT

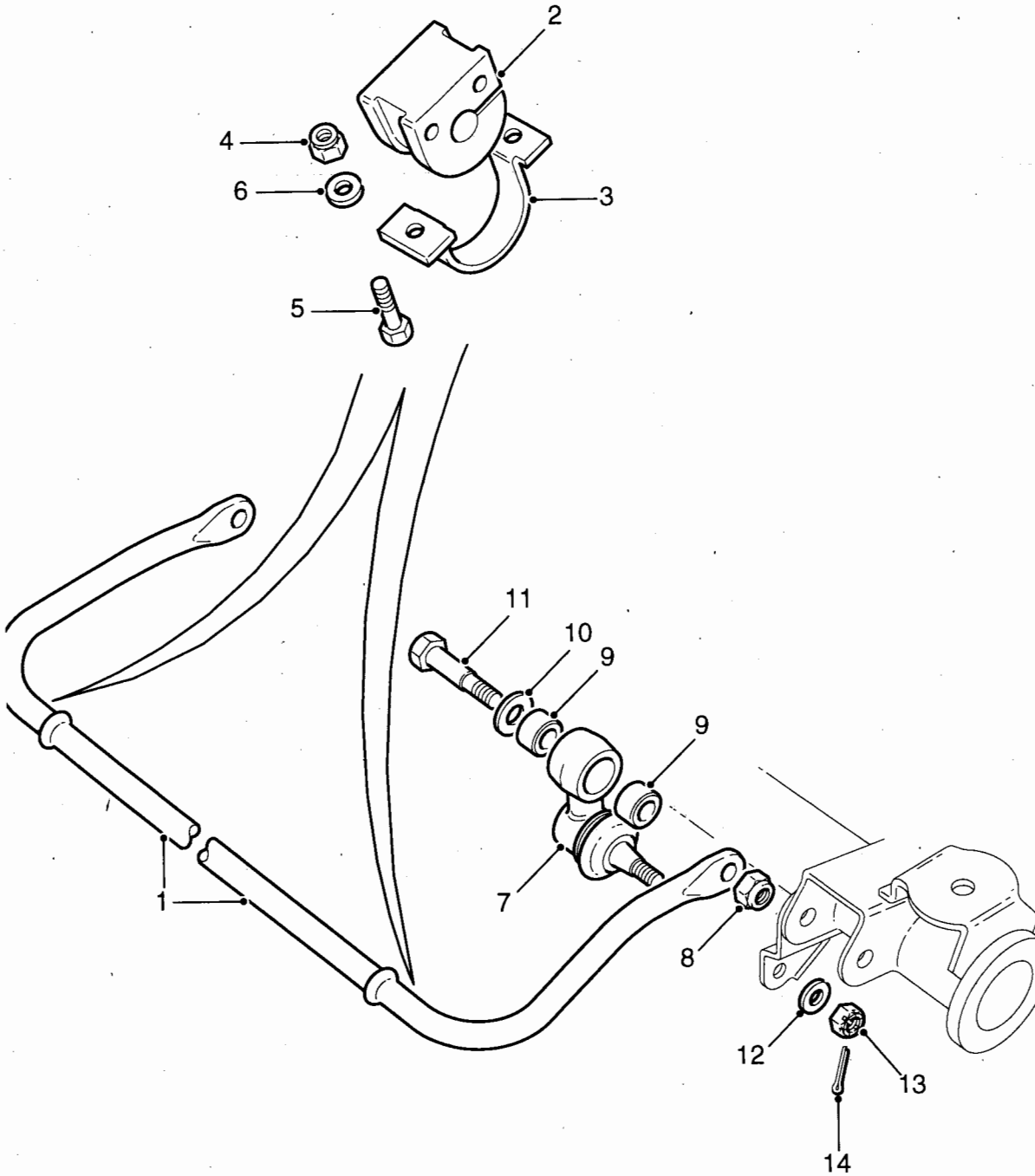

C267/88

Fig 1: Bar, stabilizer

Fig 1 Item	DMC Army	NATO stock number	Item name	Part No. / Dwg No.	No. off	Annotation (NSCM)
1	7XD	2510-99-577-3837	BAR, STABILIZER, FRONT	LR033037	1	110 and Ambulance
2	7XD	5365-99-152-5237	BUSHING, NONMETALLIC	NTC6828	2	
3	7XD	5340-99-885-1189	STRAP, RETAINING	NTC6776	2	
4	G1	5310-99-122-5497	NUT, SELF-LOCKING, HEXAGON	NY110047L	4	
5	G1A	5306-99-122-8669	BOLT, MACHINE	SH110351L	4	
6	G1	5310-99-122-6476	WASHER, FLAT	WA110061L	4	
7	7XD	2530-99-563-4954	BALL JOINT LINK ASSEMBLY	NTC1888	2	
8	G1	5310-99-138-1498	NUT, SELF-LOCKING, HEXAGON	NV116041L	2	
9	7XD	5365-99-809-1703	BUSHING, RUBBER	552819	4	
10	7XD	5310-99-849-9919	WASHER, FLAT	RYF500160	2	
11	7XD	5306-99-535-6877	BOLT, SHOULDER	RYG501480	2	
12	G1	5310-99-799-9702	WASHER, FLAT	WC112081L	2	
13	G1	5310-99-135-9042	NUT, PLAIN, SLOTTED, HEXAGON	NC112046	2	
14	7XD	5315-99-663-5766	PIN, COTTER	UYT500030	2	

CHAPTER 2-4-11
REAR BOTTOM AND TOP LINKS

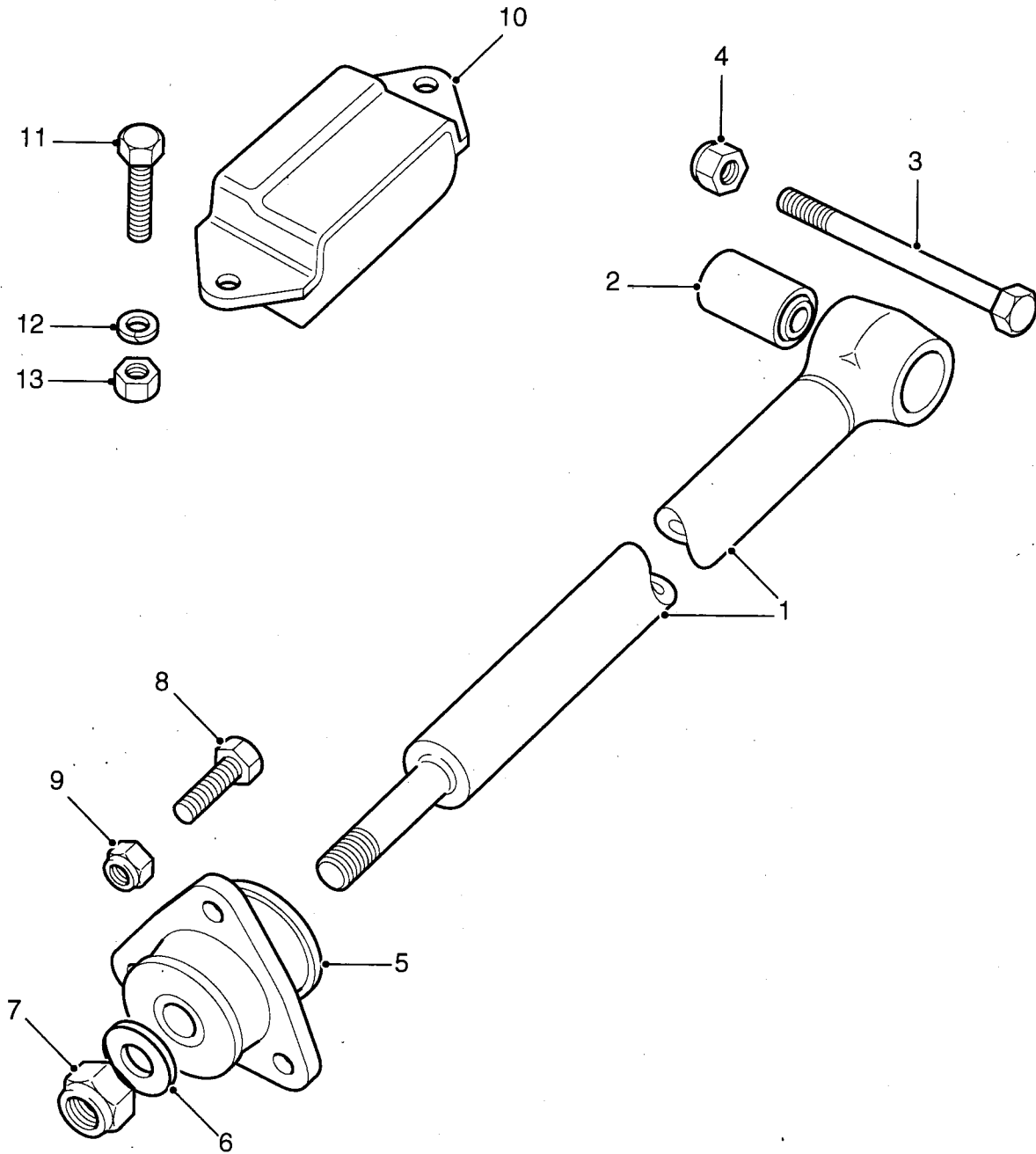
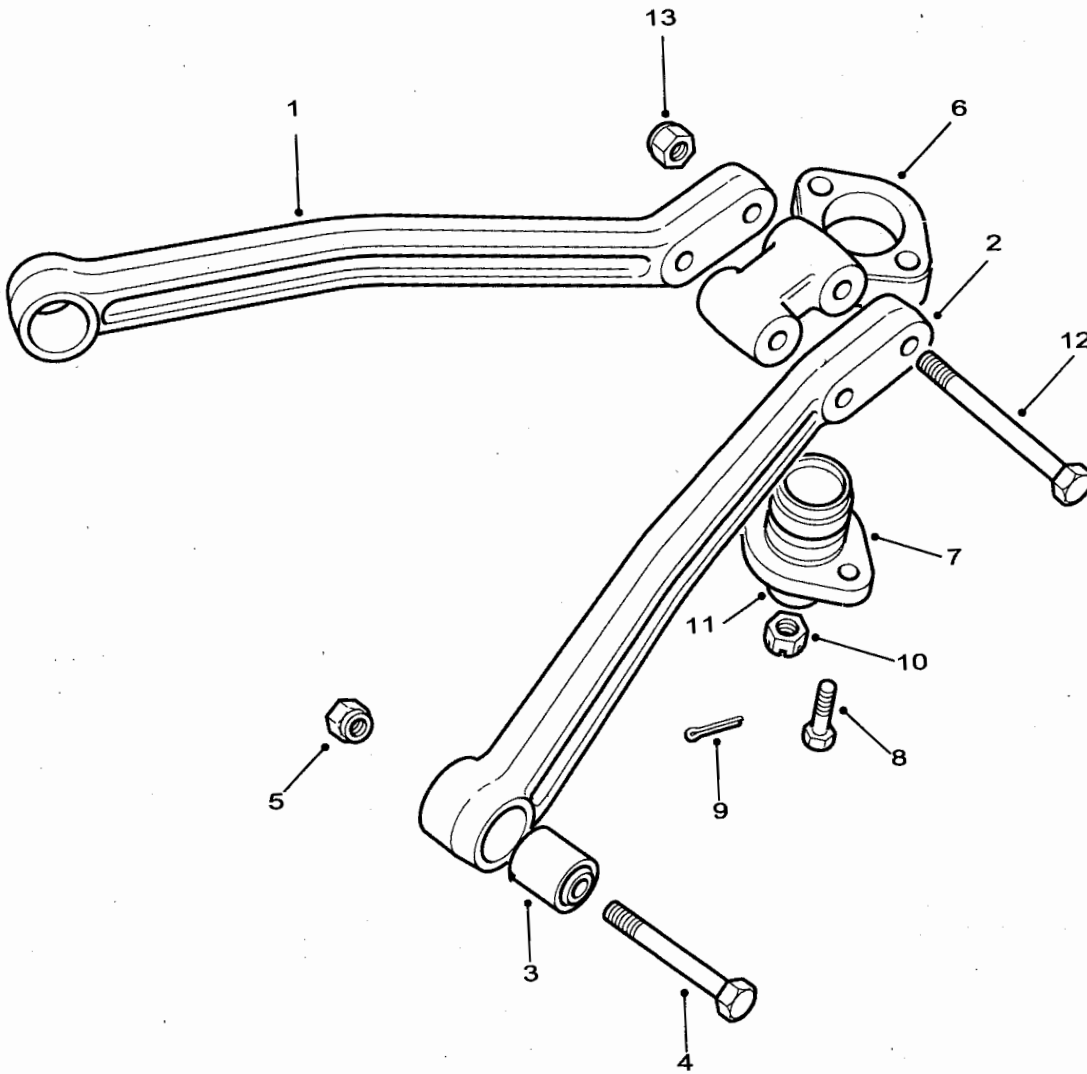

Fig 1: Rear bottom and top links

C267/89

Fig 1 Item	DMC Army	NATO stock number	Item name	Part No. / Dwg No.	No. off	Annotation (NSCM)
			REAR BOTTOM AND TOP LINKS		Ref	90-110-BFA
1	7XD	2530-99-126-3017	. ROD, ALIGNING, VEHICULAR AXLE	ANR4192	2	Bottom
2	7XD	5340-99-867-8126	. . MOUNT, RESILIENT	ANR4153	2	
3	7XD	5306-99-309-2252	. SCREW MACHINE	BX116201L	2	
4	7XD	5310-99-300-8721	. NUT, SELF-LOCKING, HEXAGON	NY116051L	2	
5	7XD	5340-99-838-1573	. MOUNT, RESILIENT	ANR4158	2	
6	G1	5310-99-124-3656	. WASHER, FLAT	WA120006	2	
7	G1	5310-99-122-5504	. NUT, SELF-LOCKING, HEXAGON	NY120046	2	
8	G1	5306-99-977-4405	.SCREW, MACHINE	SX110301	6	
9	7XD	5310-99-215-8581	. NUT, SELF-LOCKING, HEXAGON	FY110056	6	
10	7XD	5340-99-264-0075	. BUMPER, NONMETALLIC	KHW100010	2	
11	G1	5305-99-122-5366	. SCREW, CAP, HEXAGON HEAD	FS108207L	4	
12	G1	5310-99-137-9231	. WASHER, LOCK	WL108002	4	
13	G1	5310-99-122-5496	. NUT, SELF-LOCKING, HEXAGON	NY108041L	4	
NI14	7XD	3040-99-724-9647	. BALL JOINT TO BRACKET ASSY	ANR4484	1	Comprises items 6 to 11 inclusive



C267/91-1

Fig 2: Rear bottom and top links

Fig 2 Item	DMC Army	NATO stock number	Item name	Part No. / Dwg No.	No. off	Annotation (NSCM)
			REAR BOTTOM AND TOP LINKS - Contd.		Ref	90-110-BFA
1	7XD	2510-99-016-1191	. ROD, ALIGNING, VEHICULAR AXLE	ANR4488	1	RH - Top
2	7XD	2510-99-219-3156	. ROD, ALIGNING, VEHICULAR AXLE	ANR4487	1	LH - Top
3	7XD	5340-99-924-5416	. . MOUNT, RESILIENT	ANR4164	2	
4	7XD	5306-99-309-2252	. SCREW MACHINE	BX116201L	2	
5	7XD	5310-99-300-8721	. NUT, SELF-LOCKING, HEXAGON	NY116051L	2	
6	7XD	2590-99-169-0088	. BRACKET, VEHICULAR COMPONENTS	ANR4483	1	
7	6MT9	2530-99-732-6776	. BALL JOINT	RHF500110	1	
8	7XD	5306-99-702-1830	. BOLT, MACHINE	FS108207L	2	
9	7XD	5315-99-663-5766	. PIN, COTTER	UYT500030	1	
10	7XD	5310-99-663-3798	. NUT, PLAIN, CASTELLATED, HEXAGON	RYH501090	1	
11	7XD	5310-99-152-5238	. WASHER, FLAT	WB120006	1	
12	7XD	5305-99-939-1106	. SCREW, CAP, HEXAGON HEAD	BH116347	2	
13	7XD	5310-99-702-1829	. NUT, SELF-LOCKING, HEXAGON	NV116047	2	

CHAPTER 2-4-12
SHOCK ABSORBERS AND ROAD SPRINGS - REAR

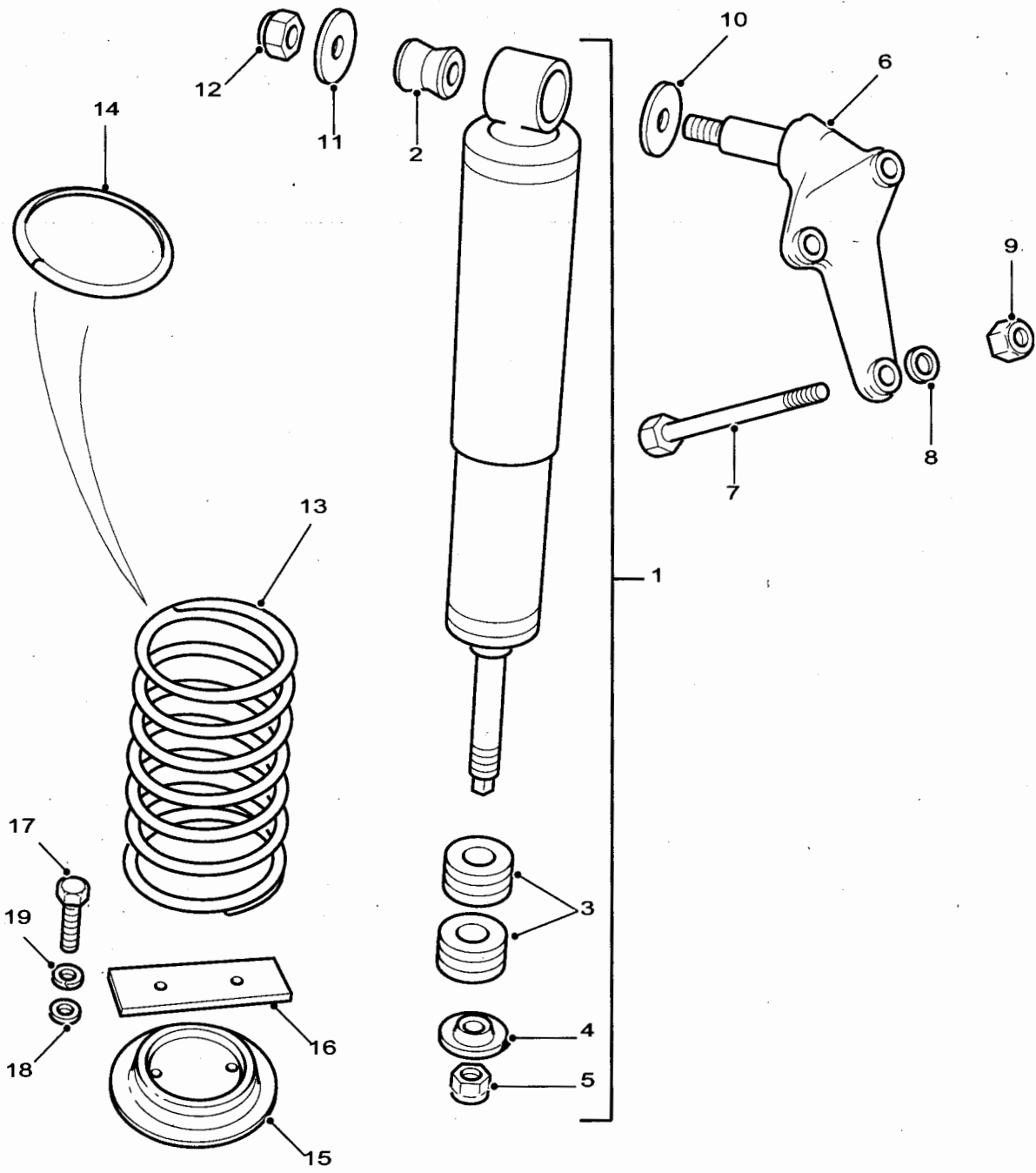

C267/92-1

Fig 1: Shock absorbers and road springs - rear

Fig 1 Item	DMC Army	NATO stock number	Item name	Part No. / Dwg No.	No. off	Annotation (NSCM)
			SHOCK ABSORBERS AND ROAD SPRINGS - REAR		Ref	
1	7XD	2510-99-316-1549	. SHOCK ABSORBER, DIRECT ACTION	RPD500990	2	90
2	7XD	5365-99-728-8681	. . BUSHING, NONMETALLIC	STC3912	2	
3	7XD	5340-99-998-9178	. . MOUNT, RESILIENT	RNF100090	4	
4	7XD	5310-99-808-7393	. . WASHER, DAMPER-REBOUND	RYF500230	4	
5	7XD	5310-99-957-4400	. . NUT, SELF-LOCKING, HEXAGON	RYH501080	2	
6	7XD	2540-99-720-9991	. BRACKET, SHOCK ABSORBER	LR041260	2	
7	G1	5306-99-124-3617	. BOLT, MACHINE	BH110221L	6	
8	7XD	5310-99-464-0160	. WASHER, FLAT	WC110066	6	
9	G1	5310-99-122-5497	. NUT, SELF-LOCKING, HEXAGON	NY110047L	6	
10	7XD	2540-99-721-3478	. RETAINER WASHER	RYF500210	2	
11	7XD	2540-99-721-3479	. RETAINER WASHER	RYF500220	2	
12	G1	5310-99-122-5498	. NUT, SELF-LOCKING, HEXAGON	NY112041L	2	
13	7XD	5360-99-485-2857	. SPRING, HELICAL, COMPRESSION	RKB101060	2	
14	7XD	2510-99-744-3295	. . ISOLATOR	ANR3060	4	
15	7XD	5340-99-660-1880	. SEAT, HELICAL COMPRESSION SPRING	NRC9700	2	
16	7XD	2540-99-131-1506	. RETAINER	NTC6106	2	
17	G1	5306-99-122-4910	. BOLT, MACHINE	FS110256	4	
18	G1	5310-99-122-6476	. WASHER, FLAT	WA110061L	8	
19	NK	5310-99-513-3457	. WASHER, LOCK	WM110001L	4	

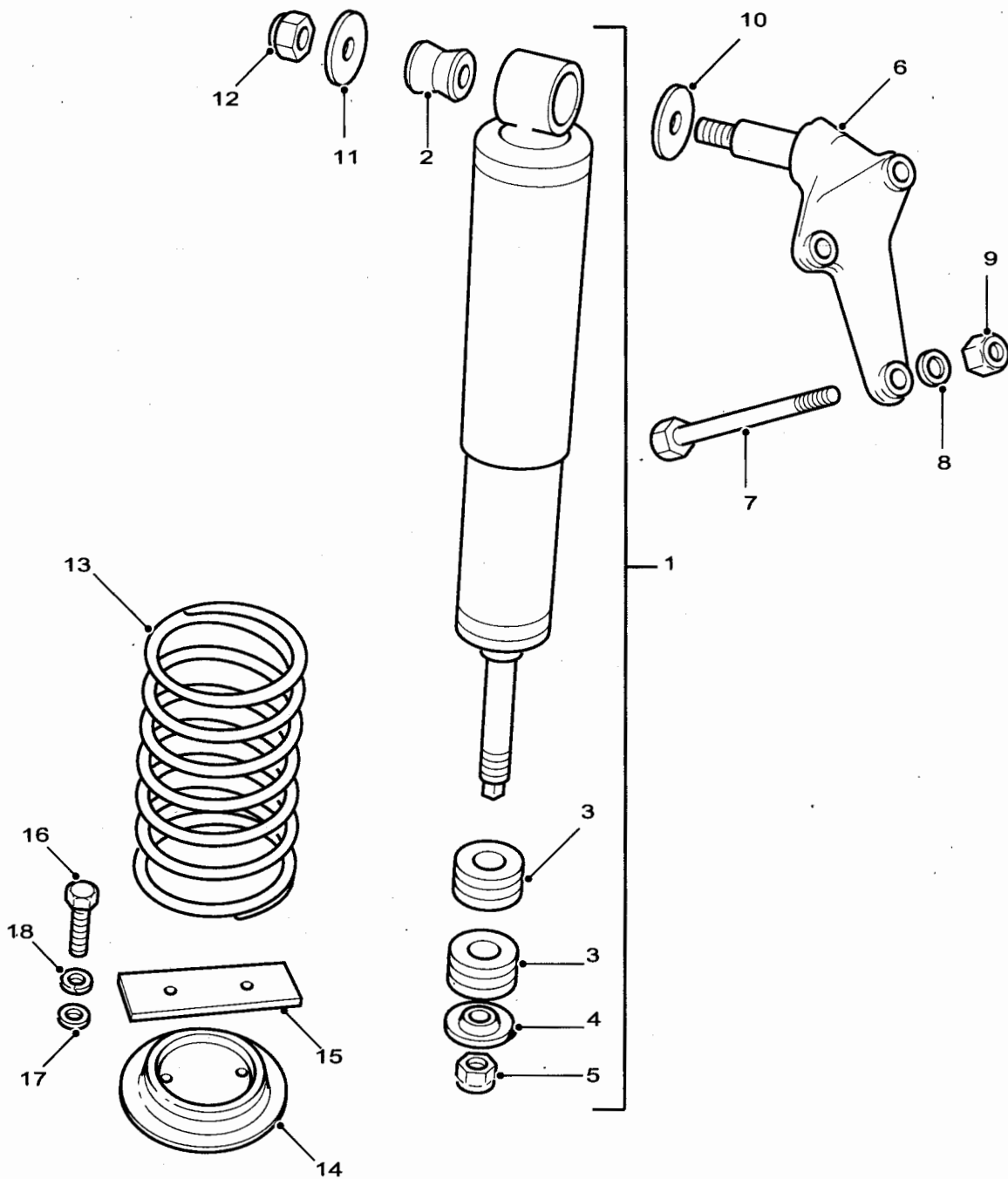

C267/93-1

Fig 2: Shock absorbers and road springs - rear

Fig 2 Item	DMC Army	NATO stock number	Item name	Part No. / Dwg No.	No. off	Annotation (NSCM)
			SHOCK ABSORBERS AND ROAD SPRINGS - REAR - Contd.			
1(1)	7XD	2510-99-316-1549	. SHOCK ABSORBER, DIRECT ACTION	RPD500990	2	110 and Ambulance
1(2)		NP	. SHOCK ABSORBER, DIRECT ACTION	5300-526	2	110 and Ambulance
2	7XD	5365-99-728-8681	. . BUSHING, NONMETALLIC	STC3912	2	
3	7XD	5340-99-998-9178	. . MOUNT, RESILIENT	RNF100090	4	
4	7XD	5310-99-808-7393	. . WASHER, DAMPER-REBOUND	RYF500230	4	
5	7XD	5310-99-957-4400	. . NUT, SELF-LOCKING, HEXAGON	RYH501080	2	
6	7XD	2540-99-720-9991	. BRACKET, SHOCK ABSORBER	LR041260	2	
7	G1	5306-99-124-3617	. BOLT, MACHINE	BH110221L	6	
8	7XD	5310-99-464-0160	. WASHER, FLAT	WC110066	6	
9	G1	5310-99-122-5497	. NUT, SELF-LOCKING, HEXAGON	NY110047L	6	
10	7XD	2540-99-721-3478	. RETAINER WASHER	RYF500210	2	
11	7XD	2540-99-721-3479	. RETAINER WASHER	RYF500220	2	
12	G1	5310-99-122-5498	. NUT, SELF-LOCKING, HEXAGON	NY112041L	2	
13	7XD	5360-99-902-3205	. SPRING, HELICAL, COMPRESSION	ANR3540	2	
14	7XD	5340-99-721-3483	. SEAT, HELICAL COMPRESSION SPRING	NRC4317	2	
15	7XD	5340-99-721-3484	. RETAINER, SPRING	NRC4318	2	
16	G1	5306-99-122-4910	. BOLT, MACHINE	FS110256	4	
17	G1	5310-99-122-6476	. WASHER, FLAT	WA110061L	8	
18	NK	5310-99-513-3457	. WASHER, LOCK	WM110001L	4	

CHAPTER 2-4-13
BAR, STABILIZER - REAR

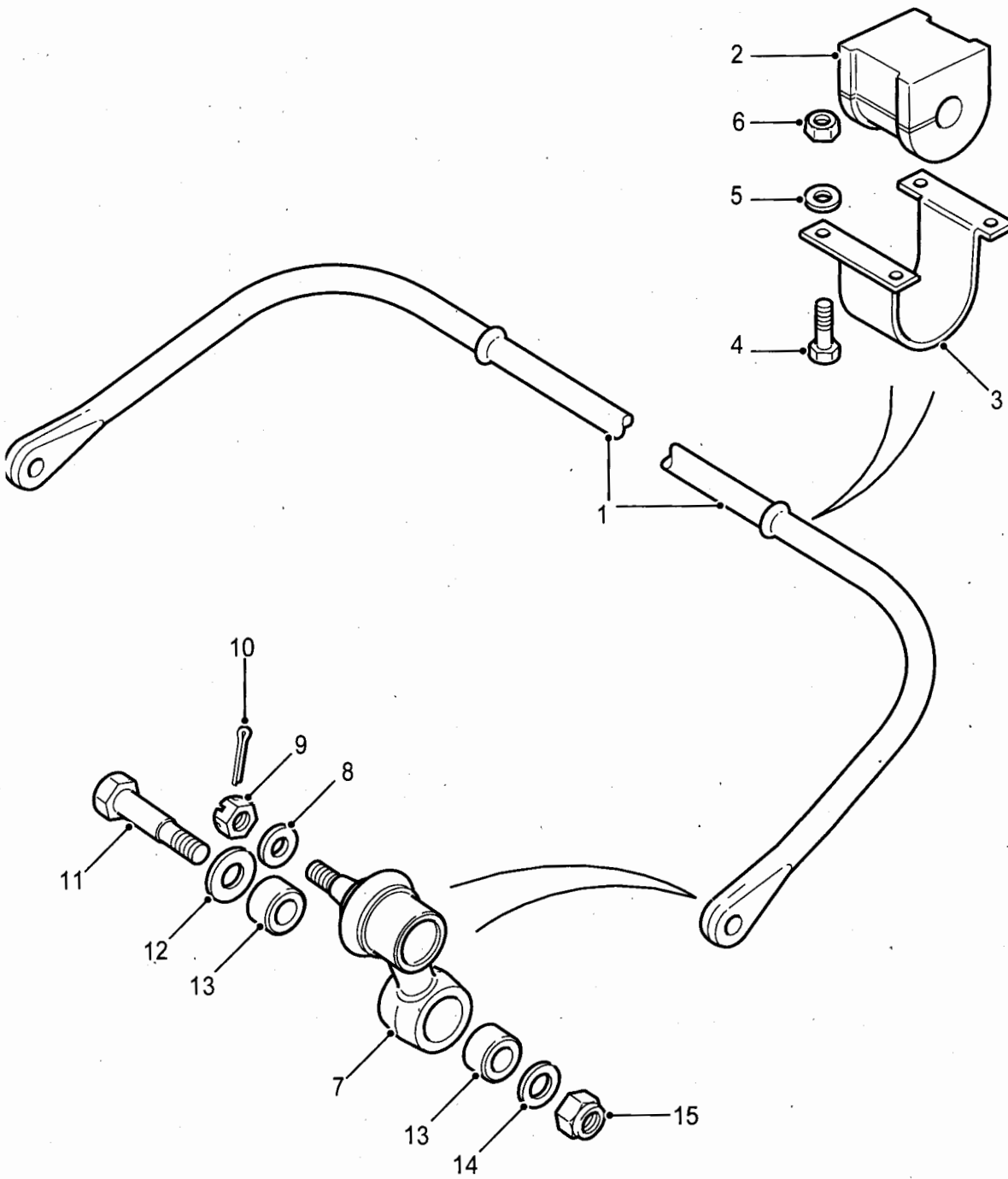

C267/94

Fig 1: Bar, stabilizer

Fig 1 Item	DMC Army	NATO stock number	Item name	Part No. / Dwg No.	No. off	Annotation (NSCM)
1	7XD	2510-99-063-0277	. BAR, STABILIZER	LR033038	1	110 Shoehorn and Ambulance
2	7XD	5340-99-730-3446	. MOUNT, RESILIENT	NRC5674	2	
3	7XD	5340-99-827-6558	. SADDLE CLAMP	592773	2	
4	7XD	2520-99-277-6018	. SCREW, FLANGE	FS108251L	8	
5	7XD	5310-99-856-4224	. WASHER, FLAT	WA108056	8	
6	G1	5310-99-122-5496	. NUT, SELF-LOCKING, HEXAGON	NY108041L	8	
7	7XD	2530-99-563-4954	. BALL JOINT LINK ASSEMBLY	NTC1888	2	
8	G1	5310-99-799-9702	. WASHER, FLAT	WC112081L	2	
9	G1	5310-99-135-9042	. NUT, PLAIN, SLOTTED, HEXAGON	NC112046	2	
10	7XD	5315-99-663-5766	. PIN, COTTER	UYT500030	2	
11	7XD	5306-99-730-3447	. BOLT, SHOULDER	RYG501490	2	
12	7XD	5310-99-849-9919	. WASHER, FLAT	RYF500160	2	
13	7XD	5365-99-809-1703	. BUSHING, RUBBER	552819	4	
14	G1	5310-99-755-2674	. WASHER, FLAT	WC116101	2	
15	G1	5310-99-122-5503	. NUT, SELF-LOCKING, HEXAGON	NY116041L	2	
NI16	7XD	9905-99-728-4806	. WEIGHT PLATE		1	Shoehorn
NI17	7XD	5340-99-510-5916	. CHASSIS BRACKET, ANTI-ROLL BAR	NRC5724	2	

**CHAPTER 2-5
STEERING
CONTENTS**

	Page
Record of modifications	3
Chapter	
2-5-1	STEERING WHEEL, COLUMN AND COWL
2-5-2	STEERING GEAR
2-5-3	TRACK RODS AND DAMPER
2-5-4	RESERVOIR, REMOTE, POWER STEERING PUMP ASSEMBLY
2-5-5	POWER STEERING PIPES

Fig Item	DMC Army	NATO stock number	Item name	Part No. / Dwg No.	No. off	Annotation (NSCM)
NI1		NP	STEERING		Ref	NSS, U1030

CHAPTER 2-5-1
STEERING WHEEL, COLUMN AND COWL

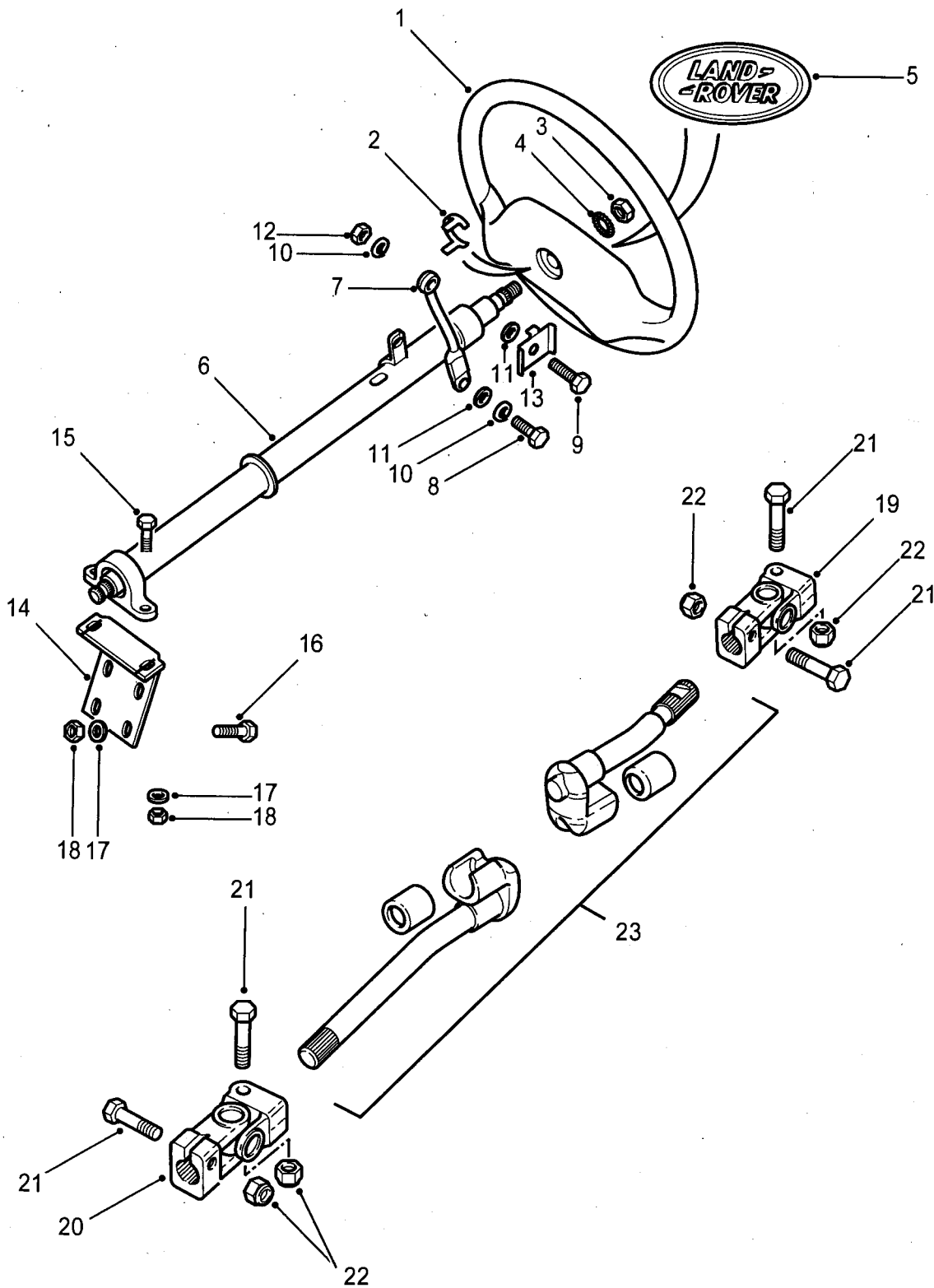
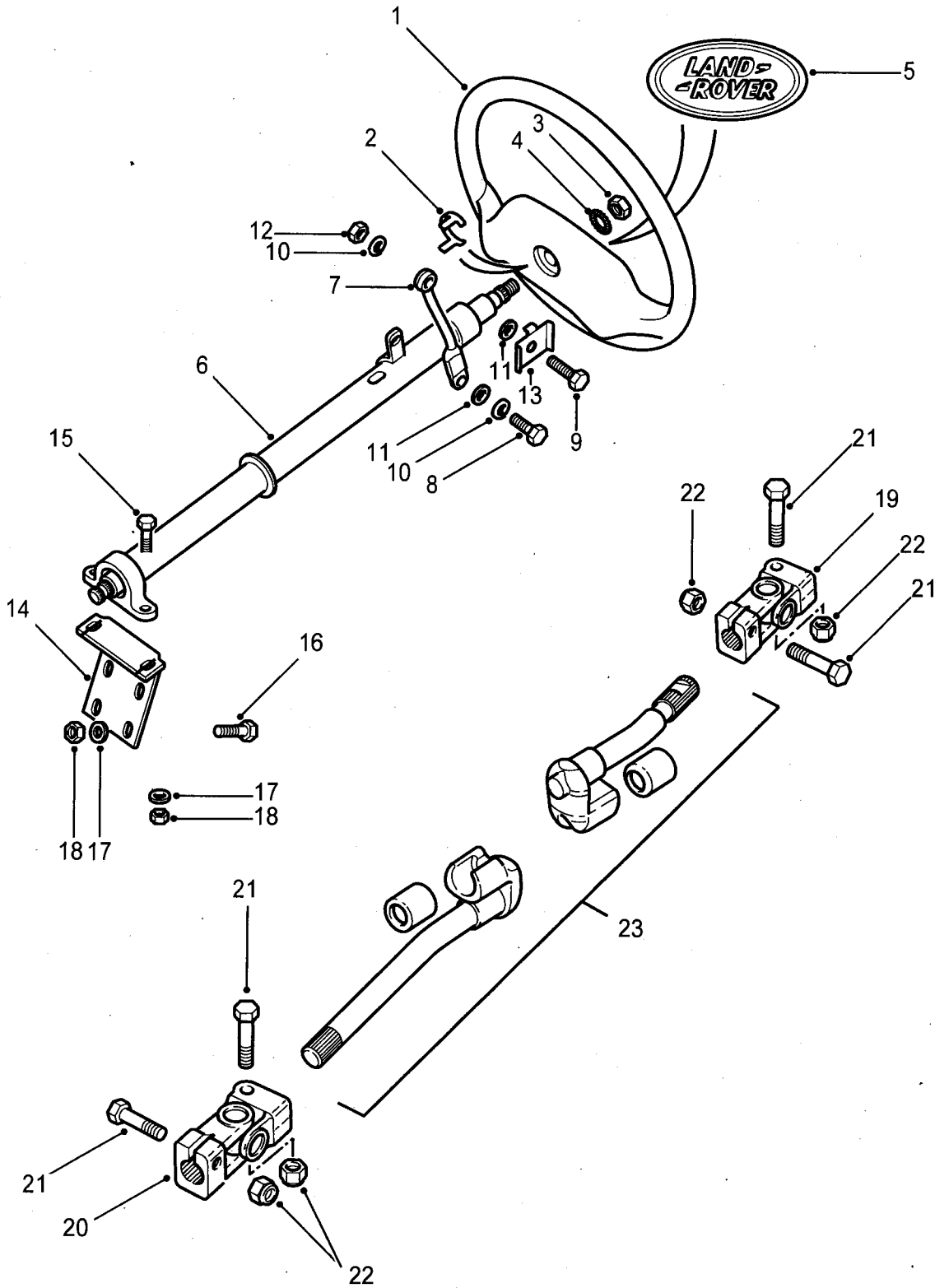

Fig 1: Steering wheel

C267/95

Fig 1 Item	DMC Army	NATO stock number	Item name	Part No. / Dwg No.	No. off	Annotation (NSCM)
			STEERING WHEEL, COLUMN AND COWL		Ref	
1(1)	7XD	2530-99-198-9040	. STEERING WHEEL	QTB502130	1	
1(2)	7XDW	2530-99-573-6443	. STEERING WHEEL	QTB102860	1	Waterproof
2	7XD	2530-99-729-2949	. RING, STRIKER	NRC7636	1	
3	7XD	5310-99-257-9949	. NUT, PLAIN, HEXAGON	CRC209	1	
4	7XD	5310-99-563-0752	. WASHER, LOCK	WE114002	1	
5	7XD	7690-99-147-1395	. MARKER, IDENTIFICATION	NTC8848	1	
6(1)	7XD	2530-99-439-2249	. STEERING GEAR	NTC9068	1	
6(2)	7XDW	2530-99-573-6439	. STEERING GEAR	QMB102060	1	Waterproof
7	7XD	2530-99-254-7556	. TIE, STEERING COLUMN	AHU710480	1	
8	G1	5306-99-122-5370	. BOLT, MACHINE	SH110161L	1	
9	G1	5306-99-122-4910	. BOLT, MACHINE	FS110256	1	
10	G1	5310-99-122-6476	. WASHER, FLAT	WA110066	2	
11	G1	5310-99-138-9228	. WASHER, LOCK	WL110001L	2	
12	7XD	5310-99-761-1086	. NUT, PLAIN, EXTENDED WASHER, HEXAGON	FN110046	1	
13	7XDW	5340-99-573-6440	. CLIP	QMI100000	1	Waterproof
14	7XD	5340-99-075-8018	. BRACKET, DOUBLE ANGLE	NRC7127	1	
15	7XD	5306-99-400-7301	. SCREW, CAP, HEXAGON HEAD	FS108256	2	
16	7XD	5306-99-702-1830	. BOLT, MACHINE	FS108207L	4	
17	G1	5310-99-138-7965	. WASHER, FLAT	WC108051L	6	
18	G1	5310-99-122-5496	. NUT, SELF-LOCKING, HEXAGON	NY108041L	6	
19	7XD	2530-99-721-3509	. UNIVERSAL JOINT	NRC7387	1	
20	7XD	3010-99-825-6050	. COUPLING, SHAFT, FLEXIBLE	NRC7704	1	



C267/95

Fig 1: Steering wheel

Fig 1 Item	DMC Army	NATO stock number	Item name	Part No. / Dwg No.	No. off	Annotation (NSCM)
			STEERING WHEEL, COLUMN AND COWL - Contd.			
21(1)	G1	5305-99-122-5255	. SCREW, CAP, HEXAGON HEAD	BH108091L	4	To WA159337
21(2)	7XD	5306-99-474-4892	. BOLT, MACHINE	BX108091	4	From WA159338
22(1)	G1	5310-99-122-5496	. NUT, SELF-LOCKING, HEXAGON	NY108041L	4	To WA159337
22(2)	7XD	5310-99-850-3501	. NUT, SELF-LOCKING, HEXAGON	NY108051L	4	From WA159338
23	7XD	2530-99-721-3511	. SHAFT ASSEMBLY, STEERING COLUMN	RTC4738	1	
NI24	7XDW	8030-99-573-6444	. SEALING COMPOUND	QZB100060	A/R	15g sachet Waterproof vehicles

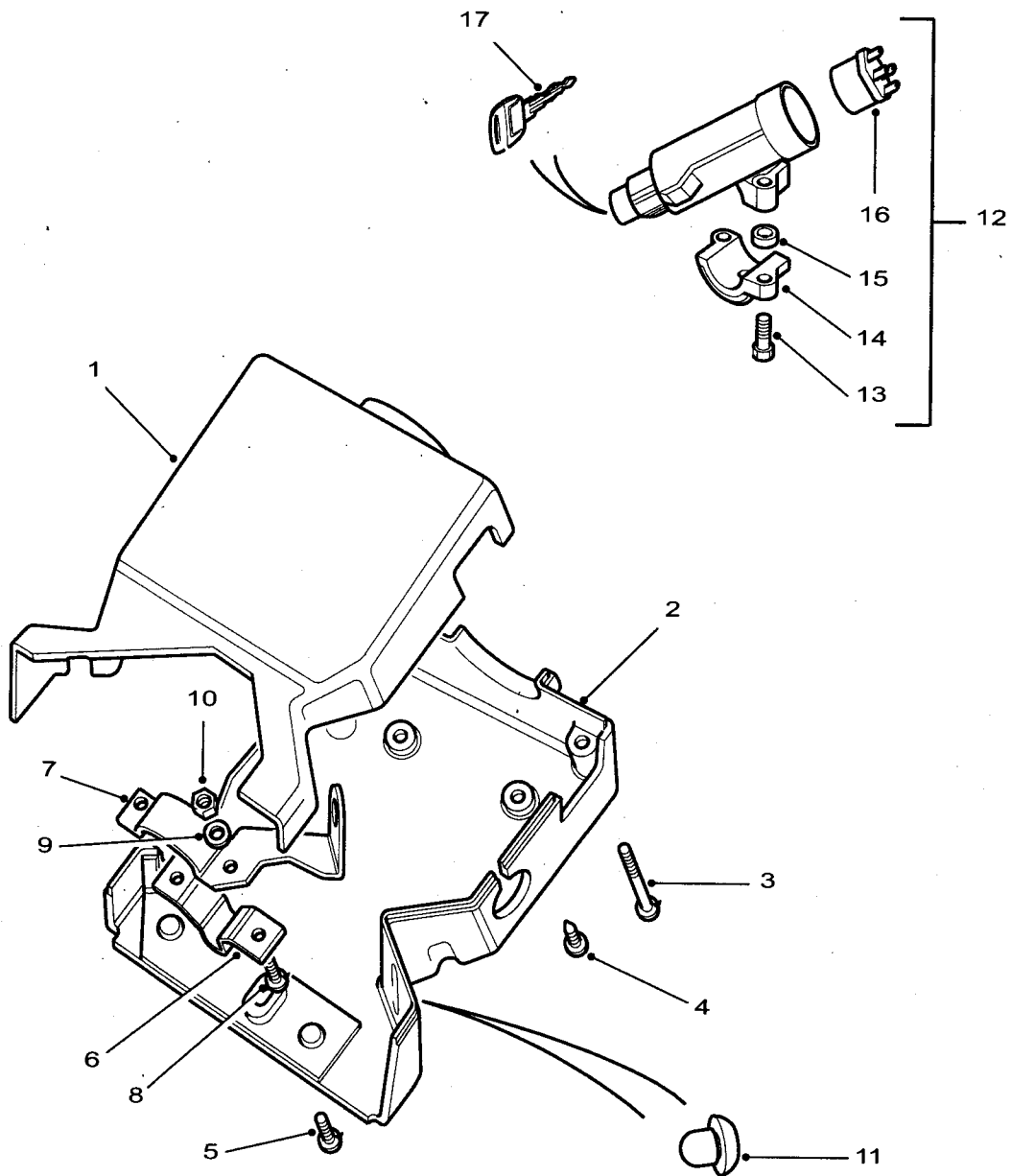

C267/96-1

Fig 2: Shroud, steering column

Fig 2 Item	DMC Army	NATO stock number	Item name	Part No. / Dwg No.	No. off	Annotation (NSCM)
			STEERING WHEEL, COLUMN AND COWL - Contd.			
1	7XD	2530-99-721-3513	. SHROUD, STEERING COLUMN	QRB500 160PMA	1	
2	7XD	2530-99-721-3514	. SHROUD, STEERING COLUMN	MTC3801	1	
3(1)	7XD	5305-99-135-0435	. SCREW, MACHINE, M5 x 40 PAN HEAD	SE105401	2	To (V)5A620340
3(2)	7XD	5305-99-599-5224	. SCREW M8 x 25 SELF_TAP0PING	AB608031L	4	From (V)0620341
4	7XD	5305-99-809-0434	. SCREW M8 x 25 SELF_TAPPING	DA608084L	2	
5	G1	5305-99-083-0779	. SCREW, MACHINE	SE105161L	1	
6	7XD	5340-99-902-2291	. BRACKET, MOUNTING	NRC7836	1	
7	7XD	5930-99-701-6712	. BRACKET, ELECTRICAL SWITCH	NRC7835	1	
8	G1	5305-99-122-8664	. SCREW, CAP, HEXAGON HEAD	SH105121L	2	
9	G1	5310-99-122-3032	. WASHER, FLAT	WA105001L	2	
10	G1	5310-99-122-5294	. NUT, PLAIN, HEXAGON	NH105041L	2	
11	7XD	5325-99-844-9501	. GROMMET BLANK, NONMETALLIC	331083	1	
12	7XD	2920-99-884-6351	. SWITCH, LOCK, IGNITION	QRF500110	1	
13	7ML	5306-99-136-6545	. BOLT, SHEAR	QRH100030	2	
14	7XD	2590-99-907-6388	. CLAMP	QRG500010	1	
15	G1	5310-99-122-3034	. WASHER, FLAT	WB108051L	2	
16	7XD	2920-99-438-2779	. SWITCH, LOCK, IGNITION	LR035359	1	
17		NP	. IGNITION KEY BLANK	AAU8276	A/R	U1030

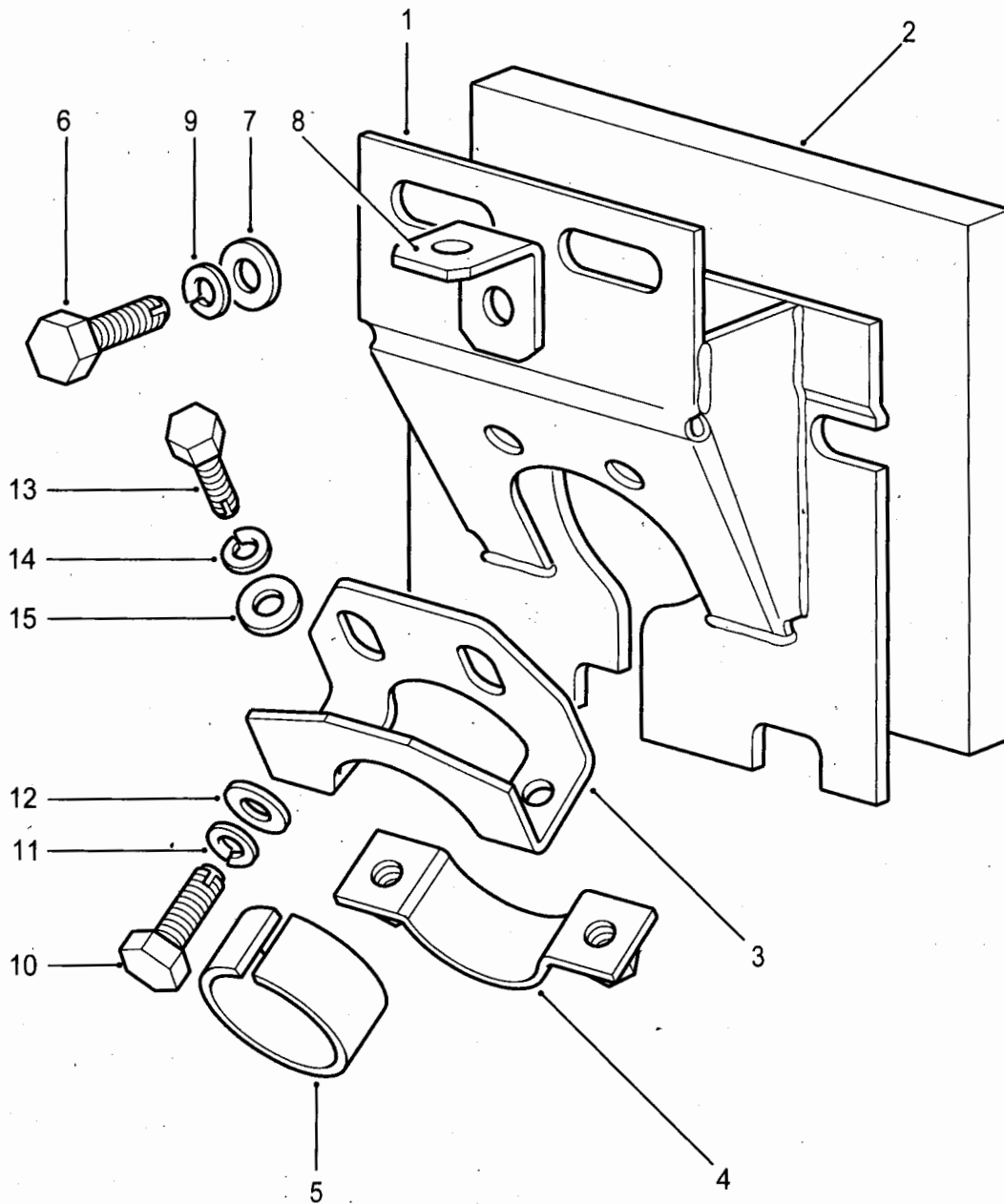

C267/97

Fig 3: Bracket, vehicular components

Fig 3 Item	DMC Army	NATO stock number	Item name	Part No. / Dwg No.	No. off	Annotation (NSCM)
			STEERING WHEEL, COLUMN AND COWL - Contd.			
1	7XD	2590-99-301-7341	. BRACKET, VEHICULAR COMPONENTS	AHR710490	1	
2	7XD	5330-99-611-5335	. SEAL, NONMETALLIC STRIP	PCZ500060	1	
3	7XD	2540-99-824-8007	. BRACKET, SUPPORT, STEERING COLUMN	LR023479	1	
4	7XD	5340-99-721-3517	. STRAP, RETAINING	LR016653	1	
5	7XD	5330-99-805-4367	. RUBBER STRIP	348747	1	
6	7XD	5306-99-400-7301	. SCREW, CAP, HEXAGON HEAD	FS108256	2	
7	7XD	5310-99-856-4224	. WASHER, FLAT	WA108056	1	
8	7XD	5340-99-301-7342	. BRACKET, ANGLE	MTC4771	1	
9	G1	5310-99-137-9231	. WASHER, LOCK	WL108002	2	
10	7XD	5305-99-741-7926	. SCREW, PAINT CLEARING	SYG500010	2	
11	7XD	5310-99-856-4224	. WASHER, FLAT	WA108056	2	
12	G1	5310-99-137-9231	. WASHER, LOCK	WL108002	2	
13	7XD	5305-99-771-8383	. SCREW, PAINT CLEARING	GG106252	2	
14	G1	5310-99-208-6458	. WASHER, LOCK	WL106002	2	
15	7XD	5310-99-215-9928	. WASHER, FLAT	WA106042	2	
N16	G1	5310-99-786-8369	. NUT, PLAIN, BLIND RIVET	NN108021	2	

**CHAPTER 2-5-2
STEERING GEAR**

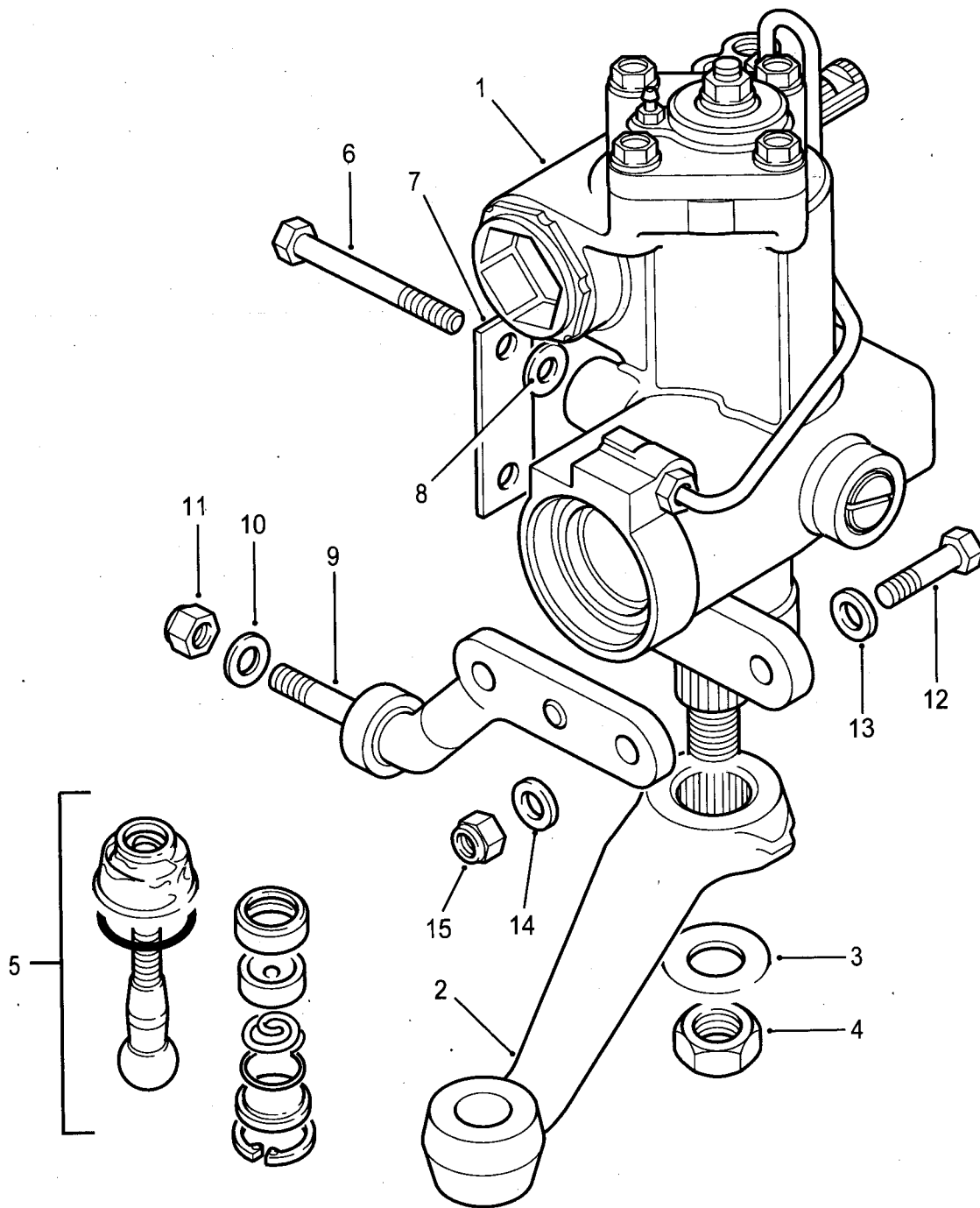

C267/98

Fig 1: Steering gear

Fig 1 Item	DMC Army	NATO stock number	Item name	Part No. / Dwg No.	No. off	Annotation (NSCM)
1(1)	6MT9	2530-99-449-3388	STEERING GEAR	QAF500110	1	RH Stg Steering box is supplied less drop arm.
1(2)	6MT9	2530-99-300-9267	STEERING GEAR	QAF500120	1	LH Stg Steering box is supplied less drop arm.
2(1)	6MT9	2530-99-011-2485	DROP ARM, STEERING	QFW000020	1	RH Stg
2(2)	6MT9	2530-99-234-3203	DROP ARM, STEERING	QFW000030	1	LH Stg
3	7XD	5310-99-137-8241	WASHER	600265	1	
4	G1	5310-99-136-1522	NUT, PLAIN, HEXAGON	NT614041L	1	
5	6MT9	2530-99-729-2349	PARTS KIT, BALL JOINT	RBG000010	1	
6	7XD	5306-99-547-8287	BOLT, MACHINE	QYG500140	4	
7	7XD	5365-99-138-0263	SPACER, PLATE	572077	2	
8	G1	5310-99-122-6477	WASHER, FLAT	WA112081L	4	
9	7XD	2530-99-832-2550	DRAG LINK, STEERING	ANR2994	1	
10	7XD	5310-99-138-0364	WASHER, FLAT	4905	1	
11	G1	5310-99-943-4300	NUT, SELF-LOCKING, HEXAGON	NY608041	1	
12	G1	5306-99-122-2790	BOLT, MACHINE	BH112121L	2	
13	G1	5310-99-122-6477	WASHER, FLAT	WA112081L	2	
14	G1	5310-99-122-6477	WASHER, FLAT	WA112081L	2	
15	G1	5310-99-122-5498	NUT, SELF-LOCKING, HEXAGON	NY112041L	2	

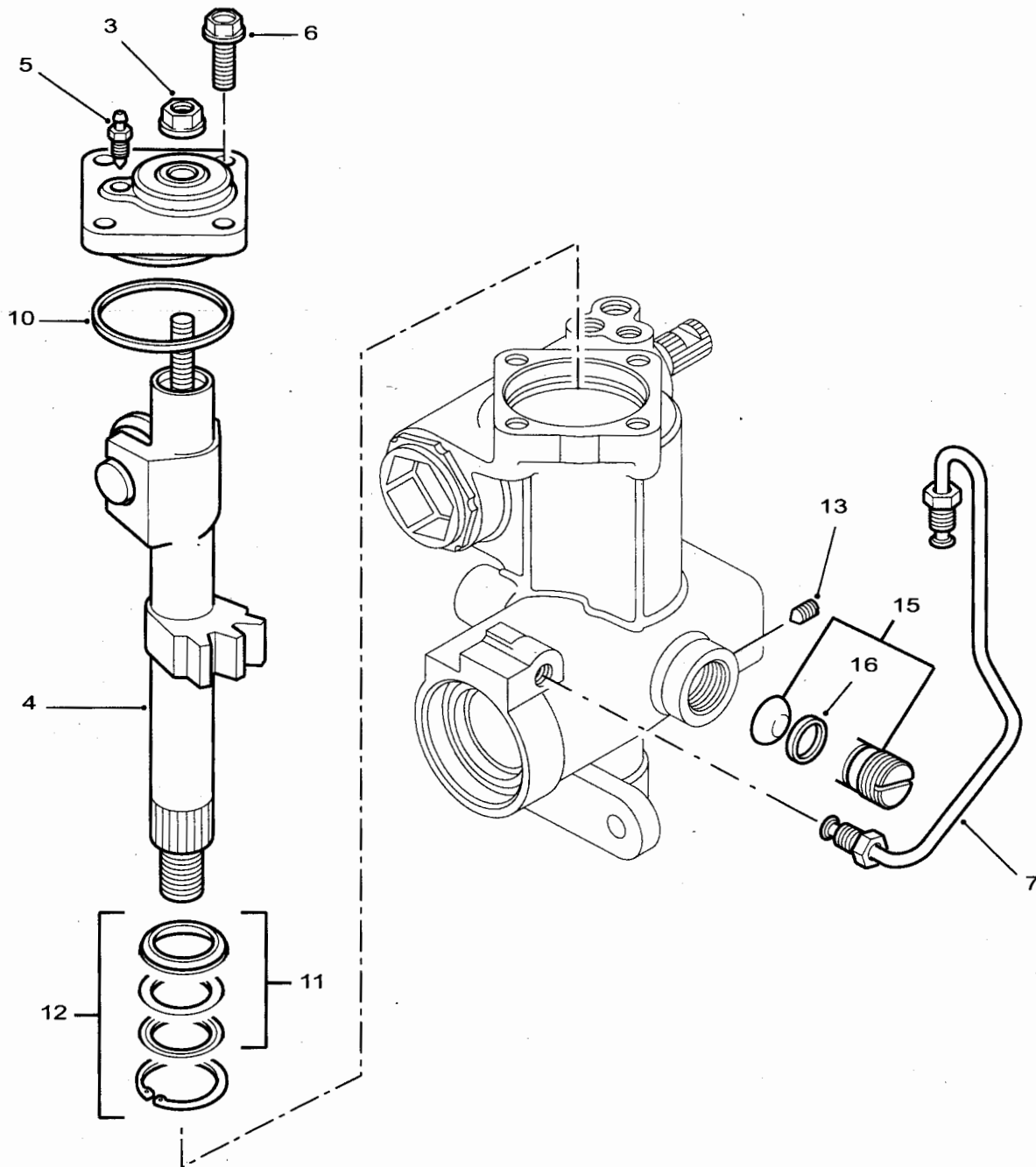

C267/99-1

Fig 2: Housing and selector shaft overhaul components

Fig 2 Item	DMC Army	NATO stock number	Item name	Part No. / Dwg No.	No. off	Annotation (NSCM)
			STEERING GEAR - Contd. .HOUSING AND SECTOR SHAFT OVERHAUL COMPONENTS			Ref
NI1		NP	... SECTOR SHAFT AND NUT	RTC4398	1	RH Stg, U1030
NI2		NP	... SECTOR SHAFT AND NUT	RTC4399	1	LH Stg, U1030
3	6MT9	5310-99-722-1728	.. NUT, SEALING-LOCKING	RTC4394	1	
4		NP	... SECTOR SHAFT			Ref NSS - U1030
5	6MT9	2530-99-722-1729	.. BLEEDER VALVE, HYDRAULIC SYSTEM	RTC4395	1	
6	6MT9	2530-99-722-1727	.. SCREW, SELF LOCKING	RTC4393	4	
7	6MT9	2530-99-722-1730	.. PIPE, STEEL	RTC4400	1	RH Stg
NI8	6MT9	2530-99-722-1731	.. PIPE, STEEL	RTC4401	1	LH Stg
NI9	7XD	2530-99-663-3781	.. PARTS KIT, STEERING GEAR	STC2847	1	c/o items 3, 10, 11, 13 & 16 (See also PAGE 7, item 1).
NI10		NP	... SEAL			Ref NSS - U1030
11		NP	.. SEAL KIT			Ref NSS - U1030
12	7XD	2530-99-915-4219	.. PARTS KIT, STEERING GEAR	STC2848	1	
13	6MT9	5305-99-722-5562	.. SCREW, GRUB	11011L	1	
NI14	6MT9	2530-99-317-5161	.. PARTS KIT, STEERING GEAR	STC4385	1	c/o items 13 & 15
15		NP	.. SEALS			Ref NSS - U1030
16	7XD	5330-99-004-1015	... SEAL	608065	1	

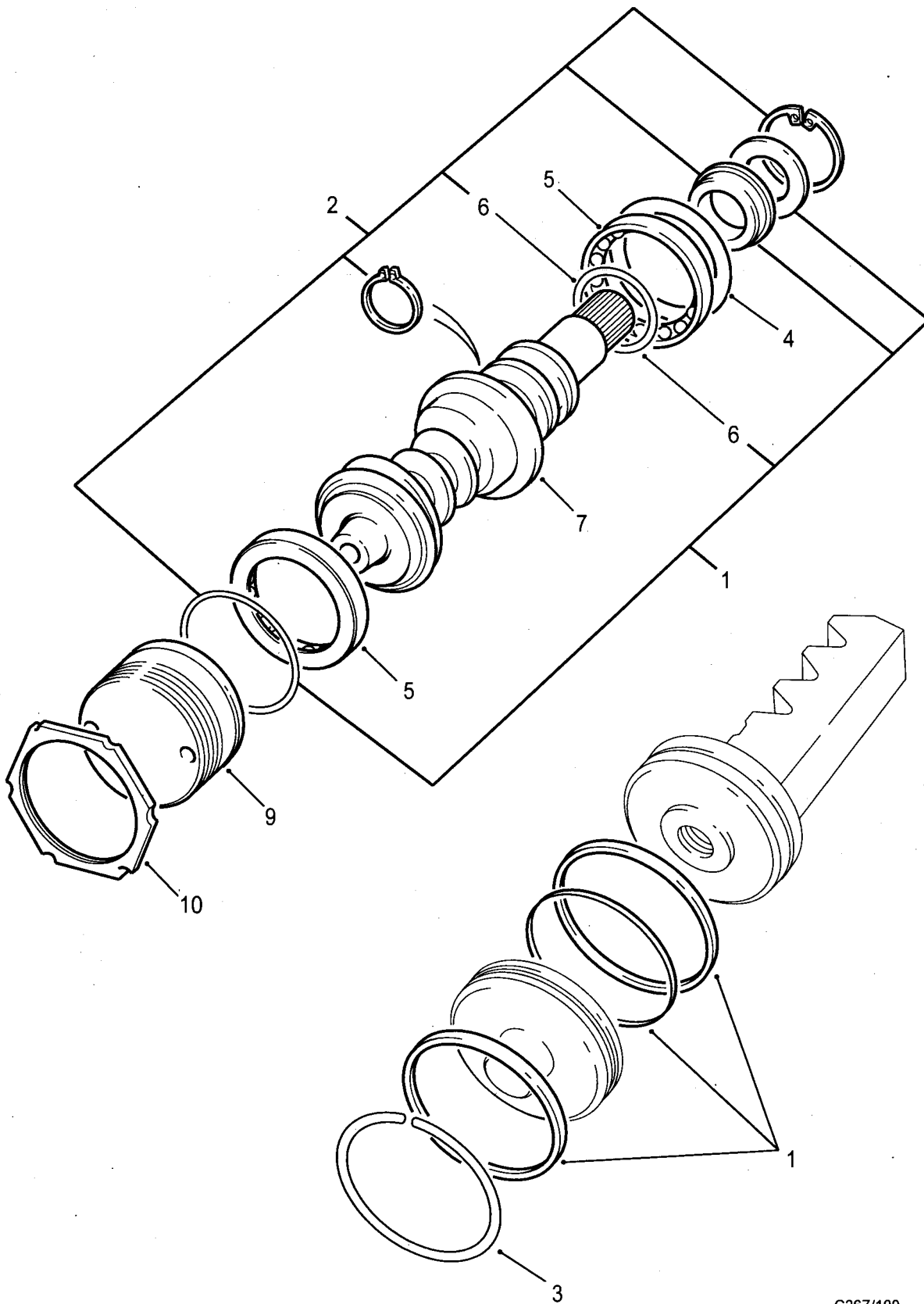
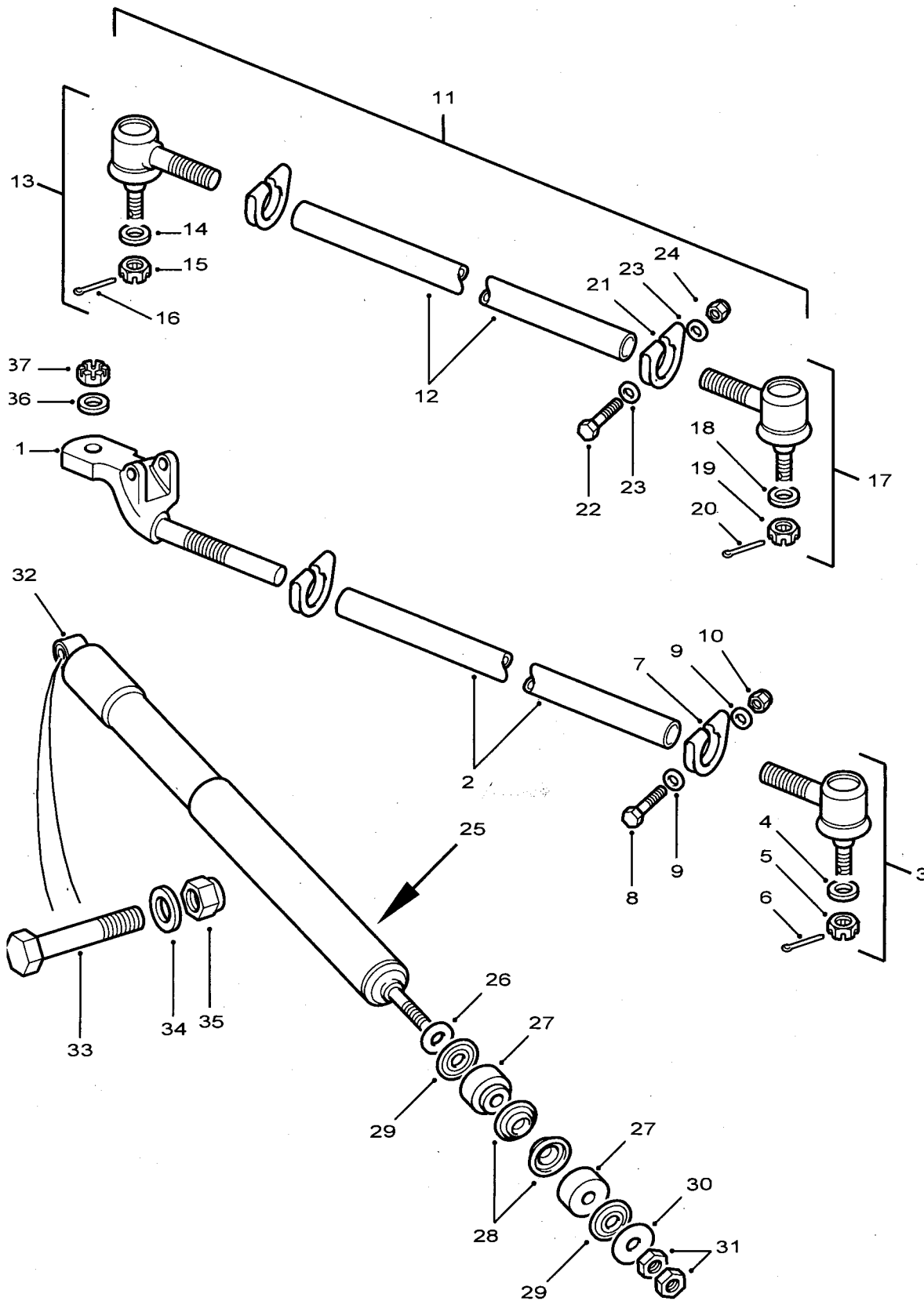

Fig 3: Piston, worm and valve overhaul components

C267/100

Fig 3 Item	DMC Army	NATO stock number	Item name	Part No. / Dwg No.	No. off	Annotation (NSCM)
			STEERING GEAR - Contd. .PISTON, WORM AND VALVE OVERHAUL COMPONENTS		Ref	
1	7XD	2530-99-663-3781	. . PARTS KIT, STEERING GEAR	STC2847	1	c/o item 6 (See also PAGE 5, item 9)
2	7XD	2530-99-517-3133	. . PARTS KIT, STEERING GEAR	STC889	1	c/o item 6
3		NP	. . RING RETAINING	RTC4404	1	U1030
4		NP	. . SHIM SET	RTC4410	1	U1030
5		NP	. . BEARING RACE	RTC4409	2	U1030
6		NP	. . TEFLON RING	608000	2	U1030
7		NP	. . WORM AND VALVE	RTC4405	1	RH Stg, U1030
N18		NP	. . WORM AND VALVE	RTC4406	1	LH Stg, U1030
9		NP	. . SCREW ADJUSTING	RTC4407	1	U1030
10		NP	. . NUT LOCK	RTC4408	1	U1030

**CHAPTER 2-5-3
TRACK RODS AND DAMPER**



C267/101

Fig 1: Track rods and damper

Fig 1 Item	DMC Army	NATO stock number	Item name	Part No. / Dwg No.	No. off	Annotation (NSCM)
			TRACK RODS AND DAMPER		Ref	
1(1)	7XD	5340-99-768-7928	. CONNECTOR, ROD END	ANR2858	1	RH Stg
1(2)	7XD	5340-99-573-1859	. CONNECTOR, ROD END	ANR2859	1	LH Stg
2	7XD	2530-99-301-2299	. TIE ROD, STEERING	ANR2860	1	
3	7XD	2530-99-738-0279	. ROD END, STEERING	RTC5869	1	
4	G1	5310-99-799-9702	. . WASHER, FLAT	WC112081L	2	
5	G1	5310-99-135-9042	. . NUT, PLAIN, SLOTTED, HEXAGON	NC112046	2	
6	7XD	5315-99-663-5766	. . PIN, COTTER	UYT500030	1	
7	7XD	2530-99-813-0203	. CLIP, STEERING ROD	577898	2	
8	7XD	5306-99-464-7113	. BOLT, MACHINE	BH604151L	2	
9	7XD	5310-99-215-9928	. WASHER, FLAT	WA106042	4	
10	G1	5310-99-941-3524	. NUT, SELF-LOCKING, HEXAGON	NY604041L	2	
11	7XD	2530-99-978-2185	. TRACK ROD ASSEMBLY	QFK500040	1	
12	7XD	2530-99-729-3011	. . TIE ROD, STEERING	NRC9742	1	
13	7XD	2530-99-738-0279	. . ROD END, STEERING	RTC5869	1	RH
14	G1	5310-99-799-9702	. . . WASHER, FLAT	WC112081L	1	
15	G1	5310-99-135-9042	. . . NUT, PLAIN, SLOTTED, HEXAGON	NC112046	1	
16	7XD	5315-99-663-5766	. . . PIN, COTTER	UYT500030	1	
17	7XD	2530-99-839-5440	. . ROD END, STEERING	RTC5870	1	LH
18	G1	5310-99-799-9702	. . . WASHER, FLAT	WC112081L	1	
19	G1	5310-99-135-9042	. . . NUT, PLAIN, SLOTTED, HEXAGON	NC112046	1	
20	7XD	5315-99-663-5766	. . . PIN, COTTER	UYT500030	1	
21	7XD	2530-99-813-0203	. . CLIP, STEERING ROD	577898	2	
22	7XD	5306-99-464-7113	. . BOLT, MACHINE	BH604151L	2	
23	7XD	5310-99-215-9928	. . WASHER, FLAT	WA106042	4	
24	G1	5310-99-941-3524	. . NUT, SELF-LOCKING, HEXAGON	NY604041L	2	
25(1)	7XD	3040-99-126-3003	. DAMPER KIT, STEERING	STC3138	1	
25(2)		NP	. DAMPER KIT, STEERING	5300-527	1	
26	7XD	5310-99-728-6146	. . WASHER, FLAT	QYF500050	1	

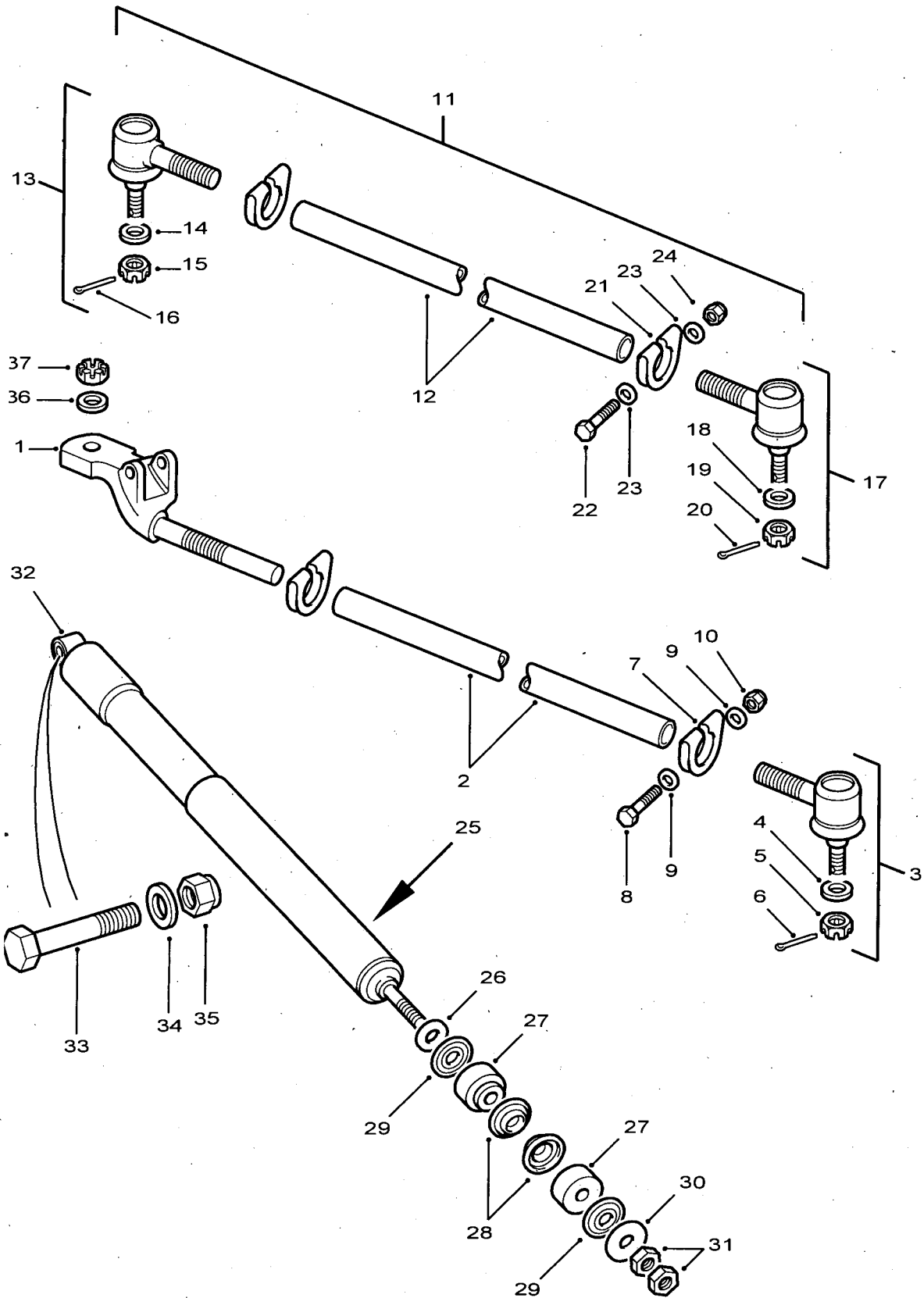

C267/101

Fig 1: Track rods and damper

Fig 1 Item	DMC Army	NATO stock number	Item name	Part No. / Dwg No.	No. off	Annotation (NSCM)
			TRACK RODS AND DAMPER - Contd.			
27	7XD	5340-99-807-3231	. . BUSHING, NONMETALLIC	568858	2	
28	7XD	5310-99-807-3230	. . WASHER, SHOULDERED AND RECESSED	QYF500060	2	
29	7XD	5310-99-721-3502	. . WASHER, FINISHING	90575597	2	
30	7XD	5310-99-500-6059	. . WASHER, FLAT	WJ110007L	1	
31	7XD	5310-99-729-2353	. . NUT, THIN, HEXAGON	QYH500120	2	
32	7XD	5340-99-776-9076	. . MOUNT, RESILIENT	QEM500020	1	
33	G1	5306-99-122-2777	. BOLT, MACHINE	BH110121L	1	
34	G1	5310-99-122-6476	. WASHER, FLAT	WA110061L	2	
35	G1	5310-99-122-5497	. NUT, SELF-LOCKING, HEXAGON	NY110047L	1	
36	G1	5310-99-799-9702	. WASHER, FLAT	WC112081L	1	
37	G1	5310-99-135-9042	. NUT, PLAIN, SLOTTED, HEXAGON	NC112046	1	

CHAPTER 2-5-4
RESERVOIR, REMOTE, POWER STEERING PUMP ASSEMBLY

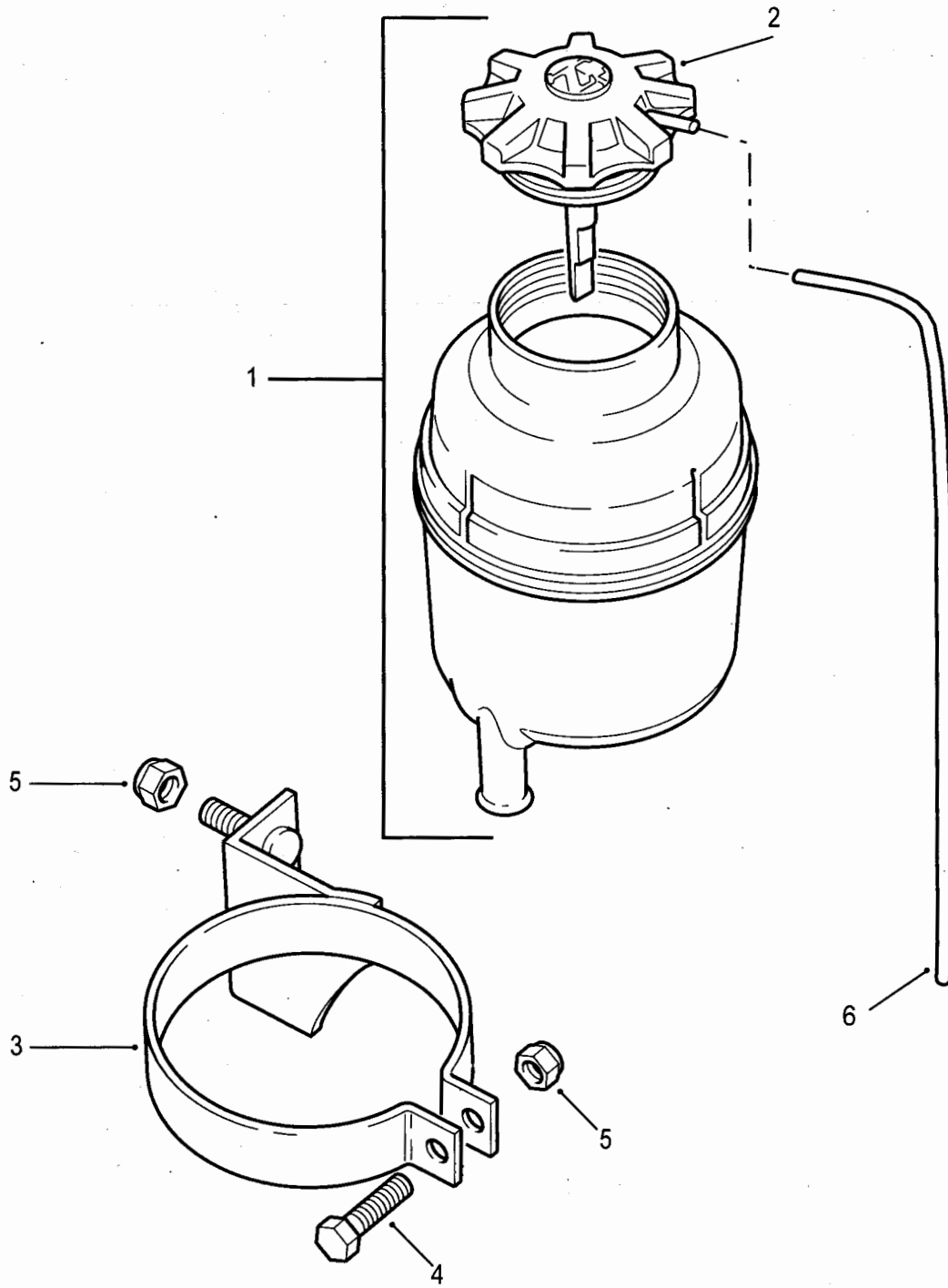

C267/102

Fig 1: Reservoir, remote, power steering pump assembly

Fig 1 Item	DMC Army	NATO stock number	Item name	Part No. / Dwg No.	No. off	Annotation (NSCM)
1	7XD	2530-99647-9937	RESERVOIR, REMOTE, POWER STEERING PUMP ASSEMBLY	QFX000040	1	U1030
2		NP	. CAP, FILLER OPENING	NTC2723	1	U1030
3	7XD	5340-99-512-1250	BRACKET, MOUNTING	QEU500100	1	U1030
4	7XD	5305-99-737-6170	. SCREW, CAP, HEXAGON HEAD	FS106206	1	U1030
5	7XD	5310-99-601-8073	NUT, PLAIN, EXTENDED WASHER, HEXAGON	FN106047L	3	
6	7XD	4720-99-417-6189	HOSE, PREFORMED	ANR2129	1	

**CHAPTER 2-5-5
POWER STEERING PIPES**

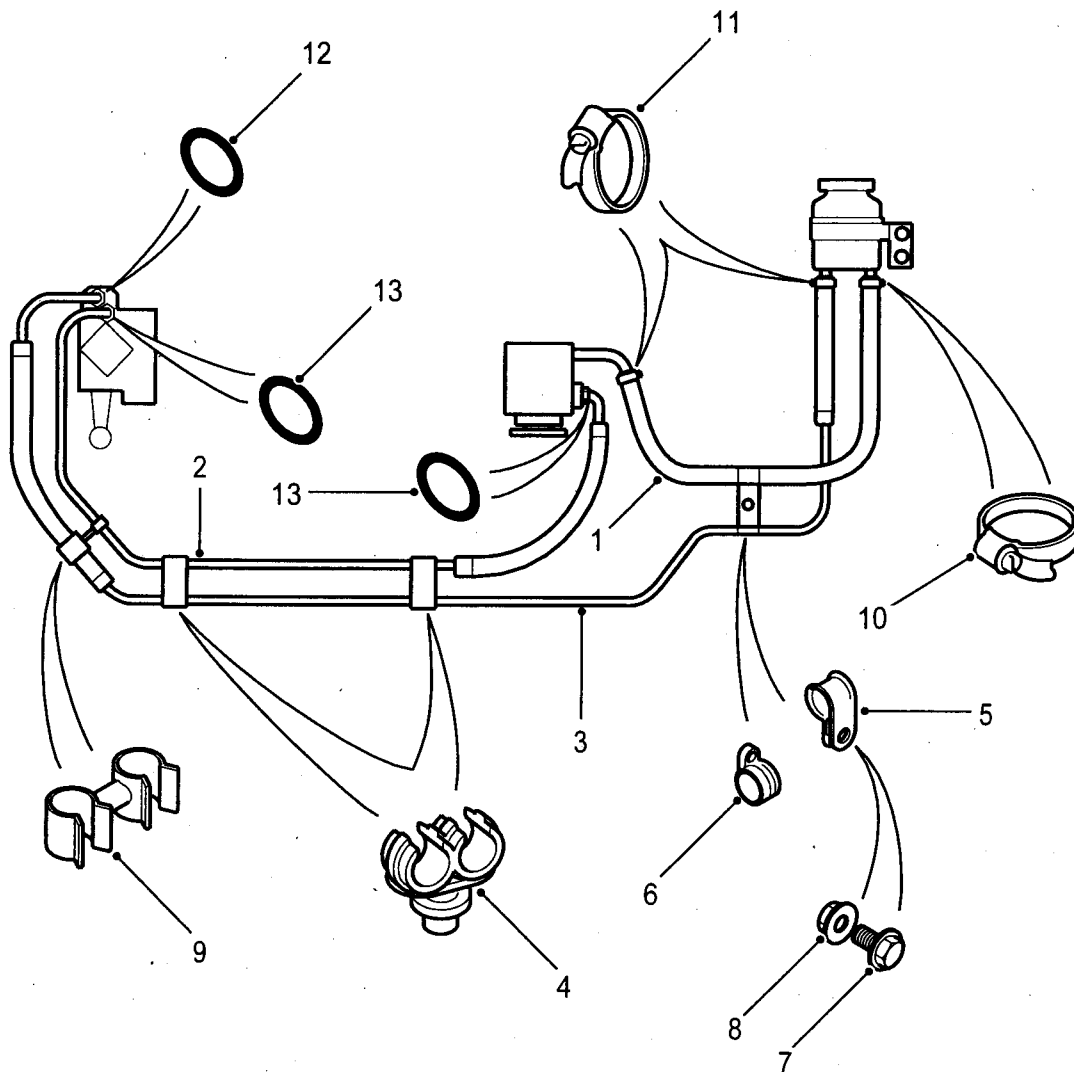

C267/103

Fig 1: Power steering pipes

Fig 1 Item	DMC Army	NATO stock number	Item name	Part No. / Dwg No.	No. off	Annotation (NSCM)
			POWER STEERING PIPES		Ref	Right Hand Steering
1	7XD	4720-99-203-8032	HOSE, PREFORMED	ANR2485	1	
2	7XD	4720-99-147-2817	HOSE ASSEMBLY	ANR4159	1	
3	7XD	4720-99-251-9010	HOSE ASSEMBLY	QEH102490	1	
4	7XD	5340-99-808-7620	CLIP, SPRING TENSION	ESR1373	2	
5	7XD	5340-99-052-0086	CLAMP, LOOP	CP106221	1	
6	46MT4	5340-99-805-0915	CLAMP, LOOP	50642	1	
7	7XD	5305-99-737-6170	SCREW, CAP, HEXAGON HEAD	FS106206	1	
8	7XD	5310-99-601-8073	NUT, PLAIN, EXTENDED WASHER, HEXAGON	FN106047L	1	
9	7XD	5340-99-075-7837	CLIP, SPRING TENSION	ADU9081L	1	
10	7XD	4730-99-152-4901	CLAMP, HOSE	CN100208LK	1	
11	6MT1	4730-99-533-2960	CLAMP, HOSE	CN100258L	2	
12	6MT1	5330-99-713-6165	RING, SEALING, TOROIDAL	RTC4825	1	
13	6MT1	5330-99-713-6164	RING, SEALING, TOROIDAL	RTC4826	2	

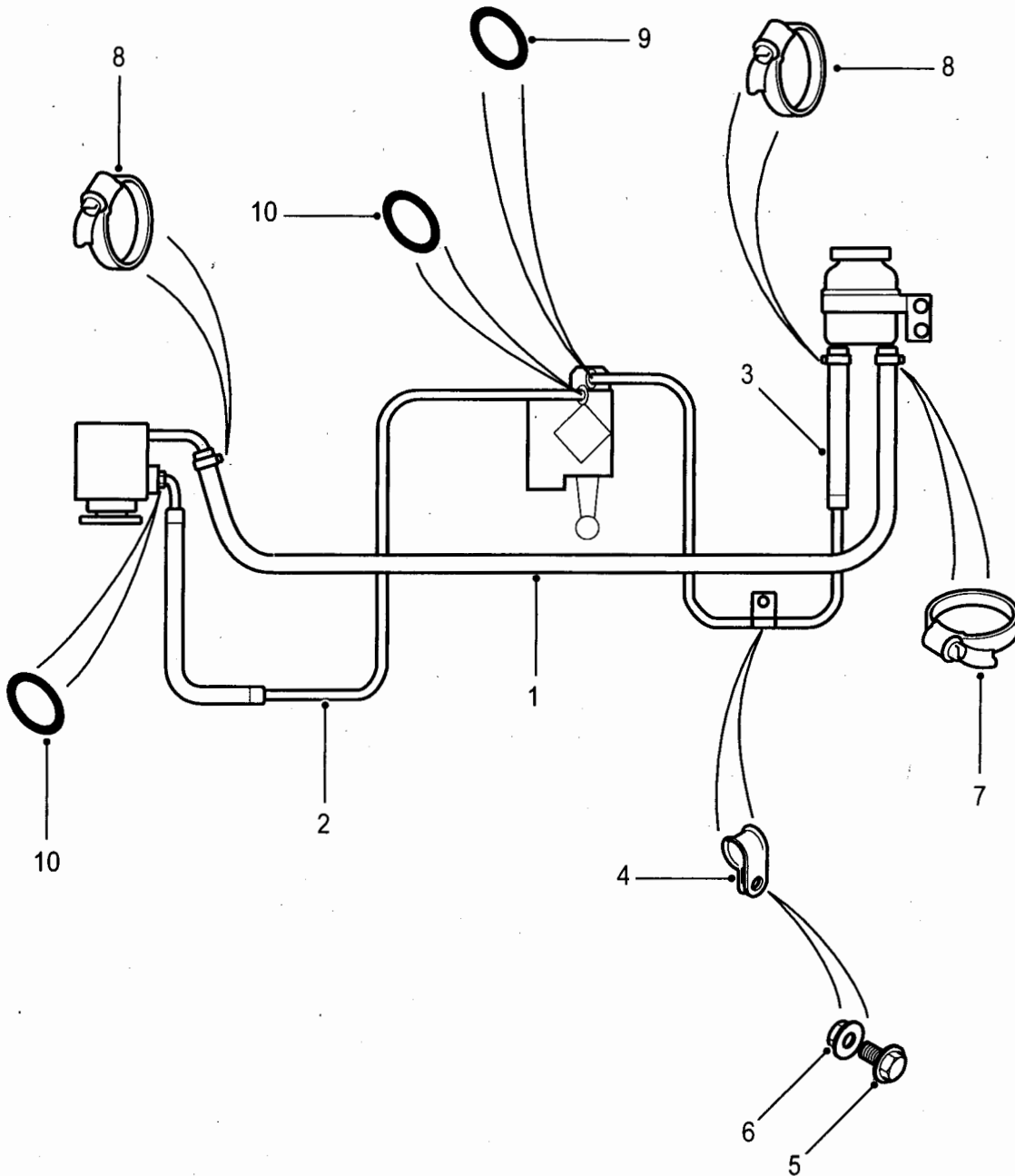

C267/104

Fig 2: Power steering pipes

Fig 2 Item	DMC Army	NATO stock number	Item name	Part No. / Dwg No.	No. off	Annotation (NSCM)
			POWER STEERING RPES- Contd.		Ref	Left Hand Steering
1	7XD	4720-99-203-8032	. HOSE, PREFORMED	ANR2485	1	
2	7XD	4720-99-258-0501	. HOSE ASSEMBLY, NONMETALLIC	ANR6656	1	
3	7XD	4720-99-811-0255	. HOSE ASSEMBLY, NONMETALLIC	QEH102390	1	
4	7XD	5340-99-052-0086	. CLAMP, LOOP	CP106221	1	
5	7XD	5305-99-737-6170	. SCREW, CAP, HEXAGON HEAD	FS106206	1	
6	7XD	5310-99-601-8073	. NUT, PLAIN, EXTENDED WASHER, HEXAGON	FN106047L	1	
7	7XD	4730-99-152-4901	. CLAMP, HOSE .	CN100208LK	1	
8	6MT1	4730-99-533-2960	. CLAMP, HOSE	CN100258L	2	
9	6MT1	5330-99-713-6165	. RING, SEALING, TOROIDAL	RTC4825	1	
10	6MT1	5330-99-713-6164	. RING, SEALING, TOROIDAL	RTC4826	2	

**CHAPTER 2-6
VEHICLE AND ENGINE CONTROLS
CONTENTS**

	Page
Record of modifications	3
 Chapter	
2-6-1	ACCELERATOR PEDAL AND CABLE
2-6-2	CLUTCH PEDAL AND MASTER CYLINDER
2-6-3	BRAKE PEDAL
2-6-4	HAND THROTTLE CONTROL

Fig Item	DMC Army	NATO stock number	Item name	Part No. / Dwg No.	No. off	Annotation (NSCM)
NI1		NP	VEHICLE AND ENGINE CONTROLS		Ref	NSS, U1030

CHAPTER 2-6-1
ACCELERATOR PEDAL AND CABLE

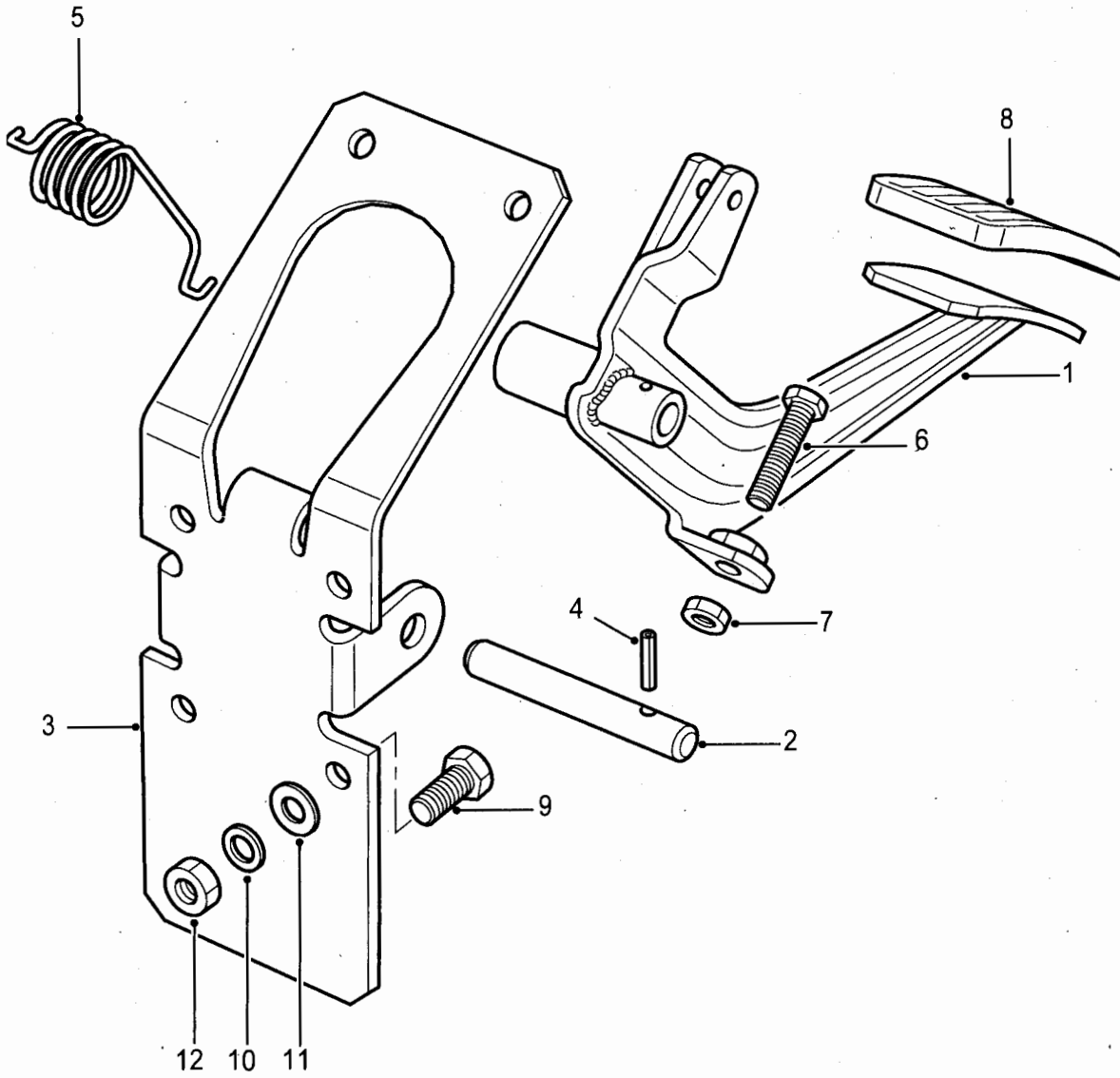

C267/106

Fig 1: Accelerator pedal

Fig 1 Item	DMC Army	NATO stock number	Item name	Part No. / Dwg No.	No. off	Annotation (NSCM)
			ACCELERATOR PEDAL AND CABLE		Ref	
			. ACCELERATOR PEDAL		Ref	
1	7XD	2540-99-721-3519	. . PEDAL-LEVER, CONTROL	NRC7827	1	
2	7XD	5315-99-721-3521	. . PIN, STRAIGHT, HEADLESS	NRC4475	1	
3	7XD	2540-99-721-3520	. . BRACKET, ACCELERATOR PEDAL	NRC5220	1	
4	G1	5315-99-139-7205	. . PIN, SPRING	PA105161L	1	
5	7XD	5360-99-721-3523	. . SPRING, HELICAL, TORSION	NRC9121	1	
6	G1	5305-99-122-5363	. . SCREW, CAP, HEXAGON HEAD	SH106301L	1	
7	G1	5310-99-122-5295	. . NUT, PLAIN, HEXAGON	NH106041L	1	
8	7ML	2540-99-830-2777	. . PAD, PEDAL	11H1781L	1	
9	G1	5305-99-122-5360	. . SCREW, CAP, HEXAGON HEAD	FS106167L	6	
10	G1	5310-99-208-6458	. . WASHER, LOCK	WL106002	6	
11	7XD	5310-99-215-9928	. . WASHER, FLAT	WA106042	6	
12	G1	5310-99-122-5295	. . NUT, PLAIN, HEXAGON	FY106046	6	

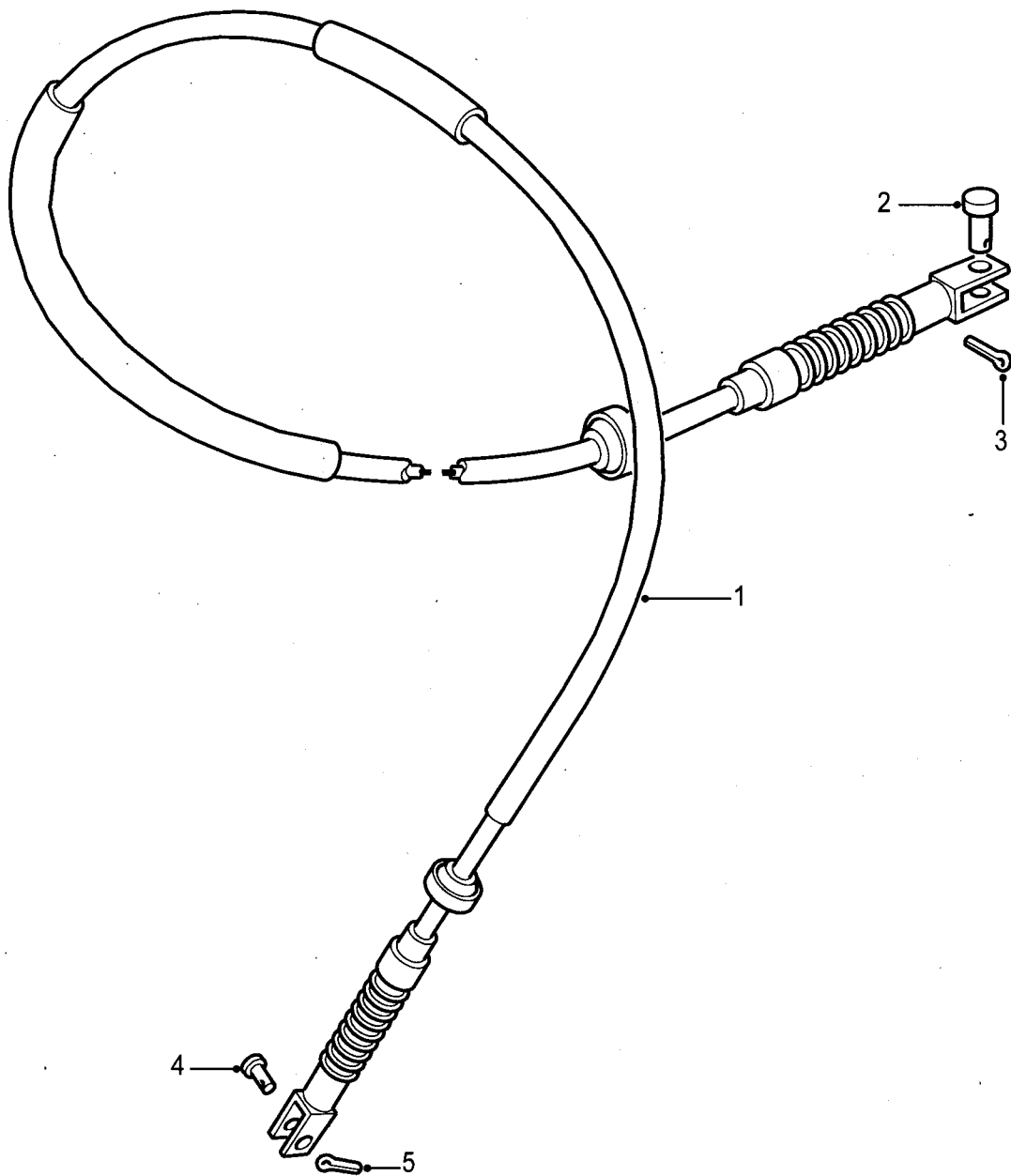

C267/105

Fig 2: Accelerator cable

Fig 2 Item	DMC Army	NATO stock number	Item name	Part No. / Dwg No.	No. off	Annotation (NSCM)
			ACCELERATOR PEDAL AND CABLE - Contd.			
1(1)	7XD	2910-99-020-7751	ACCELERATOR CABLE	NTC9360	1	RH Stg
1(2)	7XD	2910-99-464-7073	ACCELERATOR CABLE	NTC9359	1	LH Stg
2	7XD	5315-99-824-6606	PIN, STRAIGHT, HEADED	562481	1	
3	7XD	5315-99-722-9333	PIN, COTTER, SPLIT	PS603041L	1	
4	7XD	5315-99-722-6367	PIN, STRAIGHT, HEADED	NRC5502	1	
5	7XD	5315-99-346-4407	PIN, COTTER, SPLIT	PS102081L	1	

**CHAPTER 2-6-2
CLUTCH PEDAL AND MASTER CYLINDER**

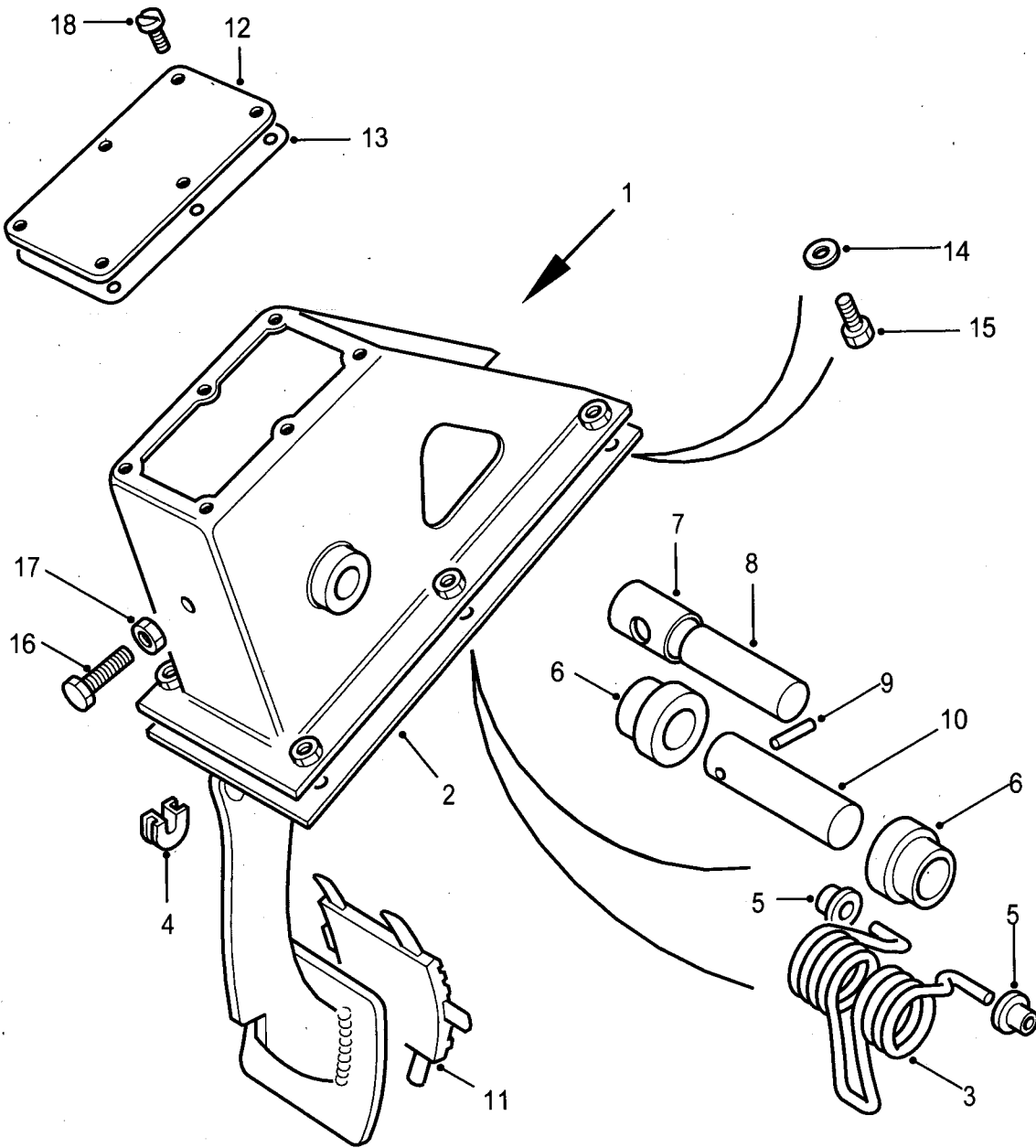

C267/107

Fig 1: Clutch pedal

Fig 1 Item	DMC Army	NATO stock number	Item name	Part No. / Dwg No.	No. off	Annotation (NSCM)
			CLUTCH PEDAL AND MASTER CYLINDER		Ref	
			. CLUTCH PEDAL		Ref	
1	7XD	2540-99-348-5101	.. PEDAL BOX ASSEMBLY, CLUTCH	SKB500280	1	U1030
2(1)	7XD	5330-99-702-1418	... GASKET	MUC7505	1	Up to TA995737
2(2)	7XD	5330-99-663-7273	... GASKET	ANR6332	1	From TA995738
3	7XD	5360-99-702-1419	... SPRING, HELICAL, TORSION	EDP7510L	1	
4	7XD	3120-99-822-5516	... BEARING	CLP3180	1	
5	7XD	5365-99-957-4265	... BUSHING, NONMETALLIC	DCP3212L	2	
6	7XD	3120-99-849-9647	... BEARING, SLEEVE	272714	2	
7	7XD	5365-99-849-9642	... SPACER, SLEEVE	269783	1	
8	7XD	5315-99-808-4986	... PIN, STRAIGHT, HEADLESS	568883	1	
9	G1	5315-99-942-3567	... PIN, GROOVED, HEADLESS	50446	1	
10	7XD	2530-99-849-9645	... SHAFT, STRAIGHT	272712	1	
11	7FW	2520-99-874-1494	.. COVER, FOOT PEDAL	SKE500060	1	
12	7XD	2530-99-849-9646	.. COVER PLATE, ACCESS	272713	1	
13	7XD	5330-99-849-9651	.. GASKET	272819	1	
14	7XD	5310-99-856-4224	.. WASHER, FLAT	WA108056	6	
15	G1	5305-99-941-0280	.. SCREW, CAP, HEXAGON HEAD	SH604081L	6	
16	G1	5305-99-122-5253	.. SCREW, CAP, HEXAGON HEAD	1372612	1	
17	G1	5310-99-804-7941	.. NUT, PLAIN, HEXAGON	NH604041L	1	
18	7XD	5430-99-573-7556	.. SCREW, TAPPING, THREAD FORMING	SL510032	6	
NI19		NP	.. SPRING, CLUTCH RETURN	569701	1	U1030
NI20		NP	.. PLATE, SPRING RETAINING	240708	1	U1030

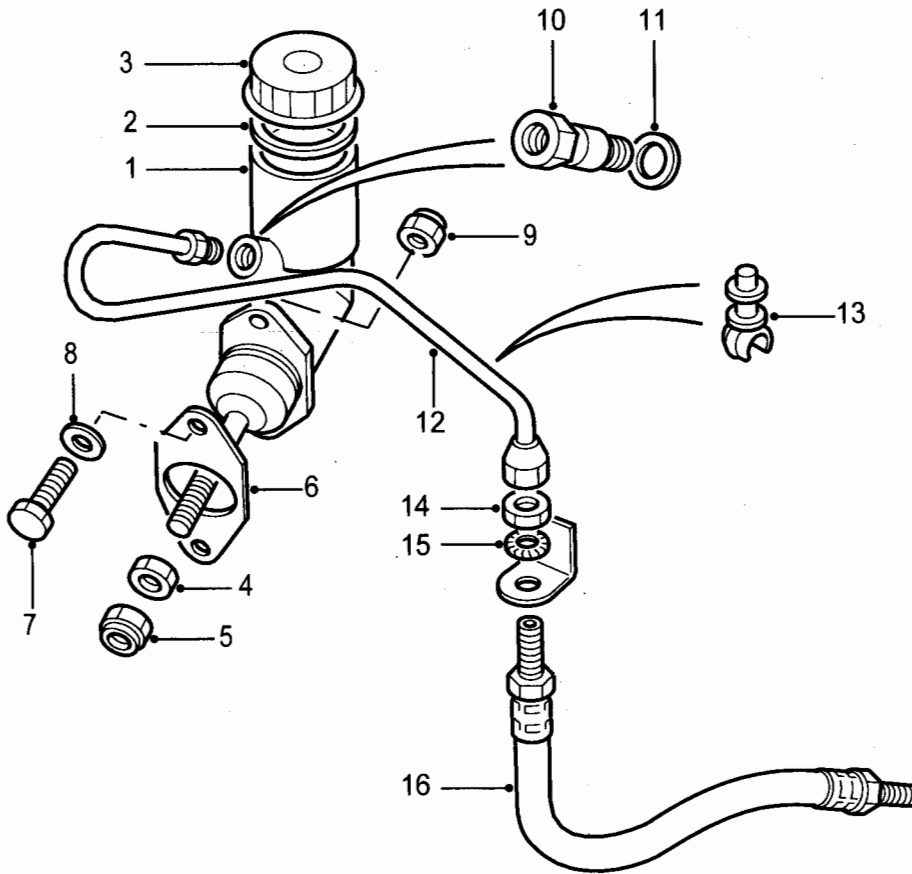

C267/109

Fig 2: Cylinder assembly, hydraulic brake, master

Fig 2 Item	DMC Army	NATO stock number	Item name	Part No. / Dwg No.	No. off	Annotation (NSCM)
			CLUTCH PEDAL AND MASTER CYLINDER - Contd.			
1	6MT9	2530-99-809-1064	. CYLINDER ASSEMBLY, HYDRAULIC BRAKE, MASTER	STC500100	1	
2	6MT9	5310-99-836-5178	. WASHER, FLAT	264767	1	
3	6MT9	2530-99-786-8608	. CAP, FILLER OPENING	SJL500030	1	
4	G1	5310-99-136-1526	. NUT, PLAIN, HEXAGON	NT605041L	2	
5	G1	5310-99-941-3525	. NUT, SELF-LOCKING, HEXAGON	NY605042	1	
6	7XD	5330-99-864-6839	. GASKET	ANR5308	1	
7	7XD	5305-99-255-9131	. SCREW, CAP, HEXAGON HEAD	1372612	2	
8	7XD	5310-99-856-4224	. WASHER, FLAT	WA108056	4	
9	G1	5310-99-122-5496	. NUT, SELF-LOCKING, HEXAGON	NY108041L	2	
10	6MT9	4730-99-836-5244	. ADAPTER, STRAIGHT, PIPE TO TUBE	512650	1	
11	46MT9	5310-99-881-2459	. WASHER, FLAT	233220	1	
12(1)	7XD	4710-99-535-6685	. TUBE ASSEMBLY, METAL	ANR2162	1	RH Stg
12(2)	7XD	4710-99-203-8067	. TUBE ASSEMBLY, METAL	ANR2945	1	LH Stg
13	7XD	5340-99-702-1420	. CLIP, SPRING TENSION	NTC1175	1	
14	G1	5310-99-136-1528	. NUT, PLAIN, HEXAGON	NT607041L	2	
15	G1	5310-99-700-8321	. WASHER, LOCK	WF600071L	2	
16	7XD	4720-99-980-8528	. HOSE ASSEMBLY, NONMETALLIC	NTC9055	1	
NI17	6MT9	2530-99-824-0663	. PARTS KIT, HYDRAULIC BRAKE WHEEL CYLINDER ASSEMBLY	STC500090	1	

**CHAPTER 2-6-3
BRAKE PEDAL**

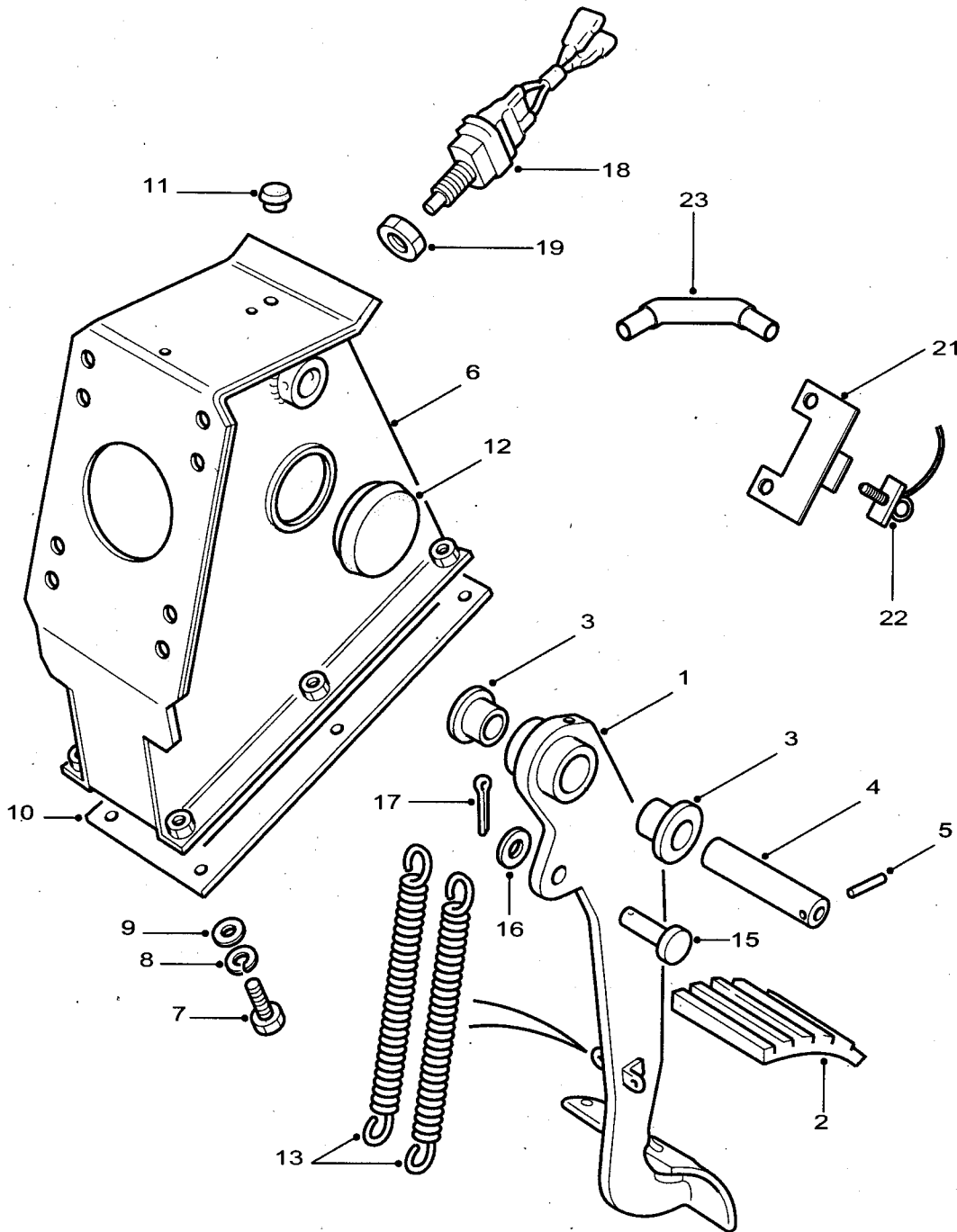

C267/108-1

Fig 1: Brake pedal

Fig 1 Item	DMC Army	NATO stock number	Item name	Part No. / Dwg No.	No. off	Annotation (NSCM)
			BRAKE PEDAL		Ref	
1	7XD	2540-99-027-6772	PEDAL, CONTROL	NTC1210	1	
2	7FW	2520-99-874-1494	COVER, FOOT PEDAL	SKE500060	1	
3	6MT1	3120-99-819-1851	BEARING, SLEEVE	564816	2	Part of NTC1210
4	7XD	2540-99-299-0390	SHAFT, STRAIGHT	NTC7933	1	
5	G1	5315-99-942-3567	PIN, GROOVED, HEADLESS	50446	1	
6(1)		NP	BRACKET, MOUNTING	NTC7933	1	U1030
6(2)	7XDW	5340-99-573-6449	BRACKET, MOUNTING	SKB103910	1	Waterproof
7	7XD	5305-99-741-7926	SCREW, PAINT CLEARING	SYG500010	6	
8	G1	5310-99-137-9231	WASHER, LOCK	WL108002	6	
9	7XD	5310-99-856-4224	WASHER, FLAT	WA108056	6	
10(1)	7XD	5330-99-790-2927	GASKET	MUC7506	1	Up to TA995737
10(2)		NP	GASKET	ANR6333	1	From TA995738, U1030
11	7XD	5340-99-788-7536	GROMMET BLANK, NONMETALLIC	AFU2627	1	
12	7XD	5340-99-788-7536	CAP-PLUG, PROTECTIVE, DUST AND MOISTURE SEAL	AFU2627	2	
13	7XD	5360-99-824-2748	SPRING, HELICAL, EXTENSION	569291	2	
NI14	6MT1	4720-99-741-2061	TUBING, PLASTICS	NRC7869	1	
15	7XD	5315-99-808-7511	PIN, STRAIGHT HEADED	PC112291	1	
16	G1	5310-99-122-6477	WASHER, FLAT	WA112081L	1	
17	G1	5315-99-138-2208	PIN, COTTER, SPLIT	PS106201	1	
18(1)	7XD	5930-99-797-8645	SWITCH, PUSH	PRC4297	1	
18(2)	7XDW	2540-99-573-6475	SWITCH, STOPLIGHT, AUTOMOTIVE	8510388	1	Waterproof
19	6MT1	5310-99-830-3153	NUT, PLAIN, HEXAGON	BMK1903	1	
NI20	7XDW	2530-99-573-6559	PARTS KIT, BRAKE BOOSTER	STC4292	1	Waterproof
21	7XDW	5340-99-573-6450	BRACKET, MOUNTING	SKU101310	1	
22	7XDW	5340-99-573-6437	CLIP	PYC101100	1	
23	7XDW	4720-99-573-6457	TUBING ASSEMBLY, NONMETALLIC	WFP102170	1	Metal elbow

**CHAPTER 2-6-4
HAND THROTTLE CONTROL**

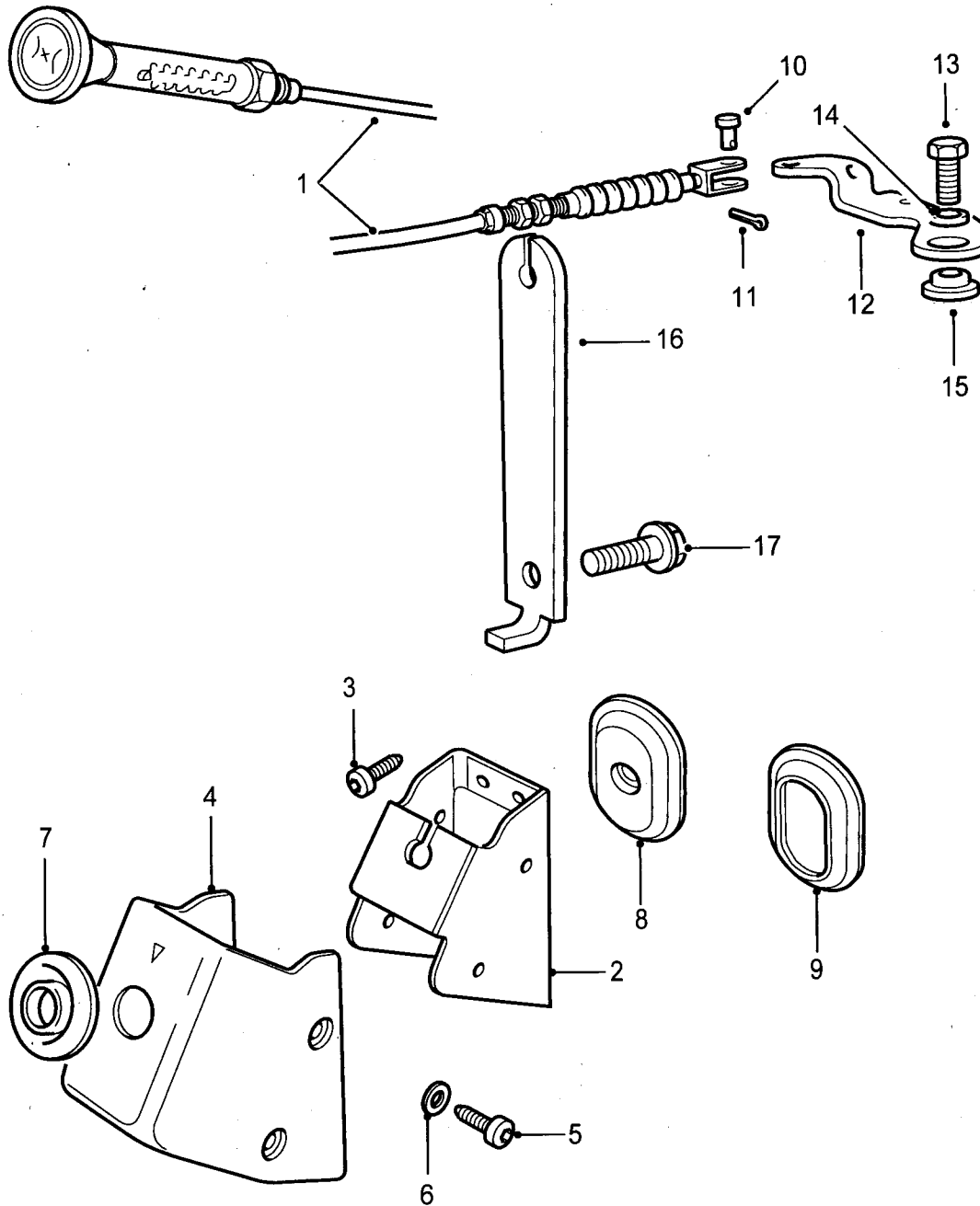

C267/110

Fig 1: Hand throttle control

Fig 1 Item	DMC Army	NATO stock number	Item name	Part No. / Dwg No.	No. off	Annotation (NSCM)
			HAND THROTTLE CONTROL		Ref	
1(1)	7XD	2990-99-215-6079	. CONTROL ASSEMBLY, PUSH-PULL	ANR1338	1	RH Stg
1(2)	7XD	2990-99-383-4531	. CONTROL ASSEMBLY, PUSH-PULL	ANR1339	1	LH Stg
2	7XD	2590-99-254-7547	. MOUNTING BRACKET, HAND THROTTLE CONTROL	NRC8734	1	
3	7XD	5305-99-226-6217	. SCREW, TAPPING, THREAD FORMING	AR610041L	4	
4	7XD	2590-99-788-8171	. COVER, HAND THROTTLE	MTC3611	1	
5	7XD	5305-99-809-0434	. SCREW	AB608031L	2	
6	G1	5310-99-139-0309	. WASHER, FLAT	WC105001L	2	
7	Z99	5325-99-408-2874	. GROMMET, PLASTIC	C976L	1	
8	7XD	5325-99-741-2059	. GROMMET, RUBBER	NRC6799	1	
9	7XD	5340-99-774-6796	. PLUG, BLANK	MTC1650	1	
10	7XD	5315-99-824-6606	. PIN, STRAIGHT, HEADED	562481	1	
11	7XD	5315-99-870-5420	. PIN, COTTER, SPLIT	PS102081L	1	
12(1)	7XD	3040-99-052-0787	. LEVER, REMOTE CONTROL	NTC8011	1	Non EGR - engine prefix 15L
12(2)	7XD	3040-99-731-5822	. LEVER, REMOTE CONTROL	ANR6885	1	EGR - engine prefix 25L
12(3)	7XDW	3040-99-901-4982	. LEVER, REMOTE CONTROL	IRZ100000	1	Waterproof vehicles
13	G1	5305-99-122-5360	. SCREW, CAP, HEXAGON HEAD	FS106167L	1	
14	G1	5310-99-139-0070	. WASHER, FLAT	WC106041L	1	
15	7XD	3120-99-421-2212	. BUSHING, SLEEVE	NTC8544	1	
16(1)	7XD	5340-99-925-3066	. BRACKET, MOUNTING	ANR6373	1	Non EGR - engine prefix 15L
16(2)	7XD	5340-99-453-8082	. BRACKET, MOUNTING	ANR6373	1	EGR - engine prefix 25L
17	7XD	5306-99-400-7301	. SCREW, CAP, HEXAGON HEAD	FS108256	1	

**CHAPTER 2-7
BRAKES
CONTENTS**

	Page
Record of modifications	3
Chapter	
2-7-1	MASTER CYLINDER AND SERVO
2-7-2	BRAKE PIPES - FRONT
2-7-3	BRAKE PIPES - REAR
2-7-4	DISC BRAKES - FRONT
2-7-5	DISC BRAKES - REAR
2-7-6	HANDBRAKE LEVER AND CABLE

Fig Item	DMC Army	NATO stock number	Item name	Part No. / Dwg No.	No. off	Annotation (NSCM)
NI1		NP	BRAKES		Ref	NSS, U1030

CHAPTER 2-7-1
MASTER CYLINDER AND SERVO

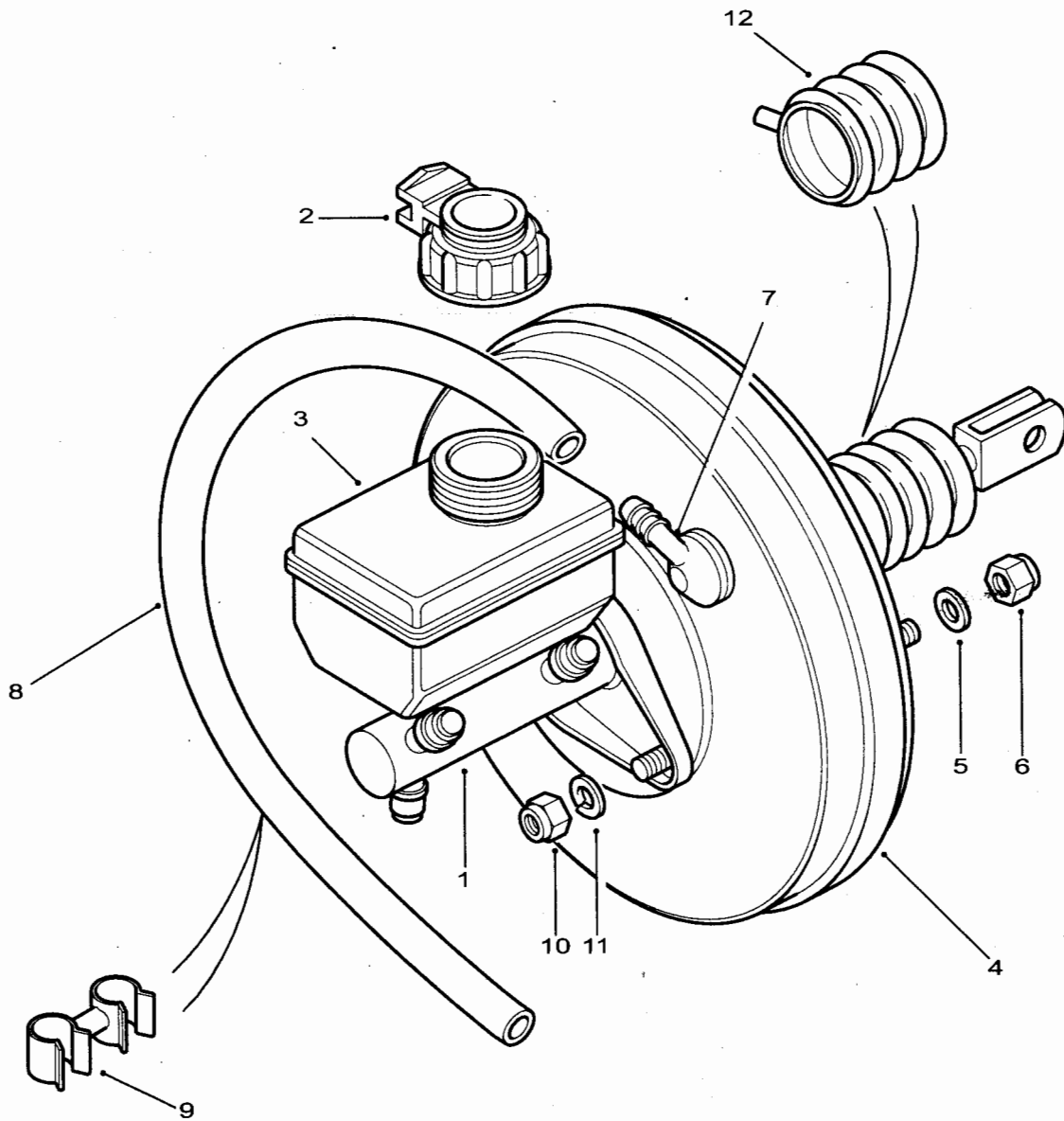

C267/111-1

Fig 1: Master cylinder and servo

ARMY EQUIPMENT
SUPPORT PUBLICATION

2320-D-128-711

Fig 1 Item	DMC Army	NATO stock number	Item name	Part No. / Dwg No.	No. off	Annotation (NSCM)
			MASTER CYLINDER AND SERVO		Ref	
1	7XD	2530-99-533-9660	. CYLINDER ASSEMBLY, HYDRAULIC BRAKE, MASTER	LR013018	1	
2	7XD	2530-99-617-3240	. . . CAP, FILLER OPENING	SJL100200	1	
3	7XD	2530-99-851-0359	. . . PARTS KIT, HYDRAULIC RESERVOIR	SJJ100351	1	
4	7XD	2530-99-304-7055	. BRAKE BOOSTER ASSEMBLY, MASTER CYLINDER	LR013488	1	
5	7XD	5310-99-856-4224	. WASHER, FLAT	WA108056	4	
6	G1	5310-99-122-5496	. NUT, SELF-LOCKING, HEXAGON	NY108041L	4	
7	7XD	4820-99-127-4678	. VALVE, CHECK	STC493	1	
8(1)	7XD	4720-99-926-3623	. TUBING ASSEMBLY, NONMETALLIC	ANR2783	1	RH Stg - Non EGR - engine prefix 15L
8(2)	7XD	4720-99-851-2000	. TUBING ASSEMBLY, NONMETALLIC	ANR3563	1	RH Stg - EGR - engine prefix 25L
8(3)	7XD	4720-99-317-1191	. TUBING ASSEMBLY, NONMETALLIC	ANR2784	1	LH Stg - Non EGR - engine prefix 15L
8(4)	7XD	4720-99-500-6062	. TUBING ASSEMBLY, NONMETALLIC	ANR3564	1	LH Stg - EGR - engine prefix 25L
9	7XD	5340-99-702-1429	. CLIP, SPRING TENSION	ANR2781	1	
10	G1	5310-99-122-5496	. NUT, SELF-LOCKING, HEXAGON	NY108041L	2	
11	7XD	5310-99-856-4224	. WASHER, FLAT	WA108056	2	
12	7XDW	2530-99-573-6559	. PARTS KIT, BRAKE BOOSTER	STC4292	1	Waterproof vehicles
NI13	7XDW	9150-99-395-7911	. GREASE	STC4420	A/R	25 g tube
NI14	7XD	2530-99-398-0507	. . OVERHAUL KIT, MASTER CYLINDER	STC491	1	
NI15	7XD	5331-99-551-1077	. . . O-RING	EJP1504L	1	M/cyl to servo
NI16	7XD	5330-99-517-2899	. GASKET	NTC5017	1	Servo to pedal box

CHAPTER 2-7-2
BRAKE PIPES - FRONT

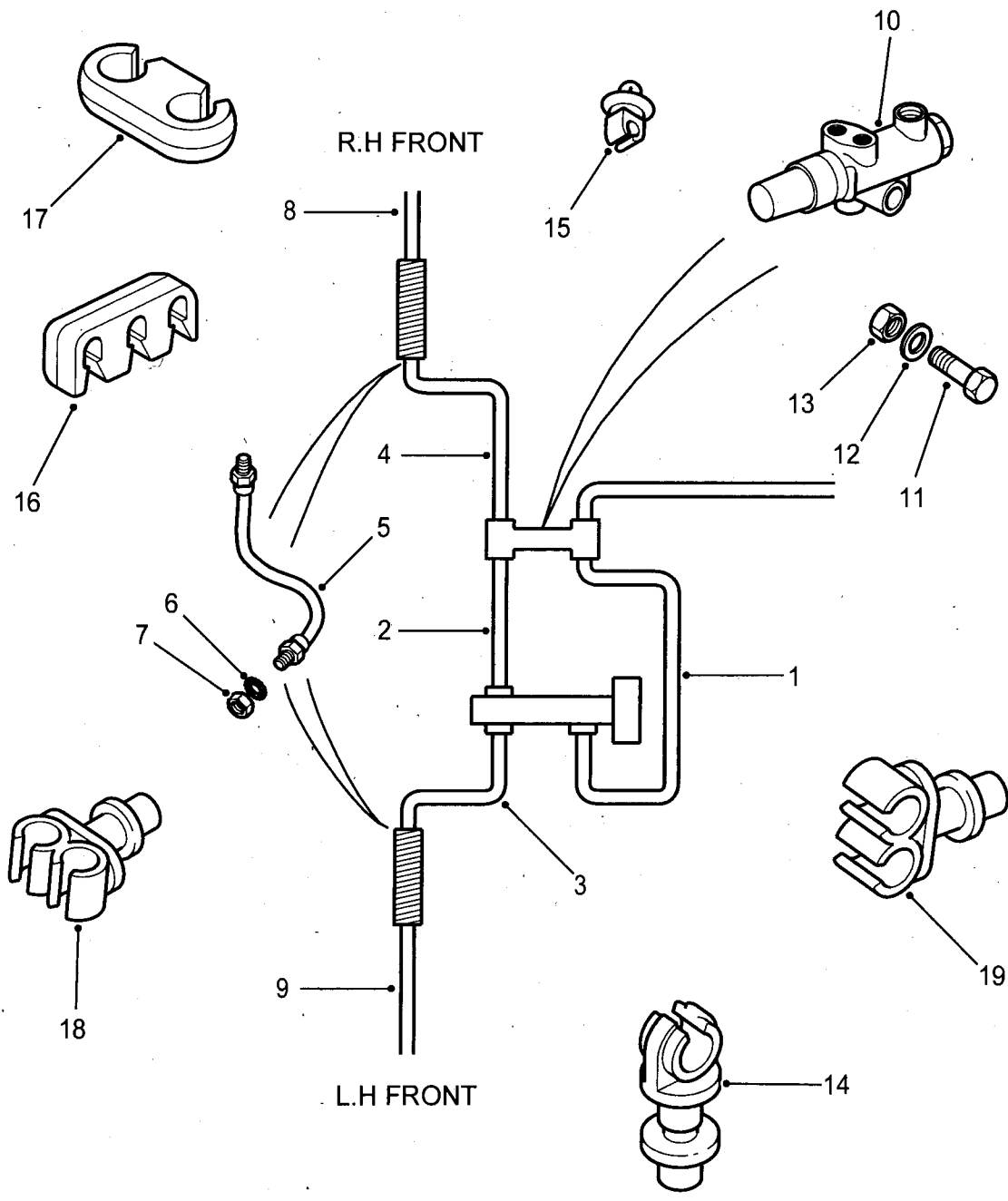

C267/112

Fig 1: Brake pipes - front

Fig 1 Item	DMC Army	NATO stock number	Item name	Part No. / Dwg No.	No. off	Annotation (NSCM)
			BRAKE PIPES, FRONT			Ref
1(1)	7XD	4710-99-219-2700	TUBE ASSEMBLY, METAL	NTC7961	1	90 - RH Stg M/cyl to valve rear
1(2)	7XD	4710-99-663-3826	TUBE ASSEMBLY, METAL	ANR3770	1	90 - LH Stg M/cyl to valve front
2(1)	7XD	4710-99-304-1643	TUBE ASSEMBLY, METAL	NTC7968	1	90 - RH Stg M/cyl to front LH hose
2(2)	7XD	4710-99-728-3918	TUBE AND FITTINGS, METALLIC	ANR3069	1	90 - LH Stg M/cyl to valve rear
3(1)	7XD	4710-99-300-8722	TUBE ASSEMBLY, METAL	NTC9726	1	90 - RH Stg M/cyl to valve front
3(2)	7XD	4710-99-548-7736	TUBE ASSEMBLY, METAL	NTC5708	1	90 - LH Stg M/cyl to front LH hose
4	7XD	4710-99-350-3241	PIPE, METALLIC	ANR2503	1	90 - RH & LH Valve to front RH hose
5	6MT9	2530-99-786-7626	HOSE ASSEMBLY, RUBBER	NRC7874	2	
6	7XD	5310-99-600-3798	WASHER, LOCK	WF110001L	4	
7	G1	5310-99-830-2718	NUT, PLAIN, HEXAGON	CRC1487	4	
8	7XD	4710-99-254-7554	PIPE, BENT, METALLIC	ANR2946	1	
9	7XD	4710-99-339-4373	PIPE, BENT, METALLIC	ANR2947	1	
10	7XD	2530-99-902-2278	VALVE	NTC8836	1	
11	7XD	5306-99-777-0763	BOLT, MACHINE	FB108111L	1	
12	7XD	5310-99-856-4224	WASHER, FLAT	WA108056	1	
13	G1	5310-99-122-5496	NUT, SELF-LOCKING, HEXAGON	NY108041L	1	
14	7XD	2530-99-830-2724	CLIP, BRAKE PIPE	CRC1250L	1	
15	7XD	5340-99-244-7878	CLIP, SPRING TENSION	NTC1176	1	
16	7XD	5340-99-814-3432	CLIP, SPRING TENSION	SGK100990	1	RH Stg
17	7XD	2530-99-758-3378	CLIP, PIPE	SGK100990	2	
18(1)	7XD	5340-99-702-1420	CLIP, SPRING TENSION	NTC1175	1	RH Stg
18(2)	7XD	5340-99-623-9011	CLIP, SPRING TENSION	NTC1177	1	LH Stg
19	7XD	2530-99-825-6920	PIPE CLIP, PLASTICS	79127	3	LH Stg
NI20	7XD	5340-99-314-5986	CLIP, SPRING TENSION	ADU6486L	1	LH Stg

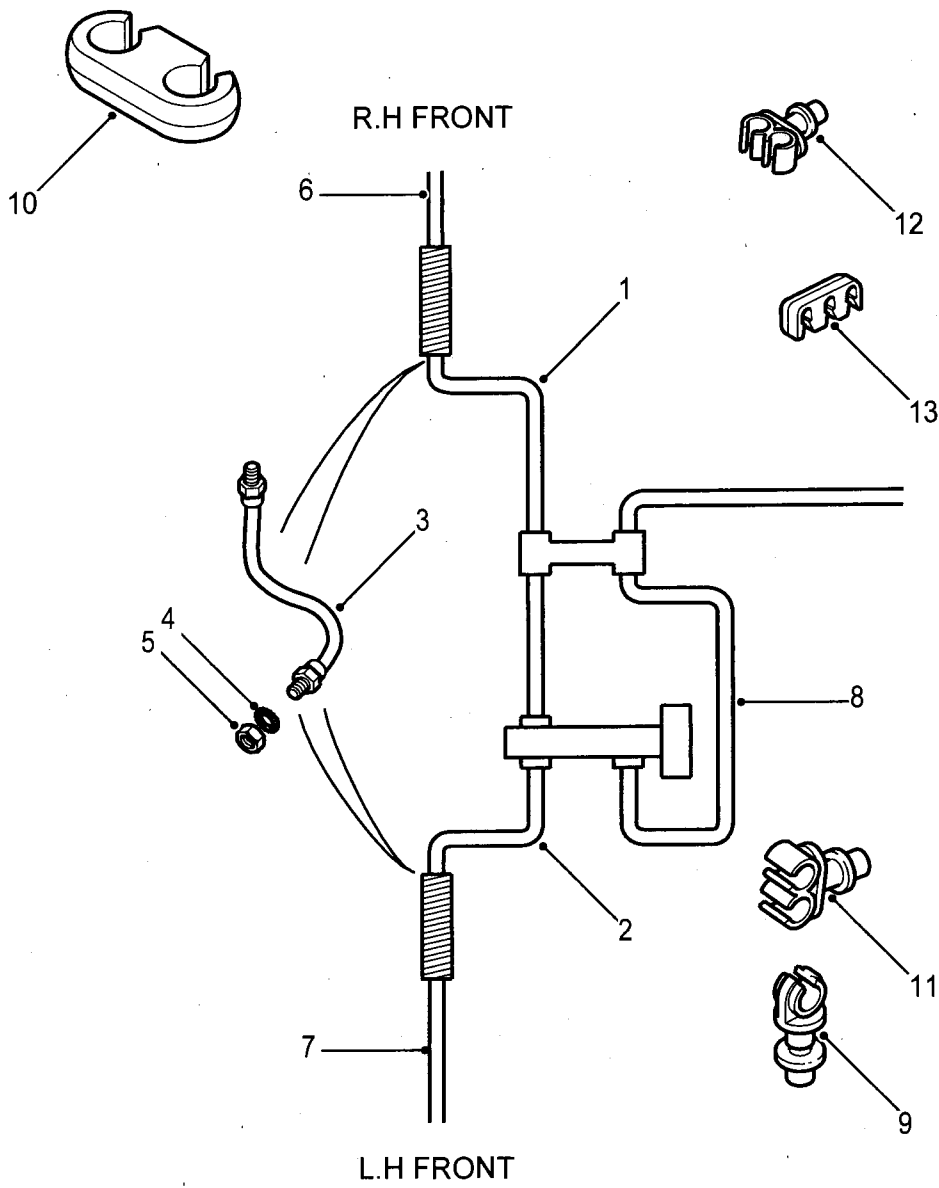

C267/113

Fig 2: Brake pipes - front

Fig 2 Item	DMC Army	NATO stock number	Item name	Part No. / Dwg No.	No. off	Annotation (NSCM)
			BRAKE PIPES, FRONT - Contd.			
1(1)	7XD	4710-99-957-4405	TUBE ASSEMBLY, METAL	ANR3615	1	110 and Ambulance RH Stg Master cylinder to front RH
1(2)	7XD	4710-99-577-3346	TUBE ASSEMBLY, METAL	ANR2780	1	110 and Ambulance LH Stg Master cylinder to front RH
2(1)	7XD	4710-99-300-8722	TUBE ASSEMBLY, METAL	NTC9726	1	110 and Ambulance RH Stg Master cylinder to front LH
2(2)	7XD	4710-99-548-7736	TUBE ASSEMBLY, METAL	NTC5708	1	110 and Ambulance LH Stg Master cylinder to front LH
3	6MT9	2530-99-786-7626	HOSE ASSEMBLY, RUBBER	NRC7874	1	
4	7XD	5310-99-600-3798	WASHER, LOCK	WF110001L	4	
5	G1	5310-99-830-2718	NUT, PLAIN, HEXAGON	CRC1487	4	
6	7XD	4710-99-254-7554	PIPE, BENT, METALLIC	ANR2946	1	
7	7XD	4710-99-339-4373	PIPE, BENT, METALLIC	ANR2947	1	
8(1)	7XD	4710-99-665-0625	TUBE ASSEMBLY, METAL	NTC8454	1	RH Stg M/cyl to connector
8(2)	7XD	4710-99-052-0355	TUBE ASSEMBLY, METAL	NTC8453	1	LH Stg M/cyl to connector
9	7XD	2530-99-830-2724	CLIP, BRAKE PIPE	CRC1250L	A/R	
10	7XD	2530-99-758-3378	CLIP, PIPE	SGK100990	A/R	
11	7XD	5340-99-702-1420	CLIP, SPRING TENSION	NTC1175	A/R	
12	7XD	5340-99-623-9011	CLIP, SPRING TENSION	NTC1177	A/R	
13	7XD	5340-99-814-3432	CLIP, SPRING TENSION	SGK100990	A/R	

CHAPTER 2-7-3
BRAKE PIPES - REAR

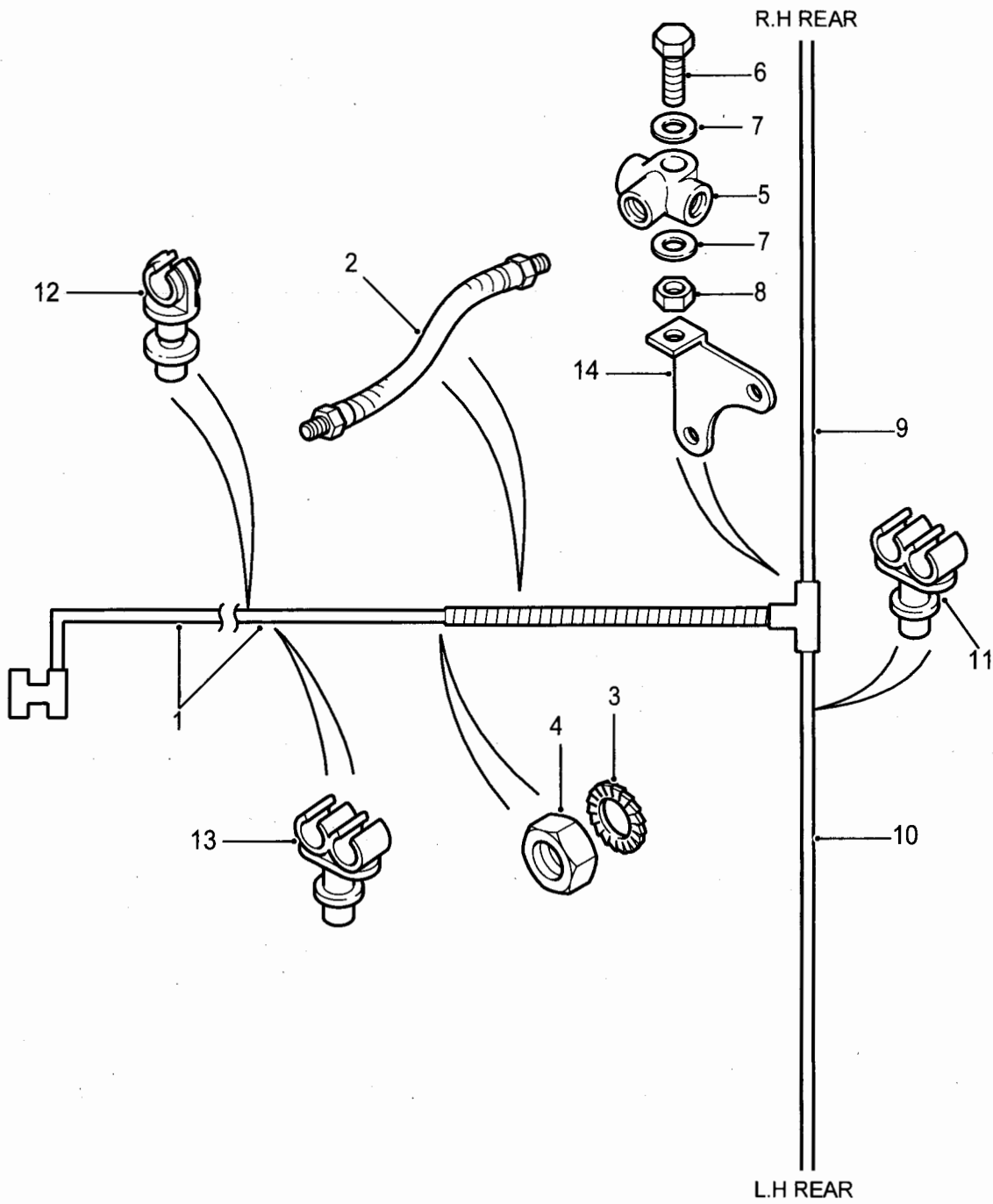

C267/114

Fig 1: Brake pipes - rear

Fig 1 Item	DMC Army	NATO stock number	Item name	Part No. / Dwg No.	No. off	Annotation (NSCM)
			BRAKE PIPES - REAR		Ref	
1	7XD	4710-99-831-4034	. TUBE ASSEMBLY, METAL	ANR2775	1	90
2	7XD	4720-99-839-5412	. HOSE ASSEMBLY, NONMETALLIC	NRC9455	1	
3	7XD	5310-99-600-3798	. WASHER, LOCK	WF110001L	1	
4	G1	5310-99-830-2718	. NUT, PLAIN, HEXAGON	CRC1487	1	
5	6MT9	4730-99-838-2191	. TEE, PIPE	NRC4251	1	
6	G1	5305-99-122-5245	. SCREW, CAP, HEXAGON HEAD	BH106061L	1	
7	7XD	5310-99-215-9928	. WASHER, FLAT	WA106042	2	
8	G1	5310-99-122-5295	. NUT, PLAIN, HEXAGON	NH106041L	1	
9	7XD	4710-99-709-4823	. TUBE ASSEMBLY, METAL	ANR4978	1	
10	7XD	4710-99-885-1179	. TUBE ASSEMBLY, METAL	ANR4979	1	
11	7XD	5340-99-768-8162	. CLIP, PIPE	NTC8242	3	
12	7XD	2530-99-830-2724	. CLIP, BRAKE PIPE	CRC1250L	3	
13	7XD	2530-99-825-6920	. PIPE CLIP, PLASTICS	79127	2	
14	7XD	2590-99-702-1835	. BRACKET, VEHICULAR COMPONENTS	FTC4889	1	

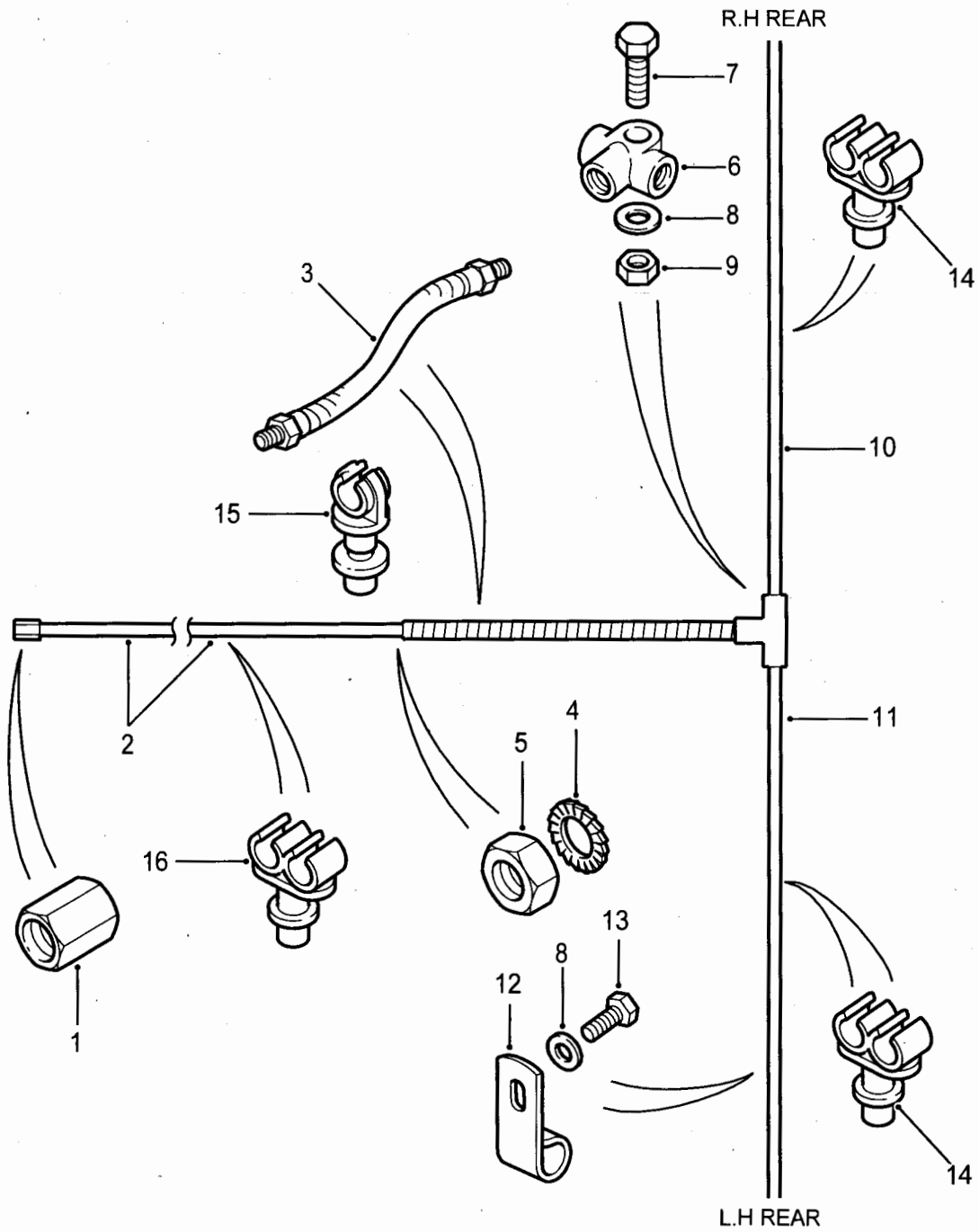

C267/115

Fig 2: Brake pipes - rear

Fig 2 Item	DMC Army	NATO stock number	Item name	Part No. / Dwg No.	No. off	Annotation (NSCM)
			BRAKE PIPES - REAR - Contd.			
1	6MT9	4730-99-830-2723	COUPLING, TUBE	BMK2466	1	110
2	7XD	4710-99-301-7350	TUBE ASSEMBLY, METAL	ANR4644	1	
3	6MT9	2530-99-729-2951	HOSE ASSEMBLY, NONMETALLIC	NRC9456	1	
4	7XD	5310-99-600-3798	WASHER, LOCK	WF110001L	1	
5	G1	5310-99-830-2718	NUT, PLAIN, HEXAGON	CRC1487	1	
6	6MT9	4730-99-838-2191	TEE, PIPE	NRC4251	1	
7	G1	5305-99-122-5245	SCREW, CAP, HEXAGON HEAD	BH106061L	1	
8	7XD	5310-99-215-9928	WASHER, FLAT	WA106042	2	
9	G1	5310-99-122-5295	NUT, PLAIN, HEXAGON	NH106041L	1	
10	7XD	4710-99-709-4823	TUBE ASSEMBLY, METAL	ANR4978	1	
11	7XD	4710-99-885-1179	TUBE ASSEMBLY, METAL	ANR4979	1	
12	7XD	5340-99-056-3750	CLAMP, LOOP	577873	1	LH pipe
13	7XD	5305-99-908-6267	SCREW, TAPPING, THREAD FORMING	DA610051	1	LH pipe
14	7XD	5340-99-768-8162	CLIP, PIPE	NTC8242	2	LH & RH pipe
15	7XD	2530-99-830-2724	CLIP, BRAKE PIPE	CRC1250L	6	
16	7XD	2530-99-825-6920	PIPE CLIP, PLASTICS	79127	2	
NI17	7XD	5340-99-062-2057	BRACKET, ANGLE	FTC4889	1	Tee piece to axle

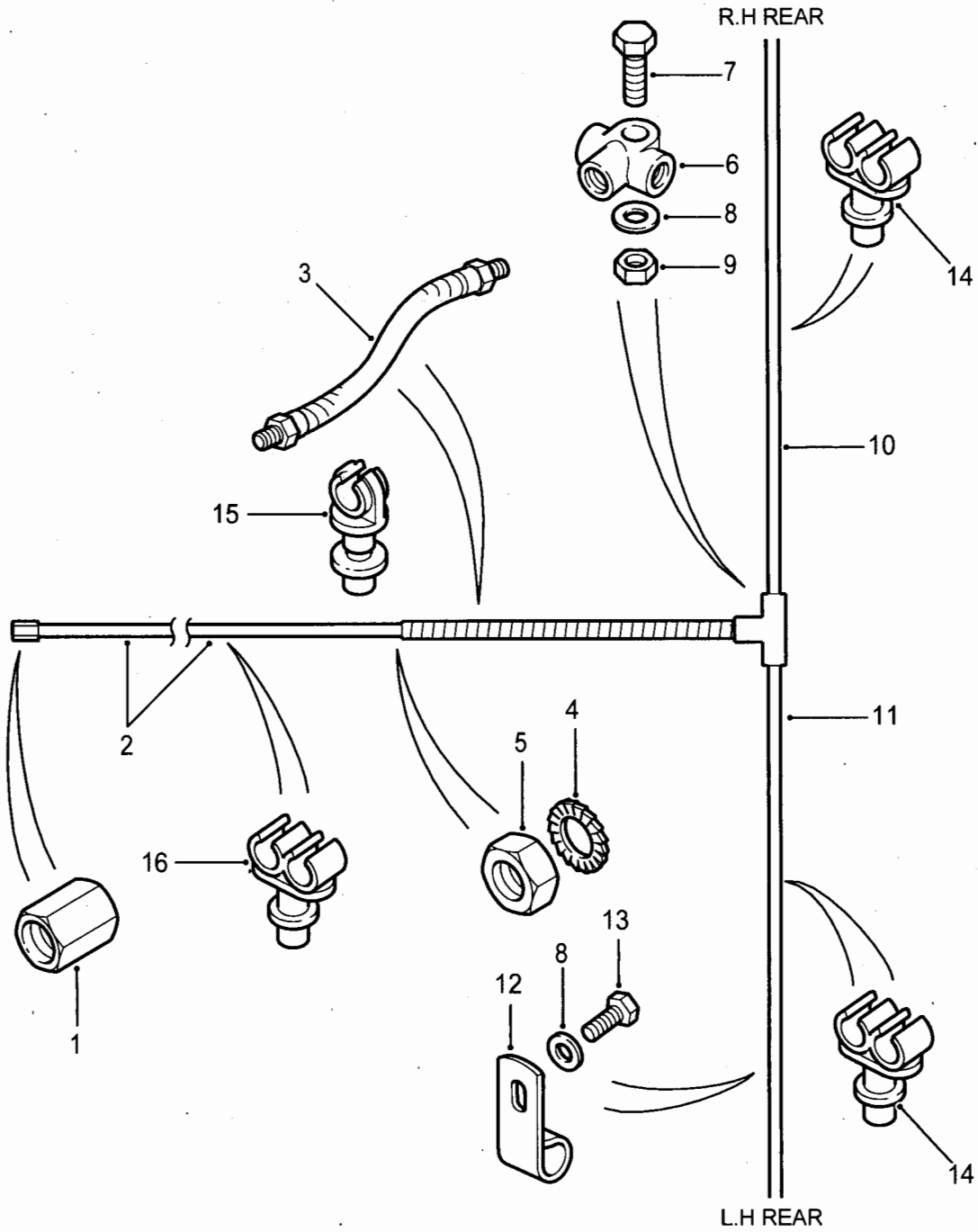

C267/116

Fig 3: Brake pipes - rear

Fig 3 Item	DMC Army	NATO stock number	Item name	Part No. / Dwg No.	No. off	Annotation (NSCM)
			BRAKE PIPES - REAR - Contd.			
1	6MT9	4730-99-830-2723	COUPLING, TUBE	BMK2466	1	Ambulance
2	7XD	4710-99-386-7652	TUBE ASSEMBLY, METAL	ANR5484	1	
3	6MT9	2530-99-729-2951	HOSE ASSEMBLY, NONMETALLIC	NRC9456	1	
4	7XD	5310-99-600-3798	WASHER, LOCK	WF110001L	1	
5	G1	5310-99-830-2718	NUT, PLAIN, HEXAGON	CRC1487	1	
6	6MT9	4730-99-838-2191	TEE, PIPE	NRC4251	1	
7	G1	5305-99-122-5245	SCREW, CAP, HEXAGON HEAD	BH106061L	1	
8	7XD	5310-99-215-9928	WASHER, FLAT	WA106042	2	
9	G1	5310-99-122-5295	NUT, PLAIN, HEXAGON	NH106041L	1	
10	7XD	4710-99-709-4823	TUBE ASSEMBLY, METAL	ANR4978	1	
11	7XD	4710-99-885-1179	TUBE ASSEMBLY, METAL	ANR4979	1	
12	7XD	5340-99-056-3750	CLAMP, LOOP	577873	1	LH pipe
13	7XD	5305-99-908-6267	SCREW, TAPPING, THREAD FORMING	DA610051	1	LH pipe
14	7XD	5340-99-768-8162	CLIP, PIPE	NTC8242	2	RH & LH pipe
15	7XD	2530-99-830-2724	CLIP, BRAKE PIPE	CRC1250L	5	
16	7XD	2530-99-825-6920	PIPE CLIP, PLASTICS	79127	6	
NI17	7XD	5340-99-062-2057	BRACKET, ANGLE	FTC4889	1	Tee piece to axle

CHAPTER 2-7-4
DISC BRAKES - FRONT

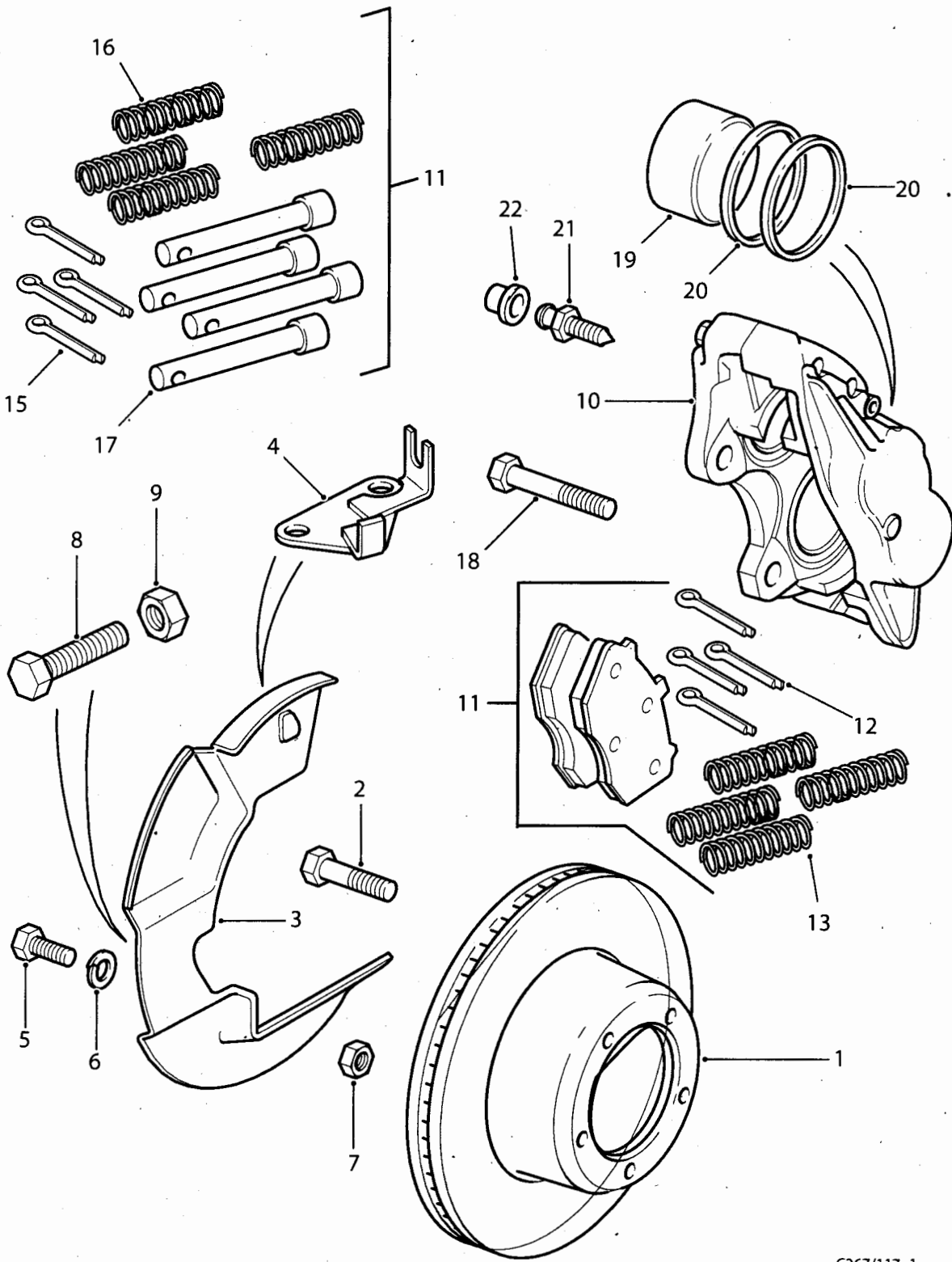
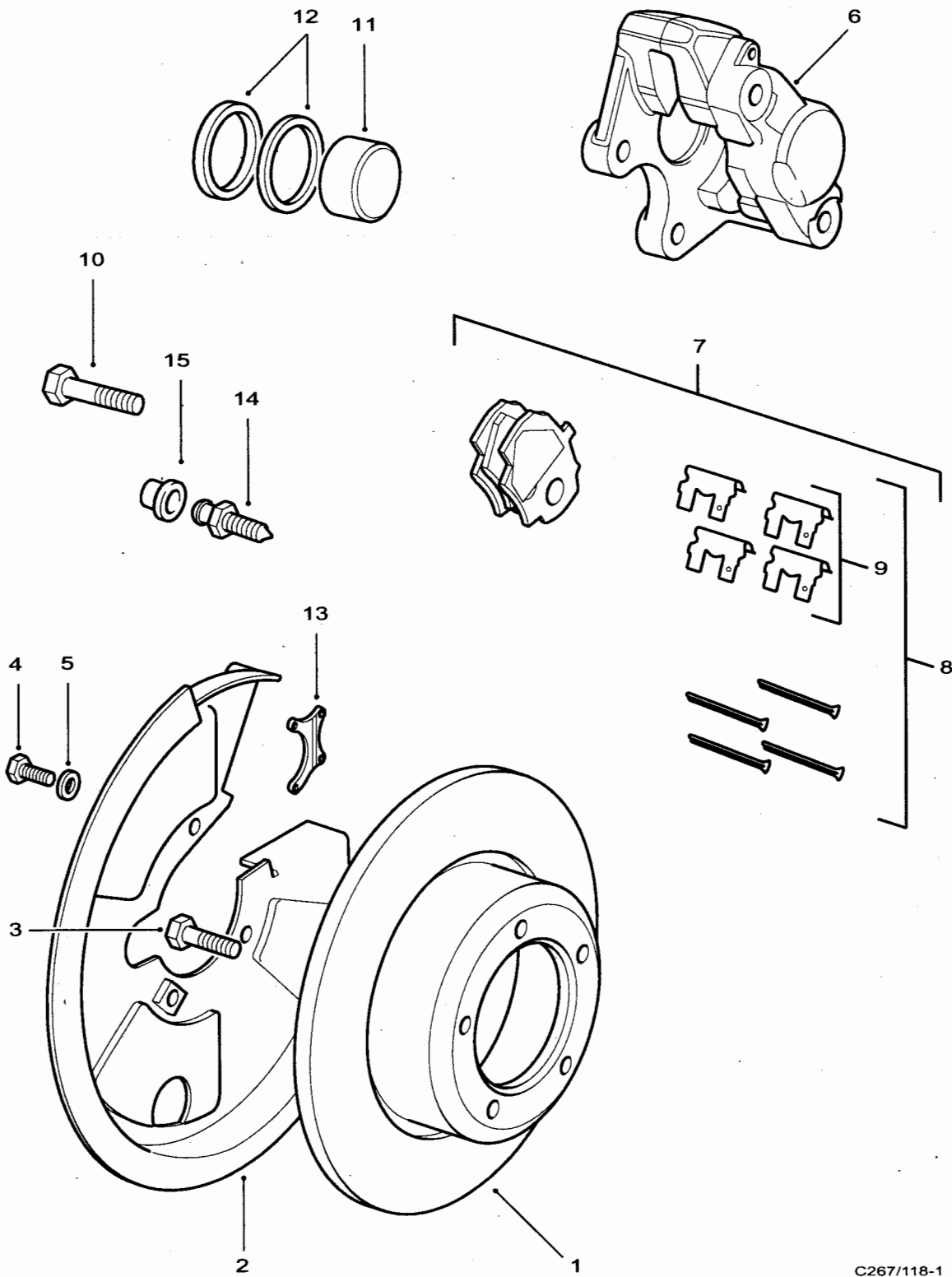

Fig 1: Disc brakes - front

C267/117_1

Fig 1 Item	DMC Army	NATO stock number	Item name	Part No. / Dwg No.	No. off	Annotation (NSCM)
			DISC BRAKES - FRONT		Ref	
1	7XD	2530-99-702-1382	. ROTOR, DISC BRAKE	LR017952	2	
2	7XD	5306-99-241-7388	. BOLT, MACHINE	UYG500030	10	
3(1)	7XD	2530-99-765-4748	. DEFLECTOR, DIRT AND LIQUID	FTC4838	1	RH
3(2)	7XD	2530-99-386-7223	. DEFLECTOR, DIRT AND LIQUID	FTC4839	1	LH
4(1)	7XD	2530-99-797-7043	. BRACKET, RETAINING	FRC7202	1	RH
4(2)	7XD	2530-99-797-7044	. BRACKET, RETAINING	FRC7201	1	LH
5	G1	5305-99-122-5359	. SCREW, CAP, HEXAGON HEAD	SH106121L	2	
6	7XD	5310-99-215-9928	. WASHER, FLAT	WA106042	2	
7	7XD	5310-99-641-7475	. NUT, PLAIN, HEXAGON	NH106045	2	
8	7XD	5305-99-319-8611	. SCREW, CAP, HEXAGON HEAD	SH112505	2)Lockstop
9	G1	5310-99-122-5304	. NUT, PLAIN, HEXAGON	NT112041L	2)
10(1)	7XD	2530-99-168-8521	. CALIPER, DISC BRAKE	SEB500460	1)RH Less)pads
10(2)	7XD	2530-99-051-7290	. CALIPER, DISC BRAKE	SEB500470	1)LH
11	7XD	2530-99-316-3604	. PARTS KIT, DISC BRAKE	SFP000260	1	Axle set. Includes STC8575 Kit brake pad retaining
12		NP	. . PIN, SPLIT		4	NSS - U1030
13		NP	. . SPRING, HELICAL		4	NSS - U1030
15		NP	. . PIN, SPLIT		4	NSS - U1030
16		NP	. . SPRING, HELICAL		4	NSS - U1030
17		NP	. . PIN, RETAINING		4	NSS - U1030
18	7XD	5306-99-567-0676	. BOLT, MACHINE	SYP500090	4	
19	7XD	2530-99-004-1320	. PARTS KIT, CALIPER, DISC BRAKE	STC1280	2	
20	6MT9	2530-99-797-7061	. . PARTS KIT, BRAKE CALIPER	AEU2539	2	
21	7ML	2530-99-830-2733	. BLEEDER VALVE, HYDRAULIC SYSTEM	RTC1526	2	
22	6MT9	2530-99-802-3999	. EXCLUDER, DUST	594091	2	

**CHAPTER 2-7-5
DISC BRAKES - REAR**



C267/118-1

Fig 1: Disc brakes - rear

Fig 1 Item	DMC Army	NATO stock number	Item name	Part No. / Dwg No.	No. off	Annotation (NSCM)
			DISC BRAKES - REAR		Ref	
1	7XD	2530-99-765-4749	. DISC, BRAKE	LR017953	2	90
2(1)	7XD	2530-99-765-6067	. DEFLECTOR, DIRT AND LIQUID	LR017960	1	RH
2(2)	7XD	2530-99-259-6103	. DEFLECTOR, DIRT AND LIQUID	LR017961	1	LH
3	7XD	5306-99-241-7388	. BOLT, MACHINE	UYG500030	10	
4	7XD	5305-99-737-6170	. SCREW, CAP, HEXAGON HEAD	FS106206	6	
5	7XD	5310-99-125-2327	. WASHER	2215L	6	
6(1)	7XD	2530-99-740-6253	. CALIPER, DISC BRAKE	SMC500110	1	RH
6(2)	7XD	2530-99-660-7431	. CALIPER, DISC BRAKE	SMC500240	1	LH
7	7XD	2530-99-301-1943	. DISC BRAKE SHOE SET	STC1276	1)Axle set
8	7XD	2530-99-234-4343	. . PARTS KIT, CALIPER, DISC BRAKE	SFP000270	1)
9	7XD	2530-99-577-6230	. . . PARTS KIT, CALIPER, DISC BRAKE	AEU1861	1)
10	7XD	5306-99-567-0676	. BOLT, MACHINE	SYP500090	4)
11	7XD	2530-99-896-0037	. PARTS KIT, CALIPER, DISC BRAKE	SEE500140	2	
12	7XD	2530-99-301-6705	. . PARTS KIT, CALIPER, DISC BRAKE	8G8587L	2	
13	7XD	5340-99-420-4946	. BRACKET, MOUNTING	LR017513	2	
14	7ML	2530-99-830-2733	. BLEEDER VALVE, HYDRAULIC SYSTEM	RTC1526	2	
15	6MT9	2530-99-802-3999	. EXCLUDER, DUST	594091	2	

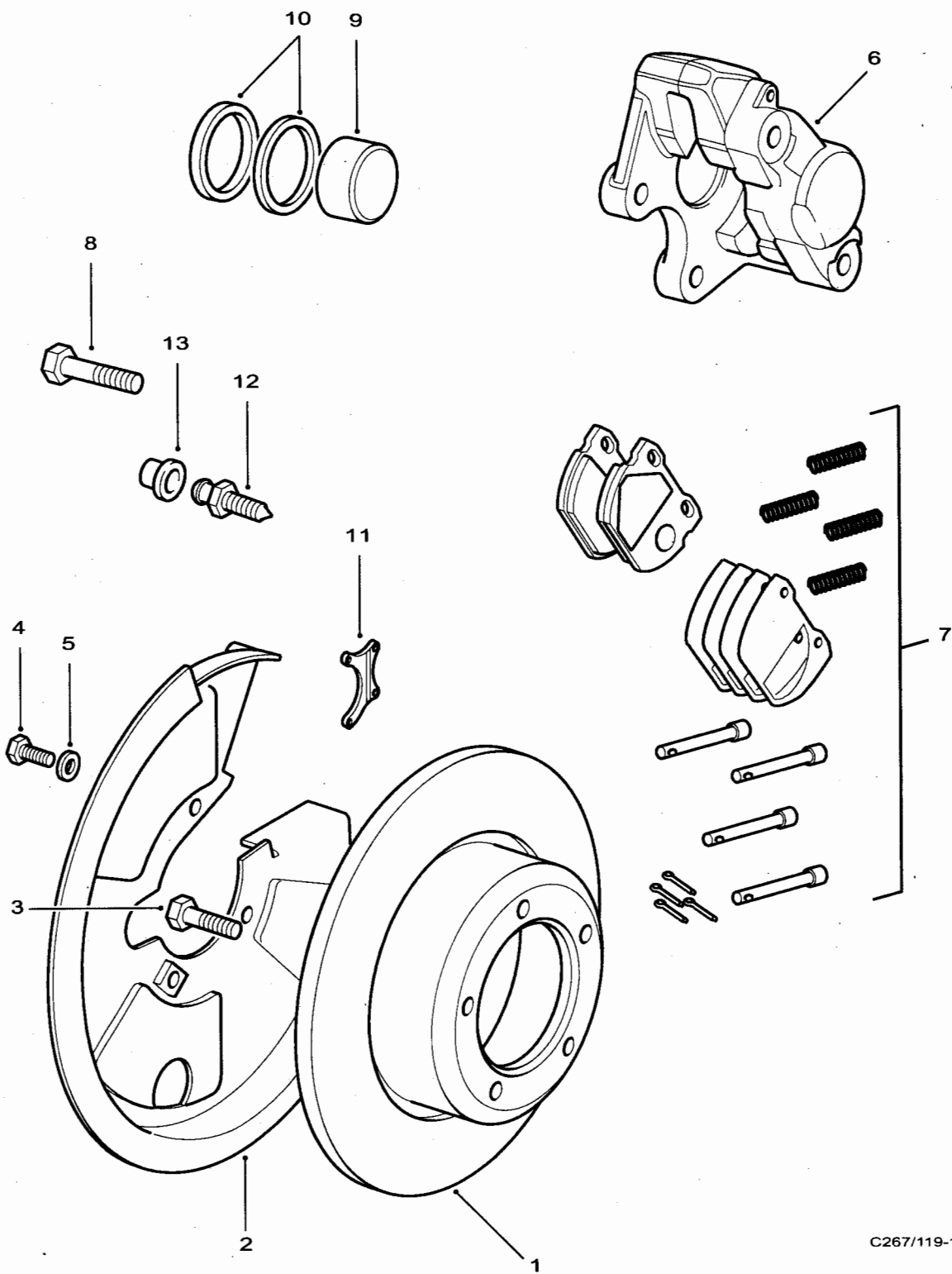

C267/119-1

Fig 2: Disc brakes - rear

Fig 2 Item	DMC Army	NATO stock number	Item name	Part No. / Dwg No.	No. off	Annotation (NSCM)
1	7XD	2530-99-203-7794	DISC BRAKES - REAR - Contd. ROTOR, DISC BRAKE	LR018026	2	110 and Ambulance
2(1)	7XD	2520-99-030-1505	DEFLECTOR, DIRT AND LIQUID	FTC4424	1	RH
2(2)	7XD	2520-99-399-8075	DEFLECTOR, DIRT AND LIQUID	FTC4425	1	LH
3	7XD	5306-99-241-7388	BOLT, MACHINE	UYG500030	10	
4	7XD	5305-99-737-6170	SCREW, CAP, HEXAGON HEAD	FS106206	6	
5	7XD	5310-99-125-2327	WASHER	2215L	6	
6(1)	7XD	2530-99-562-3447	CALIPER, DISC BRAKE	STC1268	1	RH
6(2)	7XD	2530-99-660-7430	CALIPER, DISC BRAKE	STC1269	1	LH
7	7XD	2530-99-147-1297	PARTS KIT, DISC BRAKE	STC1601	1	Axle set
8	7XD	5306-99-567-0676	BOLT, MACHINE	SYP500090	4	
9	7XD	2530-99-131-1568	PARTS KIT, CALIPER, DISC BRAKE	STC1281	2	
10	7XD	2530-99-500-4713	PARTS KIT, CALIPER, DISC BRAKE	STC1270	2	
11	7XD	5340-99-215-6483	BRACKET, VEHICULAR COMPONENTS	FTC4465	2	
12	7ML	2530-99-830-2733	BLEEDER VALVE, HYDRAULIC SYSTEM	RTC1526	2	
13	6MT9	2530-99-802-3999	EXCLUDER, DUST	594091	2	

**CHAPTER 2-7-6
HANDBRAKE LEVER AND CABLE**

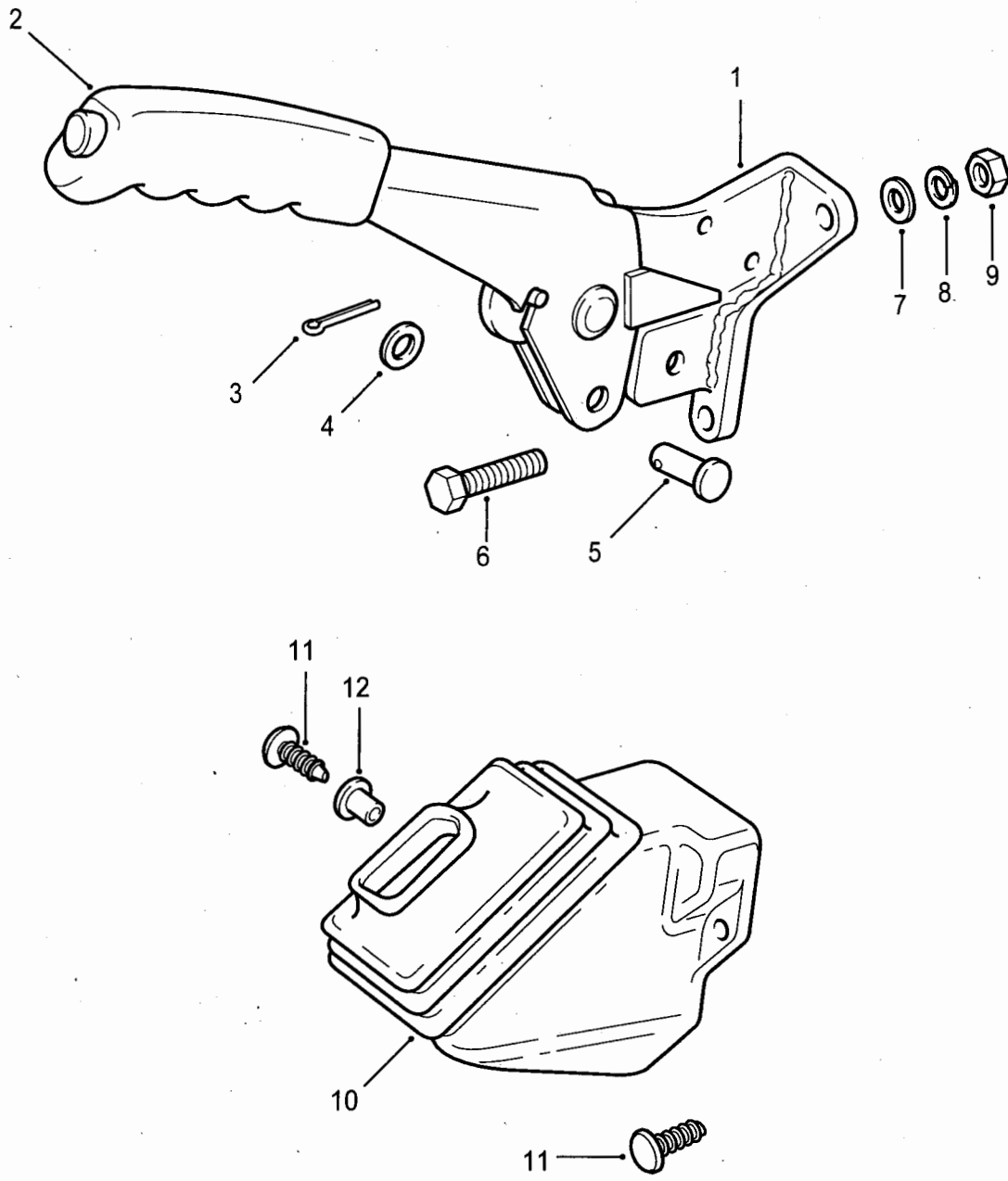

C267/120

Fig 1: Lever, manual control

Fig 1 Item	DMC Army	NATO stock number	Item name	Part No. / Dwg No.	No. off	Annotation (NSCM)
			HANDBRAKE LEVER AND CABLE		Ref	
1(1)	7XD	3040-99-075-7845	. LEVER, MANUAL CONTROL	SNC500060	1	RH Stg
1(2)	7XD	3040-99-702-1430	. LEVER, MANUAL CONTROL	SNC500070	1	LH Stg
2	7XD	5340-99-721-3546	. GRIP, HANDBRAKE LEVER	NRC2744	1	
3	G1	5315-99-138-2203	. PIN, COTTER, SPLIT	PS104161	1	
4	7XD	5310-99-856-4224	. WASHER, FLAT	WA108056	1	
5	7XD	5315-99-796-7513	. PIN, STRAIGHT, HEADED	PC108291L	1	
6	G1	5306-99-400-7301	. SCREW, CAP, HEXAGON HEAD	FS108256	2	
7	G1	5310-99-138-7965	. WASHER, FLAT	WC108051L	2	
8	7XD	5310-99-856-4224	. WASHER, FLAT	WL108051L	2	
9	G1	5310-99-122-5296	. NUT, PLAIN, HEXAGON	NH108041L	2	
10(1)	7XD	2530-99-720-8147	. BOOT, DUST AND MOISTURE SEAL	MRC9570	1	RH Stg
10(2)	7XD	2530-99-771-6975	. BOOT, DUST AND MOISTURE SEAL	MRC9571	1	LH Stg
11	7XD	5325-99-442-4547	. FASTENER, DRIVE	AFU1897LDE	3	
12	7XD	5340-99-915-3871	. RECEPTACLE, FRICTION CATCH STUD	MWC3136	1	

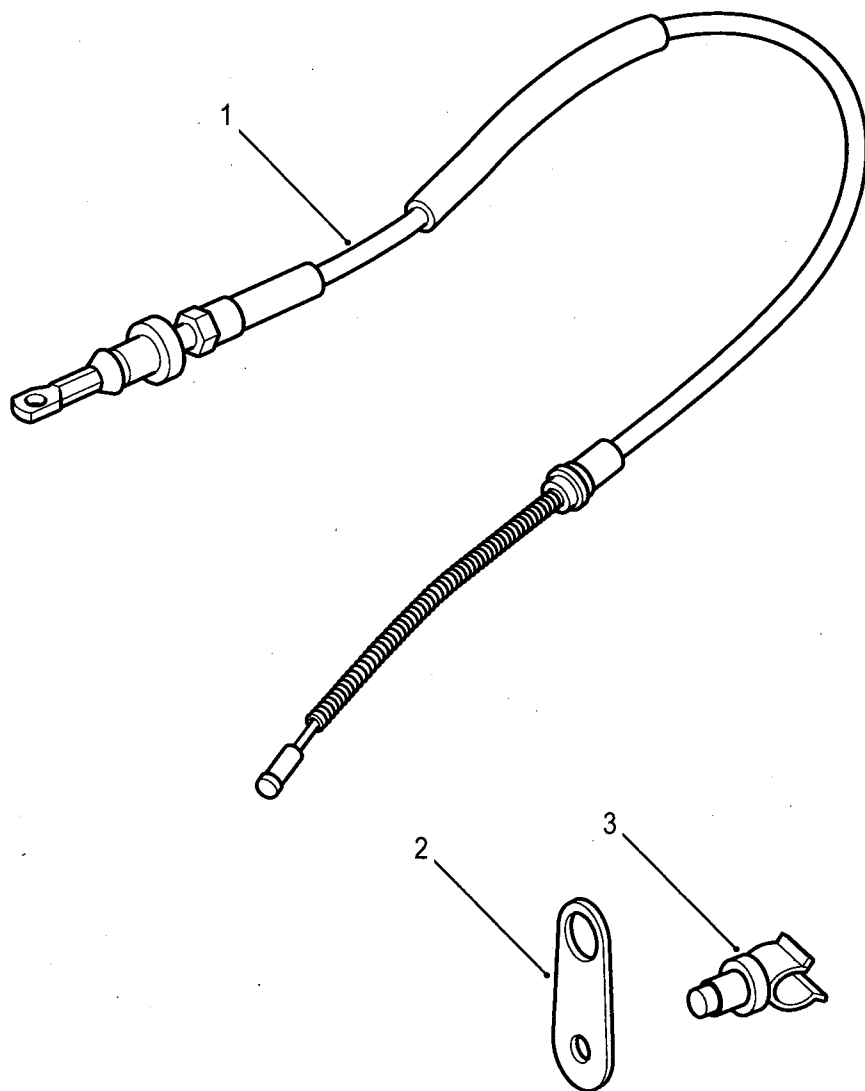

C267/380

Fig 2: Cable and conduit assembly, vehicular brake

Fig 2 Item	DMC Army	NATO stock number	Item name	Part No. / Dwg No.	No. off	Annotation (NSCM)
			HANDBRAKE LEVER AND CABLE - Contd.		Ref	
1	7XD	2530-99-926-3511	. CABLE AND CONDUIT ASSEMBLY, VEHICULAR BRAKE	SPB500200	1	
2	7XD	2590-99-096-4411	. BRACKET, VEHICULAR COMPONENTS	ANR3227	1	LH Stg only
3	7XD	5340-99-254-7591	. CLIP, SPRING TENSION	PRC3180	1	LH Stg only

**CHAPTER 2-8
FUEL SYSTEM AND AIR CLEANER
CONTENTS**

	Page
Record of modifications	3
Chapter	
2-8-1	FUEL TANKS
2-8-2	FUEL FILLERS
2-8-3	FUEL PIPES
2-8-4	FUEL FILTER
2-8-5	FUEL SEDIMENTORS
2-8-6	FUEL TANK BREATHER, WATERPROOF
2-8-7	AIR INTAKES
2-8-8	AIR CLEANERS AND MOUNTINGS
2-8-9	AIR CLEANER VENT HARNESS - WATERPROOF

Fig Item	DMC Army	NATO stock number	Item name	Part No. / Dwg No.	No. off	Annotation (NSCM)
NI1		NP	FUEL SYSTEM AND AIR CLEANER		Ref	NSS, U1030

CHAPTER 2-8-1
FUEL TANKS

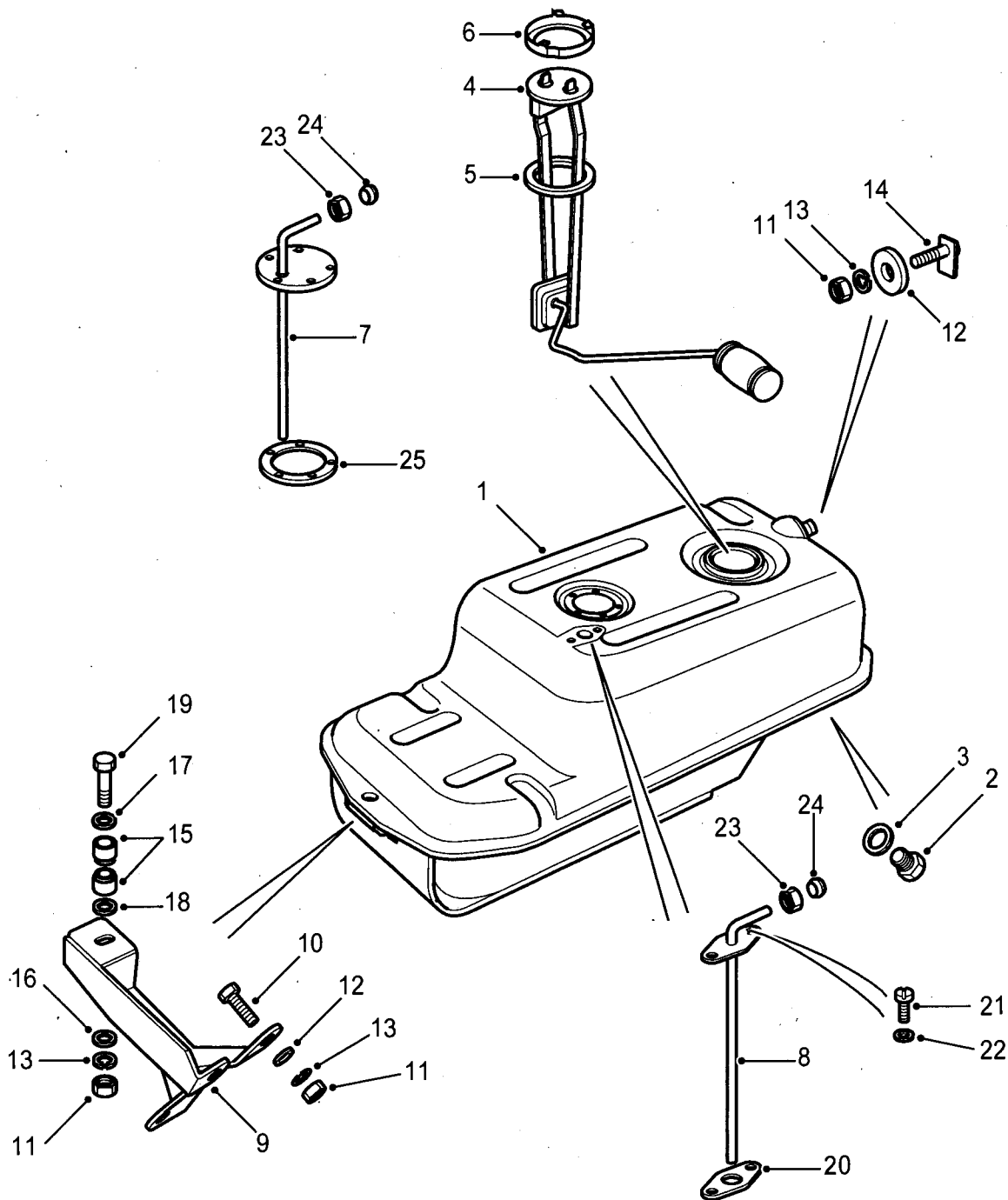

C267/121

Fig 1: Tank, fuel, engine

Fig 1 Item	DMC Army	NATO stock number	Item name	Part No. / Dwg No.	No. off	Annotation (NSCM)
1	7XD	2910-99-147-2830	TANK, FUEL, ENGINE	ESR2242	1	90
2	7XD	5365-99-828-7803	. PLUG, MACHINE THREAD	NRC62	1	
3	7XD	5330-99-850-0344	. GASKET	243958	1	
4	7XD	6680-99-449-9733	TRANSMITTER, LIQUID QUANTITY	STC1139	1	
5	6MT1	5330-99-625-1886	GASKET	ARA1502L	1	
6	7XD	2910-99-804-6574	LOCKING RING	ARA1501L	1	
7	7XD	2910-99-131-1509	FUEL PICK-UP PIPE ASSEMBLY	NTC2159	1	
8	7XD	2910-99-215-6080	SPILL RETURN PIPE	NRC9679	1	
9	7XD	5340-99-709-0706	BRACKET, MOUNTING	ESR2611	1	
10	7XD	5305-99-255-9131	SCREW, CAP, HEXAGON HEAD	1372612	6	
11	G1	5310-99-122-5296	NUT, PLAIN, HEXAGON	NH108041L	6	
12	G1	5310-99-138-7965	WASHER, FLAT	WC108051L	5	
13	G1	5310-99-137-9231	WASHER, LOCK	WL108002	3	
14	7XD	5306-99-776-9621	STUD, BONDED	NRC9682	2	
15	7XD	5340-99-805-8623	BUSHING, RUBBER	90508545	2	
16	7XD	5310-99-856-4224	WASHER, FLAT	WA108056	1	
17	7XD	5310-99-137-8657	WASHER, FLAT	2265L	1	
18	7XD	5310-99-136-5496	WASHER, FLAT	WP185L	1	
19	7XD	5306-99-722-6370	BOLT, SHOULDER	NRC4765	1	
20	7XD	5330-99-301-6736	GASKET	ESR3277	1	
21	7XD	5305-99-139-8111	SCREW, MACHINE	3100	2	
22	G1	5310-99-941-6652	WASHER, LOCK	3101	2	
23	7XD	4730-99-793-3134	NUT, UNION	NRC9770	1	
24	7XD	4730-99-793-3133	SLEEVE, COMPRESSION, TUBE-HOSE FITTING	NRC9771	1	
25	7XD	5330-99-832-3173	GASKET	WGQ000020	1	

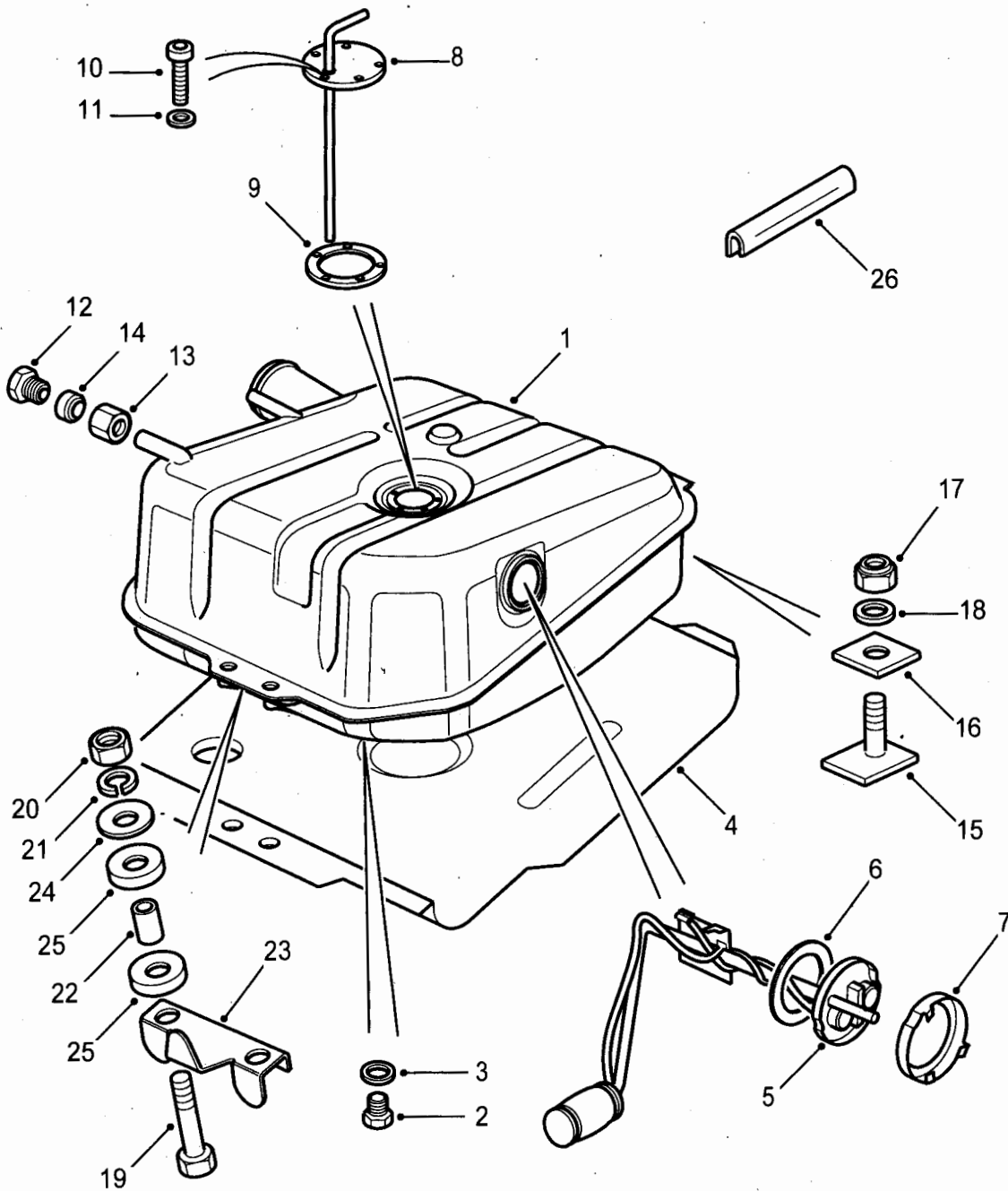

C267/122

Fig 2: Tank, fuel, engine

Fig 2 Item	DMC Army	NATO stock number	Item name	Part No. / Dwg No.	No. off	Annotation (NSCM)
1	7XD	2910-99-938-2327	TANK, FUEL, ENGINE	WFE000190	1	110 and Ambulance
2	7XD	5365-99-828-7803	PLUG, MACHINE THREAD	NRC62	1	
3	7XD	5330-99-850-0344	GASKET	243958	1	
4	7XD	2910-99-581-0565	CRADLE, FUEL TANK	ESR2204	1	
5	7XD	6680-99-075-4873	TRANSMITTER, LIQUID QUANTITY	AMR1495	1	
6	6MT1	5330-99-625-1886	GASKET	ARA1502L	1	
7	7XD	2910-99-804-6574	LOCKING RING	ARA1501L	1	
8	7XD	4730-99-727-6577	ELBOW, PIPE	NTC2156	1	
9	7XD	5330-99-832-3173	GASKET	WGQ000020	1	
10	7XD	5305-99-350-5964	SCREW, MACHINE	SE105121L	5	
11	G1	5310-99-977-1102	WASHER, LOCK	WL105001L	5	
12	7XD	5365-99-547-8370	PLUG, MACHINE THREAD	NTC1612	1	
13	7XD	4730-99-793-3134	NUT, UNION	NRC9770	1	
14	7XD	4730-99-793-3133	SLEEVE, COMPRESSION, TUBE-HOSE FITTING	NRC9771	1	
15	7XD	5306-99-451-3125	BOLT, PLATE ASSEMBLY	NTC2681	2	
16	7XD	5310-99-722-6820	NUT, PLAIN, SQUARE	NTC2837	2	
17	G1	5310-99-122-5496	NUT, SELF-LOCKING, HEXAGON	NY108041L	2	
18	G1	5310-99-138-7965	WASHER, FLAT	WC108051L	2	
19	G1	5306-99-122-2774	BOLT, MACHINE	BH110091L	2	
20	7XD	5310-99-761-1086	NUT, PLAIN, EXTENDED WASHER, HEXAGON	FN110046	2	
21	G1	5310-99-138-9228	WASHER, LOCK	WL110001L	2	
22	7XD	5365-99-721-3574	SPACER, SLEEVE	NRC4757	2	
23	7XD	5340-99-721-3573	LOCKING PLATE, NUT AND BOLT	NRC6097	1	
24	7XD	5310-99-500-6059	WASHER, FLAT	WJ110007L	2	
25	7XD	5340-99-806-7464	BUMPER, RUBBER	500447	4	
26	7XD	2540-99-701-7788	FLANGE FINISHER	EDV500210	1	

**CHAPTER 2-8-2
FUEL FILLERS**

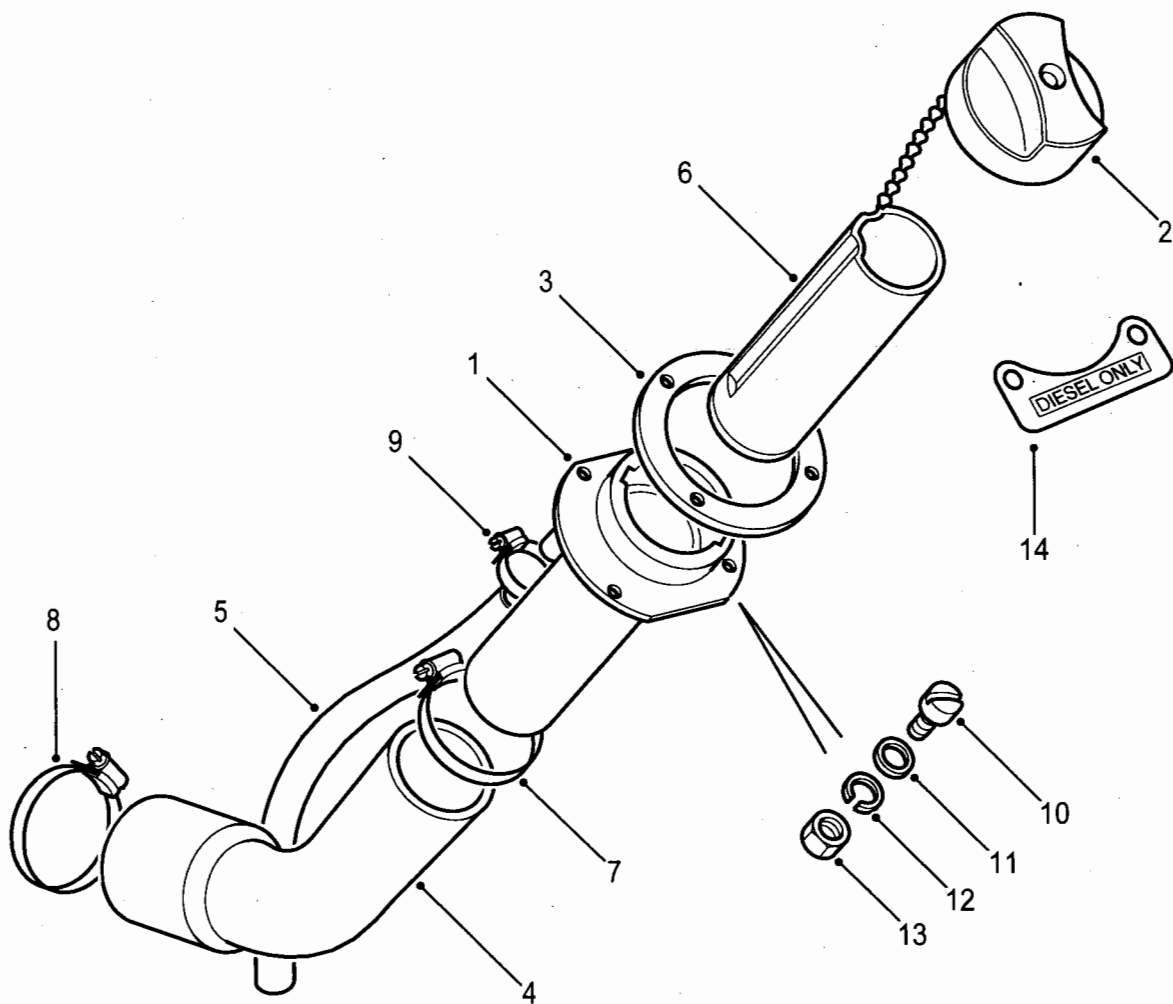

C267/123

Fig 1: Fuel fillers

Fig 1 Item	DMC Army	NATO stock number	Item name	Part No. / Dwg No.	No. off	Annotation (NSCM)
			FUEL FILLERS			Ref
1	7XD	2910-99-776-9622	. NECK, FUEL FILLER	NTC2676	1	90 & 110
2(1)	7XD	2590-99-513-2243	. CAP, FILLER OPENING	STC4072	1	
2(2)	7XDW	2590-99-573-6458	. CAP, FILLER OPENING	WLD100690	1	Waterproof
3	7XD	5330-99-439-7214	. GASKET	ESR1650	1	
4(1)	7XD	4720-99-776-9629	. HOSE, PREFORMED	NTC2338	1	90
4(2)	7XD	4720-99-660-8486	. HOSE, PREFORMED	NTC2337	1	110
5(1)	7XD	4720-99-197-0527	. HOSE, AIR BREATHING	MLH100410	1	Up to WA149268 cut to length.
5(2)	7XD	4720-99-772-3690	. HOSE, NONMETALLIC	MLH100410	1	From WA149269 cut to length.
6	7XD	2910-99-741-5892	. TUBE, EXTENSION	NTC2655	1	
7	7XD	4730-99-350-5693	. CLAMP, HOSE	PYC102350	1	50-70mm
8	7XD	4730-99-464-7026	. CLAMP, HOSE	CN100909	1	70-90mm
9(1)	7XD	4730-99-564-2831	. CLAMP, HOSE	CN100168L	2	Up to WA149268 10-16mm
9(2)	7XD	4730-99-152-4901	. CLAMP, HOSE	CN100208LK	2	From WA149269 14-20mm
10	G1	5305-99-083-0779	. SCREW, MACHINE	SE105161L	4	
11	G1	5310-99-139-0309	. WASHER, FLAT	WC105001L	4	
12	G1	5310-99-977-1102	. WASHER, LOCK	WL105001L	4	
13	G1	5310-99-122-5294	. NUT, PLAIN, HEXAGON	NH105041L	4	
14	7XD	9905-99-776-9655	. PLATE, IDENTIFICATION	502951	1	

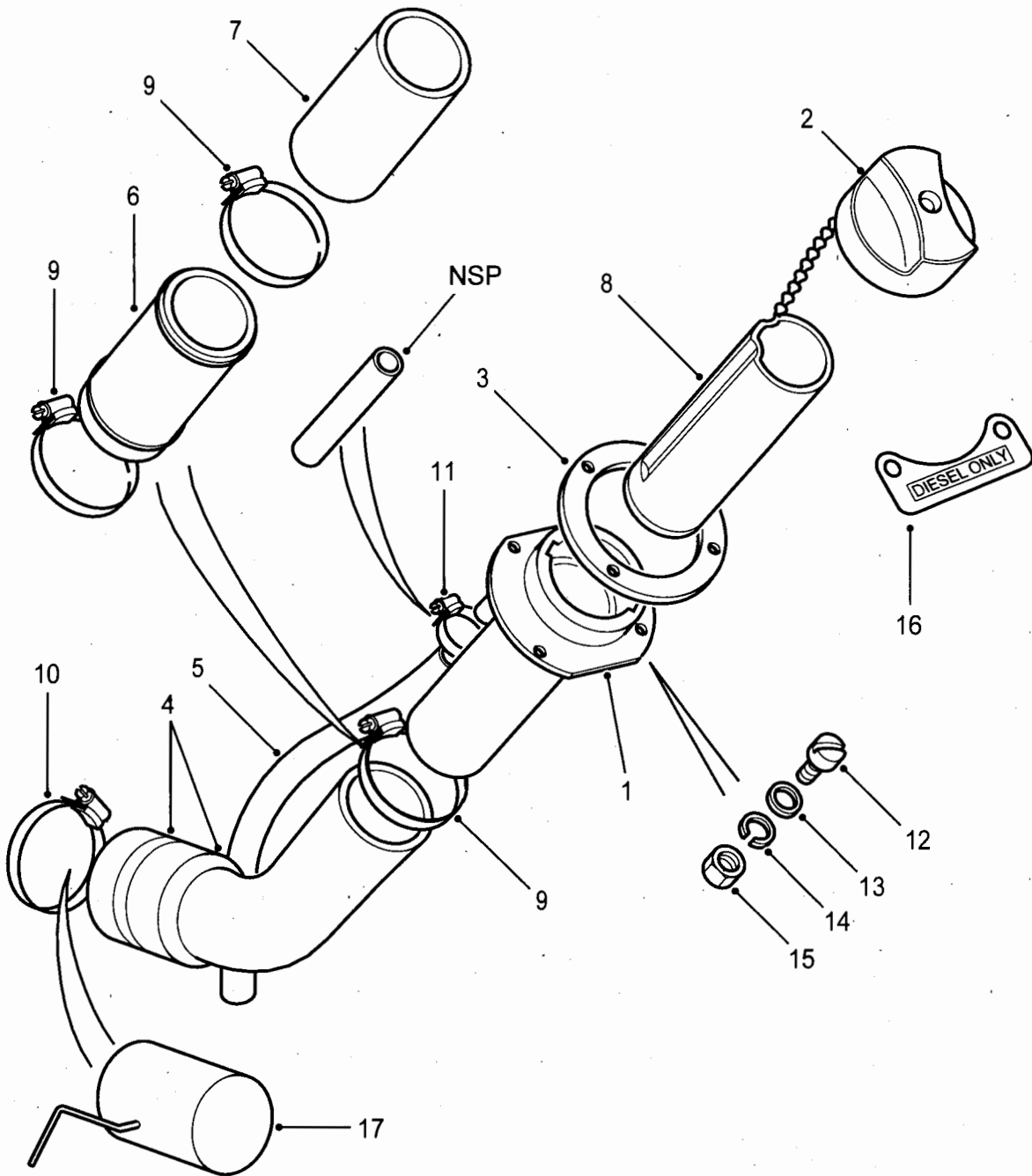

C267/124

Fig 2: Fuel fillers

Fig 2 Item	DMC Army	NATO stock number	Item name	Part No. / Dwg No.	No. off	Annotation (NSCM)
			FUEL FILLERS - Contd.			
1	7XD	2910-99-776-9622	NECK, FUEL FILLER	NTC2676	1	Ambulance
2	7XD	2590-99-513-2243	CAP, FILLER OPENING	STC4072	1	
3	7XD	5330-99-439-7214	GASKET	ESR1650	1	
4	7XD	4720-99-301-8330	HOSE, PREFORMED	RRC4418	1	
5(1)	7XD	4720-99-197-0527	HOSE, AIR BREATHING	MLH100410	1	Up to WA149268 cut to length.
5(2)	7XD	4720-99-772-3690	HOSE, NONMETALLIC	MLH100410	1	From WA149269 cut to length.
6	7XD	2910-99-337-1116	TUBE, EXTENSION	STC3438	1	
7		NP	HOSE EXTENSION	RRC 4418	1	Cut to length. U1030
8	7XD	2910-99-741-5892	TUBE, EXTENSION	NTC2655	1	
9	7XD	4730-99-350-5693	CLAMP, HOSE	PYC102350	6	50-70mm
10	7XD	4730-99-464-7026	CLAMP, HOSE	CN100909	1	70-90mm
11(1)	7XD	4730-99-564-2831	CLAMP, HOSE	CN100168L	2	Up to WA149268 10-16mm
11(2)	7XD	4730-99-152-4901	CLAMP, HOSE	CN100208LK	2	From WA149269 14-20mm
12	G1	5305-99-083-0779	SCREW, MACHINE	SE105161L	4	
13	G1	5310-99-139-0309	WASHER, FLAT	WC105001L	4	
14	G1	5310-99-977-1102	WASHER, LOCK	WL105001L	4	
15	G1	5310-99-122-5294	NUT, PLAIN, HEXAGON	NH105041L	4	
16	7XD	9905-99-776-9655	PLATE, IDENTIFICATION	502951	1	
17	7XD	2990-99-932-7230	PIPE, FUEL FILLER	STC3439	1	

CHAPTER 2-8-3
FUEL PIPES

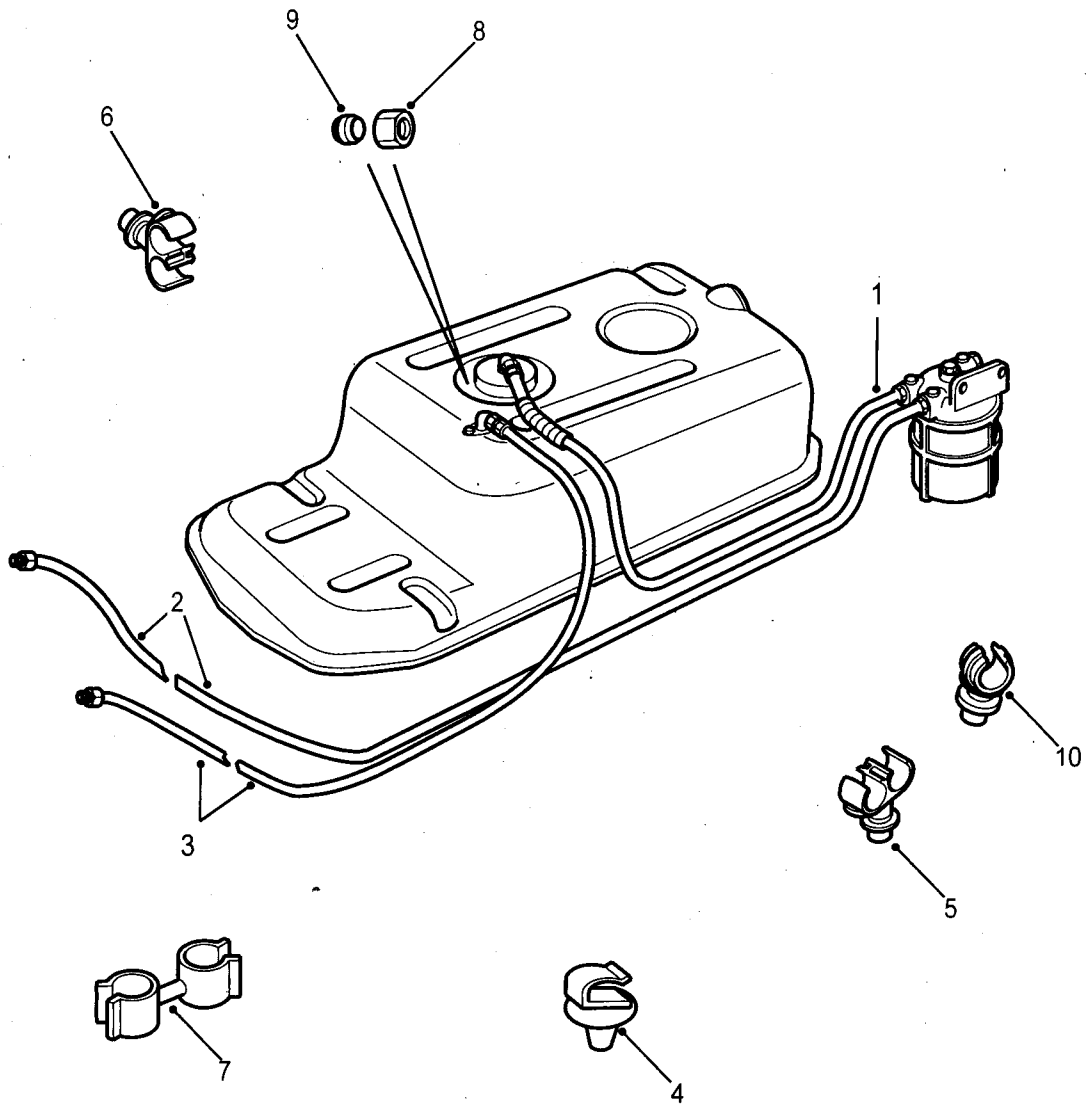

C267/125

Fig 1: Fuel pipes

Fig 1 Item	DMC Army	NATO stock number	Item name	Part No. / Dwg No.	No. off	Annotation (NSCM)
			FUEL PIPES		Ref	
1	7XD	4720-99-769-3911	. TUBING ASSEMBLY, NONMETALLIC	NTC4601	1	90 - tank to sedimentor
2	7XD	4720-99-075-7848	. TUBING ASSEMBLY, NONMETALLIC	ESR3129	1	Sedimentor to pump
3	7XD	4720-99-709-4825	. TUBING ASSEMBLY, NONMETALLIC	ESR3125	1	Spill rail to tank
4	7XD	5340-99-788-7393	. CLIP, SPRING TENSION	AFU1090L	1	
5	7XD	2590-99-796-5409	. PIPE CLIP	AFU1107	1	
6	7XD	5340-99-808-7620	. CLIP, SPRING TENSION	ESR1373	1	
7	7XD	5340-99-131-1510	. CLIP, SPRING TENSION	SYC10020L	2	
8	7XD	4730-99-793-3134	. NUT, UNION	NRC9770	3	
9	7XD	4730-99-793-3133	. SLEEVE, COMPRESSION, TUBE-HOSE FITTING	NRC9771	3	
10	7XD	2910-99-825-6380	. PIPE CLIP, PLASTICS	79121	1	

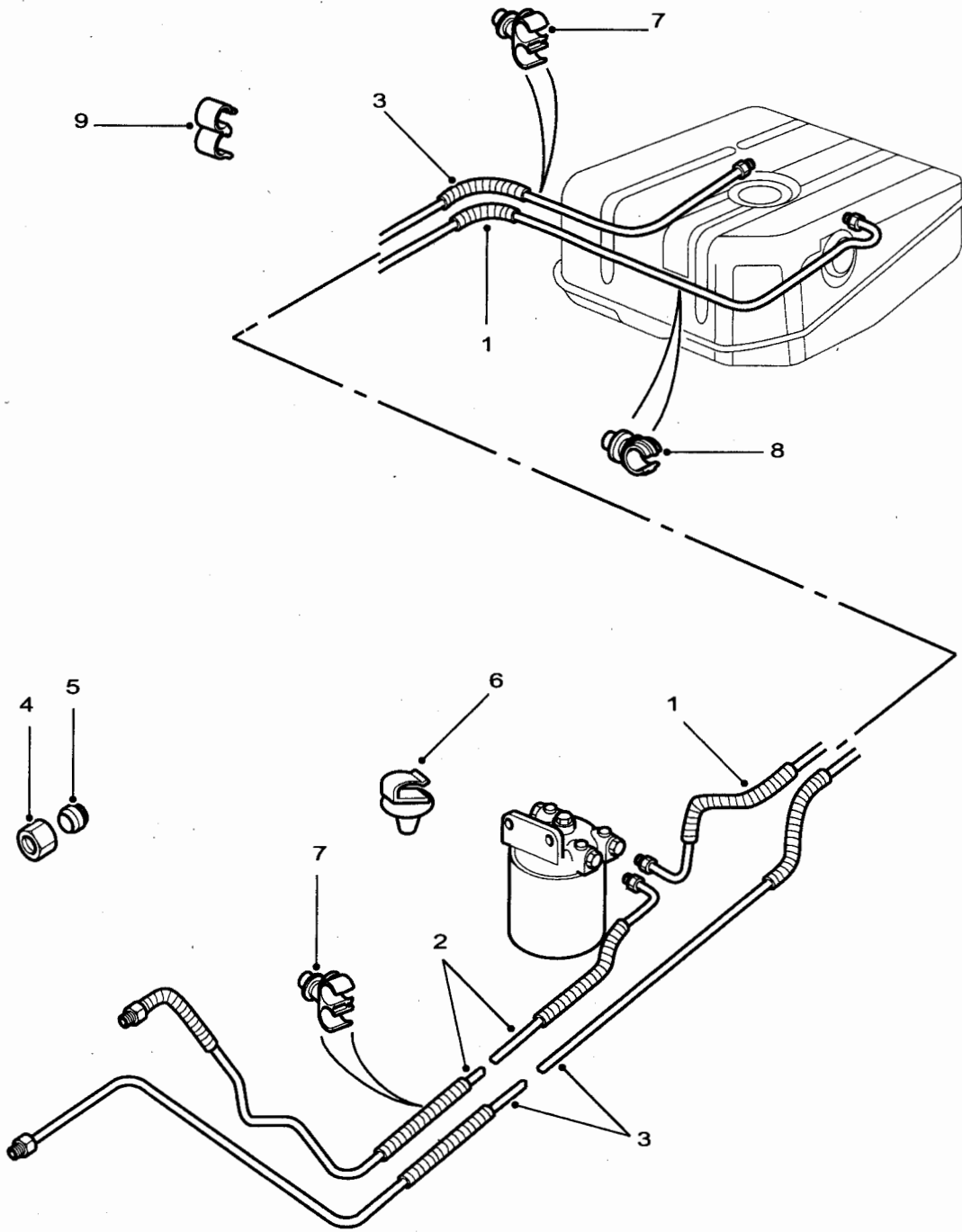

C267/126-1

Fig 2: Fuel pipes

Fig 2 Item	DMC Army	NATO stock number	Item name	Part No. / Dwg No.	No. off	Annotation (NSCM)
			FUEL PIPES - Contd.			
1	7XD	4710-99-957-4406	TUBE ASSEMBLY, METAL	ESR4431	1	110 - tank to sedimentor
2	7XD	4710-99-052-0356	TUBING ASSEMBLY, NONMETALLIC	ESR3235	1	sedimentor to lift pump
3	7XD	4710-99-439-7312	TUBE ASSEMBLY, METAL	ESR4432	1	spill rail to tank
4	7XD	4730-99-793-3134	NUT, UNION	NRC9770	3	
5	7XD	4730-99-793-3133	SLEEVE, COMPRESSION, TUBE-HOSE FITTING	NRC9771	3	
6	7XD	5340-99-788-7393	CLIP, SPRING TENSION	AFU1090L	1	
7	7XD	5340-99-241-5580	CLIP, SPRING TENSION	79158	7	
8	6MT1	5340-99-836-0079	STRAP, RETAINING	79122	1	
9	7XD	5340-12-190-9382	STRAP, RETAINING	ESR1469	1	

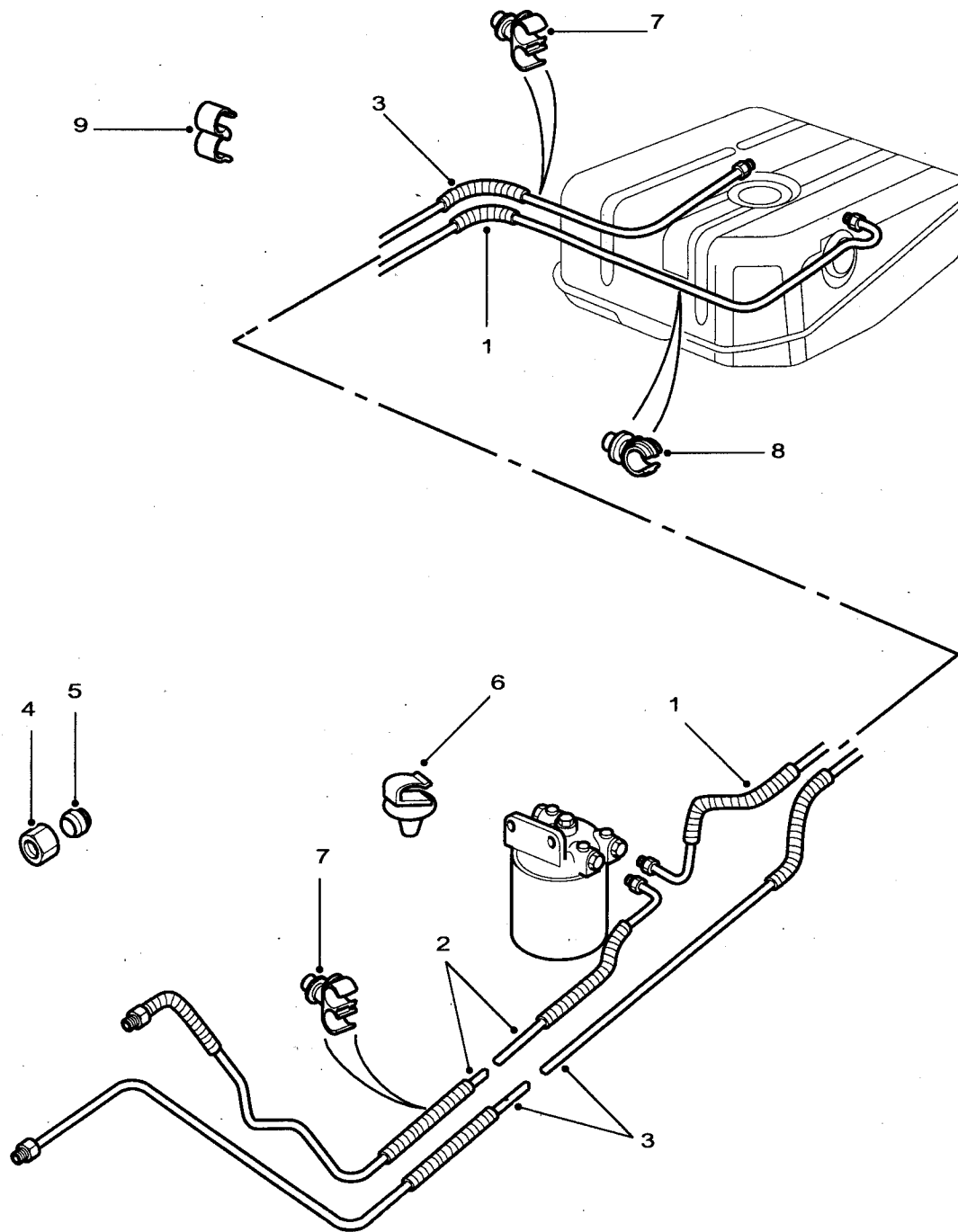

C267/126-1

Fig 3: Fuel pipes

Fig 3 Item	DMC Army	NATO stock number	Item name	Part No. / Dwg No.	No. off	Annotation (NSCM)
1	7XD	4710-99-384-0480	FUEL PIPES - Contd. . TUBE ASSEMBLY, METAL	ESR3386	1	Ambulance - tank to sedimentor
2	7XD	4710-99-052-0356	. TUBING ASSEMBLY, NONMETALLIC	ESR3235	1	Sedimentor to lift pump
3	7XD	4710-99-126-4155	. TUBE ASSEMBLY, METAL	ESR3387	1	Spill rail to tank
4	7XD	4730-99-793-3134	. NUT, UNION	NRC9770	3	
5	7XD	4730-99-793-3133	. SLEEVE, COMPRESSION, TUBE-HOSE FITTING	NRC9771	3	
6	7XD	5340-99-788-7393	. CLIP, SPRING TENSION	AFU1090L	1	
7	7XD	5340-99-241-5580	. CLIP, SPRING TENSION	79158	7	
8	6MT1	5340-99-836-0079	. STRAP, RETAINING	79122	1	
9	7XD	5340-12-190-9382	. STRAP, RETAINING	ESR1469	1	

**CHAPTER 2-8-4
FUEL FILTER**

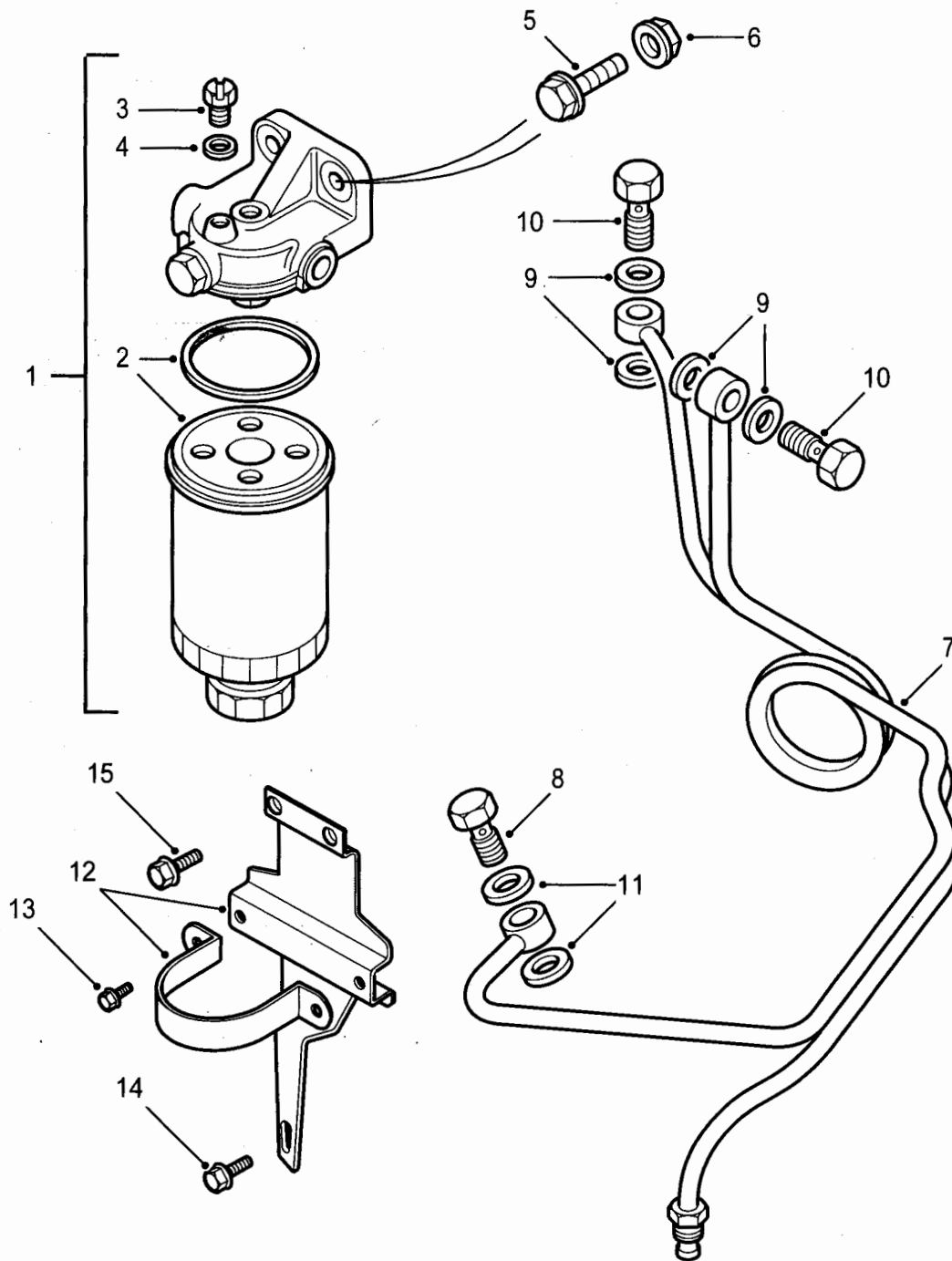

C267/128

Fig 1: Filter, fluid

Fig 1 Item	DMC Army	NATO stock number	Item name	Part No. / Dwg No.	No. off	Annotation (NSCM)
1	7XD	2910-99-841-9724	FILTER, FLUID	WJN500180	1	
2	7XD	2910-12-195-4782	FILTER ELEMENT, FLUID	RTC5938	1	
3	7XD	5305-99-052-0117	SCREW, MACHINE	AEU2148L	1	
4	7XD	5310-99-808-7653	WASHER, FLAT	AEU2149L	1	
5	7XD	5306-99-889-0488	BOLT, MACHINE	FS110306	2)Required)only if
6	7FW	5310-99-464-6842	NUT, SELF-LOCKING, EXTENDED WASHER, HEXAGON	FY110047L	2)mounting)bracket)ESR3458 is)not fitted
7	7XD	4710-99-257-9975	PIPE, FUEL, DIESEL, COMBINED ASSEMBLY	WJP000220	1	
8	7XD	4730-99-084-4733	BOLT, FLUID PASSAGE	ERR1125	1	
9	7XD	5310-99-480-7492	WASHER, FLAT	ESR354	4	
10	7XD	4730-99-398-6827	BOLT, FLUID PASSAGE	NTC3346	2	
11	7XD	5310-99-930-7388	WASHER, FLAT	ERR894	2	
12	7XD	2590-99-870-6687	BRACKET, VEHICULAR COMPONENTS	ESR3458	1	
13	7XD	5305-99-096-4551	SCREW, CAP, HEXAGON HEAD	FS106167L	2	
14	7XD	5306-99-702-1830	BOLT, MACHINE	FS108207L	1	
15	7XD	5305-99-255-9131	SCREW, CAP, HEXAGON HEAD	1372612	1	

**CHAPTER 2-8-5
FUEL SEDIMENTORS**

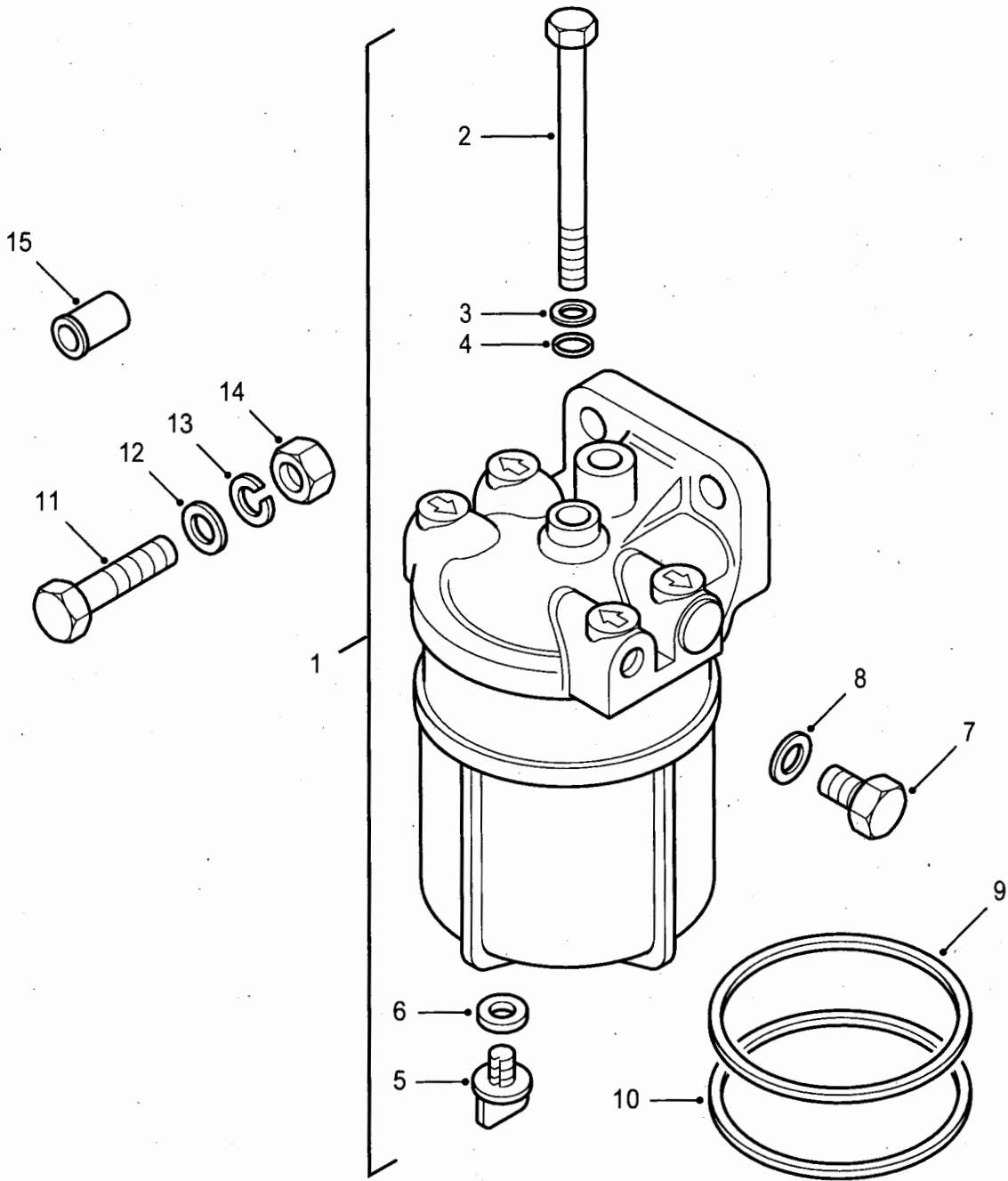

C267/129

Fig 1: Strainer assembly, diesel fuel oil

Fig 1 Item	DMC Army	NATO stock number	Item name	Part No. / Dwg No.	No. off	Annotation (NSCM)
1	7XD	4330-99-940-3705	STRAINER ASSEMBLY, DIESEL FUEL OIL	NRC9708	1	90
2	7XD	5306-99-786-0946	STUD EXTENSION, SHOULDERED	37H8119L	1	
3	6MT1	5330-99-802-2684	GASKET	522940	1	
4	6MT1	5330-99-943-0008	RING, SEALING, TOROIDAL	37H770L	1	
5	6MT12	5305-99-824-7535	THUMBSCREW	37H7920	1	
6	7XD	5330-99-829-4960	GASKET	605011	1	
7	6MT12	5365-99-801-4379	PLUG, SCREWED	517689	1	
8	6MT1	5365-99-801-4380	SPACER, RING	517706	1	
9	6MT12	5330-99-829-2705	GASKET	AAU9903	1	
10	6MT12	2910-99-742-5356	GASKET	AAU9902	1	
11	7XD	5305-99-255-9131	SCREW, CAP, HEXAGON HEAD	1372612	2	
12	7XD	5310-99-856-4224	WASHER, FLAT	WA108056	2	
13	G1	5310-99-137-9231	WASHER, LOCK	WL108002	2	
14	7XD	5310-99-499-8033	NUT, PLAIN, EXTENDED WASHER, HEXAGON	FN108046	4	
15	G1	5310-99-786-8369	NUT, PLAIN, BLIND RIVET	NN108021	1	

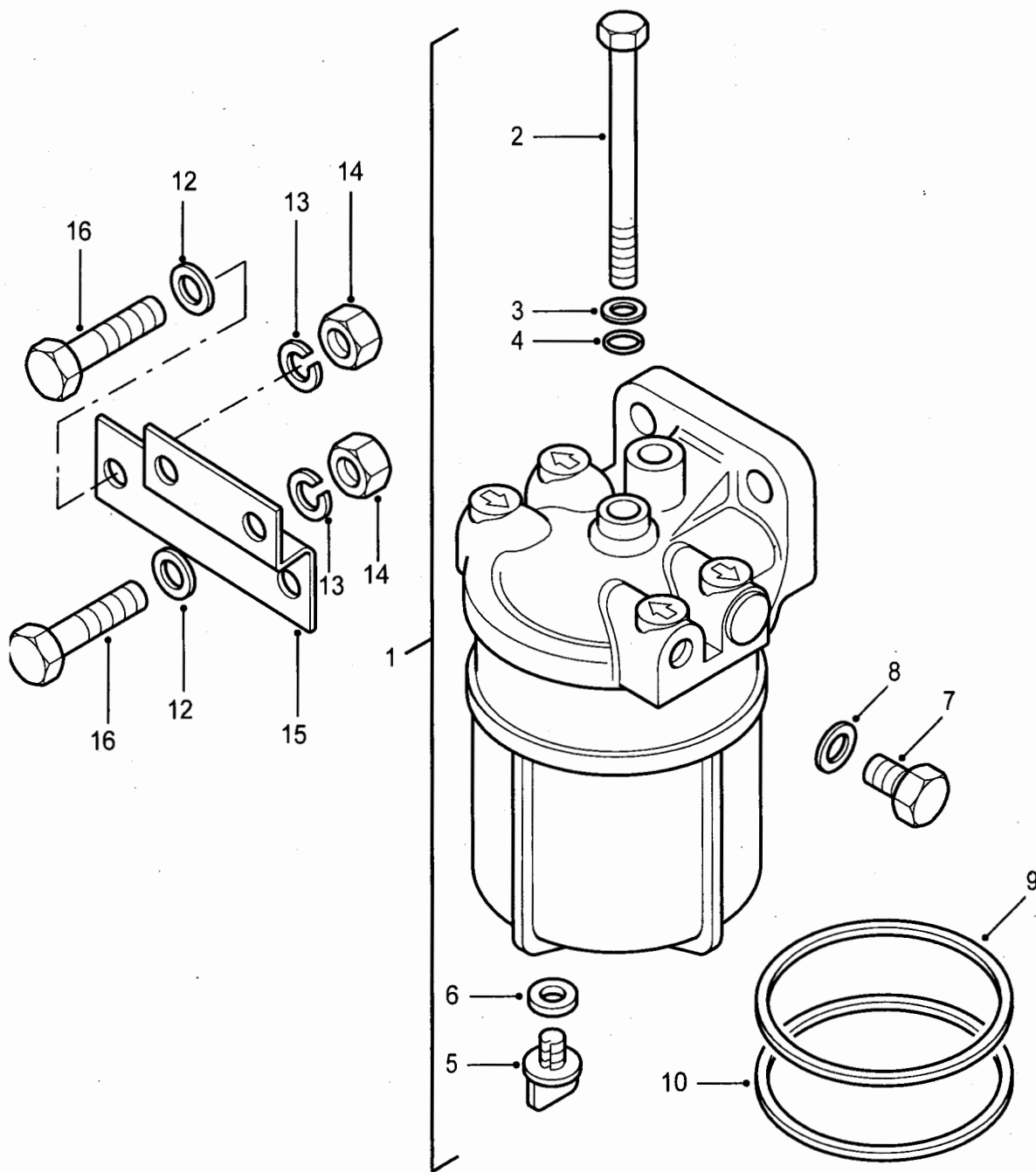

C267/130

Fig 2: Strainer assembly, diesel fuel oil

Fig 2 Item	DMC Army	NATO stock number	Item name	Part No. / Dwg No.	No. off	Annotation (NSCM)
1	7XD	4330-99-940-3705	STRAINER ASSEMBLY, DIESEL FUEL OIL	NRC9708	1	110 and Ambulance
2	7XD	5306-99-786-0946	. STUD EXTENSION, SHOULDERED	37H8119L	1	
3	6MT1	5330-99-802-2684	. GASKET	522940	1	
4	6MT1	5330-99-943-0008	. RING, SEALING, TOROIDAL	37H770L	1	
5	6MT12	5305-99-824-7535	. THUMBSCREW	37H7920	1	
6	7XD	5330-99-829-4960	. GASKET	605011	1	
7	6MT12	5365-99-801-4379	. PLUG, SCREWED	517689	1	
8	6MT1	5365-99-801-4380	. SPACER, RING	517706	1	
9	6MT12	5330-99-829-2705	. GASKET	AAU9903	1	
10	6MT12	2910-99-742-5356	. GASKET	AAU9902	1	
NI11	7XD	5305-99-255-9131	SCREW, CAP, HEXAGON HEAD	1372612	2	
12	7XD	5310-99-856-4224	WASHER, FLAT	WA108056	2	
13	G1	5310-99-137-9231	WASHER, LOCK	WL108002	2	
14	G1	5310-99-122-5296	NUT, PLAIN, HEXAGON	NH108041L	4	
15	7XD	5340-99-915-4247	BRACKET, DOUBLE ANGLE	NRC7372	1	
16	G1	5305-99-122-5366	SCREW, CAP, HEXAGON HEAD	FS108207L	2	

CHAPTER 2-8-6
FUEL TANK BREATHER, WATERPROOF

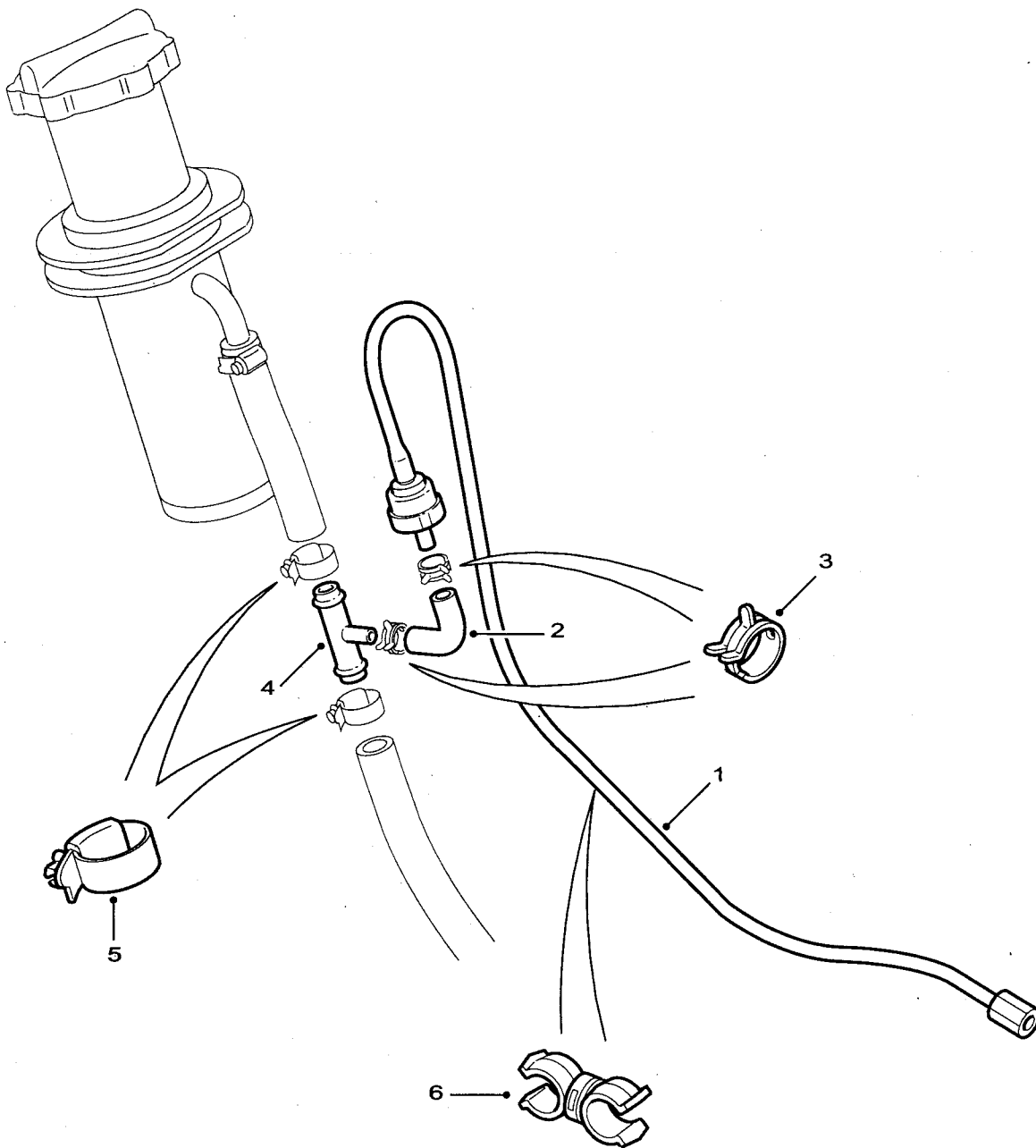

C267/131

Fig 1: Fuel tank breather, waterproof

Fig 1 Item	DMC Army	NATO stock number	Item name	Part No. / Dwg No.	No. off	Annotation (NSCM)
			FUEL TANK BREATHER, WATERPROOF		Ref	
1(1)	7XDW	4720-99-573-6455	. TUBING ASSEMBLY, NONMETALLIC	WFP102120	1	90
1(2)	7XDW	4720-99-573-6456	. TUBING ASSEMBLY, NONMETALLIC	WFP102130	1	110
2	7XDW	4720-99-967-9036	. . HOSE, PREFORMED	STC4308	1	
3	7XD	4730-99-798-0795	. . CLAMP, HOSE	UKC3803L	2	
4	7XD	4730-99-721-3593	. TEE, HOSE	NRC2652	1	
5	7XD	4730-99-152-4901	. CLAMP, HOSE	CN100208LK	2	14-20mm
6	7XDW	5340-99-980-8122	. CLIP, SPRING TENSION	AFU1077L	6/9	90/110

CHAPTER 2-8-7
AIR INTAKES

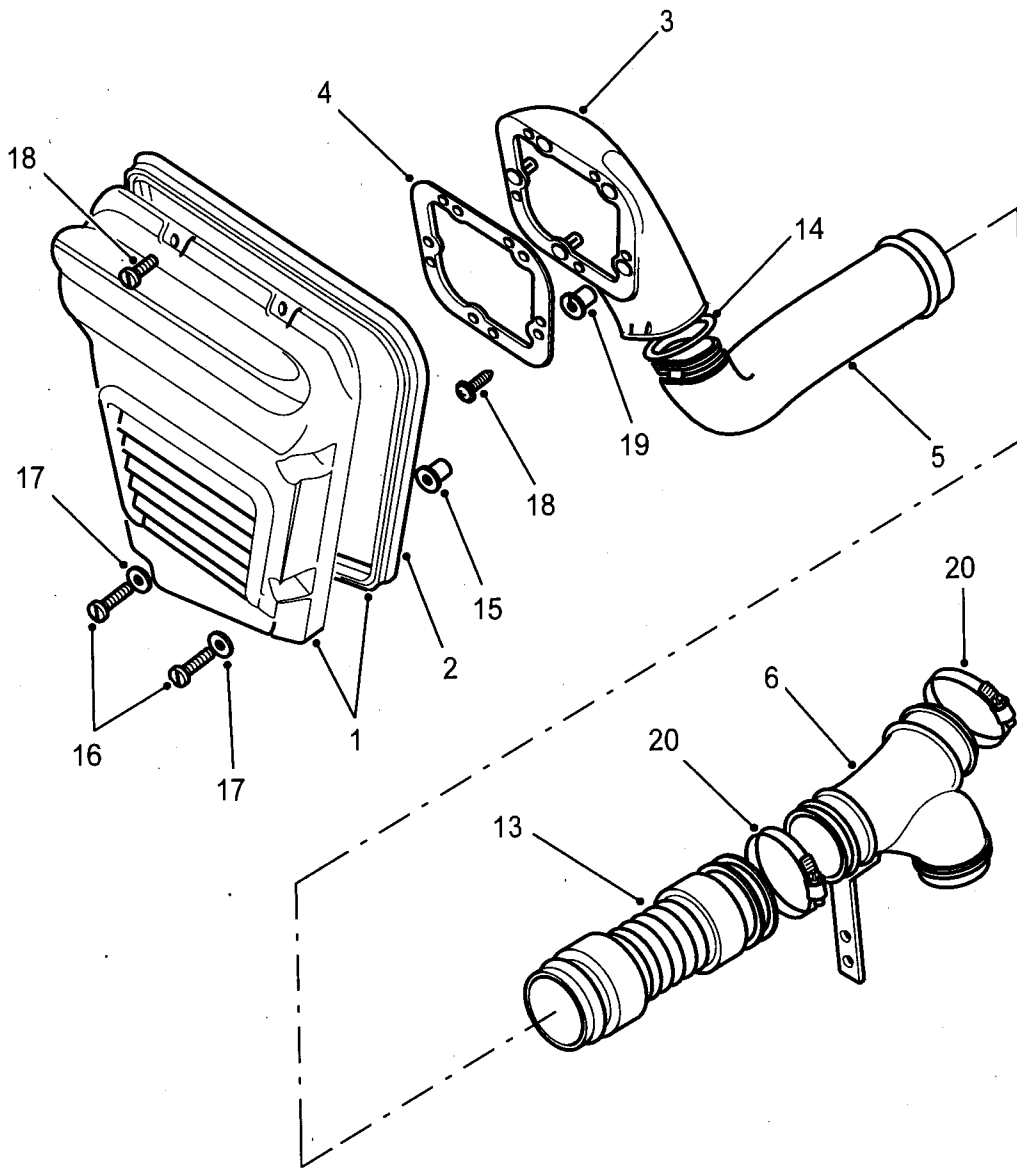

C267/135

Fig 1: Air intakes

Fig 1 Item	DMC Army	NATO stock number	Item name	Part No. / Dwg No.	No. off	Annotation (NSCM)
			AIR INTAKES		Ref	
1	7XD	2940-99-930-7643	. GRILLE	ESR4570	1)RH
2	7XD	5330-99-996-0513	. . SEAL, NONMETALLIC SPECIAL SHAPED SECTION	ESR3282	1)
3	7XD	2540-99-052-0118	. DUCT ASSEMBLY, AIR CONDITIONING-HEATING, VEHICULAR	ESR3173	1)
4	7XD	5330-99-203-8377	. GASKET	ESR3284	1)
5	7XD	2540-99-874-3540	. DUCT ASSEMBLY, AIR CONDITIONING-HEATING, VEHICULAR	ESR3175	1)
6	7XD	2940-99-052-0119	. WATER DRAIN VALVE ASSEMBLY	ESR3162	1)
NI7	7XD	2940-99-593-8653	. GRILLE	ESR4569	1)LH
NI8	7XD	5330-99-996-0513	. . SEAL, NONMETALLIC SPECIAL SHAPED SECTION	ESR3282	1)
NI9	7XD	2540-99-322-3334	. DUCT ASSEMBLY, AIR CONDITIONING-HEATING, VEHICULAR	ESR2427	1)
NI10	7XD	5330-99-808-7654	. GASKET	ESR3283	1)
NI11	7XD	2540-99-663-3842	. DUCT ASSEMBLY, AIR CONDITIONING-HEATING, VEHICULAR	ESR2429	1)
NI12	7XD	2940-99-422-9524	. DUMP VALVE AND BRACKET ASSEMBLY, LEFT HAND	ESR3163	1)
13	7XD	2940-99-702-1437	. PIPE, AIR INTAKE	ESR3028	2	
14	7XD	5330-99-664-9679	. RING, SEALING, TOROIDAL	ESR3285	1	
15	7XD	5310-99-702-1808	. NUT, PLAIN, BLIND RIVET	ASR1185	7	
16	7XD	5305-99-641-7463	. SCREW, MACHINE	SE105351L	7	
17	7XD	5310-99-551-2668	. WASHER, FLAT	ESR3857	5	
18	7XD	5305-99-829-4335	. SCREW, TAPPING, THREAD FORMING	AB608047L	5	
19	G1	5340-99-977-2493	. SHIELD, EXPANSION	AFU1926L	5	
20	7XD	4730-99-350-5693	. CLAMP, HOSE	PYC102350	3	50-70mm

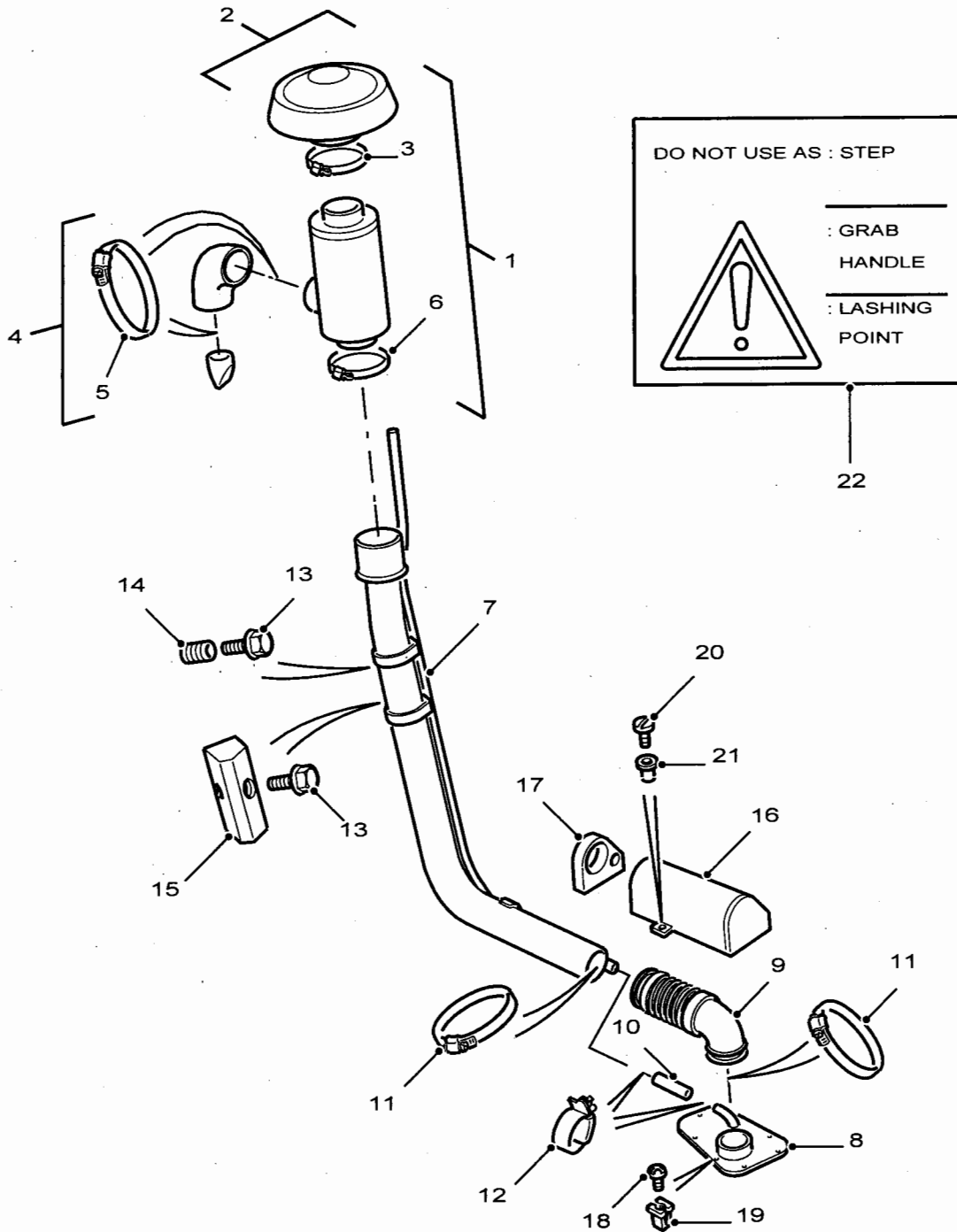

C267/136

Fig 2: Air intakes

Fig 2 Item	DMC Army	NATO stock number	Item name	Part No. / Dwg No.	No. off	Annotation (NSCM)
			AIR INTAKES - Contd.			
1	7XDW	2940-99-573-6414	. FILTER BODY, INTAKE AIR CLEANER	PHB102520	1	Waterproof - raised
2	7XDW	2940-99-573-6415	. . CAP ASSEMBLY, AIR CLEANER	PHB102610	1	
3	7XDW	4730-99-909-7979	. . . CLAMP, HOSE	CN101108L	1	90-110mm
4	7XDW	2940-99-573-6416	. . VALVE, DUMP	PHB102620	1	
5	7XDW	4730-99-464-7026	. . . CLAMP, HOSE	CN100909	2	70-90mm
6	7XDW	4730-99-909-7979	. . CLAMP, HOSE	CN101108L	1	90-110mm
7	7XDW	2940-99-573-6423	. PIPE ASSEMBLY, AIR INTAKE	PHO100000	1	
8	7XDW	5340-99-573-6422	. PLATE	PHL100090	1	
9	7XDW	4720-99-573-6419	. HOSE, AIR DUCT	PHH100310	1	
10	7XDW	4720-99-573-6420	. HOSE, AIR DUCT	PHH100320	1	
11	7XDW	4730-99-292-8332	. CLAMP, HOSE	CN100709	2	60-80mm
12	6MT1	4730-99-533-2960	. CLAMP, HOSE	CN100258L	2	16-25mm
13	7XD	5305-99-737-6170	. SCREW, CAP, HEXAGON HEAD	FS106206	4	
14(1)	7XDW	5325-99-254-3084	. INSERT, SCREW THREAD	STC4310	2	Standard - as factory fitted.
14(2)	7XDW	5325-99-143-8966	. INSERT, SCREW THREAD	ML106015	2	Oversize - for repair only.
15	7XDW	2540-99-573-6230	. RETAINER	AFQ710010	2	
16	7XDW	2940-99-573-6426	. COVER	PJR100040	1	
17	7XDW	5330-99-573-6429	. GASKET	PKX100050	1	
18	7XDW	5305-99-305-7022	. SCREW, TAPPING, THREAD FORMING	LR020269	7	
19	G1	5310-99-137-6356	. SHIELD, EXPANSION	RTC3745	7	
20	G1	5305-99-083-0779	. SCREW, MACHINE	SE105161L	1	
21	7XD	5310-99-702-1808	. NUT, PLAIN, BLIND RIVET	ASR1185	1	
22	7XDW	7690-99-871-5824	. MARKER, IDENTIFICATION	STC4366	2	

CHAPTER 2-8-8
AIR CLEANERS AND MOUNTINGS

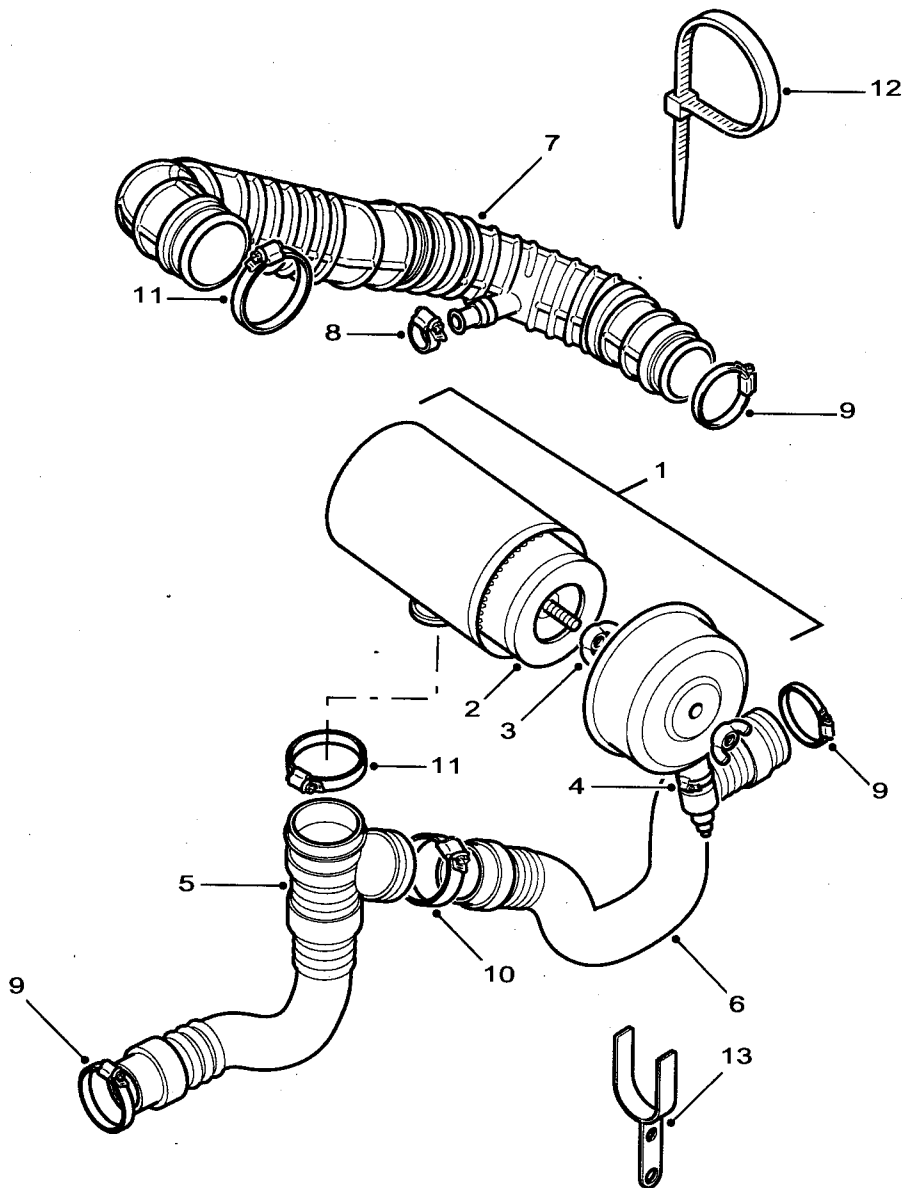

C267/133-1

Fig 1: Air cleaner, intake

Fig 1 Item	DMC Army	NATO stock number	Item name	Part No. / Dwg No.	No. off	Annotation (NSCM)
			AIR CLEANERS AND MOUNTINGS		Ref	
1	7XD	2940-99-850-3965	. AIR CLEANER, INTAKE	ESR2102	1	
2	7XD	2940-99-894-8658	. . FILTER ELEMENT, INTAKE AIR CLEANER	ESR2747	1	
3	6MT12	2815-99-836-6653	. . WING NUT ASSEMBLY	NRC9239	2	
4	7XD	2940-99-729-2975	. VALVE, DUMP, CLEANER	NRC8955	1	
5	7XD	4720-99-873-2310	. HOSE, INTAKE, RIGHT HAND	ESR2430	1	
6	7XD	4720-99-877-7939	. HOSE ASSEMBLY, AIR DUCT	ESR2431	1	
7(1)	7XD	4730-99-348-9821	. HOSE ASSEMBLY	ESR2731	1	Non EGR - engine prefix 15L
7(2)	7XD	4730-99-810-5756	. HOSE ASSEMBLY	ESR3111	1	EGR - engine prefix 25L
8	6MT1	4730-99-533-2960	. CLAMP, HOSE	CN100258L	1	16-25mm
9	7XD	4730-99-350-5693	. CLAMP, HOSE	PYC102350	3	50-70mm
10	7XDW	4730-99-292-8332	. CLAMP, HOSE	CN100709	1	60-80mm
11	7XD	4730-99-464-7026	. CLAMP, HOSE	CN100909	2	70-90mm
12	7XD	5340-99-599-0136	. STRAP, LINE SUPPORTING	ESR3301	2	
13	7XD	5340-99-981-9226	. BRACKET, MOUNTING	ESR3483	1	

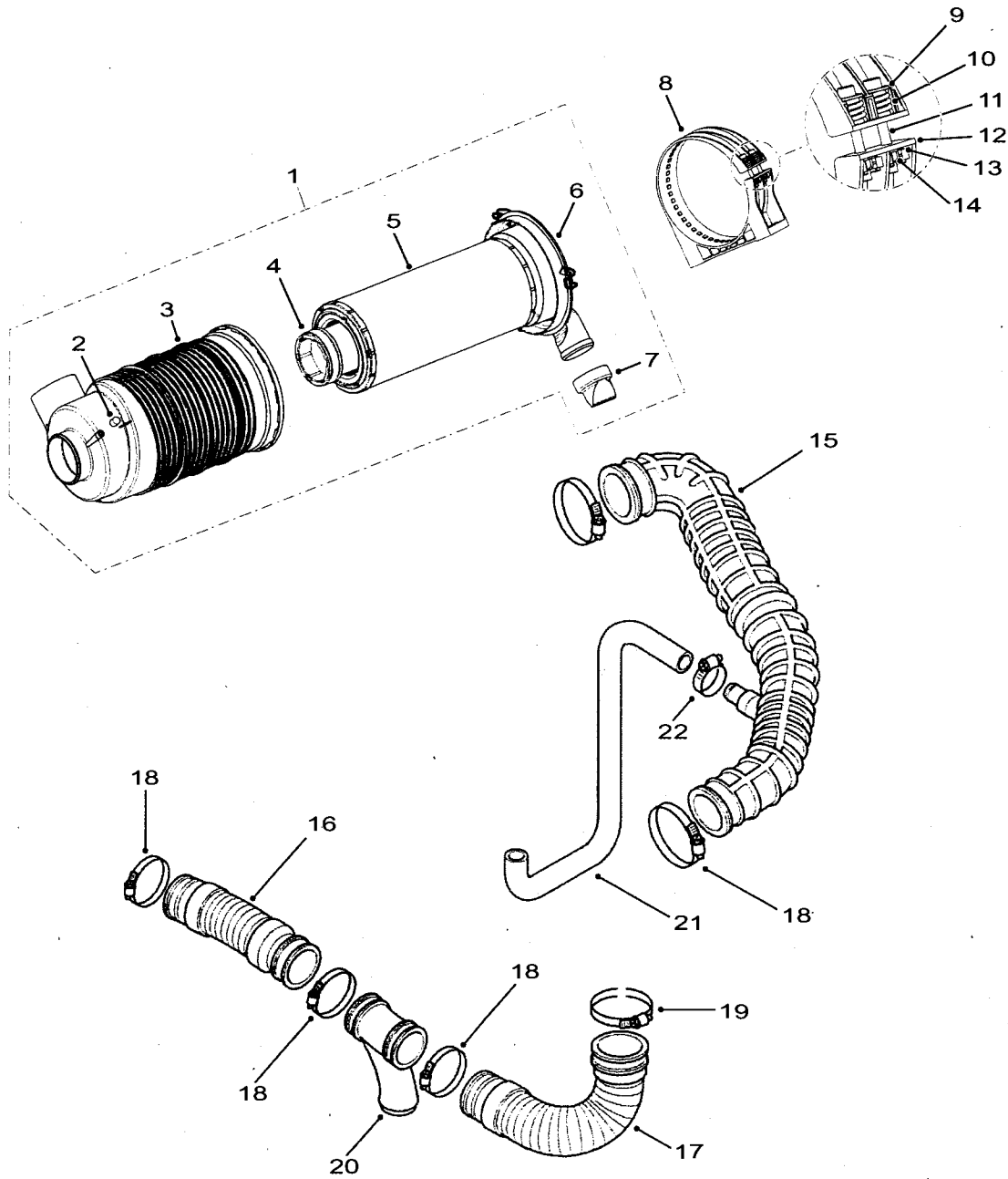

C267/432-1

Fig 2: Air cleaner, intake

Fig 2 Item	DMC Army	NATO stock number	Item name	Part No. / Dwg No.	No. off	Annotation (NSCM)
			AIR CLEANERS AND MOUNTINGS - Contd.			Desertised
1	7XD	2940-99-790-4887	AIR CLEANER	FPG07 0135	1	U1265
2	7XD	2940-99-932-7477	CAP VAC VALVE	P52 2958	1	U1265
3		NP	BODY AIR CLEANER	P778756	1	U1265
4	7XD	2940-13-118-2077	SAFETY ELEMENT (INNER)	P775300	1	U1265
5	7XD	2940-99-352-4425	MAIN ELEMENT (OUTER)	P783498	1	U1265
6	7XD	2940-99-225-8661	END COVER	P778758	1	U1265
7		NP	DUMP VALVE	P522958	1	U1265
8	7XD	5340-99-152-1123	MOUNTING BAND ASSY	P777731	1	U1265
9		NP	WASHER	P782859	2	U1265
10		NP	SPRING	P782842	2	U1265
11		NP	BOLT	P782845	2	U1265
12		NP	BRACKET	P782806	2	U1265
13		NP	WASHER	P7827880	2	U1265
14		NP	NYLOC NUT	P782868	2	U1265
15	7XD	4730-99-348-9821	HOSE ASSEMBLY	ESR2731	1	
16	7XD	2940-99-702-1437	HOSE ASSY	ESR3028	1	
17		NP	HOSE ASSY	ESR3032	1	
18	7XD	4730-99-350-5693	CLAMP, HOSE	PYC102350	4	
19	7XD	4730-99-464-5693	CLAMP, HOSE	CN100909	2	
20	7XD	2940-99-052-0119	BRACKET, MOUNTING	ESR3162	1	
21	7XD	4720-99-452-1137	HOSE, BREATHER	LLH500200	1	
22	6MT1	4730-99-533-2960	CLAMP, HOSE	CN100258L	1	

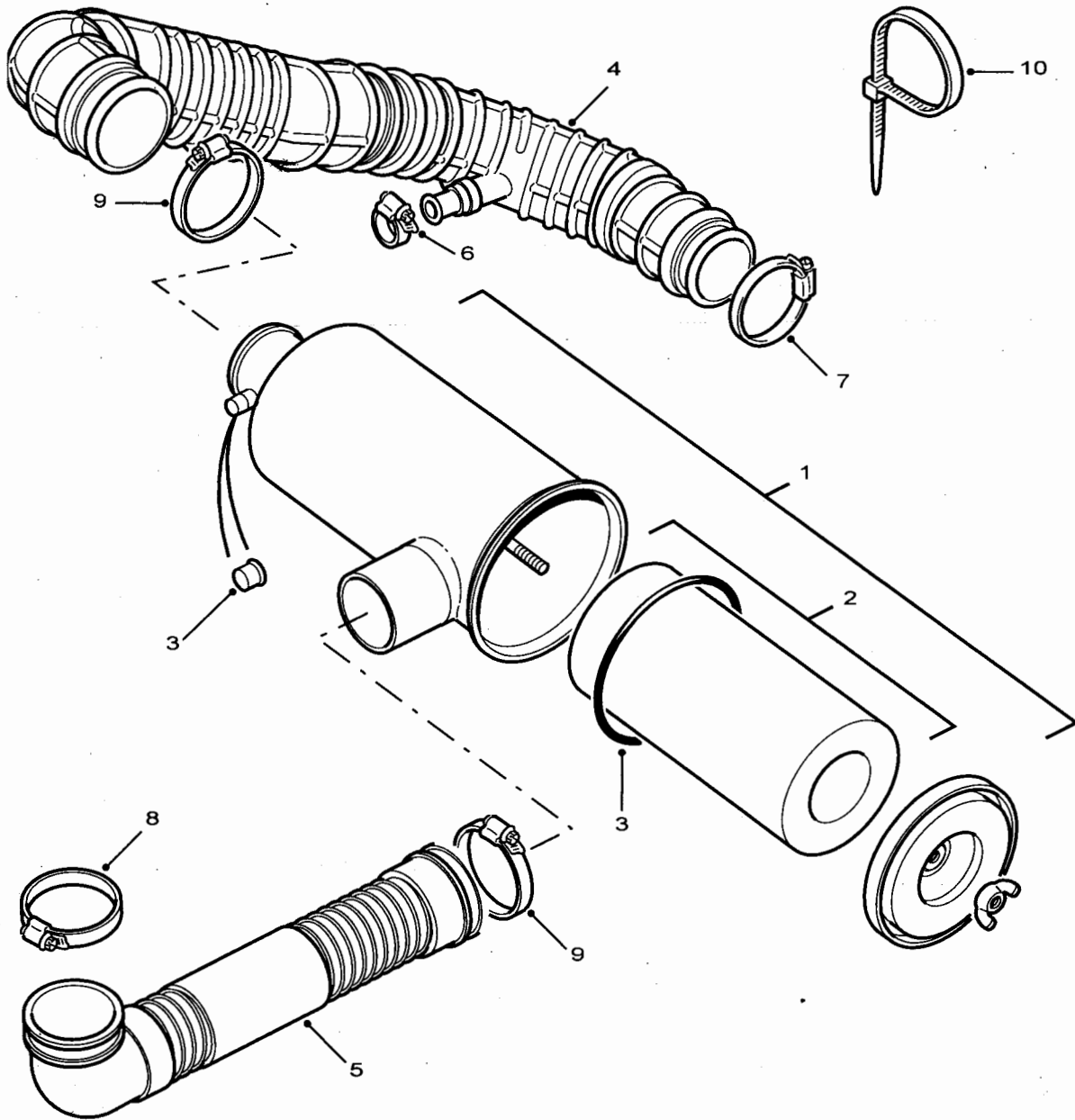

C267/132

Fig 3: Air cleaner, intake

Fig 3 Item	DMC Army	NATO stock number	Item name	Part No. / Dwg No.	No. off	Annotation (NSCM)	
			AIR CLEANERS AND MOUNTINGS		Ref		
1	7XDW	2940-99-573-6413	. AIR CLEANER, INTAKE	PHB102510	1	Waterproof	
2	7XDW	2940-99-573-6417	. . FILTER ELEMENT, INTAKE AIR CLEANER	PHE100490	1		
3	7XDW	2940-99-573-6391	. . PARTS KIT, AIR FILTER	JAE100130	1		
4	7XD	4730-99-810-5756	. HOSE ASSEMBLY	ESR3111	1		
5	7XDW	4720-99-573-6418	. HOSE, AIR DUCT	PHH100300	1		
6	6MT1	4730-99-533-2960	. CLAMP, HOSE	CN100258L	1		16-25mm
7	7XD	4730-99-350-5693	. CLAMP, HOSE	PYC102350	1		50-70mm
8	7XDW	4730-99-292-8332	. CLAMP, HOSE	CN100709	1		60-80mm
9	7XD	4730-99-464-7026	. CLAMP, HOSE	CN100909	2		70-90mm
10	7XD	5340-99-599-0136	. STRAP, LINE SUPPORTING	ESR3301	2		

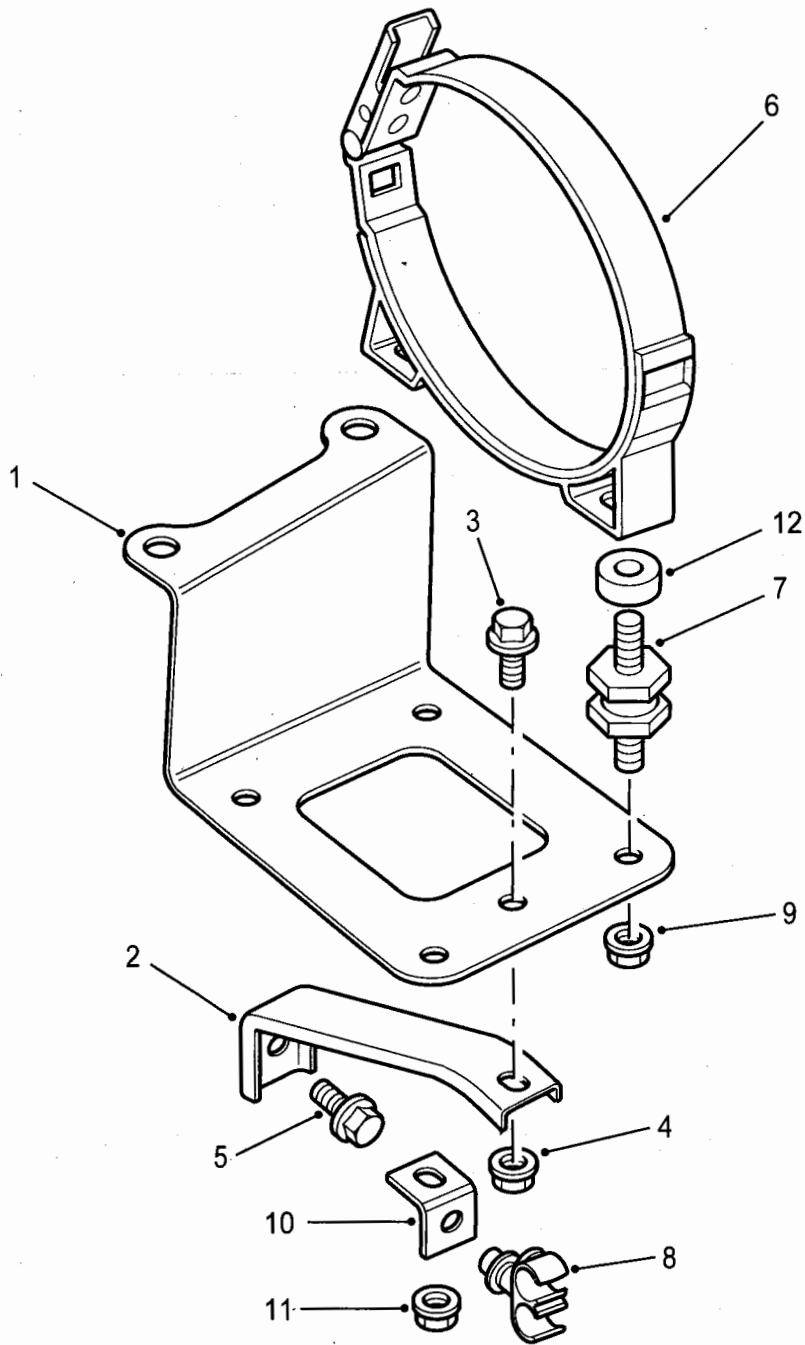

C267/1

Fig 4: Air cleaner mountings

Fig 4 Item	DMC Army	NATO stock number	Item name	Part No. / Dwg No.	No. off	Annotation (NSCM)
			AIR CLEANERS AND MOUNTINGS - Contd.			
			. AIR CLEANER MOUNTINGS		Ref	
1	7XD	5340-99-599-0128	.. BRACKET, MOUNTING	ERR2850	1	
2	7XD	5340-99-215-9081	.. BRACKET, MOUNTING	ERR2851	1	
3	7XD	5305-99-500-5203	.. SCREW, CAP, HEXAGON HEAD	FS108161L	1	
4	7XD	5310-99-499-8033	.. NUT, PLAIN, EXTENDED WASHER, HEXAGON	FN108046	1	
5	7XD	5306-99-702-1830	.. BOLT, MACHINE	FS108207L	1	
6	7XD	5340-99-968-1898	.. CLAMP, LOOP	ERR4688	2	
7	7XD	5340-99-372-4325	.. MOUNT, RESILIENT	ERR2337	4	
8	7XD	5340-99-808-7620	.. CLIP, SPRING TENSION	ESR1373	1	
9	7XD	5310-99-601-8073	.. NUT, PLAIN, EXTENDED WASHER, HEXAGON	FN106047L	2	
10	7XD	5340-99-800-3982	.. BRACKET, ANGLE	NRC2089	1	
11	7XD	5310-99-601-8073	.. NUT, PLAIN, EXTENDED WASHER, HEXAGON	FN106047L	2	
12	7XDW	5365-99-573-6407	.. SPACER	MYF100830	2	Waterproof

CHAPTER 2-8-9
AIR CLEANER VENT HARNESS - WATERPROOF

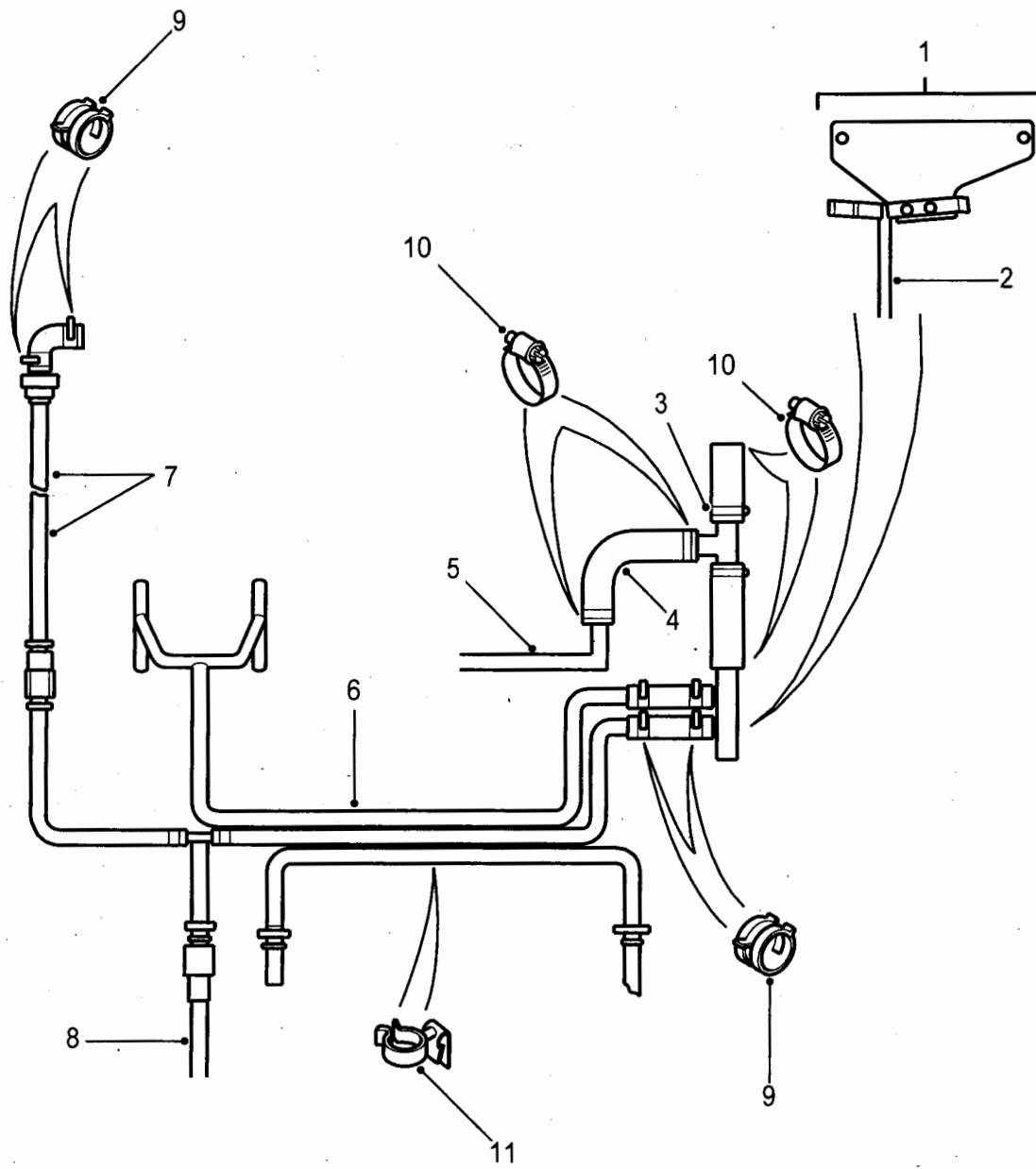

C267/137

Fig 1: Air cleaner vent harness - waterproof

Fig 1 Item	DMC Army	NATO stock number	Item name	Part No. / Dwg No.	No. off	Annotation (NSCM)
			AIR CLEANER VENT HARNES - WATERPROOF		Ref	
1	7XDW	2940-99-573-6425	. MANIFOLD, BREATHER	PJO100030	1	
2	7XDW	2940-99-573-6424	. . PARTS KIT, BREATHER MANIFOLD	PJA100010	1	
3	7XDW	4720-99-573-6421	. HOSE, AIR DUCT	PHH100330	1	
4	7XDW	4720-99-573-6378	. HOSE, PREFORMED	IRN100000	1	
5	7XDW	4720-99-573-6457	. TUBING ASSEMBLY, NONMETALLIC	WFP102170	1	Metal elbow
6	7XDW	4720-99-573-6427	. TUBING ASSEMBLY, NONMETALLIC	PKH100000	1	
7	7XDW	4720-99-573-6428	. TUBING ASSEMBLY, NONMETALLIC	PKH100010	1	Power stg reservoir
8(1)	7XDW	4720-99-573-6455	. TUBING ASSEMBLY, NONMETALLIC	WFP102120	1	90 - Fuel tank vent
8(2)	7XDW	4720-99-573-6456	. TUBING ASSEMBLY, NONMETALLIC	WFP102130	1	110 - Fuel tank vent
9	7XD	4730-99-798-0795	. . CLAMP, HOSE	UKC3803L	6	
10	6MT1	4730-99-533-2960	. CLAMP, HOSE	CN100258L	4	
11	7XDW	5340-99-547-5103	. CLIP, SPRING TENSION	PRC5681	2	

**CHAPTER 2-9
EXHAUST SYSTEM
CONTENTS**

	Page
Record of modifications	3
Chapter	
2-9-1	EXHAUST PIPES - FRONT
2-9-2	EXHAUST PIPES - REAR

Fig Item	DMC Army	NATO stock number	Item name	Part No. / Dwg No.	No. off	Annotation (NSCM)
NI1		NP	EXHAUST SYSTEM		Ref	NSS, U1030

CHAPTER 2-9-1
EXHAUST PIPES - FRONT

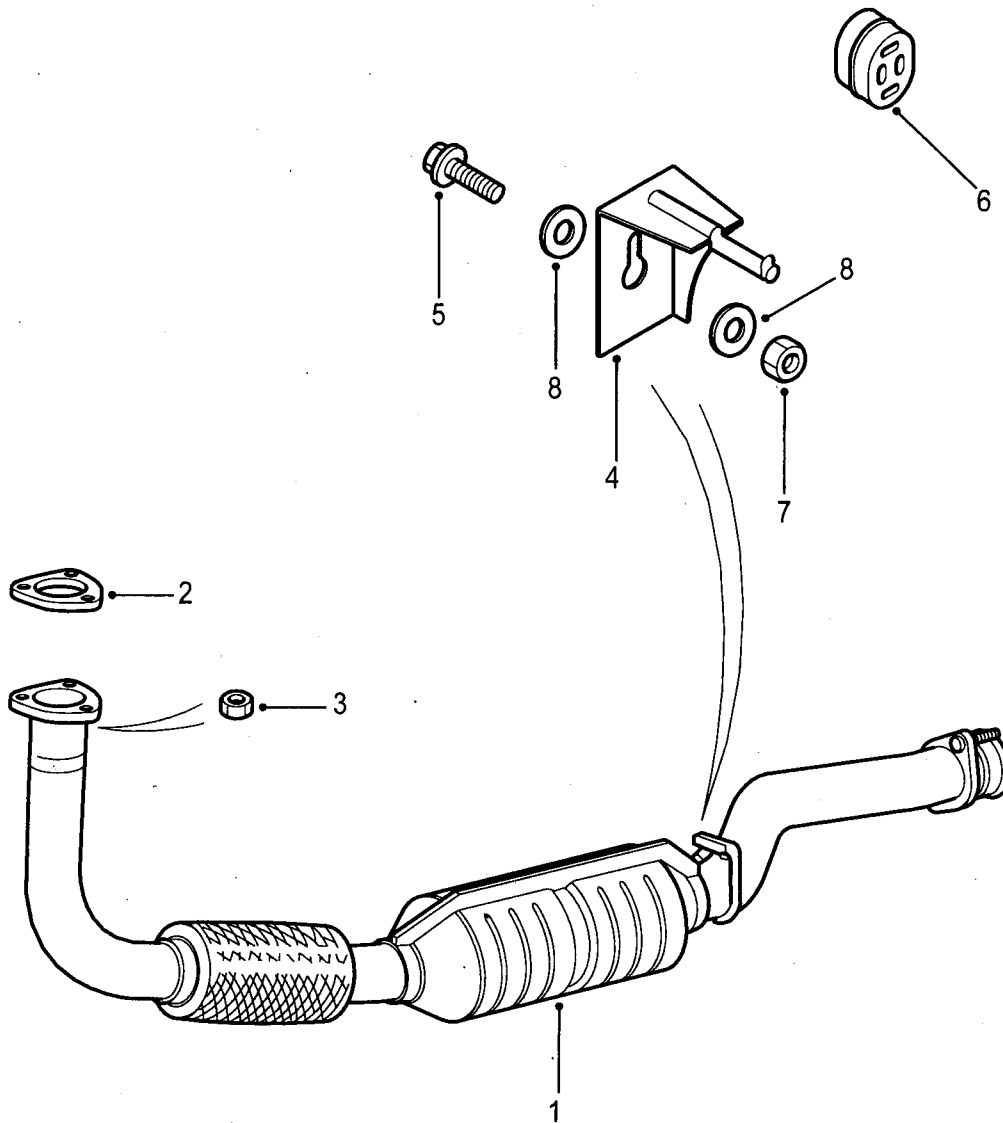

C267/138

Fig 1: Exhaust pipes - front

Fig 1 Item	DMC Army	NATO stock number	Item name	Part No. / Dwg No.	No. off	Annotation (NSCM)
			EXHAUST PIPES - FRONT		Ref	
1(1)	7XD	2990-99-062-6224	. PIPE, EXHAUST - NON EGR	ESR2297	1	
1(2)	7XD	2990-99-157-8791	. PIPE, EXHAUST	ESR3495	1	
2	7XD	5330-99-392-9448	. GASKET	ESR3260	1	
3	7XD	5310-99-591-3206	. NUT, SELF-LOCKING, HEXAGON	ESR2034	3	
4	7XD	2990-99-974-7260	. HANGER, ENGINE EXHAUST SYSTEM	ESR2945	1	
5	G1	5306-99-124-3616	. BOLT, MACHINE	BH110201L	1	
6	7XD	5340-99-940-5918	. MOUNT, RESILIENT	ESR3172	1	
7	7XD	5310-99-761-1086	. NUT, PLAIN, EXTENDED WASHER, HEXAGON	FN110046	1	
8	G1	5310-99-122-6476	. WASHER, FLAT	WA110061L	2	

CHAPTER 2-9-2
EXHAUST PIPES - REAR

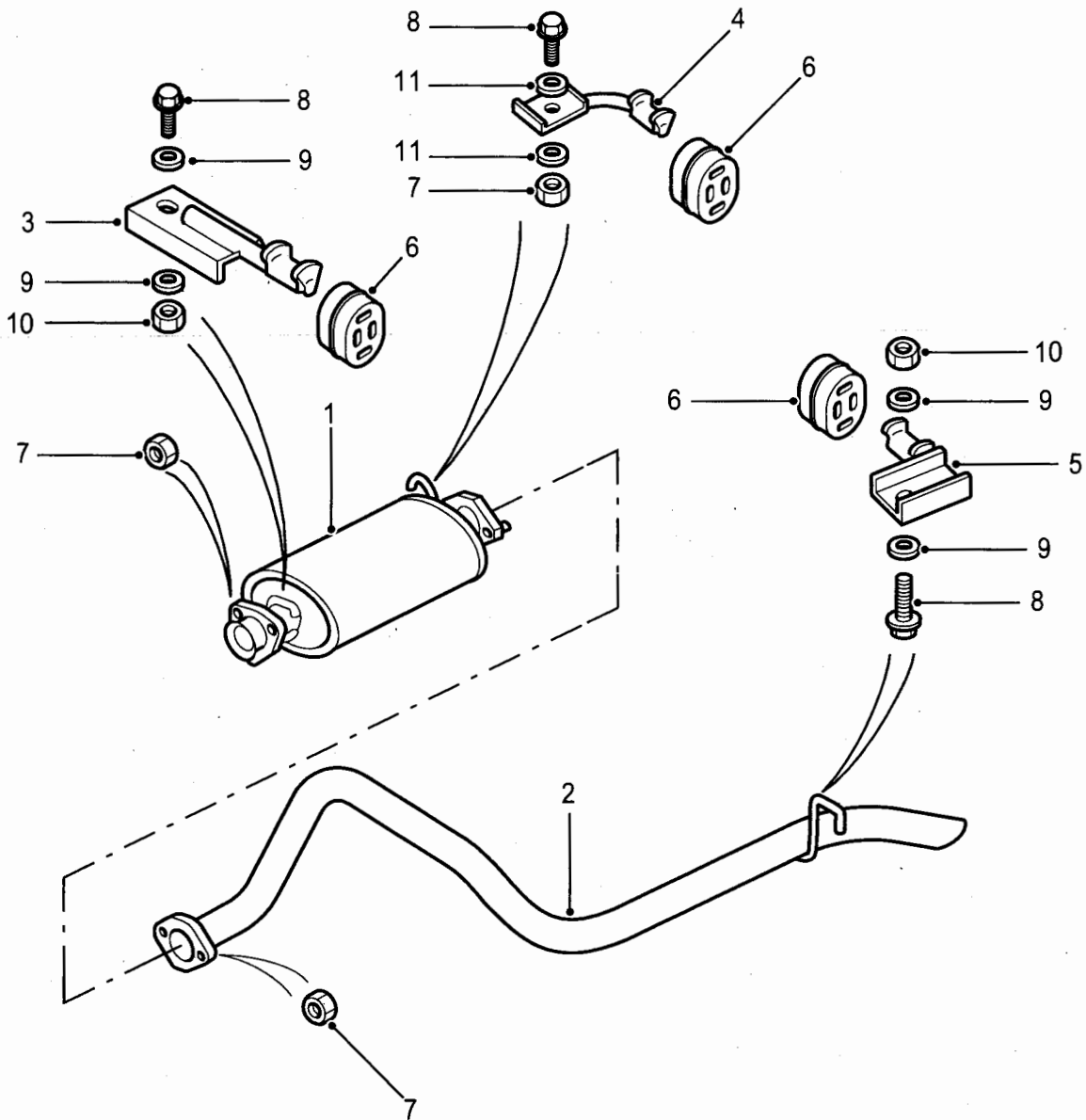

C267/140

Fig 1: Exhaust pipes - rear

Fig 1 Item	DMC Army	NATO stock number	Item name	Part No. / Dwg No.	No. off	Annotation (NSCM)
			EXHAUST PIPES - REAR		Ref	
1	7XD	2990-99-731-5821	. MUFFLER, EXHAUST	ESR4526	1	90
2	7XD	2990-99-894-8709	. PIPE, EXHAUST	ESR4527	1	
3	7XD	5340-99-611-3340	. BRACKET, MOUNTING	ESR2087	1	
4	7XD	2990-99-453-8081	. HANGER, ENGINE EXHAUST SYSTEM	ESR2131	1	
5	7XD	5340-99-808-7971	. BRACKET, MOUNTING	ESR3294	1	
6	7XD	5340-99-940-5918	. MOUNT, RESILIENT	ESR3172	3	
7	G1	5310-99-139-5314	. NUT, SELF-LOCKING, HEXAGON	NV108041L	5	
8	G1	5306-99-400-7301	. SCREW, CAP, HEXAGON HEAD	FS108256	3	
9	G1	5310-99-215-0673	. WASHER, FLAT	WP105L	3	
10	7XD	5310-99-774-7188	. NUT, PLAIN, HEXAGON	ESR2033	2	
11	7XD	5310-99-136-5496	. WASHER, FLAT	WP185L	2	

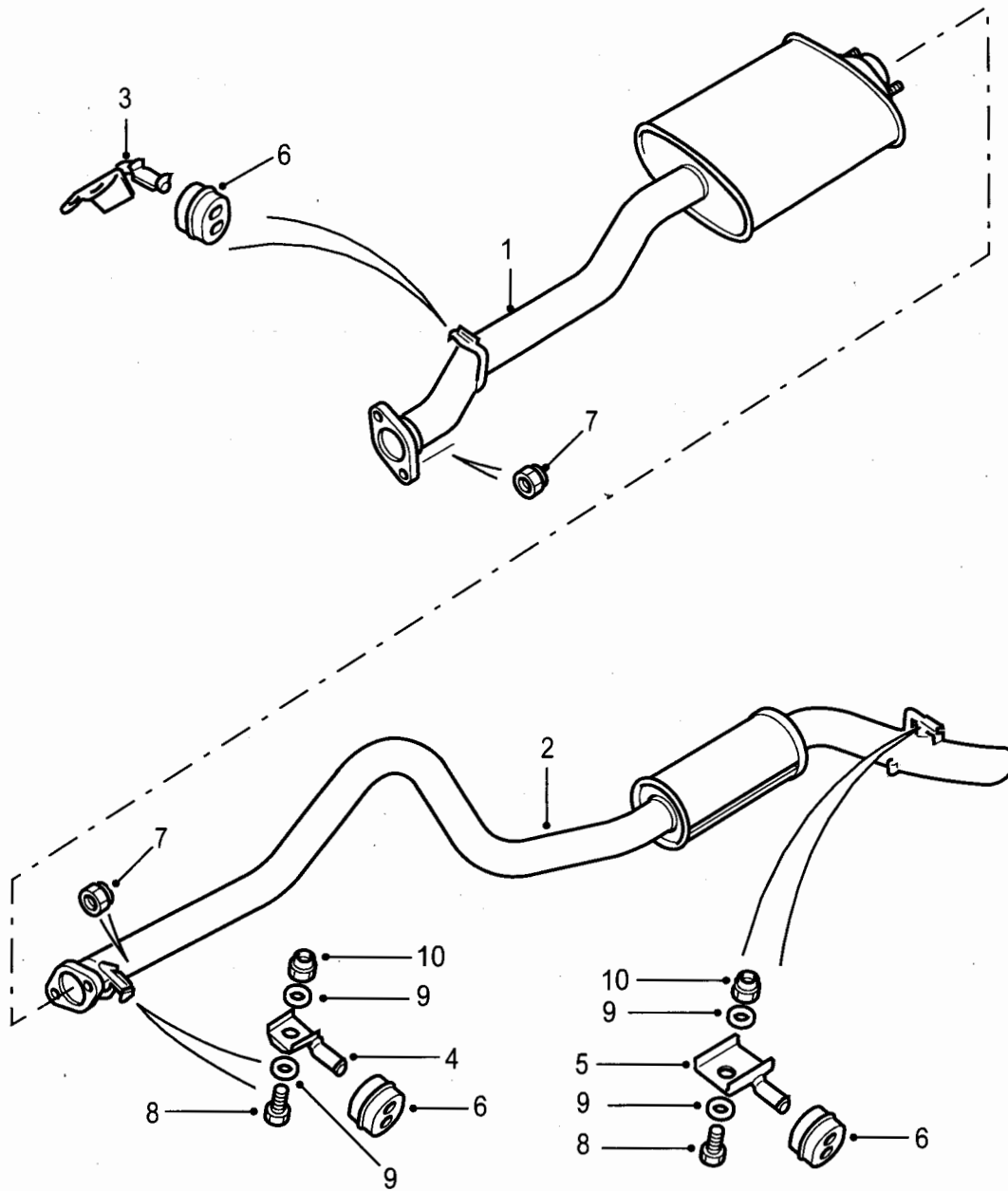

C267/141

Fig 2: Exhaust pipes - rear

Fig 2 Item	DMC Army	NATO stock number	Item name	Part No. / Dwg No.	No. off	Annotation (NSCM)
			EXHAUST PIPES - REAR - Contd.		Ref	
1	7XD	2990-99-096-4321	. MUFFLER, EXHAUST	ESR2383	1	110
2	7XD	2990-99-126-5042	. MUFFLER, EXHAUST	ESR2384	1	
3	7XD	2990-99-851-8453	. HANGER, ENGINE EXHAUST SYSTEM	NTC5648	1	
4	7XD	5340-99-535-6959	. BRACKET, MOUNTING	ESR3293	1	
5	7XD	5340-99-808-7971	. BRACKET, MOUNTING	ESR3294	1	
6	7XD	5340-99-940-5918	. MOUNT, RESILIENT	ESR3172	3	
7	G1	5310-99-139-5314	. NUT, SELF-LOCKING, HEXAGON	NV108041L	4	
8	G1	5306-99-400-7301	. SCREW, CAP, HEXAGON HEAD	FS108256	3	
9	7XD	5310-99-136-5496	. WASHER, FLAT	WP185L	6	
10	7XD	5310-99-774-7188	. NUT, PLAIN, HEXAGON	ESR2033	4	

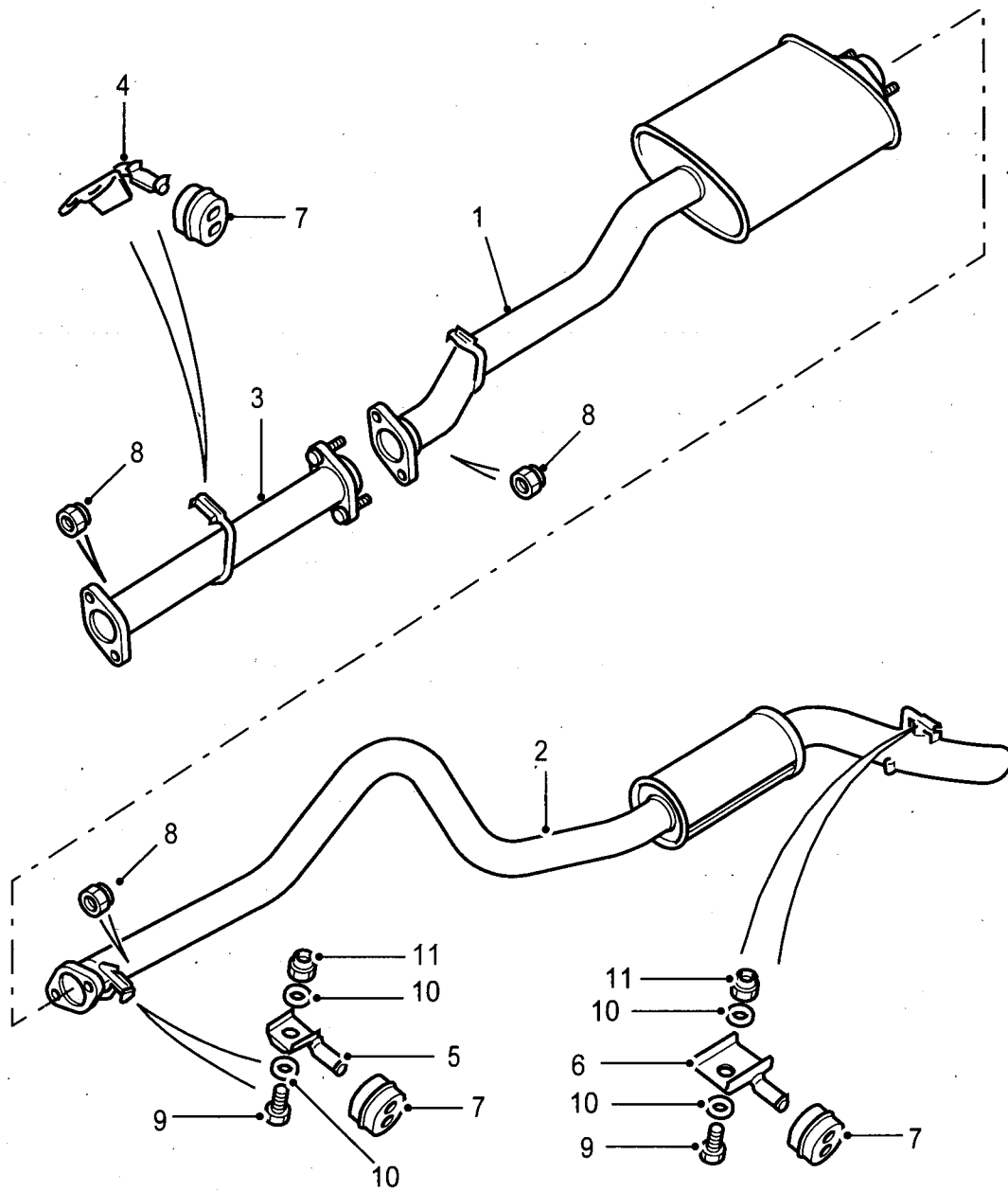

C267/142

Fig 3: Exhaust pipes - rear

Fig 3 Item	DMC Army	NATO stock number	Item name	Part No. / Dwg No.	No. off	Annotation (NSCM)
			EXHAUST PIPES - REAR - Contd.			
1	7XD	2990-99-215-7378	MUFFLER, EXHAUST	ESR2385	1	Ambulance
2	7XD	2990-99-894-1255	MUFFLER, EXHAUST	ESR3462	1	
3	7XD	2990-99-310-0849	PIPE, EXHAUST	ESR2386	1	
4	7XD	2990-99-851-8453	HANGER, ENGINE EXHAUST SYSTEM	NTC5648	1	
5	7XD	5340-99-535-6959	BRACKET, MOUNTING	ESR3293	1	
6	7XD	5340-99-808-7971	BRACKET, MOUNTING	ESR3294	1	
7	7XD	5340-99-940-5918	MOUNT, RESILIENT	ESR3172	3	
8	G1	5310-99-139-5314	NUT, SELF-LOCKING, HEXAGON	NV108041L	6	
9	G1	5306-99-400-7301	SCREW, CAP, HEXAGON HEAD	FS108256	2	
10	7XD	5310-99-136-5496	WASHER, FLAT	WP185L	4	
11	7XD	5310-99-774-7188	NUT, PLAIN, HEXAGON	ESR2033	2	

**CHAPTER 2-10
COOLING/HEATING SYSTEM
CONTENTS**

	Page
Record of modifications	3
Chapter	
2-10-1	RADIATOR, INTERCOOLER AND OIL COOLER
2-10-2	HOSES, RADIATOR AND INTERCOOLER
2-10-3	PIPE, ENGINE OIL COOLER
2-10-4	GEARBOX OIL COOLERS AND PIPES
2-10-5	EXPANSION TANK
2-10-6	HEATER ASSEMBLY, COMPONENTS AND CONTROLS
2-10-7	HEATER AIR INTAKE SNOW COVER - WINTERISED
2-10-8	DEMISTERS AND OUTLET FLAPS
2-10-9	HEATER PIPES
2-10-10	REAR BODY HEATER AND LABELS - AMBULANCE
2-10-11	ROOF MOUNTED VENTILATION UNIT - AMBULANCE
2-10-12	AUXILIARY HEATER ASSEMBLY - WINTERISED
2-10-13	AIR CONDITIONING - DESERTISED AMBULANCE

Fig Item	DMC Army	NATO stock number	Item name	Part No. / Dwg No.	No. off	Annotation (NSCM)
1		NP	COOLING/HEATING SYSTEM		Ref	NSS, U1030

CHAPTER 2-10-1
RADIATOR, INTERCOOLER AND OIL COOLER

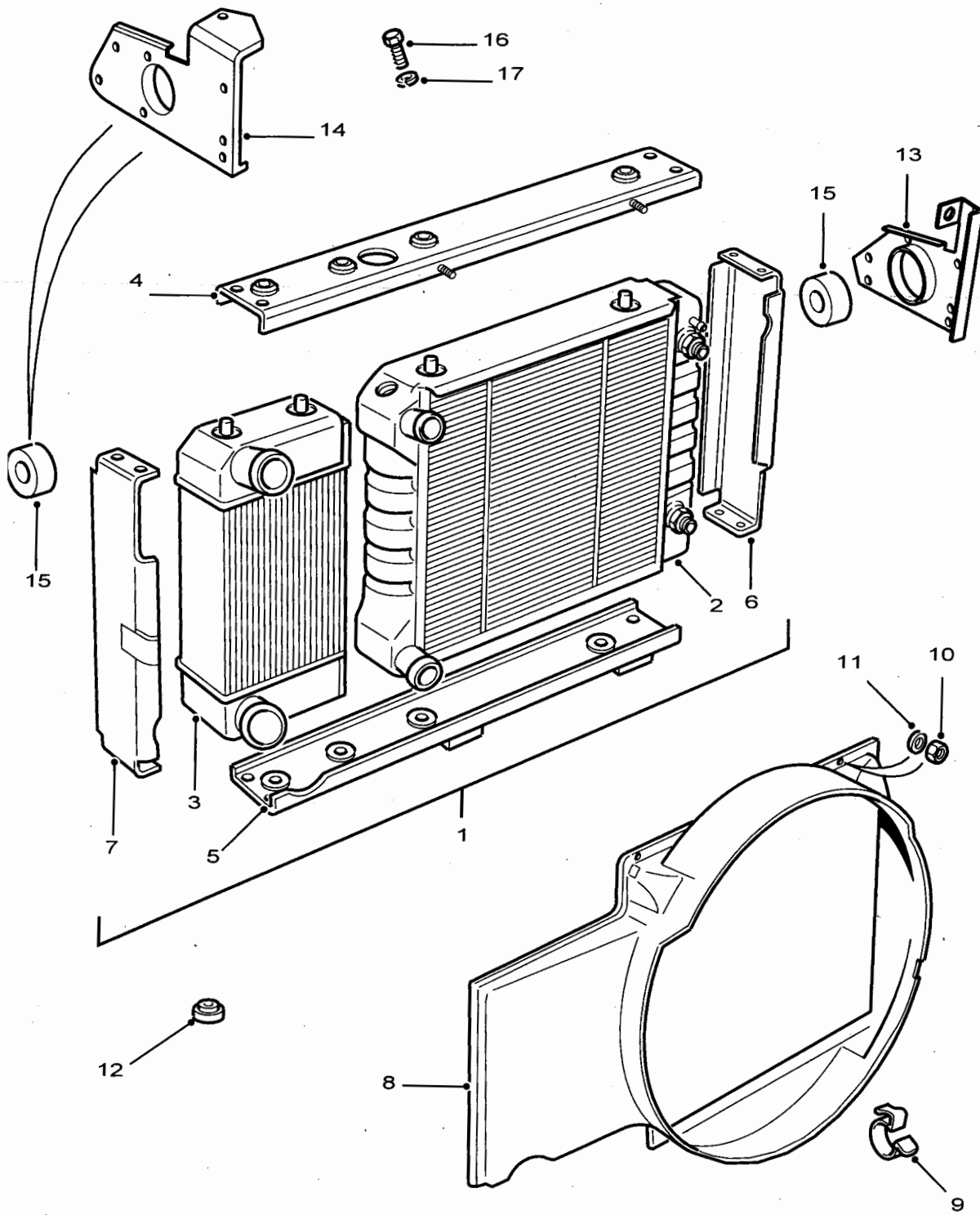

C267/143

Fig 1: Radiator and intercooler assembly

Fig 1 Item	DMC Army	NATO stock number	Item name	Part No. / Dwg No.	No. off	Annotation (NSCM)
1	7XD	2930-99-425-4757	RADIATOR AND INTERCOOLER ASSEMBLY	PF1100041	1	
2	7XD	2930-99-834-3761	RADIATOR, ENGINE OIL AND COOLANT	PCC500170	1	
3	7XD	2930-99-724-5093	INTERCOOLER	FTP8030	1	
4	7XD	2930-99-983-5853	FRAME, RADIATOR	BTP2525	1	
5	7XD	2930-99-573-5867	FRAME, RADIATOR	BTP2284	1	
6	7XD	2930-99-477-1414	FRAME, RADIATOR	BTP2526	1	
7	7XD	2930-99-308-1035	FRAME, RADIATOR	BTP2528	1	
8	7XD	2930-99-126-1509	FAN COWL	ESR2308	1	
9	7XD	5340-99-371-0624	CLIP, SPRING TENSION	ESR1800	1	
10	G1	5310-99-122-5294	NUT, PLAIN, HEXAGON	NH105041L	2	
11	G1	5310-99-122-3032	WASHER, FLAT	WA105001L	2	
12	7XD	2930-99-825-6069	GROMMET, RADIATOR	572312	2	
13	7XD	5340-99-836-2646	BRACKET, MOUNTING	ESR3100	1	
14	7XD	5340-99-821-2018	BRACKET, MOUNTING	ESR3101	1	
15	7XD	5365-99-722-6282	BUSHING, NONMETALLIC	ESR3102	2	
16	7XD	5305-99-483-1908	SCREW, CAP, HEXAGON HEAD	SH106205L	8	
17	X3	5310-99-208-6440	WASHER, FLAT	WC106041L	8	
NI18	7XD	4730-99-611-3334	PLUG	ERR4686	1	
NI19	7XD	5330-99-022-5021	RING, SEALING, TOROIDAL	ERR4685	1	

CHAPTER 2-10-2
HOSES, RADIATOR AND INTERCOOLER

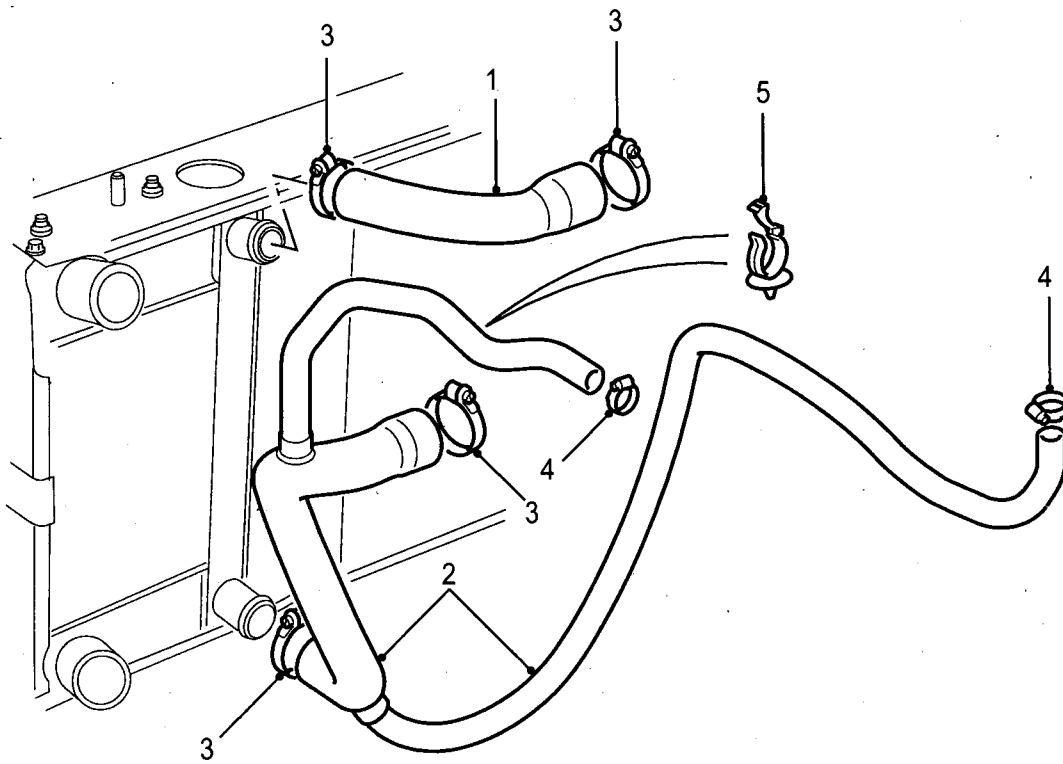

C267/144

Fig 1: Radiator hoses

Fig 1 Item	DMC Army	NATO stock number	Item name	Part No. / Dwg No.	No. off	Annotation (NSCM)
			HOSES, RADIATOR AND INTERCOOLER		Ref	
			RADIATOR HOSES		Ref	
1	7XD	4720-99-196-9782	.. HOSE, PREFORMED	ESR2298	1	
2	7XD	4720-99-196-9783	.. HOSE, PREFORMED	PCH119060	1	
3	6MT1	4730-99-420-3230	.. CLAMP, HOSE	CN100508L	4	
4	46MT1	4730-99-798-0799	.. CLAMP, HOSE	CN100308L	2	
5	7XD	5340-99-588-2014	.. CLIP, SPRING TENSION	ESR2662	1	

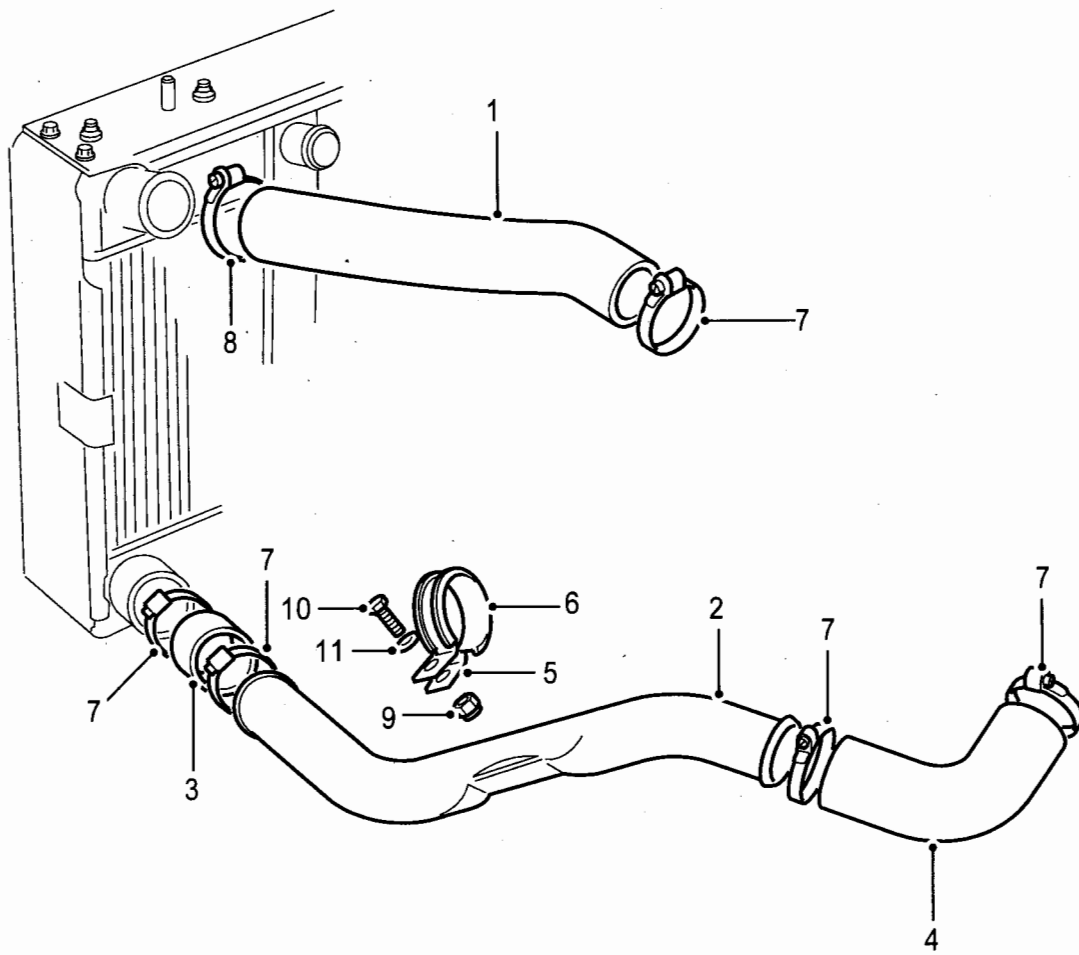

C267/145

Fig 2: Intercooler hoses

Fig 2 Item	DMC Army	NATO stock number	Item name	Part No. / Dwg No.	No. off	Annotation (NSCM)
			HOSES, RADIATOR AND INTERCOOLER - Contd.			
			INTERCOOLER HOSES		Ref	
1	7XD	4720-99-215-5223	.. HOSE, PREFORMED	ESR2309	1	Non EGR only - for vehicles with EGR see <u>PAGE 7.</u>
2	7XD	2990-99-807-7140	.. PIPE	PNP101251	1	
3	7XD	4720-99-846-0361	.. HOSE, NONMETALLIC	PNH102092	1	
4	7XD	4720-99-427-7812	.. HOSE, NONMETALLIC	PNH102082	1	
5	7XD	5340-99-051-9415	.. CLAMP, LOOP	ESR2120	1	
6	7XD	5340-99-739-0647	.. MOUNTING RUBBER	WCS500020	1	
7	7XD	4730-99-517-2160	.. CLAMP, HOSE	PYC102340	5	
8	7XD	4730-99-350-5693	.. CLAMP, HOSE	PYC102350	1	
9	G1	5310-99-122-5496	.. NUT, SELF-LOCKING, HEXAGON	NY108041L	1	
10	G1	5305-99-122-5365	.. SCREW, CAP, HEXAGON HEAD	SH108161L	1	
11	7XD	5310-99-856-4224	.. WASHER, FLAT	WA108056	1	

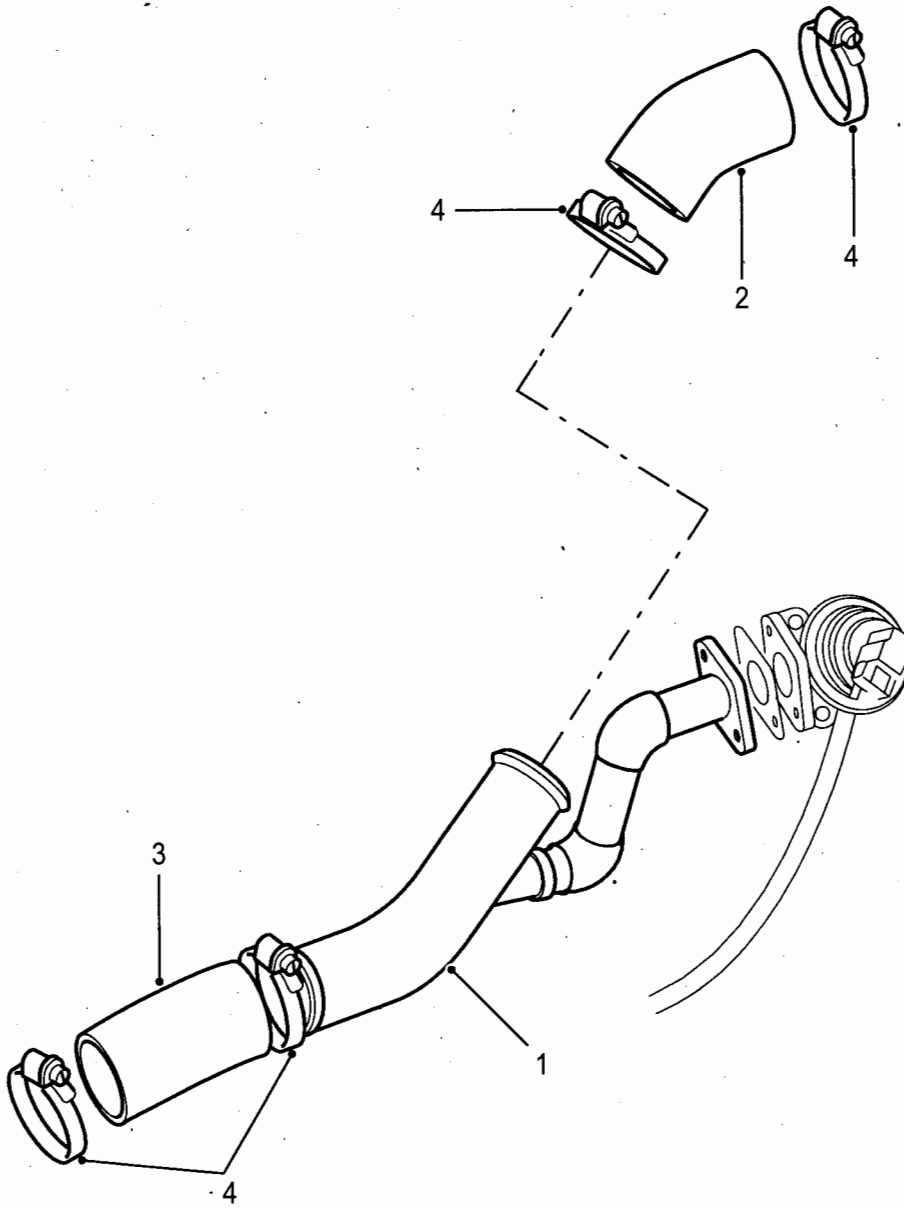

C267/146

Fig 3: Intercooler hoses

Fig 3 Item	DMC Army	NATO stock number	Item name	Part No. / Dwg No.	No. off	Annotation (NSCM)
			HOSES, RADIATOR AND INTERCOOLER - Contd.			
			INTERCOOLER HOSES - Contd.			
1	7XD	4710-99-234-4558	.. TUBE ASSEMBLY, DELIVERY/MIXER	ERR5732	1	EGR
2	7XD	4720-99-810-5757	.. HOSE, PREFORMED	ERR3580	1	
3	7XD	4720-99-810-5758	.. HOSE, NONMETALLIC	ERR3581	1	
4	7XD	4730-99-517-2160	.. CLAMP, HOSE	PYC102340	4	

CHAPTER 2-10-3
PIPE, ENGINE OIL COOLER

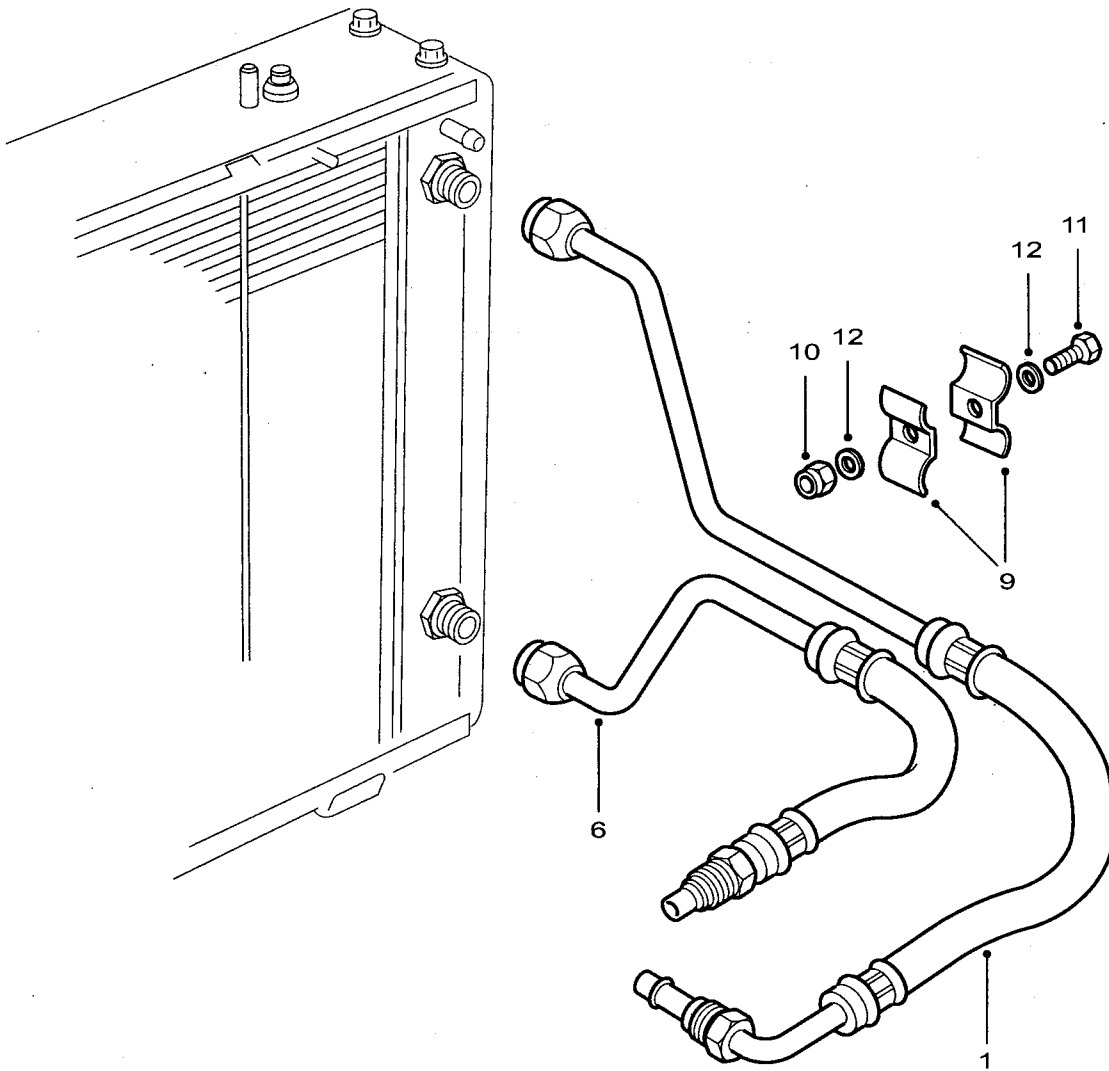

C267/147-1

Fig 1: Pipe, oil cooler to engine

Fig 1 Item	DMC Army	NATO stock number	Item name	Part No. / Dwg No.	No. off	Annotation (NSCM)
1	7XD	4710-99-752-8013	PIPE, OIL COOLER TO ENGINE	PBP500190	1	
NI2	7XD	5330-99-149-8373	. RING, SEALING, TOROIDAL	ESR1594L	2	
NI3	7XD	5330-99-149-8373	. RING, SEALING, TOROIDAL	ESR1594L	2	
NI4	7XD	4710-99-752-8013	PIPE, OIL COOLER TO ENGINE	PBP500190	1	
NI5	7XD	5330-99-149-8373	. RING, SEALING, TOROIDAL	ESR1594L	2	
6	7XD	4710-99-125-4651	PIPE, ENGINE TO OIL COOLER	PBP500200	1	
NI7	7XD	5330-99-149-8373	. RING, SEALING, TOROIDAL	ESR1594L	2	
NI8	7XD	5330-99-149-8373	. RING, SEALING, TOROIDAL	ESR1594L	2	
9	7XD	5340-99-430-9420	STRAP, RETAINING	NTC6847	2	
10	G1	5310-99-138-8423	NUT, SELF-LOCKING, HEXAGON	NY106041L	1	
11	G1	5305-99-122-5360	. SCREW, CAP, HEXAGON HEAD	FS106167L	1	
12	7XD	5310-99-215-9928	WASHER, FLAT	WA106042	2	

CHAPTER 2-10-4
GEARBOX OIL COOLERS AND PIPES

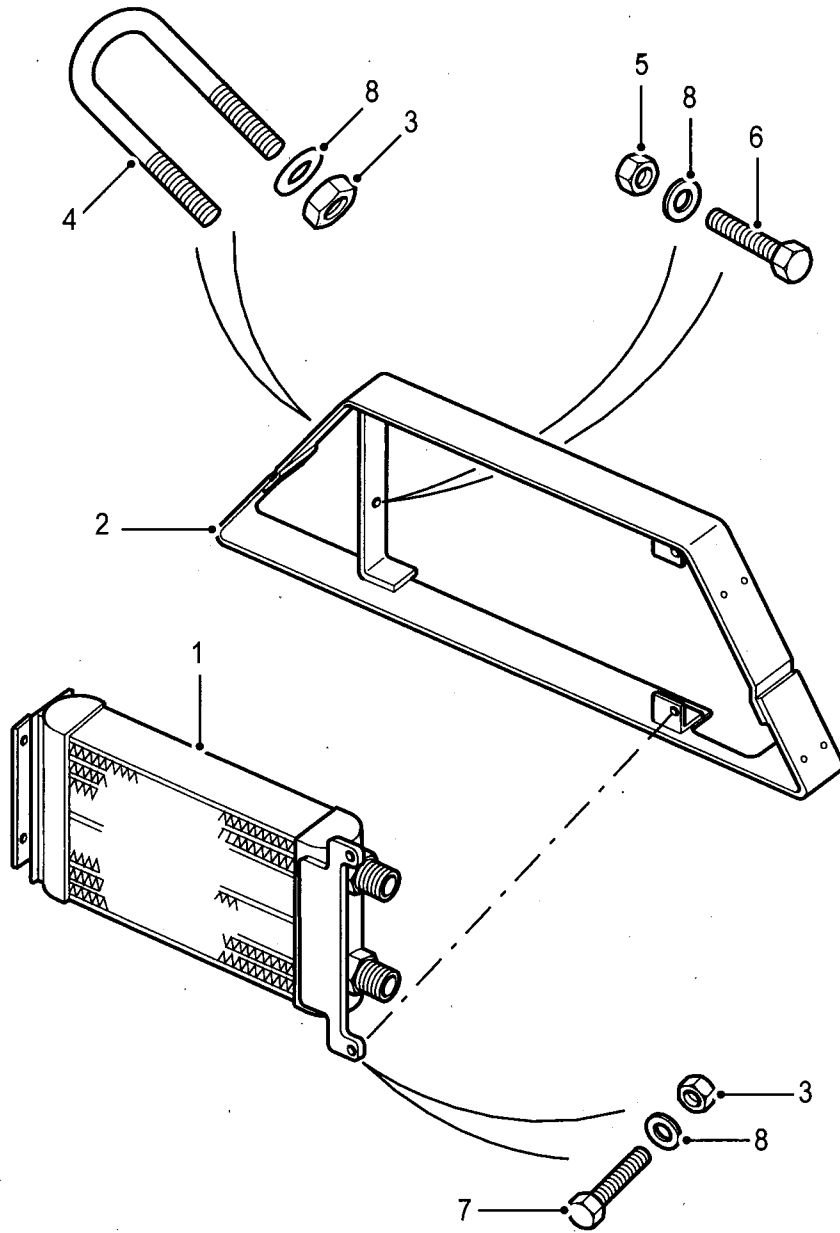

C267/148

Fig 1: Cooler, fluid, transmission

Fig 1 Item	DMC Army	NATO stock number	Item name	Part No. / Dwg No.	No. off	Annotation (NSCM)
			GEARBOX OIL COOLERS AND PIPES		Ref	
1	7XD	2520-99-934-6677	. COOLER, FLUID, TRANSMISSION	ESR3229	1	Except Desertised Ambulance
2	7XD	2590-99-840-3754	. FRAME, OIL COOLER	ESR489	1	
3	G1	5310-99-122-5295	. NUT, PLAIN, HEXAGON	NH106041L	4	
4	7XD	5306-99-125-9210	. BOLT, U	NRC7459	4	
5	7XD	5310-99-499-8033	. NUT, SELF-LOCKING, HEXAGON	FY106046	8	
6	G1	5305-99-122-5359	. SCREW, CAP, HEXAGON HEAD	SH106121L	2	
7	G1	5305-99-122-5362	. SCREW, CAP, HEXAGON HEAD	SH106251L	2	
8	7XD	5310-99-215-9928	. WASHER, FLAT	WA106042	8	

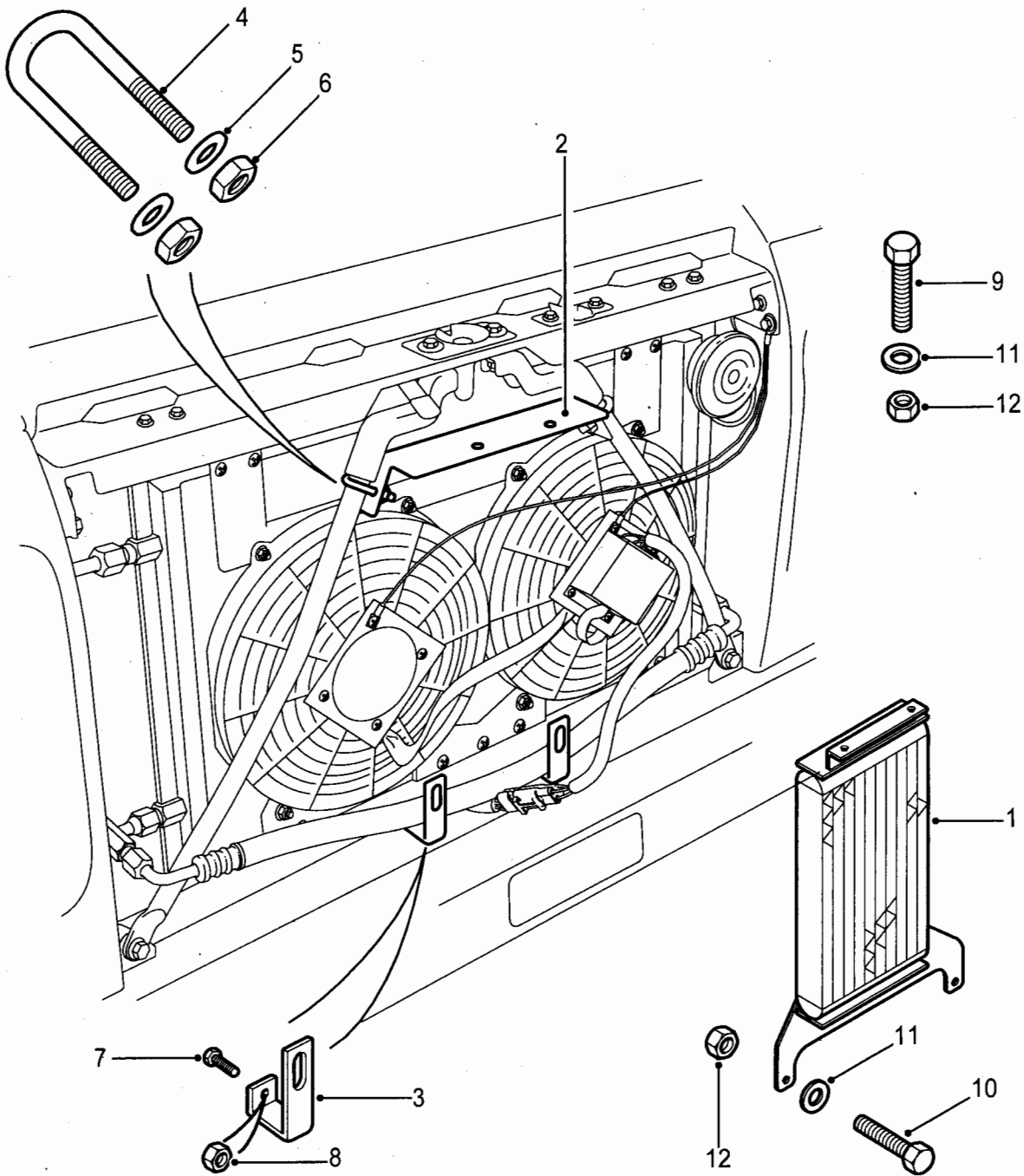

C267/149

Fig 2: Cooler, fluid, transmission

Fig 2 Item	DMC Army	NATO stock number	Item name	Part No. / Dwg No.	No. off	Annotation (NSCM)
			GEARBOX OIL COOLERS AND PIPES - Contd.			
1	7XD	2520-99-934-6677	. COOLER, FLUID, TRANSMISSION	ESR3229	1	Desertised Ambulance
2	7XD	5340-99-987-4915	. BRACKET, MOUNTING	UBU100470	1	
3	7XD	5340-99-357-7725	. BRACKET, MOUNTING	UBU100480	2	
4	7XD	5306-99-125-9210	. BOLT, U	NRC7459	2	
5	7XD	5310-99-215-9928	. WASHER, FLAT	WA106042	4	
6	7XD	5310-99-499-8033	. NUT, SELF-LOCKING, HEXAGON	FY106046	4	
7	7XD	5305-99-493-5012	. SCREW, MACHINE	SP105101L	2	
8	7XD	5310-99-414-6661	. NUT, PLAIN, EXTENDED WASHER, HEXAGON	FN105047L	2	
9	7XD	5305-99-690-6664	. SCREW, CAP, HEXAGON HEAD	DBP8146	2	
10	7XD	5305-99-737-6170	. SCREW, CAP, HEXAGON HEAD	FS106206	2	
11	7XD	5310-99-215-9928	. WASHER, FLAT	WA106042	4	
12	7XD	5310-99-499-8033	. NUT, SELF-LOCKING, HEXAGON	FY106046	4	

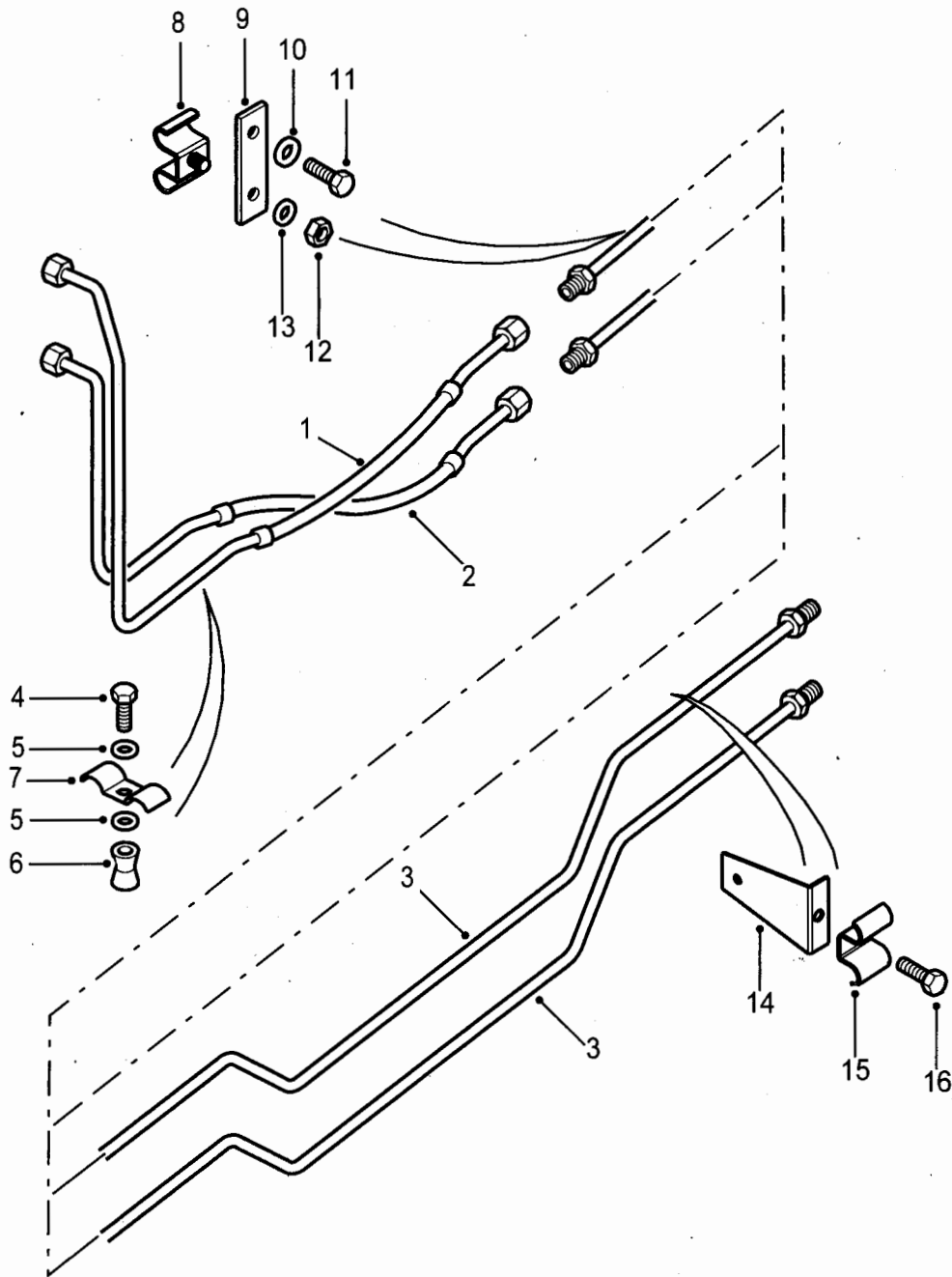

C267/150

Fig 3: Pipes, oil cooler

Fig 3 Item	DMC Army	NATO stock number	Item name	Part No. / Dwg No.	No. off	Annotation (NSCM)
			GEARBOX OIL COOLERS AND PIPES - Contd.			
1(1)	7XD	4710-99-577-3808	. . PIPES, OIL COOLER . . PIPE, TRANSMISSION-OIL COOLER, FRONT	ESR2084	1	Ref Gearbox to cooler
1(2)	7XD	4710-99-727-2015	. . PIPE, TRANSMISSION-OIL	UBH101600	1	Desertised ambulance, gearbox to cooler
2(1)	7XD	4710-99-623-9025	. . PIPE, OIL COOLER- TRANSMISSION, FRONT	ESR2085	1	Oil cooler to gearbox
2(2)	7XD	4710-99-221-7236	. . PIPE, OIL COOLER- TRANSMISSION	UBH101610	1	Desertised ambulance, oil cooler to gearbox
3	7XD	4710-99-335-4881	. . TUBE ASSEMBLY, METAL	ESR2749	2	Rear
4	7XD	5305-99-096-4551	. . SCREW, CAP, HEXAGON HEAD	FS106167L	1	
5	7XD	5310-99-215-9928	. . WASHER, FLAT	WA106042	1	
6	G1	5310-99-122-7704	. . NUT, PLAIN, BLIND RIVET	NN106011	1	
7	7XD	2540-99-825-4922	. . SADDLE CLIP	ESR1584	1	
8	7XD	5340-99-821-2102	. . STRAP, RETAINING	ESR2579	1	
9	7XD	5340-99-535-6710	. . BRACKET, MOUNTING	ESR2416	1	
10	7XD	5310-99-215-9928	. . WASHER, FLAT	WA106042	1	
11	G1	5306-99-122-8674	. . BOLT, MACHINE	SH112201	1	
12	7XD	5310-99-499-8033	. . NUT, SELF-LOCKING, HEXAGON	FY106046	1	
13	7XD	5310-99-215-9928	. . WASHER, FLAT	WA106042	1	
14	7XD	5340-99-301-6795	. . BRACKET, ANGLE	ESR2435	1	
15	7XD	2540-99-825-4922	. . SADDLE CLIP	ESR1584	1	
16	G1	5305-99-122-5361	. . SCREW, CAP, HEXAGON HEAD	SH106201	1	

**CHAPTER 2-10-5
EXPANSION TANK**

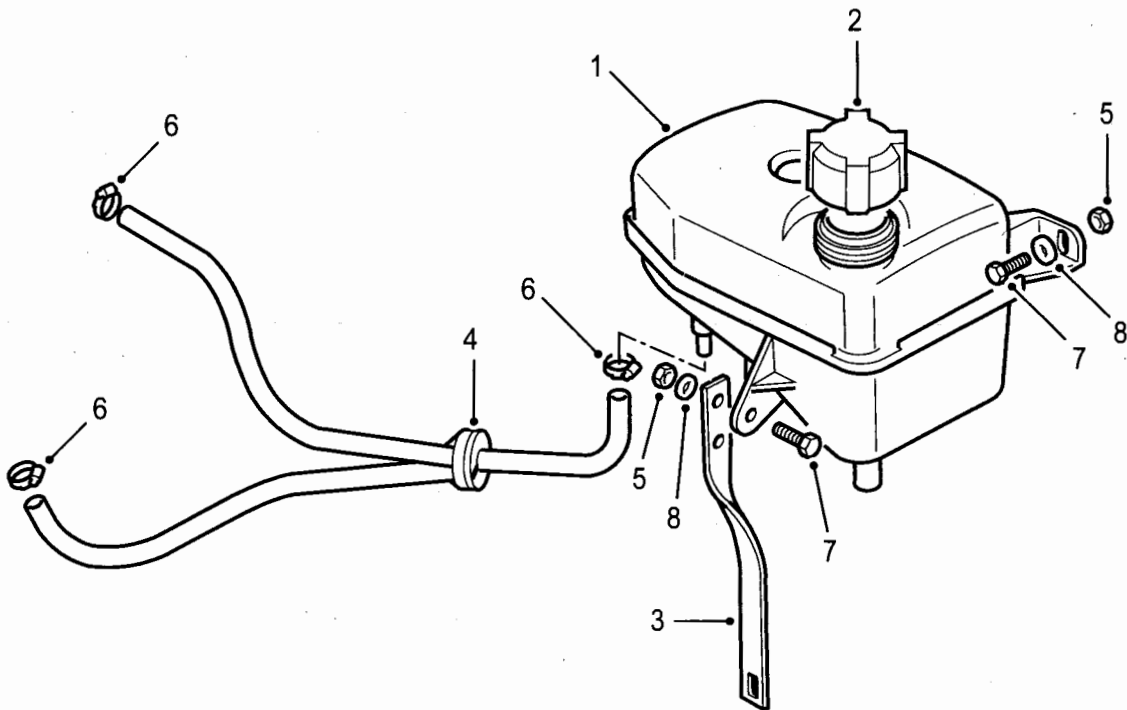

C267/151

Fig 1: Tank, radiator, overflow

Fig 1 Item	DMC Army	NATO stock number	Item name	Part No. / Dwg No.	No. off	Annotation (NSCM)
1	7XD	2930-99-346-9855	TANK, RADIATOR, OVERFLOW	PCF101590	1	
2	7XD	5340-99-052-0101	CAP, FILLER OPENING	NTC7161	1	15 psi
3	7XD	5340-99-665-4483	BRACKET, MOUNTING	ESR2313	1	
4	7XD	4720-99-991-2408	BLEED HOSE ASSEMBLY	PCH117840	1	
5	G1	5310-99-122-5295	NUT, PLAIN, HEXAGON	NH106041L	4	
6	7XD	4730-99-564-2831	CLAMP, HOSE	CN100168L	3	
7	G1	5305-99-122-5361	SCREW, CAP, HEXAGON HEAD	SH106201	4	
8	7XD	5310-99-215-9928	WASHER, FLAT	WA106042	6	

CHAPTER 2-10-6
HEATER ASSEMBLY, COMPONENTS AND CONTROLS

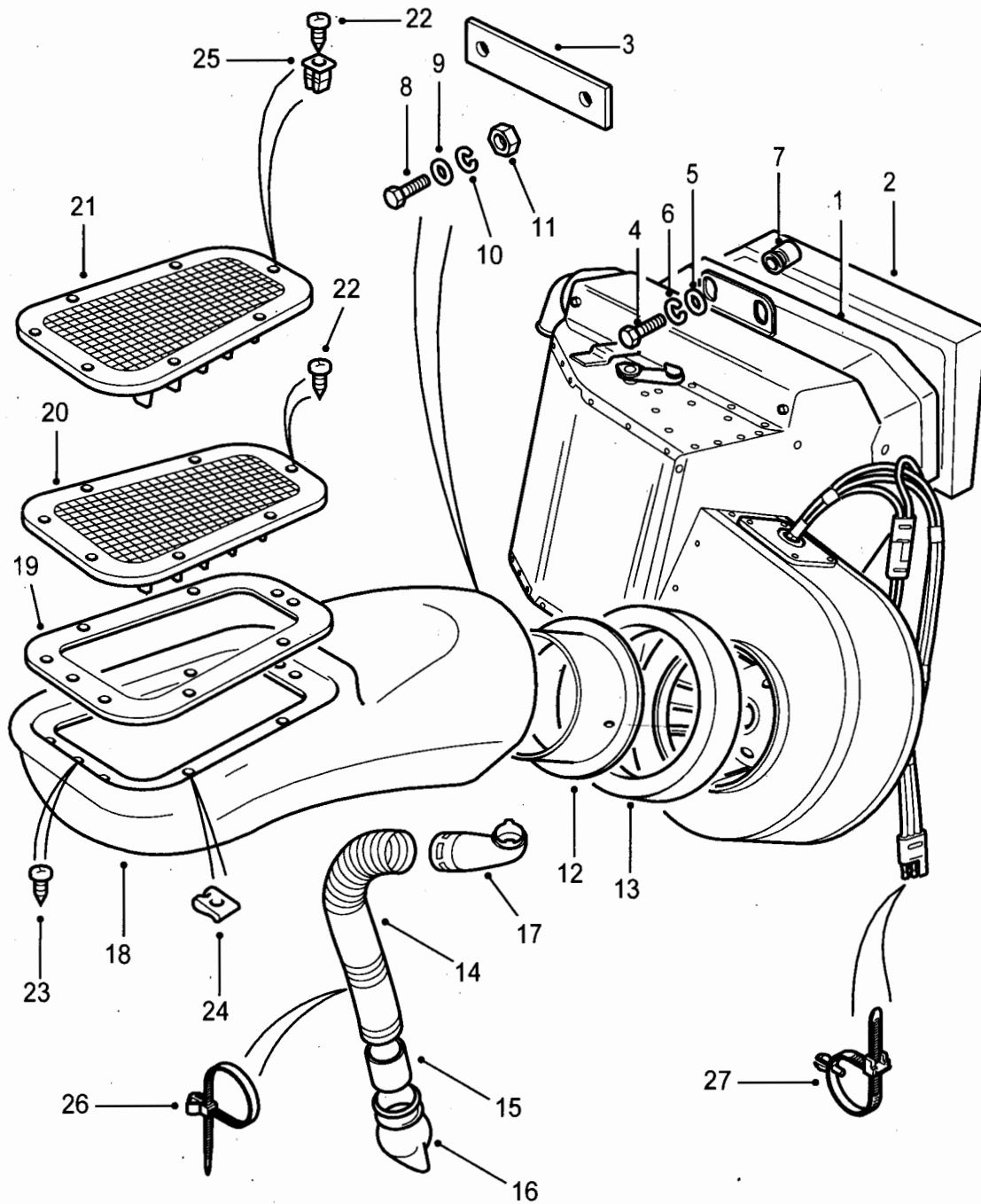

C267/152

Fig 1: Heater, vehicular, compartment

Fig 1 Item	DMC Army	NATO stock number	Item name	Part No. / Dwg No.	No. off	Annotation (NSCM)
			HEATER ASSEMBLY, COMPONENTS AND CONTROLS		Ref	
1(1)	7XD	2540-99-215-6445	. HEATER, VEHICULAR, COMPARTMENT	RRC8637	1	RH Stg
1(2)	7XD	2540-99-562-4303	. HEATER, VEHICULAR, COMPARTMENT	RRC8638	1	LH Stg
1(3)	7XDW	2540-99-573-6392	. HEATER, VEHICULAR, COMPARTMENT	JEC102960	1	Waterproof
2(1)	7XD	5330-99-257-9997	. SEAL	STC952	1	RHD
2(2)		NP	. SEAL	STC953	1	LHD, U1030
3	7XD	5330-99-611-5317	. GASKET	AWR4782	1	Lower fixings
4	G1	5305-99-122-5365	. SCREW, CAP, HEXAGON HEAD	FS108161L	2)Upper fixings
5	G1	5310-99-941-8623	. WASHER, FLAT	RTC610	2)
6	G1	5310-99-137-9231	. WASHER, LOCK	WL108002	2)
7	G1	5310-99-786-8369	. NUT, PLAIN, BLIND RIVET	NN108021	2)
8	G1	5305-99-122-5360	. SCREW, CAP, HEXAGON HEAD	FS106167L	2)Lower fixings
9	7XD	5310-99-215-9928	. WASHER, FLAT	WA106042	2)
10	G1	5310-99-208-6458	. WASHER, LOCK	WL106002	2)
11	G1	5310-99-122-5295	. NUT, PLAIN, HEXAGON	NH106041L	2)
12	7XD	2540-99-721-4412	. PIPE, AIR CONDITIONING- HEATING	MRC8642	1	
13	7XD	2540-99-721-4413	. SEAL, FOAM	MRC8378	1	
14	7XD	2590-99-721-4419	. HOSE, AIR DUCT	MRC8377	1	
15	7XD	4710-99-721-4420	. PIPING, PLASTICS, RIGID	MRC8717	1	
16	7XD	2540-99-414-6537	. VALVE, DUMP	STC1120	1	
17	7XD	2540-99-987-8803	. ADAPTOR	RRC4303	1	
18(1)	7XD	2540-99-517-0764	. DUCT ASSEMBLY, HEATING, VEHICULAR	RRC4305	1	RH Stg
18(2)	7XD	2540-99-405-7576	. DUCT ASSEMBLY, HEATING, VEHICULAR	RRC4304	1	LH Stg
19	7XD	5330-99-721-4414	. GASKET	MRC9998	1	

Fig 1 Item	DMC Army	NATO stock number	Item name	Part No. / Dwg No.	No. off	Annotation (NSCM)
			HEATER ASSEMBLY, COMPONENTS AND CONTROLS - Contd.			
20(1)	7XD	2540-99-950-3100	. GRILLE, FINISHER	AWR2215	1	RH Stg
20(2)	7XD	2540-99-865-4597	. GRILLE, FINISHER	AWR2214	1	LH Stg
21(1)	7XD	2540-99-720-8157	. GRILLE, BLANKING, FINISHER	AWR2216	1	RH Stg
21(2)	7XD	2540-99-771-6982	. GRILLE, BLANKING, FINISHER	AWR2217	1	LH Stg
22(1)	7XD	5305-99-722-6780	. SCREW, TAPPING, THREAD FORMING	AB608065L	14	Up to VA128164
22(2)	7XDW	5305-99-305-7022	. SCREW, TAPPING, THREAD FORMING	LR020269	14	From VA128165
23	G1	5305-99-977-3255	. SCREW, TAPPING, THREAD FORMING	AC608041L	4	
24	G1	5310-99-137-6549	. NUT, SHEET SPRING	AJ608041	9	
25	G1	5310-99-137-6356	. SHIELD, EXPANSION	RTC3745	9	
26	7XD	5340-99-380-6455	. STRAP, LINE SUPPORTING	YYD10003	1	
27	7XD	5975-99-787-7254	. STRAP, TIE DOWN	AAU3686	2	

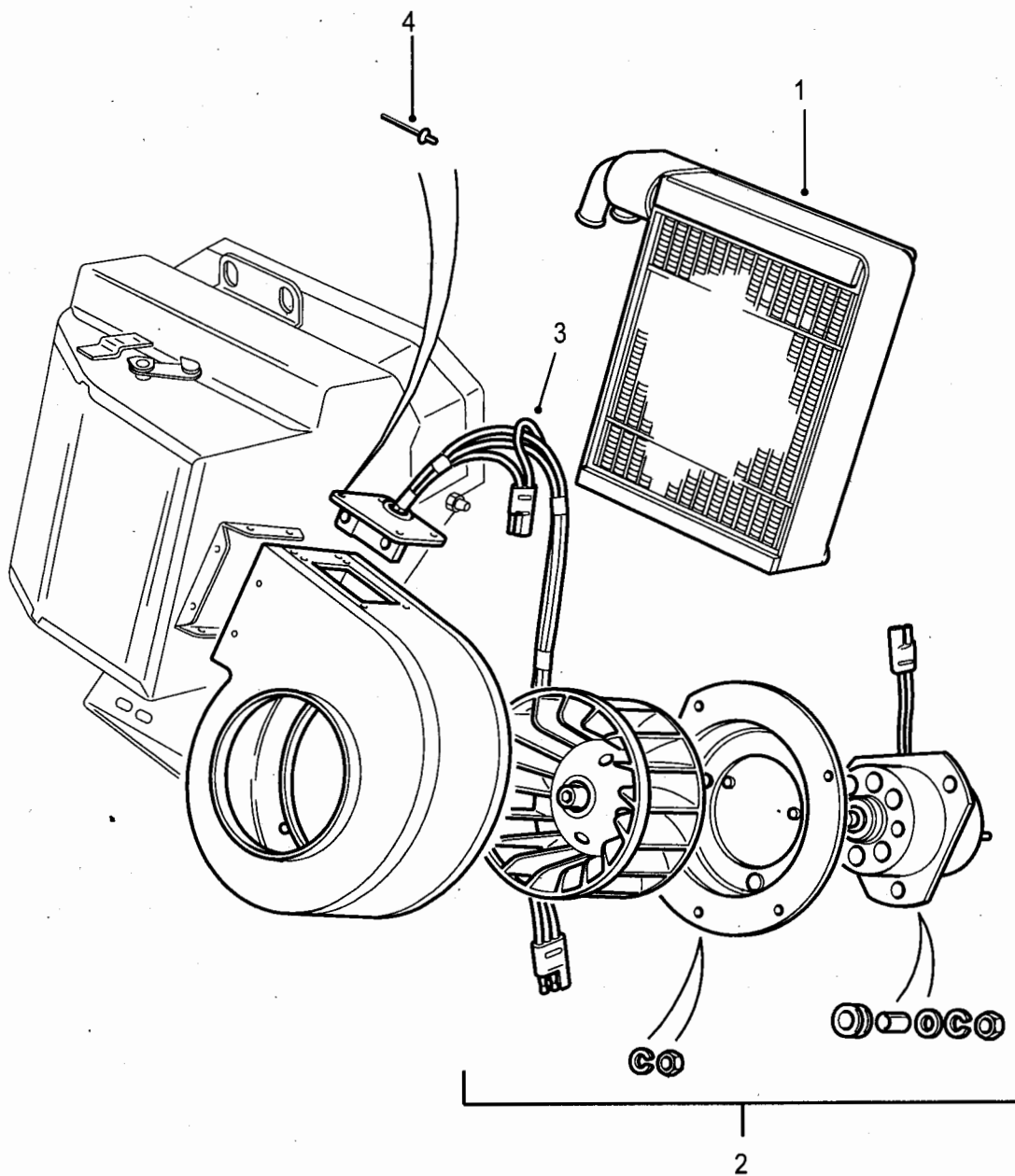

C267/153

Fig 2: Heater components

Fig 2 Item	DMC Army	NATO stock number	Item name	Part No. / Dwg No.	No. off	Annotation (NSCM)
			HEATER ASSEMBLY, COMPONENTS AND CONTROLS - Contd.			
1	7XD	2540-99-809-0954	HEATER COMPONENTS .. RADIATOR, VEHICULAR COMPARTMENT HEATER	UTP1725	1	LH Stg 24V Models
2(1)	7XD	2540-99-832-3425	.. MOTOR AND FAN ASSEMBLY	UTP2225	1	RH Stg - Includes screened cable assembly & suppression box.
2(2)	7XD	2540-99-301-7351	.. MOTOR AND FAN ASSEMBLY	UTP2229	1	LH Stg - Includes screened cable assembly & suppression box.
2(3)	7XDW	2540-99-873-7009	.. MOTOR AND FAN ASSEMBLY	JGC100420	1	Waterproof
3(1)	7XD	6150-99-490-7831	.. WIRING HARNESS, BRANCHED	UTP1906	1	RH Stg - Standard vehicles only - harness supplied with motor assembly for waterproof vehicles.
3(2)	7XD	6150-99-479-5331	.. WIRING HARNESS, BRANCHED	UTP1907	1	LH Stg - Standard vehicles only - harness supplied with motor assembly for waterproof vehicles.
4	G1	5320-99-138-2857	.. RIVET, BLIND	RA608123L	4	

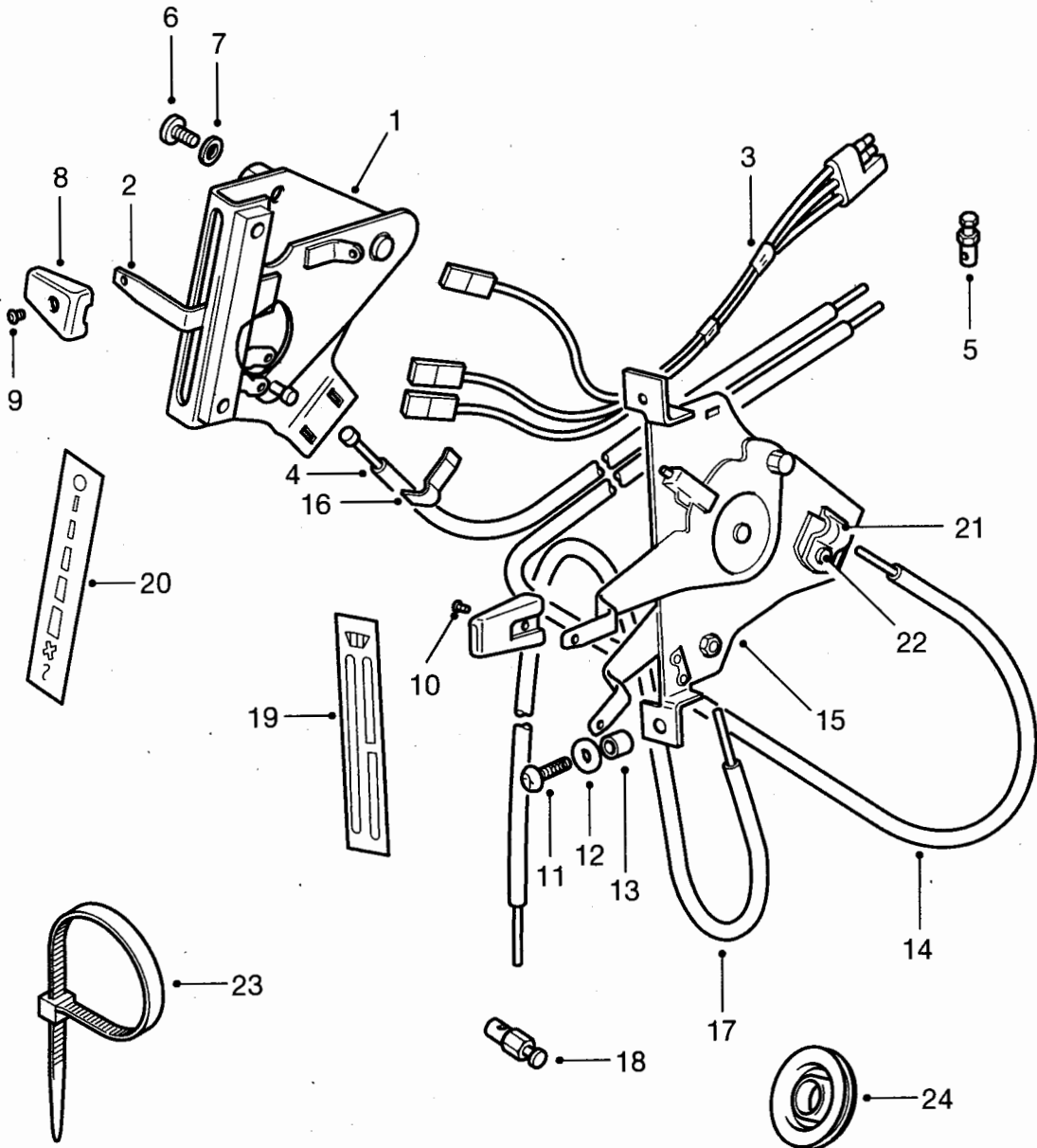

C267/486-1

Fig 3: Heater controls

Fig 3 Item	DMC Army	NATO stock number	Item name	Part No. / Dwg No.	No. off	Annotation (NSCM)
			HEATER ASSEMBLY, COMPONENTS AND CONTROLS - Contd.			
			.HEATER CONTROLS		Ref	
1(1)	7XD	2540-99-573-7680	CONTROL ASSEMBLY, HEATER - RHD	BTR4433	1	NLA
1(2)	7XD	2930-15-161-9130	CONTROL ASSEMBLY, HEATER - LHD	BTR4434	1	NLA
2(1)	7XD	5340-99-720-8152	... LEVER FAN CONTROL - RHD	UTP1126	1)Items 2, 3 and 5 replace item 1
2(2)	7XD	5340-99-720-8152	... LEVER FAN CONTROL - LHD	UTP1125	1)Items 2, 3 and 5 replace item 1
3	7XD	5995-99-301-8696	... WIRING HARNESS	UTP1908	1	
4	7XD	2590-99-721-4409	... CABLE ASSEMBLY, CONTROL	AAP876	1	
5	7XD	2540-99-721-4411	.. TRUNNION	RTC5978	2	Replaces item 1 BTR4433
6	7XD	5305-99-206-2392	.. SCREW, MACHINE	SE105164L	2	
7	G1	5310-99-122-3032	.. WASHER, FLAT	WA105001L	2	
8	7XD	5355-99-721-4404	.. KNOB	MTC2805	3	
9	G1	5305-99-122-5271	.. SCREW, MACHINE	SG103084	1	
10	G1	5305-99-941-1937	.. SCREW, MACHINE	MTC7737	2	
11	G1	5305-99-121-6815	.. SCREW, MACHINE	SE808244	2	
12	7XD	5310-99-788-7397	.. WASHER, FLAT	AFU1248	2	
13	7XD	5365-99-721-4408	.. SPACER, SLEEVE	MRC9922	2	
14	7XD	2590-99-721-4410	.. CABLE ASSEMBLY, CONTROL	JFF500010	1	
15(1)	7XD	2540-99-829-0100	.. LEVER ASSEMBLY, HEATER CONTROL	346924	1	RH Stg
15(2)	7XD	2540-99-825-4079	.. LEVER ASSEMBLY, HEATER CONTROL	347586	1	LH Stg
16	7XD	5340-99-824-3472	.. CLIP, TUBULAR	79198	4	
17	6MT1	3040-99-417-8296	.. CONTROL ASSEMBLY, PUSH-PULL	BTR8736	1	
18	7XD	2540-99-721-4411	.. TRUNNION	RTC5978	1	
19	7XD	7690-99-887-3690	.. LABEL	YAZ100030	1	
20	7XD	7690-99-234-3137	.. LABEL	YAZ100040	1	

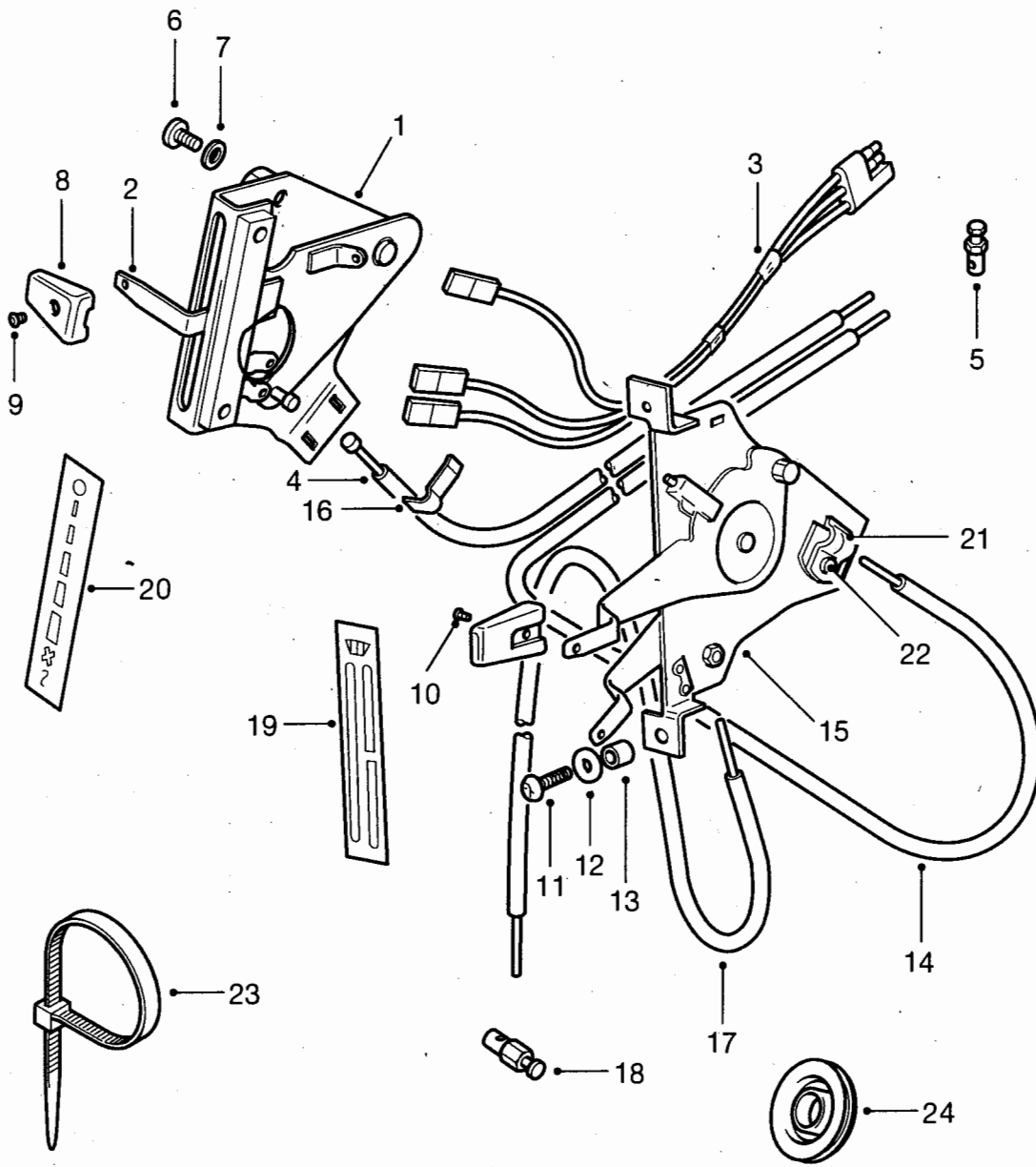

C267/486-1

Fig 3: Heater controls

Fig 3 Item	DMC Army	NATO stock number	Item name	Part No. / Dwg No.	No. off	Annotation (NSCM)
			HEATER ASSEMBLY, COMPONENTS AND CONTROLS - Contd.			
			.HEATER CONTROLS - Contd.			
21	7XD	2590-99-917-5960	. . CLAMP, LOOP	13H7343L	1	
22	7XD	5305-99-732-5325	. . SCREW, MACHINE	SH104081L	1	
23	Z1	5340-99-112-6909	. . STRAP, LINE SUPPORTING	UKC6684L	2	
24	7XD	5325-99-828-1012	. . GROMMET, RUBBER	276054	1	
NI25	7XDW	2540-99-573-6393	CONTROL ASSEMBLY, HEATER	JFC102290	1	Waterproof
NI26		NP	. . . LEVER, FAN CONTROL		1	NSS - U1030
NI27		NP	. . . WIRING HARNESS		1	NSS - U1030
NI28		NP	. . . CABLE ASSEMBLY, CONTROL		1	NSS U1030

CHAPTER 2-10-7
HEATER AIR INTAKE SNOW COVER - WINTERISED

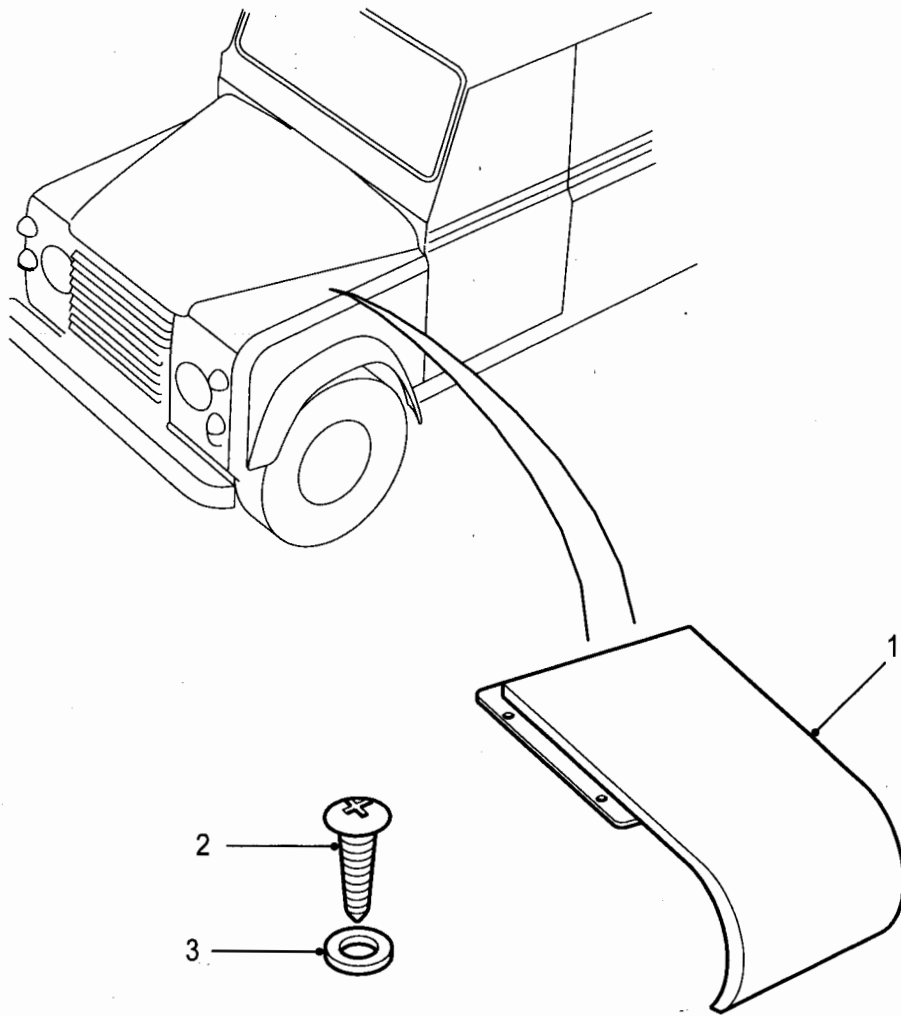

C267/155

Fig 1: Heater air intake snow cover - winterised

Fig 1 Item	DMC Army	NATO stock number	Item name	Part No. / Dwg No.	No. off	Annotation (NSCM)
			HEATER AIR INTAKE SNOW COVER - WINTERISED		Ref	
1	7XDW	2510-99-971-5443	. PANEL, BODY, VEHICULAR	RRC6818	1	
2	7XDW	5305-99-573-6225	. SCREW, TAPPING THREAD FORMING	AB608088	5	
3	G1	5310-99-122-3031	. WASHER, FLAT	WA104002	5	

**CHAPTER 2-10-8
DEMISTERS AND OUTLET FLAPS**

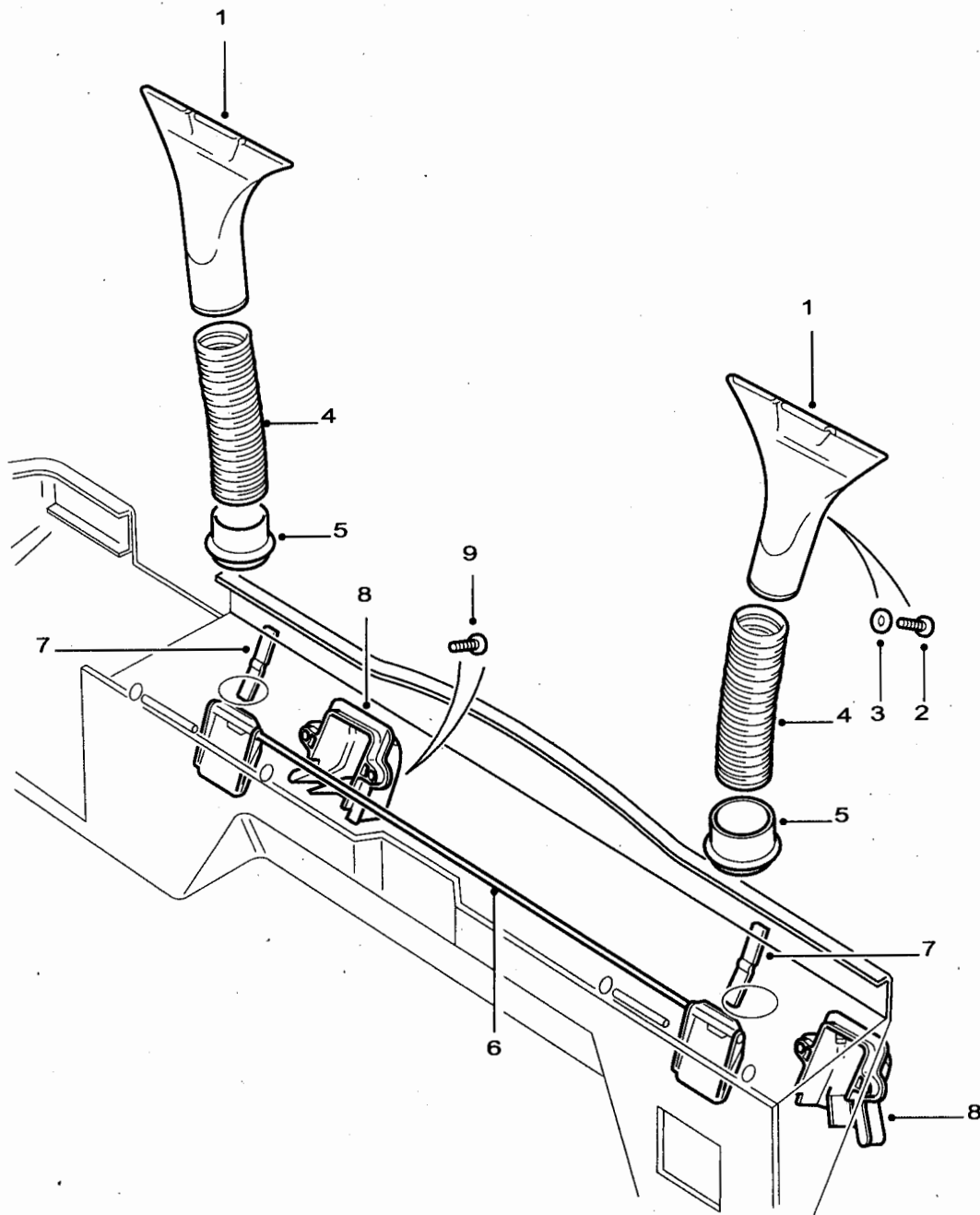

C267/156_1

Fig 1: Demisters and outlet flaps

Fig 1 Item	DMC Army	NATO stock number	Item name	Part No. / Dwg No.	No. off	Annotation (NSCM)
			DEMISTERS AND OUTLET FLAPS		Ref	
1(1)	7XD	2540-99-257-8184	. DIFFUSER, AIR, VEHICULAR HEATING AND VENTILATING	BTR1599	1	LH
1(2)	7XD	2540-99-215-4519	. DIFFUSER, AIR, VEHICULAR HEATING AND VENTILATING	BTR1600	1	RH
2	7XD	5305-99-908-6267	. SCREW, TAPPING, THREAD FORMING	DA610051	4	
3	7XD	5310-99-309-1018	. NUT 'U' SPRING	AL608031	4	
4	7XD	2540-99-721-4421	. HOSE, AIR DUCT	MTC6382	2	
5	7XD	5325-99-721-4422	. GROMMET, RUBBER	MRC7281	2	
6	7XD	2590-99-133-4791	. FLAP ASSEMBLY	JDL000030	1	
7	7XD	5360-99-824-3471	. SPRING, FLAP, HEATER DUCT	346976	2	
8(1)	7XD	2590-99-737-4278	. DUCT, HEATER	JKB000080	1	RH footwell
8(2)	7XD	2540-99-825-4081	. DUCT, HEATER	JKB000090	1	LH footwell
9	G1	5305-99-788-7848	. SCREW, TAPPING, THREAD FORMING	AB608051L	4	

**CHAPTER 2-10-9
HEATER PIPES**

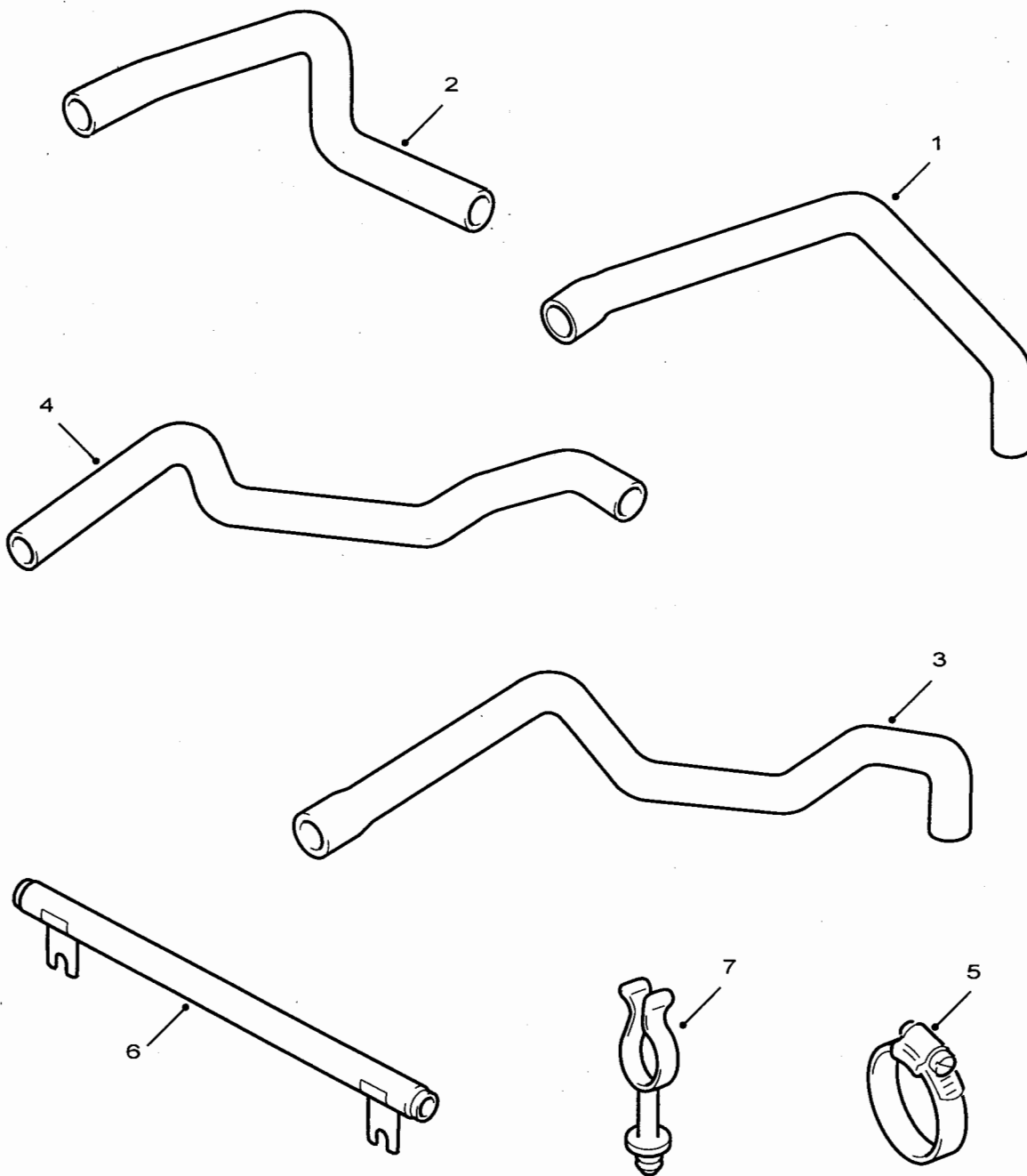

C267/163

Fig 1: Heater pipes

Fig 1 Item	DMC Army	NATO stock number	Item name	Part No. / Dwg No.	No. off	Annotation (NSCM)
			HEATER PIPES		Ref	
1	7XD	4720-99-075-7873	HOSE, PREFORMED	BTR6165	1	RH Stg
2	7XD	4720-99-902-3224	HOSE, PREFORMED	BTR6164	1	RH Stg
3	7XD	4720-99-027-3049	HOSE, PREFORMED	BTR8396	1	LH Stg
4	7XD	4720-99-215-6105	HOSE, PREFORMED	BTR8395	1	LH Stg
5	6MT1	4730-99-533-2960	CLAMP, HOSE	CN100258L	4	
6	7XD	4710-99-406-9021	PIPE ASSEMBLY	ERR4531	1	
7	6MT1	5340-99-741-2060	CLIP, CABLE	NRC8332	1	

CHAPTER 2-10-10
REAR BODY HEATER AND LABELS - AMBULANCE

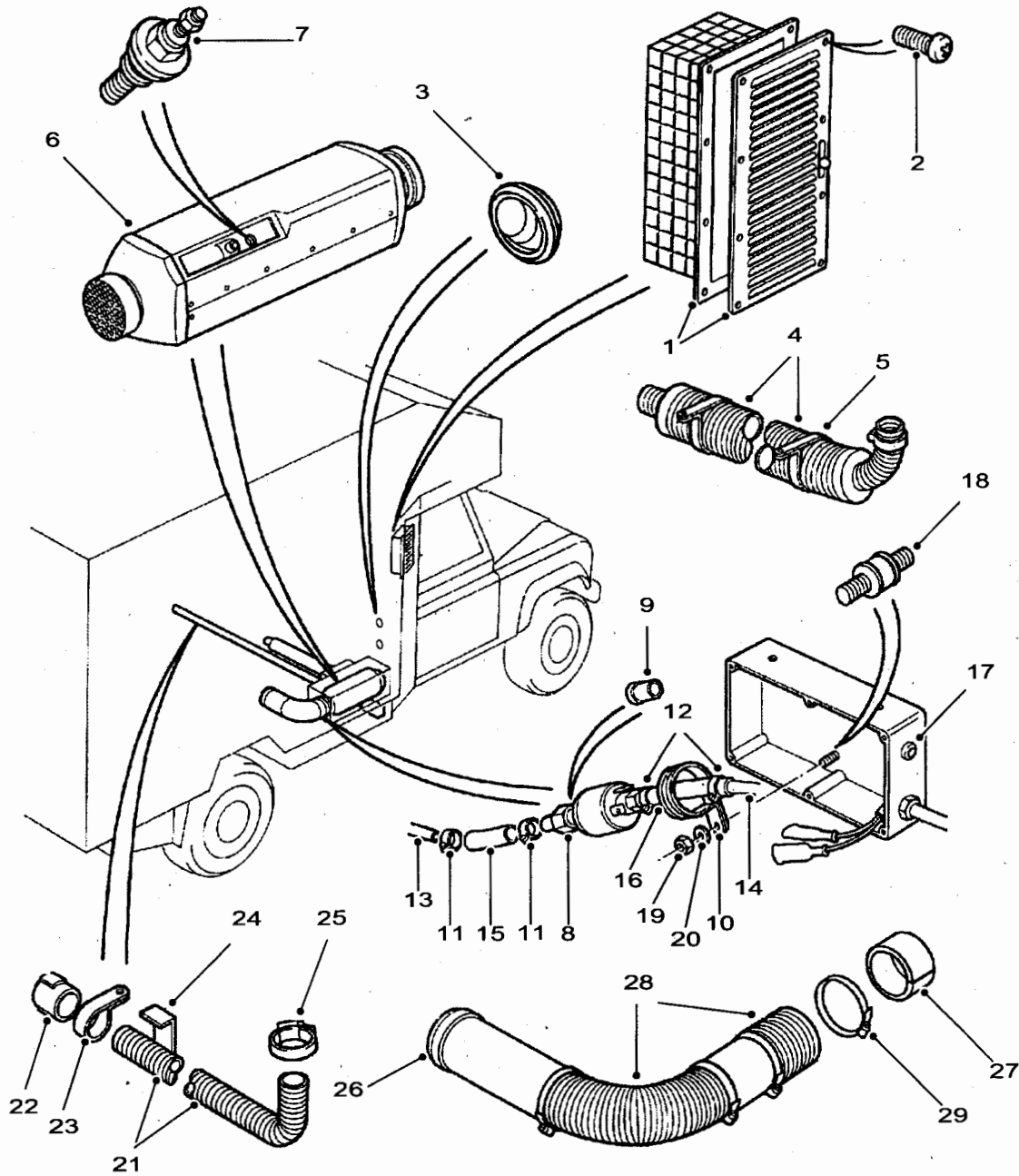

C267/157-1

Fig 1: Rear body heater

Fig 1 Item	DMC Army	NATO stock number	Item name	Part No. / Dwg No.	No. off	Annotation (NSCM)
			REAR BODY HEATER AND LABELS - AMBULANCE		Ref	
			.. REAR BODY HEATER		Ref	
1	7XD	2540-99-517-5220	.. VENTILATOR, AIR CIRCULATING	IQO100000	1	
2	G1	5305-99-135-0433	.. SCREW, MACHINE	SE105302	8	
3	7XD	2540-99-239-2036	.. VENTILATOR, AIR CIRCULATING	IQN100010	2	
4	7XD	2990-99-257-9042	.. MUFFLER, INTAKE	STC2633	2	
5	7XD	5340-99-591-3526	.. CLAMP, LOOP	STC2637	2	
6	7XD	2540-99-430-9522	.. HEATER, VEHICULAR, COMPARTMENT	STC3441	1	See Fig 2 for parts
7	7XD	2920-12-339-8571	... GLOW PLUG	STC2640	1	
8	7XD	4320-12-338-4454	.. PUMP UNIT, RECIPROCATING	STC3626	1	
9	7XD	4730-99-791-2104	... STRAINER ELEMENT, SEDIMENT	STC4144	1	
10	7XD	5340-99-126-4156	.. CLAMP, LOOP	STC3442	1	
11	7XD	4730-12-132-2701	.. CLAMP, HOSE	STC3627	4	
12	6MT1	4730-99-832-4543	.. CLAMP, HOSE	STC3628	4	
13	7XD	4720-99-751-5013	.. TUBING, NONMETALLIC	STC4127	1	2.4 length
14	7XD	4720-99-369-1119	.. TUBING, NONMETALLIC	STC4128	1	0.4 length
15	7XD	4720-99-602-7245	.. TUBING, NONMETALLIC	STC4129	2	
16	7XD	4720-99-219-5004	.. TUBING, NONMETALLIC	STC4131	2	
17	7XD	5325-99-297-5717	.. GROMMET, NONMETALLIC	STC4143	2	
18	7XD	5342-99-433-7051	.. MOUNT, RESILIENT	STC4142	1	
19	G1	5310-99-122-5295	.. NUT, PLAIN, HEXAGON	NH106041L	1	
20	G1	5310-99-208-6458	.. WASHER, LOCK	WL106002	-1	
21	7XD	4720-99-745-5274	.. HOSE, METALLIC	STC2634	1	
22	7XD	2540-99-052-0756	.. SLEEVE, EXHAUST	STC2634	1	
23	7XD	5340-99-052-0757	.. CLAMP, LOOP	STC2635	3	
24	7XD	5340-99-373-9795	.. BRACKET, ANGLE	STC2721	3	
25	7XD	5340-99-125-4615	.. CLAMP, LOOP	STC4149	1	
26	7XD	2540-99-427-7929	.. DUCT ASSEMBLY	STC3629	1	
27	7XD	3120-99-507-2201	.. BUSHING, SLEEVE	STC4148	1	
28	7XD	4720-99-411-1442	.. HOSE, AIR DUCT	STC3630	1	
29	46MT1	4730-99-798-3387	.. CLAMP, HOSE	STC3631	4	

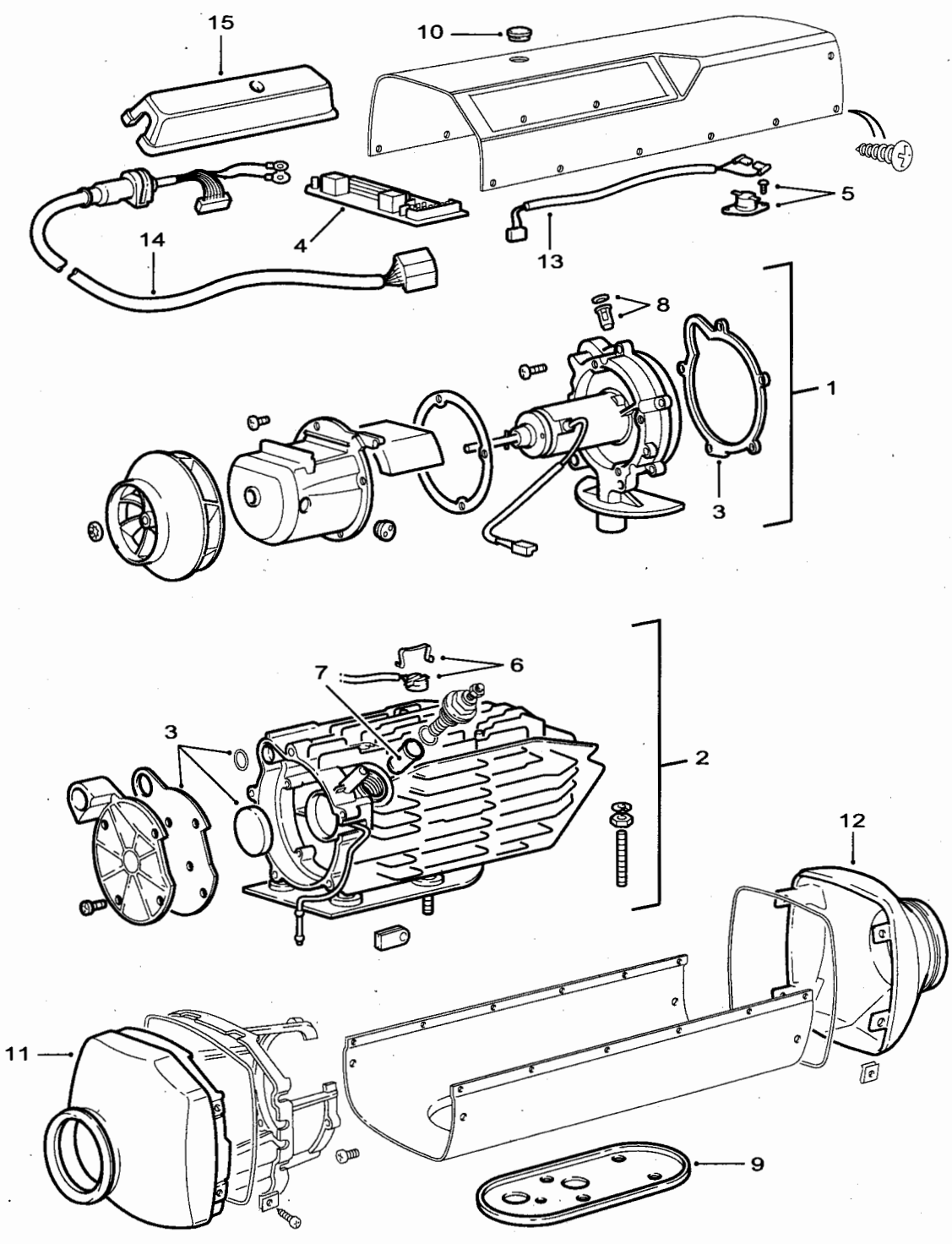

C267/158-1

Fig 2: Heater components

Fig 2 Item	DMC Army	NATO stock number	Item name	Part No. / Dwg No.	No. off	Annotation (NSCM)
			REAR BODY HEATER AND LABELS - AMBULANCE - Contd.			
			.HEATER COMPONENTS		Ref	
1	7XD	2540-99-863-4614	.. BLOWER MOTOR	STC4117	1	
2	7XD	2540-99-480-7482	.. HEAT EXCHANGER	STC4118	1	
3	7XD	5330-99-682-6374	.. GASKET AND SEAL SET	STC4121	1	
4	7XD	5998-99-973-9021	.. PRINTED CIRCUIT BOARD	STC4119	1	
5	7XD	5930-99-175-4865	.. SWITCH, THERMOSTATIC	STC4122	1	
6	7XD	5905-99-792-3289	.. SENSOR, TEMPERATURE	STC4123	1	
7	7XD	4730-99-189-1801	.. STRAINER ELEMENT, SEDIMENT	STC4120	1	
8	7XD	2540-99-285-9974	.. MIXTURE SCREW AND LOCKER	STC4124	1	
9	7XD	5330-99-779-5234	.. GASKET	STC4132	1	
10	7XD	5325-99-273-7747	.. GROMMET BLANK, NONMETALLIC	STC4133	1	
11		NP	.. CAP END INTAKE	STC4134	1	U1030
12		NP	.. CAP END OUTLET	STC4135	1	U1030
13	7XD	6150-99-766-7046	.. WIRING HARNESS	STC4136	1	
14	7XD	6150-99-260-8213	.. WIRING HARNESS	STC4137	1	
15		NP	.. COVER HARNESS AND GLOW PLUG	STC4139	1	U1030

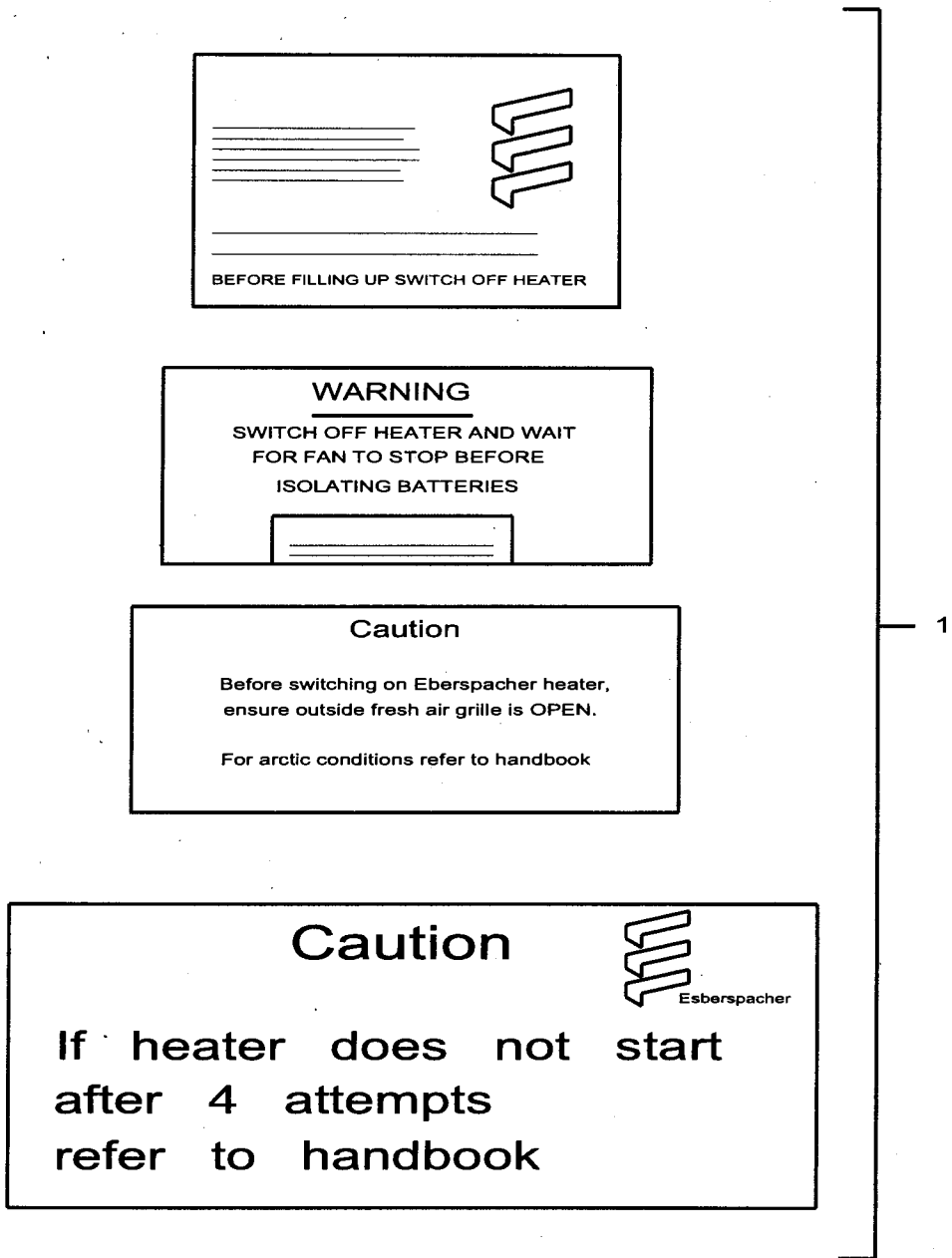

C267/159-1

Fig 3: Plate, instruction

Fig 3 Item	DMC Army	NATO stock number	Item name	Part No. / Dwg No.	No. off	Annotation (NSCM)
1	7XD	9905-99-753-9133	REAR BODY HEATER AND LABELS - AMBULANCE - Contd. PLATE, INSTRUCTION	STC4130	1	Includes 4 labels - fuel filling, warning, isolate battery, caution fresh air grille, caution start attempts.

CHAPTER 2-10-11
ROOF MOUNTED VENTILATION UNIT - AMBULANCE

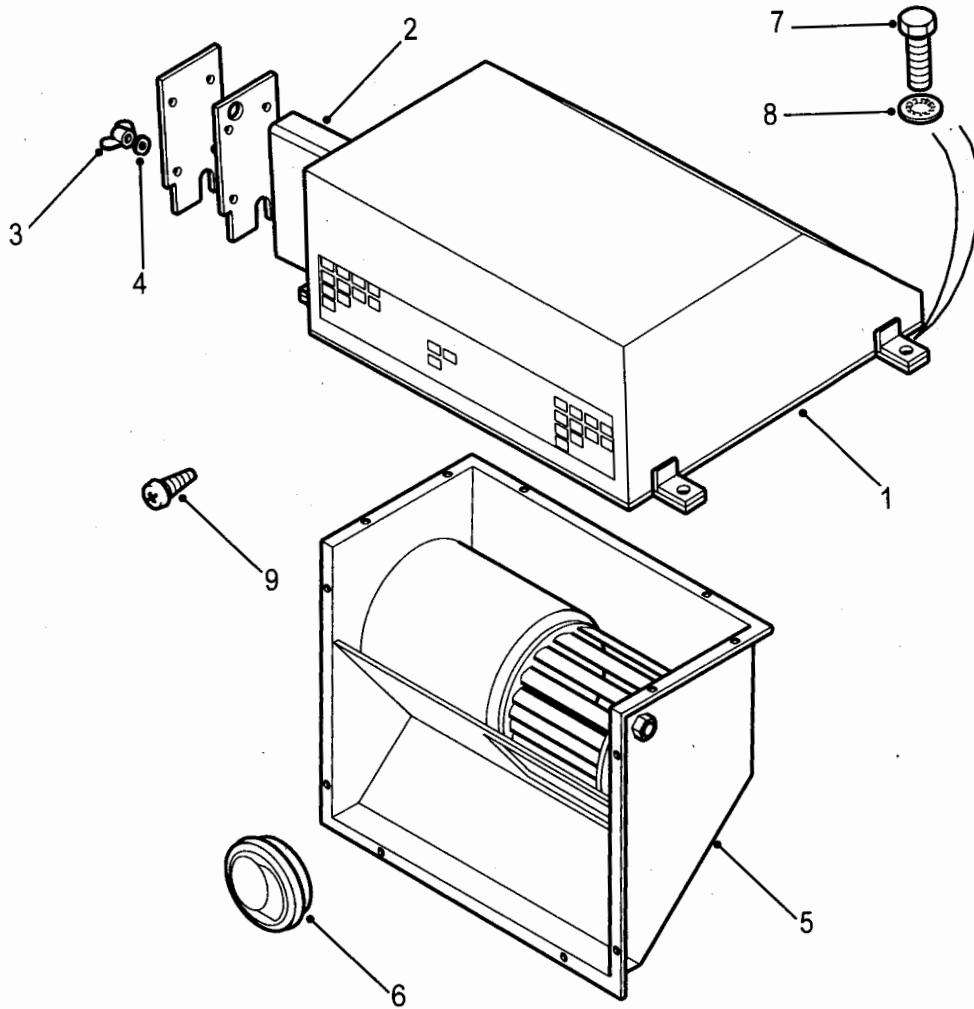

C267/160

Fig 1: Roof mounted ventilation unit - ambulance

Fig 1 Item	DMC Army	NATO stock number	Item name	Part No. / Dwg No.	No. off	Annotation (NSCM)
			ROOF MOUNTED VENTILATION UNIT - AMBULANCE		Ref	
1	7XD	4130-99-052-0758	. AIR BOX ASSEMBLY	STC3638	1	
2	7XD	4130-99-215-7379	. . FILTER ELEMENT, AIR CONDITIONING	STC3639	1	
3	7XD	5310-99-730-9625	. . NUT WING	AFU1272	4	
4	G1	5310-99-139-0070	. . WASHER, FLAT	WC106041L	4	
5	7XD	2540-99-083-7062	. BLOWER	STC3641	1	
6	7XD	2540-99-083-3914	. VENTILATOR, AIR CIRCULATING	STC3445	4	
7	G1	5306-99-122-4910	. BOLT, MACHINE	FS110256	4	
8	7XD	5310-99-225-6322	. WASHER, LOCK	STC2698	4	
9	G1	5305-99-120-5486	. SCREW, TAPPING, THREAD FORMING	AB610061L	12	
NI10	H1	8030-99-762-3278	. LOCKING SEALANT	STC2505	A/R	50ml
NI11	7GVW	8030-99-611-3031	. SEALANT	STC2427	A/R	Black 310ml

CHAPTER 2-10-12
AUXILIARY HEATER ASSEMBLY - WINTERISED

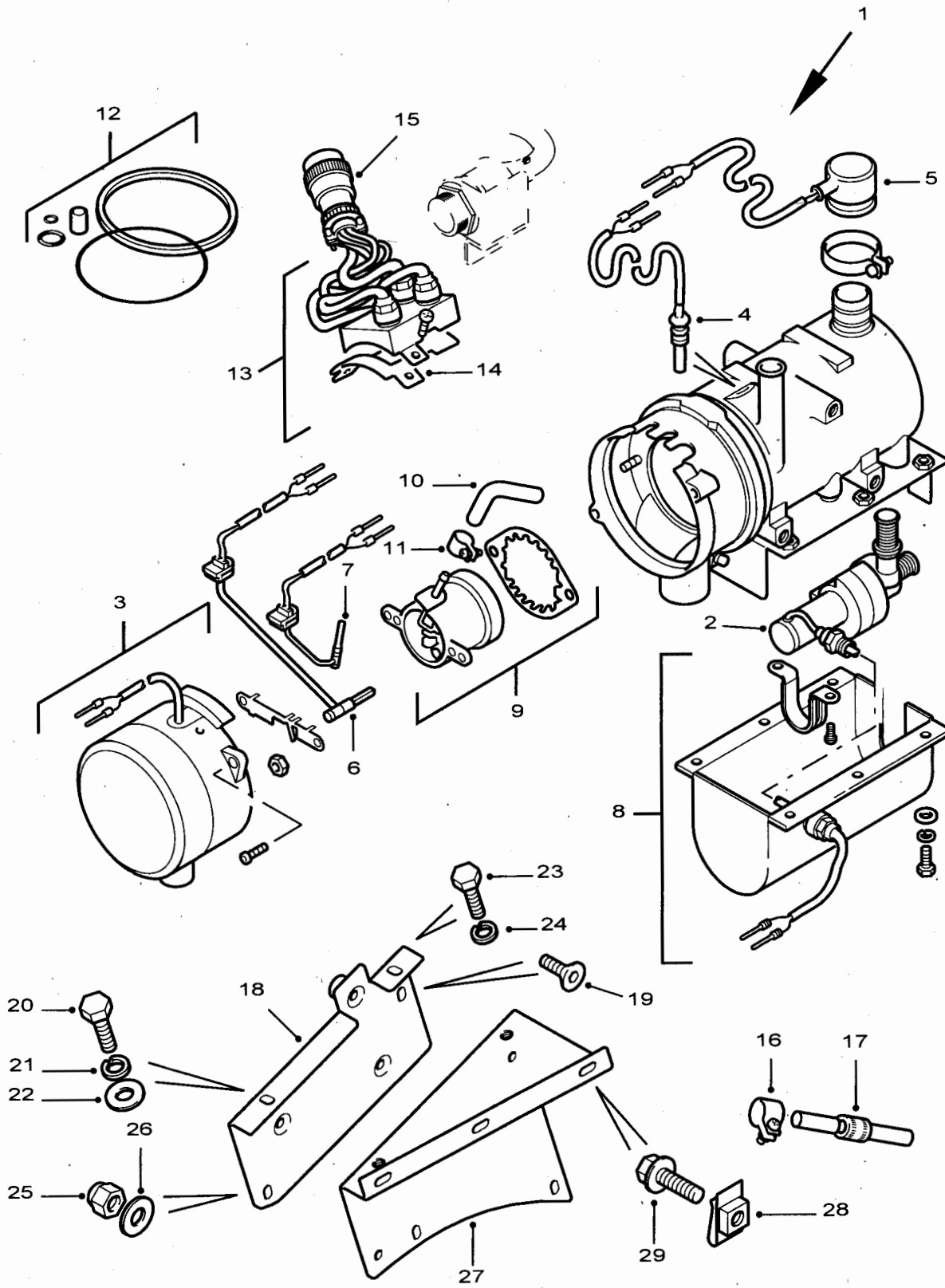

C267/161.

Fig 1: Heater, coolant, engine

Fig 1 Item	DMC Army	NATO stock number	Item name	Part No. / Dwg No.	No. off	Annotation (NSCM)
			AUXILIARY HEATER ASSEMBLY -WINTERISED		Ref	
1	7XDW	2990-99-573-6365	. HEATER, COOLANT, ENGINE	IRB100010	1	
2	7XDW	4320-99-573-6539	.. PUMP	STC7409	1)Supplied c/w
3	7XDW	2540-99-345-6857	.. PARTS KIT, VEHICULAR COMPARTMENT HEATER	STC4334	1)component)contact
4	7XDW	2540-99-358-5589	.. PARTS KIT, VEHICULAR COMPARTMENT HEATER	STC4330	1)removal tool.
5	7XDW	2540-99-851-7251	.. PARTS KIT, VEHICULAR COMPARTMENT HEATER	STC4331	1)
6	7XDW	2540-99-573-6542	.. DETECTOR, FLAME	STC7417	1)
7	7XDW	2540-99-573-6543	.. GLOW PIN	STC7418	1)
8	7XDW	2540-99-423-3153	.. PARTS KIT, VEHICULAR COMPARTMENT HEATER	STC4338	1	
9	7XDW	2540-99-573-6544	.. BURNER CARTRIDGE	STC7411	1	
10	7XDW	4720-99-573-6545	... ELBOW	STC7413	1	
11	7XDW	4730-99-573-6385	... CLAMP, HOSE	IYC100020	1	
12	7XDW	5330-99-864-6273	.. PARTS KIT, SEAL REPLACEMENT, MECHANICAL EQUIPMENT	STC4329	1	c/o O-rings for combustion air fan, temperature sensor and water pump, flame detector sleeve, heat exchanger gasket and 30g tube of silicone sealant.
13	7XDW	2540-99-436-1047	. PARTS KIT, VEHICULAR COMPARTMENT HEATER	STC4335	1	c/o screening braids, EMC cover, fixing screws and gasket.
14	7XDW	5330-99-916-9396	.. GASKET	STC4355	1	
15	7XDW	5935-99-929-7727	. CONNECTOR, PLUG, ELECTRICAL	STC4336	1	
16	7XDW	4730-99-573-6385	. CLAMP, HOSE	IYC100020	1	
17	7XDW	4730-99-573-6380	. UNION, PIPE	IRP100010	1	
18	7XDW	5340-99-573-6340	. BRACKET, MOUNTING	IPU100080	1	

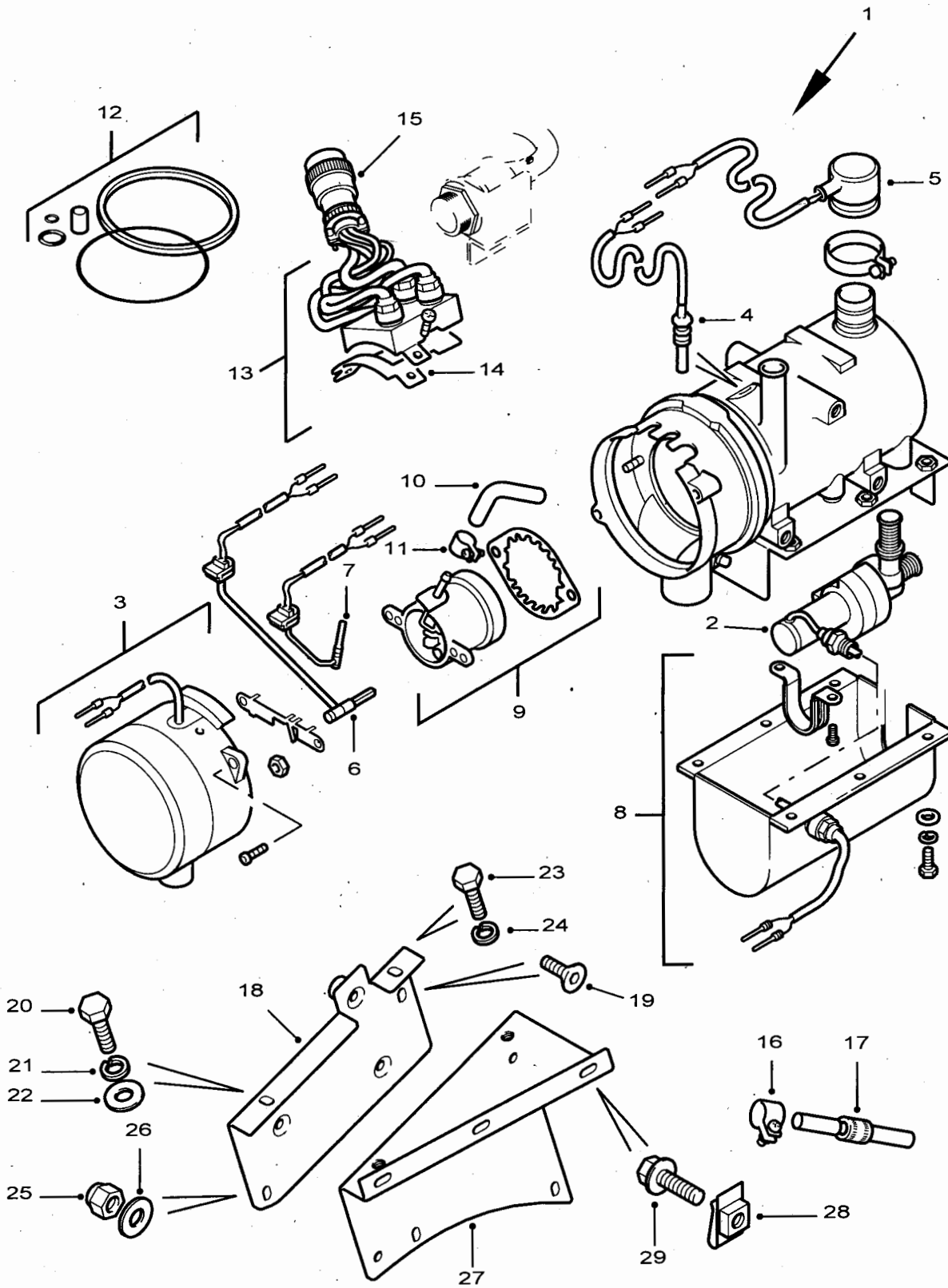

C267/161

Fig 1: Heater, coolant, engine

Fig 1 Item	DMC Army	NATO stock number	Item name	Part No. / Dwg No.	No. off	Annotation (NSCM)
			AUXILIARY HEATER ASSEMBLY -WINTERISED - Contd.			
19	7XDW	5305-99-370-9048	. SCREW, CAP, SOCKET HEAD	SJ108308	3	
20	7XD	5306-99-702-1830	. BOLT, MACHINE	FS108207L	1	
21	G1	5310-99-137-9231	. WASHER, LOCK	WL108002	1	
22	7XD	5310-99-856-4224	. WASHER, FLAT	WA108056	1	
23	G1	5305-99-122-5359	. SCREW, CAP, HEXAGON HEAD	SH106121L	1	
24	G1	5310-99-208-6458	. WASHER, LOCK	WL106002	1	
25	7XD	5310-99-499-8033	. NUT, SELF-LOCKING, HEXAGON	FY106046	2	
26	7XD	5310-99-215-9928	. WASHER, FLAT	WA106042	3	
27	7XDW	5340-99-573-6342	. BRACKET, MOUNTING	IPU100130	1	
28	7XDW	5340-99-573-6538	. CLAMP, LOOP	AFU1280	5	
29	7XDW	5305-99-410-5183	. SCREW, CAP, HEXAGON HEAD	FS106127L	5	

Fig 2 Item	DMC Army	NATO stock number	Item name	Part No. / Dwg No.	No. off	Annotation (NSCM)
			AUXILIARY HEATER ASSEMBLY -WINTERISED- Contd.			
1	7XDW	2910-99-641-7769	. PUMP, FUEL, ELECTRICAL	STC4332	1	
2	7XDW	5305-99-397-9020	. SCREW, CAP, HEXAGON HEAD	FS108357	1	
3	7XDW	4720-99-573-6454	. TUBING ASSEMBLY, NONMETALLIC	STC7423	A/R	5m length
4	7XD	5340-99-788-7395	. STRAP, RETAINING	AFU1217	6	
NI5	7XDW	5340-99-904-2039	. CLIP, SPRING TENSION	DCP3969L	1	
6	7XD	5340-99-301-7342	. BRACKET, ANGLE	MTC4771	2	
7	7XD	5340-99-244-7878	. CLIP, SPRING TENSION	NTC1176	3	
8	7XD	5340-99-824-8426	. CLIP, CABLE	345662	1	
9	7XDW	4720-99-573-6545	. ELBOW	STC7413	1	
10	7XDW	4730-99-573-6385	. CLAMP, HOSE	IYC100020	6	
11	7XDW	4720-99-261-5174	. HOSE, PREFORMED	IRG100090	1	
12	7XDW	4720-99-573-6549	. ADAPTOR	RRC5668	1	
13	6MT1	5365-99-801-4380	. SPACER, RING	517706	1	
14	7XDW	4720-99-891-6157	. TUBING, NONMETALLIC	IPR100010	1	
15	7XDW	4730-99-573-6379	. UNION, PIPE	IRP100000	1	
16	7XDW	6150-99-573-6367	. WIRING HARNESS	IRF100000	1	
NI17	7XDW	5340-99-547-5103	. CLIP, SPRING TENSION	PRC5681	3	
18	Z1	5340-99-112-6909	. STRAP, LINE SUPPORTING	UKC6684L	3	

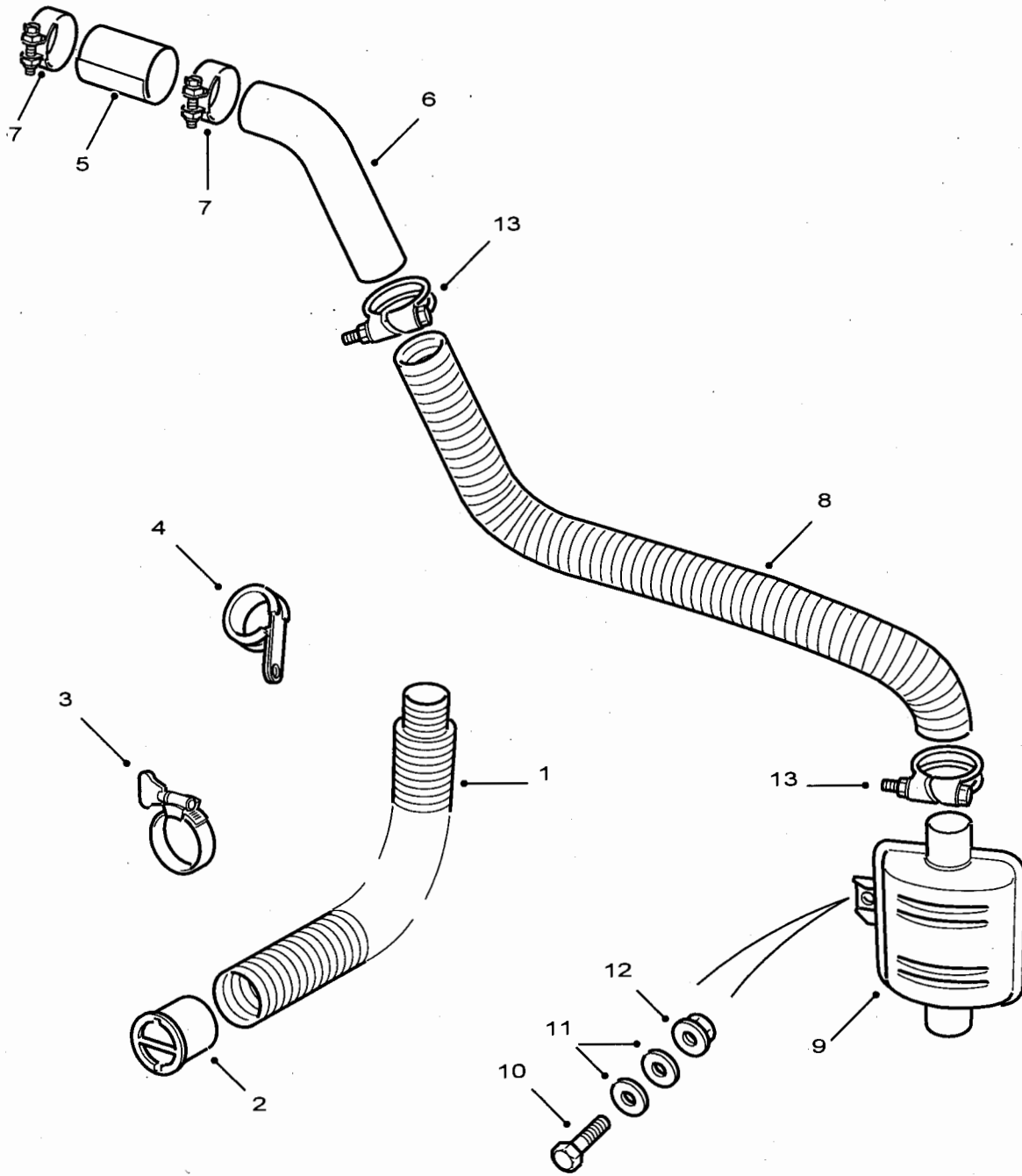

C267/164

Fig 3: Air intake and exhaust

Fig 3 Item	DMC Army	NATO stock number	Item name	Part No. / Dwg No.	No. off	Annotation (NSCM)
			AUXILIARY HEATER ASSEMBLY -WINTERISED- Contd.			
			. AIR INTAKE AND EXHAUST		Ref	
1	7XDW	2990-99-573-6369	.. PIPE, INTAKE	STC7437	1	
2	7XDW	2540-99-113-3872	... CAP END	STC4337	1	
3	7XDW	5340-99-573-6386	.. CLAMP, LOOP	IYC100030	1	
4	7XDW	5340-99-623-6955	.. CLAMP, LOOP	IYC100090	1	
5	7XDW	2990-99-573-6381	.. SLEEVE	IRQ100000	1	
6	7XDW	2990-99-573-6368	.. PIPE, EXHAUST	IRG100050	1	
7	7XDW	5340-99-573-6386	.. CLAMP, LOOP	IYC100030	2	
8	7XDW	4720-99-573-6550	.. HOSE, METALLIC	STC7435	A/R	1m length
9	7XDW	2990-99-573-6551	.. MUFFLER, EXHAUST	STC7434	1	
10	G1	5306-99-122-2783	.. BOLT, MACHINE	BH110201L	1	
11	G1	5310-99-122-6476	.. WASHER, FLAT	WA110001L	2	
12	7XDW	5310-99-125-4621	.. NUT, SELF-LOCKING, EXTENDED WASHER, HEXAGON	FY110046	1	
13	7XDW	5340-99-573-6552	.. CLAMP, LOOP	STC7436	2	

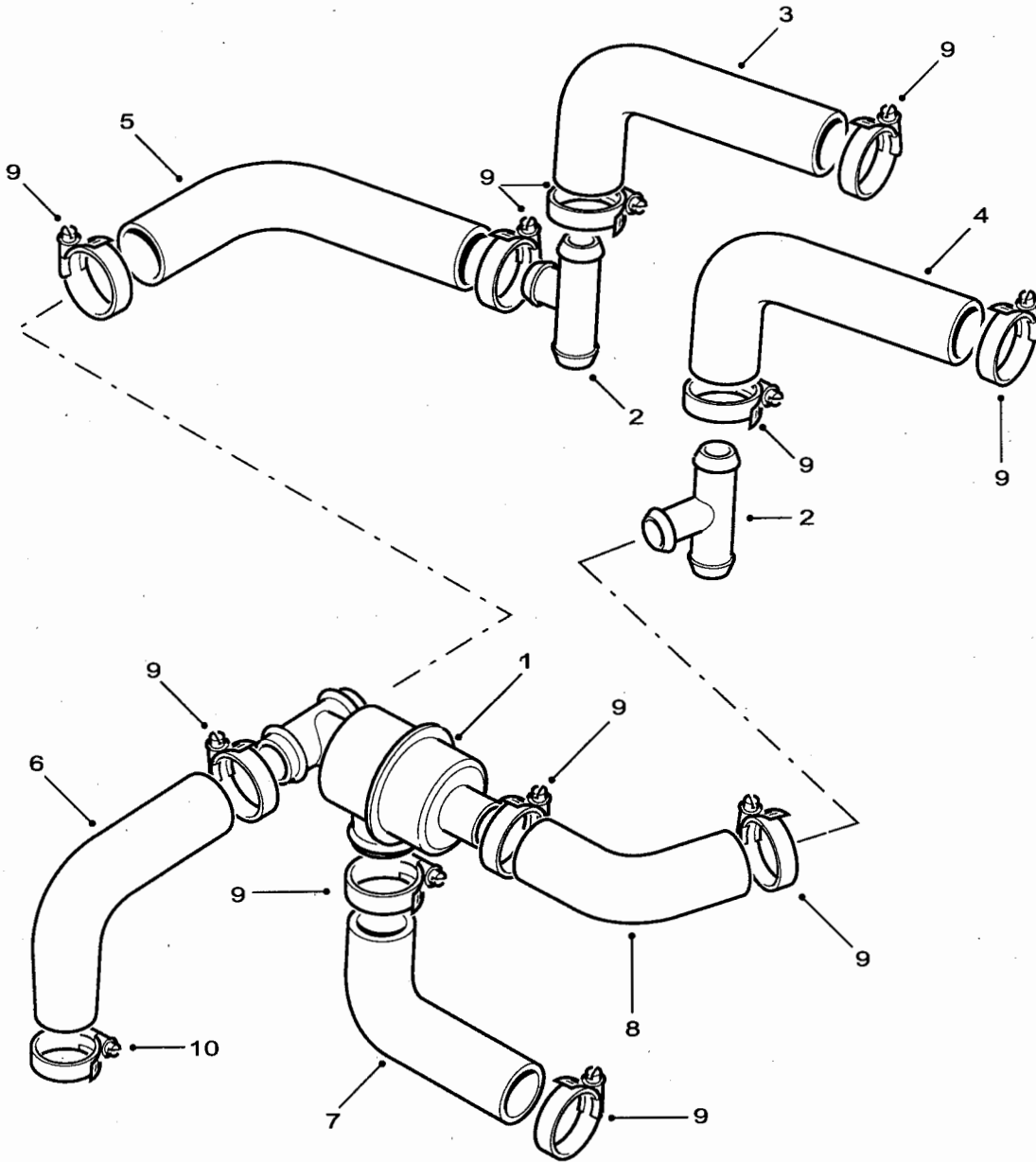

C267/165-1

Fig 4: Valve, heater control, vehicular

Fig 4 Item	DMC Army	NATO stock number	Item name	Part No. / Dwg No.	No. off	Annotation (NSCM)
			AUXILIARY HEATER ASSEMBLY -WINTERISED- Contd.			
1	7XDW	2540-99-573-6396	. VALVE, HEATER CONTROL, VEHICULAR	JJC100620	1	
2	7XDW	4730-99-573-6553	. TEE, HOSE	IZS100000	2	
3	7XDW	4720-99-573-6399	. HOSE, PREFORMED	JJH100050	1	
4	7XDW	4720-99-573-6400	. HOSE, PREFORMED	JJH100060	1	
5	7XDW	4720-99-573-6398	. HOSE, PREFORMED	JJH100040	1	
6	7XDW	4720-99-573-6397	. HOSE, PREFORMED	JJH100030	1	
7	7XDW	4720-99-483-1909	. HOSE, PREFORMED	IRH100040	1	
8	7XDW	4720-99-573-6401	. HOSE, PREFORMED	JJH100070	1	
9	46MT1	4730-99-798-0799	. CLAMP, HOSE	CN100308L	11	
10	6MT1	4730-99-533-2960	. CLAMP, HOSE	CN100258L	1	

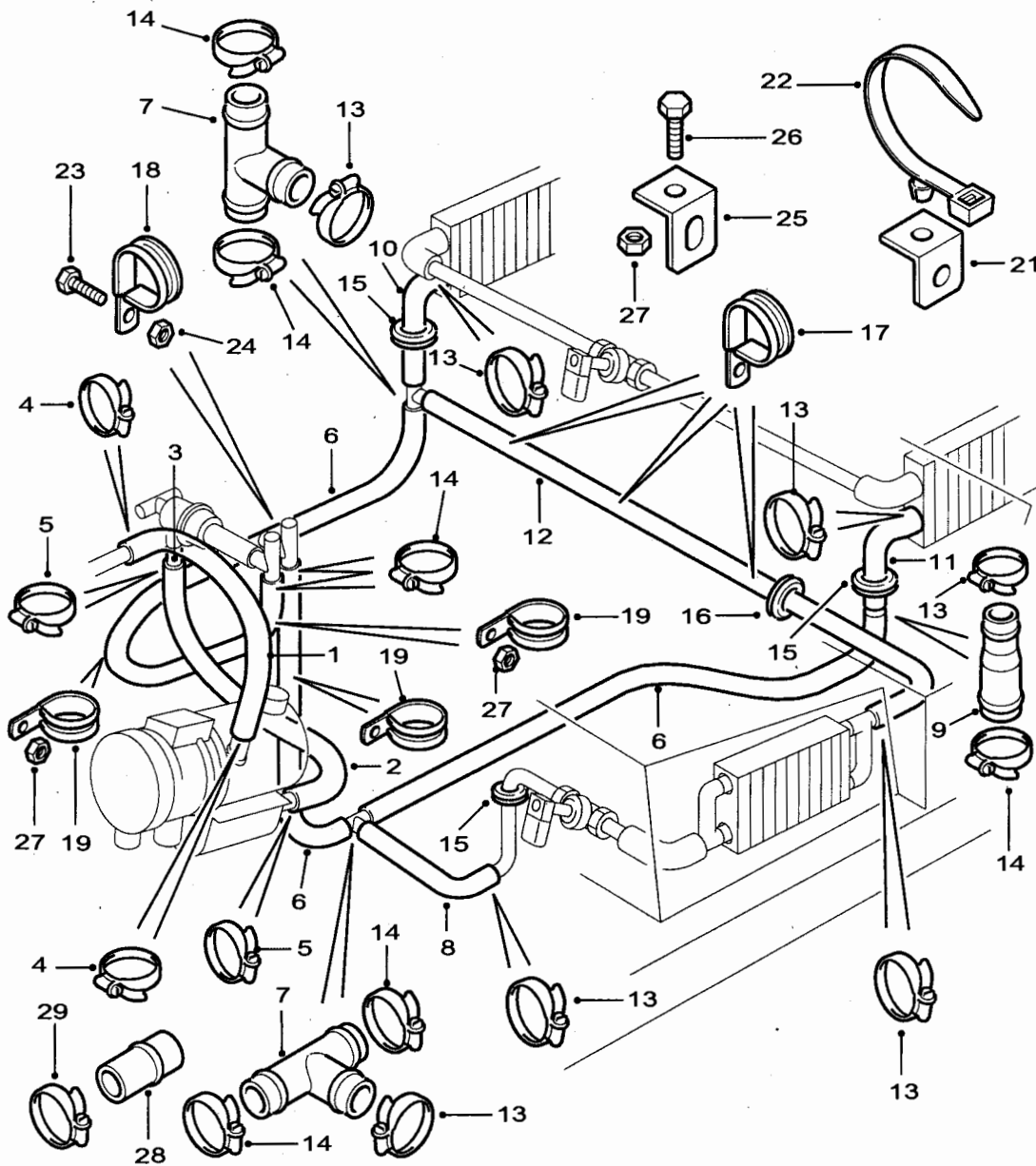

C267/166-1

Fig 5: Heater hoses

Fig 5 Item	DMC Army	NATO stock number	Item name	Part No. / Dwg No.	No. off	Annotation (NSCM)
			AUXILIARY HEATER ASSEMBLY -WINTERISED - Contd.			
			HEATER HOSES		Ref	
1	7XDW	4720-99-573-6372	.. HOSE, PREFORMED	IRH100010	1	
2	7XDW	4720-99-573-6371	.. HOSE, PREFORMED	IRH100000	1	
3	7XDW	4730-99-346-8755	.. CONNECTOR HOSE	IZS100030	1	20 x 20
4	46MT1	4730-99-798-0799	.. CLAMP, HOSE	CN100308L	2	Outlet hose
5	7XDW	4730-99-930-9070	.. CLAMP, HOSE	STC4333	2	Inlet hose
6	7XDW	4720-99-573-6554	.. HOSE, NONMETALLIC	STC7443	A/R	3.75m length
7	7XDW	4730-99-573-6555	.. TEE, HOSE	IZS100020	2	18 x 18 x 15
8	7XDW	4720-99-573-6394	.. HOSE, PREFORMED	JHB100780	1	
9	7XDW	4720-99-573-6556	.. ADAPTOR	IZS100010	1	15 x 18
10	7XDW	4720-99-573-6378	.. HOSE, PREFORMED	IRN100000	1	15/18mm elbow
11	7XDW	4720-99-301-1079	.. HOSE, PREFORMED	STC7445	1	15/15mm elbow
12	7XDW	4720-99-573-6395	.. HOSE, PREFORMED	JHB100800	1	
13	6MT1	4730-99-533-2960	.. CLAMP, HOSE	CN100258L	7	16-25mm
14	46MT1	4730-99-798-0799	.. CLAMP, HOSE	CN100308L	7	20-30mm
15	7XDW	5325-99-573-6382	.. GROMMET, NONMETALLIC	IYA100000	3	
16	7XDW	5325-99-573-6383	.. GROMMET, NONMETALLIC	IYA100010	1	
17	7XDW	5340-99-573-6387	.. CLAMP, LOOP	IYC100070	3	23mm
18	7XDW	5340-99-437-3072	.. CLAMP, LOOP	NTC5027L	1	25mm
19	7XDW	5340-99-573-6388	.. CLAMP, LOOP	IYC100080	3	27mm
NI20	7XDW	5340-99-573-6344	.. BRACKET, MOUNTING	IPU100150	1	90 only
21	7XDW	5340-99-573-6343	.. BRACKET, MOUNTING	IPU100140	2	
22	7XDW	5340-99-573-6114	.. STRAP, LINE SUPPORTING	YQR10016L	2	
23	7XD	5305-99-737-6170	.. SCREW, CAP, HEXAGON HEAD	FS106206	1	
24	7XD	5310-99-601-8073	.. NUT, PLAIN, EXTENDED WASHER, HEXAGON	FN106047L	1	
25	7XD	5340-99-301-7342	.. BRACKET, ANGLE	MTC4771	1	

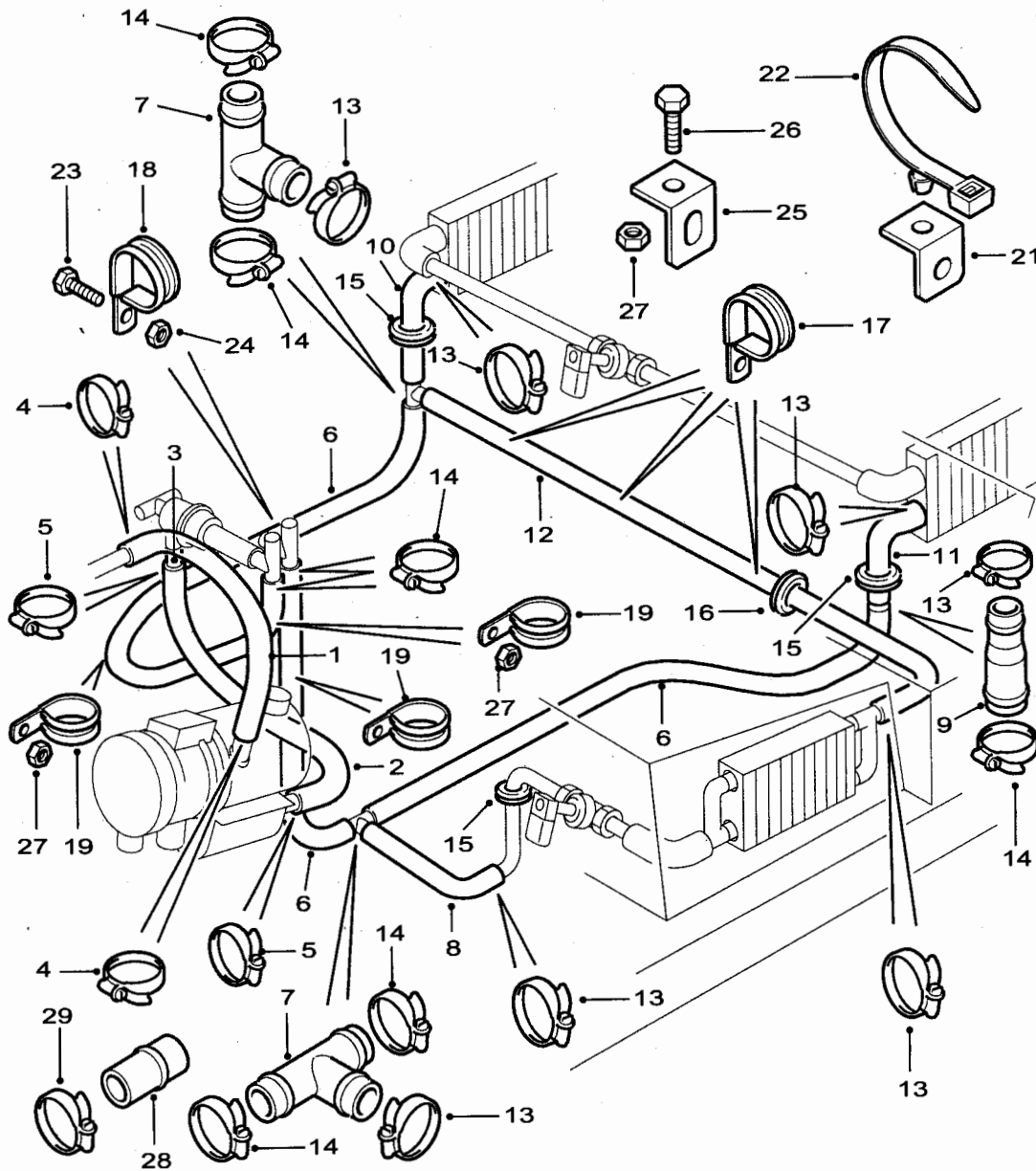

C267/166-1

Fig 5: Heater hoses

Fig 5 Item	DMC Army	NATO stock number	Item name	Part No. / Dwg No.	No. off	Annotation (NSCM)
			AUXILIARY HEATER ASSEMBLY -WINTERISED- Contd.			
			.HEATER HOSES - Contd.			
26	7XD	5305-99-096-4551	. . SCREW, CAP, HEXAGON HEAD	FS106167L	3	
27	7XDW	5310-99-852-9640	. . NUT, SELF-LOCKING, EXTENDED WASHER, HEXAGON	FX106046	5	
28	7XDW	4730-99-591-1499	. . CAP END	IQI100010	1	Ambulance
29	46MT1	4730-99-798-0799	. . CLAMP, HOSE	CN100308L	1	Ambulance

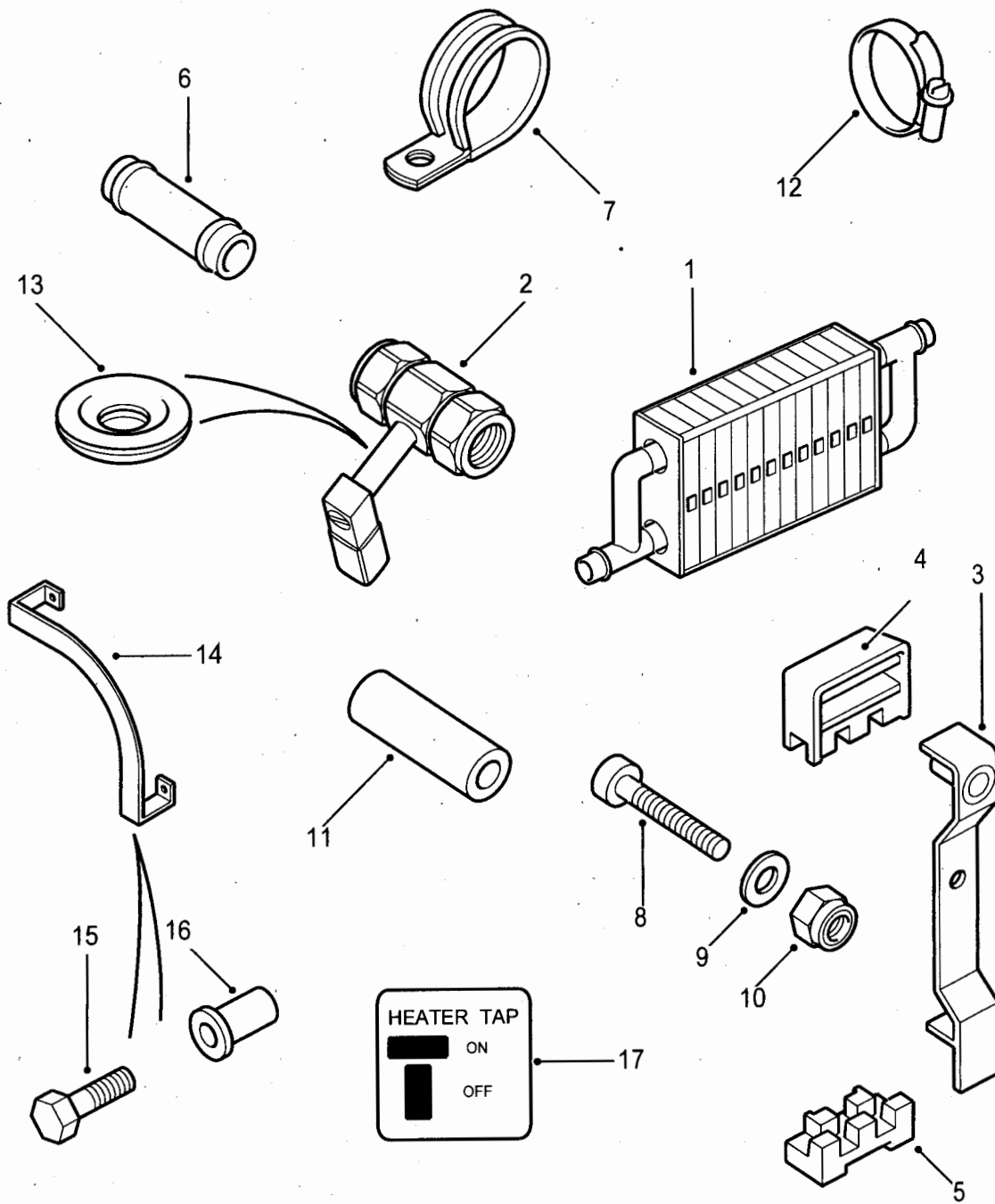

C267/167

Fig 6: Battery compartment

Fig 6 Item	DMC Army	NATO stock number	Item name	Part No. / Dwg No.	No. off	Annotation (NSCM)
			AUXILIARY HEATER ASSEMBLY -WINTERISED - Contd.			
			. BATTERY COMPARTMENT		Ref	
1	7XDW	2540-99-573-6366	. . RADIATOR, VEHICULAR COMPARTMENT HEATER	IRC100030	1	
2	7XD	4820-99-500-2119	. . BALL TAP	RRC7372	1	
3	7XD	5340-99-795-1273	. . BRACKET, MOUNTING	RRC7180	1	
4	7XD	5340-99-759-5527	. . MOUNT, RESILIENT	RRC7181	1	
5	7XD	5340-99-234-3822	. . MOUNT, RESILIENT	RRC7182	1	
6	7XDW	4730-99-573-6370	. . PIPE STUB	IRG100100	1	
7	7XDW	5340-99-573-6384	. . CLAMP, LOOP	IYC100000	1	
8(1)	G1	5305-99-083-0779	. . SCREW, MACHINE	SE105161L	1	
8(2)	G1	5305-99-135-0432	. . SCREW, MACHINE	SE105251L	1	
8(3)	G1	5305-99-135-0433	. . SCREW, MACHINE	SE105302	1	
9	G1	5310-99-122-3032	. . WASHER, FLAT	WA105001L	4	
10	G1	5310-99-122-5494	. . NUT, SELF-LOCKING, HEXAGON	NY105041L	3	
11	7XDW	5365-99-573-6389	. . SPACER	IYF100040	1	
12	6MT1	4730-99-533-2960	. . CLAMP, HOSE	CN100258L	2	16-25mm
13	7XD	5325-99-828-1012	. . GROMMET, RUBBER	276054	1	
14	7XDW	2540-99-781-9177	. . GUARD	NRC9379	1	
15	7XD	5305-99-096-4551	. . SCREW, CAP, HEXAGON HEAD	FS106167L	2	
16	G1	5310-99-138-4838	. . NUT, PLAIN, BLIND RIVET	NN106022L	2	
17	7XDW	9905-99-961-2058	. . PLATE, INSTRUCTION	IPP100120	1	

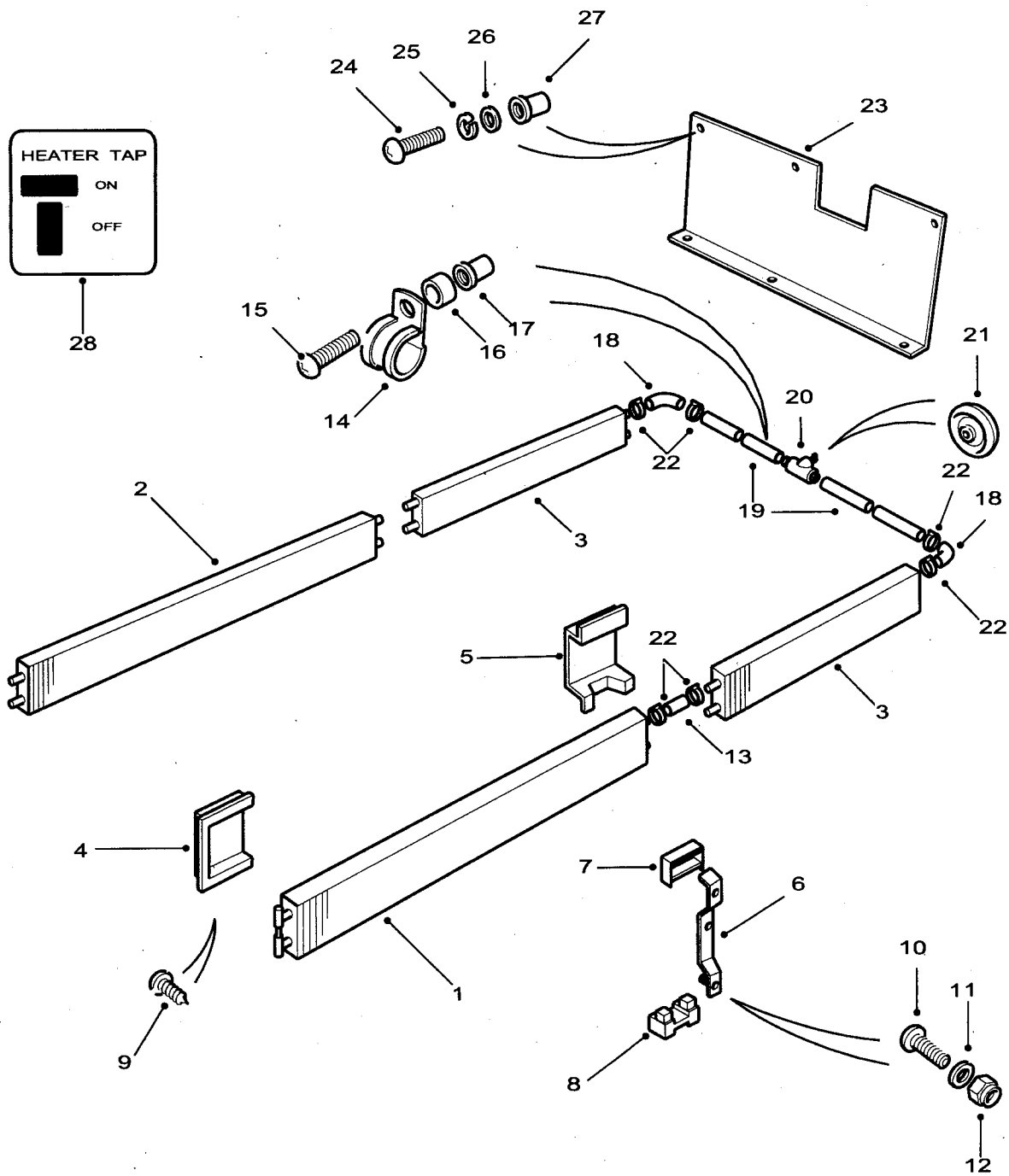

C267/168-1

Fig 7: Rear body

Fig 7 Item	DMC Army	NATO stock number	Item name	Part No. / Dwg No.	No. off	Annotation (NSCM)
			AUXILIARY HEATER ASSEMBLY -WINTERISED - Contd.			
			. REAR BODY		Ref	
1	7XD	2540-99-125-9691	. . RADIATOR, VEHICULAR COMPARTMENT HEATER	RRC7178	1	RH
2	7XD	2540-99-020-7270	. . RADIATOR, VEHICULAR COMPARTMENT HEATER	RRC7179	1	LH
3	7XD	2540-99-820-9946	. . RADIATOR, VEHICULAR COMPARTMENT HEATER	RRC7177	2	110 only
4(1)	7XD	2990-99-851-0185	. . END COVER, RADIATOR	RRC7183	1	RH
4(2)	7XD	2990-99-111-1393	. . END COVER, RADIATOR	RRC7184	1	LH
5	7XD	2540-99-987-5137	. . COVER, RADIATOR	RRC7047	2	110 only
6	7XD	5340-99-795-1273	. . BRACKET, MOUNTING	RRC7180	8	
7	7XD	5340-99-759-5527	. . MOUNT, RESILIENT	RRC7181	8	
8	7XD	5340-99-234-3822	. . MOUNT, RESILIENT	RRC7182	8	
9	G1	5305-99-788-7256	. . SCREW, TAPPING, THREAD FORMING	AB606044L	8	Fixing covers
10(1)	G1	5305-99-083-0779	. . SCREW, MACHINE	SE105161L	8)Fixing
10(2)	G1	5305-99-135-0432	. . SCREW, MACHINE	SE105251L	8)radiators
11	G1	5310-99-122-3032	. . WASHER, FLAT	WA105001L	24)
12	G1	5310-99-122-5494	. . NUT, SELF-LOCKING, HEXAGON	NY105041L	16)
13	7XDW	4710-99-573-6557	. . PIPE, METALLIC	RRC7465	4	110 only
14	7XDW	5340-99-573-6384	. . CLAMP, LOOP	IYC100000	2	
15	G1	5305-99-122-5363	. . SCREW, CAP, HEXAGON HEAD	SH106301L	2	
16	7XDW	5365-99-573-6389	. . SPACER	IYF100040	2	
17	G1	5310-99-138-4838	. . NUT, PLAIN, BLIND RIVET	NN106022L	2	
18	7XD	4720-99-151-0229	. . HOSE, PREFORMED	IRN100030	2	
19	7XDW	4710-99-398-9159	. . PIPE	STC4339	2	
20	7XD	4820-99-500-2119	. . BALL TAP	RRC7372	1	
21	7XD	5325-99-828-1012	. . GROMMET, RUBBER	276054	1	
22	6MT1	4730-99-533-2960	. . CLAMP, HOSE	CN100258L	14	
23	7XDW	5340-99-573-6360	. . COVER, ACCESS	IQJ100030	1	

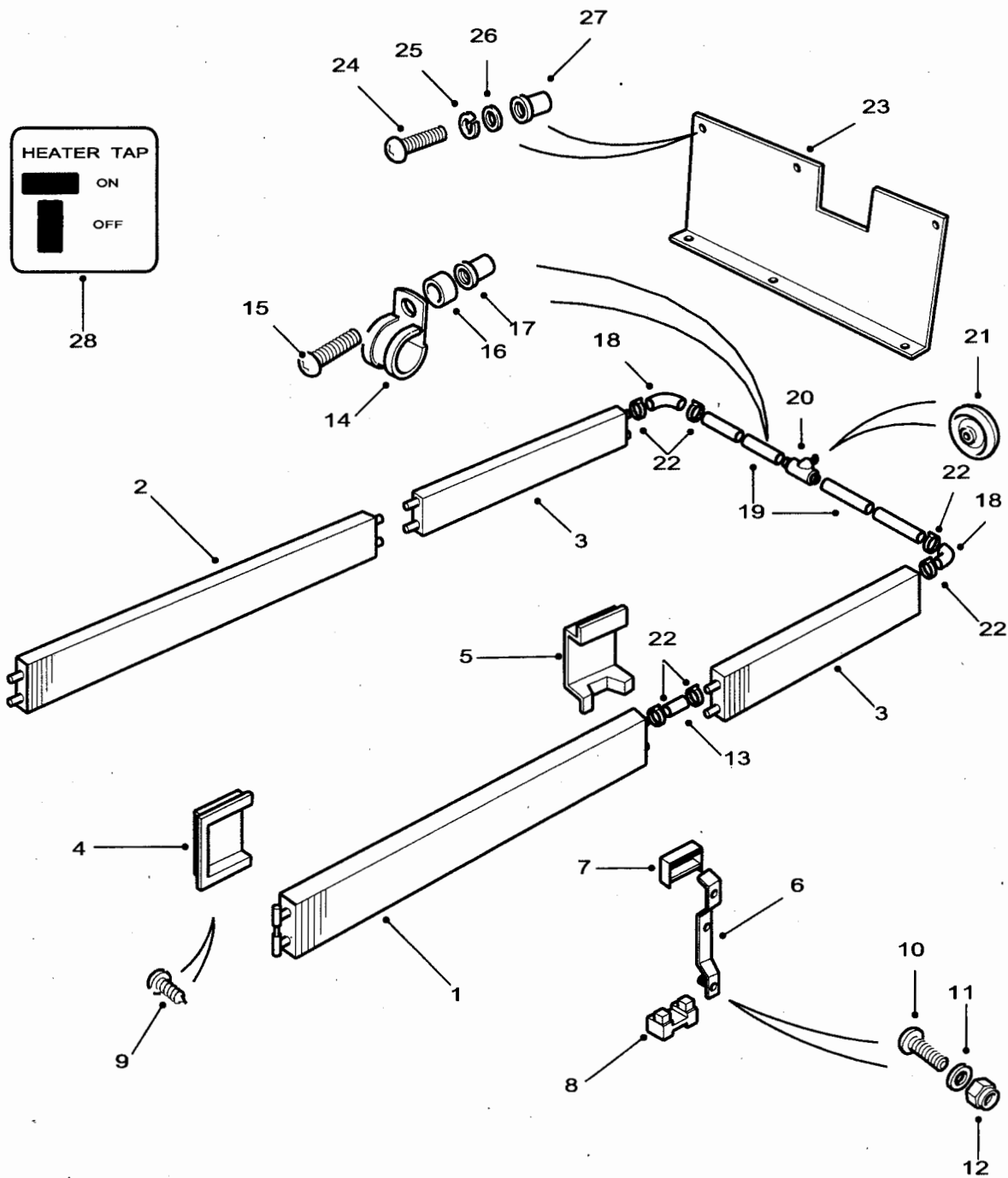

C267/168-1

Fig 7: Rear body

Fig 7 Item	DMC Army	NATO stock number	Item name	Part No. / Dwg No.	No. off	Annotation (NSCM)
			AUXILIARY HEATER ASSEMBLY -WINTERISED - Contd.			
			. REAR BODY - Contd.			
24	G1	5305-99-083-0779	.. SCREW, MACHINE	SE105161L	6	
25	G1	5310-99-977-1102	.. WASHER, LOCK	WL105001	6	
26	G1	5310-99-122-3032	.. WASHER, FLAT	WA105001L	6	
27	7XD	5310-99-702-1797	.. NUT, PLAIN, BLIND RIVET	NN105011L	6	
28	7XDW	9905-99-961-2058	.. PLATE, INSTRUCTION	IPP100120	1	

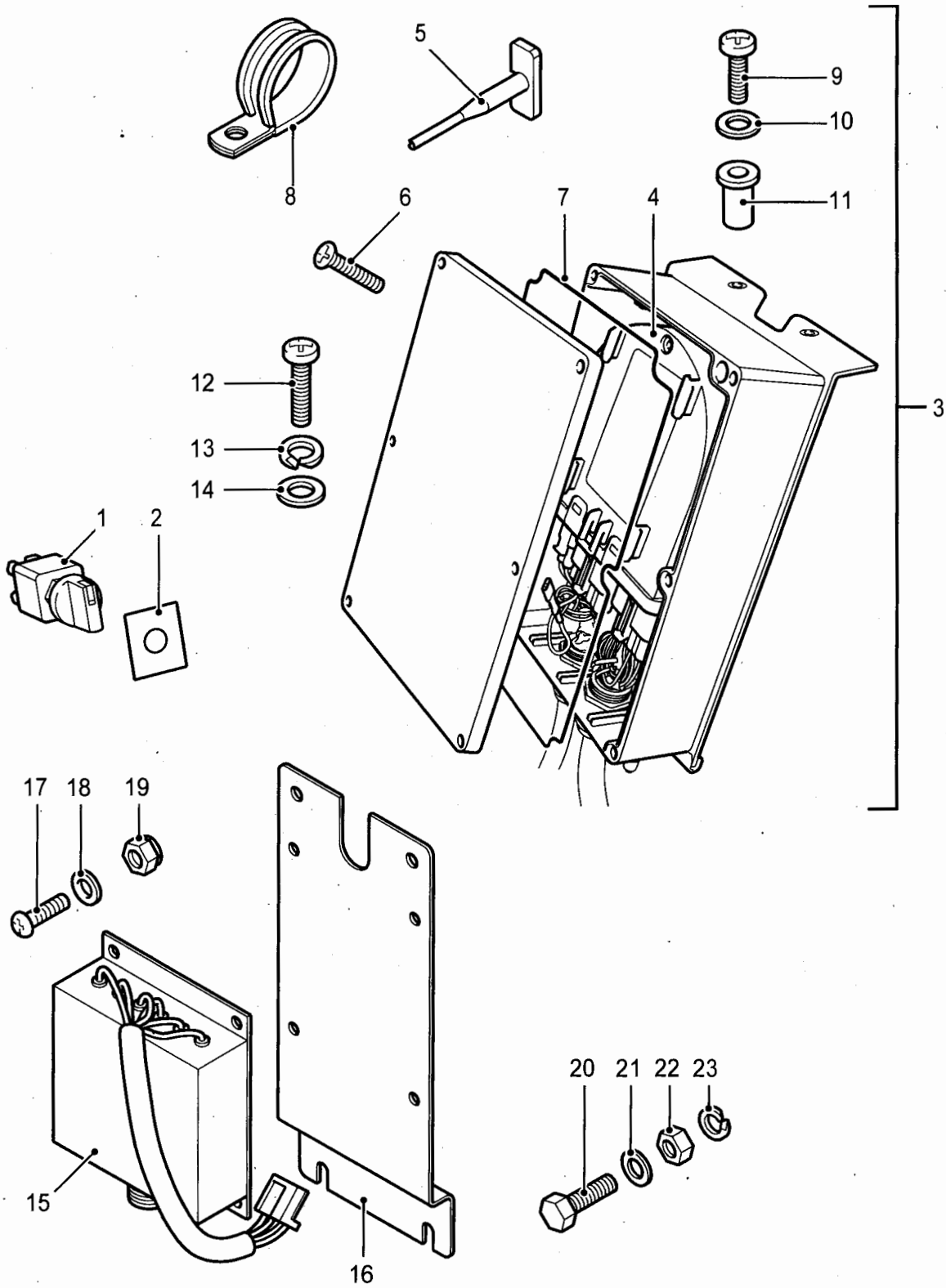

C267/169

Fig 8: Control system

Fig 8 Item	DMC Army	NATO stock number	Item name	Part No. / Dwg No.	No. off	Annotation (NSCM)
			AUXILIARY HEATER ASSEMBLY -WINTERISED - Contd.			
			.CONTROL SYSTEM		Ref	
1	7XDW	5930-99-573-6528	.. SWITCH, ROTARY	YUK100250	1	Console mounted on waterproof vehicles
2	7XDW	7690-99-573-6441	.. LABEL	QRD100010	1	
3	7XDW	2540-99-573-6373	.. CONTROL BOX, ELECTRICAL, VEHICULAR HEATER	IRK100000	1	Supplied with attached harness & P clip.
4		NP	... ECU HEATER CONTROL	IRK100010	1	U1030
5	7XDW	5120-99-250-0820	... REMOVAL TOOL	STC7421	1	
6	7XDW	5305-99-892-9844	... SCREW, MACHINE	IYP100030	6	
7	7XDW	5330-99-262-7090	... GASKET	IZB100000	1	
8	7XDW	5340-99-756-3023	... CLAMP, LOOP	STC4341	1	
9	7XD	5305-99-096-4551	.. SCREW, CAP, HEXAGON HEAD	FS106167L	2	
10	7XD	5310-99-215-9928	.. WASHER, FLAT	WA106042	2	
11	G1	5310-99-138-4838	.. NUT, PLAIN, BLIND RIVET	NN106022L	2	
12	7XD	5306-99-702-1830	.. BOLT, MACHINE	FS108207L	2	
13	G1	5310-99-137-9231	.. WASHER, LOCK	WL108002	2	
14	7XD	5310-99-856-4224	.. WASHER, FLAT	WA108056	2	
15	7XDW	5915-99-573-6374	.. FILTER, RADIO FREQUENCY INTERFERENCE	IRL100000	1	c/w 6 way plug
16	7XDW	5340-99-573-6341	.. BRACKET, MOUNTING	IPU100120	1	
17	G1	5305-99-122-8664	.. SCREW, CAP, HEXAGON HEAD	SH105121L	4	
18	G1	5310-99-122-3032	.. WASHER, FLAT	WA105001L	4	
19	G1	5310-99-122-5494	.. NUT, SELF-LOCKING, HEXAGON	NY105041L	4	
20	7XD	5305-99-096-4551	.. SCREW, CAP, HEXAGON HEAD	FS106167L	2	
21	7XD	5310-99-215-9928	.. WASHER, FLAT	WA106042	2	
22	7XDW	5310-99-852-9640	.. NUT, SELF-LOCKING, EXTENDED WASHER, HEXAGON	FX106046	2	
23	G1	5310-99-208-6458	.. WASHER, LOCK	WL106002	2	

CHAPTER 2-10-13
AIR CONDITIONING - DESERTISED AMBULANCE

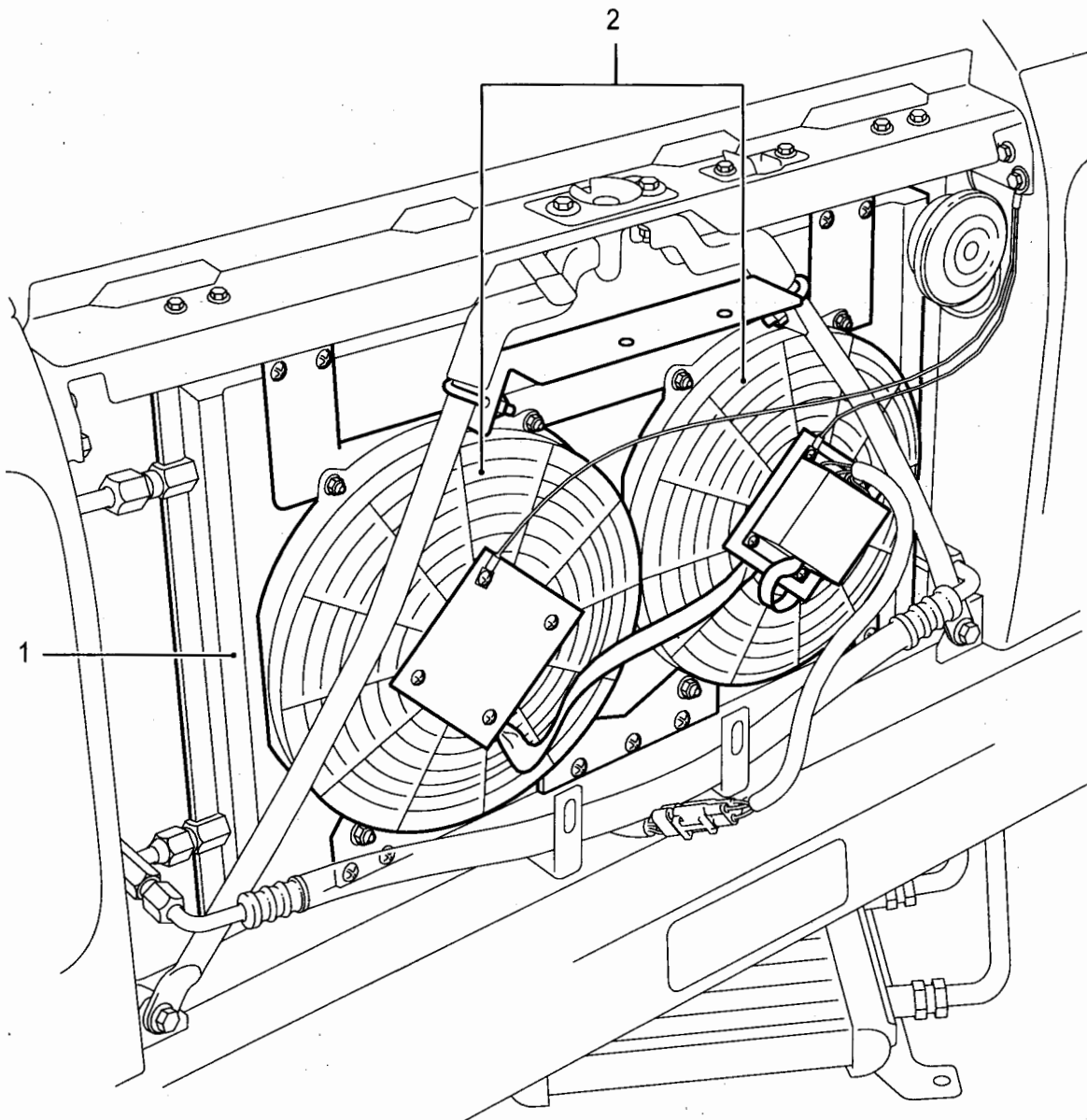

C267/389

Fig 1: Air conditioning - Desertised ambulance

Fig 1 Item	DMC Army	NATO stock number	Item name	Part No. / Dwg No.	No. off	Annotation (NSCM)
1		NP	AIR CONDITIONING - DESERTISED AMBULANCE CONDENSER ASSEMBLY	JRB101040	1	Supplied with mounting brackets but without fans. U1030
2		NP	FAN ASSEMBLY, AIR CONDITIONING CONDENSER	JRP100070	1	U1030

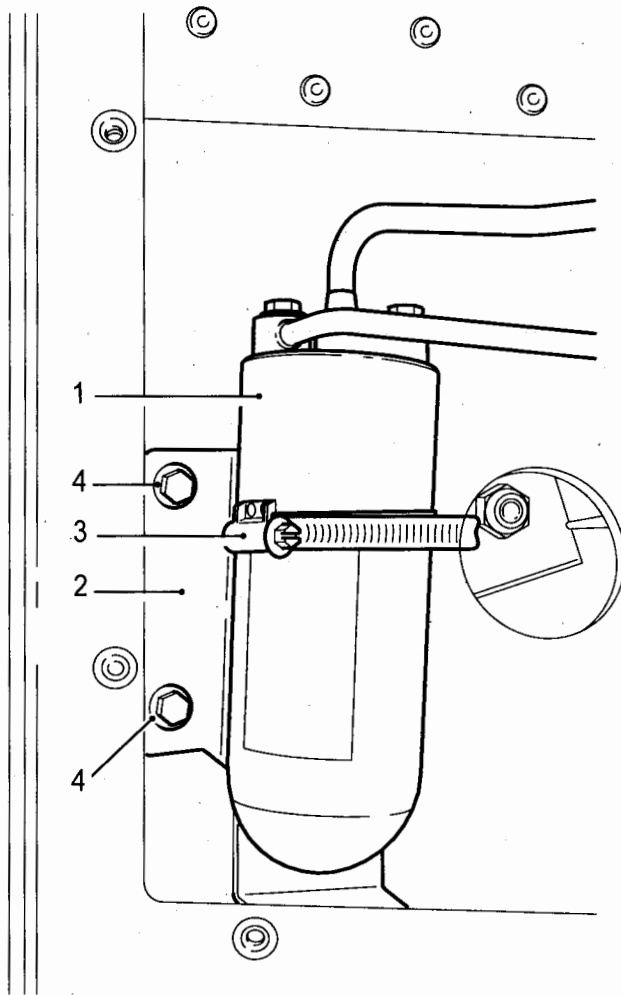

C267/170

Fig 2: Air conditioning - Desertised ambulance

Fig 2 Item	DMC Army	NATO stock number	Item name	Part No. / Dwg No.	No. off	Annotation (NSCM)
			AIR CONDITIONING - DESERTISED AMBULANCE		Ref	
1		NP	. RECEIVER DRIER	JRJ100700	1	U1030
2		NP	. BRACKET MOUNTING	JRF100640	1	U1030
3		NP	. CLIP WORM DRIVE	STC3975	1	U1030
4		NP	. SCREW M5 X 16	FS105161P	2	U1030

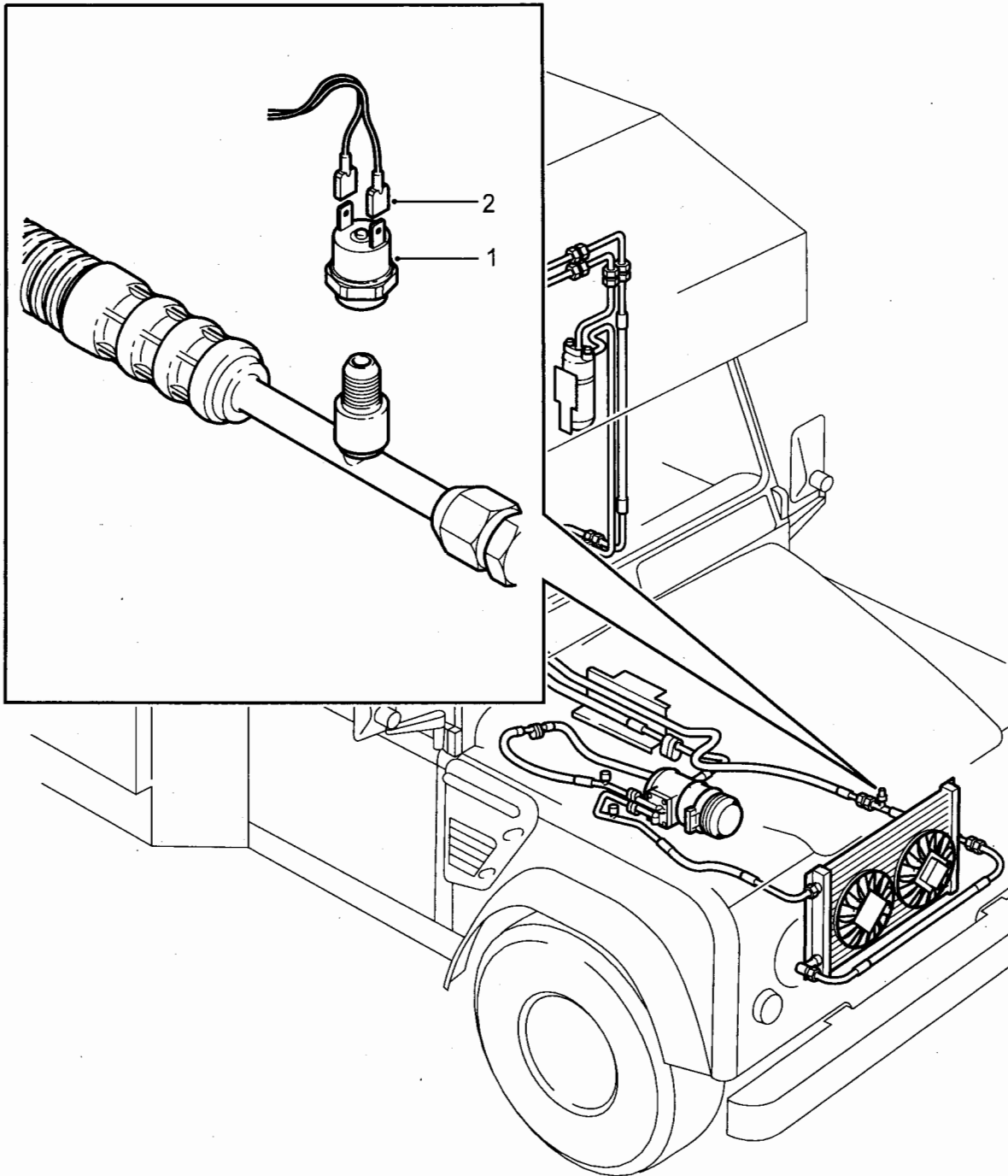

C267/171

Fig 3: Air conditioning - Desertised ambulance

Fig 3 Item	DMC Army	NATO stock number	Item name	Part No. / Dwg No.	No. off	Annotation (NSCM)
1	7XD	5930-99-454-8026	AIR CONDITIONING - DESERTISED AMBULANCE - Contd. SWITCH, PRESSURE	JTB100350	1	Includes non- replaceable seal.
2		NP	HARNESS, PRESSURE SWITCH	YMQ104840	1	U1030

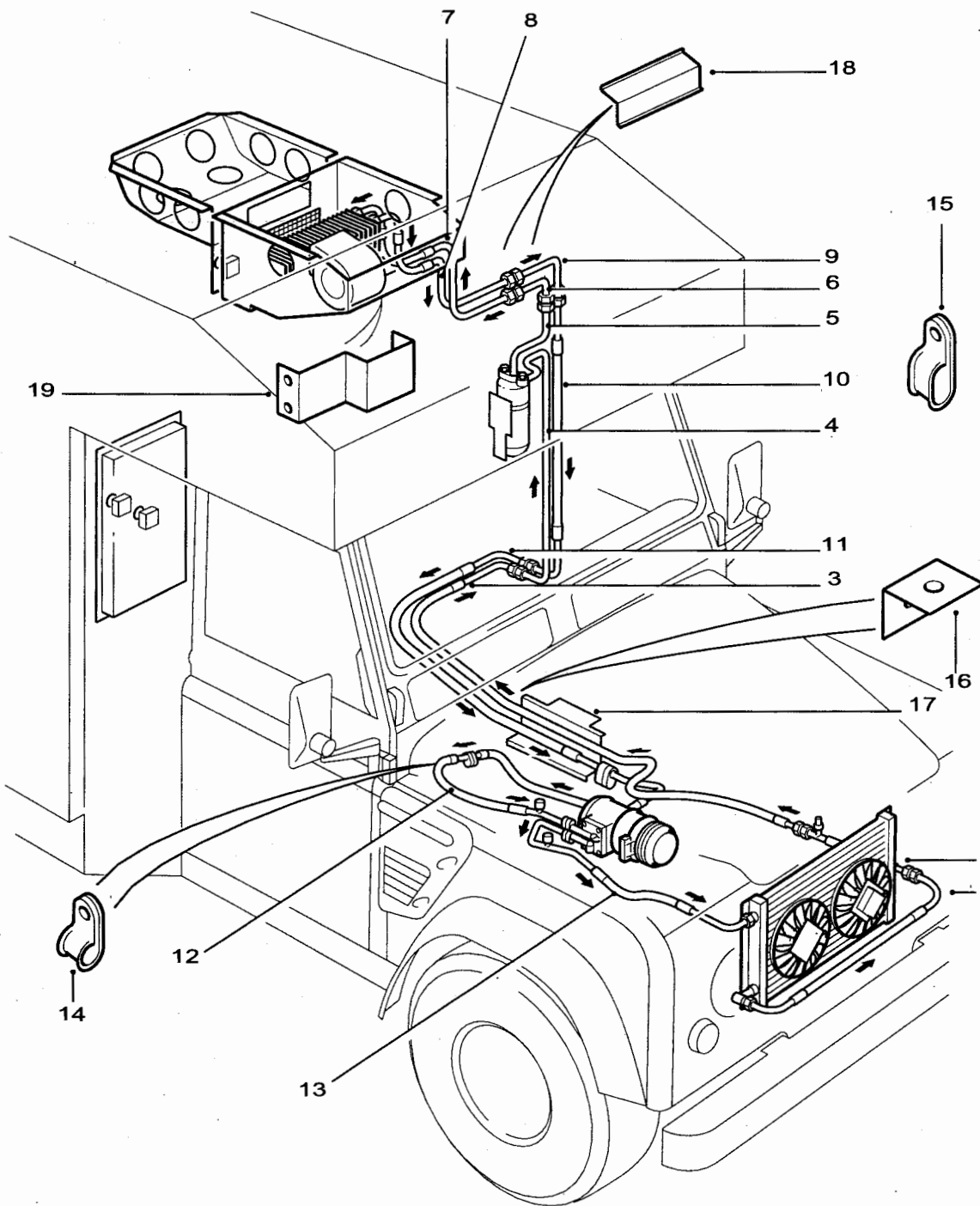

C267/172-1

Fig 4: Refrigerant pipes and hoses

Fig 4 Item	DMC Army	NATO stock number	Item name	Part No. / Dwg No.	No. off	Annotation (NSCM)
			AIR CONDITIONING - DESERTISED AMBULANCE - Contd.			
			.. REFRIGERANT PIPES AND HOSES		Ref	
1	7XD	4720-99-891-0091	.. HOSE ASSEMBLY, METALLIC	JUF102840	1	condenser
2	7XD	4720-99-260-8215	.. HOSE ASSEMBLY, METALLIC	JUF102850	1	engine bay
3	7XD	4720-99-641-7827	.. HOSE ASSEMBLY, METALLIC	JUF102860	1	underbody
4	7XD	4720-99-800-2352	.. HOSE ASSEMBLY, METALLIC	JUF102870	1	to receiver drier
5		NP	.. HOSE ASSEMBLY, METALLIC	JUE110210	1	from receiver drier, U1030
6	7XD	4720-99-864-6278	.. HOSE ASSEMBLY, METALLIC	JUF102880	1	locker
7	7XD	4720-99-235-4029	.. HOSE ASSEMBLY, METALLIC	JUF102890	1	evap. hsg.
8	7XD	4720-99-396-8935	.. HOSE ASSEMBLY, METALLIC	JUF102830	1	evap. hsg.
9	7XD	4720-99-264-0076	.. HOSE ASSEMBLY, METALLIC	JUF102820	1	locker
10	7XD	4720-99-590-1412	.. HOSE ASSEMBLY, METALLIC	JUF102810	1	vertical
11	7XD	4720-99-690-6668	.. HOSE ASSEMBLY, METALLIC	JUF102800	1	under floor
12	7XD	4720-99-318-7086	.. HOSE ASSEMBLY, METALLIC	JUF102790	1	engine bay
13	7XD	4720-99-825-1861	.. HOSE ASSEMBLY, METALLIC	JUF102780	1	compressor discharge
14		NP	.. CLIP, P, SINGLE	AYC100140	1	U1030
15		NP	.. CLIP, P, DOUBLE	AYC100150	6	U1030
16		NP	.. BRACKET, MOUNTING, PIPES	ABU710140	1	U1030
17		NP	.. GUARD, PIPES	JUK100050	1	underbody, U1030
18		NP	.. GUARD, PIPES	JUK100060	1	locker, U1030
19		NP	.. GUARD, PIPES,	JUK100070	1	rifle butt, U1030

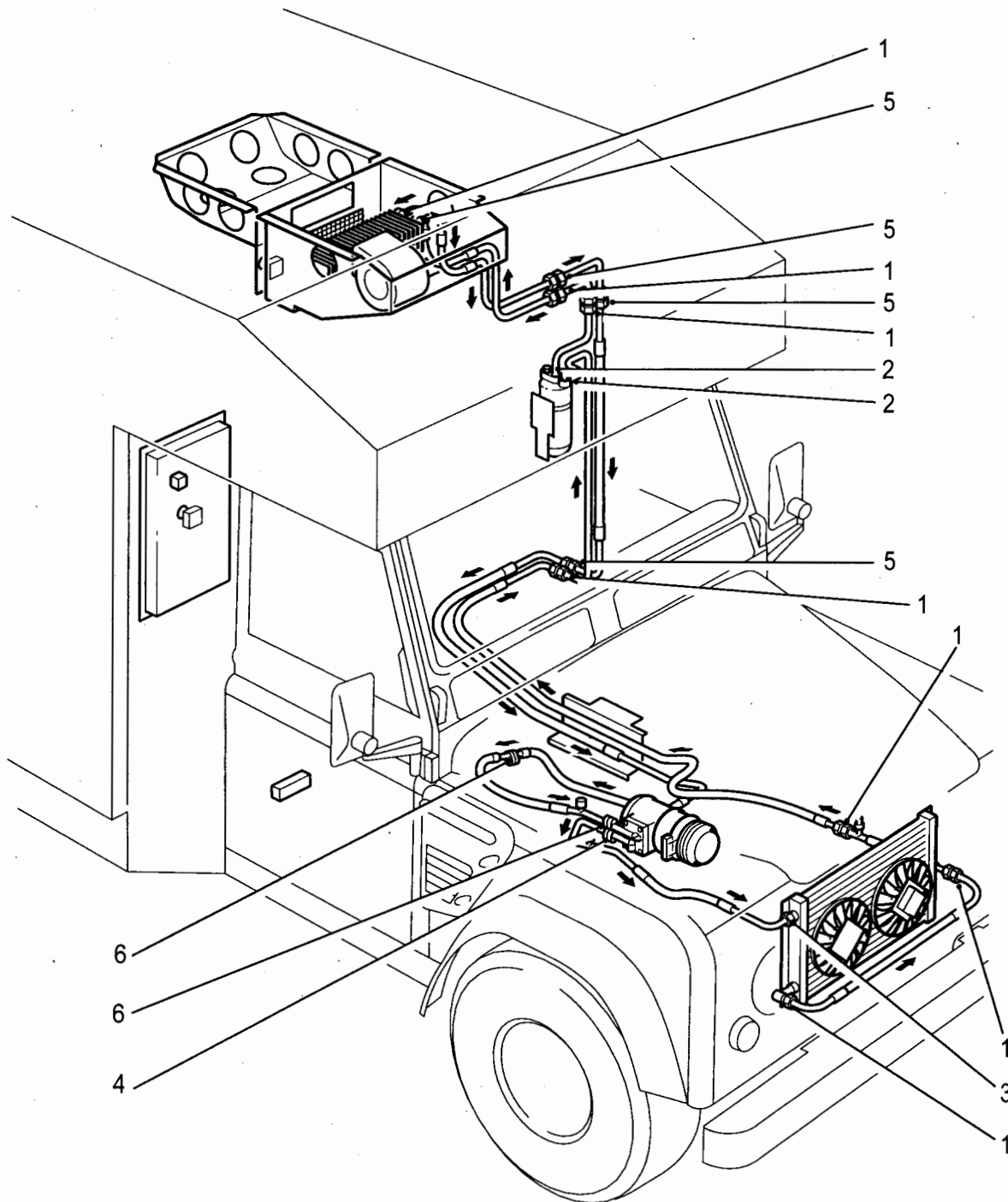

C267/173

Fig 5: Seals, refrigerant pipes and hoses

Fig 5 Item	DMC Army	NATO stock number	Item name	Part No. / Dwg No.	No. off	Annotation (NSCM)
			AIR CONDITIONING - DESERTISED AMBULANCE - Contd.			
			SEALS, REFRIGERANT PIPES AND HOSES		Ref	
1	7XD	5331-99-986-6395	O-RING	STC3191	7	No 6
2	7XD	5331-99-728-4188	O-RING	JUU100670	2	No 6 pad
3	7XD	5331-99-471-1437	O-RING	STC3192	1	No 8
4	7XD	5331-99-332-6002	O-RING	STC4271	1	No 8 pad
5	7XD	5331-99-839-0021	O-RING	STC4269	4	No 10
6	7XD	5331-99-703-0524	O-RING	STC4272	2	No 10 pad

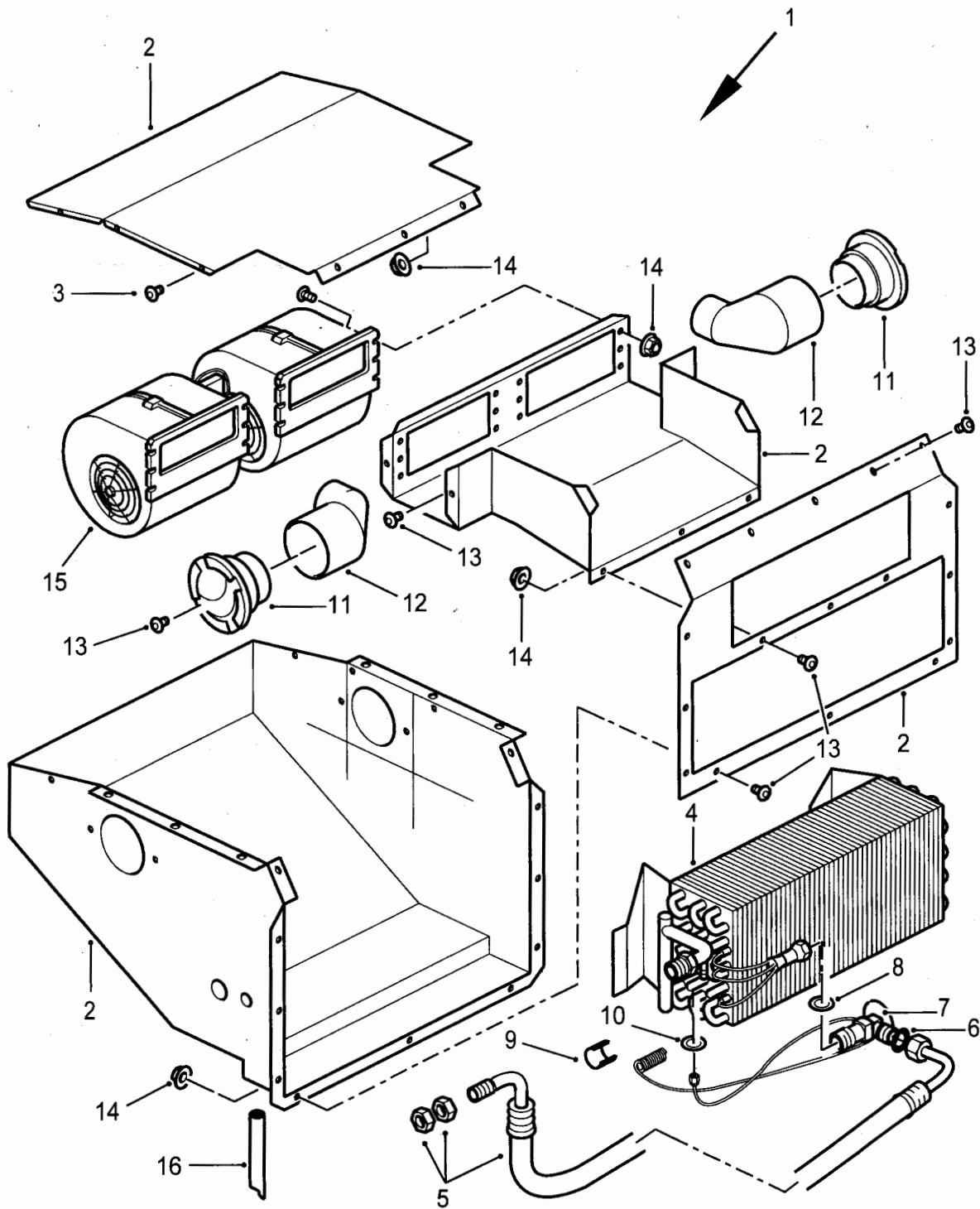

C267/174

Fig 6: Evaporator assembly

Fig 6 Item	DMC Army	NATO stock number	Item name	Part No. / Dwg No.	No. off	Annotation (NSCM)
			AIR CONDITIONING - DESERTISED AMBULANCE - contd			
1		NP	. EVAPORATOR ASSEMBLY	JQB101780	1	U1030
2		NP	.. HOUSING	JQB101850	1	U1030
3		NP	... RIVET	RA610236	6	U1030
4		NP	.. EVAPORATOR MATRIX	JQB101740	1	U1030
5	7XD	4720-99-830-1624	.. HOSE ASSEMBLY, NONMETALLIC	JUE110220	1	
6	7XD	5331-99-986-6395	... O-RING	STC3191	1	
7		NP	.. VALVE EXPANSION	JQD100470	1	U1030
8	7XD	5331-99-471-1437	.. O-RING	STC3192	1	
9		NP	.. CLIP TXV BULB TO PIPE	JUP100290	1	U1030
10		NP	.. O-RING PRESSURE CONNECTION	JUU100720	1	U1030
11	7XD	2540-99-196-4146	.. VENTILATOR, AIR CIRCULATING	IQN100020	2	
12		NP	.. ADAPTOR TUBE	JQI100060	2	U1030
13		NP	.. SCREW M5 X 16	FS105161P	24	U1030
14	7XD	5310-99-702-1808	.. NUT, PLAIN, BLIND RIVET	ASR1185	24	
15		NP	.. BLOWER UNIT	PGG101210	1	U1030
16		NP	.. HOSE DRAIN	JUF102900	1	U1030

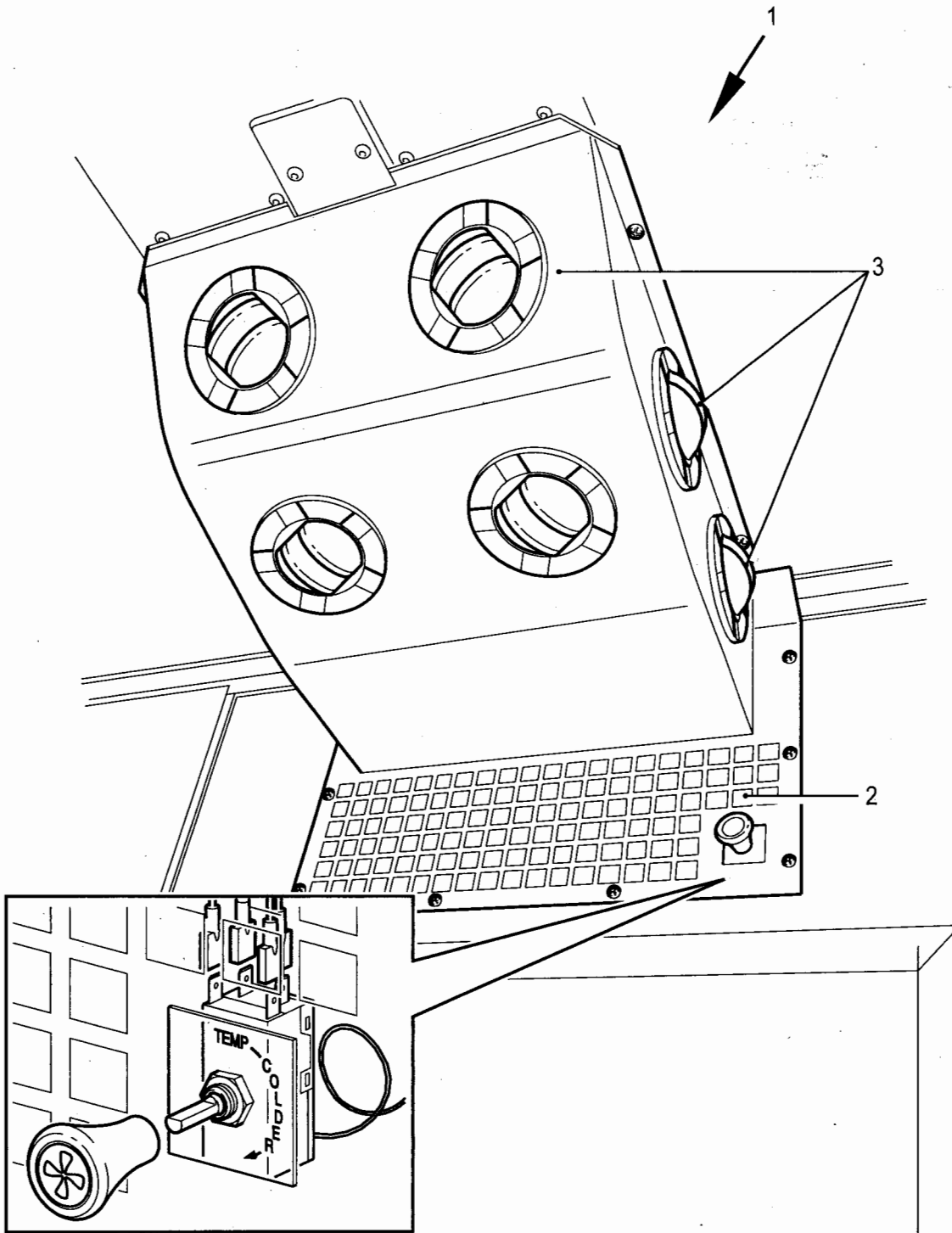

C267/175

Fig 7: Duct assembly, rear ventilation

Fig 7 Item	DMC Army	NATO stock number	Item name	Part No. / Dwg No.	No. off	Annotation (NSCM)
1		NP	AIR CONDITIONING - DESERTISED AMBULANCE - Contd. DUCT ASSEMBLY, REAR VENTILATION	AHE710010	1	Includes new thermostat, adjustable vents and mesh filter. U1030
2		NP	FILTER MESH	JMT100000	1	U1030
3	7XD	2540-99-083-3914	VENTILATOR, AIR CIRCULATING	STC3445	8	
NI4	7GVV	8040-99-256-4172	ADHESIVE	STC2428	A/R	White 310ml

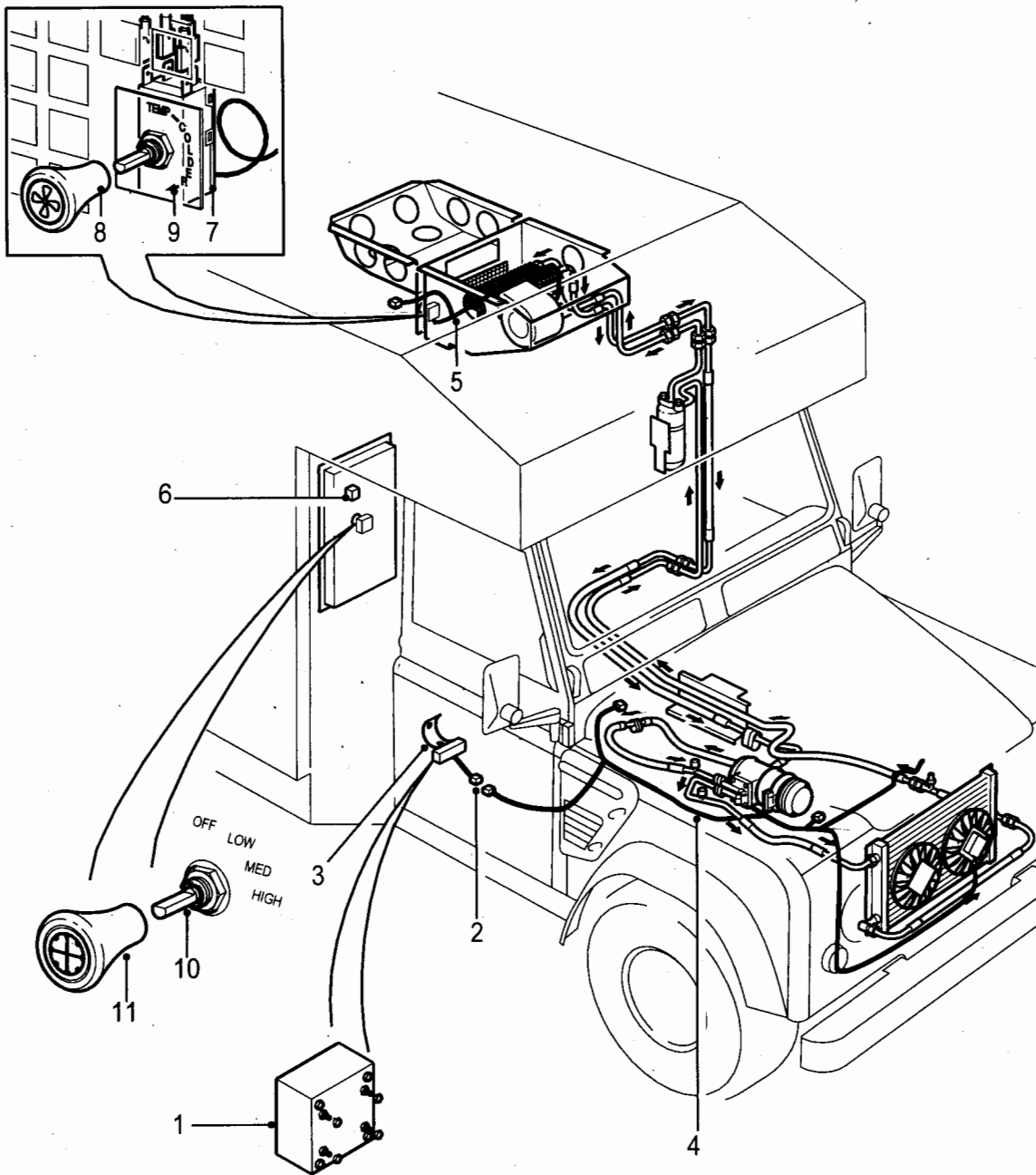

C267/176

Fig 8: Control system

Fig 8 Item	DMC Army	NATO stock number	Item name	Part No. / Dwg No.	No. off	Annotation (NSCM)
			AIR CONDITIONING - DESERTISED AMBULANCE - Contd.			
			.. CONTROL SYSTEM		Ref	
1	7XD	5950-99-897-4610	.. TRANSFORMER, POWER	IPC100010	1	
2		NP	.. HARNESS CONVERTER LINK	YMQ105020	1	U1030
3		NP	.. BRAID EARTH 200MM	IPX100040	1	U1030
4		NP	.. HARNESS ENGINE BAY A/C	YMG101340	1	U1030
5		NP	.. HARNESS EVAPORATOR UNIT	JOA100080	1	U1030
6	6MT4	5945-99-794-1527	.. RELAY, ELECTROMAGNETIC	PRC9671	1	Control relay
7	7XD	5930-99-690-6669	.. SWITCH, THERMOSTATIC	JQL100100	1	
8	7XD	5355-99-602-0880	.. KNOB	JQL100110	1	
9	7XD	9905-99-276-1569	.. PLATE, INSTRUCTION	QRD100020	1	
10	7XD	5930-99-397-9021	.. SWITCH, ROTARY	YUG103060	1	
11	7XD	5355-99-891-6165	.. KNOB	YUM100160	1	

**CHAPTER 2-11
BODY, ELECTRICAL
CONTENTS**

	Page
Record of modifications	3
Chapter	
2-11-1	HEADLAMPS
2-11-2	INDICATOR AND SIDE LAMPS, FRONT
2-11-3	REAR LAMPS AND REFLECTORS
2-11-4	LAMPS, CONVOY AND ROTATING BEACON
2-11-5	LAMPS, MAP READING
2-11-6	INTERIOR ROOF LAMPS - AMBULANCE
2-11-7	FLOODLIGHT AND INSPECTION LAMP - AMBULANCE
2-11-8	VEHICLE BATTERIES, CABLES AND FIXINGS
2-11-9	INTER VEHICLE STARTING SOCKET
2-11-10	TERMINAL POSTS - POWER SUPPLY - AMBULANCE
2-11-11	HARNESSES
2-11-12	FUSE BOXES
2-11-13	CHASSIS HARNESS
2-11-14	CONVOY LAMP, REAR BODY HARNESSES AND FENDER HARNESS
2-11-15	FUEL SYSTEM HARNESS
2-11-16	ENGINE HARNESS
2-11-17	FFR CHARGING INTERLINK AND EGR HARNESSES
2-11-18	INSTRUMENT AND HEADLAMP LEVEL HARNESSES
2-11-19	HARNESS, REAR END DOOR - WINTERISED
2-11-20	SOCKET - NATO 12 PIN TRAILER CONNECTION
2-11-21	SWITCHES - STEERING COLUMN AND DASH
2-11-22	AUXILIARY DASH PANEL
2-11-23	CENTRE CONSOLE - WATERPROOF
2-11-24	POWER DISTRIBUTION PANEL AND RESUSCITATOR SOCKETS - AMBULANCE
2-11-25	GLOW PLUG TIMER
2-11-26	RELAYS
2-11-27	RUN ENGINE WARNING UNIT AND BUZZER - AMBULANCE
2-11-28	ELECTRONIC CONTROL UNITS (ECU'S)
2-11-29	HORNS
2-11-30	INSTRUMENTS
2-11-31	RADIO AND ASSOCIATED EQUIPMENT
2-11-32	SCREEN WASHERS AND WIPERS - FRONT AND REAR

Fig Item	DMC Army	NATO stock number	Item name	Part No. / Dwg No.	No. off	Annotation (NSCM)
NI1		NP	BODY, ELECTRICAL		Ref	NSS, U1030

CHAPTER 2-11-1
HEADLAMPS

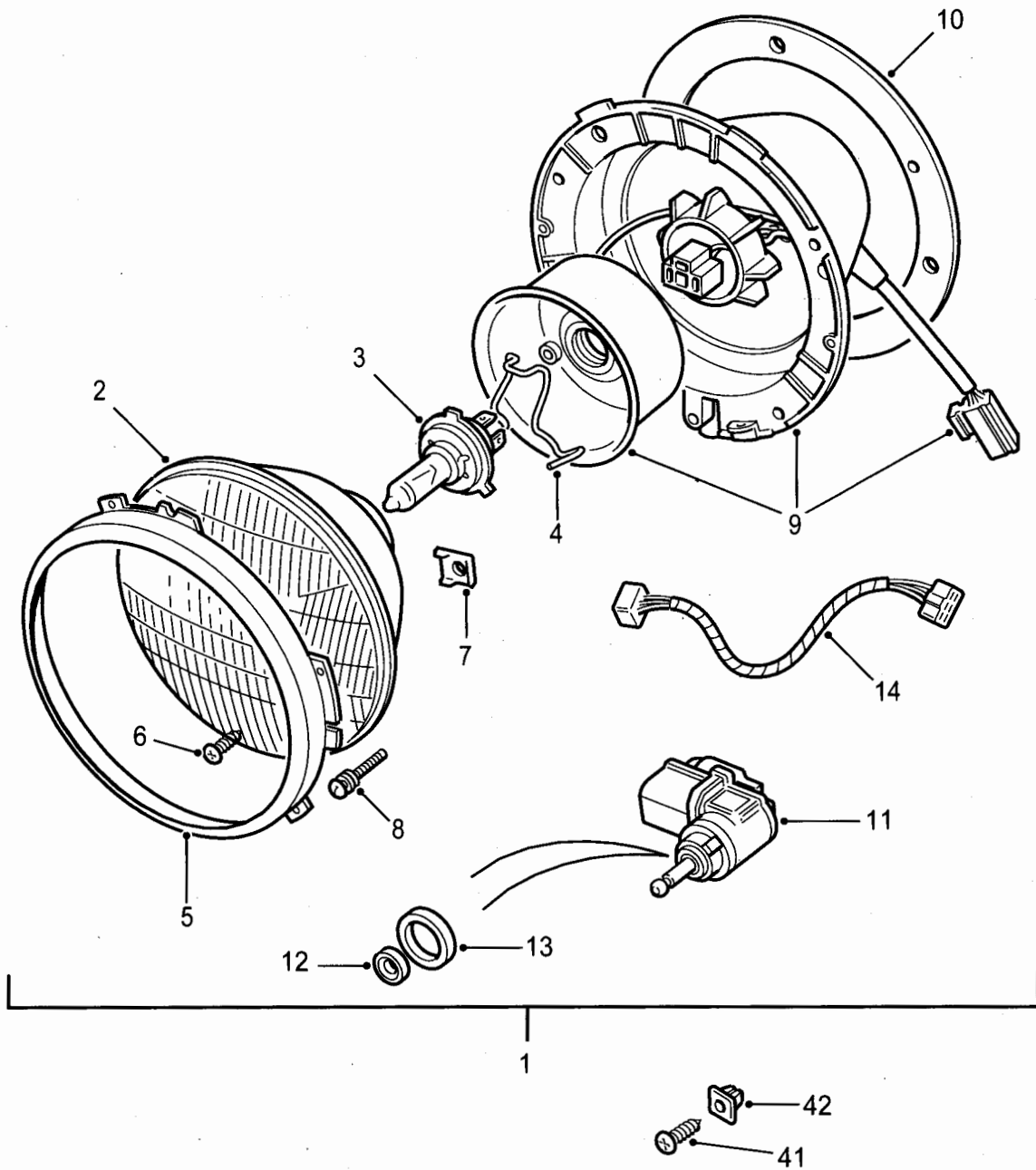

C267/390

Fig 1: Headlamps

Fig 1 Item	DMC Army	NATO stock number	Item name	Part No. / Dwg No.	No. off	Annotation (NSCM)
			HEADLAMPS			Ref
1	7XD	6220-99-421-2269	HEADLIGHT	RRC8288	2	RH Stg 90 & 110
2	7XD	6220-99-809-0484	.. HEADLIGHT	STC3014	2	
3	7XD	6240-99-432-6924	.. LAMP, INCANDESCENT	STC3016	2	
4	7XD	5340-99-087-1556	.. CLIP, SPRING TENSION	STC1851	2	
5	7XD	2590-99-818-0431	.. MOLDING, METAL	STC3018	2	
6	7XD	5305-99-851-8388	.. SCREW, BEZEL	STC1486	6	
7	7XD	5340-99-160-4328	.. CLAMP, RIM CLENCHING	STC3020	6	
8	7XD	5305-99-396-1150	.. SETSCREW	STC3021	4	
9	7XD	6220-99-234-4414	.. BODY AND CABLE ASSEMBLY	STC3025	2	
10	7XD	5330-99-562-4301	.. GASKET	STC3022	2	
11	7XD	6220-99-702-1732	.. ACTUATOR, HEADLAMP	STC3023	2	
12	7XD	5330-99-809-0906	... SEAL, PLAIN	STC8646	2	
13	7XD	5330-99-568-5799	... GASKET	STC3037	2	
14	7XD	6150-99-500-5147	.. WIRING HARNESS	STC3059	2	Non- waterproof
NI15	7XDW	6220-99-573-6461	.. HEADLIGHT	XBC105180	2	RH Stg Waterproof 90 & 110
NI16	7XDW	6220-99-573-6465	.. HEADLIGHT	XCL100020	2	
NI17	7XD	6240-99-432-6924	.. LAMP, INCANDESCENT	STC3016	2	
NI18	7XD	5340-99-087-1556	.. CLIP, SPRING TENSION	STC1851	2	
NI19	7XD	2590-99-818-0431	.. MOLDING, METAL	STC3018	2	
NI20	7XD	5305-99-851-8388	.. SCREW, BEZEL	STC1486	6	
NI21	7XD	5340-99-160-4328	.. CLAMP, RIM CLENCHING	STC3020	6	
NI22	7XD	5305-99-396-1150	.. SETSCREW	STC3021	4	
NI23	7XD	5330-99-562-4301	.. GASKET	STC3022	2	
NI24	7XDW	6220-99-573-6464	.. ACTUATOR, HEADLAMP	XBS100240	2	
NI25	7XD	5330-99-809-0906	... SEAL, PLAIN	STC8646	2	
NI26	7XD	5330-99-568-5799	... GASKET	STC3037	2	

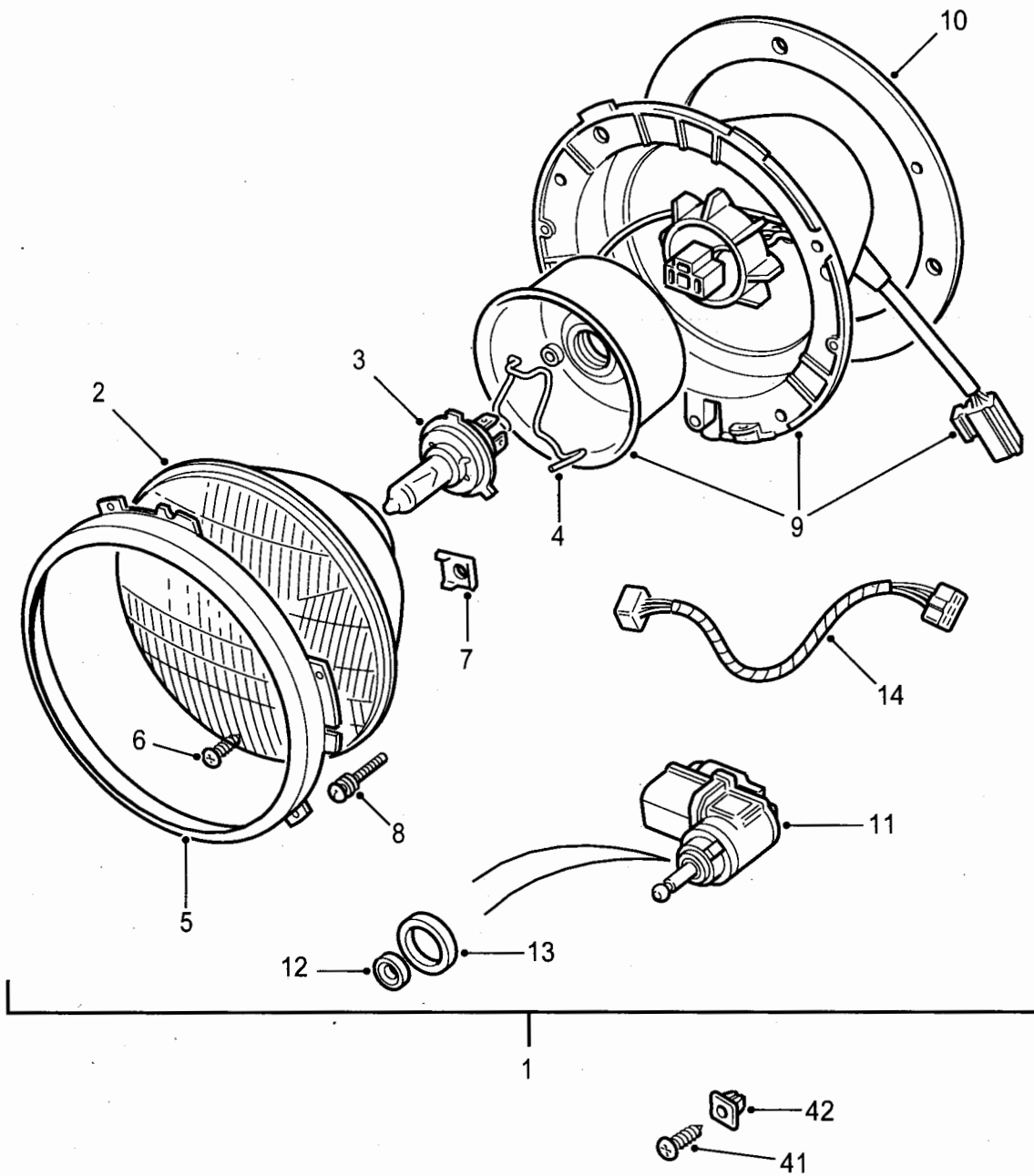

C267/390

Fig 2: Headlamps

Fig 2 Item	DMC Army	NATO stock number	Item name	Part No. / Dwg No.	No. off	Annotation (NSCM)
			HEADLAMPS - Contd.			
NI27	7XD	6220-99-894-1196	HEADLIGHT	RRC8287	2	LH Stg 90 & 110
NI28	7XD	6220-99-362-7964	.. HEADLIGHT	STC3015	2	
NI29	7XD	6240-99-432-6924	.. LAMP, INCANDESCENT	STC3016	2	
NI30	7XD	5340-99-087-1556	.. CLIP, SPRING TENSION	STC1851	2	
NI31	7XD	2590-99-818-0431	.. MOLDING, METAL	STC3018	2	
NI32	7XD	5305-99-851-8388	.. SCREW, BEZEL	STC1486	6	
NI33	7XD	5340-99-160-4328	.. CLAMP, RIM CLENCHING	STC3020	6	
NI34	7XD	5305-99-396-1150	.. SETSCREW	STC3021	4	
NI35	7XD	6220-99-234-4414	.. BODY AND CABLE ASSEMBLY	STC3025	2	
NI36	7XD	5330-99-562-4301	.. GASKET	STC3022	2	
NI37	7XD	6220-99-702-1732	.. ACTUATOR, HEADLAMP	STC3023	2	
NI38	7XD	5330-99-809-0906	... SEAL, PLAIN	STC8646	2	
NI39	7XD	5330-99-568-5799	... GASKET	STC3037	2	
NI40	7XD	6150-99-500-5147	.. WIRING HARNESS	STC3059	2	
41	7XD	5305-99-258-0145	. SCREW	DYP10038L	8	
42	G1	5340-99-138-0422	. SHIELD, EXPANSION	79051	8	
NI43	6WPG	5970-99-225-1703	. INSULATION AND FILLING COMPOUND	BAU5812L	A/R	100g tube Waterproof

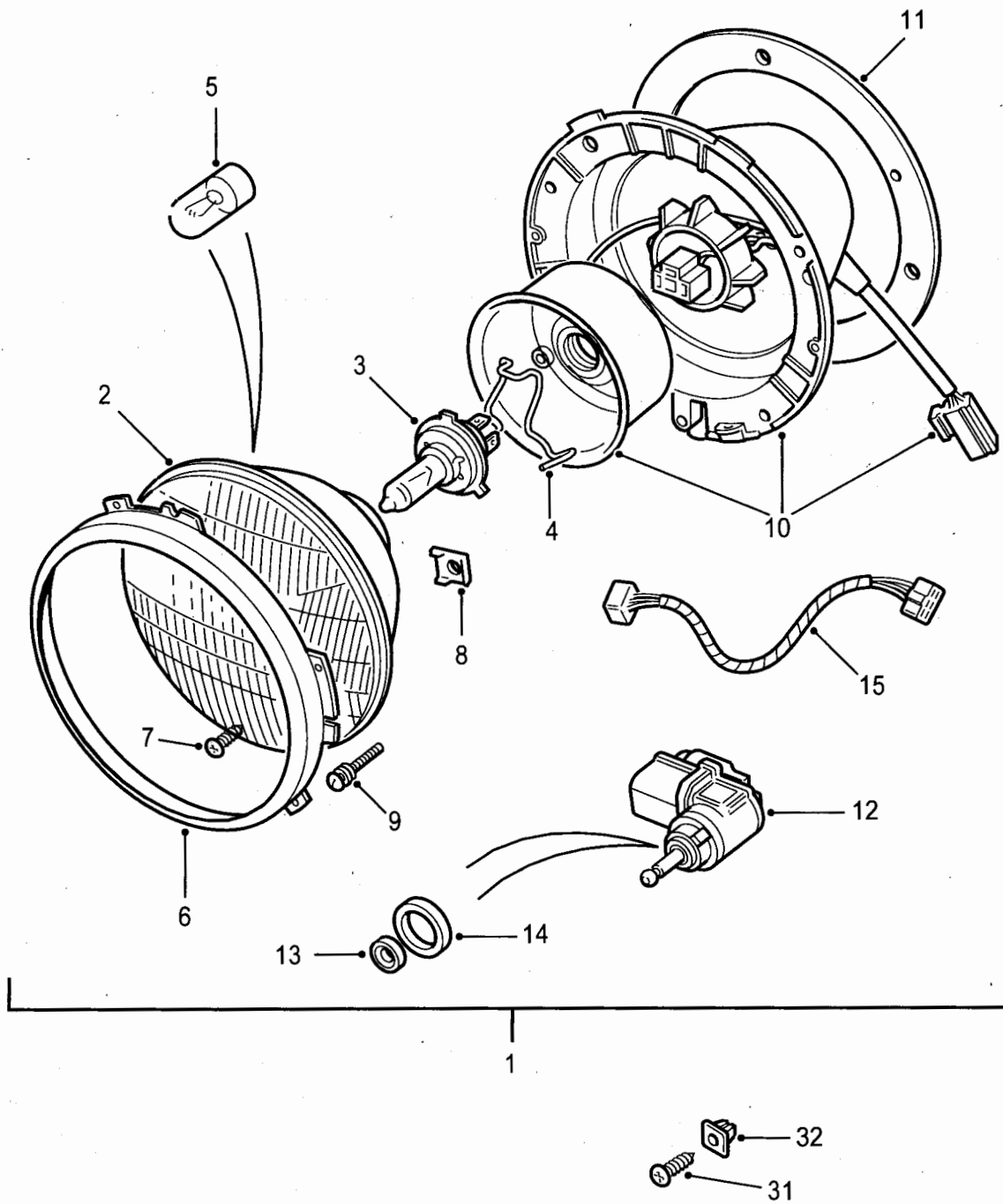

C267/391

Fig 3: Headlamps

Fig 3 Item	DMC Army	NATO stock number	Item name	Part No. / Dwg No.	No. off	Annotation (NSCM)
			HEADLAMPS - Contd.			Ambulance
1	7XD	6220-99-725-2159	. HEADLIGHT	RRC8678	2	RH Stg
2	7XD	6220-99-745-5276	.. HEADLIGHT	STC3180	2	
3	7XD	6240-99-432-6924	.. LAMP, INCANDESCENT	STC3016	2	
4	7XD	5340-99-087-1556	.. CLIP, SPRING TENSION	STC1851	2	
5	X5	6240-99-995-2120	.. LAMP, FILAMENT	AMR1772	2	
6	7XD	2590-99-818-0431	.. MOLDING, METAL	STC3018	2	
7	7XD	5305-99-851-8388	.. SCREW, BEZEL	STC1486	6	
8	7XD	5340-99-160-4328	.. CLAMP, RIM CLENCHING	STC3020	6	
9	7XD	5305-99-396-1150	.. SETSCREW	STC3021	4	
10	7XD	6220-99-234-4414	.. BODY AND CABLE ASSY	STC3025	2	
11	7XD	5330-99-562-4301	.. GASKET	STC3022	2	
12	7XD	6220-99-702-1732	.. ACTUATOR, HEADLAMP	STC3023	2	
13	7XD	5330-99-809-0906	... SEAL, PLAIN	STC8646	2	
14	7XD	5330-99-568-5799	... GASKET	STC3037	2	
15	7XD	6150-99-500-5147	.. WIRING HARNESS	STC3059	2	
NI16	7XD	6220-99-663-6015	. HEADLIGHT	RRC8679	2	LH Stg
NI17	7XD	6220-99-386-7653	.. HEADLIGHT	STC3181	2	
NI18	7XD	6240-99-432-6924	.. LAMP, INCANDESCENT	STC3016	2	
NI19	7XD	5340-99-087-1556	.. CLIP, SPRING TENSION	STC1851	2	
NI20	X5	6240-99-995-2120	.. LAMP, FILAMENT	AMR1772	2	
NI21	7XD	2590-99-818-0431	.. MOLDING, METAL	STC3018	2	
NI22	7XD	5305-99-851-8388	.. SCREW, BEZEL	STC1486	6	
NI23	7XD	5340-99-160-4328	.. CLAMP, RIM CLENCHING	STC3020	6	
NI24	7XD	5305-99-396-1150	.. SETSCREW	STC3021	4	
NI25	7XD	6220-99-234-4414	.. BODY AND CABLE ASSY	STC3025	2	
NI26	7XD	5330-99-562-4301	.. GASKET	STC3022	2	
NI27	7XD	6220-99-702-1732	.. ACTUATOR, HEADLAMP	STC3023	2	
NI28	7XD	5330-99-809-0906	... SEAL, PLAIN	STC8646	2	
NI29	7XD	5330-99-568-5799	... GASKET	STC3037	2	
NI30	7XD	6150-99-500-5147	.. WIRING HARNESS	STC3059	2	
31	7XD	5305-99-258-0145	. SCREW	DYP10038L	8	
32	G1	5340-99-138-0422	. SHIELD, EXPANSION	79051	8	
NI33	6WPG	5970-99-225-1703	. INSULATION AND FILLING COMPOUND	BAU5812L	A/R	100g tube Waterproof

CHAPTER 2-11-2
INDICATOR AND SIDE LAMPS, FRONT

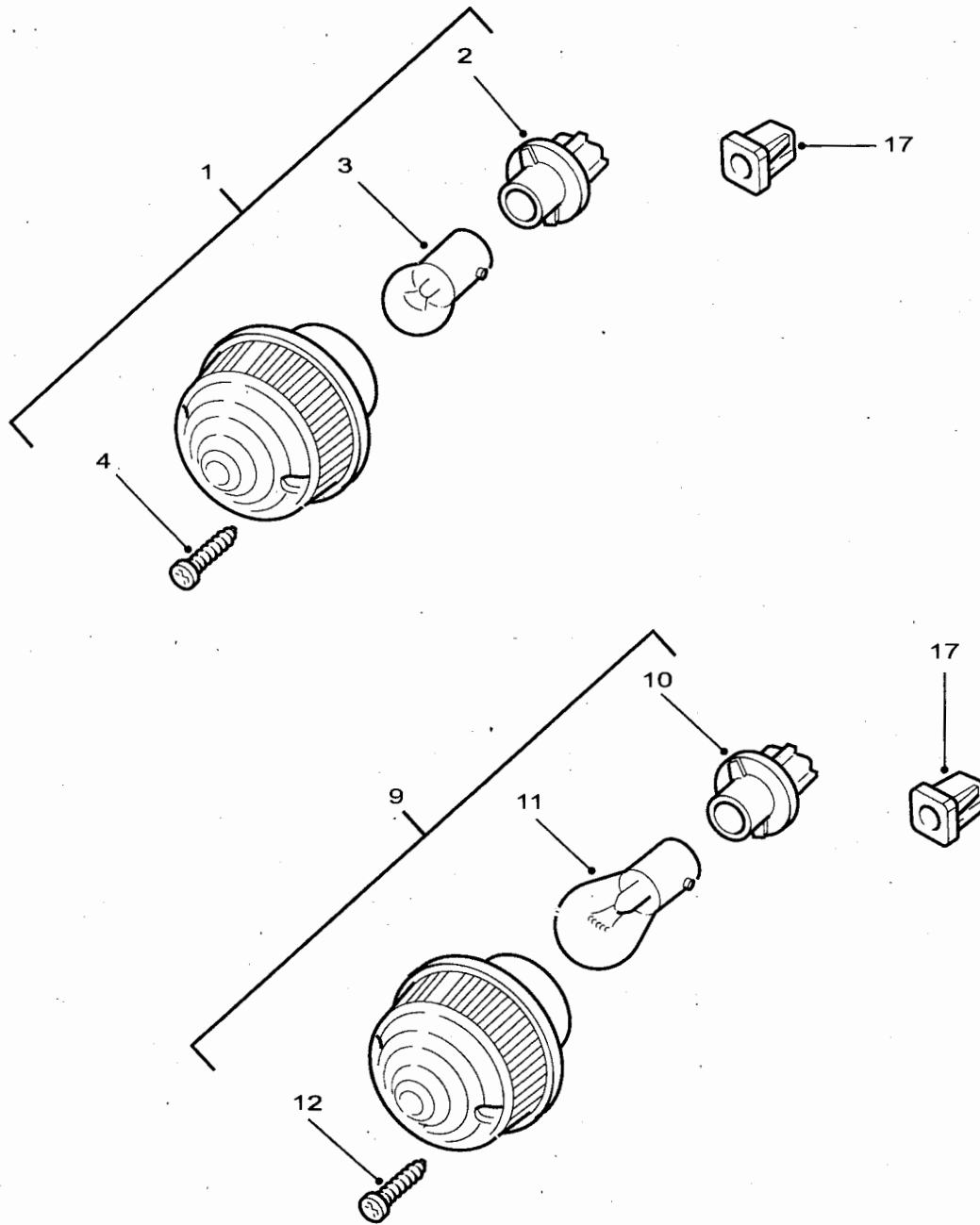

C267/392-1

Fig 1: Indicators and side lamps, front

Fig 1 Item	DMC Army	NATO stock number	Item name	Part No. / Dwg No.	No. off	Annotation (NSCM)
			INDICATOR AND SIDE LAMPS, FRONT		Ref	
1	7XD	6220-99-384-0481	. LIGHT, MARKER, CLEARANCE	AMR6518	2	Not fitted to XD 130 Ambulance. Standard vehicles - from VA103529
2	7XD	6250-99-225-6181	. . LAMPHOLDER, VEHICULAR	XBP100180	2	
3	X5	6240-99-721-4769	. . LAMP, FILAMENT	STC3065	2	
4		NP	. . SCREW		8	NSS - U1030
NI5	7XDW	6220-99-573-6463	. LIGHT, MARKER, CLEARANCE	XBD100860	2	Not fitted to XD 130 Ambulance. Waterproof vehicles
NI6	7XD	6250-99-225-6181	. . LAMPHOLDER, VEHICULAR	XBP100180	2	
NI7	X5	6240-99-721-4769	. . LAMP, FILAMENT	STC3065	2	
NI 8		NP	. . SCREW		8	NSS - U1030
9	7XD	6220-99-902-3442	. DIRECTIONAL LIGHT, VEHICULAR	AMR6517	2	Standard vehicles - from VA103529
10	7XD	6250-99-225-6181	. . LAMPHOLDER, VEHICULAR	XBP100180	2	
11	X5	6240-99-721-4768	. . LAMP, FILAMENT	STC3066	2	
12		NP	. . SCREW		8	NSS - U1030
NI13	7XDW	6220-99-573-6462	. DIRECTIONAL LIGHT, VEHICULAR	XBD100790	2	Waterproof vehicles
NI14	7XD	6250-99-225-6181	. . LAMPHOLDER, VEHICULAR	XBP100180	2	
NI15	X5	6240-99-721-4768	. . LAMP, FILAMENT	STC3066	2	
NI16		NP	. . SCREW		8	NSS - U1030
17	G1	5310-99-137-6356	. SHIELD, EXPANSION	RTC3745	8	
NI18	7XDW	9150-99-355-4031	. GREASE, SILICONE	STC4358	A/R	100g tube Waterproof
NI19	7XD	6150-99-613-2856	. REAR LAMP REPAIR KIT	C1911	A/R	Refer to General Instruction 19.

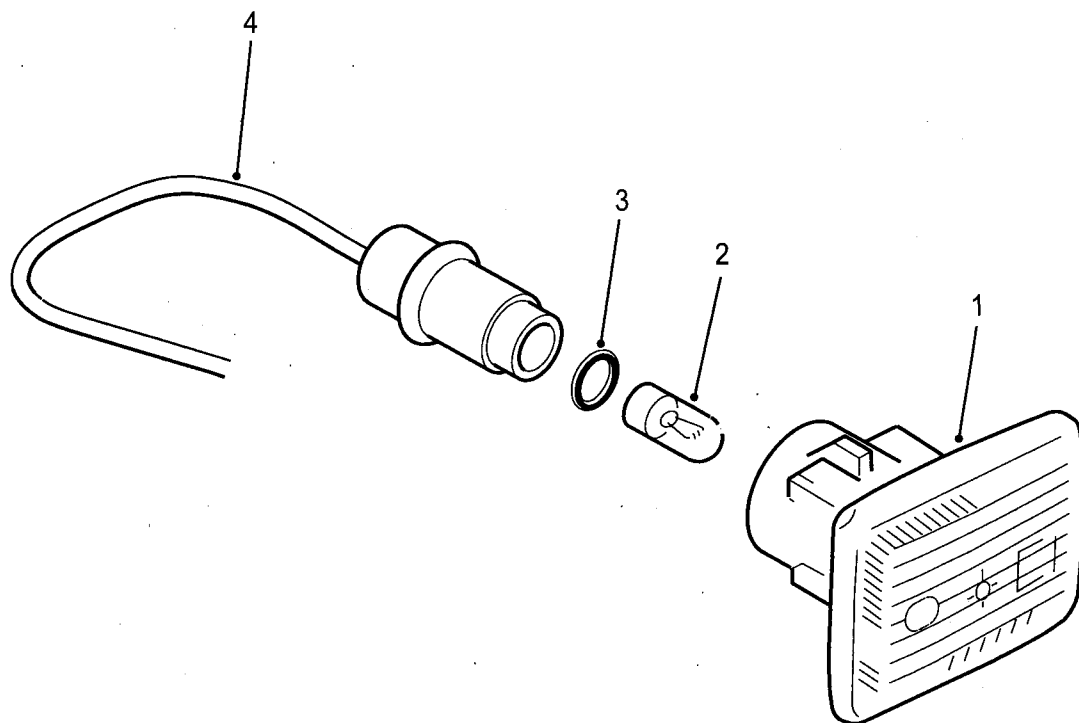

C267/393

Fig 2: Side repeater lamp

Fig 2 Item	DMC Army	NATO stock number	Item name	Part No. / Dwg No.	No. off	Annotation (NSCM)
			INDICATOR AND SIDE LAMPS, FRONT - Contd.			
			SIDE REPEATER LAMP		Ref	
1	7XD	6220-99-517-3082	. . LENS, LIGHT	PRC9916	2	Up to WA158577
2	X5	6240-99-995-2162	. . LAMP, FILAMENT	AMR3333	2	
3	7XD	5330-99-832-3386	. . RING, SEALING, TOROIDAL	AFU3112L	2	
4	7XD	6150-99-739-0899	. . KIT, HARNESS	STC966	2	

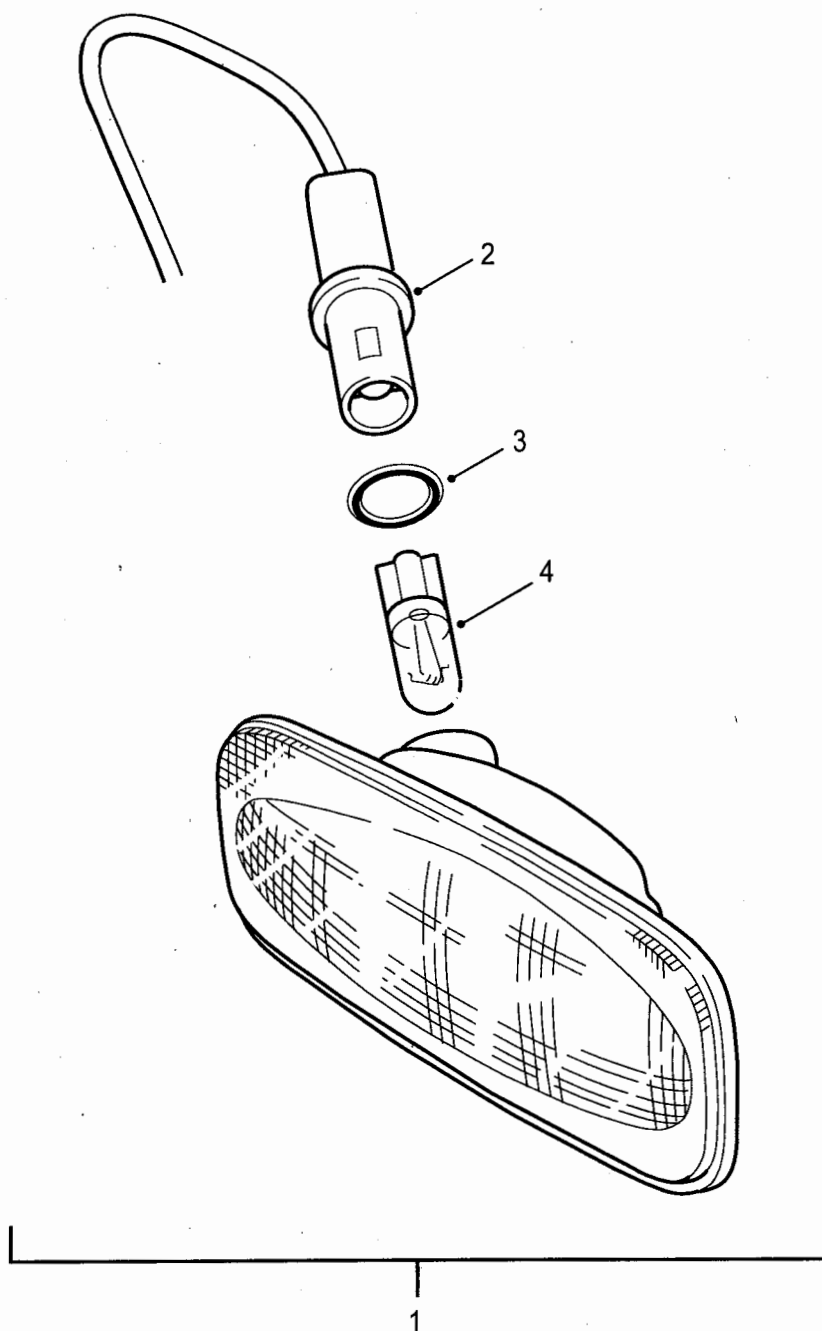

C267/394

Fig 3: Side repeater lamp

Fig 3 Item	DMC Army	NATO stock number	Item name	Part No. / Dwg No.	No. off	Annotation (NSCM)
			INDICATOR AND SIDE LAMPS, FRONT - Contd.			
			. SIDE REPEATER LAMP - Contd.			
1	7XDW	6220-99-573-6474	. . LIGHT, MARKER, CLEARANCE	XGB100241	2	From WA158578
2	7XD	6250-99-484-3161	. . . LAMPHOLDER	XXP100220	2	
3	7XD	5330-99-832-3386	. . . RING, SEALING, TOROIDAL	AFU3112L	2	
4	X5	6240-99-995-2162	. . LAMP, FILAMENT	AMR3333	2	
NI5	7XDW	9150-99-355-4031	. . GREASE, SILICONE	STC4358	A/R	100g tube Waterproof

CHAPTER 2-11-3
REAR LAMPS AND REFLECTORS

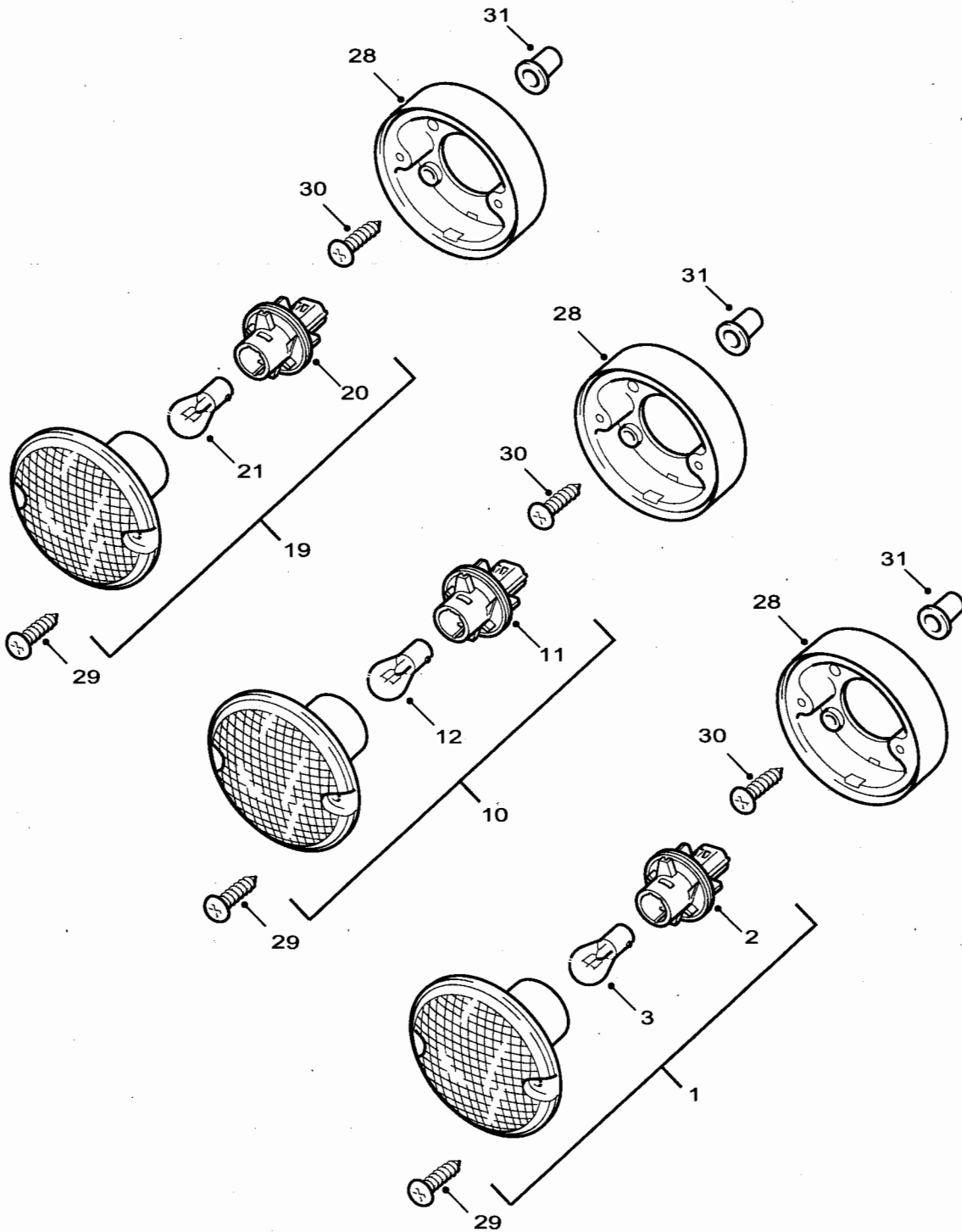

C267/395

Fig 1: Lamp, indicator, fog and reverse

Fig 1 Item	DMC Army	NATO stock number	Item name	Part No. / Dwg No.	No. off	Annotation (NSCM)
			REAR LAMPS AND REFLECTORS			Ref
			. LAMP, INDICATOR, FOG AND REVERSE			Ref
1	7XD	6220-99-083-3752	.. DIRECTIONAL LIGHT, VEHICULAR	RRC8818	2	Standard vehicles
2	7XD	6250-99-225-6181	... LAMPHOLDER, VEHICULAR	XBP100180	2	
3	X5	6240-99-721-4768	... LAMP, FILAMENT	STC3066	2	
NI4	7XDW	6220-99-573-6471	.. DIRECTIONAL LIGHT, VEHICULAR	XFD100080	2	Waterproof
NI5	7XD	6250-99-225-6181	... LAMPHOLDER	XBP100180	2	
10	7XD	6220-99-989-0986	.. LIGHT, FOG	AMR6524	2	Standard vehicles
11	7XD	6250-99-225-6181	... LAMPHOLDER	XBP100180	2	
12	X5	6240-99-721-4768	... LAMP, FILAMENT	STC3066	2	
NI16	7XDW	6220-99-573-6473	.. LIGHT, FOG	XFE100200	2	Waterproof
NI17	7XD	6250-99-225-6181	... LAMPHOLDER	XBP100180	2	Waterproof
19	7XD	6220-99-215-6365	.. LIGHT, BACKUP	AMR6523	1	Standard vehicles
20	7XD	6250-99-225-6181	... LAMPHOLDER	XBP100180	1	
21	X5	6240-99-721-4768	... LAMP, FILAMENT	STC3066	1	
NI22	7XDW	6220-99-573-6470	.. LIGHT, BACKUP	XFD100070	1	Waterproof
NI23	7XD	6250-99-225-6181	... LAMPHOLDER	XBP100180	1	
28	7XD	5975-99-147-2974	.. BASE, MOUNTING, ELECTRICAL FITTING	AMR3850	5	
29	7XD	5305-99-730-5036	.. SCREW	DA606059L	10	
30	G1	5305-99-083-0779	.. SCREW, MACHINE	SE105161L	10	
31	7XD	5310-99-702-1808	.. NUT, PLAIN, BLIND RIVET	ASR1185	10	
NI32	7XDW	9150-99-355-4031	.. GREASE, SILICONE	STC4358	A/R	100g tube Waterproof
NI33	7XD	6150-99-613-2856	. REAR LAMP REPAIR KIT	C1911	A/R	Replacement loom connection to bulb holder; connector complete with two fitted pigtailed, and two cable splices.

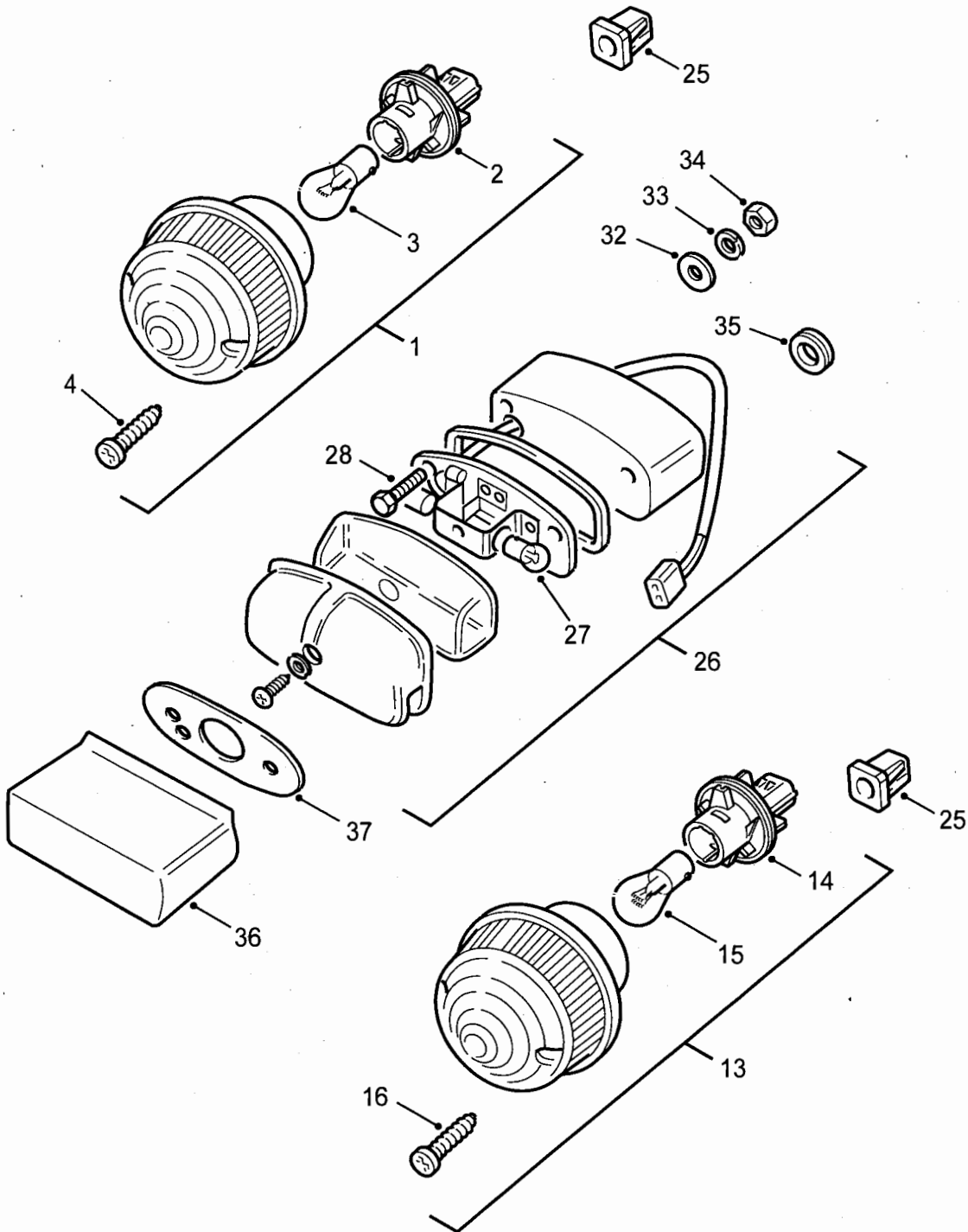

C267/396

Fig 2: Lamp, stop, tail and number plate

Fig 2 Item	DMC Army	NATO stock number	Item name	Part No. / Dwg No.	No. off	Annotation (NSCM)
			REAR LAMPS AND REFLECTORS - Contd.			
			. . LAMP, STOP, TAIL AND NUMBER PLATE		Ref	
1	7XD	6220-99-605-8263	. . STOP LIGHT, VEHICULAR	RRC8819	2	Std vehicles
2	7XD	6250-99-225-6181	. . . LAMPHOLDER	XBP100180	2	
3	X5	6240-99-721-4768	. . . LAMP, FILAMENT	STC3066	2	
4		NP	. . . SCREW		2	NSS - U1030
NI5	7XDW	6220-99-573-6472	. . STOP LIGHT, VEHICULAR	XFD100090	2	Waterproof
NI6	7XD	6250-99-225-6181	. . . LAMPHOLDER	XBP100180	2	
13	7XD	6220-99-301-7200	. . TAILLIGHT, VEHICULAR	RRC8817	2	Std vehicles - from VA103529
14	7XD	6250-99-225-6181	. . . LAMPHOLDER	XBP100180	2	
15	X5	6240-99-721-4769	. . . LAMP, FILAMENT	STC3065	2	
16		NP	. . . SCREW		8	NSS - U1030
NI17	7XDW	6220-99-573-6468	. . TAILLIGHT, VEHICULAR	XFB101540	2	Waterproof
NI18	7XD	6250-99-225-6181	. . . LAMPHOLDER	XBP100180	2	
25	G1	5310-99-137-6356	. . SHIELD, EXPANSION	RTC3745	8	
26	7XD	6220-99-517-3083	. . LIGHT, UTILITY, VEHICULAR	RRC8693	1	Std vehicles
27	X5	6240-99-995-2120	. . . LAMP, FILAMENT	AMR1772	1	
28	7XD	5305-99-087-1557	. . . SCREW, CAP, HEXAGON HEAD	SH105551	2	
NI29	7XDW	6220-99-573-6469	. . LIGHT, UTILITY, VEHICULAR	XFC100630	1	Waterproof
NI30	X5	6240-99-995-2120	. . . LAMP, FILAMENT	AMR1772	1	
NI31	7XD	5305-99-087-1557	. . . SCREW, CAP, HEXAGON HEAD	SH105551	2	
32	G1	5310-99-122-3032	. . WASHER, FLAT	WA105001L	2	
33	G1	5310-99-941-6653	. . WASHER, LOCK	WM702001L	2	
34	G1	5310-99-122-5294	. . NUT, PLAIN, HEXAGON	NH105041L	2	
35	6MT1	5325-99-804-8119	. . GROMMET, RUBBER	235113	1	

Fig 2 Item	DMC Army	NATO stock number	Item name	Part No. / Dwg No.	No. off	Annotation (NSCM)
			REAR LAMPS AND REFLECTORS - Contd.			
			LAMP, STOP, TAIL AND NUMBER PLATE - Contd.			
36	7XDW	6220-99-845-0035	COVER, VEHICULAR LIGHT	XFK100310	1	Waterproof
37	7XDW	5340-99-684-3720	PLATE, MOUNTING	XFW100000	1	Waterproof
NI38	7XDW	9150-99-355-4031	GREASE, SILICONE	STC4358	A/R	100g tube
NI39	7XD	6150-99-613-2856	REAR LAMP REPAIR KIT	C1911	A/R	Replacement loom connection to bulb holder; connector complete with two fitted pigtaills, and two cable splices.

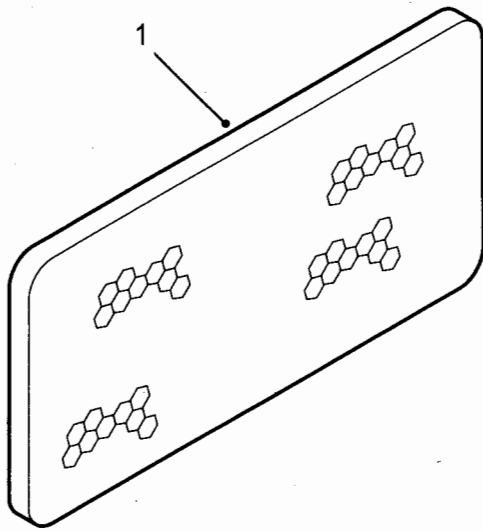

C267/397

Fig 3: Reflector, indicating, clearance

Fig 3 Item	DMC Army	NATO stock number	Item name	Part No. / Dwg No.	No. off	Annotation (NSCM)
1	7XD	9905-99-562-2229	REAR LAMPS AND REFLECTORS - Contd. REFLECTOR, INDICATING, CLEARANCE	8510330	2	

CHAPTER 2-11-4
LAMPS, CONVOY AND ROTATING BEACON

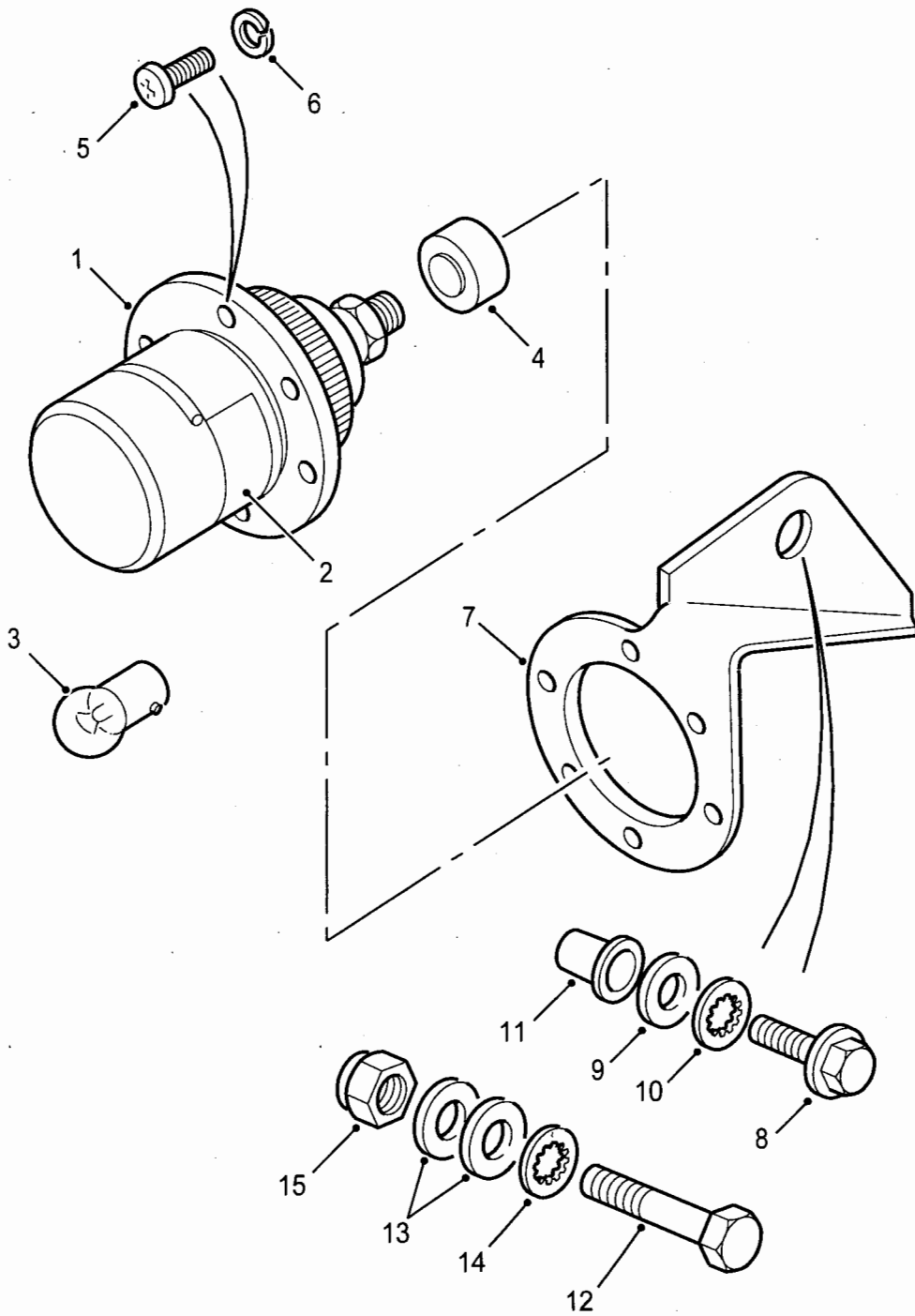

C267/398

Fig 1: Lamp, convoy

Fig 1 Item	DMC Army	NATO stock number	Item name	Part No. / Dwg No.	No. off	Annotation (NSCM)
			LAMPS, CONVOY AND ROTATING BEACON		Ref	
			. LAMP, CONVOY		Ref	
1(1)	6MT3	6220-99-803-4119	. . LIGHT, UTILITY, VEHICULAR	RTC4771	1	FV426611
1(2)	7XDW	6220-99-814-0339	. . LIGHT, UTILITY, VEHICULAR	FV534864	1	Waterproof
2	46MT3	6220-99-803-3384	. . . LENS, LIGHT	AAU7897	1	
3	X5	6240-99-721-4769	. . LAMP, FILAMENT	STC3065	1	
4	6MT4	5935-99-805-2694	. . INSERT, ELECTRICAL SOCKET	536126	1	
5	G1	5305-99-941-9195	. . SCREW, MACHINE	77701	3	
6	G1	5310-99-977-1102	. . WASHER, LOCK	WL104001L	3	
7	7XD	5340-99-601-7894	. . BRACKET, LIGHT, TRUCK	ANR6390	1	
8	7XD	2520-99-277-6018	. . SCREW, FLANGE	FS108251L	1)Fixings for
9	7XD	5310-99-856-4224	. . WASHER, FLAT	WA108056	1)90
10	7XD	5310-99-087-4442	. . WASHER	WE108001L	1)
11	G1	5310-99-786-8369	. . NUT, PLAIN, BLIND RIVET	NN108021	1)
12	G1	5306-99-122-2783	. . BOLT, MACHINE	BH110201L	1)Fixings for
13	G1	5310-99-122-6476	. . WASHER, FLAT	WA110061L	2) 110
14	7XD	5310-99-851-1507	. . WASHER, LOCK	WE110001L	1)
15	G1	5310-99-122-5497	. . NUT, SELF-LOCKING, HEXAGON	NY110047L	1)
NI16	7XDW	9150-99-355-4031	. . GREASE, SILICONE	STC4358	A/R	100g tube Waterproof

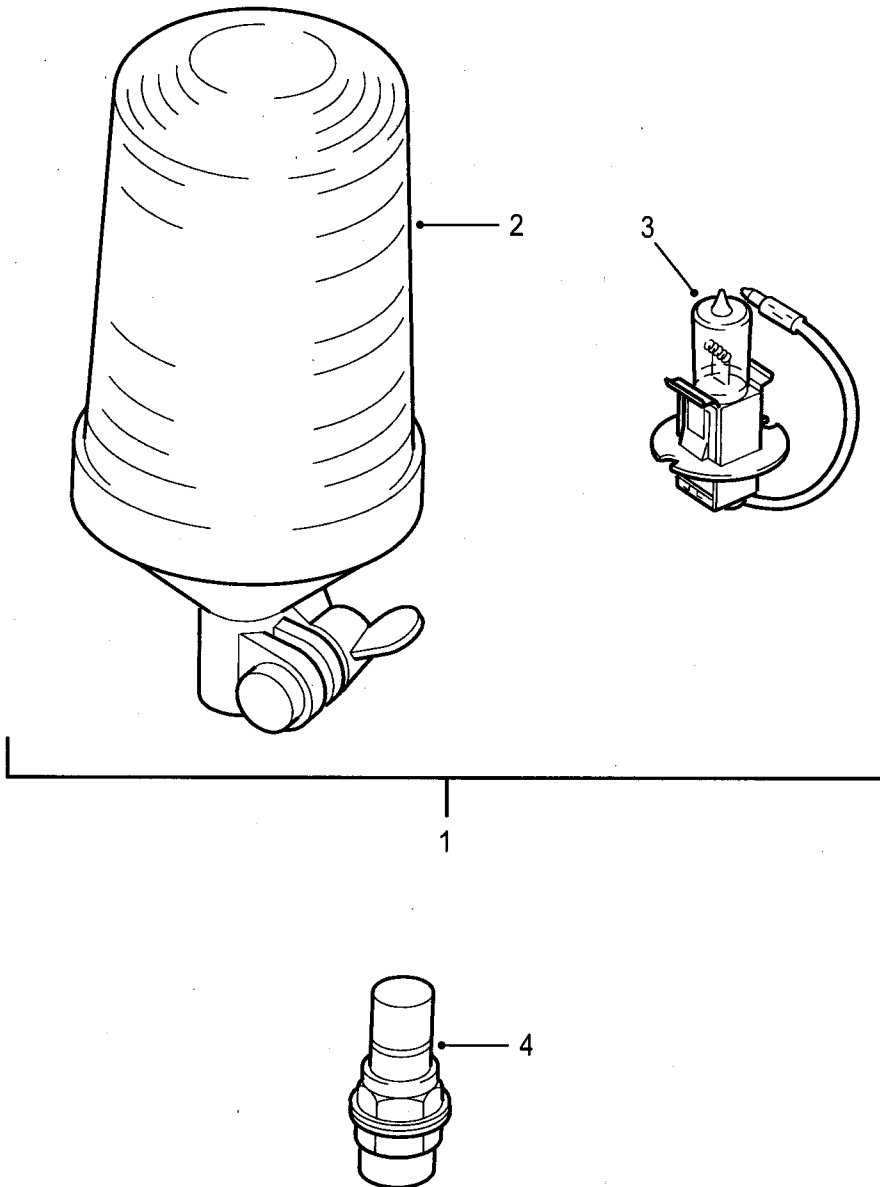

C267/399

Fig 2: Lamp, rotating beacon

Fig 2 Item	DMC Army	NATO stock number	Item name	Part No. / Dwg No.	No. off	Annotation (NSCM)
			LAMPS, CONVOY AND ROTATING BEACON - Contd.			Two are fitted as standard to XD130 Ambulance. For amber beacon - use STC3446 plus STC4244 amber lens.
			. LAMP, ROTATING BEACON		Ref	
1	7XD	6220-99-732-0786	.. LIGHT, WARNING	STC3446	A/R	Blue
2(1)	7XD	6220-99-225-6323	... LENS, LIGHT	STC3447	A/R	Blue
2(2)	7XDW	6220-99-573-6452	... LENS, LIGHT	STC4244	A/R	Amber
3		NP	... LAMP, FILAMENT	STC4450	A/R	U1030
4	7XDW	5340-99-573-6451	.. BRACKET, MOUNTING	STC4242	A/R	
NI5	7XD	6240-99-968-4815	.. COVER, BLUE BEACON		2	

**CHAPTER 2-11-5
LAMPS, MAP READING**

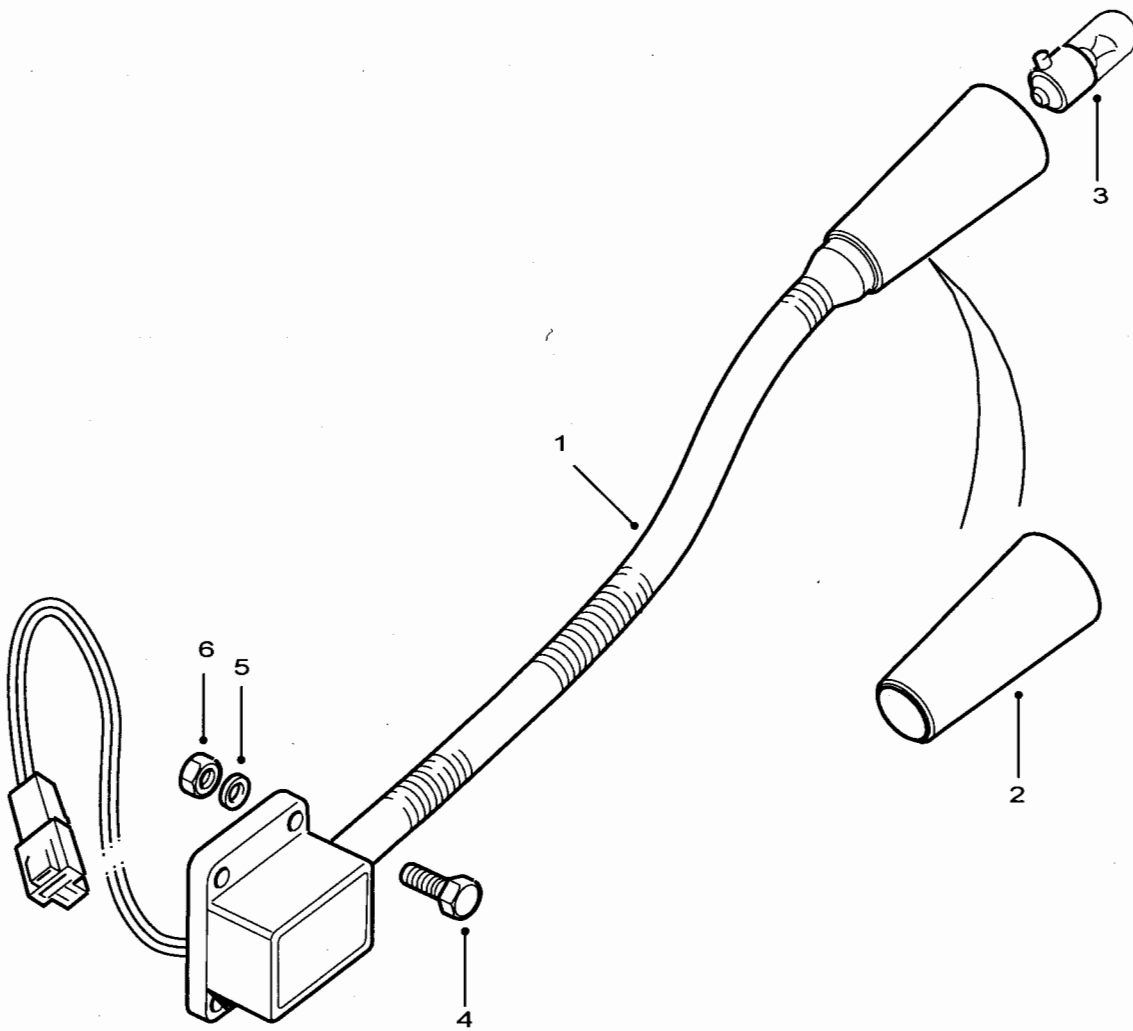

C267/177

Fig 1: Lamps, map reading

Fig 1 Item	DMC Army	NATO stock number	Item name	Part No. / Dwg No.	No. off	Annotation (NSCM)
1	7XD	6210-99-131-1544	LAMPS, MAP READING LIGHT, PANEL	AMR4910	1	Ref Non waterproof
2	7XD	6220-99-262-0209	COVER, VEHICULAR LIGHT	STC4418	1	
3	X5	6240-99-995-2120	LAMP, FILAMENT	AMR1772	1	
4	G1	5305-99-135-0424	SCREW, MACHINE	SE104161L	4	
5	G1	5310-99-122-3031	WASHER, FLAT	WA104002	4	
6	G1	5310-99-122-6456	NUT, PLAIN, HEXAGON	NH104041L	4	

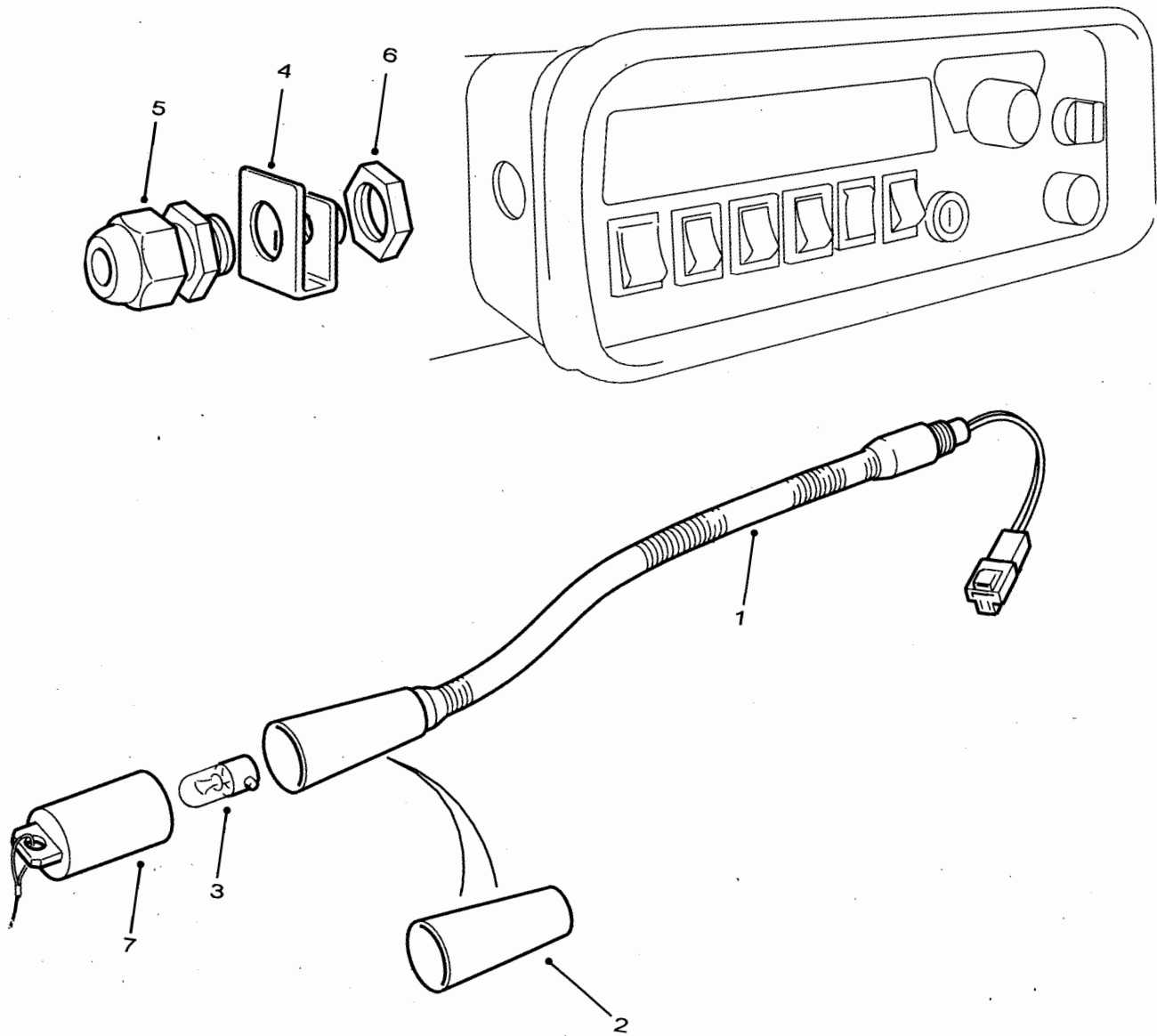

C267/178

Fig 2: Lamps, map reading

Fig 2 Item	DMC Army	NATO stock number.	Item name	Part No. / Dwg No.	No. off	Annotation (NSCM)
			LAMPS, MAP READING - Contd.			
1	7XDW	6210-99-573-6466	LIGHT, PANEL	XDD100240	1	Waterproof
2	7XD	6220-99-262-0209	COVER, VEHICULAR LIGHT	STC4418	1	
3	X5	6240-99-995-2120	LAMP, FILAMENT	AMR1772	1	
4	7XDW	5340-99-573-6339	BRACKET, MOUNTING	IPU100030	1	
5	7XDW	5975-99-573-6364	STUFFING TUBE	IQM100000	1	
6	7XDW	5310-99-573-6390	NUT, PLAIN, HEXAGON	IYH100030	1	
7	7XDW	6240-99-573-6467	COVER, LAMP	XDL100030	1	

CHAPTER 2-11-6
INTERIOR ROOF LAMPS - AMBULANCE

Fig 1 Item	DMC Army	NATO stock number	Item name	Part No. / Dwg No.	No. off	Annotation (NSCM)
			INTERIOR ROOF LAMPS - AMBULANCE		Ref	
1	7XD	6220-99-126-4157	LIGHT, DOME	PRC8241	1	Cab
2	X5	6240-99-721-4768	LAMP, FILAMENT	STC3066	1	
3(1)	7XD	6220-99-500-6023	LIGHT, DOME	STC2598	3	Double entry
3(2)	7XD	6220-99-608-3475	LIGHT, DOME	STC3662	1	Single entry
4	7XD	6240-99-810-5708	LAMP, FLUORESCENT	STC2630	8	
5	7XD	6220-99-310-0850	LIGHT, DOME	STC2665	1	Moonlight
6	7XD	6220-99-663-6016	LIGHT, DOME	STC2489	1	
7	7XD	6240-99-725-9027	LAMP, INCANDESCENT	STC2490	1	
8	7XD	5305-99-192-0243	SCREW, MACHINE	STC2725	4	
9	7XD	5310-99-425-7059	WASHER, FLAT	STC2694	4	
10	7XD	5930-99-147-3273	SWITCH, SENSITIVE	STC2454	1	Bulkhead door
11	6MT4	5930-99-824-1783	SWITCH, SENSITIVE	STC2456	1	Rear door
12(1)	7XD	5975-99-770-1831	RACEWAY ASSEMBLY, NONMETALLIC	STC2457	3	3m length 38mm
12(2)	7XD	5975-99-663-6017	RACEWAY ASSEMBLY, NONMETALLIC	STC3449	2	3m length 25mm
13(1)	7XD	5975-99-127-4712	ELBOW, RACEWAY	STC2458	4	90 deg, 38mm
13(2)	7XD	5975-99-976-0123	ELBOW, RACEWAY	STC3450	3	90 deg, 25mm
14(1)	7XD	5975-99-991-2202	INTERNAL BEND, MI-TRUNKING FITTING	STC2461	3	90 deg, 38mm
14(2)	7XD	5975-99-553-2476	ELBOW, RACEWAY	STC3451	2	90 deg, 25mm
15(1)	7XD	5975-99-731-5820	TEE, TRUNKING	STC2459	2	38mm
15(2)	7XD	5975-99-983-9790	TEE, TRUNKING	STC3452	2	25mm
15(3)	7XD	5975-99-745-5278	TEE, TRUNKING	STC3453	2	38/25mm
16(1)	7XD	5340-99-215-7394	CAP, PROTECTIVE, DUST AND MOISTURE SEAL	STC3454	2	38mm
16(2)	7XD	5340-99-549-1968	CAP, PROTECTIVE, DUST AND MOISTURE SEAL	STC3455	1	25mm
NI17(1)	7XD	5975-99-147-3275	ADAPTOR, TRUNKING	STC3456	6	38mm
NI17(2)	7XD	5975-99-500-6033	ADAPTOR, TRUNKING	STC3457	2	25mm
18	7XD	5975-99-404-2557	JUNCTION BOX	STC3458	1	Rear
19	7XD	5975-99-553-2592	CONDUIT OUTLET	STC3902	1	Front
NI20	7XD	5975-99-301-8336	COVER, JUNCTION BOX	STC2516	2	

CHAPTER 2-11-7
FLOODLIGHT AND INSPECTION LAMP - AMBULANCE

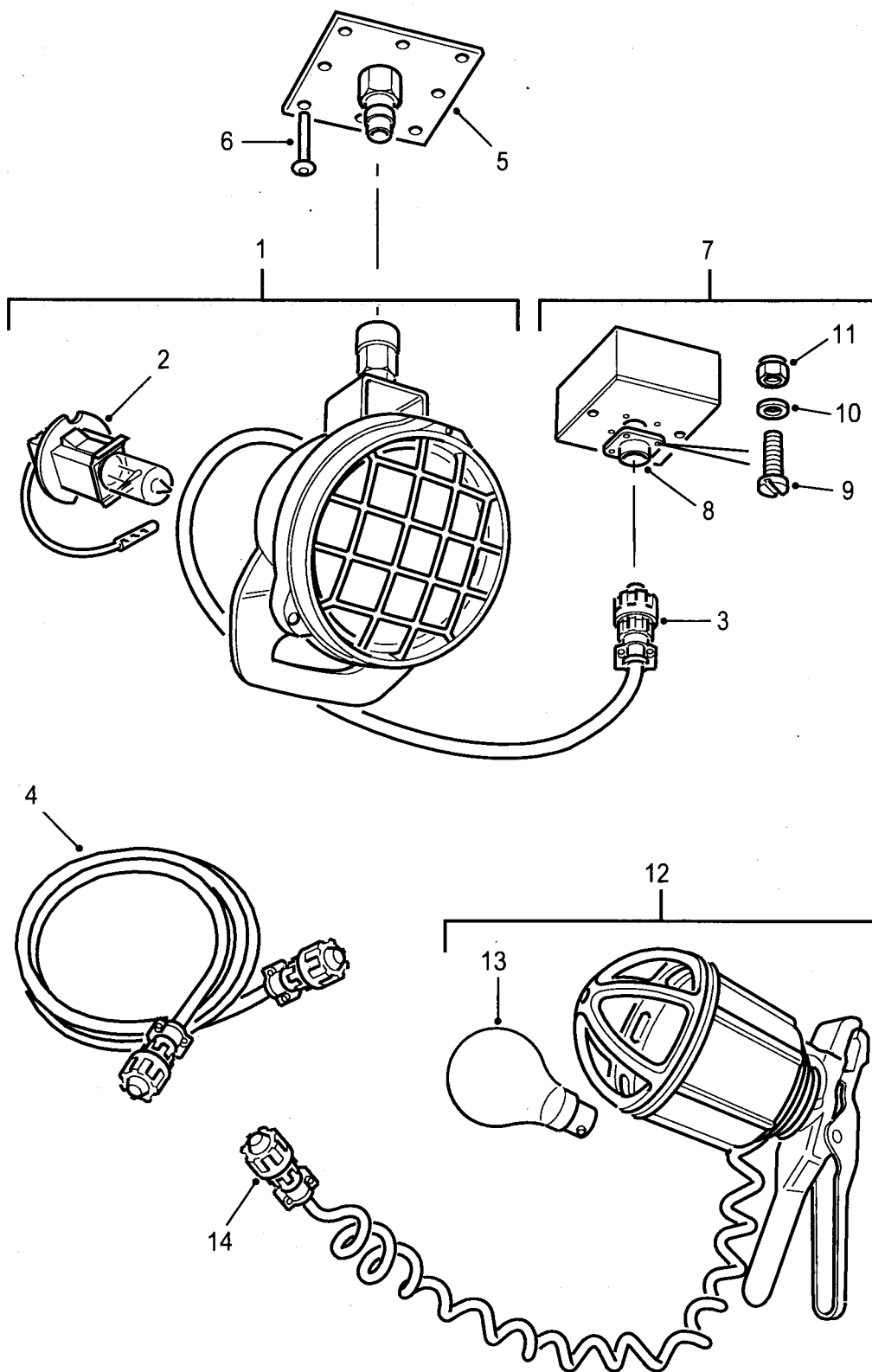

C267/401

Fig 1: Floodlight and inspection lamp - ambulance

Fig 1 Item	DMC Army	NATO stock number	Item name	Part No. / Dwg No.	No. off	Annotation (NSCM)
			FLOODLIGHT AND INSPECTION LAMP - AMBULANCE		Ref	
1	7XD	6220-99-301-8625	. SPOTLIGHT	STC2594	1	
2		NP	. . LAMP, FILAMENT	STC4451	1	U1030
3	7XD	5935-99-147-3276	. CONNECTOR, PLUG, ELECTRICAL	STC2498	1	
4	7XD	6150-99-722-8367	. CABLE ASSEMBLY, SPECIAL PURPOSE, ELECTRICAL	STC2609	1	
5	7XD	6220-99-940-6053	. BRACKET, LIGHT RETENSION	STC2729	1	
6	7XD	5320-99-700-3229	. RIVET, BLIND	STC2452	8	
7	7XD	5935-99-902-3439	. CONNECTOR, RECEPTACLE, ELECTRICAL	STC2667	1	
8	7XD	5935-99-500-6034	. . CONNECTOR, RECEPTACLE, ELECTRICAL	STC2492	1	
9	7XD	5305-99-271-0389	. . SCREW, MACHINE	STC2726	4	
10	G1	5310-99-122-3030	. . WASHER, FLAT	WA103001	4	
11	7XD	5310-99-452-3924	. . NUT, SELF-LOCKING, HEXAGON	STC2727	4	
12	7XD	6230-99-663-6026	. LIGHT, EXTENSION	STC4844	1	
13	7XD	6240-99-573-6013	. . LAMP, INCANDESCENT	STC3460	1	
14	7XD	5935-99-147-3276	. CONNECTOR, PLUG, ELECTRICAL	STC2498	1	

CHAPTER 2-11-8
VEHICLE BATTERIES, CABLES AND FIXINGS

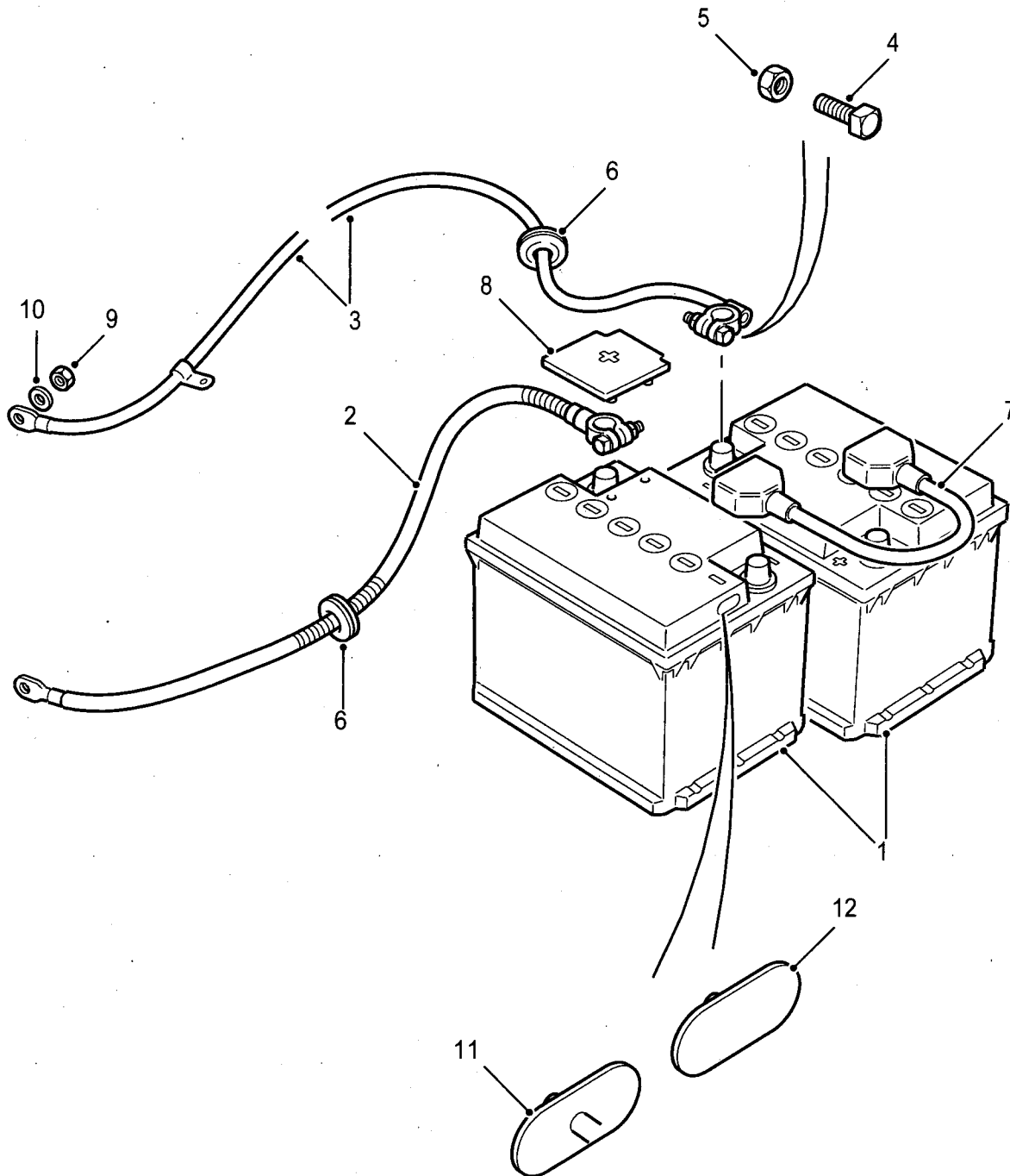

C267/402

Fig 1: Vehicle batteries, cables and fixings

Fig 1 Item	DMC Army	NATO stock number	Item name	Part No. / Dwg No.	No. off	Annotation (NSCM)
			VEHICLE BATTERIES, CABLES AND FIXINGS		Ref	
1	6MT4	6140-99-665-3648	. BATTERY, STORAGE - AIR PORTABLE		2	Batteries must be replaced as matched pairs
2(1)	7XD	6140-99-021-5903	. LEAD, STORAGE BATTERY	RRC8801	1	+
2(2)	7XDW	6140-99-573-6524	. LEAD, STORAGE BATTERY	YTA101490	1	+, Waterproof
3(1)	7XD	6140-99-709-4870	. LEAD, STORAGE BATTERY	RRC8802	1	-
3(2)	7XDW	6140-99-573-6525	. LEAD, STORAGE BATTERY	YTB101170	1	- Waterproof
4	7XD	5306-99-258-0500	. BOLT, MACHINE	RRC8804	4	
5	7XD	5310-99-663-6051	. NUT, PLAIN, HEXAGON	RRC8803	4	
6	7XD	5325-99-709-4837	. GROMMET, RUBBER	STC3067	2	
7(1)	7XD	6140-99-535-6858	. LEAD, STORAGE BATTERY	RRC8403	1	
7(2)	7XDW	6140-99-573-6526	. LEAD, STORAGE BATTERY	YTH100000	1	Waterproof
8	7XD	5940-99-481-9629	. COVER	5300-288	1	To be used with air portable batteries
9	7XD	5310-99-762-3074	. NUT, PLAIN, EXTENDED WASHER, HEXAGON	FN110046	1	
10	G1	5310-99-122-6476	. WASHER, FLAT	WA110061L	1	
11	7XDW	6140-99-573-6485	. VENT TUBE, BATTERY	YGF100040	2	Waterproof
12	7XDW	5340-99-573-6486	. PLUG, VENT	YGH100000	2	Waterproof
			REFER TO MOD INSTRUCTION 17 ON INITIAL FITMENT OF AIR PORTABLE BATTERIES.			

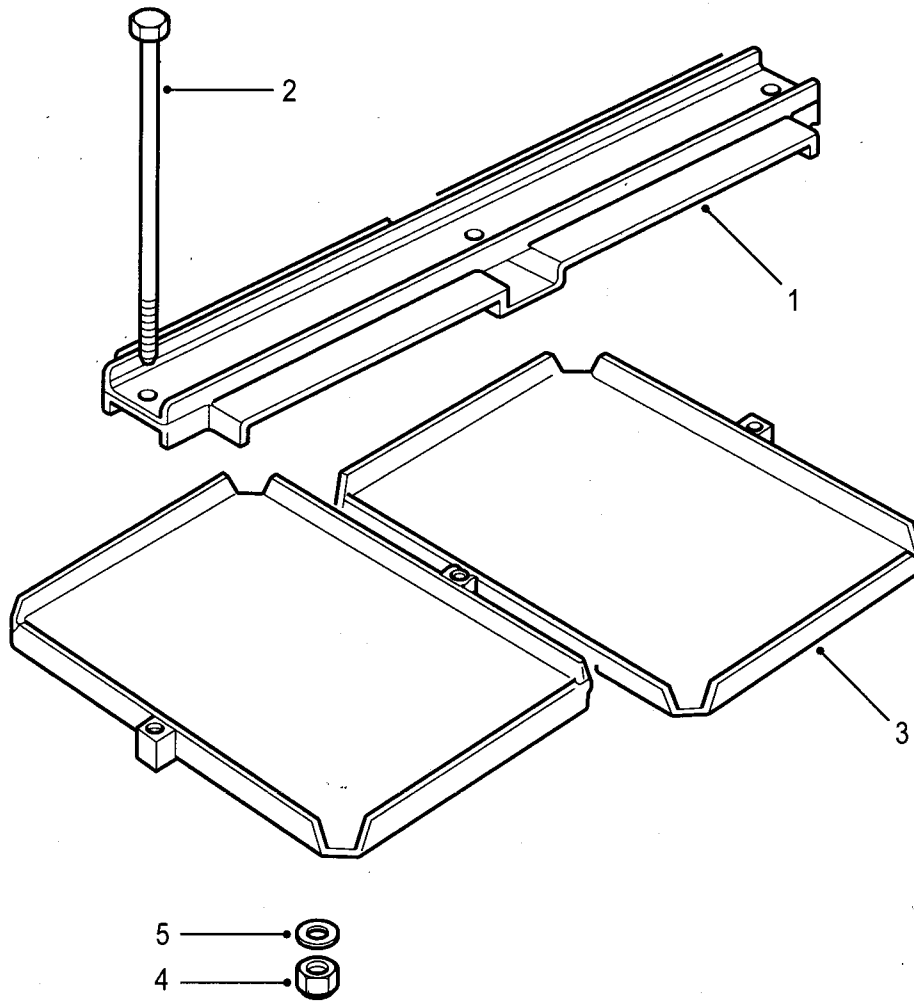

C267/403

Fig 2: Battery fixings

Fig 2 Item	DMC Army	NATO stock number	Item name	Part No. / Dwg No.	No. off	Annotation (NSCM)
			VEHICLE BATTERIES, CABLES AND FIXINGS - Contd.			
			. BATTERY FIXINGS		Ref	
1	6MT1	6160-99-865-1185	. RETAINER, BATTERY		1	To be fitted when air portable batteries are used
2	7XD	5305-99-709-0767	. SETSCREW	RRC8343	3	
3	7XD	6160-99-258-0151	. TRAY, BATTERY	RRC8341	1	
4	7XD	5310-99-499-8033	. NUT, SELF-LOCKING, HEXAGON	FY106046	4	
5	G1	5310-99-948-0345	. WASHER, FLAT	WJ600041L	4	

CHAPTER 2-11-9
INTER VEHICLE STARTING SOCKET

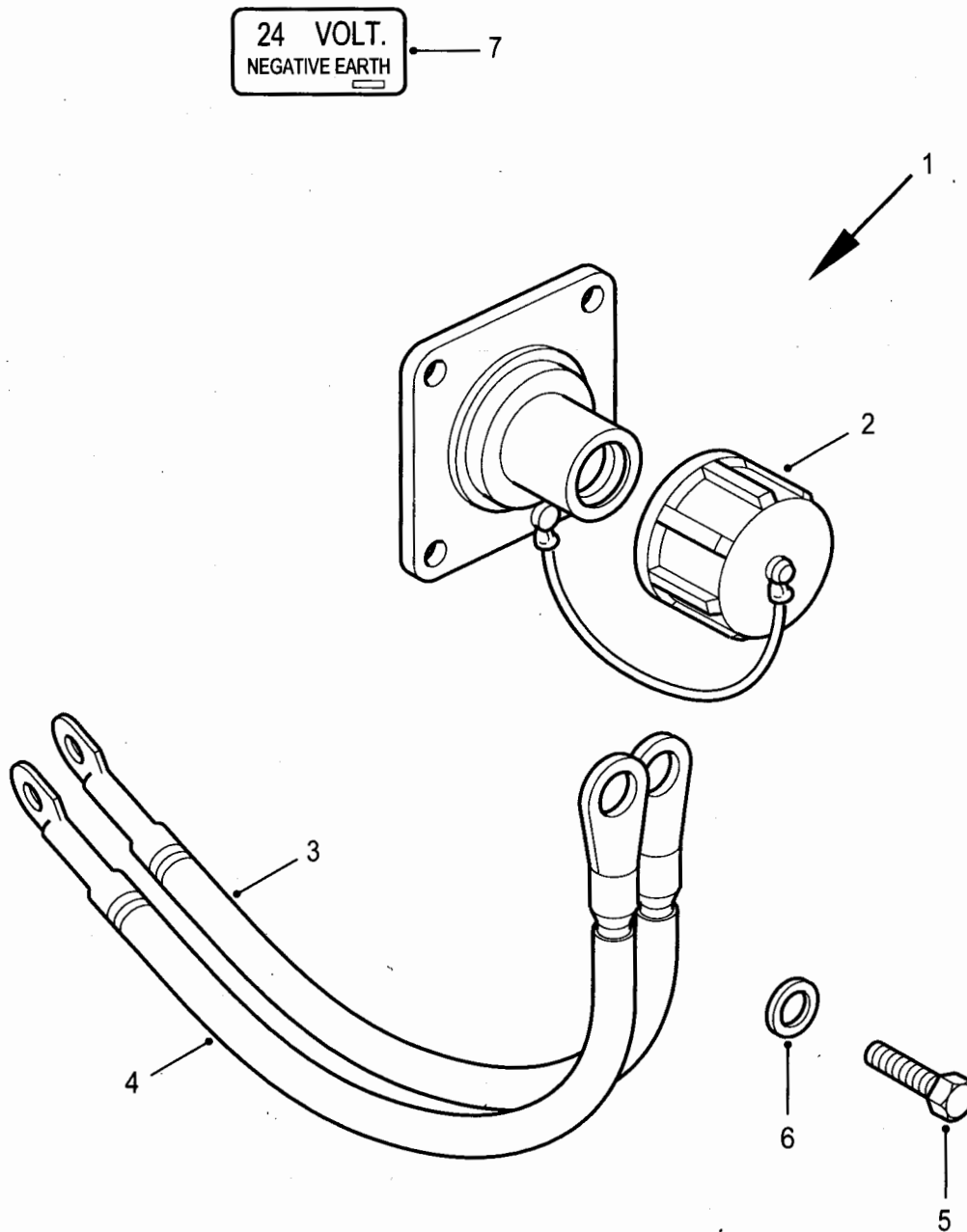

C267/404

Fig 1: Inter vehicle starting socket

Fig 1 Item	DMC Army	NATO stock number	Item name	Part No. / Dwg No.	No. off	Annotation (NSCM)
			INTER VEHICLE STARTING SOCKET		Ref	
1(1)	7XD	6150-99-126-3307	. LEAD ASSY, ELECTRICAL	RRC8692	1	
1(2)	7XDW	6150-99-573-6331	. LEAD ASSY, ELECTRICAL	IPQ100000	1	Waterproof
2	46MT4	5935-99-802-8442	. . COVER, ELECTRICAL PLUG-SOCKET	STC3038	1	
3	7XD	6150-99-083-3764	. . LEAD, ELECTRICAL	STC3386	1	For Std. (non waterproof) vehicles only
4	7XD	6150-99-301-7265	. . LEAD, ELECTRICAL	STC3387	1	For Std. (non waterproof) vehicles only
5	7XD	5305-99-096-4551	. SCREW, CAP, HEXAGON HEAD	FS106167L	4	
6	7XD	5310-99-754-3600	. PLAIN WASHER	MRC5525	4	
7	7XD	2590-99-549-7618	. LABEL	RRC8706	1	

CHAPTER 2-11-10
TERMINAL POSTS - POWER SUPPLY - AMBULANCE

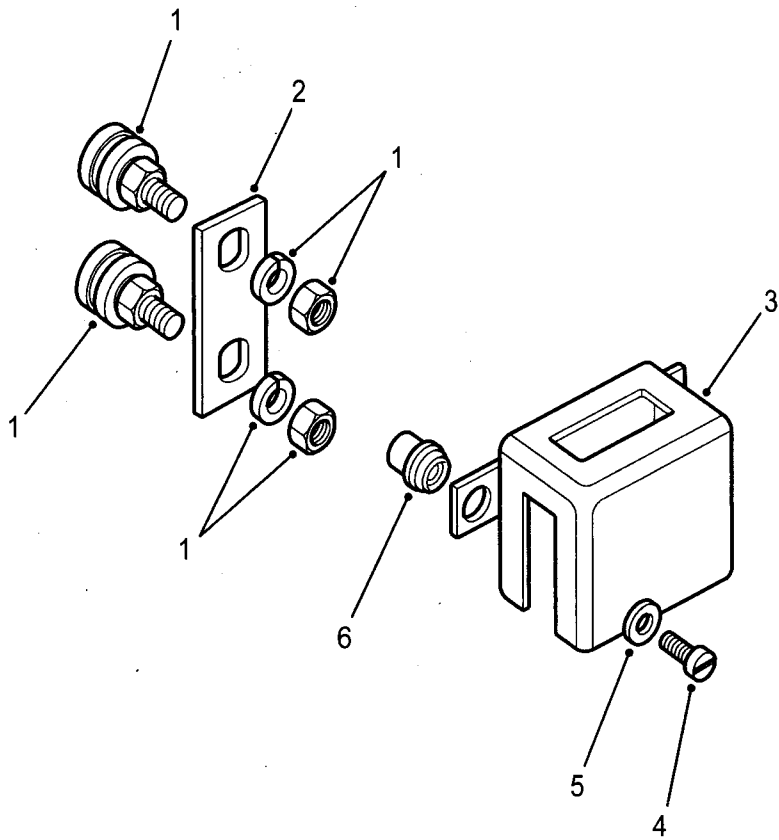

C267/405

Fig 1: Terminal posts - power supply - ambulance

Fig 1 Item	DMC Army	NATO stock number	Item name	Part No. / Dwg No.	No. off	Annotation (NSCM)
			TERMINAL POSTS - POWER SUPPLY - AMBULANCE		Ref	
1	7XD	5940-99-737-3395	. TERMINAL, POST	PRC5592	2	
2	7XD	5940-99-301-8337	. PLATE, KEEPER	PRC7173	1	
3	7XD	2510-99-935-7325	. COVER, TERMINAL POST	PRC5003	1	
4	G1	5305-99-135-0424	. SCREW, MACHINE	SE104161L	2	
5	G1	5310-99-770-1475	. WASHER, FLAT	WA704061	2	
6	G1	5310-99-122-6456	. NUT, PLAIN, HEXAGON	NH104041L	4	

**CHAPTER 2-11-11
HARNESSES**

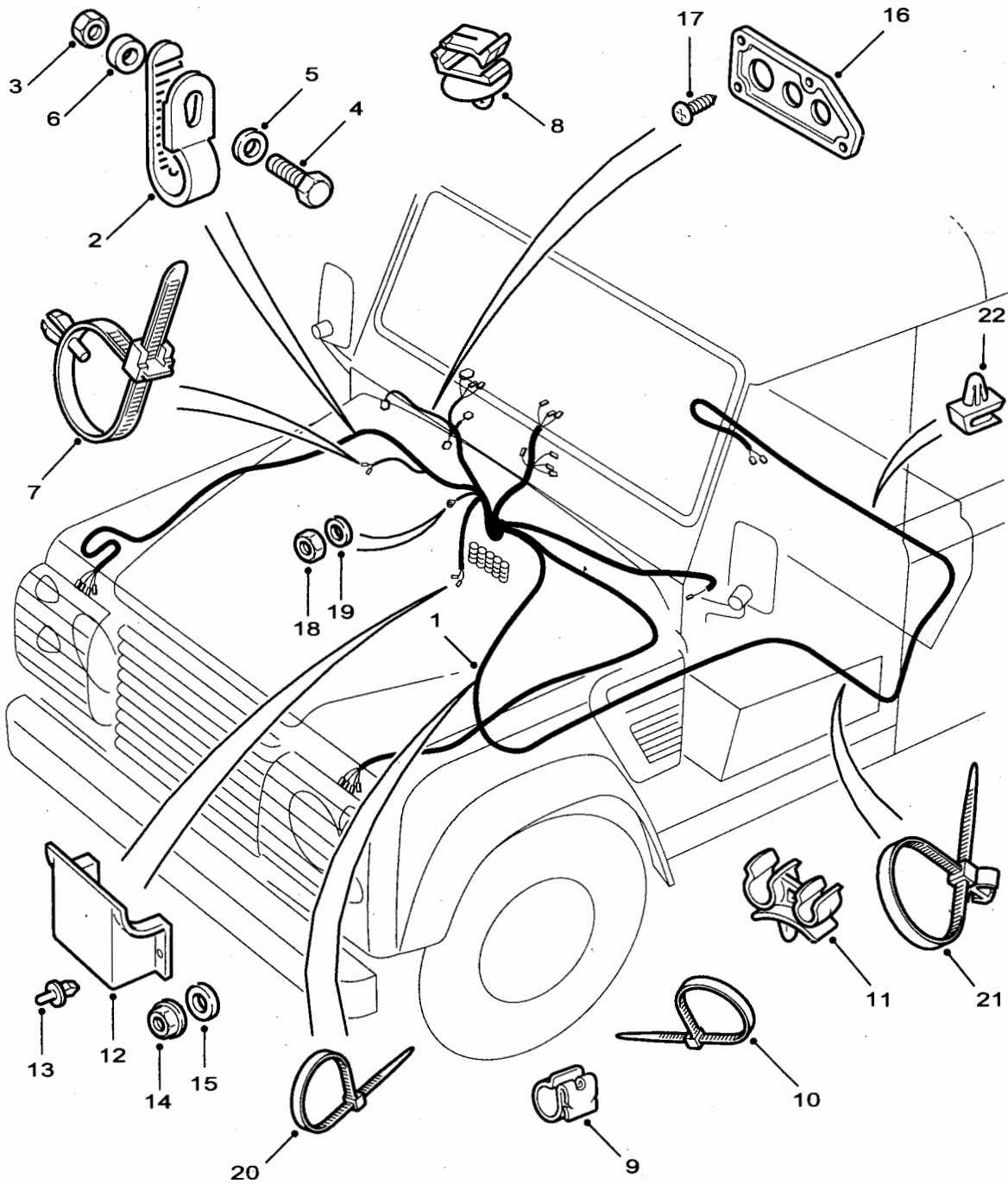

C267/406-1

Fig 1: Harnesses

Fig 1 Item	DMC Army	NATO stock number	Item name	Part No. / Dwg No.	No. off	Annotation (NSCM)
			HARNESSES			Ref
1(1)	7XD	6150-99-075-8003	. WIRING HARNESS, MAIN, BRANCHED	RRC8624	1	Standard vehicle - non EGR - engine prefix 15L
1(2)	7XD	6150-99-739-6068	. WIRING HARNESS, MAIN, BRANCHED	RRC8810	1	Standard vehicle - with EGR - engine prefix 25L
1(3)	7XDW	6150-99-573-6501	. WIRING HARNESS, MAIN, BRANCHED	YMC135770L	1	Winterised vehicle
2	7XD	5340-99-840-3122	. CLAMP, LOOP	C39377L	2	
3	G1	5310-99-122-5295	. NUT, PLAIN, HEXAGON	NH106041L	1	
4	G1	5305-99-122-5363	. SCREW, CAP, HEXAGON HEAD	SH106301L	2	
5	7XD	5310-99-215-9928	. WASHER, FLAT	WA106042	2	
6	7XD	3120-99-702-1796	. ROLLER, LINEAR-ROTARY MOTION	390939	4	
7	7XD	5975-99-787-7254	. STRAP, TIE DOWN	AAU3686	5	
8	7XD	5340-99-788-7393	. CLIP, SPRING TENSION	AFU1090L	12	
9	7XD	5340-99-824-8426	. CLIP, CABLE	345662	1	
10	6MT1	5340-99-195-5122	. STRAP, LINE SUPPORTING	568680	7	
11	7XD	5340-99-254-7590	. CLIP, SPRING TENSION	PRC3025	2	
12	7XD	2540-99-919-6290	. COVER, HARNESS	AMR4741	1	Not fitted to winterised vehicles.
13	7XD	5320-99-648-0477	. RIVET, BLIND	BRC8089L	4	
14	7XD	5310-99-499-8033	. NUT, PLAIN, EXTENDED WASHER, HEXAGON	FN108046	1	
15	7XD	5310-99-856-4224	. WASHER, FLAT	WA108056	1	
16	7XD	5340-99-551-1793	. PLATE, MOUNTING, GROMMET	AMR3098	2	
17	7XD	5305-99-226-6217	. SCREW, TAPPING, THREAD FORMING	AR610041L	8	
18	G1	5310-99-122-5295	. NUT, PLAIN, HEXAGON	NH106041L	1	Earth
19	7XD	5310-99-215-9928	. WASHER, FLAT	WA106042	1	Earth
20	46MT1	5975-99-724-3170	. STRAP, LINE SUPPORTING	C43640	7	
21	7XDW	5340-99-573-6114	. STRAP, LINE SUPPORTING	YQR10016L	2	
22	7XD	5340-99-500-5166	. CLIP, SPRING TENSION	RRC8055	5	

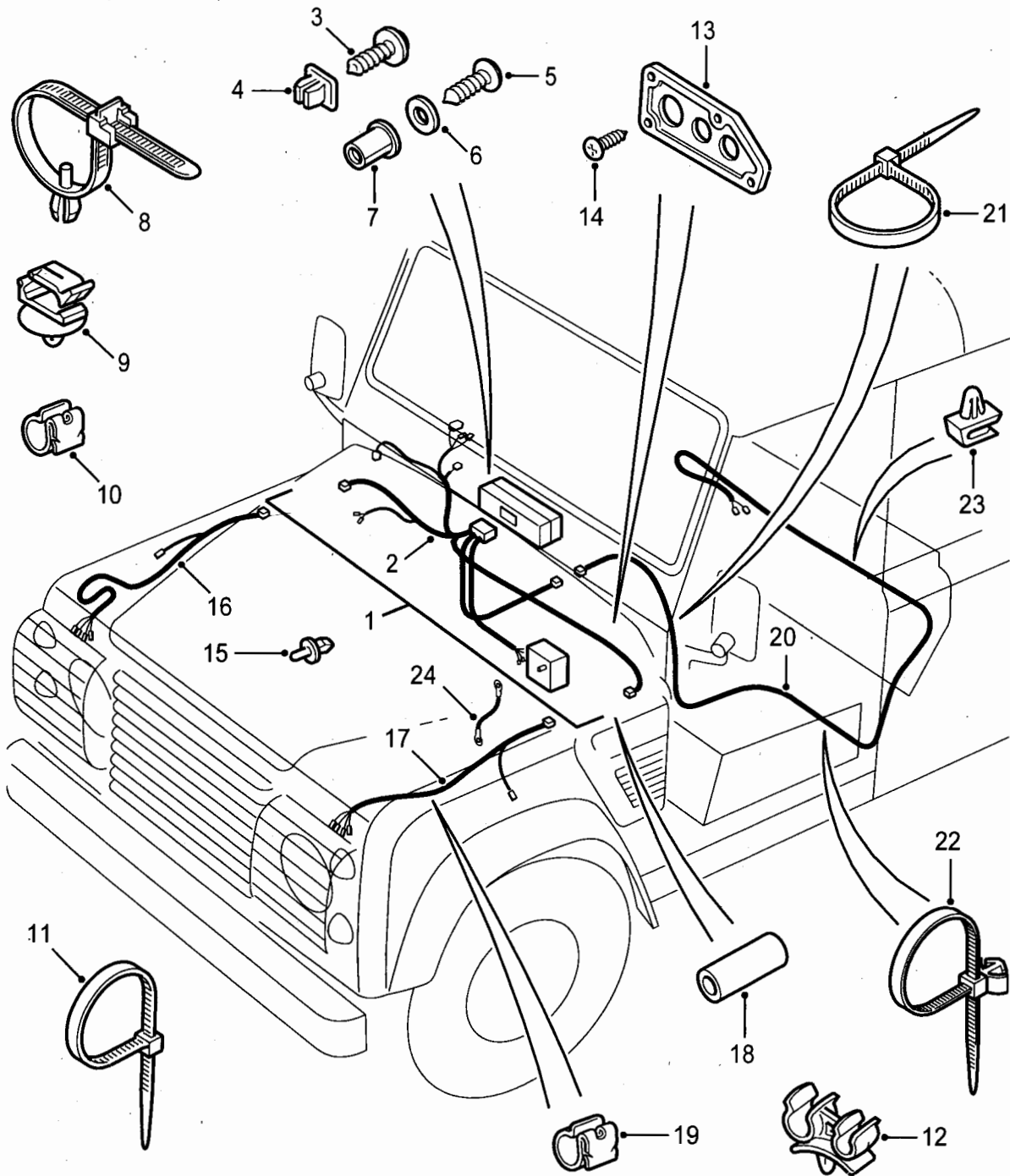

C2671407

Fig 2: Harnesses

Fig 2 Item	DMC Army	NATO stock number	Item name	Part No. / Dwg No.	No. off	Annotation (NSCM)
			HARNESSES - Contd.			
1	7XDW	6150-99-573-6301	. WIRING HARNESS, BRANCHED	FHR100430	1	Waterproof. Complete assembly, including centre console and fuse-box assemblies.
2	7XDW	6150-99-573-6504	. WIRING HARNESS, BRANCHED	YMH100140	1	Includes headlamp breather pipes.
3	7XD	5305-99-908-6267	. SCREW, TAPPING, THREAD FORMING	VYP500060	2)Upper fixings)
4	G1	5310-99-137-6356	. SHIELD, EXPANSION	RTC3745	2)
5	7XD	5305-99-370-9072	. SCREW, TAPPING, THREAD FORMING	AB608055L	2)Lower fixings
6	G1	5310-99-122-3031	. WASHER, FLAT	WA104002	2)
7	G1	5340-99-977-2493	. SHIELD, EXPANSION	AFU1926L	2)
8	7XD	5975-99-787-7254	. STRAP, TIE DOWN	AAU3686	5	
9	7XD	5340-99-788-7393	. CLIP, SPRING TENSION	AFU1090L	1	
10	7XD	5340-99-824-8426	. CLIP, CABLE	345662	1	
11(1)	Z1	5340-99-112-6909	. STRAP, LINE SUPPORTING	UKC6684L	1	2.5 x 100mm
11(2)	6MT1	5340-99-195-5122	. STRAP, LINE SUPPORTING	568680	1	4.8 x 270mm
12	7XD	5340-99-254-7590	. CLIP, SPRING TENSION	PRC3025	2	
13	7XD	5340-99-551-1793	. PLATE, MOUNTING, GROMMET	AMR3098	2	
14	7XD	5305-99-226-6217	. SCREW, TAPPING, THREAD FORMING	AR610041L	8	
15	7XD	5320-99-648-0477	. RIVET, BLIND	BRC8089L	4	
16	7XDW	6150-99-573-6500	. WIRING HARNESS, BRANCHED	YMB102600	1)Includes)headlamp
17	7XDW	6150-99-573-6499	. WIRING HARNESS, BRANCHED	YMB102590	1)breather)pipes.
18	7XDW	4720-99-412-9016	. TUBING, NONMETALLIC	YNP100000	2	
19	7XD	5340-99-824-8426	. CLIP, CABLE	345662	1	

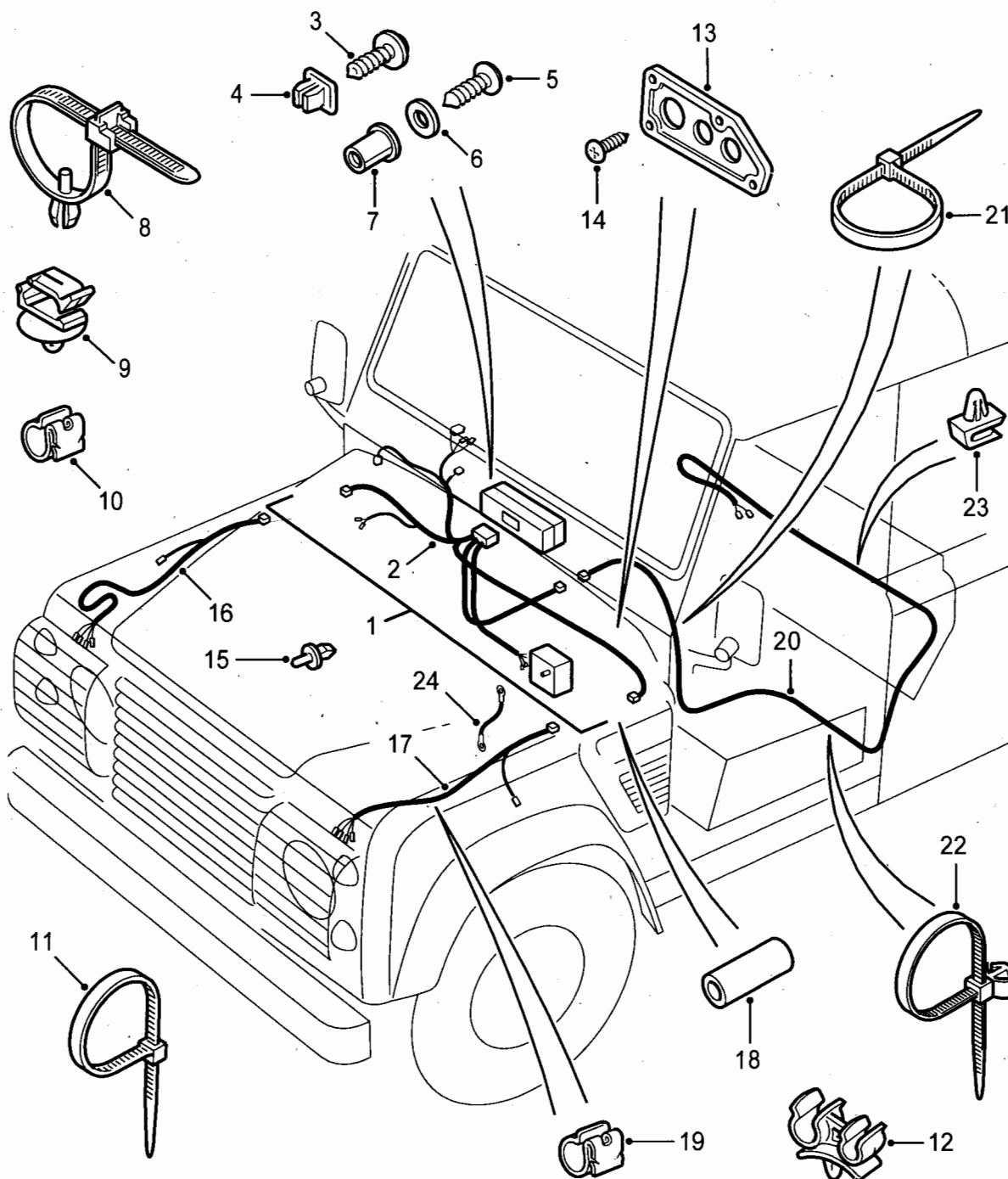

C267/407

Fig 2: Harnesses

Fig 2 Item	DMC Army	NATO stock number	Item name	Part No. / Dwg No.	No. off	Annotation (NSCM)
			HARNESSES - Contd.			
20	7XDW	6150-99-573-6511	. WIRING HARNESS, BRANCHED	YMW100610	1)Radio)charging
21	6MT1	5340-99-195-5122	. STRAP, LINE SUPPORTING	568680	3)
22	7XDW	5340-99-573-6114	. STRAP, LINE SUPPORTING	YQR10016L	2)
23	7XD	5340-99-500-5166	. CLIP, SPRING TENSION	RRC8055	5)
24	7XDW	6150-99-573-6352	. LEAD, ELECTRICAL	IQE100010	1	Fuse box power supply
NI25	7XDW	5970-99-372-2869	. INSULATION SLEEVING, ELECTRICAL	YZV000010L	A/R	Waterproof 0.5-1.0 sq.mm
NI26	7XDW	5970-99-641-7828	. INSULATION SLEEVING, ELECTRICAL	YZV100020L	A/R	Waterproof 1.0-2.5 sq.mm
NI27	7XDW	5970-99-201-8359	. INSULATION SLEEVING, ELECTRICAL	YZV000030L	A/R	Waterproof 3.0-5.0 sq.mm

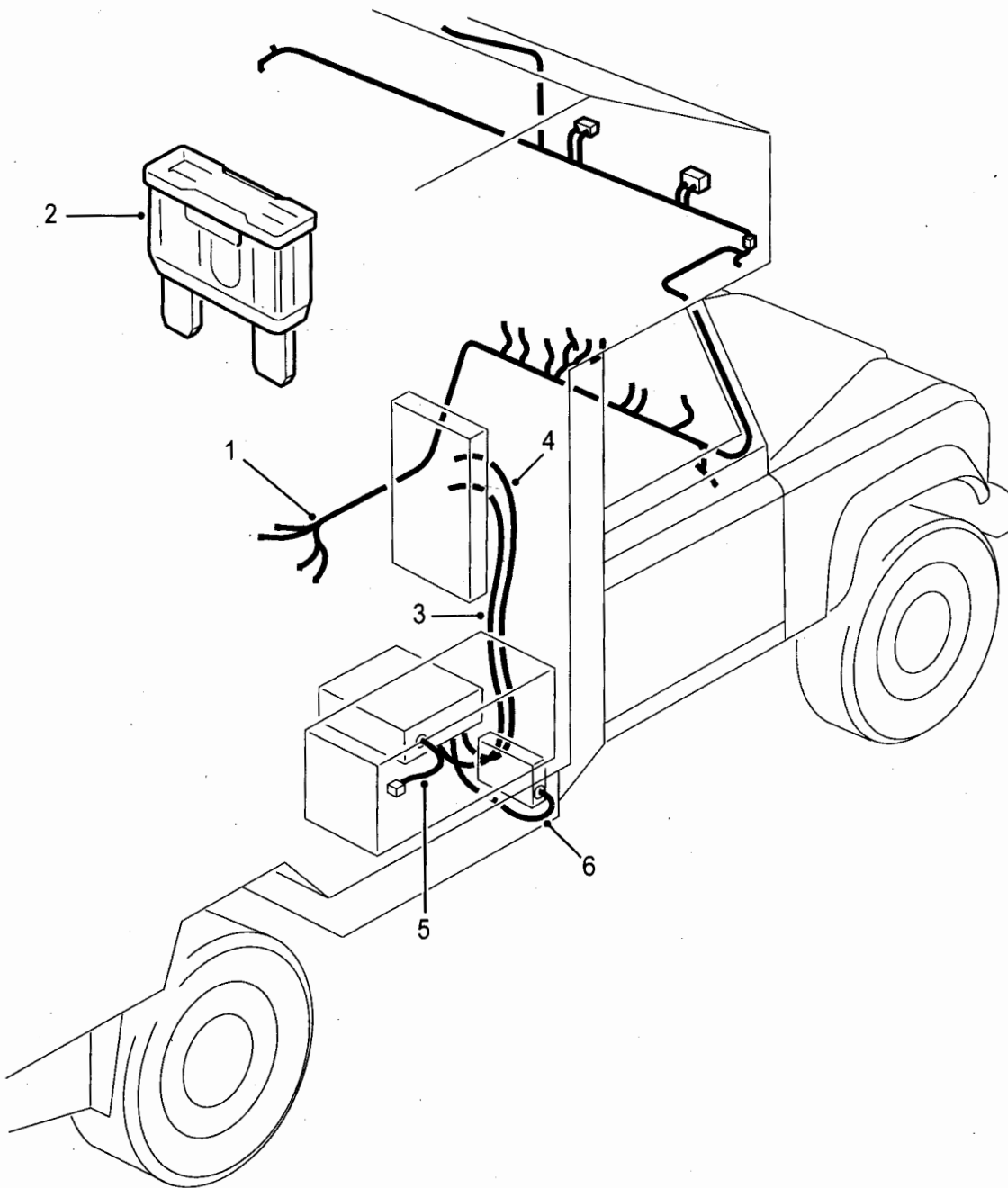

C267/408

Fig 3: Harnesses

Fig 3 Item	DMC Army	NATO stock number	Item name	Part No. / Dwg No.	No. off	Annotation (NSCM)
			HARNESSES - contd.			
1	7XD	6150-99-500-6035	. WIRING HARNESS, BRANCHED	AMR2919	1	Ambulance, secondary
2(1)	6MT4	5920-99-766-9038	. . FUSE, ENCLOSED LINK	RTC4481	1	3A
2(2)	7FD	5920-99-759-4951	. . FUSE, ENCLOSED LINK	LR003731	1	15A
3	7XD	6150-99-641-7786	. WIRING HARNESS	STC4125	1	Heater switch
4	7XD	6150-99-430-0115	. WIRING HARNESS	STC4126	1	Heater rheostat
5	7XD	6150-99-868-3426	. WIRING HARNESS	STC4141	1	Heater power
6	7XD	6150-99-498-8537	. WIRING HARNESS	STC4140	1	Heater fuel pump

CHAPTER 2-11-12
FUSE BOXES

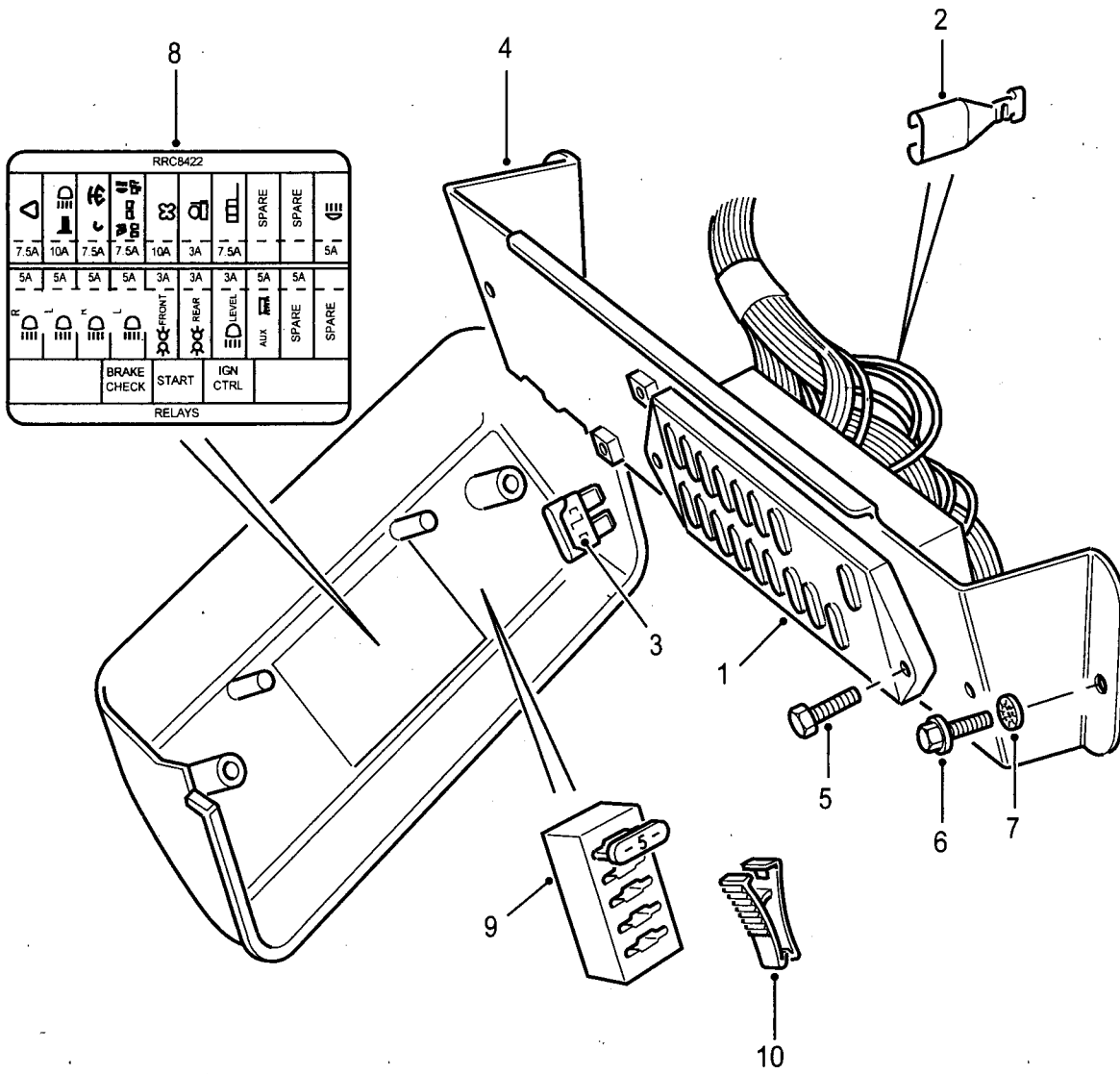
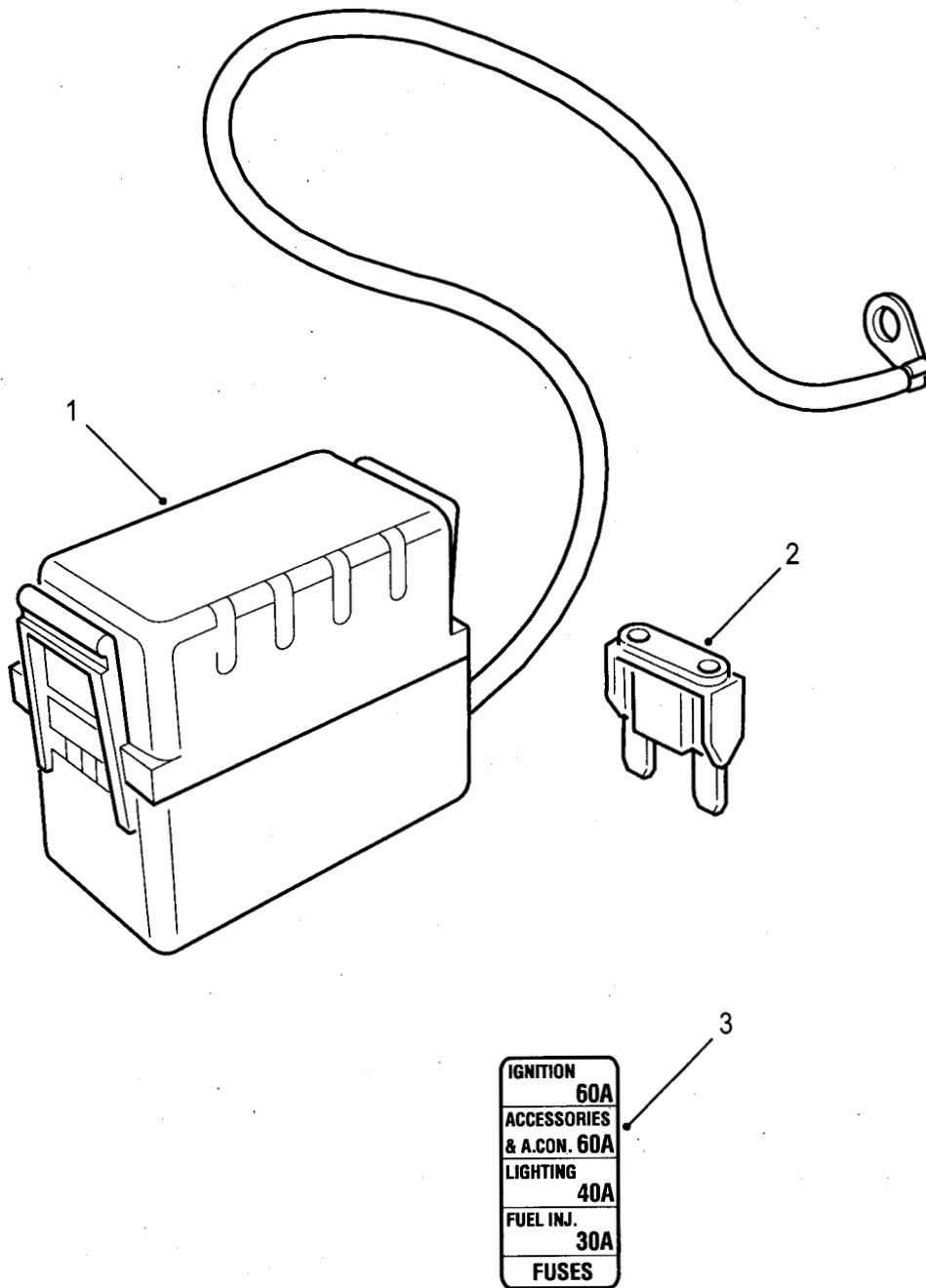

Fig 1: Fuse boxes

C267/409

Fig 1 Item	DMC Army	NATO stock number	Item name	Part No. / Dwg No.	No. off	Annotation (NSCM)
			FUSE BOXES		Ref	
1	7XD	5920-99-572-6333	FUSE BOX	PRC4826	1	Interior. Fuse box is part of main harness. Without connectors
2(1)	7XD	5940-99-535-7861	CONNECTOR	STC4034	A/R	0.5-1.0 sq.mm
2(2)	7XD	5940-99-302-0590	CONNECTOR	STC4035	A/R	1.1-2.0 sq.mm
2(3)	7XD	5940-99-957-5698	CONNECTOR	STC4036	A/R	2.5-3.0 sq.mm
3(1)	6MT4	5920-99-766-9038	FUSE, ENCLOSED LINK	RTC4481	A/R	3A
3(2)	6MT4	5920-01-123-5212	FUSE, ENCLOSED LINK	LR003729	A/R	5A
3(3)	6MT4	5920-99-700-9773	FUSE, ENCLOSED LINK	RTC4498	A/R	7.5A
3(4)	7FD	5920-99-759-4951	FUSE, ENCLOSED LINK	LR003730	A/R	10A
3(5)	7FD	5920-99-759-4951	FUSE, ENCLOSED LINK	LR003731	A/R	15A
3(6)	6MT4	5920-99-759-5254	FUSE, ENCLOSED LINK	LR003732	A/R	20A
4(1)	7XD	2590-99-795-1082	PANEL, MOUNTING	AMR3138	1	
5	G1	5305-99-122-5356	SCREW, CAP, HEXAGON HEAD	SH105161L	2	
6	7XD	5305-99-737-6170	SCREW, CAP, HEXAGON HEAD	FS106206	2	
7	G1	5310-99-100-6945	WASHER, LOCK	WF600041L	2	
8(1)	7XD	2590-99-932-7190	LABEL	RRC8422	1	Non EGR - engine prefix 15L
8(2)	7XD	7690-99-309-2446	LABEL	RRC8813	1	EGR - engine prefix 25L
9	7XD	5920-99-227-8661	FUSEHOLDER	HAM4301L	1)Attached to)underside of
10	7XD	5120-99-709-0754	PULLER, FUSE	PRC4412	1)fusebox)cover



C267/410

Fig 2: Fuse boxes

Fig 2 Item	DMC Army	NATO stock number	Item name	Part No. / Dwg No.	No. off	Annotation (NSCM)
			FUSE BOXES - Contd.			
1	7XD	5920-99-317-6370	FUSEHOLDER	AMR2983	1	Underbonnet
2(1)	7XD	5920-99-549-1588	FUSE, ENCLOSED LINK	YQG10007	1	20A
2(2)	7XD	5920-99-702-1782	FUSE, ENCLOSED LINK	YQG10008	1	30A
2(3)	7XD	5920-99-759-5256	FUSE, ENCLOSED LINK	RTC4507	1	30A Additional wash/wipe fuse for winterised vehicles.
2(4)	7XD	5920-99-921-7259	FUSE, ENCLOSED LINK	YQG10009L	1	40A
3		NP	LABEL FUSE		1	NSP - U1030

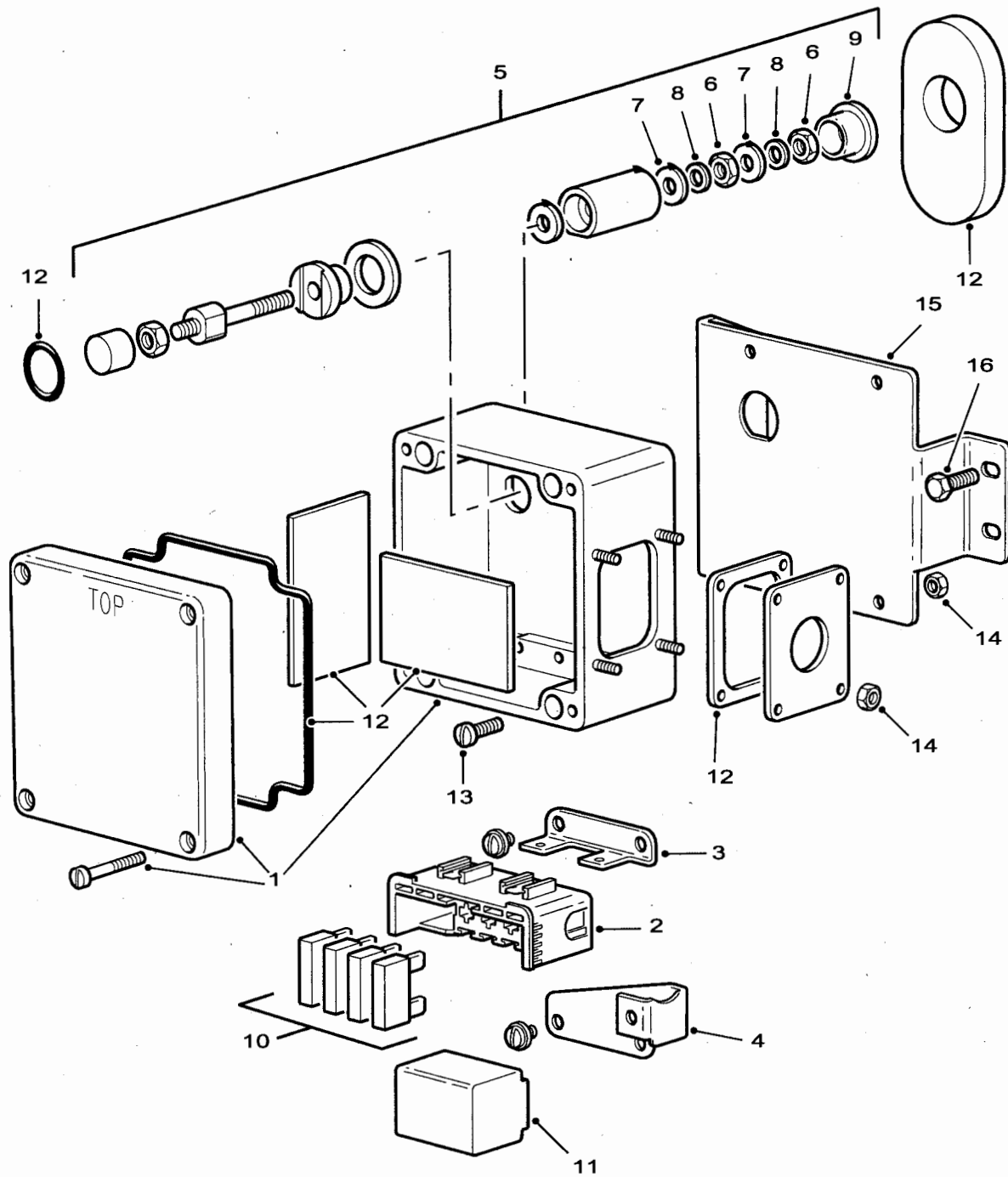

C267/411

Fig 3: Fuse boxes

Fig 3 Item	DMC Army	NATO stock number	Item name	Part No. / Dwg No.	No. off	Annotation (NSCM)
			FUSE BOXES - Contd.			
1	7XDW	5920-99-573-6520	FUSE BOX	YQX100060	1	Waterproof, dash mounted. Supplied with lid seal and fuse/relay holder fixing screws.
2	7XDW	5920-99-573-6516	FUSE BOX	YPC117510	1	
3	7XDW	5340-99-573-6227	BRACKET, MOUNTING	ABU710080	1	
4	7XDW	5340-99-573-6234	BRACKET, MOUNTING	AHU710100	1	
5	7XDW	5940-99-573-6560	PARTS KIT, TERMINAL STUD	YPF100820	1	
6	G1	5310-99-139-0313	NUT, PLAIN, HEXAGON	NT108041L	2	
7	7XD	5310-99-856-4224	WASHER, FLAT	WA108056	2	
8	G1	5310-99-137-9231	WASHER, LOCK	WL108002	2	
9	7XDW	2540-99-361-7018	COVER	YQB100370	1	
10(1)	7XD	5920-99-549-1588	FUSE, ENCLOSED LINK	YQG10007	1	20A
10(2)	7XD	5920-99-702-1782	FUSE, ENCLOSED LINK	YQG10008	2	30A
10(3)	7XD	5920-99-921-7259	FUSE, ENCLOSED LINK	YQG10009L	1	40A
11	7XD	2815-99-911-5804	GLOW PLUG TIMER UNIT	ERR4085	1	
12	7XDW	5920-99-573-6561	PARTS KIT, FUSE BOX	STC4293	1	
13	7XD	5305-99-192-1465	SCREW, MACHINE	SE105201L	4	
14	7XD	5310-99-414-6661	NUT, PLAIN, EXTENDED WASHER, HEXAGON	FN105047L	8	
15	7XDW	5340-99-573-6224	BRACKET, MOUNTING	AAU710010	1	
16	7XD	5305-99-437-8921	SCREW, CAP, HEXAGON HEAD	FS106125L	4	

**CHAPTER 2-11-13
CHASSIS HARNESS**

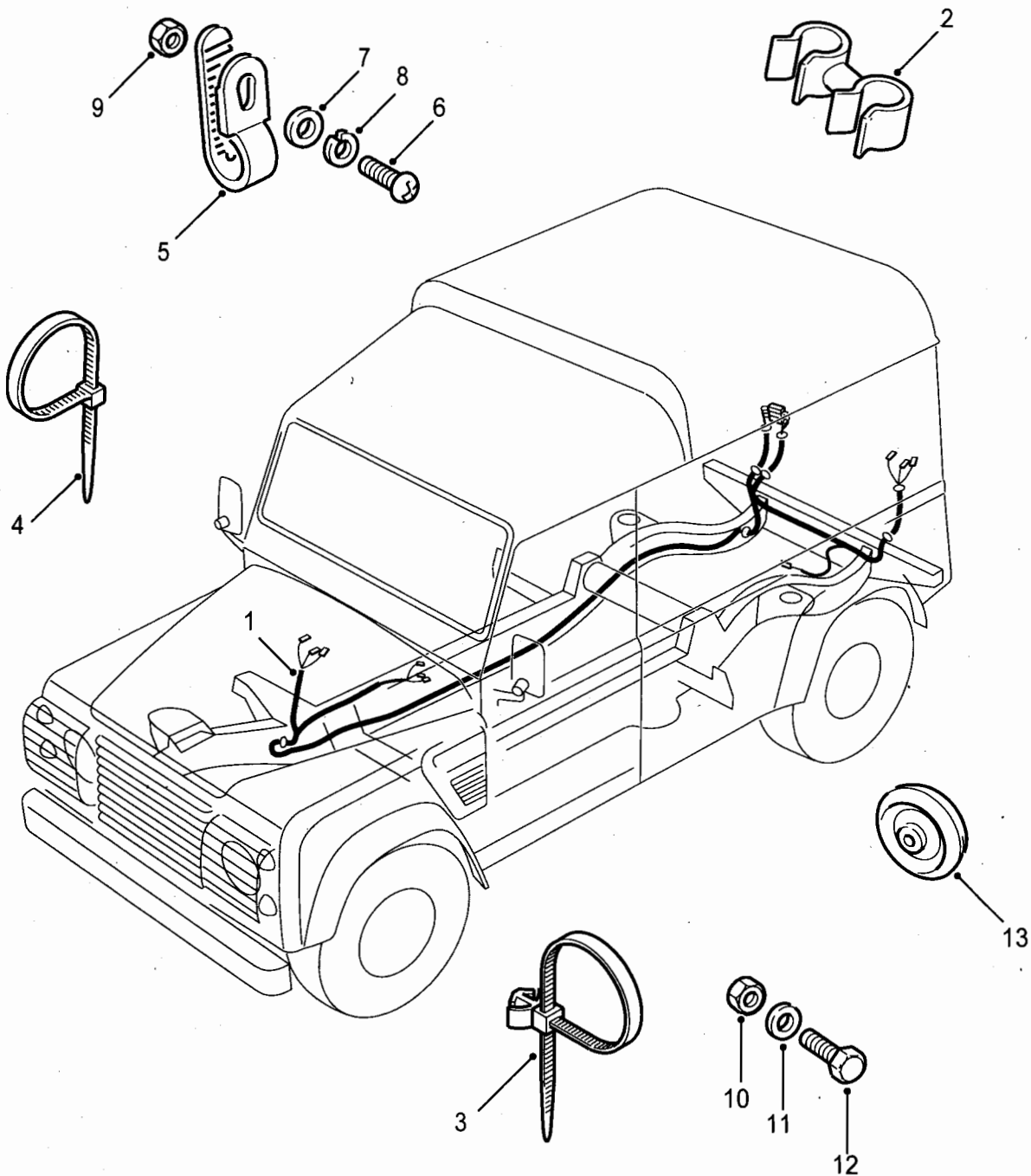
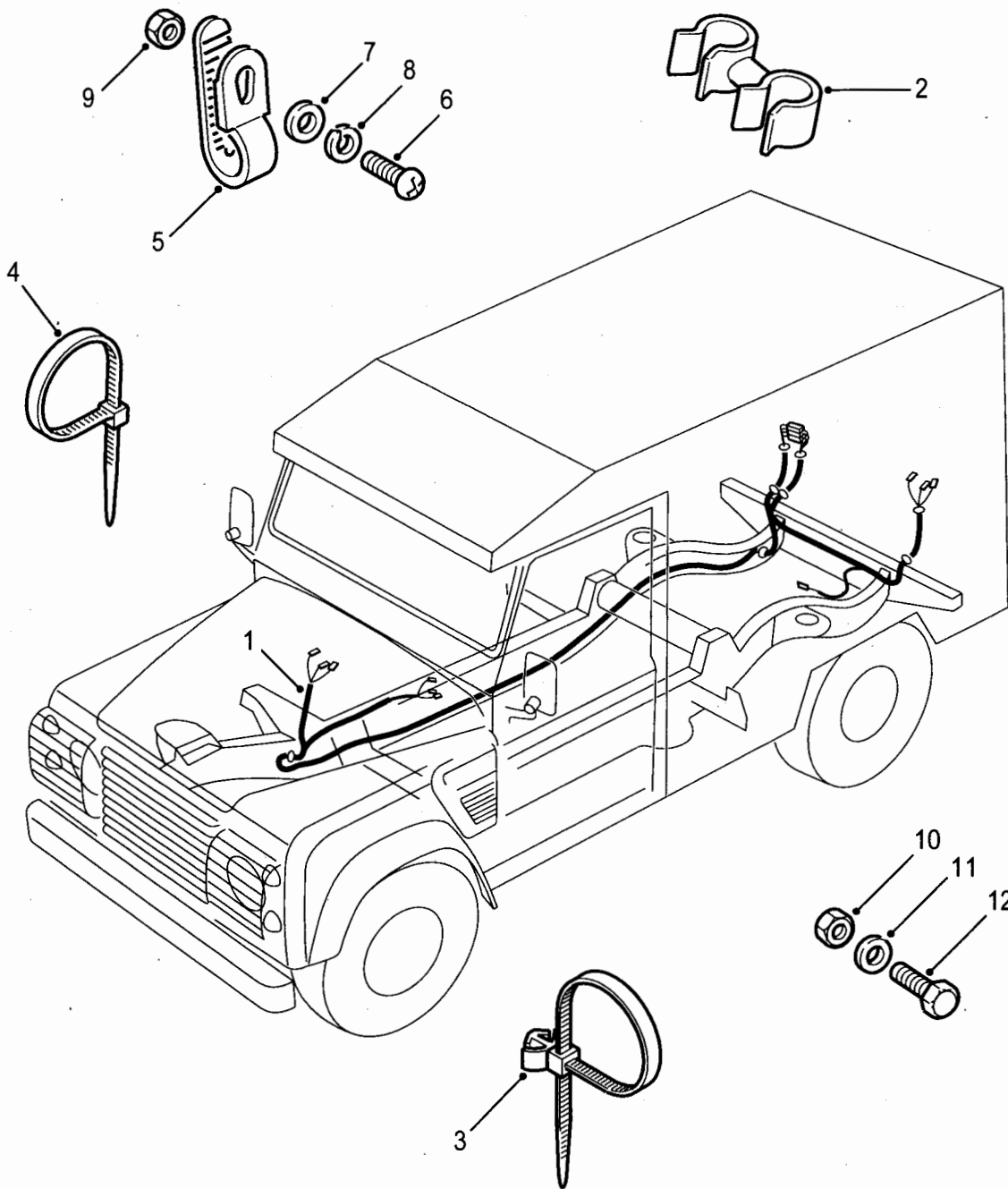

Fig 1: Chassis harness

C267/412

Fig 1 Item	DMC Army	NATO stock number	Item name	Part No. / Dwg No.	No. off	Annotation (NSCM)
			CHASSIS HARNESS			Ref
1(1)	7XD	6150-99-894-8679	WIRING HARNESS, BRANCHED	RRC8728	1	90 and 110
1(2)	7XDW	6150-99-573-6515	WIRING HARNESS, BRANCHED	YNN100050	1	Winterised
1(3)	7XDW	6150-99-573-6514	WIRING HARNESS, BRANCHED	YNN100040	1	Waterproof
2	7XD	5340-99-215-6422	CLIP, SWIVEL ASSEMBLY	ESR301	2	
3	7XDW	5340-99-573-6114	STRAP, LINE SUPPORTING	YQR10016L	A/R	
4	Z1	5340-99-112-6909	STRAP, LINE SUPPORTING	UKC6684L	A/R	
5	7XD	5340-99-840-3122	CLAMP, LOOP	C39377L	2	
6	7XD	5305-99-350-5964	SCREW, MACHINE	SE105121L	2	
7	7XD	5310-99-256-7025	WASHER, FLAT	WJ105001L	2	
8	G1	5310-99-977-1102	WASHER, LOCK	WL105001L	2	
9	G1	5310-99-122-5294	NUT, PLAIN, HEXAGON	NH105041L	2	
10	7XD	5310-99-499-8033	NUT, PLAIN, EXTENDED WASHER, HEXAGON	FN108046	2	
11	G1	5310-99-956-1786	WASHER, FLAT	RTC613	2	
12	7XD	5305-99-695-2746	SCREW, CAP, HEXAGON HEAD	SH108167L	2	
13	7XD	5325-99-731-9008	GROMMET, NONMETALLIC	AMR3286	1	



C267/413

Fig 2: Chassis harness

Fig 2 Item	DMC Army	NATO stock number	Item name	Part No. / Dwg No.	No. off	Annotation (NSCM)
			CHASSIS HARNESS - Contd.			
1	7XD	6150-99-870-5945	. WIRING HARNESS, BRANCHED	RRC8702	1	Ambulance
2	7XD	5340-99-215-6422	. CLIP, SWIVEL ASSEMBLY	ESR301	2	
3	7XDW	5340-99-573-6114	. STRAP, LINE SUPPORTING	YQR10016L	A/R	
4	Z1	5340-99-112-6909	. STRAP, LINE SUPPORTING	UKC6684L	A/R	
5	7XD	5340-99-840-3122	. CLAMP, LOOP	C39377L	2	
6	7XD	5305-99-350-5964	. SCREW, MACHINE	SE105121L	2	
7	7XD	5310-99-256-7025	. WASHER, FLAT	WJ105001L	2	
8	G1	5310-99-977-1102	. WASHER, LOCK	WL105001L	2	
9	G1	5310-99-122-5294	. NUT, PLAIN, HEXAGON	NH105041L	2	
10	7XD	5310-99-499-8033	. NUT, PLAIN, EXTENDED WASHER, HEXAGON	FN108046	2	
11	G1	5310-99-956-1786	. WASHER, FLAT	RTC613	2	
12	7XD	5305-99-695-2746	. SCREW, CAP, HEXAGON HEAD	SH108167L	2	

CHAPTER 2-11-14
CONVOY LAMP, REAR BODY HARNESES AND FENDER HARNESS

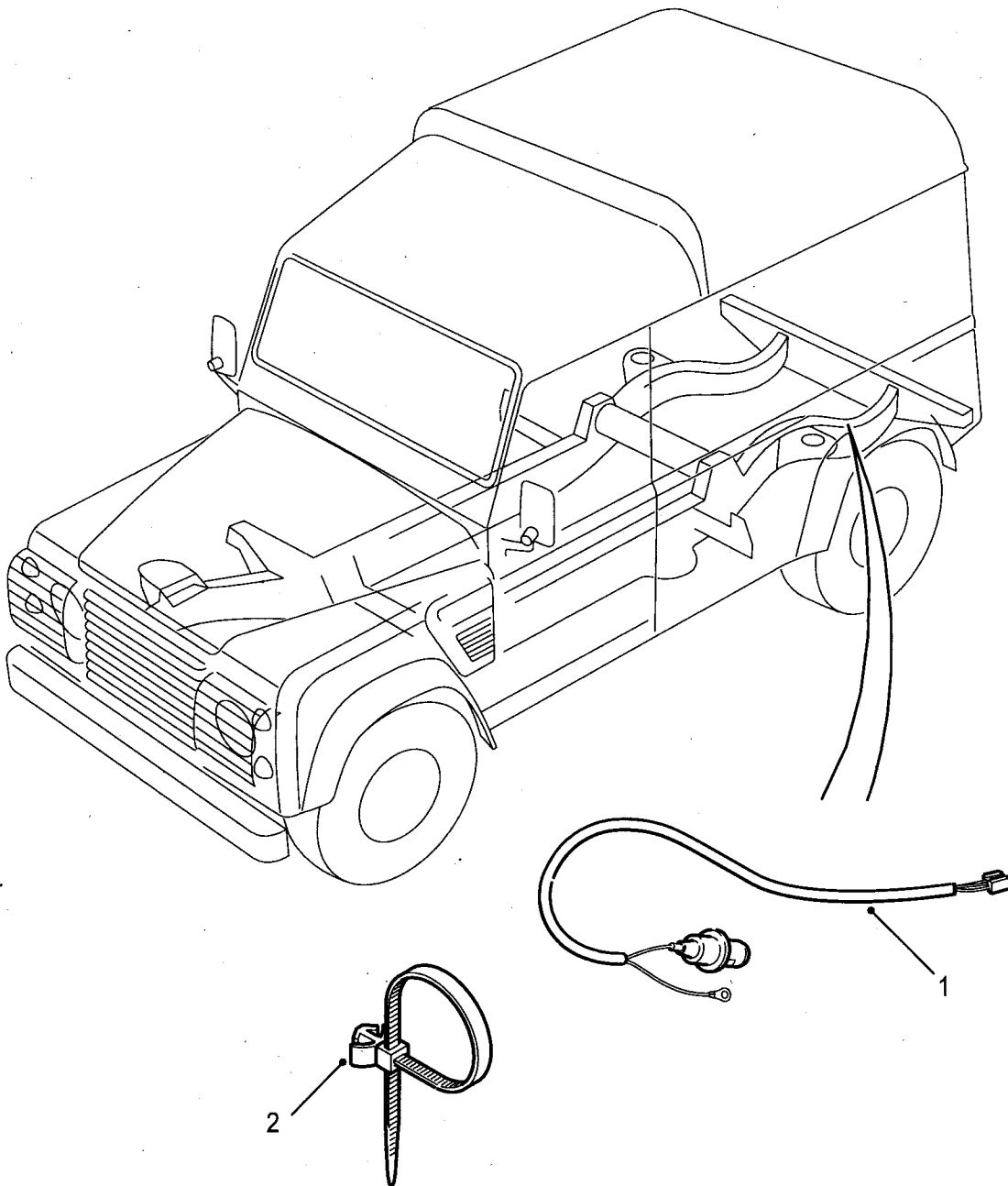

C267/414

Fig 1: Harness, convoy lamp

Fig 1 Item	DMC Army	NATO stock number	Item name	Part No. / Dwg No.	No. off	Annotation (NSCM)
			CONVOY LAMP AND REAR BODY HARNESSSES		Ref	
			. HARNESS, CONVOY LAMP		Ref	
1(1)	7XD	6150-99-987-8770	. . CABLE ASSEMBLY, SPECIAL PURPOSE, ELECTRICAL	RRC8618	1	Standard vehicles - supplied without lamp.
1(2)	7XDW	6220-99-573-6353	. . LIGHT, UTILITY, VEHICULAR	IQF100010	1	Waterproof vehicles - supplied complete with lamp.
2	7XDW	5340-99-573-6114	. . STRAP, LINE SUPPORTING	YQR10016L	2	

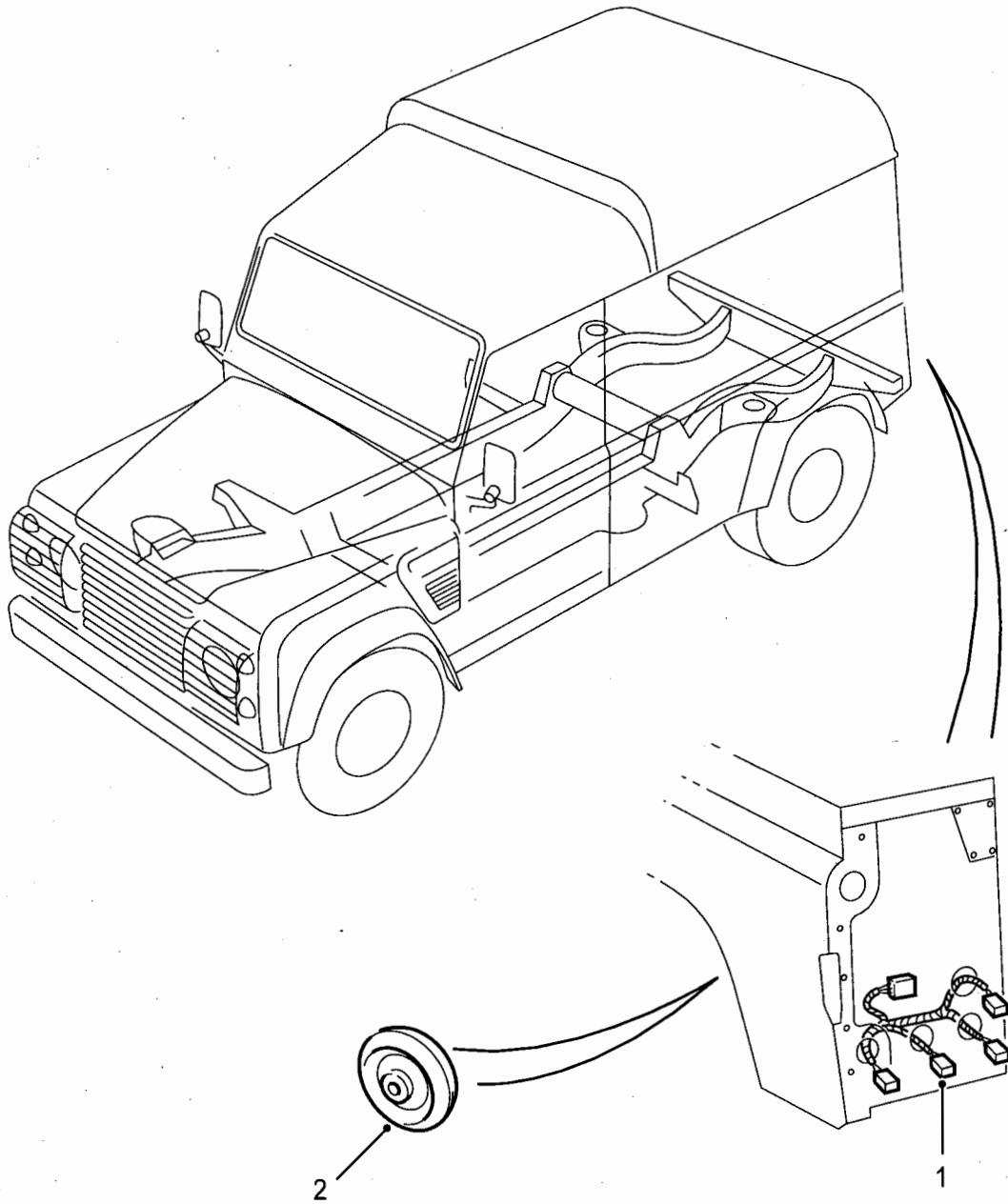

C267/415

Fig 2: Rear body harness

Fig 2 Item	DMC Army	NATO stock number	Item name	Part No. / Dwg No.	No. off	Annotation (NSCM)
			CONVOY LAMP AND REAR BODY HARNESES - Contd.			
			.. REAR BODY HARNESS		Ref	
1(1)	7XD	6150-99-362-7217	.. REAR BODY HARNESS	RRC8730	2	
1(2)	7XDW	6150-99-573-6502	.. REAR BODY HARNESS	YMD112080	2	Waterproof
2(1)	7XD	5325-99-895-1817	.. GROMMET, RUBBER	233243	2	25.5mm
2(2)	7XD	5325-99-828-1011	.. GROMMET, RUBBER	269257	2	33.5mm

CHAPTER 2-11-15
FUEL SYSTEM HARNESS

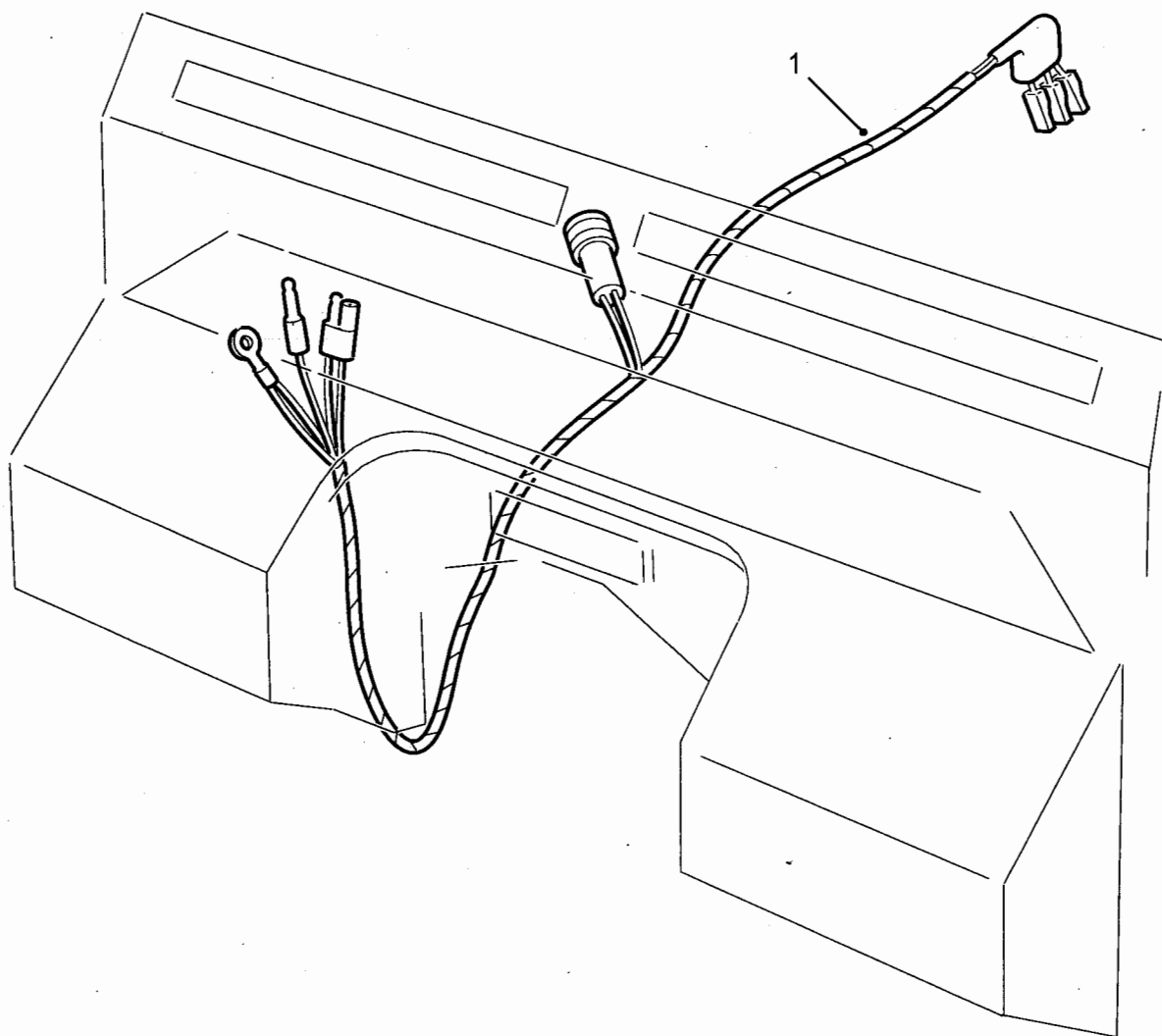

C267/416

Fig 1: Wiring harness, branched

Fig 1 Item	DMC Army	NATO stock number	Item name	Part No. / Dwg No.	No. off	Annotation (NSCM)
1	7XD	6150-99-988-4168	FUEL SYSTEM HARNESS FUEL SYSTEM HARNESS	AMR3041	Ref 1	Fuel system - 90

CHAPTER 2-11-16
ENGINE HARNESS

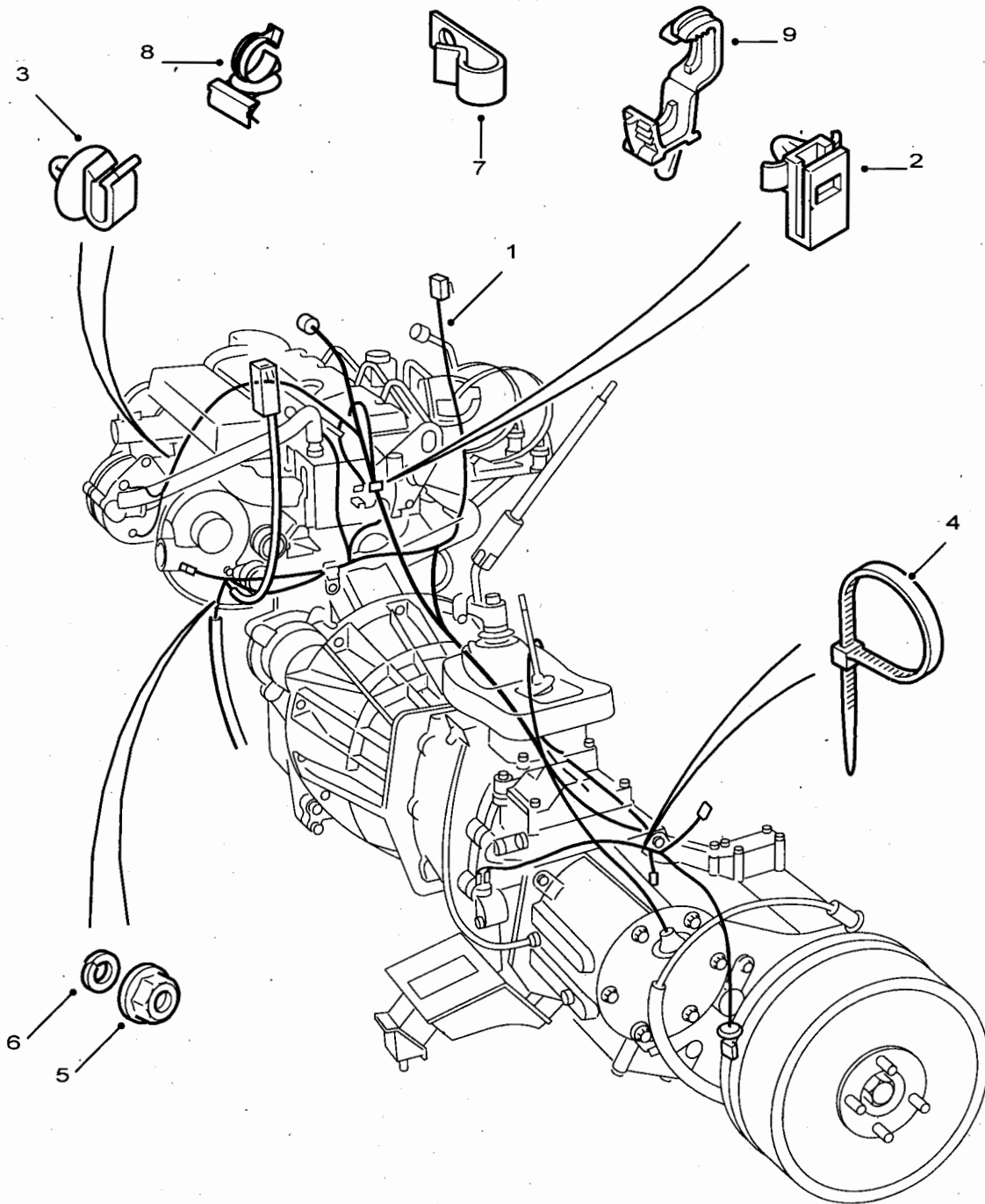

C267/179

Fig 1: Harness, engine

Fig 1 Item	DMC Army	NATO stock number	Item name	Part No. / Dwg No.	No. off	Annotation (NSCM)
			HARNESSES, ENGINE		Ref	
1(1)	7XD	6150-99-968-1982	WIRING HARNESS, BRANCHED	RRC8645	1	GS Non EGR - engine prefix 15L
1(2)	7XD	6150-99-382-6846	WIRING HARNESS, BRANCHED	RRC8629	1	FFR Non EGR - engine prefix 15L
1(3)	7XD	6150-99-932-7235	WIRING HARNESS, BRANCHED	RRC8788	1	GS EGR - engine prefix 25L
1(4)	7XD	6150-99-611-3375	WIRING HARNESS, BRANCHED	RRC8789	1	FFR EGR - engine prefix 25L
1(5)	7XDW	6150-99-573-6521	WIRING HARNESS, BRANCHED	YSB106920	1	GS Waterproof
1(6)	7XDW	6150-99-573-6522	WIRING HARNESS, BRANCHED	YSB106940	1	FFR Waterproof
2	7XD	5340-99-000-7162	CLIP, SPRING TENSION	YYC10030L	1	
3	7XD	5340-99-788-7393	CLIP, SPRING TENSION	AFU1090L	3	
4(1)	46MT1	5975-99-724-3170	STRAP, LINE SUPPORTING	C43640	A/R	2.5 x 100mm
4(2)	6MT1	5340-99-195-5122	STRAP, LINE SUPPORTING	568680	A/R	4.8 x 270mm
5	7XD	5310-99-499-8033	NUT, PLAIN, EXTENDED WASHER, HEXAGON	FN108046	1	
6	G1	5310-99-137-9231	WASHER, LOCK	WL108002	1	
7	7XD	5340-99-771-4465	CLIP, SPRING TENSION	NTC3863	1	
8	7XD	5340-99-771-4466	CLIP, SPRING TENSION	AMR5481	1	Vehicles with EGR
9	7XD	5340-99-663-6052	CLAMP, LOOP	DBP8169L	2	Vehicles with EGR

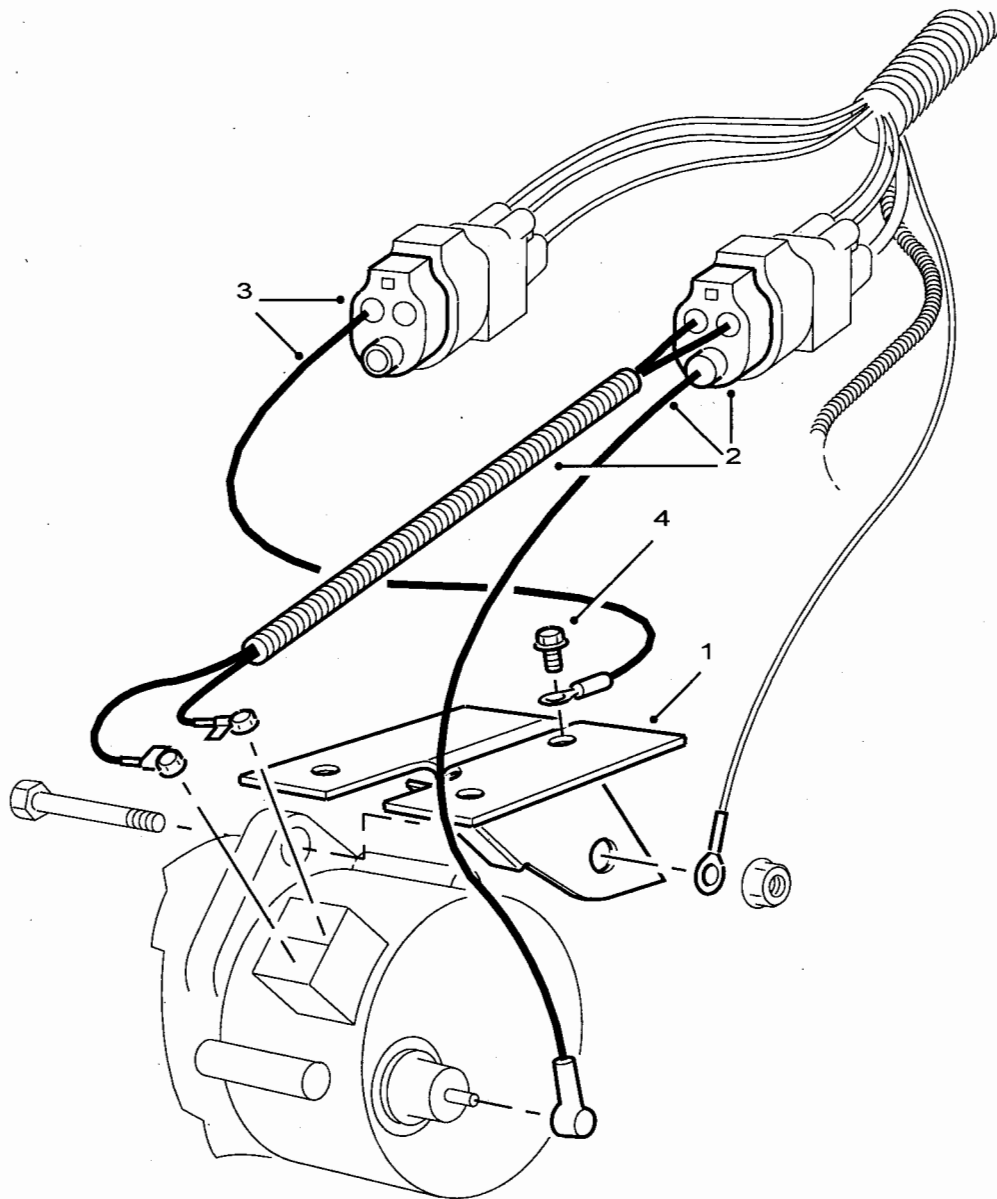

C267/180

Fig 2: Alternator links - waterproof

Fig 2 Item	DMC Army	NATO stock number	Item name	Part No. / Dwg No.	No. off	Annotation (NSCM)
			HARNESS, ENGINE - Contd.			
			. ALTERNATOR LINKS - WATERPROOF		Ref	
1	7XDW	5340-99-641-7791	. BRACKET, MOUNTING	AHU710110	1	Lower (GS)
2	7XDW	6150-99-226-7274	. WIRING HARNESS	YMT100070	1	
3	7XDW	5935-99-499-7534	. DUMMY CONNECTOR, PLUG	IPS100030	1	
4	7XDW	5305-99-865-8193	. SCREW, CAP, HEXAGON HEAD	FS105107L	1	

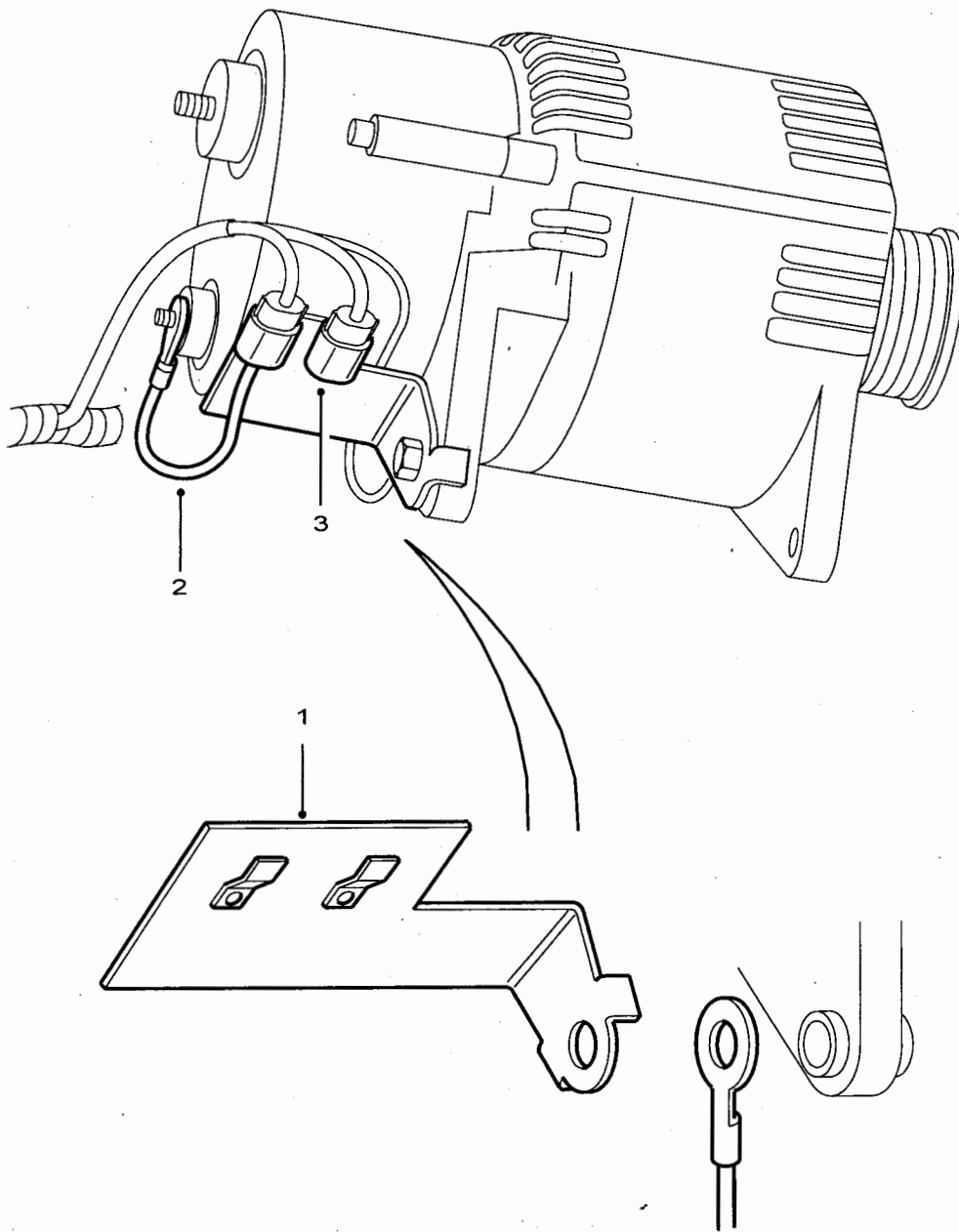

C267/181

Fig 3: Alternator links - waterproof

Fig 3 Item	DMC Army	NATO stock number	Item name	Part No. / Dwg No.	No. off	Annotation (NSCM)
			HARNESS, ENGINE - Contd.			
			. ALTERNATOR LINKS - WATERPROOF - Contd.			
1	7XDW	5340-99-550-1718	. BRACKET, MOUNTING	AHU710120	1	Upper (FFR)
2	7XDW	6150-99-733-1080	. WIRING HARNESS	STC4361	1	
3	7XDW	5935-99-499-7534	. DUMMY CONNECTOR, PLUG	IPS100030	1	

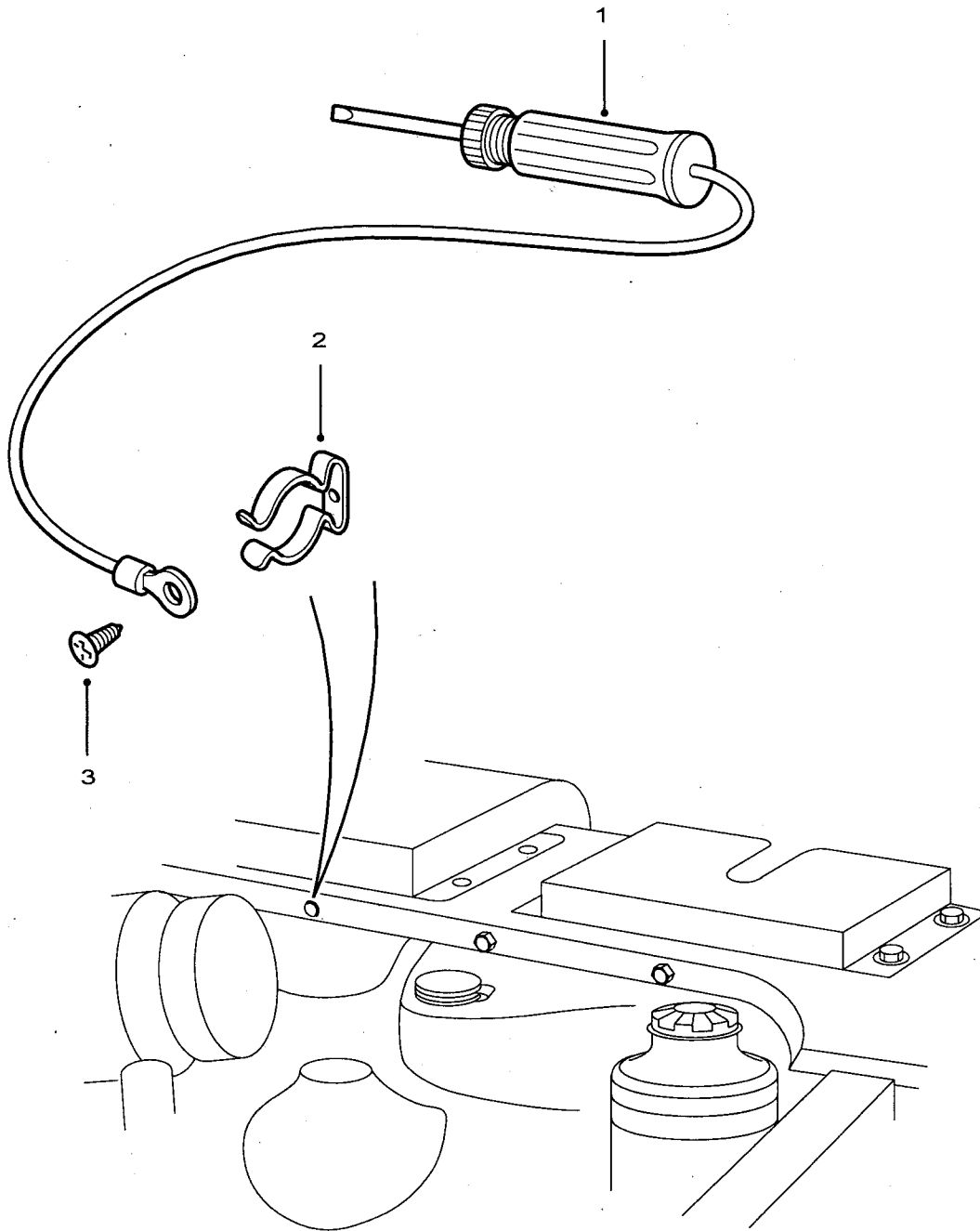

C267/182

Fig 4: Alternator links - waterproof

Fig 4 Item	DMC Army	NATO stock number	Item name	Part No. / Dwg No.	No. off	Annotation (NSCM)
			HARNES, ENGINE - Contd.			
			. ALTERNATOR LINKS - WATERPROOF - Contd.			
1	7XDW	5120-99-870-0208	. . REMOVAL TOOL	IRU100000	1	
2	7XD	5340-99-844-9595	. . CLIP, SPRING TENSION	508035	1	
3	G1	5305-99-977-3255	. . SCREW, TAPPING, THREAD FORMING	AB608041L	1	

CHAPTER 2-11-17
FFR CHARGING INTERLINK AND EGR HARNESSSES

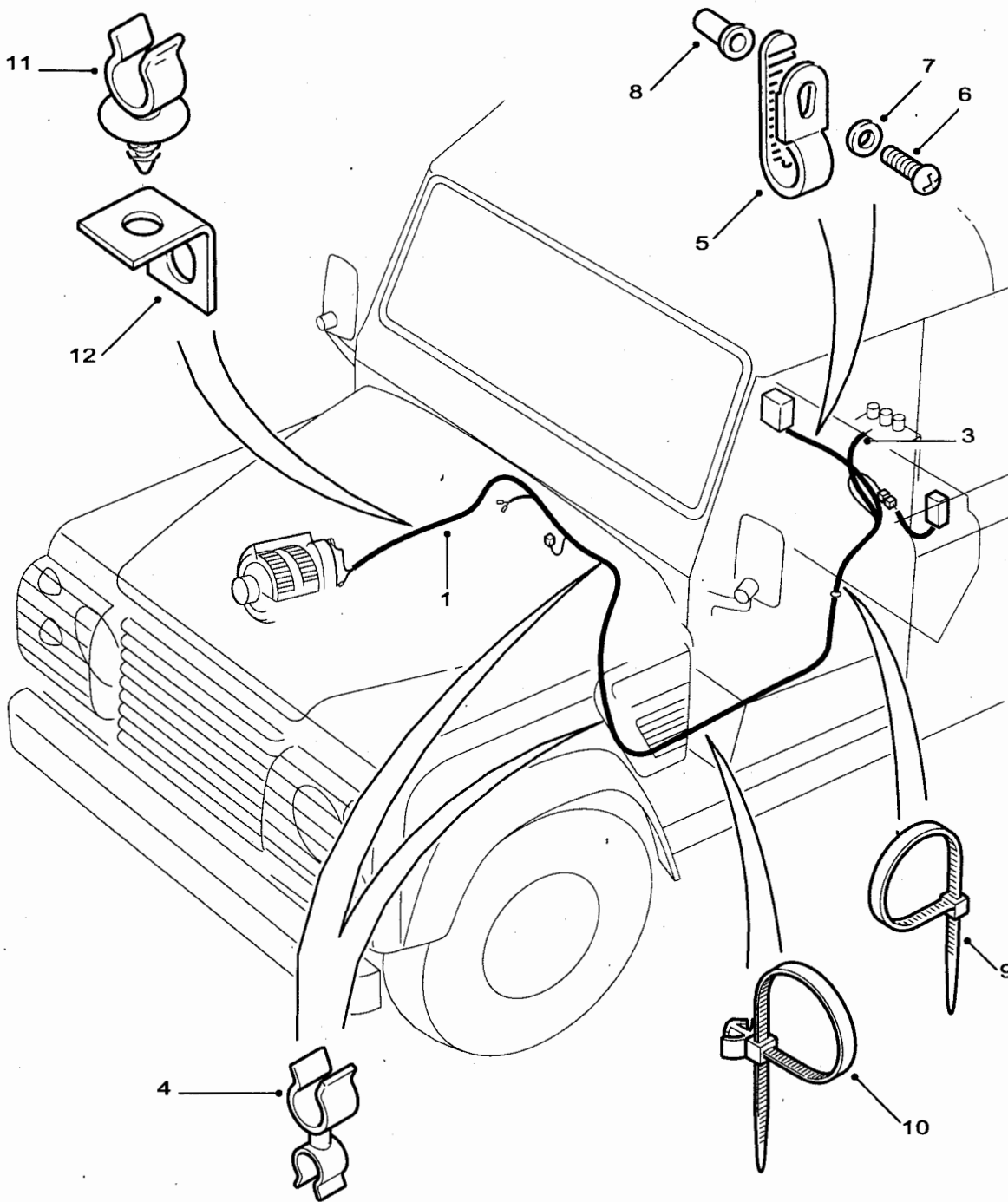

C267/183-1

Fig 1: Harness, FFR charging interlink

Fig 1 Item	DMC Army	NATO stock number	Item name	Part No. / Dwg No.	No. off	Annotation (NSCM)
			HARNESSES, FFR CHARGING INTERLINK AND EGR			
			. HARNESS, FFR CHARGING INTERLINK		Ref	
1(1)	7XD	6150-99-663-5007	. . HARNESS, FFR CHARGING INTERLINK	RRC8630	1	
1(2)	7XDW	6150-99-573-6506	. . HARNESS, FFR CHARGING INTERLINK	YMN102200	1)Waterproof
		NP	. . . LINK LEAD ECU	STC4582	1)U1030
N12			. . . LINK LEAD ECU	STC4582	1)U1030
3	7XD	2920-99-737-3322	. . LEAD ASSEMBLY, ELECTRICAL	PRC5582	1	
4	7XD	5340-99-663-5008	. . CLIP, SPRING TENSION	CDU1067L	1	
5	7XD	5340-99-194-1639	. . CLAMP, LOOP	C393771L	3	
6	7XD	5305-99-192-1465	. . SCREW, MACHINE	SE105201L	3	
7	G1	5310-99-122-3032	. . WASHER, FLAT	WA105001L	3	
8	7XD	5310-99-702-1797	. . NUT, PLAIN, BLIND RIVET	NN105011	3	
9	Z1	5340-99-970-2330	. . STRAP, LINE SUPPORTING	573246	4	
10	7XDW	5340-99-573-6114	. . STRAP, LINE SUPPORTING	YQR10016L	2	
11	7XD	5340-99-688-1252	. . CLIP, SPRING TENSION	MXC1848	2	
12	7XD	5340-99-800-3982	. . BRACKET, ANGLE	NRC2089	2	

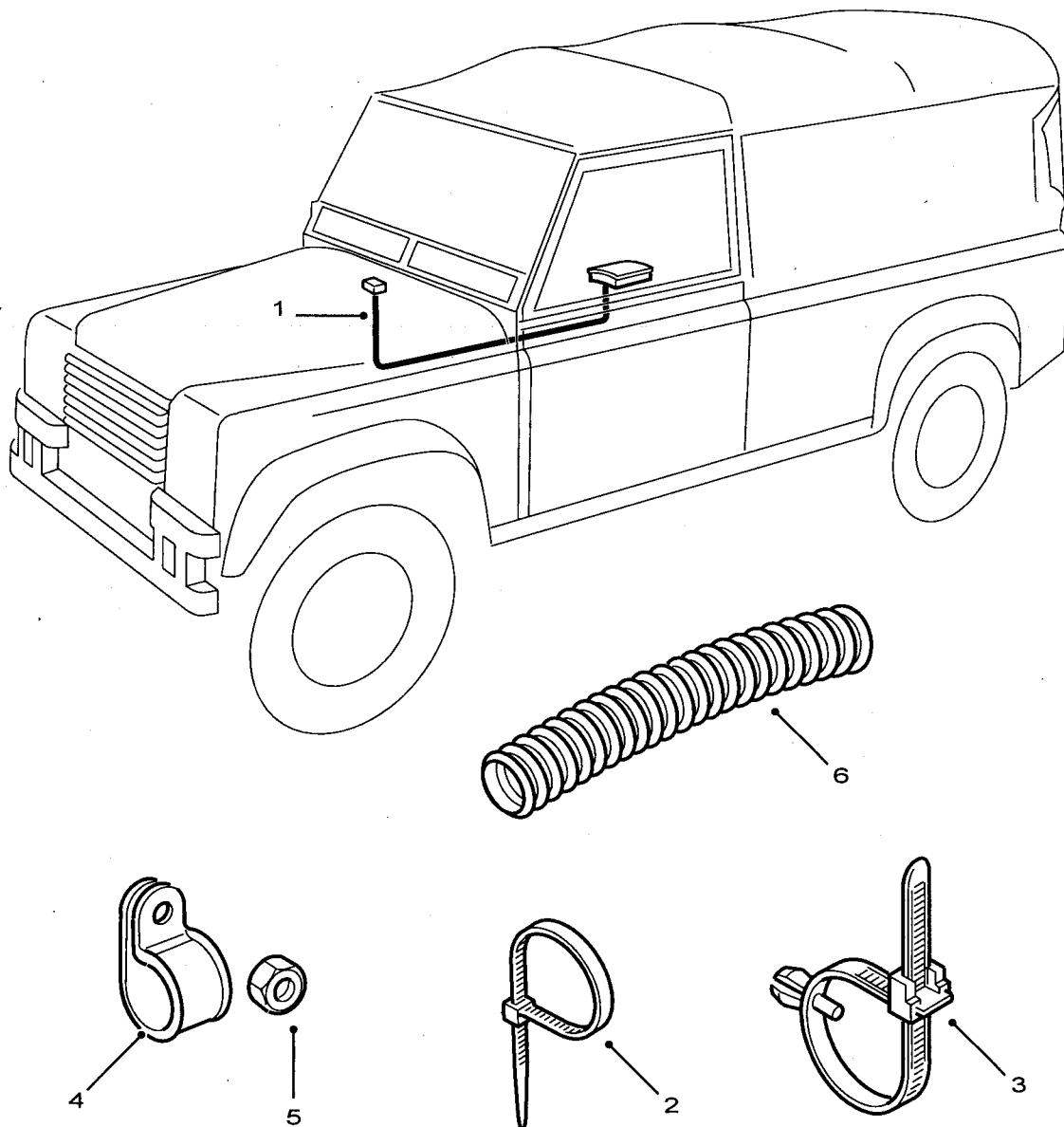

C267/184

Fig 2: Harness, EGR

Fig 2 Item	DMC Army	NATO stock number	Item name	Part No. / Dwg No.	No. off	Annotation (NSCM)
			HARNESSES, FFR CHARGING INTERLINK AND EGR			
			. HARNESSES, EGR		Ref	
1	7XD	6510-99-932-7236	. . WIRING HARNESS, BRANCHED	RRC8820	1	
2	46MT1	5975-99-724-3170	. . STRAP, LINE SUPPORTING	C43640	2	
3	7XD	5975-99-787-7254	. . STRAP, TIE DOWN	AAU3686	1	Panel fixing
4	6MT1	5340-99-655-2993	. . CLAMP, LOOP	56666	1	
5	7XD	5310-99-601-8073	. . NUT, PLAIN, EXTENDED WASHER, HEXAGON	FN106047L	1	
6	7XD	9330-99-579-1630	. . TUBING, PLASTIC, SPIRAL WRAP	PRC5007	A/R	105mm length

CHAPTER 2-11-18
INSTRUMENT AND HEADLAMP LEVEL HARNESSSES

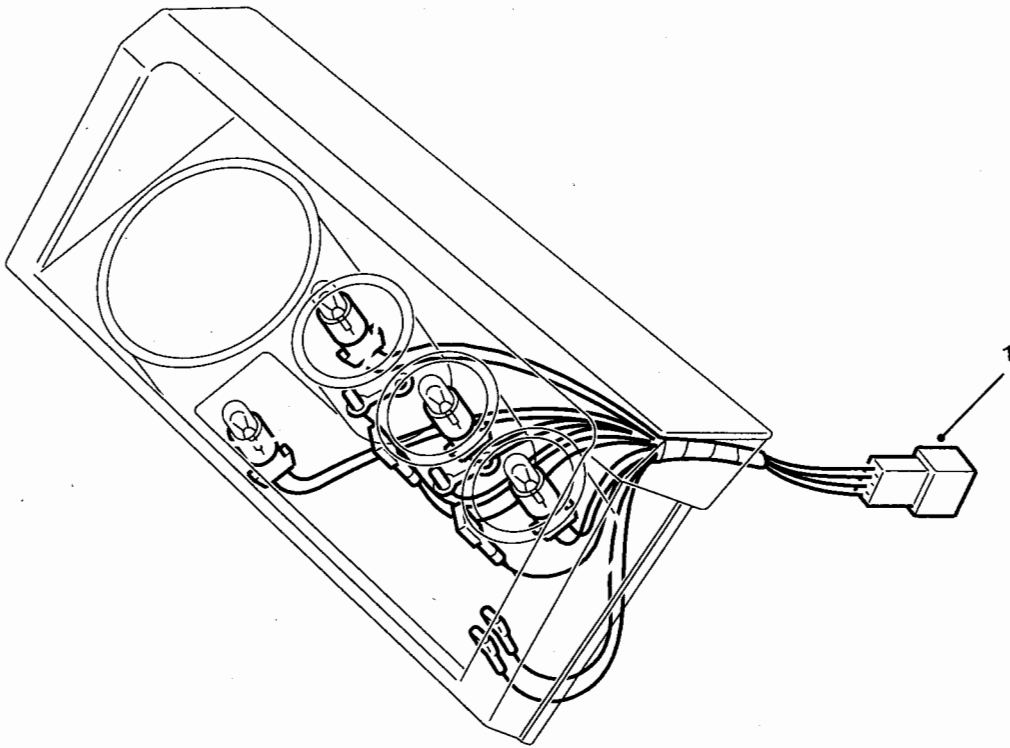

C267/185

Fig 1: Harness, instrument

Fig 1 Item	DMC Army	NATO stock number	Item name	Part No. / Dwg No.	No. off	Annotation (NSCM)
1	7XD	6150-99-446-3880	INSTRUMENT AND HEADLAMP LEVEL HARNESSES . HARNESS, INSTRUMENT . INSTRUMENT AND HEADLAMP LEVEL HARNESS	AMR3101	Ref Ref 1	Supplied with 12V bulbs - REPLACE WITH 24V BULBS BEFORE USE. For standard (non- waterproof) vehicles only. Waterproof vehicles use combined harness/ speedometer cable assembly.

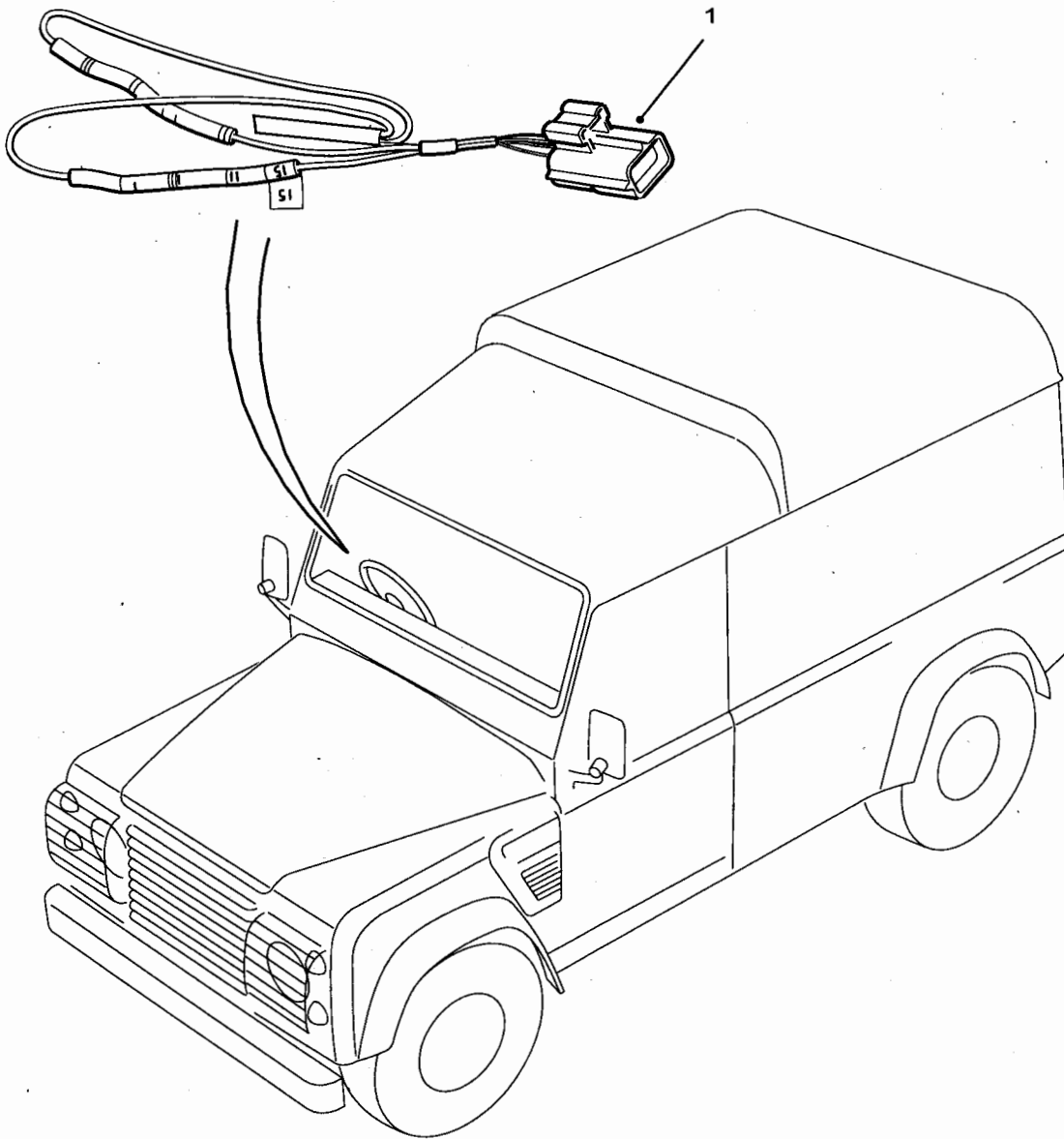

C267/186

Fig 2: Harness, headlamp level resistor

Fig 2 Item	DMC Army	NATO stock number	Item name	Part No. / Dwg No.	No. off	Annotation (NSCM)
			INSTRUMENT AND HEADLAMP LEVEL HARNESSES - Contd.			
			. HARNESS, HEADLAMP LEVEL RESISTOR		Ref	
1(1)	7XD	6150-99-549-1706	. . HARNESS, HEADLAMP LEVEL RESISTOR	RRC8632	1	90 Standard vehicles
1(2)	7XD	6150-99-911-7630	. . HARNESS, HEADLAMP LEVEL RESISTOR	RRC8631	1	110 Standard vehicles
1(3)	7XDW	6150-99-573-6512	. . HARNESS, HEADLAMP LEVEL RESISTOR	YMZ101040	1	90 Waterproof vehicles
1(4)	7XDW	6150-99-573-6513	. . HARNESS, HEADLAMP LEVEL RESISTOR	YMZ000060	1	110 Waterproof vehicles

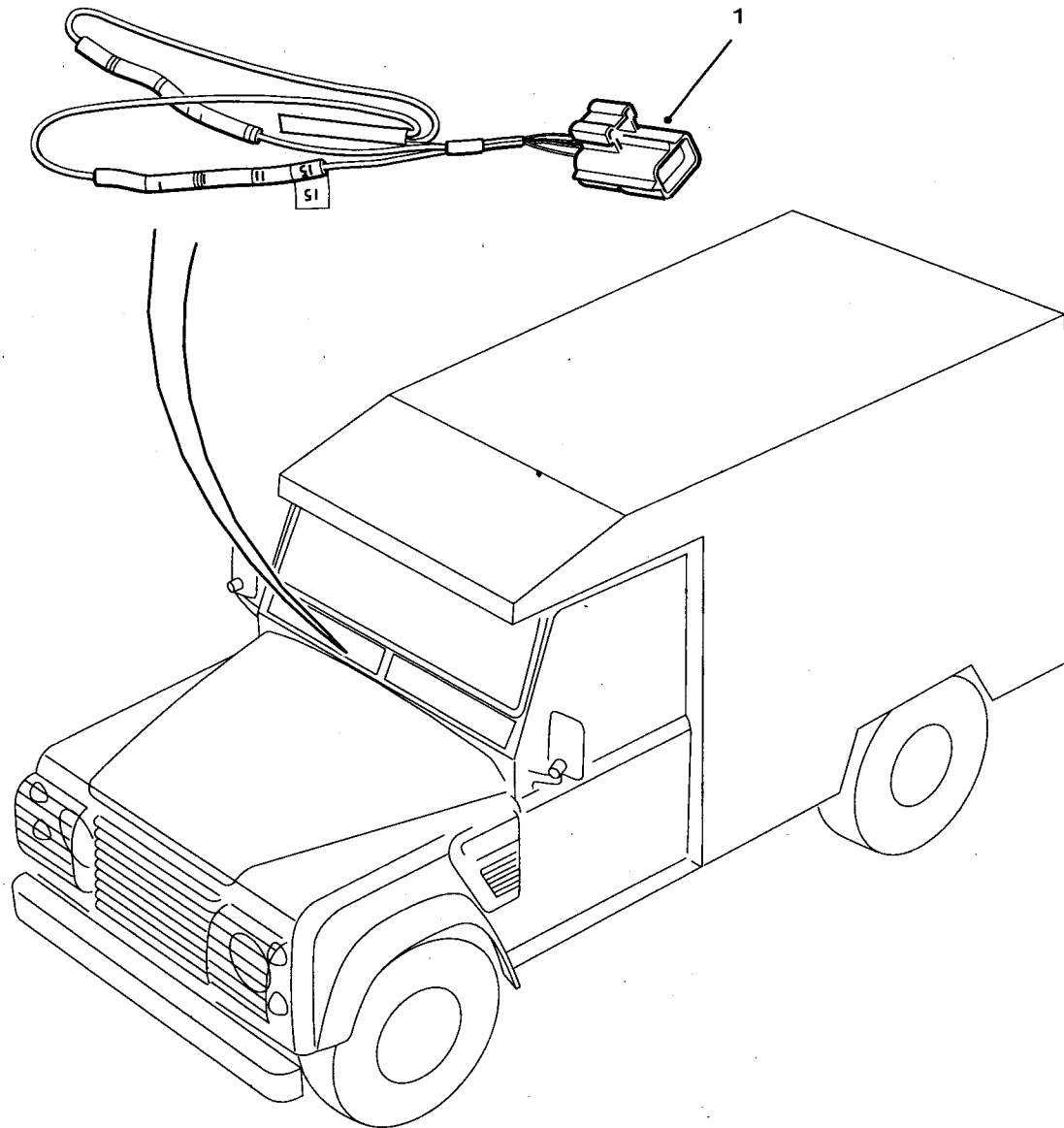

C267/187

Fig 3: Harness, headlamp level resistor

Fig 3 Item	DMC Army	NATO stock number	Item name	Part No. / Dwg No.	No. off	Annotation (NSCM)
1	7XD	6150-99-888-9188	INSTRUMENT AND HEADLAMP LEVEL HARNESES - Contd. . HARNESS, HEADLAMP LEVEL RESISTOR - Contd. . . WIRING HARNESS, BRANCHED	RRC8724	1	Ambulance

CHAPTER 2-11-19
HARNES, REAR END DOOR - WINTERISED

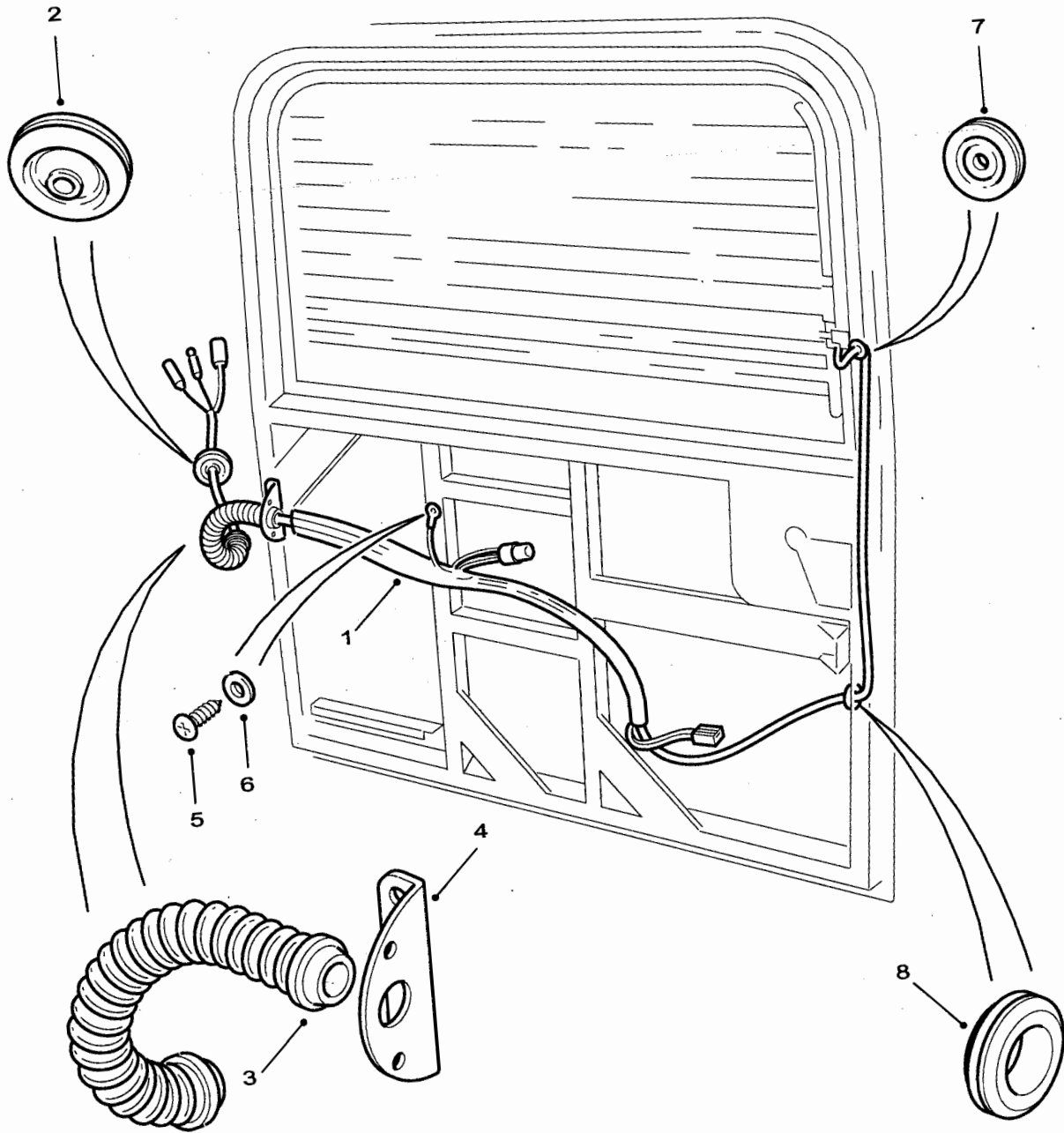

C267/188-1

Fig 1: Harness, rear end door - winterised

Fig 1 Item	DMC Army	NATO stock number	Item name	Part No. / Dwg No.	No. off	Annotation (NSCM)
			HARNES, REAR END DOOR - WINTERISED		Ref	
1	7XDW	6150-99-573-6505	. HARNES, REAR END DOOR - WINTERISED	YMM109870	1	Also supplied as part of rear wiper motor assembly for waterproof variants.
2	7XDW	5325-99-551-9105	. GROMMET, NONMETALLIC	BMK1714	1	
3	7XD	5975-99-810-4405	. CONDUIT ASSEMBLY, NONMETALLIC, ELECTRICAL	AMR3963	1	
4	7XD	2590-99-500-0498	. BRACKET, MOUNTING, GROMMET	MTC9914	1	
5	G1	5305-99-941-8363	. SCREW, TAPPING, THREAD FORMING	AB610041L	1	
6	G1	5310-99-122-3032	. WASHER, FLAT	WA105001L	1	
7	7XDW	5325-99-804-8119	. GROMMET, RUBBER	235113	1	
8	7XD	5325-99-895-1817	. GROMMET, RUBBER	233243	1	

CHAPTER 2-11-20
SOCKET - NATO 12 PIN TRAILER CONNECTION

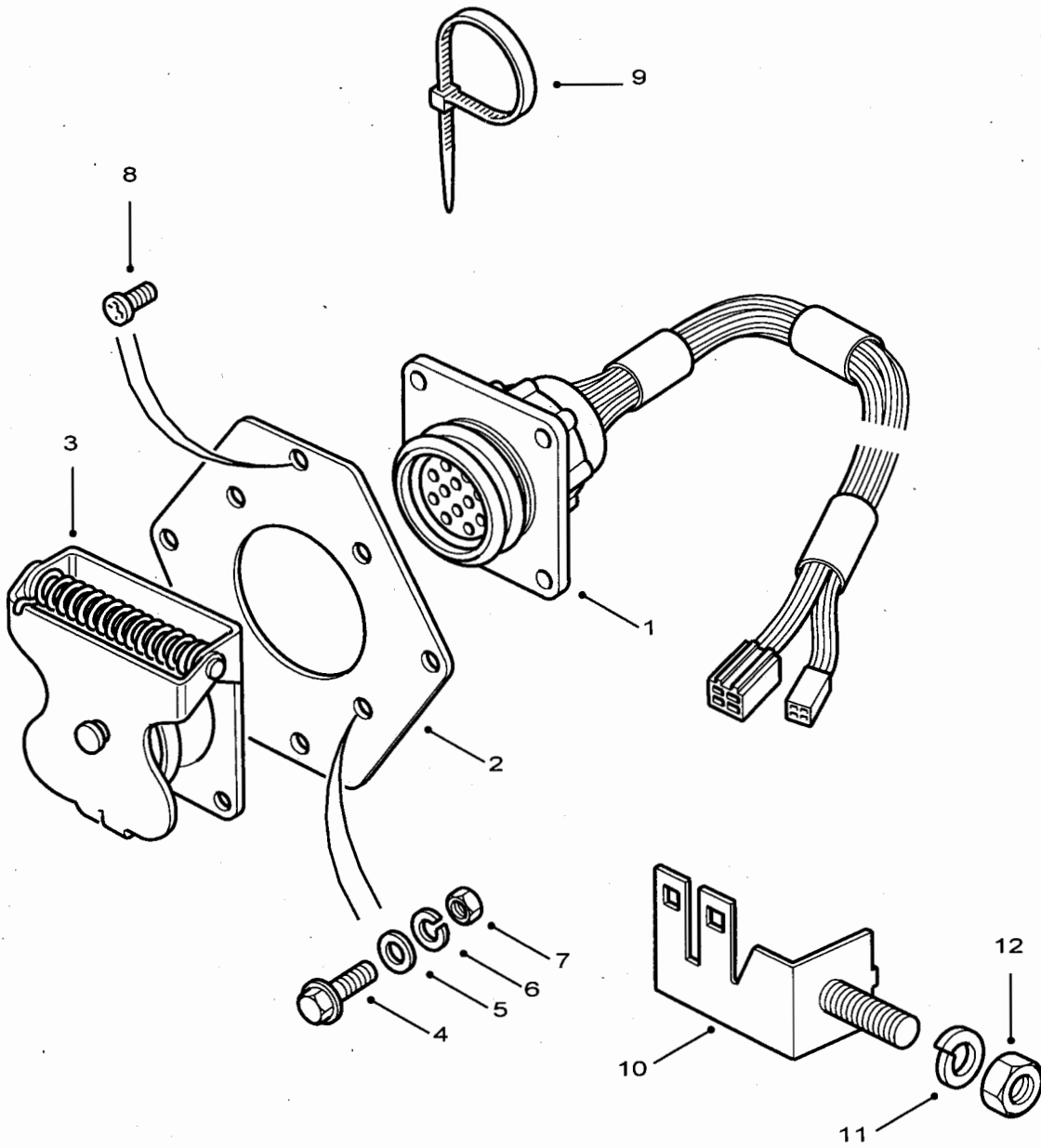

C267/189

Fig 1: Socket - NATO 12 pin trailer connection

Fig 1 Item	DMC Army	NATO stock number	Item name	Part No. / Dwg No.	No. off	Annotation (NSCM)
			SOCKET - NATO 12 PIN TRAILER CONNECTION		Ref	
1	7XD	6150-99-096-4386	. SOCKET - NATO 12 PIN TRAILER	RRC8736	1	With socket
2	7XD	5340-99-460-9791	. PLATE, MOUNTING	NRC4967	1	
3	7XD	5935-99-781-4817	. COVER, ELECTRICAL CONNECTOR	PRC6239	1	
4	7XD	5305-99-737-6170	. SCREW, CAP, HEXAGON HEAD	FS106206	4	
5	7XD	5310-99-215-9928	. WASHER, FLAT	WA106042	4	
6	G1	5310-99-208-6458	. WASHER, LOCK	WL106002	4	
7	G1	5310-99-122-5295	. NUT, PLAIN, HEXAGON	NH106041L	4	
8	7XD	5305-99-415-3012	. SCREW, TAPPING, THREAD FORMING	SL105087	4	
9	Z1	5340-99-112-6909	. STRAP, LINE SUPPORTING	UKC6684L	2	
10	7XD	2590-99-335-5013	. BRACKET	DCP8706L	1	
11	G1	5310-99-208-6458	. WASHER, LOCK	WL106002	4	
12	G1	5310-99-122-5295	. NUT, PLAIN, HEXAGON	NH106041L	4	

CHAPTER 2-11-21
SWITCHES - STEERING COLUMN AND DASH

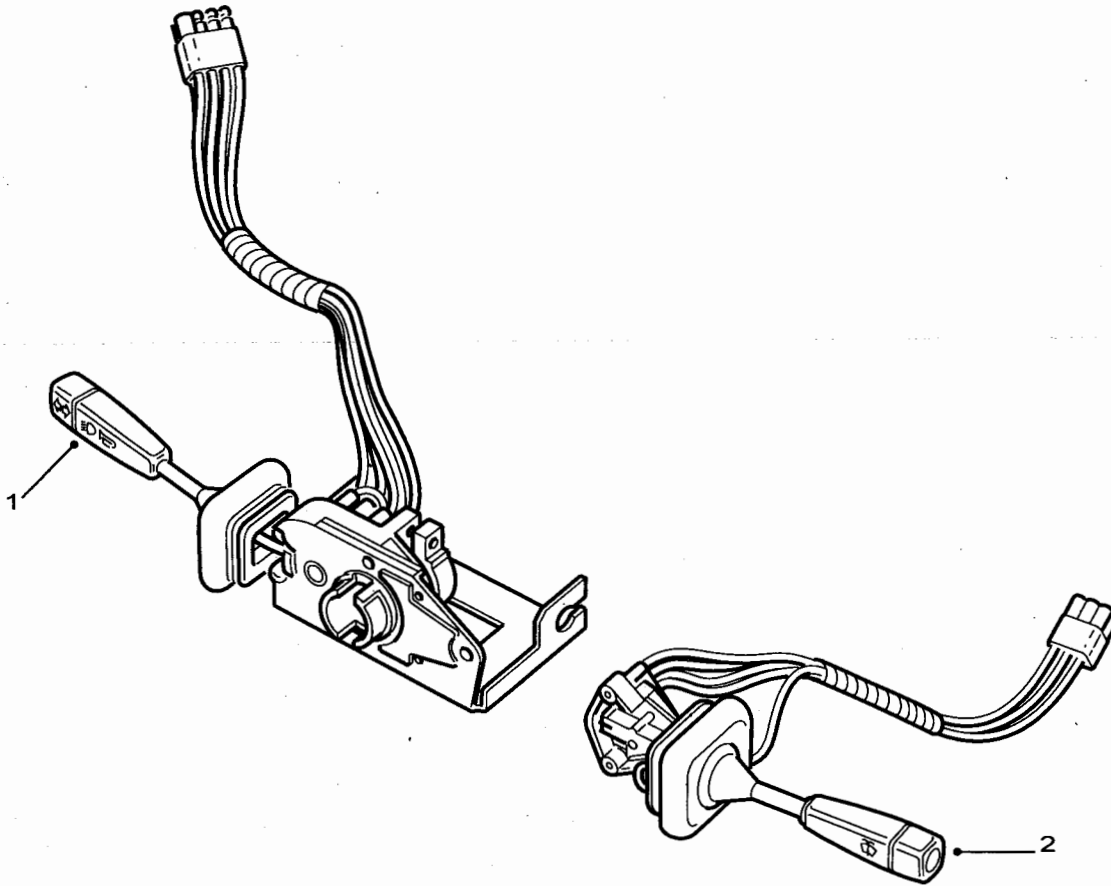

C267/190

Fig 1: Switches - steering column

Fig 1 Item	DMC Army	NATO stock number	Item name	Part No. / Dwg No.	No. off	Annotation (NSCM)
			SWITCHES - STEERING COLUMN AND DASH		Ref	
			.. SWITCHES, STEERING COLUMN		Ref	
1(1)	6MT4	5930-99-797-8640	.. SWITCH, LEVER	PRC3875	1	Up to VA102315
1(2)	7XD	2590-99-908-9306	.. CONTROL, MULTIFUNCTION, AUTOMOTIVE	XPB101290	1	From VA102316
2(1)	7XD	2590-99-127-4385	.. CONTROL, MULTIFUNCTION, AUTOMOTIVE	PRC7370	1	Up to VA102315
2(2)	7XD	2590-99-316-3814	.. CONTROL, MULTIFUNCTION, AUTOMOTIVE	AMR6106	1	From VA102316

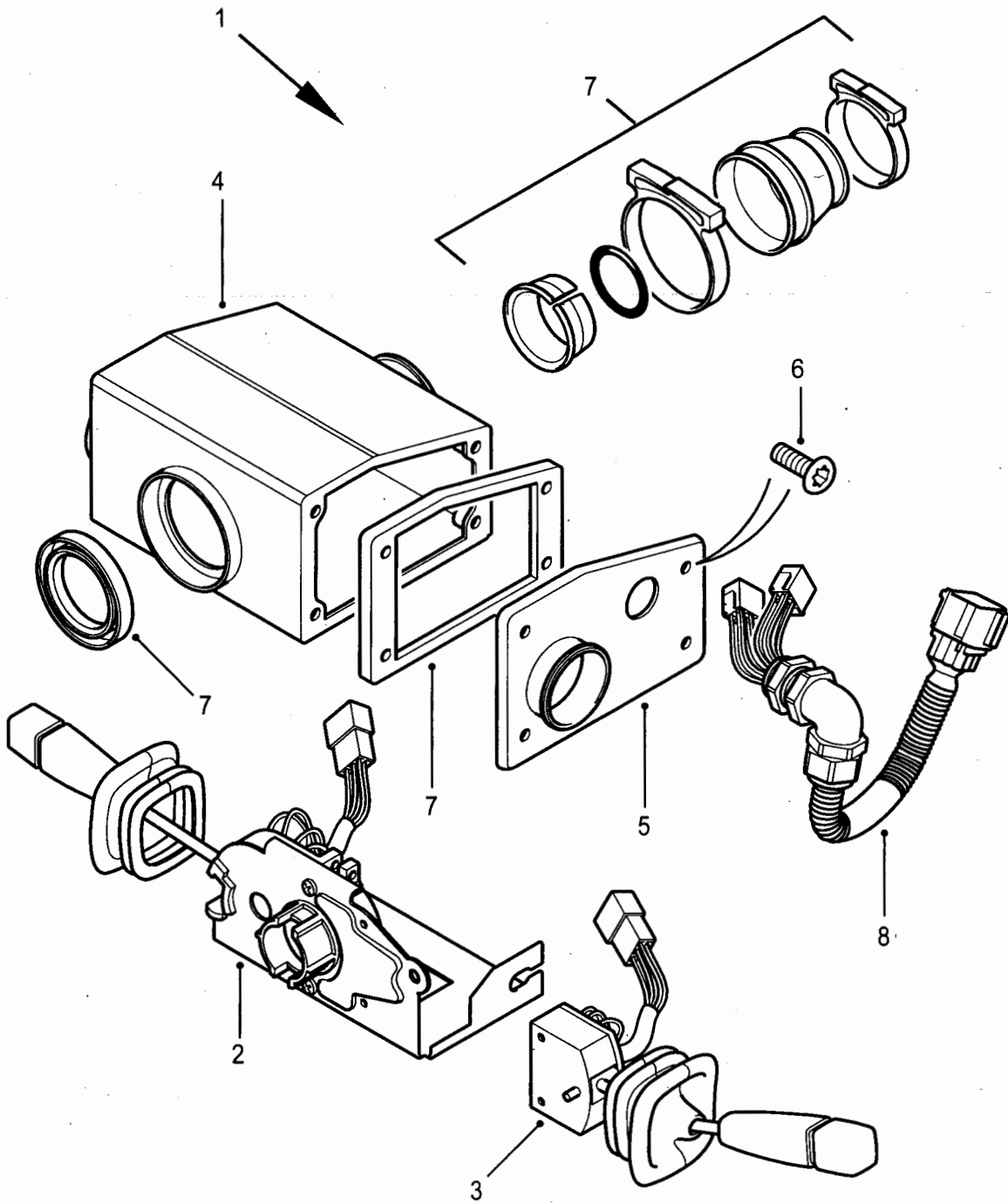

C267/191

Fig 2: Switches - steering column

Fig 2 Item	DMC Army	NATO stock number	Item name	Part No. / Dwg No.	No. off	Annotation (NSCM)
			SWITCHES - STEERING COLUMN AND DASH - Contd.			
1	7XDW	5930-99-573-6315	. SWITCHES, DASH ... SWITCH BOX	IPC100020	1	Waterproof
2	7XD	2590-99-908-9306	... CONTROL, MULTIFUNCTION, AUTOMOTIVE	XPB101290	1	
3	7XD	2590-99-316-3814	... CONTROL, MULTIFUNCTION, AUTOMOTIVE	AMR6106	1	
4	7XDW	5930-99-573-6476	... SWITCH BOX	XPB100160	1	
5	7XDW	5930-99-573-6477	... COVER, ELECTRICAL SWITCH	XPI100000	1	
6	7XDW	5305-99-573-6249	... SCREW, MACHINE	BYP100210	4	
7	7XDW	2590-99-573-6564	... PARTS KIT, CONTROL MULTIFUNCTION AUTOMOTIVE	STC4296	1	
8	7XDW	6150-99-573-6509	... WIRING HARNESS	YMQ103500	1	

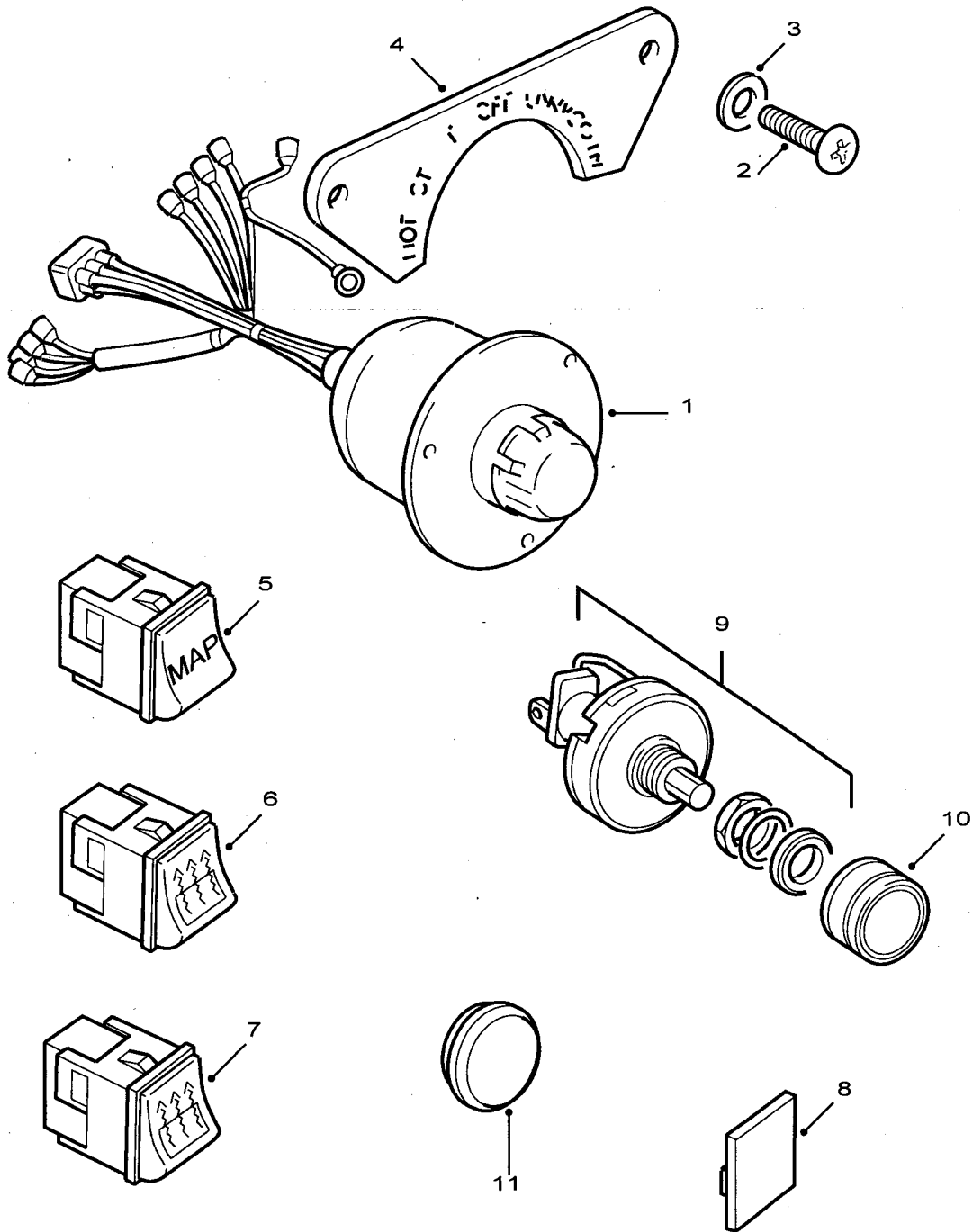

C267/192

Fig 3: Switches - dash upper

Fig 3 Item	DMC Army	NATO stock number	Item name	Part No. / Dwg No.	No. off	Annotation (NSCM)
			SWITCHES - STEERING COLUMN AND DASH - Contd.			
			.. SWITCHES - DASH UPPER		Ref	
1	7XD	6150-99-500-5023	.. CABLE ASSEMBLY, SPECIAL PURPOSE, ELECTRICAL, BRANCHED	AMR2569	1)90 and 110)Six way
2	7XD	5305-99-513-2244	.. SCREW	70667	3)lighting, Map
3	G1	5310-99-139-0309	.. WASHER, FLAT	WC105001L	3)reading
4	7XD	9905-99-828-4748	.. NAMEPLATE, SWITCH	348797	1)
5	7XD	5930-99-670-4581	.. SWITCH, TOGGLE	AMR4911	1	Map reading
6	7XDW	5930-99-142-9347	.. SWITCH, TOGGLE	YUF101600	1	Switch heated windscreen - winterised vehicles
7	7XDW	5930-99-650-2446	.. SWITCH, TOGGLE	YUF101500	1	Switch heated rear screen - winterised vehicles
8	6MT4	2540-99-052-3876	.. PLUG, SWITCH APERTURE	AAM222L	A/R)Switch rear)screen
9	7XD	6110-99-766-0595	.. SWITCH, WASH-WIPE	PRC4449	1)wash/wipe -
10	7XD	5355-99-779-5997	.. KNOB	PRC4454	1)winterised
11	7XD	5325-99-131-1561	.. GROMMET BLANK, NONMETALLIC	MXC8157	A/R)vehicles

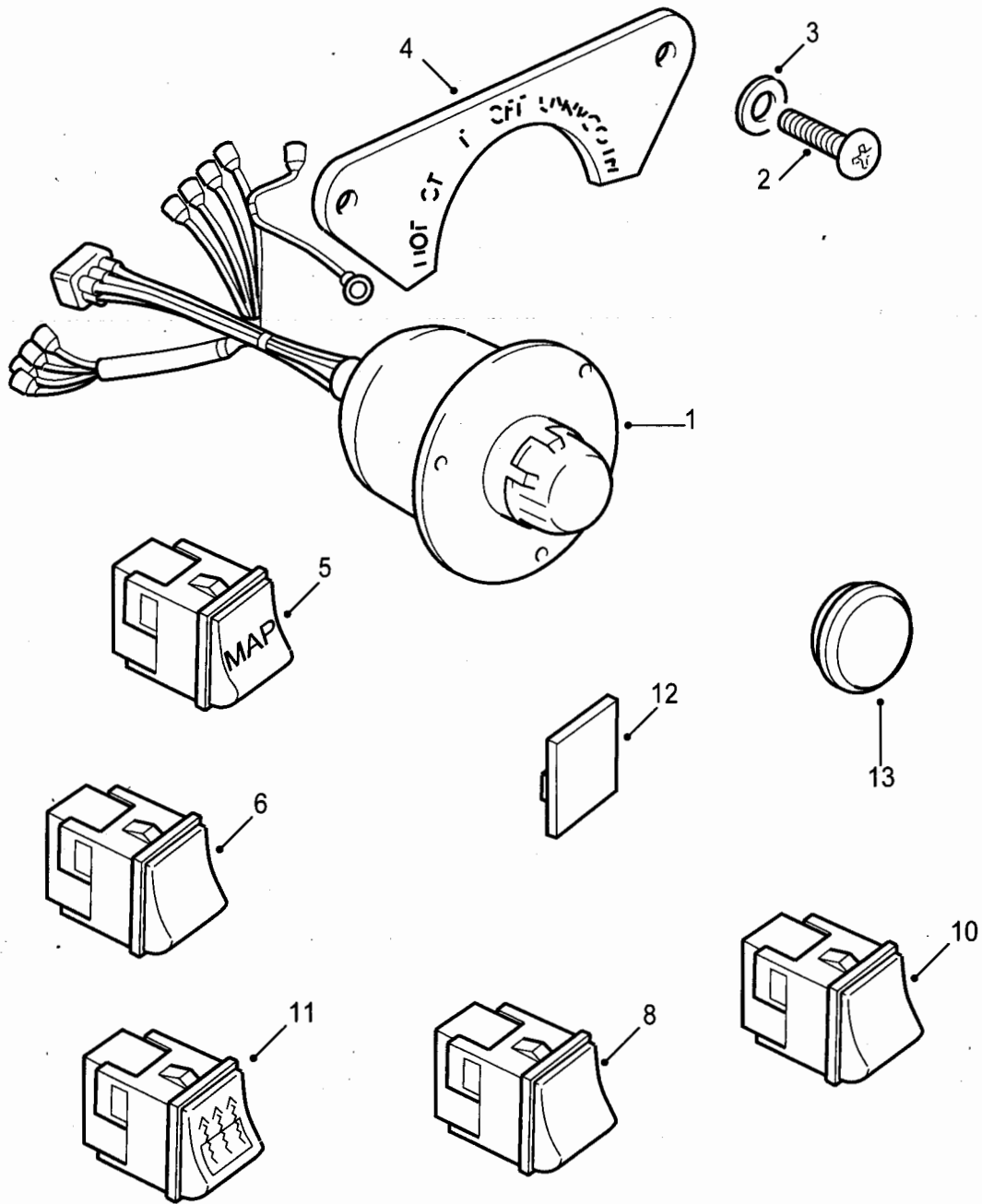

C267/193

Fig 4: Switches - dash upper

Fig 4 Item	DMC Army	NATO stock number	Item name	Part No. / Dwg No.	No. off	Annotation (NSCM)
			SWITCHES - STEERING COLUMN AND DASH - Contd.			
			SWITCHES - DASH UPPER - Contd.			
1	7XD	6150-99-500-5023	.. CABLE ASSEMBLY, SPECIAL PURPOSE, ELECTRICAL, BRANCHED	AMR2569	1	Ambulance,)Six way)lighting
2	7XD	5305-99-513-2244	.. SCREW	70667	3)
3	G1	5310-99-139-0309	.. WASHER, FLAT	WC105001L	3)
4	7XD	9905-99-828-4748	.. NAMEPLATE, SWITCH	348797	1)
5	7XD	5930-99-670-4581	.. SWITCH, TOGGLE	AMR4911	1	Map reading
6	7XD	5930-99-301-8338	.. SWITCH, PUSH	STC3668	1	Two-tone horn
N17	X5	6240-99-737-7104	... LAMP, FILAMENT	STC3461	1	
8	6MT4	5930-99-125-8823	.. SWITCH, PUSH	STC2478	1	Rotating beacon.
N19	X5	6240-99-737-7104	... LAMP, FILAMENT	STC3461	1	
10	6MT4	5930-99-004-0383	.. SWITCH, ROCKER	C38637L	1	Interior lamp-cab light
11	7XDW	5930-99-142-9347	.. SWITCH, TOGGLE	YUF101600	1	Heated screen - winterised vehicles
12	6MT4	2540-99-052-3876	.. PLUG, SWITCH APERTURE	AAM222L	A/R	Switch, aperture blanking plugs
13	7XD	5325-99-131-1561	.. GROMMET BLANK, NONMETALLIC	MXC8157	A/R	

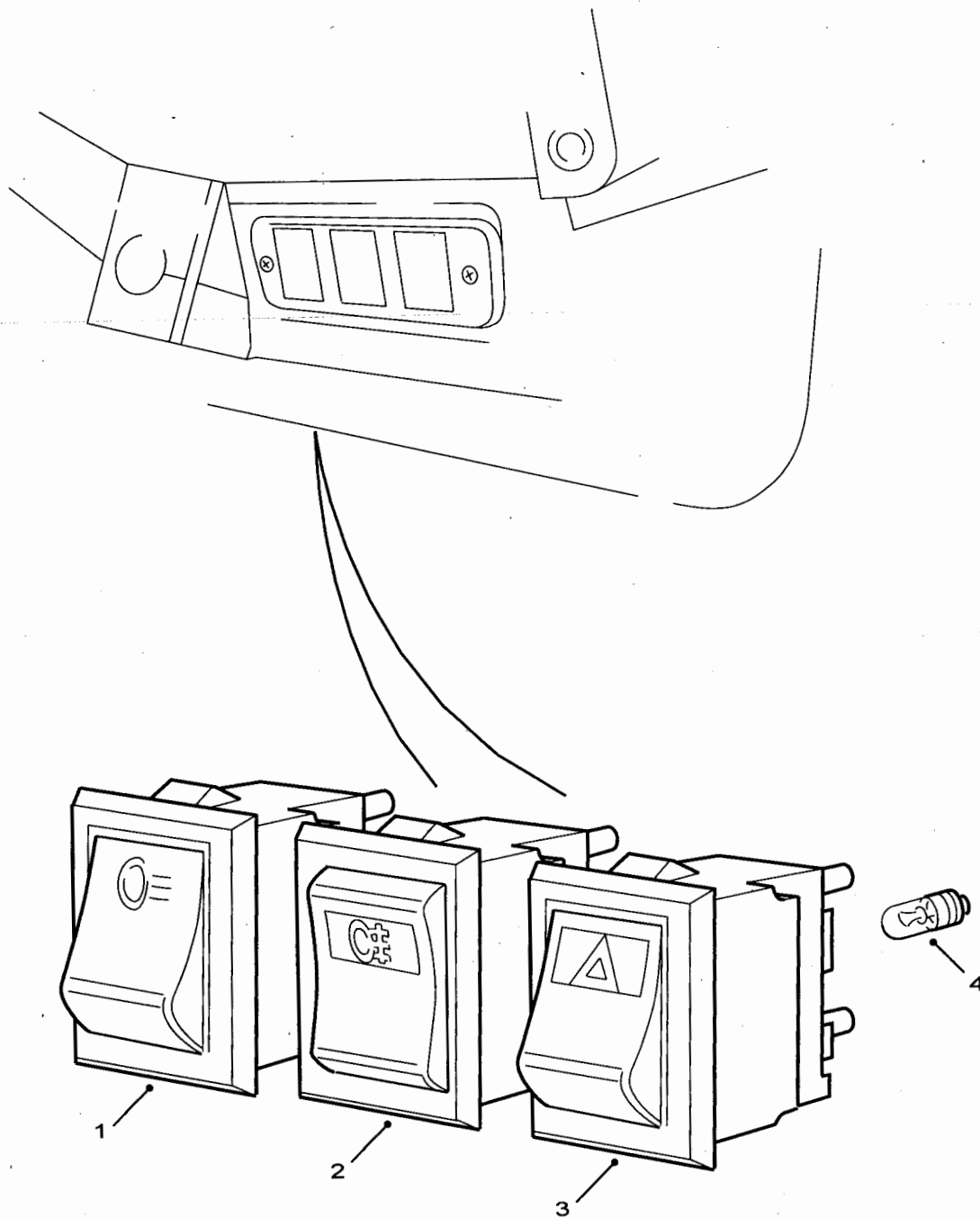

C267/194

Fig 5: Switches - dash lower

Fig 5 Item	DMC Army	NATO stock number	Item name	Part No. / Dwg No.	No. off	Annotation (NSCM)
			SWITCHES - STEERING COLUMN AND DASH - Contd.			
			SWITCHES - DASH LOWER		Ref	
1	7XD	5930-99-870-5297	.. SWITCH, TOGGLE	YUF101630	1	
2	7XD	5930-99-364-2448	.. SWITCH, TOGGLE	YUF101640	1	
3	7XD	5930-99-573-6527	.. SWITCH, PUSH	YUF101830	1	Supplied with 12V bulb - REPLACE WITH 24V BULB. Up to WA158577
4	7XD	6240-99-670-3586	.. LAMP, INCANDESCENT	PRC4326	1	

CHAPTER 2-11-22
AUXILIARY DASH PANEL

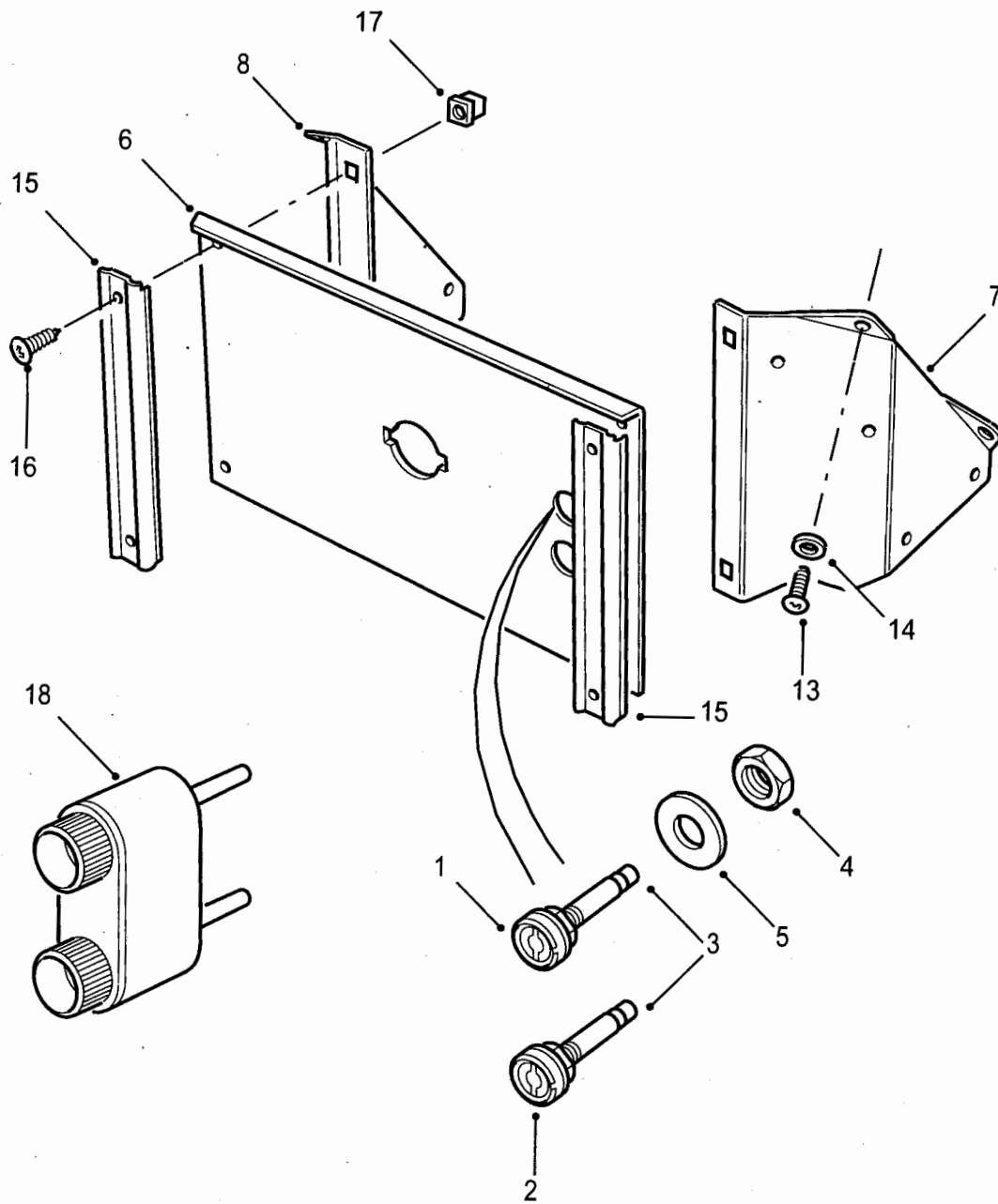

C267/195

Fig 1: Auxiliary dash panel

Fig 1 Item	DMC Army	NATO stock number	Item name	Part No. / Dwg No.	No. off	Annotation (NSCM)
			AUXILIARY DASH PANEL		Ref	
1	7XD	5970-99-797-3845	INSULATOR, BUSHING	PRC2079	1)Inspection
2	7XD	5970-99-797-3846	INSULATOR, BUSHING	PRC2080	1)lamp sockets
3	6MT4	5935-99-797-3844	SOCKET, ELECTRICAL	PRC2078	2)
4	G1	5310-99-795-8306	NUT, PLAIN, HEXAGON	PRC2087	2)
5	7XD	5310-99-771-4543	WASHER, FLAT	WF507L	2)
6	7XD	2510-99-810-8295	PANEL, VEHICULAR OPERATION	RRC3582	1)Auxiliary)switchpanels)- standard)vehicles
7	7XD	2510-99-319-8655	PANEL, VEHICULAR OPERATION	AMR4912	1	
8	7XD	2510-99-810-8294	PANEL, VEHICULAR OPERATION	AMR4913	1	
NI9	7XDW	2510-99-690-6663	PANEL, VEHICULAR OPERATION	RRC8599	1)Auxiliary)switchpanels)- winterised)vehicles
NI10	7XDW	2510-99-573-6478	HOUSING, PANEL, VEHICULAR OPERATION	YAF100120	1)Ambulance
NI11	7XDW	2510-99-195-3388	PANEL, VEHICULAR OPERATION	RRC8285	1)RH
NI12	7XD	2510-99-228-3639	PANEL, VEHICULAR OPERATION	AMR4913	1)LH
13	G1	5305-99-788-7255	SCREW, TAPPING, THREAD FORMING	AB606031L	8	
14	G1	5310-99-759-2084	WASHER, FLAT	WC104001L	8	
15	7XD	9330-99-341-3876	MOLDING, PLASTIC	MTC6115	2	
16	G1	5305-99-579-7986	SCREW, TAPPING, THREAD FORMING	AB606051L	4	
17	G1	5310-99-137-6356	SHIELD, EXPANSION	RTC3745	4	
18	6MT4	5935-99-803-1823	PLUG	STC3334	A/R	Inspection lamp & electrical accessories

CHAPTER 2-11-23
CENTRE CONSOLE - WATERPROOF

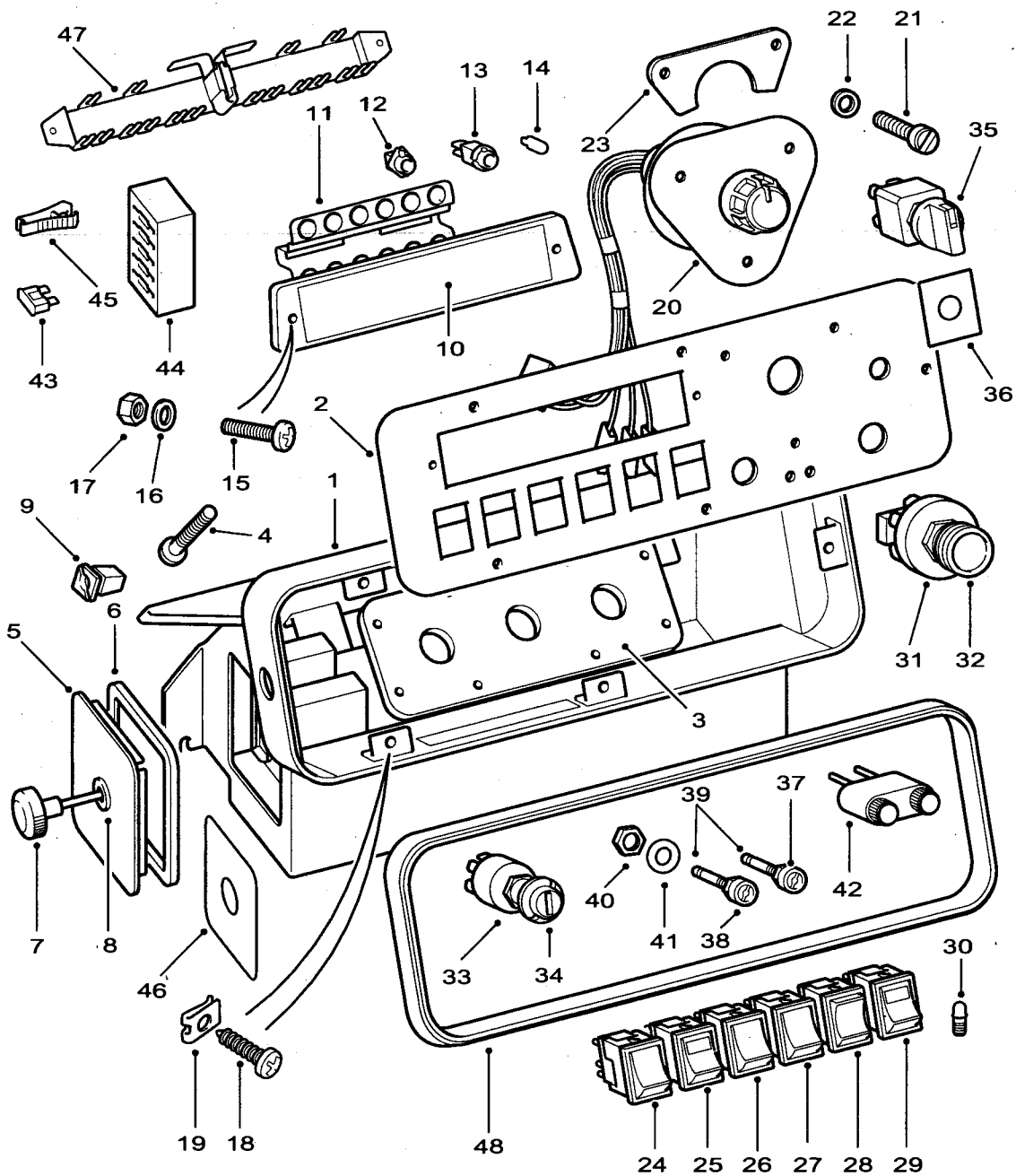

C267/196-1

Fig 1: Centre console - waterproof

Fig 1 Item	DMC Army	NATO stock number	Item name	Part No. / Dwg No.	No. off	Annotation (NSCM)
			CENTRE CONSOLE - WATERPROOF		Ref	
1	7XDW	5930-99-573-6314	. SWITCH BOX	IPC100000	1	
2	7XDW	2510-99-573-6299	. PANEL, VEHICULAR OPERATION	FBX100360	1	
3	7XDW	5330-99-573-6362	. GASKET	IQL100010	1	
4	G1	5305-99-135-0431	. SCREW, MACHINE	SE105201L	8	
5	7XDW	5340-99-573-6300	. COVER, ACCESS	FCL101020	1	
6	7XDW	5330-99-573-6361	. GASKET	IQL100000	1	
7	7XD	5305-99-780-2231	. SCREW	MTC9968	1	
8	6MT1	5325-99-277-6621	. GROMMET, RUBBER	ERC5830	1	
9	7XD	5310-99-702-1797	. NUT, PLAIN, BLIND RIVET	NN105011	1	
10	7XD	6220-99-096-4805	. MODULE, WARNING LIGHT	AMR5149	1	
11	6MT4	5999-99-797-3850	. . PANEL, PRINTED CIRCUIT	AEU2721	1	
12	6MT3	6250-99-797-3848	. . LAMPHOLDER	RTC3878	13	
13	7XD	6250-99-396-1153	. . LAMPHOLDER	STC3086	5	
14	X5	6240-99-737-7104	. . LAMP, FILAMENT	PRC2268	18	
15	7XDW	5305-99-552-9495	. . SCREW, MACHINE	SG104165	2	
16	G1	5310-99-122-3031	. WASHER, FLAT	WA104002	2	
17	G1	5310-99-122-6456	. NUT, PLAIN, HEXAGON	NH104041L	2	
18	G1	5305-99-788-7848	. SCREW, TAPPING, THREAD FORMING	AB608051L	7	
19	7XDW	5310-99-182-6051	. NUT, SHEET SPRING	BTR475	7	
20	7XD	6150-99-500-5023	. CABLE ASSEMBLY, SPECIAL PURPOSE, ELECTRICAL, BRANCHED	AMR2569	1	Six way lighting
21	7XD	5305-99-513-2244	. SCREW	70667	3	
22	G1	5310-99-139-0309	. WASHER, FLAT	WC105001L	3	
23	7XD	9905-99-828-4748	. NAMEPLATE, SWITCH	348797	1	
24	7XD	5930-99-670-4581	. SWITCH, TOGGLE	AMR4911	1	Map lamp

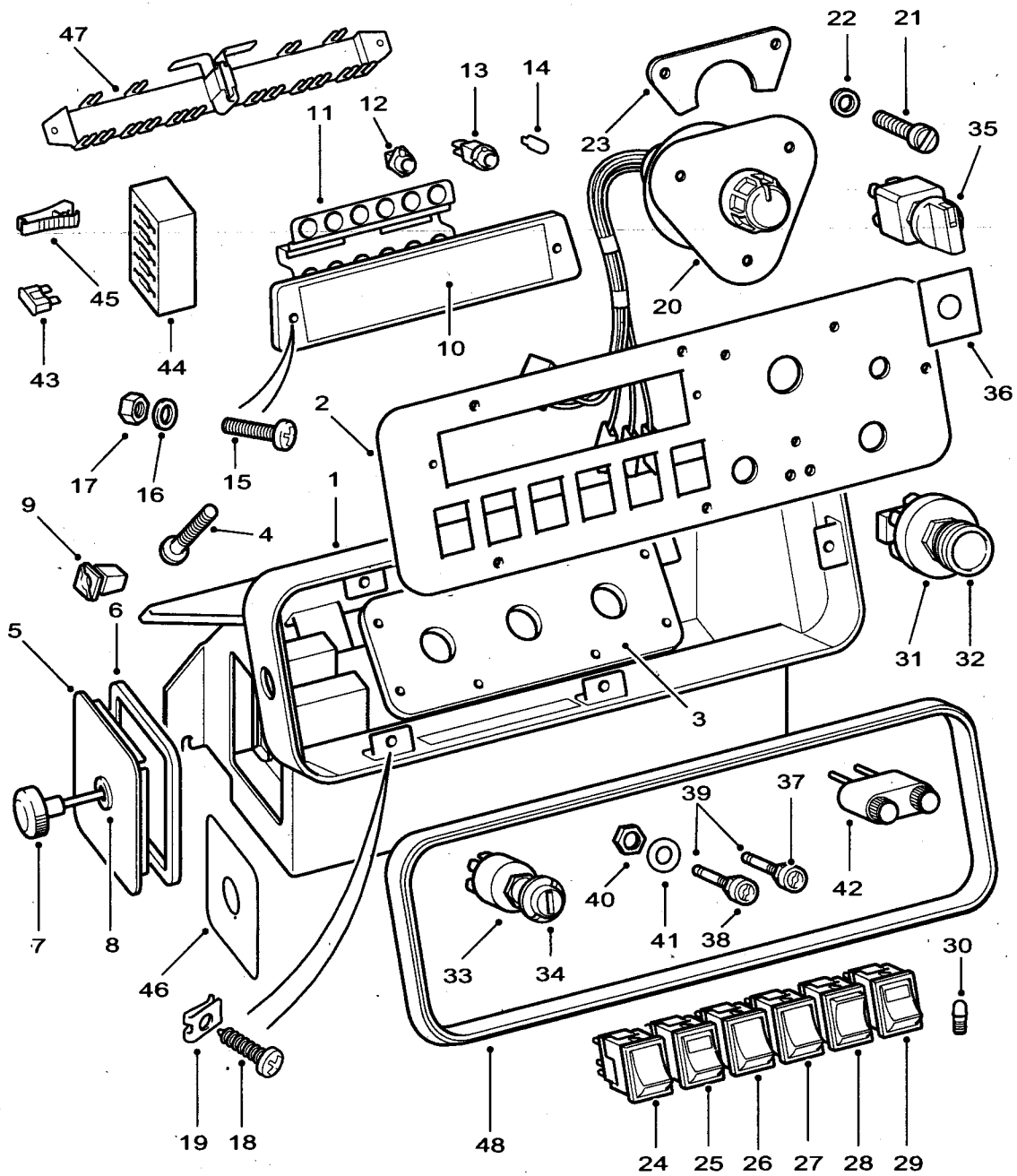

C267/196-1

Fig 1: Centre console - waterproof

Fig 1 Item	DMC Army	NATO stock number	Item name	Part No. / Dwg No.	No. off	Annotation (NSCM)
			CENTRE CONSOLE - WATERPROOF - Contd.			
25	7XD	5930-99-870-5297	SWITCH, TOGGLE	YUF101630	1	Headlamp level
26	7XDW	5930-99-650-2446	SWITCH, TOGGLE	YUF101500	1	Heated rear window
27	7XDW	5930-99-142-9347	SWITCH, TOGGLE	YUF101600	1	Heated windscreen
28	7XD	5930-99-364-2448	SWITCH, TOGGLE	YUF101640	1	Rear fog lamp
29	7XDW	5930-99-573-6527	SWITCH, TOGGLE	YUF101830	1	Hazard warning
30	7XD	6240-99-670-3586	LAMP, INCANDESCENT	PRC4326	1	
31	7XD	6110-99-766-0595	SWITCH, WASH-WIPE	PRC4449	1	
32	7XD	5355-99-779-5997	KNOB	PRC4454	1	
33	6MT4	5930-99-809-3098	SWITCH, ROTARY	551508	1	Ignition
34	7XD	2540-99-793-4088	BARREL LOCK	RTC3022	1	
35	7XDW	5930-99-573-6528	SWITCH, ROTARY	YUK100250	1	Heater
36	7XDW	7690-99-573-6441	LABEL	QRD100010		Heater switch
37	7XD	5970-99-797-3845	INSULATOR, BUSHING	PRC2079	1	Inspection lamp sockets
38	7XD	5970-99-797-3846	INSULATOR, BUSHING	PRC2080	1)Inspection)lamp sockets
39	6MT4	5935-99-797-3844	SOCKET, ELECTRICAL	PRC2078	2)
40	G1	5310-99-795-8306	NUT, PLAIN, HEXAGON	PRC2087	2)
41	7XD	5310-99-771-4543	WASHER, FLAT	WF507L	2)
42	6MT4	5935-99-803-1823	PLUG	STC3334	A/R	Inspection lamp & electrical accessories
43(1)	6MT4	5920-99-766-9038	FUSE, ENCLOSED LINK	RTC4481	A/R	3A
43(2)	6MT4	5920-01-123-5212	FUSE, ENCLOSED LINK	LR003729	A/R	5A
43(3)	6MT4	5920-99-700-9773	FUSE, ENCLOSED LINK	RTC4498	A/R	7.5A
43(4)	7FD	5920-99-759-4951	FUSE, ENCLOSED LINK	LR003730	A/R	10A
43(5)	7FD	5920-99-759-4951	FUSE, ENCLOSED LINK	LR003731	A/R	15A
43(6)	6MT4	5920-99-759-5254	FUSE, ENCLOSED LINK	LR003732	A/R	20A
44	7XD	5920-99-227-8661	FUSEHOLDER	HAM4301L	1	
45	7XD	5120-99-709-0754	PULLER, FUSE	PRC4412	1	
46	7XDW	9905-99-463-0221	PLATE, INSTRUCTION	FCX100150	1	
47	7XDW	5340-99-910-4450	BRACKET, MOUNTING	YQU104550	2	
48	7XDW	5330-99-547-5184	SEAL	IPD000030	1	

CHAPTER 2-11-24
POWER DISTRIBUTION PANEL AND RESUSCITATOR SOCKETS - AMBULANCE

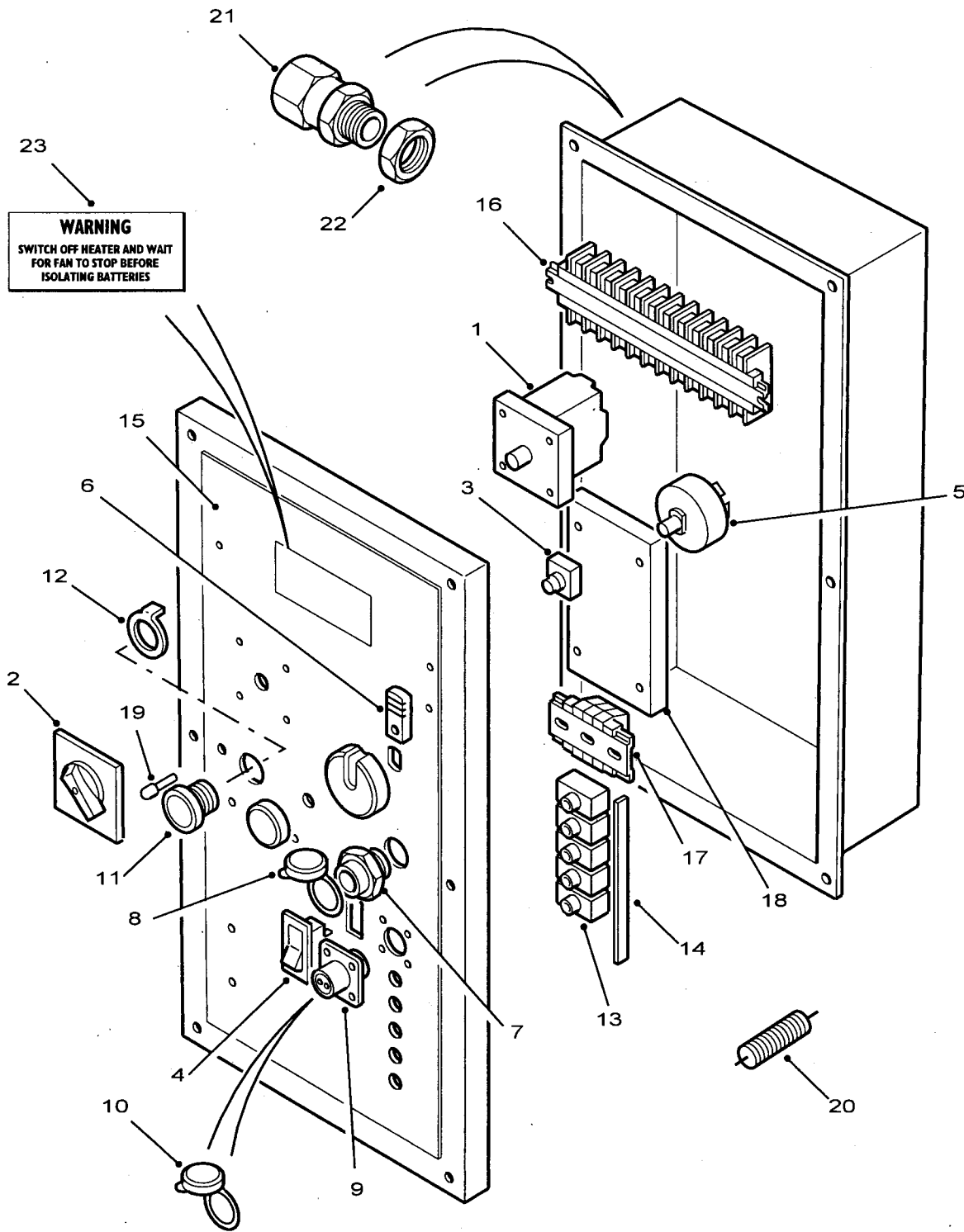

C267/197

Fig 1: Power distribution panel

Fig 1 Item	DMC Army	NATO stock number	Item name	Part No. / Dwg No.	No. off	Annotation (NSCM)
			POWER DISTRIBUTION PANEL AND RESUSCITATOR SOCKETS - AMBULANCE		Ref	
			. POWER DISTRIBUTION PANEL		Ref	
1	7XD	5930-99-096-4550	. . SWITCH, ROTARY	STC3474	1	Lighting
2	7XD	5930-99-517-3490	. . PLATE KIT, ESCUTCHEON	STC3475	1	
3	7XD	5930-99-322-3369	. . SWITCH, ROTARY	STC3482	1	Ventilator blower
4	7XD	5930-99-517-3491	. . SWITCH, PUSH	STC3483	1	Light socket
5	7XD	5930-12-332-9596	. . SWITCH, ROTARY	STC3479	1	Heater
6	7XD	5905-99-371-0432	. . SENSOR, TEMPERATURE	STC3643	1	
7	Z32	5935-99-626-5472	. . CONNECTOR, FIXED, ELECTRICAL 7 PIN	STC3480	1	Includes item 8
8		NP	. . . COVER, ELECTRICAL CONNECTOR	STC3489	1	
9	7XD	5935-99-500-6034	. . CONNECTOR, RECEPTACLE, ELECTRICAL	STC3481	1	2 pin
10	7XD	5935-99-403-7008	. . COVER, ELECTRICAL CONNECTOR	STC3490	1	
11	7XD	5935-99-333-7913	. . CONNECTOR, RECEPTACLE, ELECTRICAL	STC3471	1	DIN 12v
12	7XD	5935-99-591-3528	. . COVER, ELECTRICAL CONNECTOR	STC3472	1	Earth
13(1)	7XD	5925-99-052-0768	. . CIRCUIT BREAKER	STC3487	1	5A
13(2)	7XD	5925-99-840-3246	. . CIRCUIT BREAKER	STC3486	1	10A
13(3)	7XD	5925-99-988-4191	. . CIRCUIT BREAKER	STC3485	1	20A
13(4)	7XD	5925-99-911-6101	. . CIRCUIT BREAKER	STC3484	1	30A
14	7XD	6150-99-425-5004	. . BUS, CONDUCTOR	STC3488	1	
15	7XD	9905-99-702-2537	. . PLATE, CONSTRUCTION	STC3469	1	Label
16	7XD	5940-99-522-4610	. . TERMINAL BLOCK, ELECTRICAL	STC2597	1	A
17	7XD	5940-99-551-1864	. . TERMINAL BLOCK, ELECTRICAL	STC2596	1	B

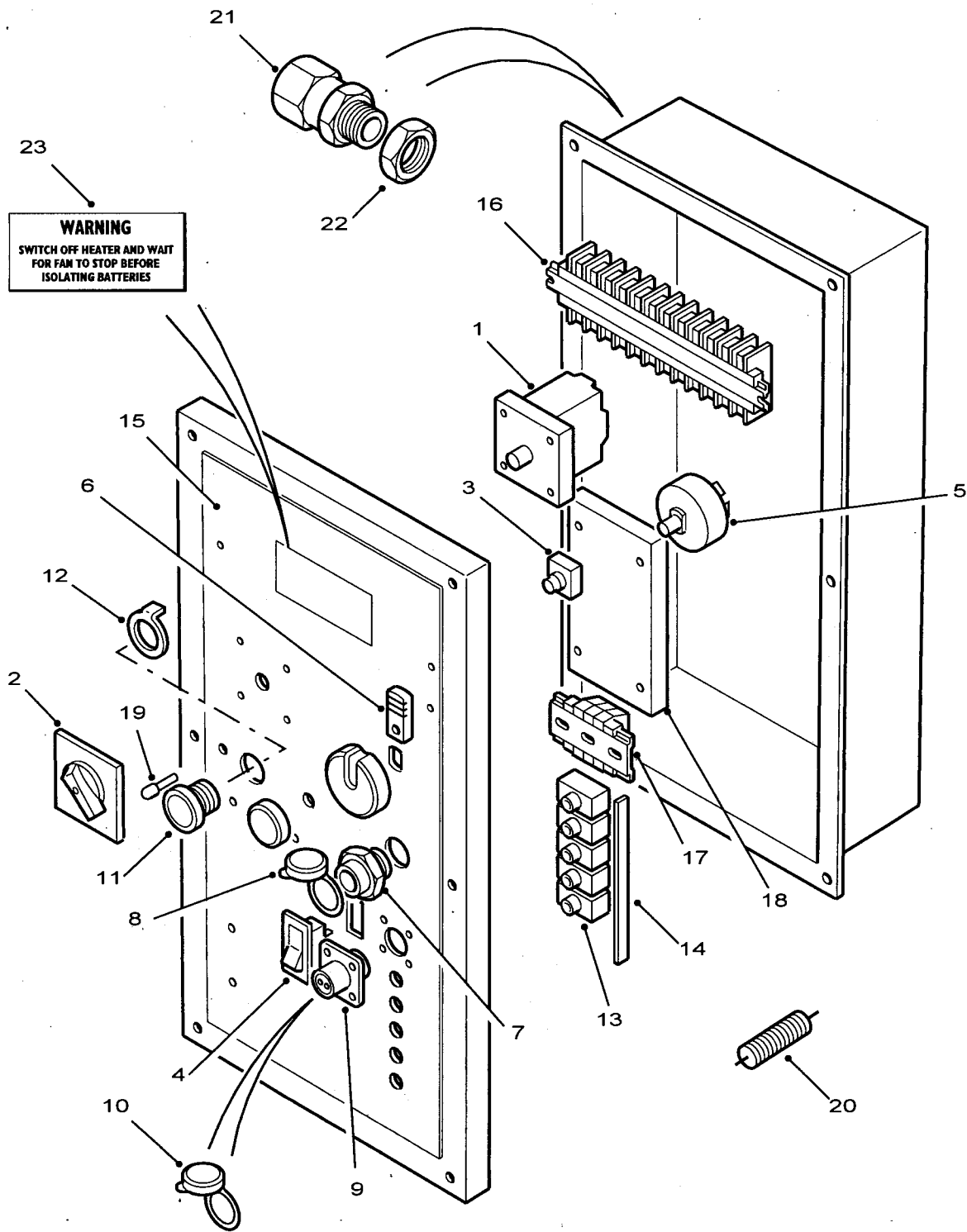

C267/197

Fig 1: Power distribution panel

Fig 1 Item	DMC Army	NATO stock number	Item name	Part No. / Dwg No.	No. off	Annotation (NSCM)
			POWER DISTRIBUTION PANEL AND RESUSCITATOR SOCKETS - AMBULANCE - Contd. POWER DISTRIBUTION PANEL - Contd.			
18	7XD	5950-99-897-4610	.. TRANSFORMER, POWER	IPC100010	1	
19	7XD	6032-99-052-0777	.. LIGHT EMITTING DIODE	STC3473	1	Red
20	7XD	5905-99-126-5043	.. RESISTOR	YRE100280	1	
21	7XD	5975-99-957-4765	.. BUSHING, ELECTRICAL CONDUCTOR	STC3476	1	
22	7XD	5310-99-411-1443	.. NUT, PLAIN, HEXAGON	STC3477	1	
23	7XD	7690-99-976-0253	.. LABEL	STC4130	1	Labels not available separately, use kit STC4130.
NI24	7XD	9905-99-753-9133	.. PLATE, INSTRUCTION	STC4130	1	

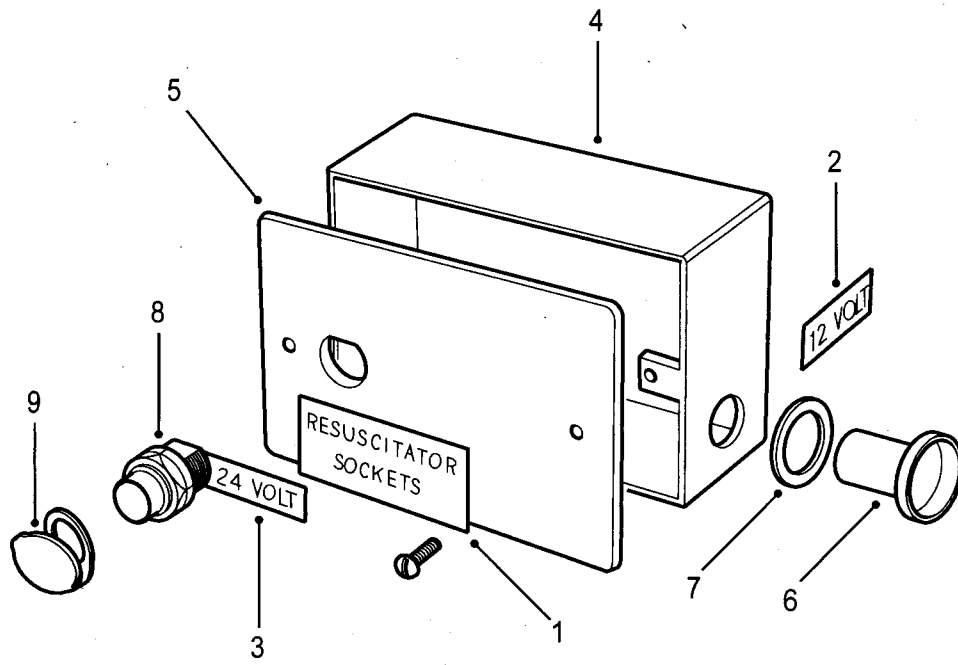

C267/198

Fig 2: Resuscitator sockets

Fig 2 Item	DMC Army	NATO stock number	Item name	Part No. / Dwg No.	No. off	Annotation (NSCM)
			POWER DISTRIBUTION PANEL AND RESUSCITATOR SOCKETS - AMBULANCE - Contd.			
			. RESUSCITATOR SOCKETS		Ref	
1	7XD	7690-99-702-2538	. . MARKER, IDENTIFICATION	STC2546	1	
2	7XD	7690-99-987-8800	. . MARKER, IDENTIFICATION	STC3491	1	
3	7XD	7690-99-126-4164	. . MARKER, IDENTIFICATION	STC3492	1	
4	7XD	6130-99-156-4659	. . JUNCTION BOX	STC3462	1	
5	7XD	5975-99-348-9913	. . COVER, JUNCTION BOX	STC3463	1	
6	7XD	5935-99-333-7913	. . CONNECTOR, RECEPTACLE, ELECTRICAL	STC3471	1	DIN 12v
7	7XD	5935-99-591-3528	. . COVER, ELECTRICAL CONNECTOR	STC3472	1	
8	Z32	5935-99-626-5472	. . CONNECTOR, FIXED, ELECTRICAL, 7 PIN		1	Comprises item 9.
9			. . . CONNECTOR, FIXED, ELECTRICAL		1	

**CHAPTER 2-11-25
GLOW PLUG TIMER**

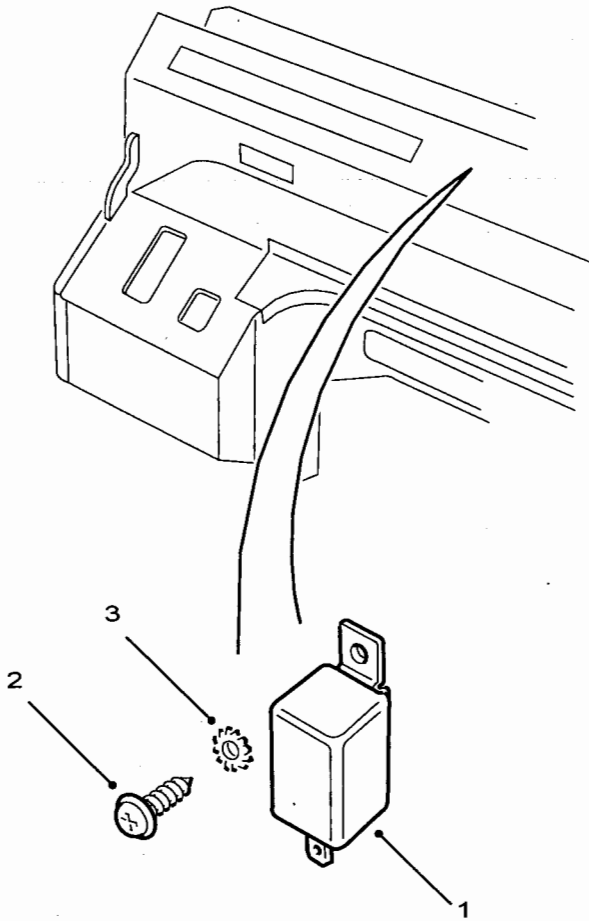

C267/199

Fig 1: Glow plug timer unit

Fig 1 Item	DMC Army	NATO stock number	Item name	Part No. / Dwg No.	No. off	Annotation (NSCM)
1	7XD	2815-99-911-5804	GLOW PLUG TIMER UNIT	ERR4085	1	Connects glow plug timer to main harness, U1030
2	G1	5305-99-666-3074	SCREW, TAPPING, THREAD FORMING	AB612051L	1	
3	7XD	5310-99-796-7544	WASHER, LOCK	WE600041L	1	
NI4	7XD	NP	SUPPRESSOR INTERFACE HARNESS		1	

CHAPTER 2-11-26
RELAYS

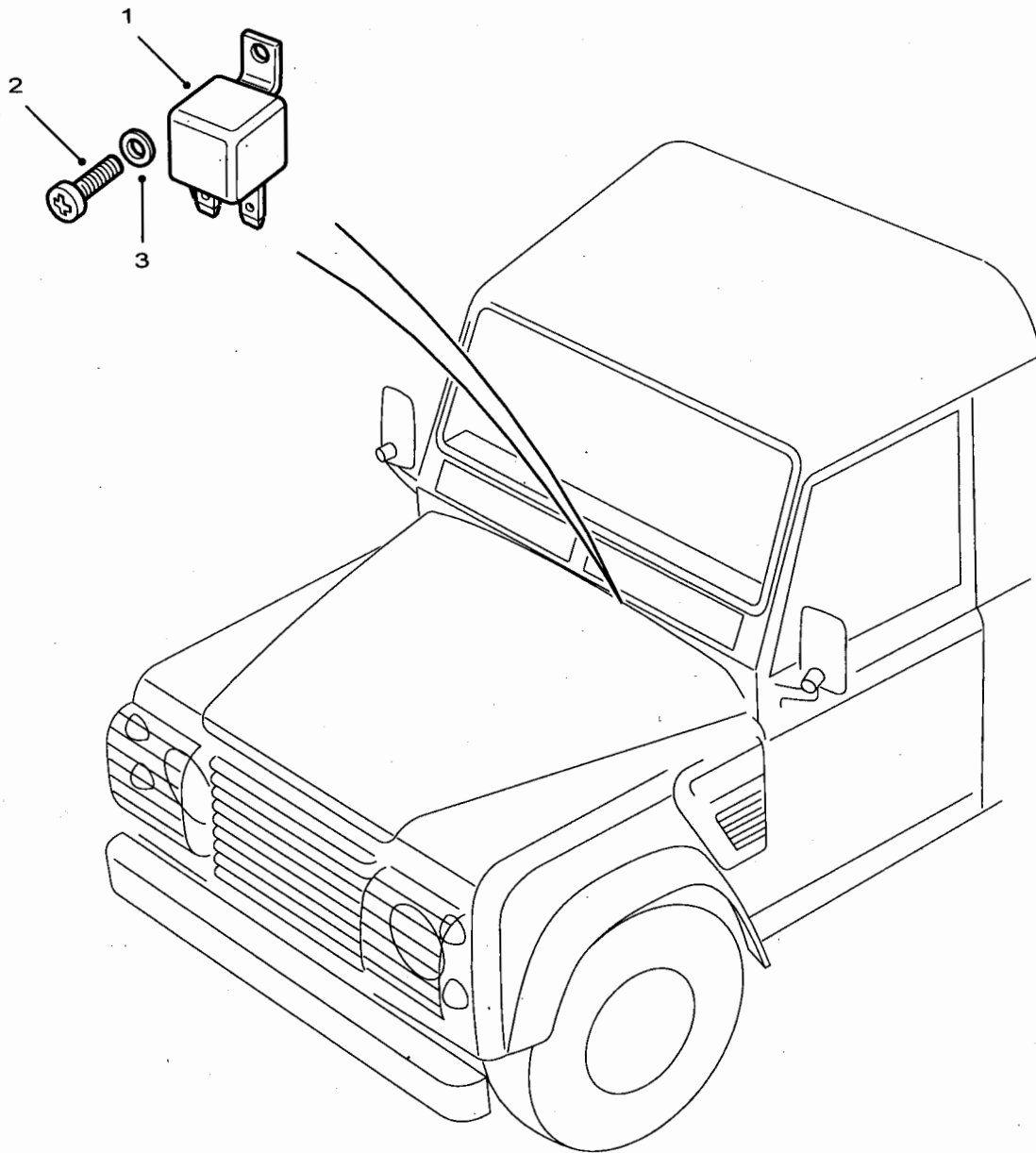

C267/200

Fig 1: Relay, FFR charging

Fig 1 Item	DMC Army	NATO stock number	Item name	Part No. / Dwg No.	No. off	Annotation (NSCM)
			RELAYS Ref			
1(1)	7XD	5945-99-867-8147	. RELAY, FFR CHARGING	RRC8600	1	Ref
1(2)	7XDW	5945-99-573-6529	. . RELAY, ELECTROMAGNETIC	YWB101130	1	Waterproof
2	G1	5305-99-120-5486	. . SCREW, TAPPING, THREAD FORMING	AB610061L	1	
3	G1	5310-99-122-3032	. . WASHER, FLAT	WA105001L	1	

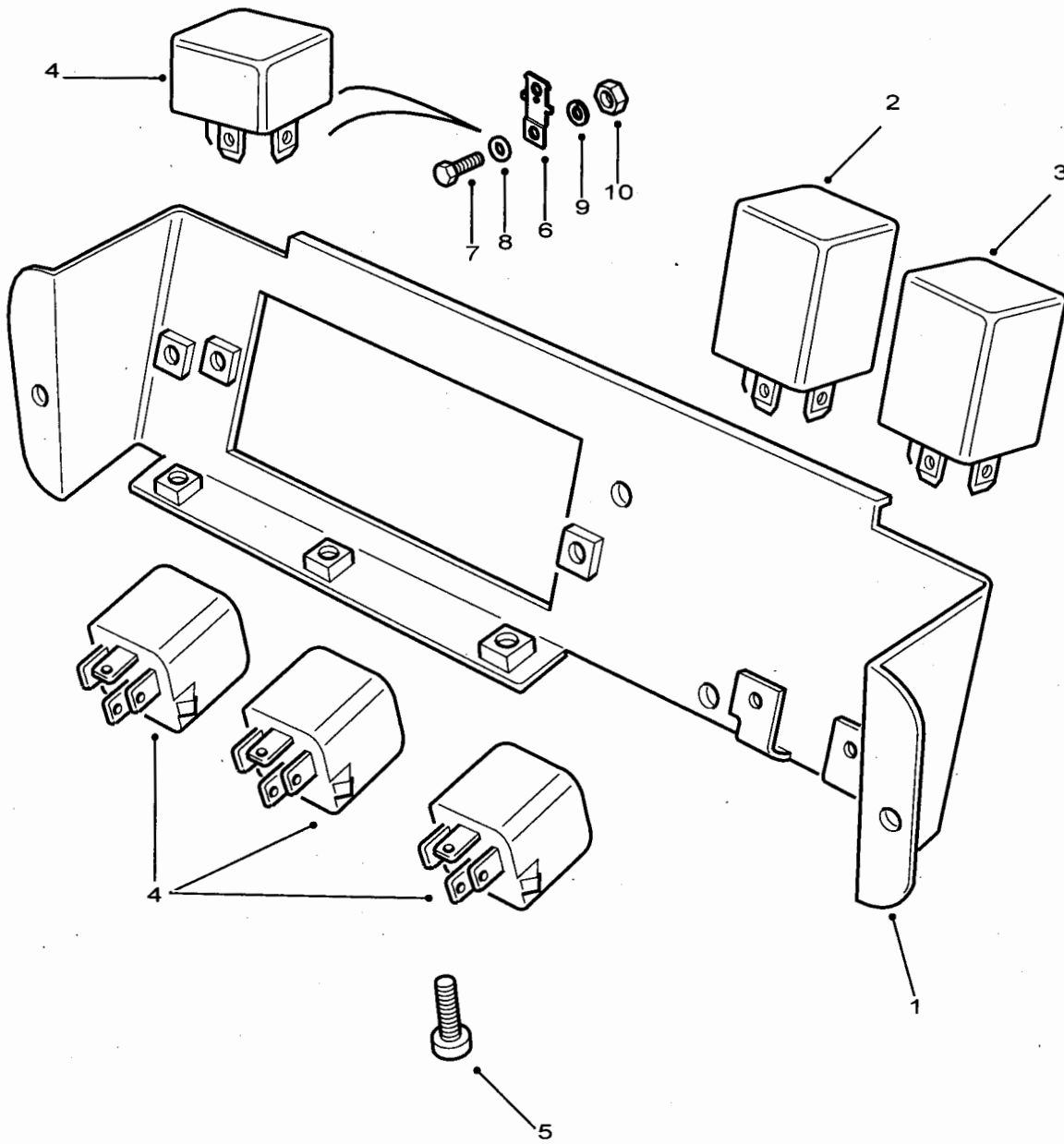

C267/201

Fig 2: Relay, flasher unit and wash/wipe delay

Fig 2 Item	DMC Army	NATO stock number	Item name	Part No. / Dwg No.	No. off	Annotation (NSCM)
			RELAYS - Contd.			
			. RELAYS, FLASHER UNIT AND WASH/WIPE DELAY		Ref	
1	7XD	2590-99-795-1082	. . PANEL, MOUNTING	AMR3138	1	
2(1)	7XD	5945-99-052-0322	. . FLASHER, THERMAL	PRC8877	1	24V
2(2)		NP	. . FLASHER, THERMAL	YWT100110	1	24V Suppressed, U1030
3	7XD	5945-99-096-4405	. . RELAY, ELECTROMAGNETIC	PRC7386	1	Wiper delay
4(1)	6MT4	5945-99-794-1527	. . RELAY, ELECTROMAGNETIC	PRC9671	4	
4(2)	6MT4	5945-99-794-1527	. . RELAY, ELECTROMAGNETIC	PRC9671	6	Winterised
4(3)	6MT4	5945-99-794-1527	. . RELAY, ELECTROMAGNETIC	PRC9671	5	Desertised ambulance
5	7XD	5305-99-350-5964	. . SCREW, MACHINE	SE105121L	3	
6	6MT4	5945-99-836-1971	. . RETAINER, ELECTRICAL RELAY	DRC1245	1)Not fitted to)waterproof
7	7XD	5305-99-350-5964	. . SCREW, MACHINE	SE105121L	1) variants
8	7XD	5310-99-256-7025	. . WASHER, FLAT	WJ105001L	1)
9	G1	5310-99-977-1102	. . WASHER, LOCK	WL105001L	1)
10	G1	5310-99-122-5294	. . NUT, PLAIN, HEXAGON	NH105041L	1)

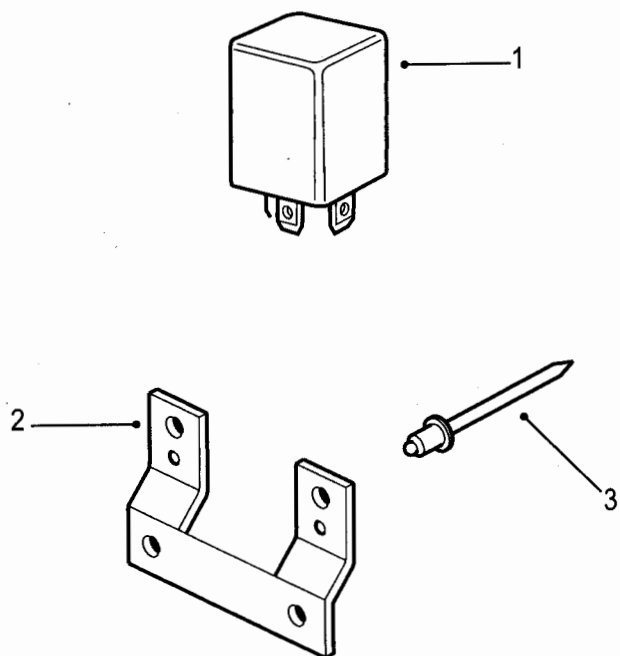

C267/202

Fig 3: Relay, sirens and beacons - ambulance

Fig 3 Item	DMC Army	NATO stock number	Item name	Part No. / Dwg No.	No. off	Annotation (NSCM)
			RELAYS - Contd.			
			. RELAYS, SIRENS AND BEACONS - AMBULANCE		Ref	
1	6MT4	5945-99-794-1527	. . RELAY, ELECTROMAGNETIC	PRC9671	2	
2	7XD	5340-99-401-2293	. . BRACKET, DOUBLE ANGLE	PRC4795	1	
3	7XD	5320-99-609-8624	. . RIVET, BLIND	RA610183	2	

CHAPTER 2-11-27
RUN ENGINE WARNING UNIT AND BUZZER - AMBULANCE

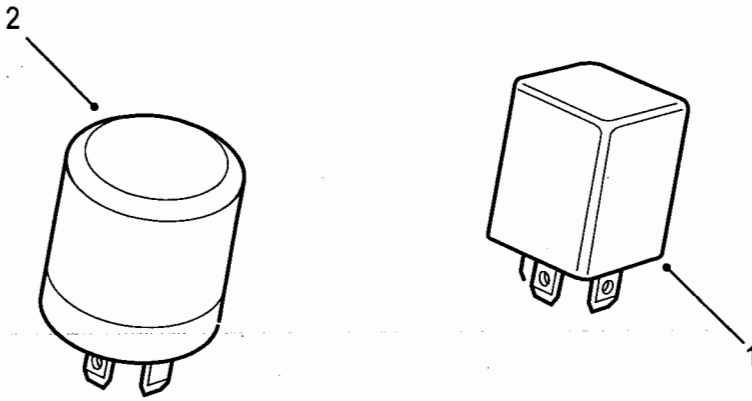

C267/203

Fig 1: Run engine warning unit and buzzer - ambulance

ARMY EQUIPMENT
SUPPORT PUBLICATION

2320-D-128-711

Fig 1 Item	DMC Army	NATO stock number	Item name	Part No. / Dwg No.	No. off	Annotation (NSCM)
			RUN ENGINE WARNING UNIT AND BUZZER - AMBULANCE		Ref	
1	Z37	5945-99-382-6914	RELAY, THERMAL	AMR3306	1	
2	7XD	6350-99-126-4170	BUZZER	PRC4890	1	Low battery voltage

CHAPTER 2-11-28
ELECTRONIC CONTROL UNITS (ECU'S)

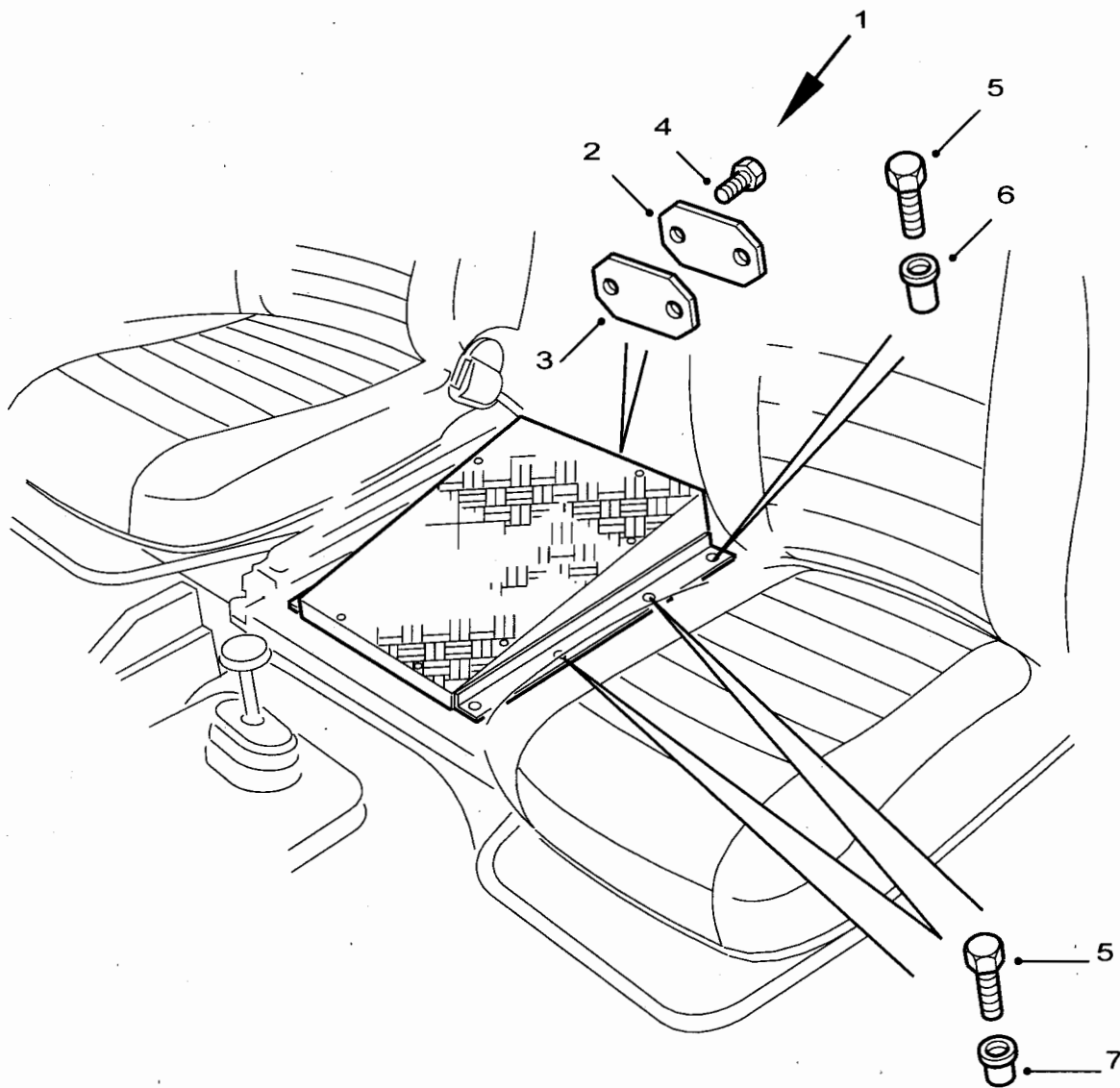

C267/204

Fig 1: ECU, exhaust gas recirculation

Fig 1 Item	DMC Army	NATO stock number	Item name	Part No. / Dwg No.	No. off	Annotation (NSCM)
			ELECTRONIC CONTROL UNITS (ECUs)		Ref	
			. ECU, EXHAUST GAS RECIRCULATION		Ref	
1(1)	7XD	5963-99-005-0694	. . ELECTRONIC CONTROL UNIT - EGR	RRC8775	1	
1(2)	7XDW	5963-99-573-6406	. . ELECTRONIC CONTROL UNIT - EGR	MVD100000	1	Waterproof
2	7XDW	5340-99-573-6447	. . . COVER, ACCESS	RRC8781	1	
3	7XDW	5330-99-573-6448	. . . GASKET	RRC8799	1	
4	G1	5305-99-122-5360	. . . SCREW, CAP, HEXAGON HEAD	FS106167L	2	
5	7XD	5306-99-702-1830	. . BOLT, MACHINE	FS108207L	8	
6	7XD	5310-01-450-3888	. . NUT, PLAIN, BLIND RIVET	AWR4731	4	Long
7	7XD	5310-01-451-1950	. . NUT, PLAIN, BLIND RIVET	RRC8666	4	Short

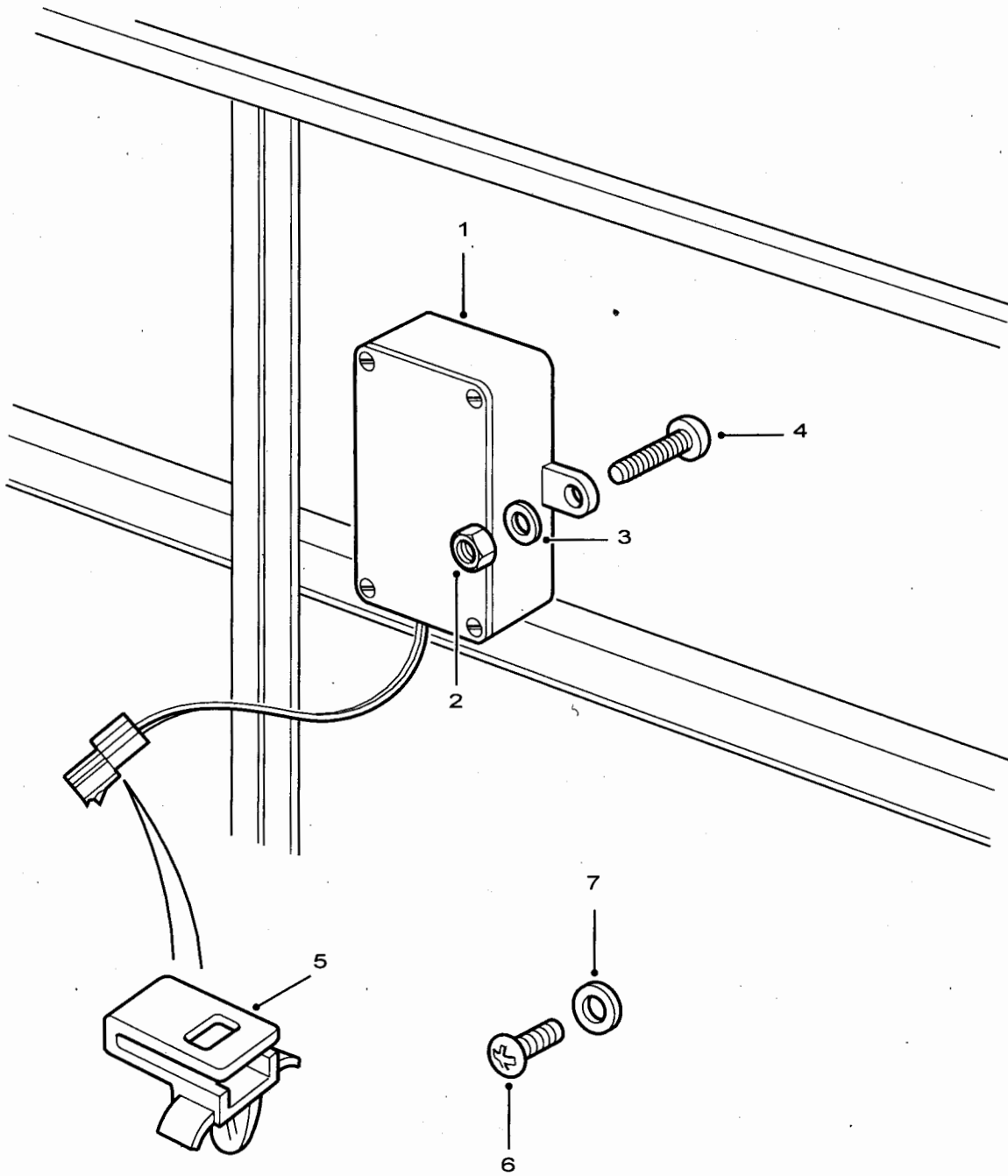

C267/205

Fig 2: ECU, FFR charging

Fig 2 Item	DMC Army	NATO stock number	Item name	Part No. / Dwg No.	No. off	Annotation (NSCM)
			ELECTRONIC CONTROL UNITS (ECUs) - Contd.			
1	7XD	2920-99-215-6423	.. ECU, FFR CHARGING	RRC8643	1	
2	G1	5310-99-122-5494	.. NUT, SELF-LOCKING, HEXAGON	NY105041L	2	
3	G1	5310-99-122-3032	.. WASHER, FLAT	WA105001L	2	
4	7XD	5305-99-192-1465	.. SCREW, MACHINE	SE105201L	2	
5	7XD	5340-99-000-7162	.. CLIP, SPRING TENSION	YYC10030L	1	
6	G1	5305-99-083-0779	.. SCREW, MACHINE	SE105161L	1	
7	G1	5310-99-122-3032	.. WASHER, FLAT	WA105001L	1	

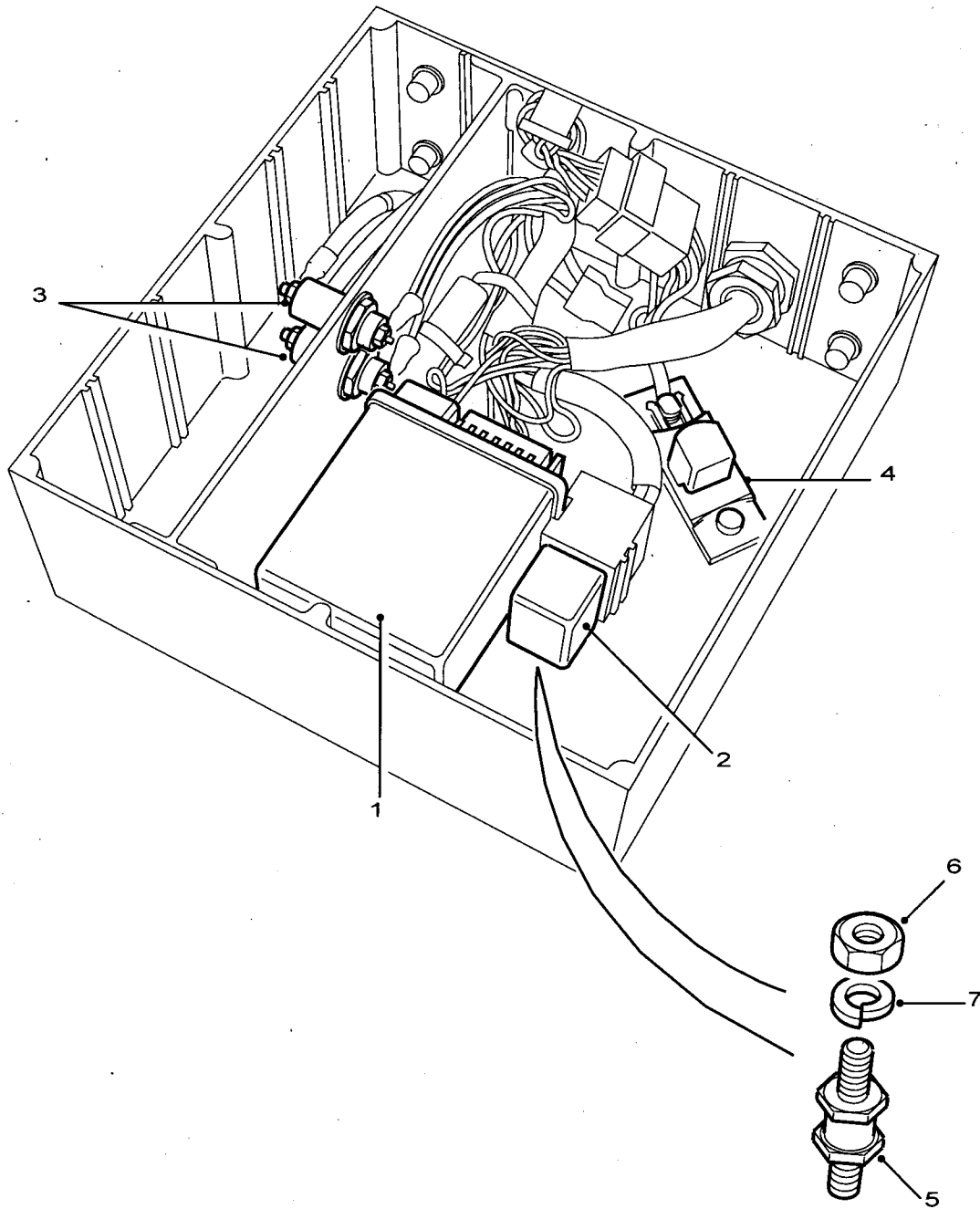

C267/206

Fig 3: ECU, heater control - ambulance

Fig 3 Item	DMC Army	NATO stock number	Item name	Part No. / Dwg No.	No. off	Annotation (NSCM)
			ELECTRONIC CONTROL UNITS (ECUs) - Contd.			
1	7XD	5963-99-453-8075	. ECU, HEATER CONTROL, AMBULANCE	STC3705	1	
2	7XD	5945-99-108-4968	. . RELAY, THERMAL	STC3706	1	
3	7XD	5910-99-517-3496	. . CAPACITOR	STC3707	2	
4	7XD	5915-99-517-3497	. . SUPPRESSOR ASSEMBLY	STC3708	1	
5	7XD	5342-99-433-7051	. . MOUNT, RESILIENT	STC4142	2	
6	G1	5310-99-122-5295	. . NUT, PLAIN, HEXAGON	NH106041L	2	
7	G1	5310-99-208-6458	. . WASHER, LOCK	WL106002	2	

CHAPTER 2-11-29
HORNS

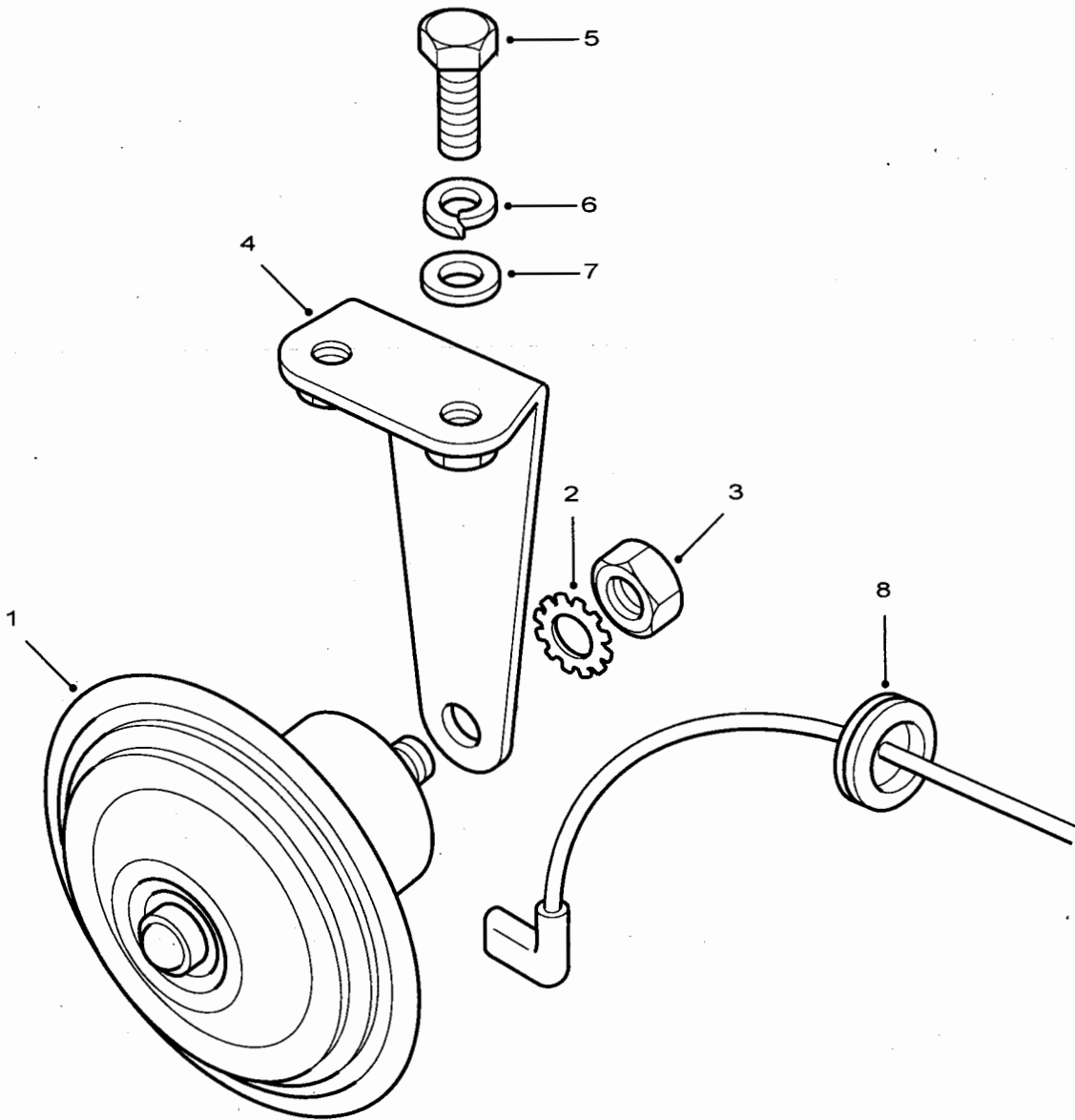

C267/207

Fig 1: Horn, signal

Fig 1 Item	DMC Army	NATO stock number	Item name	Part No. / Dwg No.	No. off	Annotation (NSCM)
			HORNS		Ref	
1(1)	7XD	6350-99-702-4057	HORN, SIGNAL	RRC8800	1	Waterproof
1(2)	7XDW	6350-99-573-6483	HORN, SIGNAL	YEB101250	1	
2	7XD	5310-99-087-4442	WASHER	WE108001L	1	
3	G1	5310-99-139-0313	NUT, PLAIN, HEXAGON	NT108041L	1	
4	7XD	5340-99-196-5460	BRACKET, ANGLE	ASU710090	1	
5	7XD	5305-99-690-6664	SCREW, CAP, HEXAGON HEAD	DBP8146	2	
6	G1	5310-99-208-6458	WASHER, LOCK	WL106002	2	
7	7XD	5310-99-215-9928	WASHER, FLAT	WA106042	2	
8	6MT1	5325-99-804-8119	GROMMET, RUBBER	235113	1	

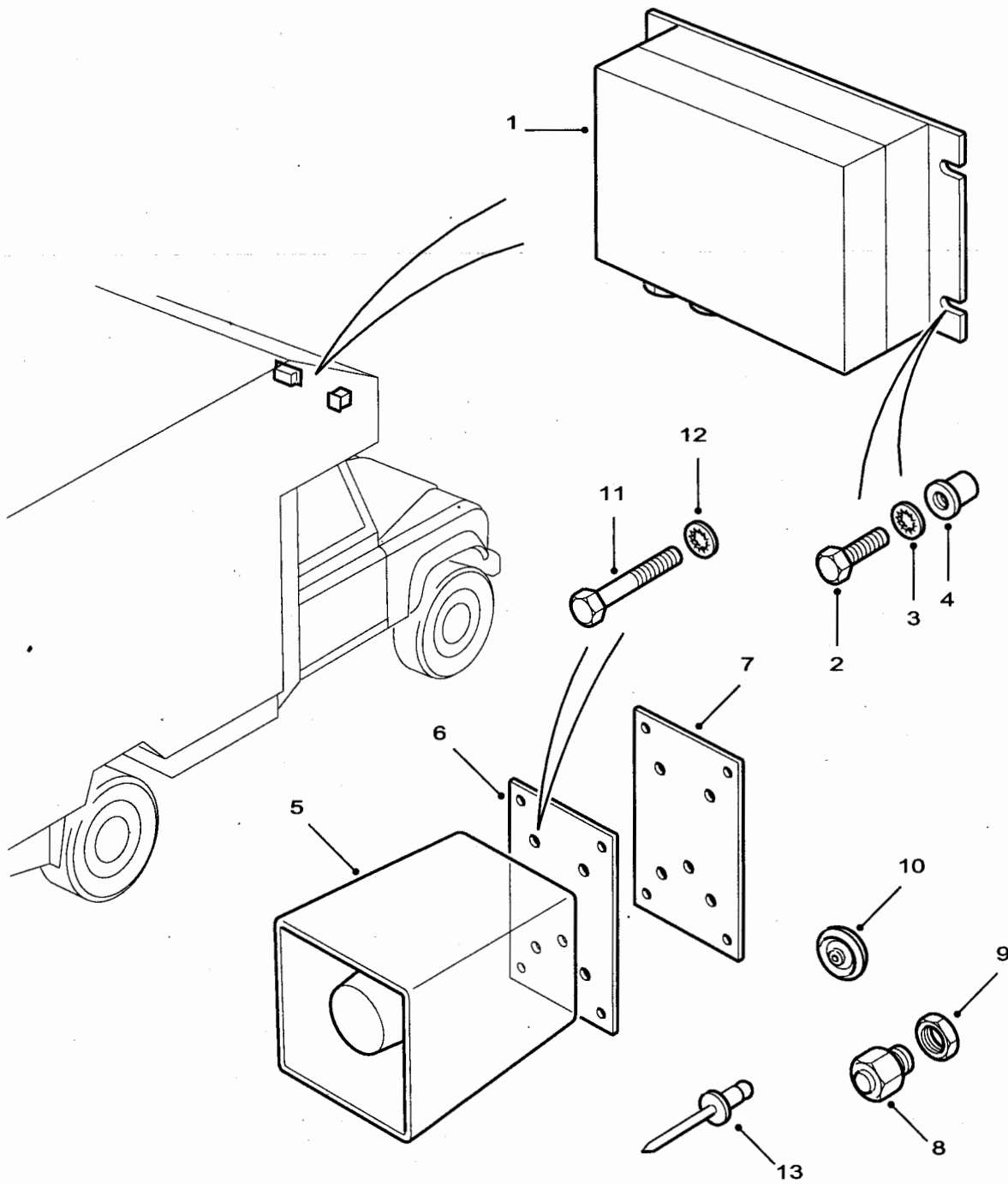

C267/208-1

Fig 2: Horn, two-tone siren - ambulance

Fig 2 Item	DMC Army	NATO stock number	Item name	Part No. / Dwg No.	No. off	Annotation (NSCM)
			HORN - TWO-TONE SIREN - AMBULANCE		Ref	
1	7XD	5963-99-663-6041	. AMPLIFIER, AUDIO FREQUENCY	STC3669	1	
2	7XD	5305-99-096-4551	. SCREW, CAP, HEXAGON HEAD	FS106167L	4	
3	G1	5310-99-138-4838	. NUT, PLAIN, BLIND RIVET	NN106022L	4	
4	G1	5310-12-156-4956	. WASHER, LOCK	STC2424	4	
5	7XD	6350-01-450-5252	. SIREN, ELECTRIC MOTOR OPERATED	STC3670	1	
6	7XD	5340-99-430-5202	. PLATE, MOUNTING	STC4246	1	
7	7XD	5340-99-603-2559	. PLATE, MOUNTING	STC4245	1	
8	7XD	5975-99-957-4765	. BUSHING, ELECTRICAL CONDUCTOR	STC3476	1	
9	7XD	5310-99-411-1443	. NUT, PLAIN, HEXAGON	STC3477	1	
10	7XDW	5325-99-573-6453	. GROMMET, NONMETALLIC	STC4247	1	
11	7XDW	5306-99-573-6247	. BOLT, MACHINE	BH505161L	4	
12	G1	5310-99-101-0187	. WASHER, LOCK	STC2425	4	
13	7XD	5320-99-125-7225	. RIVET, BLIND	STC2704	8	
NI14	7GVW	8030-99-611-3031	. SEALANT	STC2427	A/R	Black 310ml
NI15	H1	8030-99-762-3278	. LOCKING SEALANT	STC2505	A/R	50ml

CHAPTER 2-11-30
INSTRUMENTS

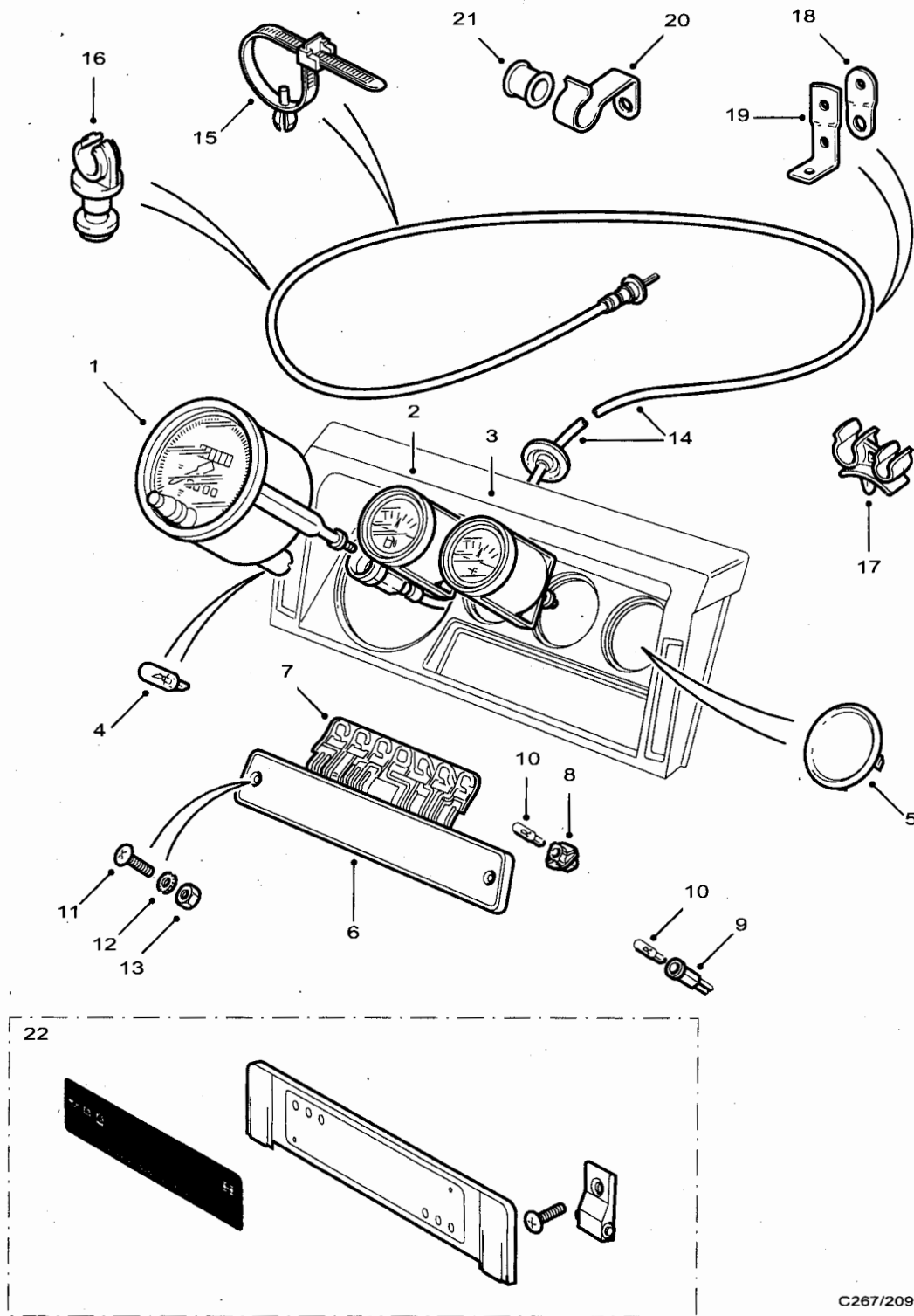

C267/209-1

Fig 1: Instruments

Fig 1 Item	DMC Army	NATO stock number	Item name	Part No. / Dwg No.	No. off	Annotation (NSCM)
			INSTRUMENTS		Ref	Non waterproof
1	6MT1	6680-99-839-5407	SPEEDOMETER	PRC7375	1	
2	7XD	6680-99-663-4993	INDICATOR, LIQUID QUANTITY	PRC7314	1	Fuel level
3	7XD	6685-99-126-3396	INDICATOR, TEMPERATURE, ELECTRICAL RESISTANCE	AMR2632	1	Water temp.
4	X5	6240-99-777-1836	LAMP, FILAMENT	AMR3340	4	
5	7XD	5340-99-788-8122	PLUG, PROTECTIVE, DUST AND MOISTURE SEAL	MRC8225	1	
6	7XD	6220-99-096-4805	MODULE, WARNING LIGHT	AMR5149	1	
7	6MT4	5999-99-797-3850	PANEL, PRINTED CIRCUIT	AEU2721	1	
8	6MT3	6250-99-797-3848	LAMPHOLDER	RTC3878	x	
9	7XD	6250-99-396-1153	LAMPHOLDER	STC3086	x	
10	X5	6240-99-737-7104	LAMP, FILAMENT	PRC2268	x	
11	7XDW	5305-99-552-9495	SCREW, MACHINE	SG104165	2	
12	G1	5310-99-285-3860	WASHER, LOCK	WE104001L	2	
13	G1	5310-99-122-6456	NUT, PLAIN, HEXAGON	NH104041L	2	
14(1)	7XD	3040-99-083-1195	SHAFT ASSEMBLY, FLEXIBLE	PRC6022	1	RH Stg
14(2)	7XD	6680-99-250-5439	SHAFT ASSEMBLY, FLEXIBLE	PRC6021	1	LH Stg
15	7XD	5975-99-787-7254	STRAP, TIE DOWN	AAU3686	1	
16	7XD	2910-99-825-6380	PIPE CLIP, PLASTICS	79121	2	RH Stg
17	7XD	5340-99-254-7590	CLIP, SPRING TENSION	PRC3025	2	LH Stg
18	7XD	5340-99-254-7588	BRACKET, CABLE SUPPORT	PRC2979	1	RH Stg
19	7XD	5340-99-254-7589	BRACKET, ANGLE	PRC2980	1	RH Stg
20	7XD	5340-99-930-7490	CLIP, SPRING TENSION	NRC9338	1	LH Stg
21	7XD	5325-99-169-0080	GROMMET, RUBBER	589254	1	LH Stg
22	7XD	6240-99-920-8247	WARNING LIGHT BLACKOUT COVER ASSEMBLY	J11185-004	1	

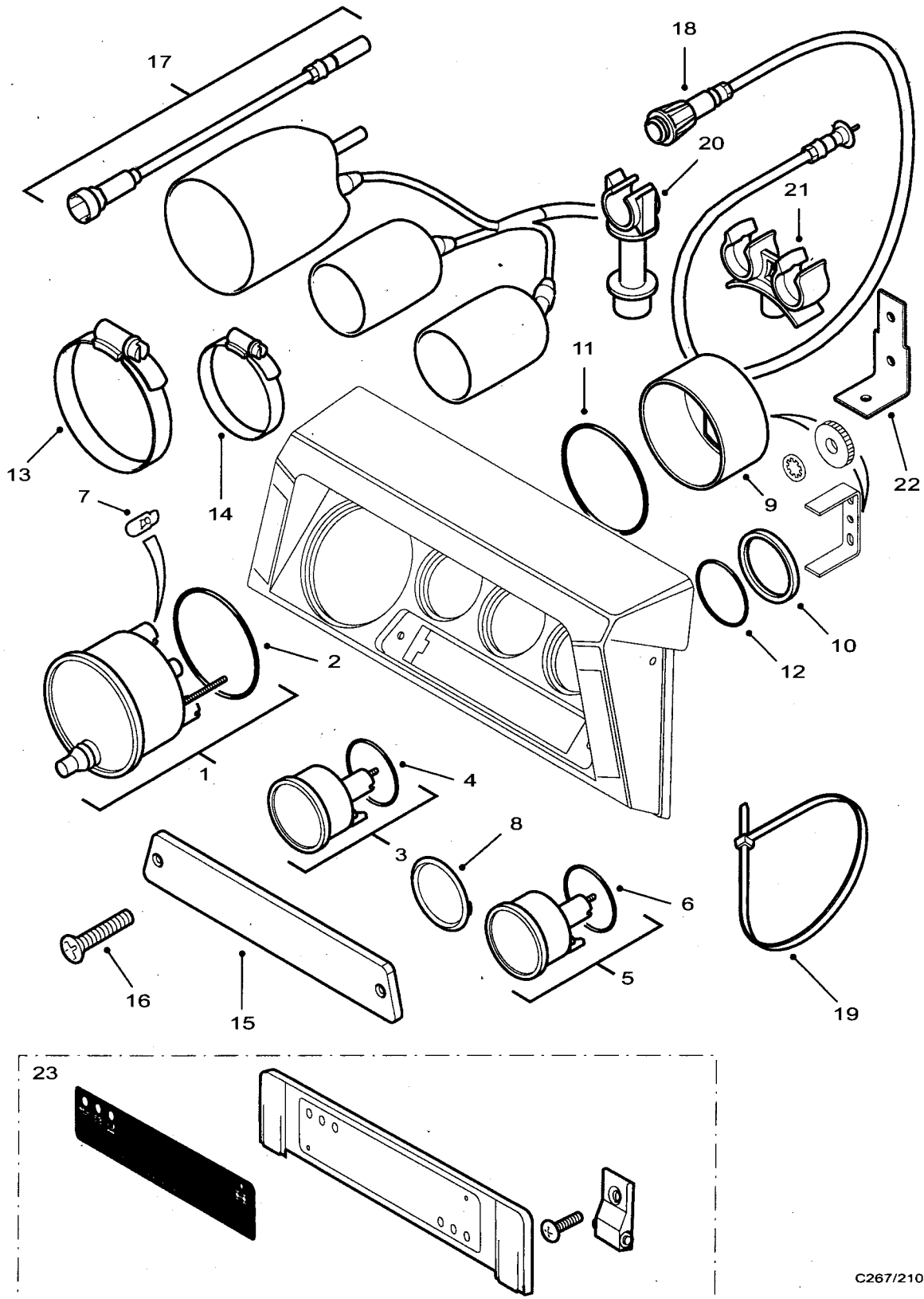
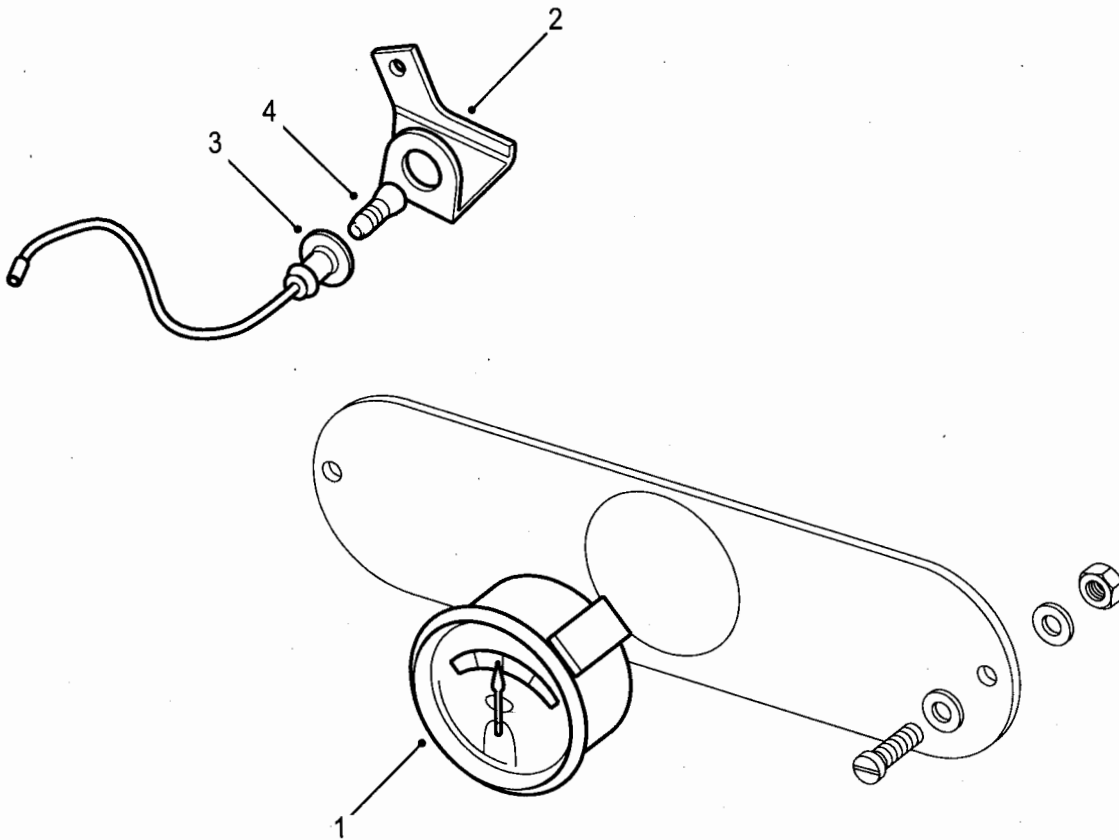

Fig 2: Instruments

C267/210-1

Fig 2 Item	DMC Army	NATO stock number	Item name	Part No. / Dwg No.	No. off	Annotation (NSCM)
			INSTRUMENTS - Contd.			Waterproof
1	6MT1	6680-99-839-5407	. SPEEDOMETER	PRC7375	1	
2	7XDW	5331-99-494-1597	. . O-RING	IYX100020	1	
3	7XD	6680-99-663-4993	. INDICATOR, LIQUID QUANTITY	PRC7314	1	Fuel level
4	7XDW	5331-99-000-0126	. . O-RING	IYX100010	1	
5	7XD	6685-99-126-3396	. INDICATOR, TEMPERATURE, ELECTRICAL RESISTANCE	AMR2632	1	Water temp.
6	7XDW	5331-99-000-0126	. . O-RING	IYX100010	1	
7	X5	6240-99-777-1836	. LAMP, FILAMENT	AMR3340	4	Illumination bulbs - 2x for speedometer, 1x for each gauge.
8	7XD	5340-99-788-8122	. PLUG, PROTECTIVE, DUST AND MOISTURE SEAL	MRC8225	1	
9	7XDW	2540-99-573-6479	. COVER, GAUGE	YAV100000	1	
10	7XDW	2540-99-573-6480	. COVER, GAUGE	YAY100030	2	Clamp ring
11	7XDW	5331-99-494-1597	. O-RING	IYX100020	1	Additional
12	7XDW	5331-99-000-0126	. O-RING	IYX100010	2	Additional
13	7XDW	4730-99-909-7979	. CLAMP, HOSE	CN101108L	1	Speedometer
14	7XD	4730-99-350-5693	. CLAMP, HOSE	PYC102350	2	Gauges
15	7XDW	5340-99-983-5856	. PANEL, BLANK	FCZ100050	1	For warning light module
16	7XDW	5305-99-864-4835	. SCREW, MACHINE	SE105165L	2	
17	7XDW	2540-99-357-7724	. PARTS KIT, INSTRUMENT HARNES	STC4314	1	Includes upper speedometer cable.
18	7XDW	3040-99-573-6482	. SHAFT ASSEMBLY, FLEXIBLE	YBD101710	1)Lower speedometer
19	7XD	5975-99-787-7254	. STRAP, TIE DOWN	AAU3686	3)cable
20	7XD	2910-99-825-6380	. PIPE CLIP, PLASTICS	79121	2)
21	7XD	5340-99-254-7590	. CLIP, SPRING TENSION	PRC3025	2)
22	7XD	5340-99-254-7589	. BRACKET, ANGLE	PRC2980	1)
23	7XD	6240-99-920-8247	WARNING LIGHT BLACKOUT COVER ASSEMBLY	J11185-004	1	



C267/211

Fig 3: Instruments

Fig 3 Item	DMC Army	NATO stock number	Item name	Part No. / Dwg No.	No. off	Annotation (NSCM)
			INSTRUMENTS - Contd.			
1(1)	46MT4	6625-99-816-8510	. AMMETER	PRC5485	1	
1(2)	7XDW	6625-99-573-6487	. AMMETER	YHE100000	1	Waterproof
2	7XD	2540-99-825-5440	. BRACKET, AMMETER LIGHT	579114	1	
3(1)	7XD	2590-99-737-3389	. WIRING HARNESS	PRC5590	1	
3(2)	7XD	6250-99-727-6029	. LAMPHOLDER	STC4362	1	Waterproof
4(1)	X5	6240-99-995-1297	. LAMP, INCANDESCENT	500918	1	
4(2)	7XD	6240-99-221-6883	. LAMP, INCANDESCENT	STC4363	1	Waterproof

CHAPTER 2-11-31
RADIO AND ASSOCIATED EQUIPMENT

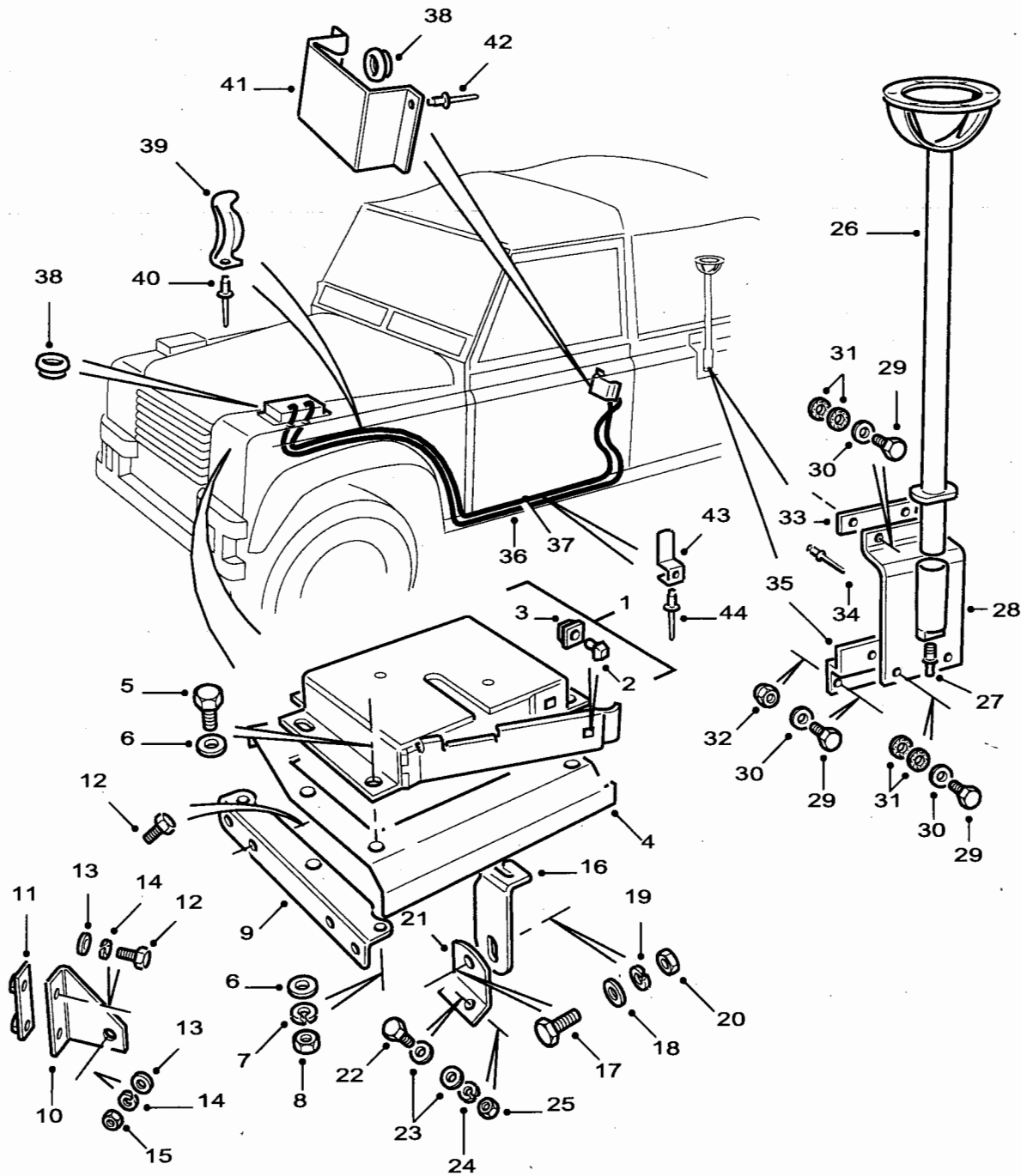

C267/212-1

Fig 1: Antenna mountings and leads

ARMY EQUIPMENT
SUPPORT PUBLICATION

2320-D-128-711

Fig 1 Item	DMC Army	NATO stock number	Item name	Part No. / Dwg No.	No. off	Annotation (NSCM)
			RADIO AND ASSOCIATED EQUIPMENT		Ref	
			. ANTENNA MOUNTINGS AND LEADS		Ref	
1(1)	7XD	5340-99-735-0879	. BRACKET, MOUNTING	RRC8360	1	RH VHF TUAAM
1(2)	7XD	5340-99-950-9243	. BRACKET, MOUNTING	RRC8359	1	LH VHF TUAAM
2	7XD	5340-99-851-1965	. . . CATCH, MALE	RRC8353	2	
3	7XD	5340-99-887-3954	. . . RECEPTACLE, FRICTION CATCH STUD	AGU1023	2	
4(1)	7XD	2590-99-905-5048	. . PLATE, REINFORCEMENT	RRC8531	1	RH
4(2)	7XD	2590-99-244-6185	. . REINFORCEMENT	RRC3741	1	LH
5	G1	5305-99-122-5366	. . SCREW, CAP, HEXAGON HEAD	FS108207L	12	
6	G1	5310-99-138-7965	. . WASHER, FLAT	WC108051L	40	
7	G1	5310-99-137-9231	. . WASHER, LOCK	WL108002	12	
8	G1	5310-99-122-5296	. . NUT, PLAIN, HEXAGON	NH108041L	12	
9	7XD	5340-99-562-3445	. . BRACKET, ANGLE	RRC3763	2	
10(1)	7XD	5340-99-832-3408	. . BRACKET, ANGLE	ASR1116	1	RH
10(2)	7XD	5340-99-702-1810	. . BRACKET, ANGLE	ASR1117	1	LH
11	7XD	5310-99-720-4866	. . NUT, PLAIN, PLATE	ALR9157	2	
12	G1	5305-99-122-5359	. . SCREW, CAP, HEXAGON HEAD	SH106121L	12	
13	7XD	5310-99-215-9928	. . WASHER, FLAT	WA106042	12	
14	G1	5310-99-208-6458	. . WASHER, LOCK	WL106002	12	
15	G1	5310-99-122-5295	. . NUT, PLAIN, HEXAGON	NH106041L	10	
16(1)	7XD	2540-99-179-9514	. . BRACKET, SUPPORT	RRC7152	2	
16(2)	7XD	2540-99-179-9514	. . BRACKET, SUPPORT	RRC7152	1	RH - Water proof
16(3)	7XDW	5340-99-850-0308	. . BRACKET, ANGLE	ASU710080	1	LH - Water proof
17	G1	5305-99-122-5366	. . SCREW, CAP, HEXAGON HEAD	FS108207L	2	
18	G1	5310-99-138-7965	. . WASHER, FLAT	WC108051L	4	
19	G1	5310-99-137-9231	. . WASHER, LOCK	WL108002	2	
20	G1	5310-99-122-5296	. . NUT, PLAIN, HEXAGON	NH108041L	2	

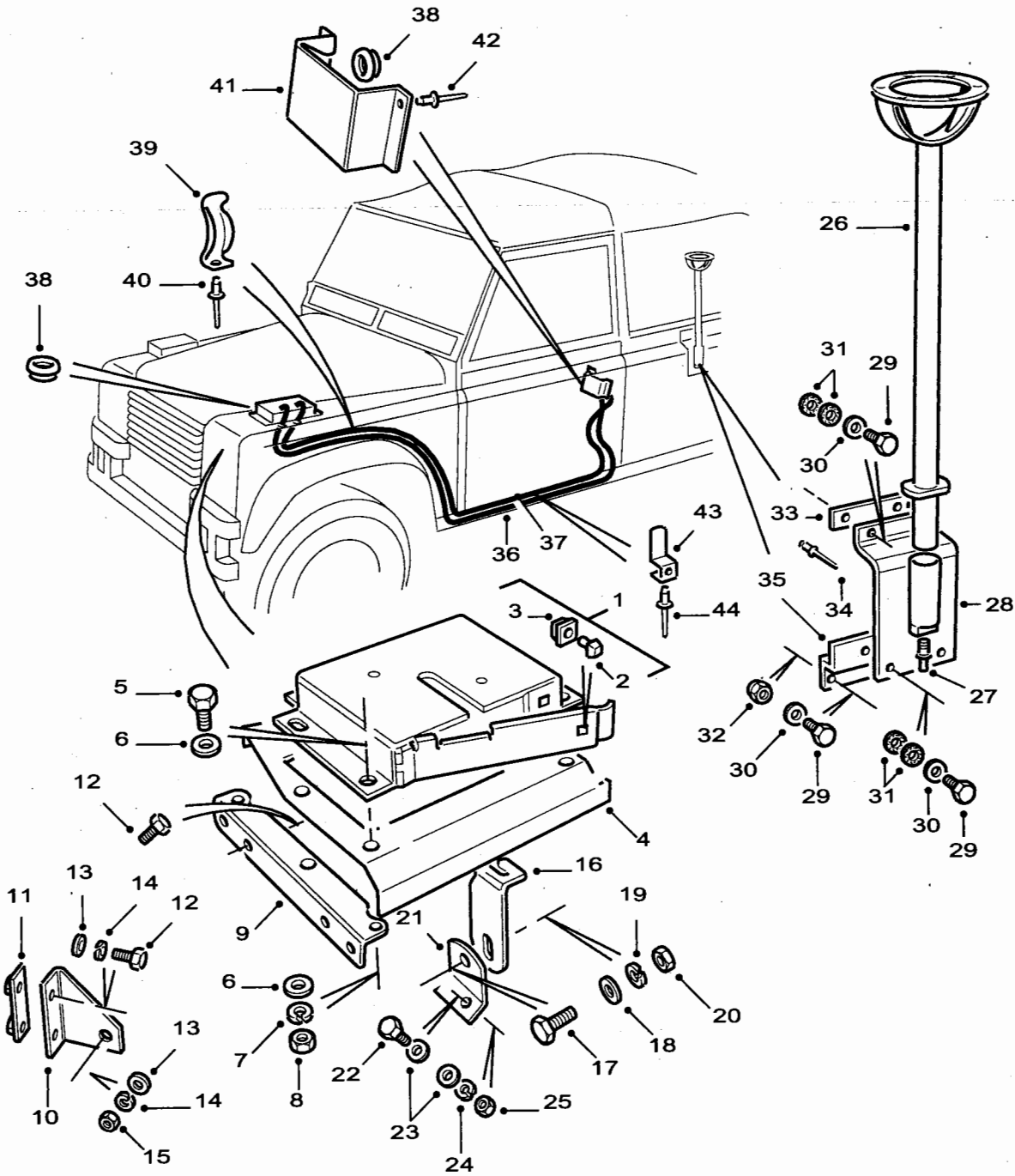

C267/212-1

Fig 1: Antenna mountings and leads

Fig 1 Item	DMC Army	NATO stock number	Item name	Part No. / Dwg No.	No. off	Annotation (NSCM)
			RADIO AND ASSOCIATED EQUIPMENT - Contd.			
			. . ANTENNA MOUNTINGS AND LEADS - Contd.			
21(1)	7XD	2540-99-198-8651	. . BRACKET, SUPPORT	RRC3767	2	
21(2)	7XD	2540-99-198-8651	. . BRACKET, SUPPORT	RRC3767	1	RH - Water proof
21(3)	7XDW	5340-99-729-6014	. . BRACKET, ANGLE	AWR6683	1	LH - Water proof
22	G1	5305-99-122-5360	. . SCREW, CAP, HEXAGON HEAD	FS106167L	2	
23	7XD	5310-99-215-9928	. . WASHER, FLAT	WA106042	4	
24	G1	5310-99-208-6458	. . WASHER, LOCK	WL106002	2	
25	G1	5310-99-122-5295	. . NUT, PLAIN, HEXAGON	NH106041L	2	
26	7XD	2590-99-850-1370	. . COLUMN ASSEMBLY, X-SUPPORT AERIAL	MRC8491	2	FFR - HF
27	7XD	5305-99-258-0156	. . SCREW, EXTERNALLY RELIEVED BODY	RRC7870	2	
28	7XD	2590-99-147-2014	. . BRACKET, AERIAL SUPPORT COLUMN	MTC3063	2	
29	G1	5305-99-122-5362	. . SCREW, CAP, HEXAGON HEAD	SH106251L	12	
30	G1	5310-99-139-0070	. . WASHER, FLAT	WC106041L	12	
31	7XD	5310-99-060-4169	. . WASHER, FLAT	MXC8304	16	
32	7XD	5310-99-499-8033	. . NUT, SELF-LOCKING, HEXAGON	FY106046	4	
33	7XD	5310-99-030-1371	. . NUT STRIP	MRC9423	2	
34	7XD	5320-99-578-7864	. . RIVET, BLIND	RU612123L	4	
35	7XD	5310-99-551-2541	. . NUT STRIP	MTC4049	2	
36	7XDW	5995-99-573-6355	. . CABLE ASSEMBLY, RADIO FREQUENCY	IQG100020	2	
37	7XDW	5995-99-573-6354	. . CABLE ASSEMBLY, RADIO FREQUENCY	IQG100010	2	

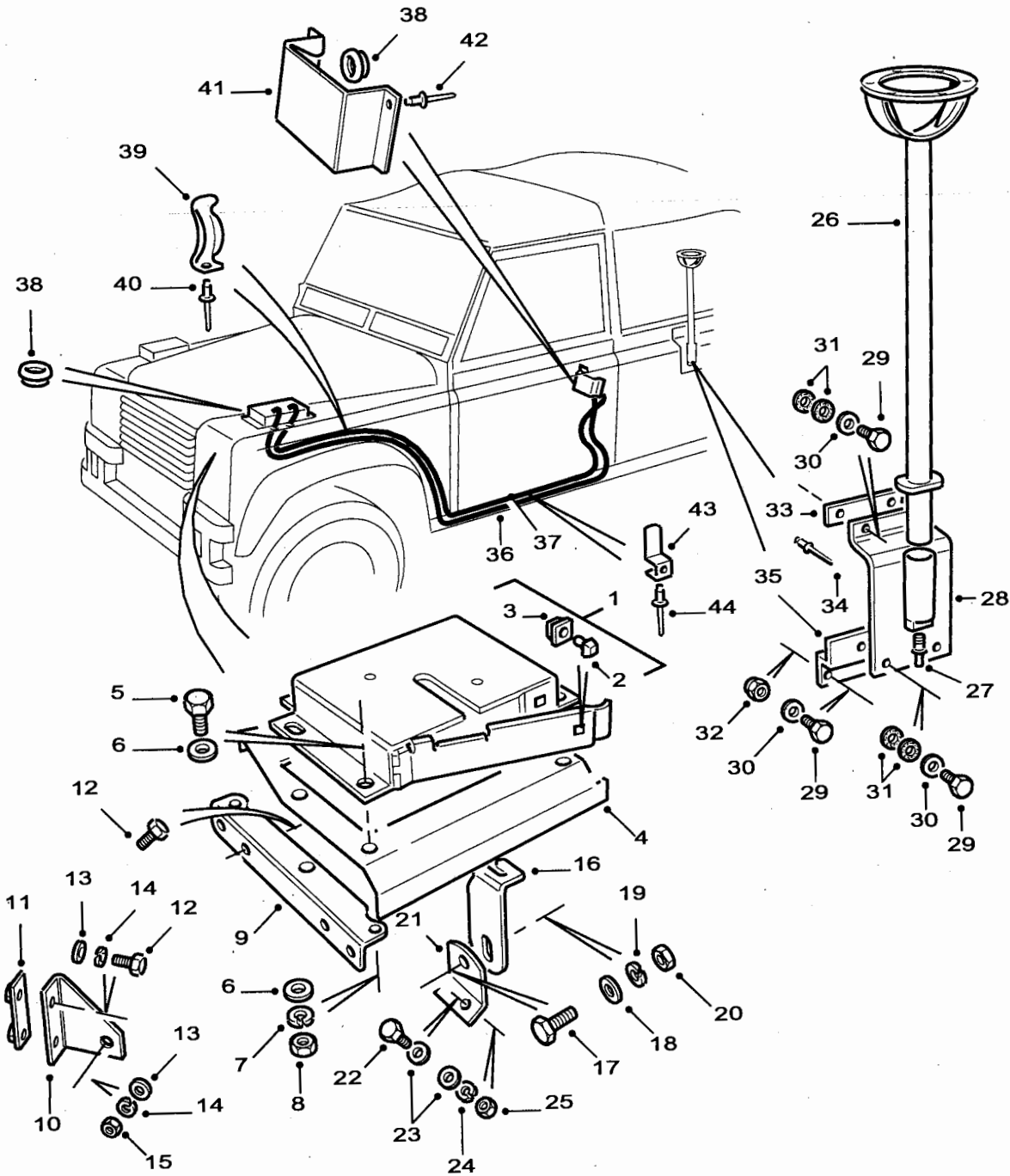

C267/212-1

Fig 1: Antenna mountings and leads

Fig 1 Item	DMC Army	NATO stock number	Item name	Part No. / Dwg No.	No. off	Annotation (NSCM)
			. ANTENNA MOUNTINGS AND LEADS - Contd.			
38(1)	6MT1	5325-99-808-3203	.. GROMMET, RUBBER	555711	8	
38(2)	G1	5325-99-815-9851	.. GROMMET BLANK, NONMETALLIC	338023	4	GS vehicles for redundant holes in bulkhead
39	7XD	5325-99-535-4419	.. CLIP, SPRING TENSION	AFU1190	4	
40	G1	5320-99-376-2529	.. RIVET, BLIND	RU608183L	16	
41	7XD	2540-99-835-9260	.. BOX, ACCESSORIES STOWAGE	MRC4522	2	
42	G1	5320-99-970-3518	.. RIVET, BLIND	78248	8	
43	7XD	5340-99-301-5892	.. CLIP, SPRING TENSION	MRC9043	12	
44	G1	5320-99-376-2529	.. RIVET, BLIND	RU608183L	24	

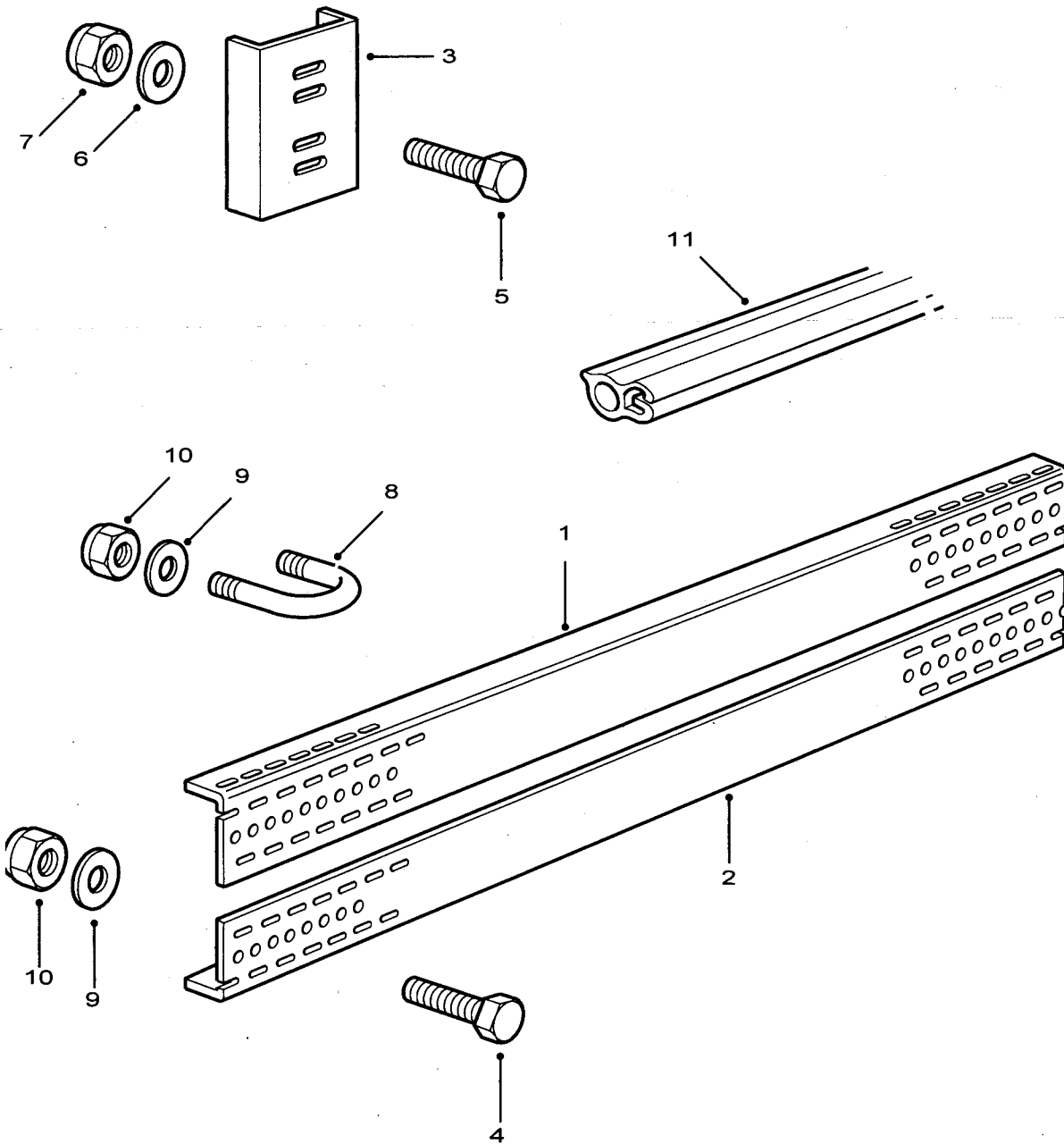

C267/213

Fig 2: Support racking

Fig 2 Item	DMC Army	NATO stock number	Item name	Part No. / Dwg No.	No. off	Annotation (NSCM)
			. SUPPORT RACKING - RADIO		Ref	
1	7XD	2540-99-769-8834	.. RACK, RADIO	RRC8225	1	
2	7XD	2540-99-371-0325	.. RACK, RADIO	RRC8226	1	
3	7XD	2540-99-827-5425	.. CHANNEL, EQUIPMENT RACK	396112	1	
4	G1	5306-99-400-7301	.. SCREW, CAP, HEXAGON HEAD	FS108256	8	
5	7XD	5305-99-737-6170	.. SCREW, CAP, HEXAGON HEAD	FS106206	6	
6	7XD	5310-99-754-3600	.. PLAIN WASHER	MRC5525	12	
7	7XD	5310-99-499-8033	.. NUT, SELF-LOCKING, HEXAGON	FY106046	6	
8	7XD	5306-99-702-1798	.. BOLT, U	RRC8421	2	
9	7XD	5310-99-856-4224	.. WASHER, FLAT	WA108056	20	
10	G1	5310-99-122-5496	.. NUT, SELF-LOCKING, HEXAGON	NY108041L	12	
11	7XD	2540-99-951-3900	.. SEAL, DRAIN CHANNEL	MWC2567	A/R	Edge protection

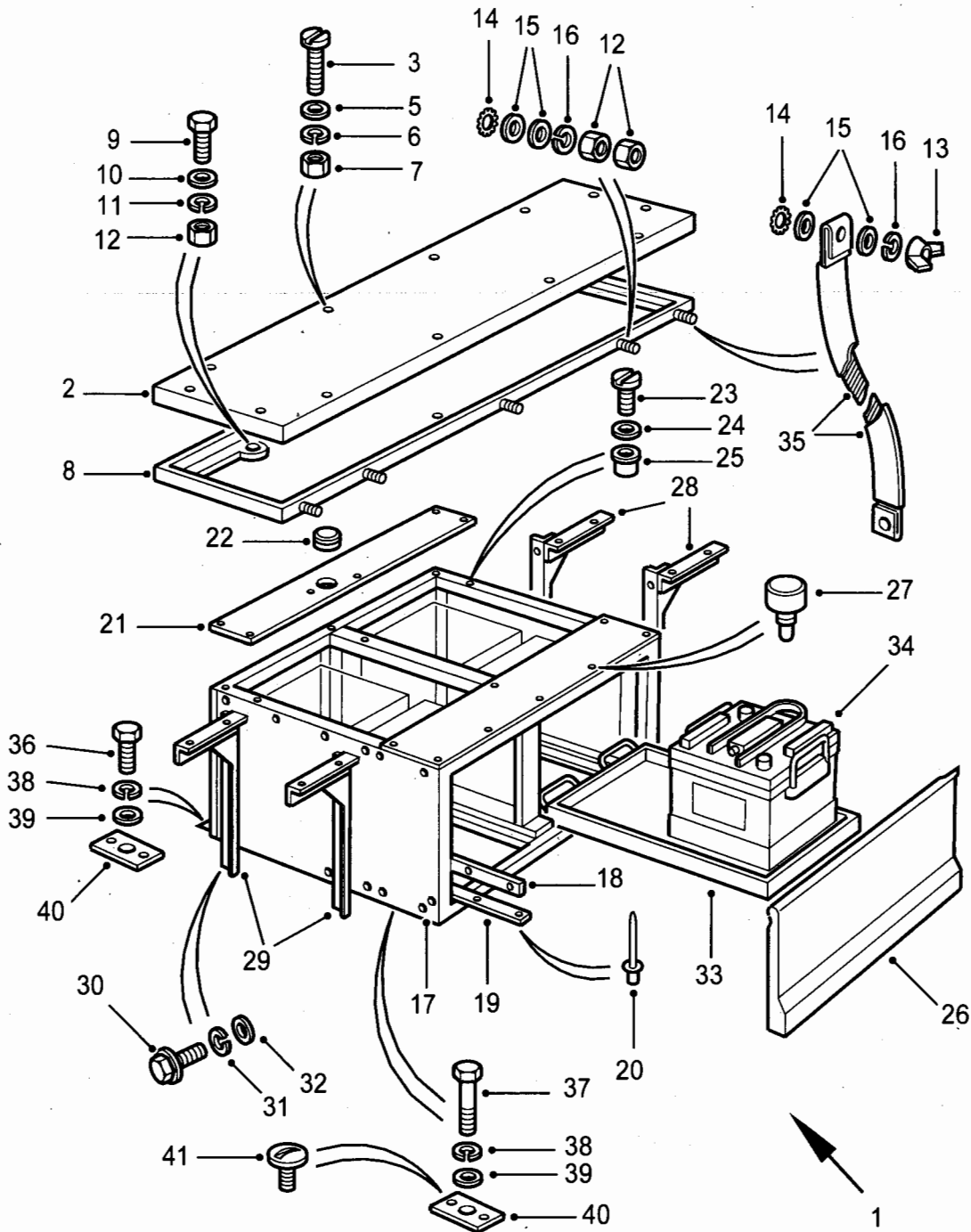

C267/214

Fig 3: Table and battery box

Fig 3 Item	DMC Army	NATO stock number	Item name	Part No. / Dwg No.	No. off	Annotation (NSCM)
			. TABLE AND BATTERY BOX		Ref	
1	7XDW	2590-99-573-6316	.. TABLE ASSEMBLY, RADIO	IPG100000	1	
2	7XD	5820-99-949-0398	... DESK, RADIO EQUIPMENT	MRC5854	1	
3	7XD	5305-99-170-5054	... SCREW, MACHINE	SP105301L	8	
NI4	7XD	5305-99-547-5209	... SCREW, MACHINE	SP105351L	4	
5	G1	5310-99-139-0309	... WASHER, FLAT	WC105001L	12	
6	G1	5310-99-977-1102	... WASHER, LOCK	WL105001L	12	
7	G1	5310-99-122-5294	... NUT, PLAIN, HEXAGON	NH105041L	12	
8	7XD	2590-99-904-4146	... FRAME, RADIO TABLE	RRC2662	1	
9	G1	5305-99-204-5084	... SCREW, CAP, HEXAGON HEAD	SH106451	6	
10	G1	5310-99-139-0070	... WASHER, FLAT	WC106041L	6	
11	G1	5310-99-208-6458	... WASHER, LOCK	WL106002	6	
12	G1	5310-99-122-5295	... NUT, PLAIN, HEXAGON	NH106041L	8	
13	G1	5310-99-941-6432	... NUT, PLAIN, WING	NA106011	4	
14	7XD	5310-99-417-8252	... WASHER, LOCK	WE106001L	5	
15	7ML	5310-99-020-7283	... WASHER, FLAT	WJ106001L	10	
16	G1	5310-99-208-6458	... WASHER, LOCK	WL106002	5	
17		NP	... BOX RADIO BATTERY	RRC8699	1	U1030
18	7XD	2540-99-936-3532	... STRIP, ANTI FRICTION	RRC2187	2	
19	7XD	2540-99-442-4428	... STRIP, ANTI FRICTION	RRC1986	6	
20	7XD	5320-99-250-8191	... RIVET, BLIND	RA612183	48	
21	7XD	5340-99-679-7651	... PANEL, BLANK	RRC8695	1	

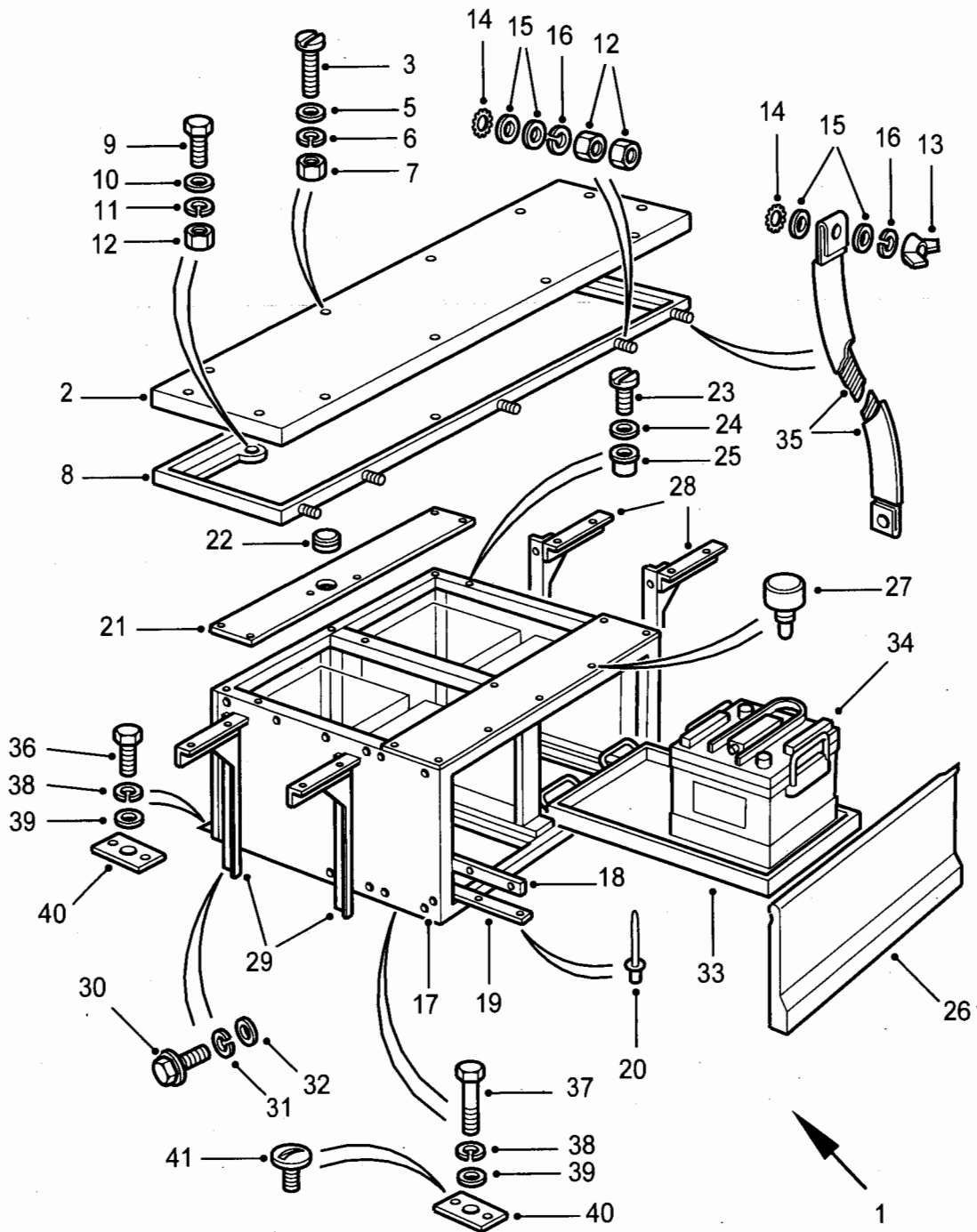

C267/214

Fig 3: Table and battery box

Fig 3 Item	DMC Army	NATO stock number	Item name	Part No. / Dwg No.	No. off	Annotation (NSCM)
			. TABLE AND BATTERY BOX - Contd.			
22	7XD	5325-99-828-1011	... GROMMET, RUBBER	269257	1	
23	G1	5305-99-135-0429	... SCREW, MACHINE	SP105121	6	
24	G1	5310-99-139-0309	... WASHER, FLAT	WC105001L	6	
25	G1	5310-99-629-3331	... NUT, PLAIN, BLIND RIVET	NN105021L	6	
26	7XD	6160-99-499-9115	... DOOR ASSEMBLY, BATTERY BOX	RRC2615	1	
27	7XD	5340-99-737-3397	... SCREW, LOCKING	RRC2742	2	
28	7XD	5340-99-306-2426	... BRACKET, ANGLE	RRC3690	2	
29	7XD	2510-99-968-0590	... STIFFENER	RRC3691	2	
30	7XD	5305-99-737-6170	... SCREW, CAP, HEXAGON HEAD	FS106206	8	
31	G1	5310-99-208-6458	... WASHER, LOCK	WL106002	8	
32	7ML	5310-99-020-7283	... WASHER, FLAT	WJ106001L	8	
33	7XDW	6160-99-573-6489	... TRAY, BATTERY	YJC100970	2	
34		NP	.. BATTERY RADIO		4	U1030
35	7XD	2590-99-737-3400	.. LEAD, ELECTRICAL	MRC8499	2	
36	G1	5306-99-122-5262	.. BOLT, MACHINE	FB108181L	2	
37	7XD	5306-99-770-8958	.. BOLT, MACHINE	FB108251	2	
38	G1	5310-99-137-9231	.. WASHER, LOCK	WL108002	4	
39	7XD	5310-99-856-4224	.. WASHER, FLAT	WA108056	4	
40	7XD	5310-99-338-4215	.. NUT, PLAIN, PLATE	RRC2128	2	
41	7XD	5305-99-300-0789	.. SCREW, MACHINE	SE108201L	4	GS vehicles - blanking screws for radio table fixing holes.

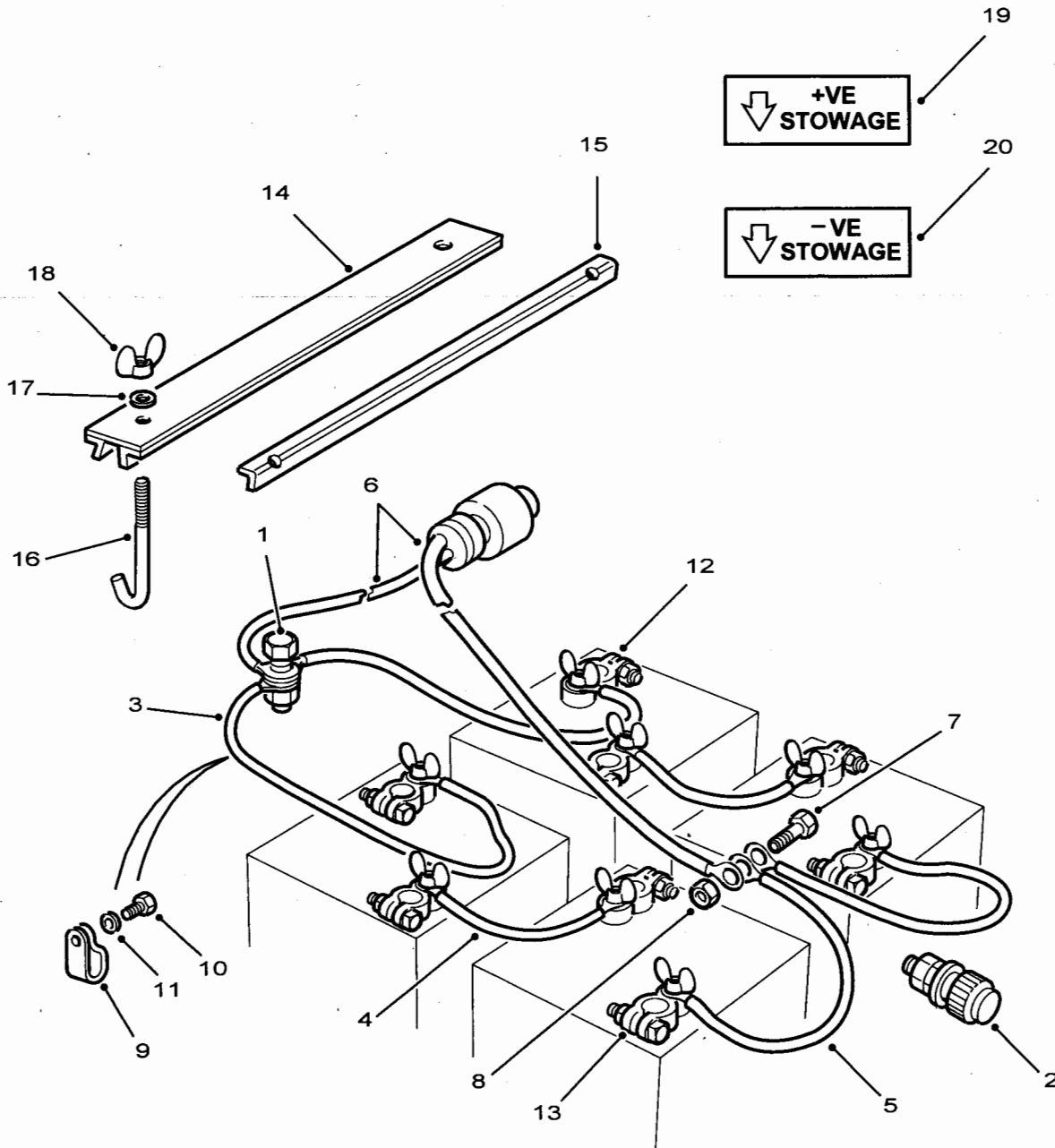

C267/215

Fig 4: Battery leads and fixings

Fig 4 Item	DMC Army	NATO stock number	Item name	Part No. / Dwg No.	No. off	Annotation (NSCM)
			. BATTERY LEADS AND FIXINGS - RADIO		Ref	
1	7XD	5940-99-364-0199	.. TERMINAL, STUD	STC3851	1	
2	7XD	5940-99-743-3550	.. POST, BINDING, ELECTRICAL	PRC3460	1	
3	7XD	6150-99-709-4834	.. LEAD, ELECTRICAL	RRC5344	2	+ve
4	6MT4	6140-99-828-0874	.. LEAD, ELECTRICAL	552770	2	
5	7XD	6150-99-810-5752	.. LEAD, ELECTRICAL	RRC5343	2	-ve
6	7XD	2590-99-027-0822	.. CABLE ASSEMBLY	RRC5348	1	
7	7XD	5305-99-623-6958	.. SCREW, CAP, HEXAGON HEAD	SH106401	1	
8	7XD	5310-99-499-8033	.. NUT, SELF-LOCKING, HEXAGON	FY106046	1	
9	6MT4	5340-99-805-0925	.. CLAMP, LOOP	3409	8	
10	7XD	5305-99-829-4335	.. SCREW, TAPPING, THREAD FORMING	AB608047L	8	
11	G1	5310-99-759-2084	.. WASHER, FLAT	WC104001L	8	
12	6MT4	5940-99-805-1311	.. TERMINAL, LUG	531587	4	+ve
13	7XD	5940-99-820-7566	.. TERMINAL, RADIO BATTERY	531588	4	-ve
14	7XD	6160-99-361-7589	.. RETAINER, BATTERY	RRC8687	2	
15	7XD	6160-99-075-7968	.. RETAINER, BATTERY	RRC8686	4	
16	7XD	5306-99-737-3399	.. BOLT, HOOK	RRC2258	12	
17	7XD	5310-99-215-9928	.. WASHER, FLAT	WA106042	12	
18	G1	5310-99-941-6432	.. NUT, PLAIN, WING	NA106011	12	
19	7XD	7690-99-593-2738	.. MARKER, IDENTIFICATION	RRC2298	1	+ve stowage
20	7XD	7690-99-726-0139	.. MARKER, IDENTIFICATION	RRC5347	2	-ve stowage

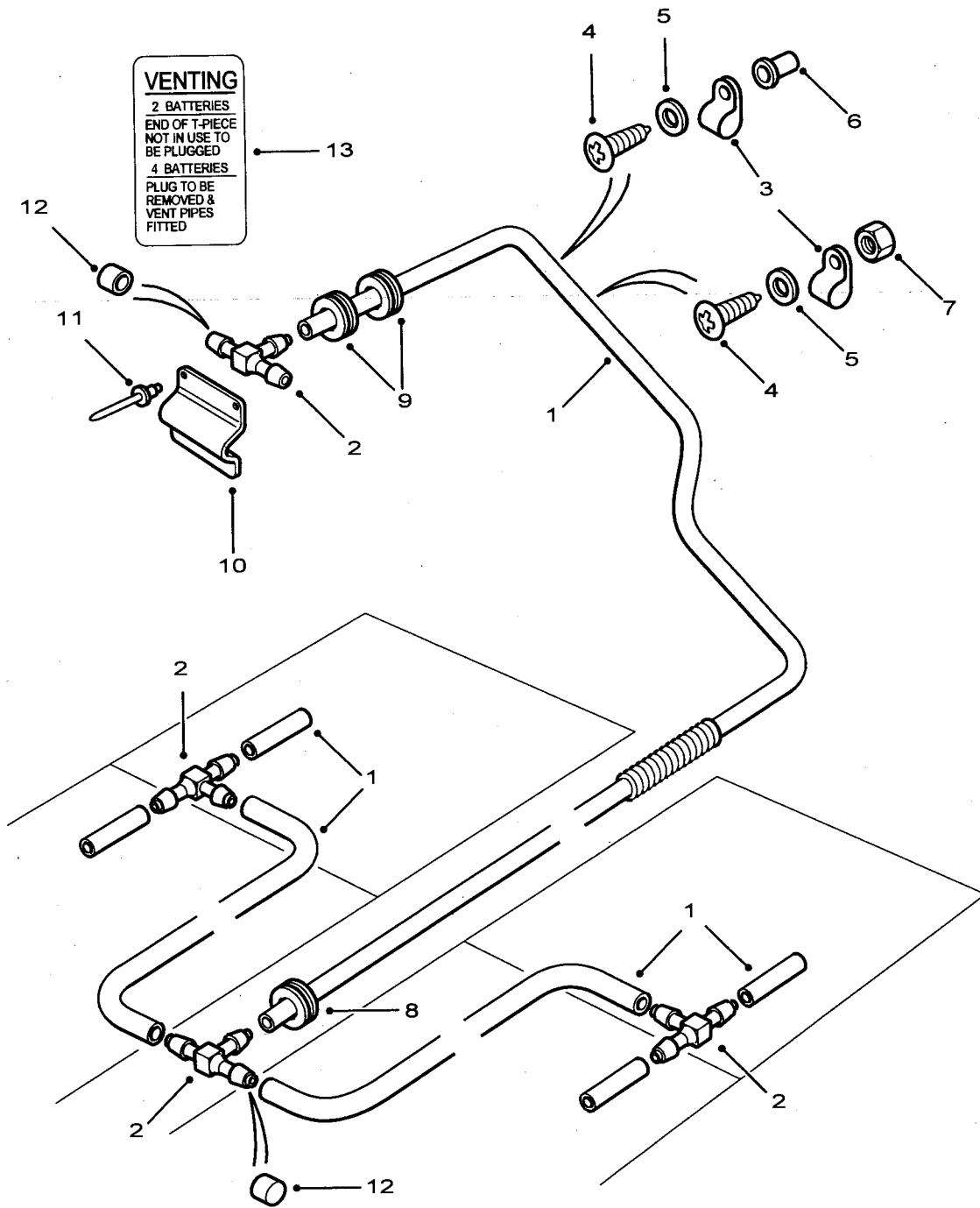

C267/216

Fig 5: Battery ventilation

Fig 5 Item	DMC Army	NATO stock number	Item name	Part No. / Dwg No.	No. off	Annotation (NSCM)
			BATTERY VENTILATION - RADIO		Ref	
1	7XD	4720-99-192-4672	. . TUBING, NONMETALLIC	RRC4960	A/R	
2	7XD	4730-99-957-1765	. . TEE, HOSE	RRC8266	4	
3	7XD	5340-99-591-3292	. . CLAMP, LOOP	CP105081L	2	
4	7XD	5305-99-192-1465	. . SCREW, MACHINE	SE105201L	2	
5	G1	5310-99-122-3032	. . WASHER, FLAT	WA105001L	2	
6	7XD	5310-99-702-1797	. . NUT, PLAIN, BLIND RIVET	NN105011	1	
7	G1	5310-99-122-5494	. . NUT, SELF-LOCKING, HEXAGON	NY105041L	1	
8	7XD	5325-99-096-3285	. . GROMMET, PLASTICS	RRC4965	1	
9	7XD	5325-99-730-5039	. . GROMMET, NONMETALLIC	RRC5074	2	
10	7XD	2590-99-500-9639	. . COVER	RRC8459	1	
11(1)	G1	5320-99-970-3518	. . RIVET, BLIND	78248	3	
11(2)	7XD	5320-99-113-3918	. . RIVET, BLIND	RRC4582	3	Required if cover plate is not fitted.
12	7XDW	5340-99-573-6445	. . CAP, PROTECTIVE, DUST AND MOISTURE SEAL	RRC5110	A/R	
13	7XD	9905-99-660-6531	. . PLATE, INSTRUCTION	RRC4966	1	

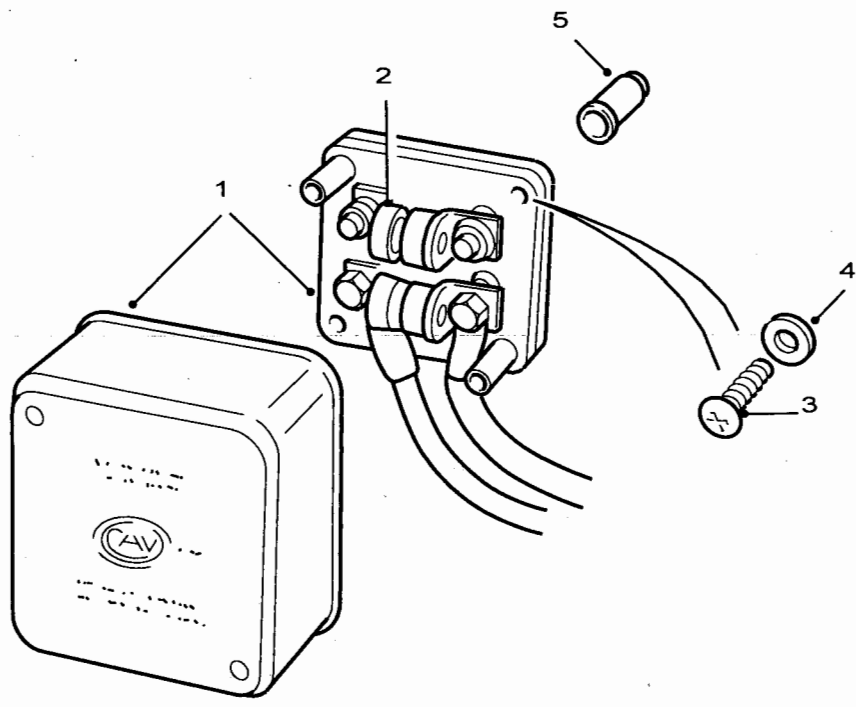

C267/217

Fig 6: Power supply fuse box

Fig 6 Item	DMC Army	NATO stock number	Item name	Part No. / Dwg No.	No. off	Annotation (NSCM)
			.. POWER SUPPLY FUSE BOX		Ref	
1	7XD	5920-99-803-8476	.. FUSE BOX	RTC5298	1	Standard (non waterproof) vehicles only.
2	Z32	5920-99-222-2369	.. FUSE LINK, CARTRIDGE	589151	2	150A
3	G1	5305-99-083-0779	.. SCREW, MACHINE	SE105161L	2	
4	G1	5310-99-122-3032	.. WASHER, FLAT	WA105001L	2	
5	7XD	5310-99-702-1797	.. NUT, PLAIN, BLIND RIVET	NN105011	2	

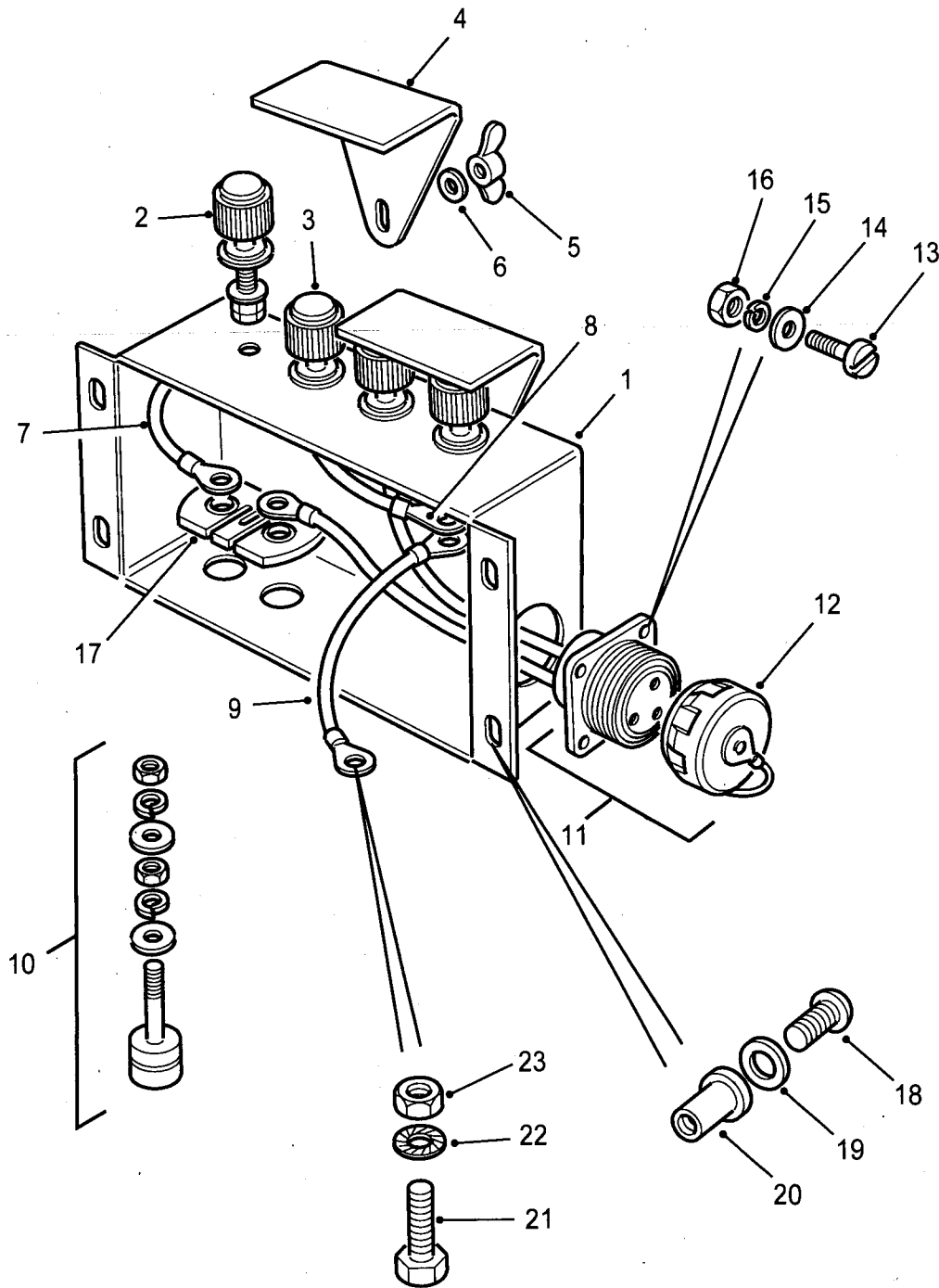

C267/218

Fig 7: Terminal box

Fig 7 Item	DMC Army	NATO stock number	Item name	Part No. / Dwg No.	No. off	Annotation (NSCM)
			. TERMINAL BOX - RADIO			Ref
1	7XD	5940-99-562-4273	. TERMINAL BOX	PRC5477	1	Standard (non waterproof) vehicles only.
2	6MT4	5940-99-108-5445	. POST, BINDING, ELECTRICAL	YPF500010	2	Red
3	6MT4	5940-99-970-2894	. POST, BINDING, ELECTRICAL	YPF500020	2	Black
4	7XD	5340-99-739-8539	. BRACKET, ANGLE	MTC2103	2	
5	G1	5310-99-780-7319	. NUT, PLAIN, WING	NA105011L	2	
6	7XD	5310-99-215-9928	. WASHER, FLAT	WA106042	2	
7	7XD	2590-99-737-3392	. LEAD, ELECTRICAL	PRC5491	1	Terminal to shunt
8	7XD	2590-99-741-1769	. LEAD, ELECTRICAL	PRC3284	2	Terminal to terminal
9	7XD	6150-99-126-1523	. LEAD, ELECTRICAL	PRC4373	1	Earth
10	7XD	5940-99-737-3395	. TERMINAL, POST	PRC5592	2	
11	7XD	5935-99-737-3391	. CONNECTOR, FIXED, ELECTRICAL	PRC5478	1	
12	7XD	5935-99-605-6444	. COVER, ELECTRICAL CONNECTOR	IYP100010	1	
13	G1	5305-99-122-5272	. SCREW, MACHINE	SP103101	4	
14	G1	5310-99-122-3031	. WASHER, FLAT	WA104002	4	
15	G1	5310-99-138-9224	. WASHER, LOCK	WL103001L	4	
16	G1	5310-99-122-6455	. NUT, PLAIN, HEXAGON	NH103041L	4	
17	7XD	6625-99-737-3394	. SHUNT, INSTRUMENT	AEU1986	1	
18	G1	5305-99-083-0779	. SCREW, MACHINE	SE105161L	4	
19	G1	5310-99-122-3032	. WASHER, FLAT	WA105001L	4	
20	7XD	5310-99-702-1797	. NUT, PLAIN, BLIND RIVET	NN105011	4	
21	G1	5305-99-122-5360	. SCREW, CAP, HEXAGON HEAD	FS106167L	1	
22	7XD	5310-99-495-6411	. WASHER, LOCK	WF106001L	1	
23	G1	5310-99-122-5295	. NUT, PLAIN, HEXAGON	NH106041L	1	

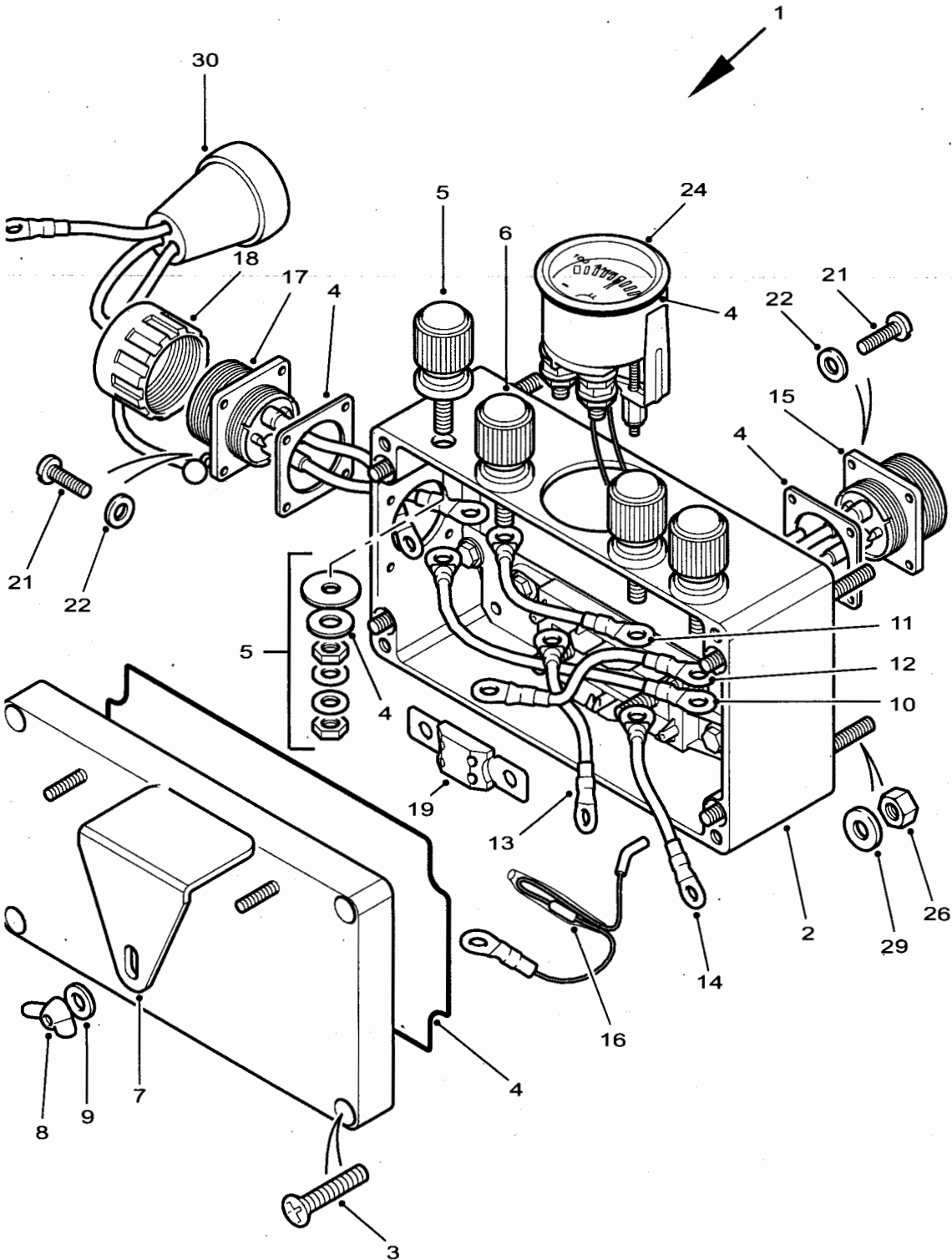

C267/219-1

Fig 8: Distribution box

Fig 8 Item	DMC Army	NATO stock number	Item name	Part No. / Dwg No.	No. off	Annotation (NSCM)
1	7XDW	6110-99-471-1435	. DISTRIBUTION BOX	IPC100030	1	Waterproof
2		NP	. . BOX TERMINAL	IPC100040	1	U1030
3		NP	. . . SCREW BOX COVER		4	NSS supplied with box
4	7XDW	5330-99-606-0187	. . GASKET AND PREFORMED PACKING SET	STC4368	1	
5	6MT4	5940-99-108-5445	. . POST, BINDING, ELECTRICAL	YPF500010	2	
6	6MT4	5940-99-970-2894	. . POST, BINDING, ELECTRICAL	YPF500020	2	
7	7XDW	5935-99-196-8146	. . GUARD, ELECTRICAL CONNECTOR	IRO100000	2	
8	G1	5310-99-941-6432	. . NUT, PLAIN, WING	NA106011	2	
9	7XD	5310-99-215-9928	. . WASHER, FLAT	WA106042	2	
10	7XDW	6150-99-839-4224	. . LEAD, ELECTRICAL	IQG100070	1	+ve to +ve
11	7XDW	6150-99-333-0008	. . LEAD, ELECTRICAL	IQG100080	1	-ve to -ve
12	7XDW	6150-99-573-6357	. . LEAD, ELECTRICAL	IQG100040	1	Ammeter to terminal
13	7XDW	6150-99-573-6358	. . LEAD, ELECTRICAL	IQG100050	1	Ammeter to fuse
14	7XDW	6150-99-573-6359	. . LEAD, ELECTRICAL	IQG100060	1	-ve to earth
15	7XDW	6150-99-573-6356	. . LEAD ASSEMBLY, ELECTRICAL	IQG100030	1	Vehicle conn.
16		NP	. . . RESISTOR		1	NSS - U1030
17	7XDW	6150-99-705-6003	. . LEAD ASSEMBLY, ELECTRICAL	IQG100090	1	
18	7XD	5935-99-605-6444	. . COVER, ELECTRICAL CONNECTOR	IYP100010	1	
19		NP	. . MAIN FUSE	YQG100090	1	150A
NI20	7XDW	5920-99-554-2239	. . FUSEHOLDER	YQE103540	1	
21	7XDW	5305-99-690-6665	. . SCREW, MACHINE	SE103161L	8	
22	G1	5310-99-122-3031	. . WASHER, FLAT	WA103006	8	
NI23	7XDW	2540-99-975-6238	. . PLATE, RETAINING	ALQ710010	2	
24		NP	. . AMMETER (100-0-100)		Ref	See Chap 2-11-30, Fig 3, PAGE 7. U1030

Fig 8 Item	DMC Army	NATO stock number	Item name	Part No. / Dwg No.	No. off	Annotation (NSCM)
NI25	7XDW	5340-99-418-0916	BRACKET, ANGLE	IPU100160	2	
26	G1	5310-99-122-5295	NUT, PLAIN, HEXAGON	NH106041L	6	
NI27	G1	5305-99-122-6643	SCREW, MACHINE	SE106161L	4	
NI28	7XD	5310-99-499-8033	NUT, SELF-LOCKING, HEXAGON	FY106046	4	
29	7XD	5310-99-215-9928	WASHER, FLAT	WA106042	10	
30	7XDW	6150-99-573-6510	LEAD, ELECTRICAL	YMS100140	1	Grounding connector is supplied with Stage B kit.
NI31	7XDW	9150-99-355-4031	GREASE, SILICONE	STC4358	A/R	100g tube

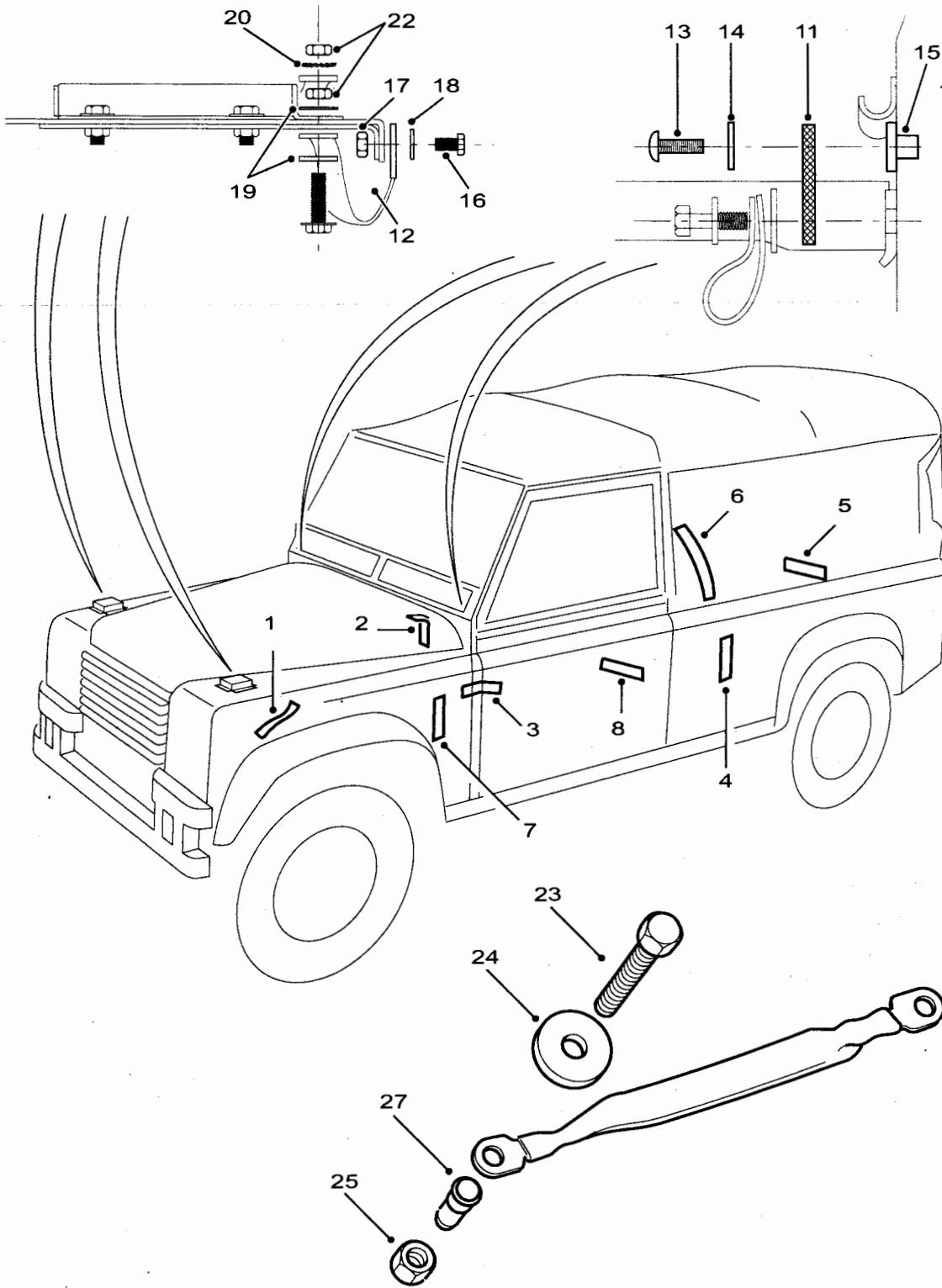

C267/220-1

Fig 9: Electrical bonding leads

Fig 9 Item	DMC Army	NATO stock number	Item name	Part No. / Dwg No.	No. off	Annotation (NSCM)
			ELECTRICAL BONDING LEADS		Ref	90 and 110
1(1)	7XD	6150-99-591-3294	.. LEAD, ELECTRICAL	RRC8681	1	Toe box to chassis
1(2)	7XDW	6150-99-573-6349	.. LEAD, ELECTRICAL	IPX100000	1	Waterproof
2(1)	7XD	6150-99-591-3294	.. LEAD, ELECTRICAL	RRC8681	1	Bonnet to bulkhead
2(2)	7XDW	6150-99-573-6349	.. LEAD, ELECTRICAL	IPX100000	1	Waterproof
3(1)	7XD	6150-99-591-3294	.. LEAD, ELECTRICAL	RRC8681	2	Door to A post
3(2)	7XDW	6150-99-573-6349	.. LEAD, ELECTRICAL	IPX100000	2	Waterproof
4(1)	7XD	6150-99-591-3294	.. LEAD, ELECTRICAL	RRC8681	2	Rear body to chassis
4(2)	7XDW	6150-99-573-6349	.. LEAD, ELECTRICAL	IPX100000	2	Waterproof
5(1)	7XD	6150-99-591-3294	.. LEAD, ELECTRICAL	RRC8681	1	Tailgate/rear door to chassis
5(2)	7XDW	6150-99-573-6349	.. LEAD, ELECTRICAL	IPX100000	1	Waterproof
6(1)	7XD	6150-99-349-6839	.. LEAD, ELECTRICAL	RRC8682	2	Radio support rack to body-side
6(2)	7XDW	6150-99-573-6350	.. LEAD, ELECTRICAL	IPX100010	2	Waterproof
7(1)	7XD	6150-99-234-4557	.. LEAD, ELECTRICAL	RRC8806	1	Starter motor to chassis
7(2)	7XDW	6150-99-573-6351	.. LEAD, ELECTRICAL	IPX100020	1	Waterproof
8(1)	7XD	6150-99-591-3294	.. LEAD, ELECTRICAL	RRC8681	1	EGR ECU box to body
8(2)	7XDW	6150-99-573-6349	.. LEAD, ELECTRICAL	IPX100000	1	Waterproof
N19	7XDW	6150-99-573-6349	.. LEAD, ELECTRICAL	IPX100000	1	Auxiliary heater bracket to dash - Winterised
N110	7XDW	6150-99-573-6350	LEAD, ELECTRICAL	IPX100010	1	Auxiliary heater bracket to heater ECU box - Winterised

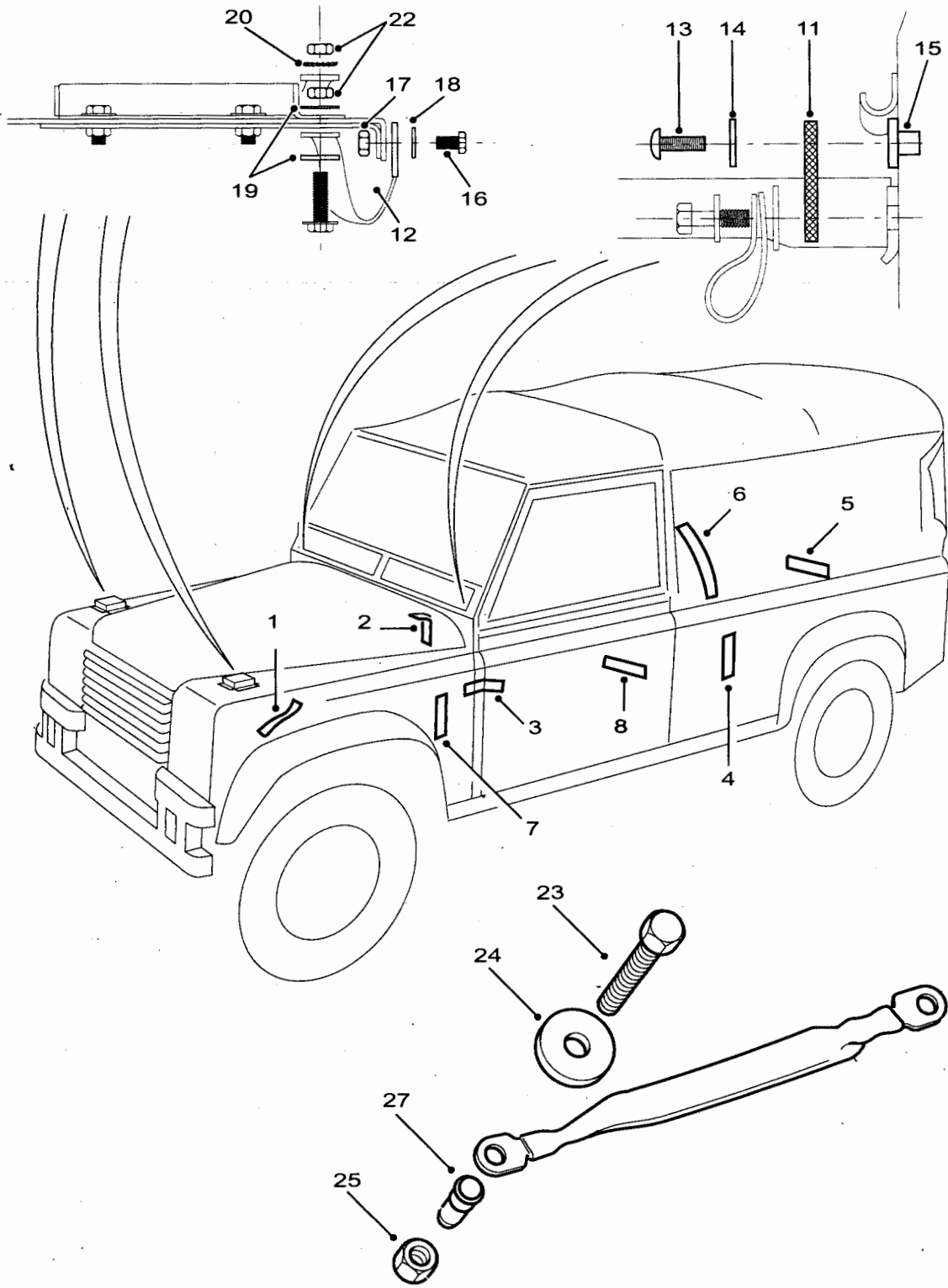

C267/220-1

Fig 9: Electrical bonding leads

Fig 9 Item	DMC Army	NATO stock number	Item name	Part No. / Dwg No.	No. off	Annotation (NSCM)
			ELECTRICAL BONDING LEADS -Contd.			90 and 110
11	6MT4	2590-99-820-7565	LEAD, ELECTRICAL		2	45 mm long, dash to front wing top. Both sides of vehicle
12	7XDW	6150-99-573-6349	LEAD, ELECTRICAL	RRC8681	2	250 mm long, wing top to TUAAM box. Both sides of vehicle
13	G1A	5305-99-122-5356	SCREW, M5 x 16 mm	SH105161L	2	U1030
14	G1	5310-99-122-3032	WASHER, FLAT	WA105001L	2	
15	7XD	5310-99-702-1808	NUT, PLAIN, BLIND RIVET		2	
16		NP	SCREW, M6 x 20	SH10621	2	U1030
17	G1	5310-99-122-5295	NUT, M6	FY106046	2	U1030
18	G1	5310-99-122-6474	WASHER, FLAT		2	
19	G1	5305-99-122-5368	SCREW, CAP, HEXAGON HEAD		2	
20		NP	WASHER, STAR M8	WF108001L	2	U1030
N121	G1	5310-99-219-1814	WASHER, FLAT		4	
22	G1	5310-99-122-5296	NUT, PLAIN HEXAGON	NH108041L	4	
23(1)	G1	5305-99-122-5364	SCREW, CAP, HEXAGON HEAD	SH108121L	A/R	12mm long
23(2)	7XD	5306-99-702-1830	BOLT, MACHINE	FS108207L	A/R	20mm long
23(3)	7XDW	5305-99-397-9020	SCREW, CAP, HEXAGON HEAD	FS108357	A/R	35mm long
24	7XD	5310-99-856-4224	WASHER, FLAT	WA108056	A/R	
25	G1	5310-99-122-5296	NUT, PLAIN, HEXAGON	NH108041L	A/R	
N126	7XD	5310-99-850-3501	NUT, SELF-LOCKING, HEXAGON	NY108051L	A/R	
27	G1	5310-99-786-8369	NUT, PLAIN, BLIND RIVET	NN108021	A/R	

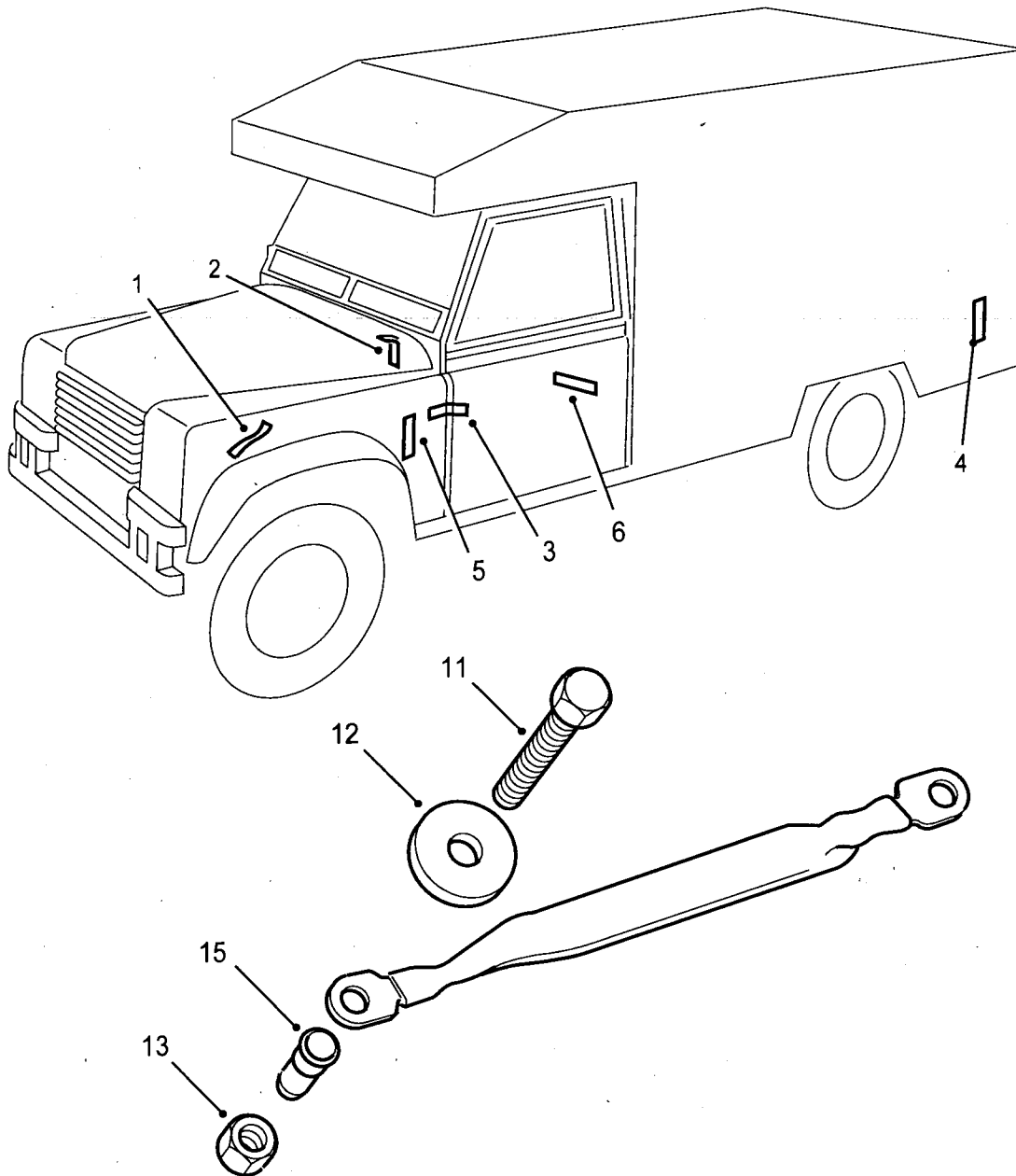

C267/221

Fig 10: Electrical bonding leads

Fig 10 Item	DMC Army	NATO stock number	Item name	Part No. / Dwg No.	No. off	Annotation (NSCM)
			. ELECTRICAL BONDING LEADS - Contd.			Ambulance
1	7XD	6150-99-591-3294	.. LEAD, ELECTRICAL	RRC8681	1	Toe box to chassis
2	7XD	6150-99-591-3294	.. LEAD, ELECTRICAL	RRC8681	1	Bonnet to bulkhead
3	7XD	6150-99-591-3294	.. LEAD, ELECTRICAL	RRC8681	2	Door to A post
4	7XD	6150-99-591-3294	.. LEAD, ELECTRICAL	RRC8681	1	Rear body to chassis
5	7XD	6150-99-234-4557	.. LEAD, ELECTRICAL	RRC8806	1	Starter motor to chassis
6	7XD	6150-99-591-3294	.. LEAD, ELECTRICAL	RRC8681	1	EGR ECU box to body
NI7		NP	.. LEAD, ELECTRICAL	IPX100050	1)Air-con)condenser)fans to body)- desertised
NI8		NP	.. LEAD, ELECTRICAL	IPX100070	1)vehicles,)U1030
NI9		NP	.. LEAD, ELECTRICAL	IPX100060	1)Grille panel -)Wire mesh -)to body -)desertised
NI10		NP	.. LEAD, ELECTRICAL	IPX100050	1)vehicle,)U1030
11(1)	G1	5305-99-122-5364	.. SCREW, CAP, HEXAGON HEAD	SH108121L	A/R	12mm lg
11(2)	7XD	5306-99-702-1830	.. BOLT, MACHINE	FS108207L	A/R	20mm lg
11(3)	7XDW	5305-99-397-9020	.. SCREW, CAP, HEXAGON HEAD	FS108357	A/R	35mm lg
12	7XD	5310-99-856-4224	.. WASHER, FLAT	WA108056	A/R	
13	G1	5310-99-122-5296	.. NUT, PLAIN, HEXAGON	NH108041L	A/R	
NI14	7XD	5310-99-850-3501	.. NUT, SELF-LOCKING, HEXAGON	NY108051L	A/R	
15	G1	5310-99-786-8369	.. NUT, PLAIN, BLIND RIVET	NN108021	A/R	

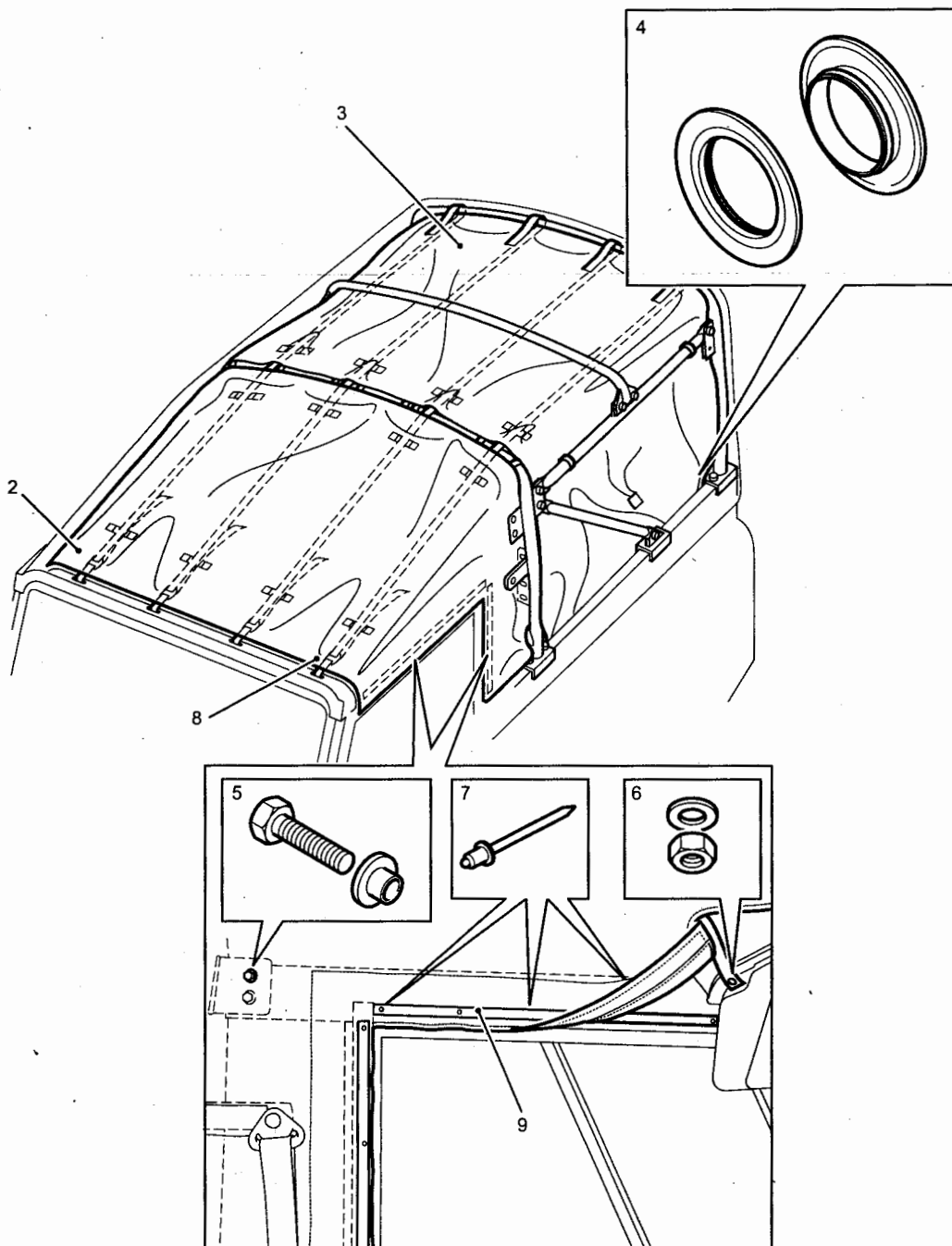

C267/420-1

Fig 11: Kit, radiated hazard protection - TUL

Fig 11 Item	DMC Army	NATO stock number	Item name	Part No. / Dwg No.	No. off	Annotation (NSCM)
N11	7XD	2510-99-512-1276	RADIATED HAZARD PROTECTION KIT		Ref	TUL See Mod Instruction 12. Comprising the following items.
2	7XD	2510-99-593-1742	.. CURTAIN, FRONT		1	
3	7XD	2510-99-976-6351	.. CURTAIN, REAR		1	
4	7XD	2510-99-132-3065	.. EYELET, PLASTIC		2	
5	7XD	2510-99-212-2005	.. SPACER		10	
6		NP	.. NUT, M10	WF115	8	
7		NP	.. RIVETS	WF113	12	
8		NP	.. STRAP, HEADER RETAINING	F8671	4	
9		NP	.. VELCRO STRIP, DOOR UPPER AND REAR	STC4039	A/R	2,5 metre length, U1030

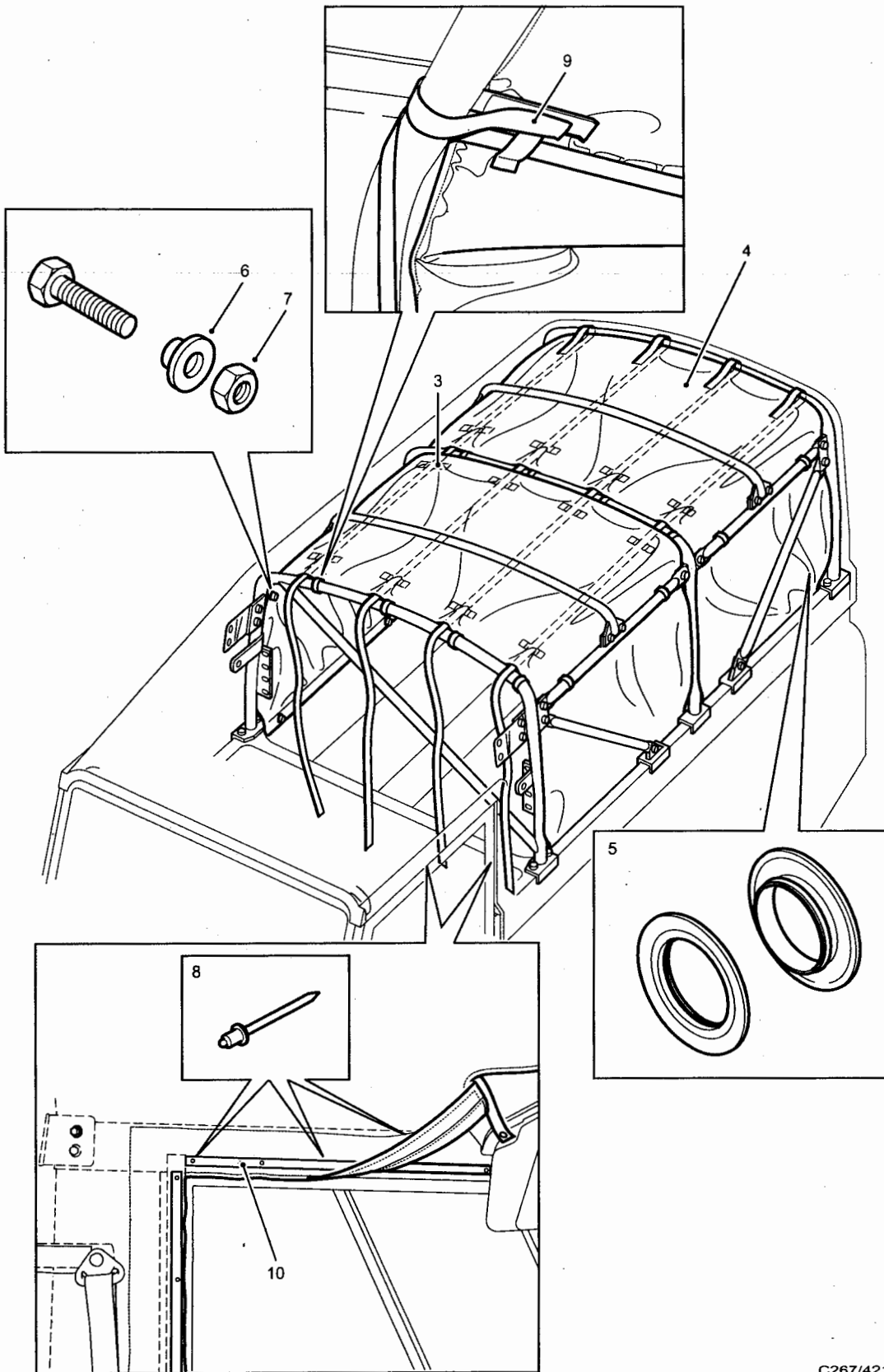

C267/421-1

Fig 12: Kit, radiated hazard protection - TUM

Fig 12 Item	DMC Army	NATO stock number	Item name	Part No. / Dwg No.	No. off	Annotation (NSCM)
NI1	7XD	2510-99-512-1276	. RADIATED HAZARD PROTECTION KIT		Ref	TUM See Mod Instruction 12 Comprising the following items.
NI2	7XD	2510-99-593-1742	.. CURTAIN, FRONT		1	
3	7XD	2510-99-705-6073	.. CURTAIN, INTERMEDIATE		1	
4	7XD	2510-99-973-7009	.. CURTAIN, REAR		1	
5	7XD	2510-99-132-3065	.. EYELET, PLASTIC		2	
6	7XD	2510-99-212-2005	.. SPACER		22	
7		NP	.. NUT, M10	WF115	16	
8		NP	.. RIVETS	WF113	12	
9		NP	.. STRAP, HEADER RETAINING	F8671	4	
10		NP	.. VELCRO STRIP, DOOR UPPER AND REAR	STC4039	A/R	2,5 metre length, U1030

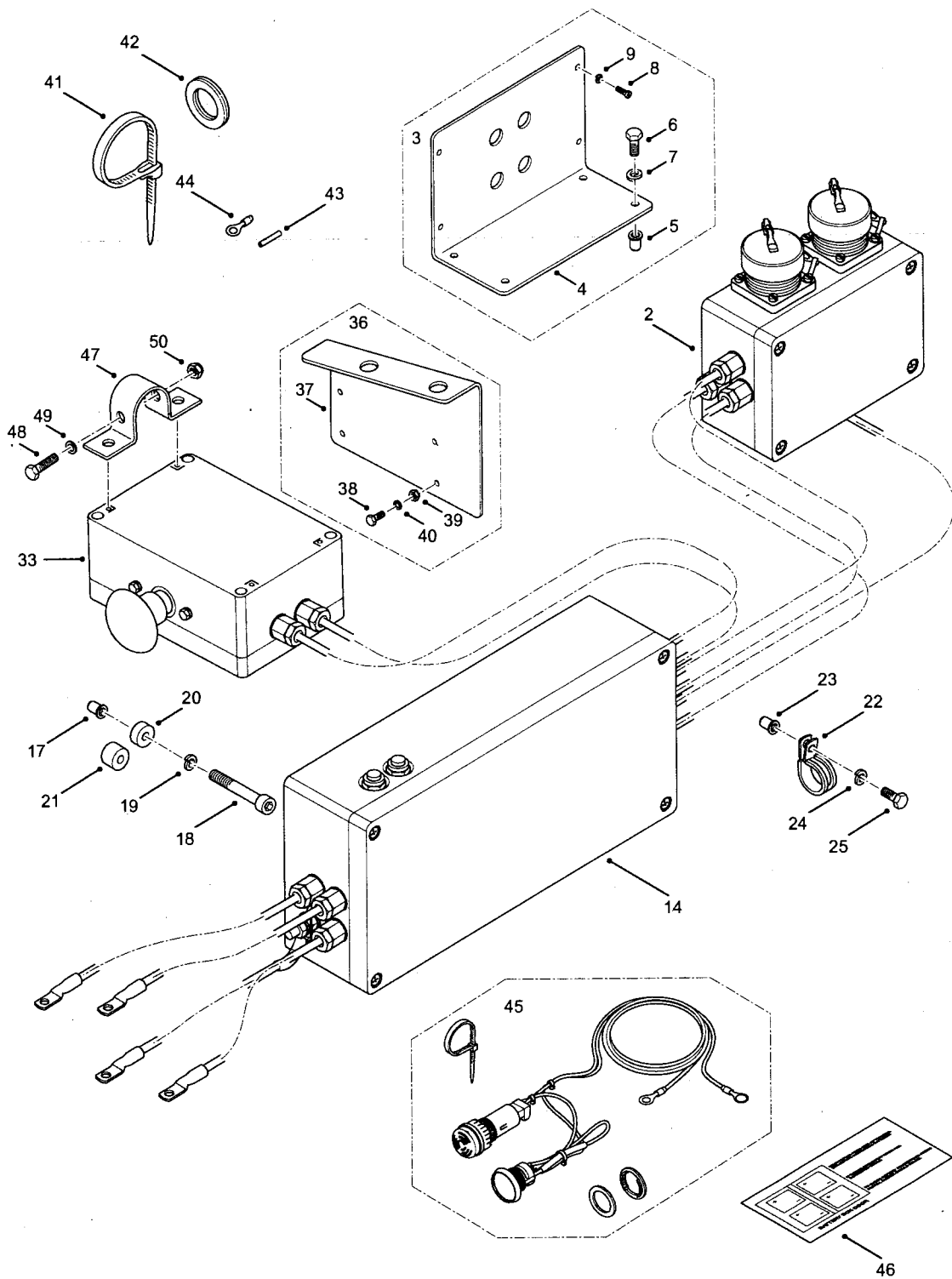

C267/459-1

Fig 13: Radio battery isolation switch and import/export system

Fig 13 Item	DMC Army	NATO stock number	Item name	Part No. / Dwg No.	No. off	Annotation (NSCM)
NI1(1)	7XD	5998-99-616-1501	. RADIO BATTERY ISOLATION SWITCH AND IMPORT/EXPORT SYSTEM			See Mod Instruction 16. TUL
NI1(2)	7XD	5998-99-127-2738	. RADIO BATTERY ISOLATION SWITCH AND IMPORT/EXPORT SYSTEM			TUM
NI1(3)	7XD	5925-99-461-3819	. RADIO BATTERY ISOLATION SWITCH AND IMPORT/EXPORT SYSTEM			TUL - Winter Water
NI1(4)	7XD	5925-99-918-8132	. RADIO BATTERY ISOLATION SWITCH AND IMPORT/EXPORT SYSTEM			TUM - Winter Water
			THE ABOVE KITS COMPRISE THE FOLLOWING KITS/PARTS			
2	7XD	5963-99-663-8680	. IMPORT/EXPORT BOX ASSEMBLY	34166-004	1	
3		NP	... MOUNTING BRACKET FIXING KIT	34166-055	1	
4		2590-99-479-6353	... MOUNTING BRACKET	GD600796	1	
5		NP	... NUTSERT, M6		4	
6		NP	... SCREW, HEXAGON HEAD, M6 x 25		4	
7		NP	... WASHER, SPRING M6		4	
8		NP	... SCREW, CHEESEHEAD, M4 X 20		4	
9		NP	... WASHER, SPRING M4		4	
NI10	7XD	5961-01-481-6136	.. DIODE	34166-068	1	
NI11	7XD	5920-99-481-9300	.. FUSE 3A		2	
NI12	7XD	5940-99-763-8234	.. FUSE HOLDER	34166-086	2	
NI13	7XD	5961-99-436-1099	.. DIODE ASSY - SHORT	34166-074	1	
14	7XD	5945-99-588-4005	. RELAY BOX ASSEMBLY	34166-003	1	
NI15	7XD	5945-99-861-9161	.. RELAY BOX	34166-035	1	
NI16		NP	.. KIT RELAY BOX MOUNTING	34166-075	1	
17		NP	... NUTSERT M6		4	
18		NP	... SCREW, CAP HEAD M6 X 45		4	
19		NP	... WASHER, SPRING M6		4	
20		NP	... SPACER, UPPER MOUNTING	34166-061	2	

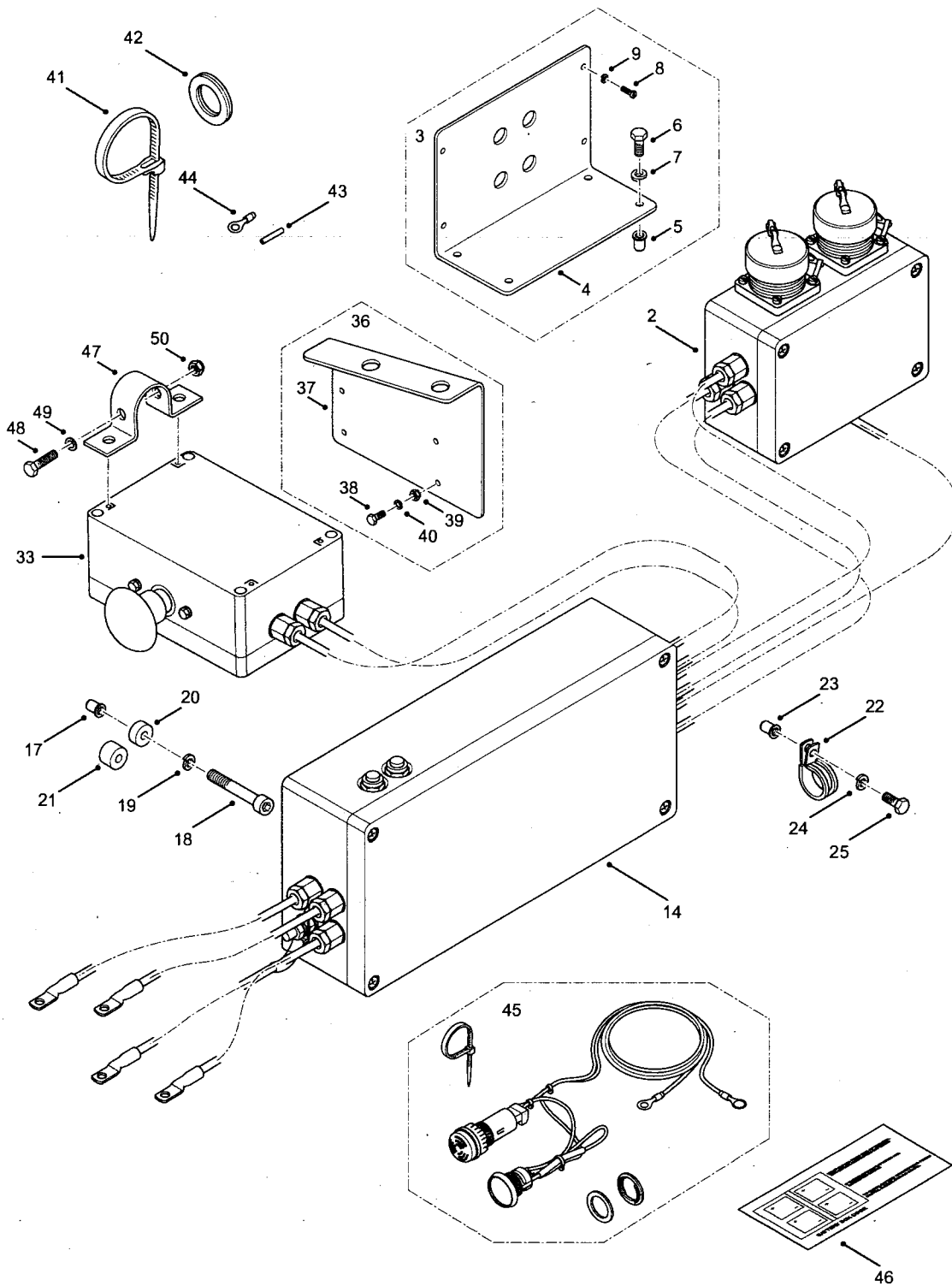

C287/459-1

Fig 13: Radio battery isolation switch and import/export system

Fig 13 Item	DMC Army	NATO stock number	Item name	Part No. / Dwg No.	No. off	Annotation (NSCM)
21		NP	... SPACER, LOWER MOUNTING	34166-0612	2	
22		NP	.. P CLIP, RUBBER LINED	34166-097	2	
23		NP	.. NUTSERT M6		2	
24		NP	.. WASHER, SPRING M6		2	
25		NP	.. SCREW, HEXAGON HEAD, M6 x 16		2	
NI26	7XD	5945-99-749-7116	.. RELAY MOUNTING PLATE	34166-036	1	
NI27	7XD	5945-99-603-6267	.. RELAY	34166-033	1	
NI28	Z32	5925-99-730-9013	.. CIRCUIT BREAKER 100A	34166-017	1	
NI29	7XD	5925-99-147-4048	.. CIRCUIT BREAKER 40A	34166-018	1	
NI30	7XD	5940-99-127-2180	.. POST TERMINAL INSULATED	34166-083	1	
NI31	7XD	5940-99-763-8234	.. FUSE HOLDER	34166-086	2	
NI32	7XD	5961-99-670-9511	.. DIODE ASSY - LONG	34166-081	1	
33	7XD	5963-99-213-0111	.. SWITCH BOX ASSEMBLY	34166-005	1	
NI34	7XD	5963-99-401-2357	.. SWITCH BOX	34166-069	1	
NI35	7XD	5930-99-831-6545	.. SWITCH	34166-065	1	
36		NP	.. MOUNTING BRACKET KIT - SWITCH BOX	34166-070	1	
37		NP	... MOUNTING BRACKET	34166-041	1	
38		NP	... SCREW, HEXAGON HEAD, M4 X 12		4	
39		NP	... NUT, NYLOC, M4		4	
40		NP	... WASHER, PLAIN, M4		4	
41		NP	.. CABLE TIE, RELEASABLE	341066-096	2	
42		NP	... GROMMET	341066-057	1	Not Winter/ Water
43		NP	... IDENTIFICATION SLEEVE +VE		1	Not Winter/ Water
44		NP	... TERMINAL, 6 MM, INSULATED, RED RING		1	Not Winter/ Water
45	7XD	5999-99-509-6952	.. BUZZER AND TEST SWITCH ASSY	34166-071	1	
46		NP	... LABEL	34166-095	1	

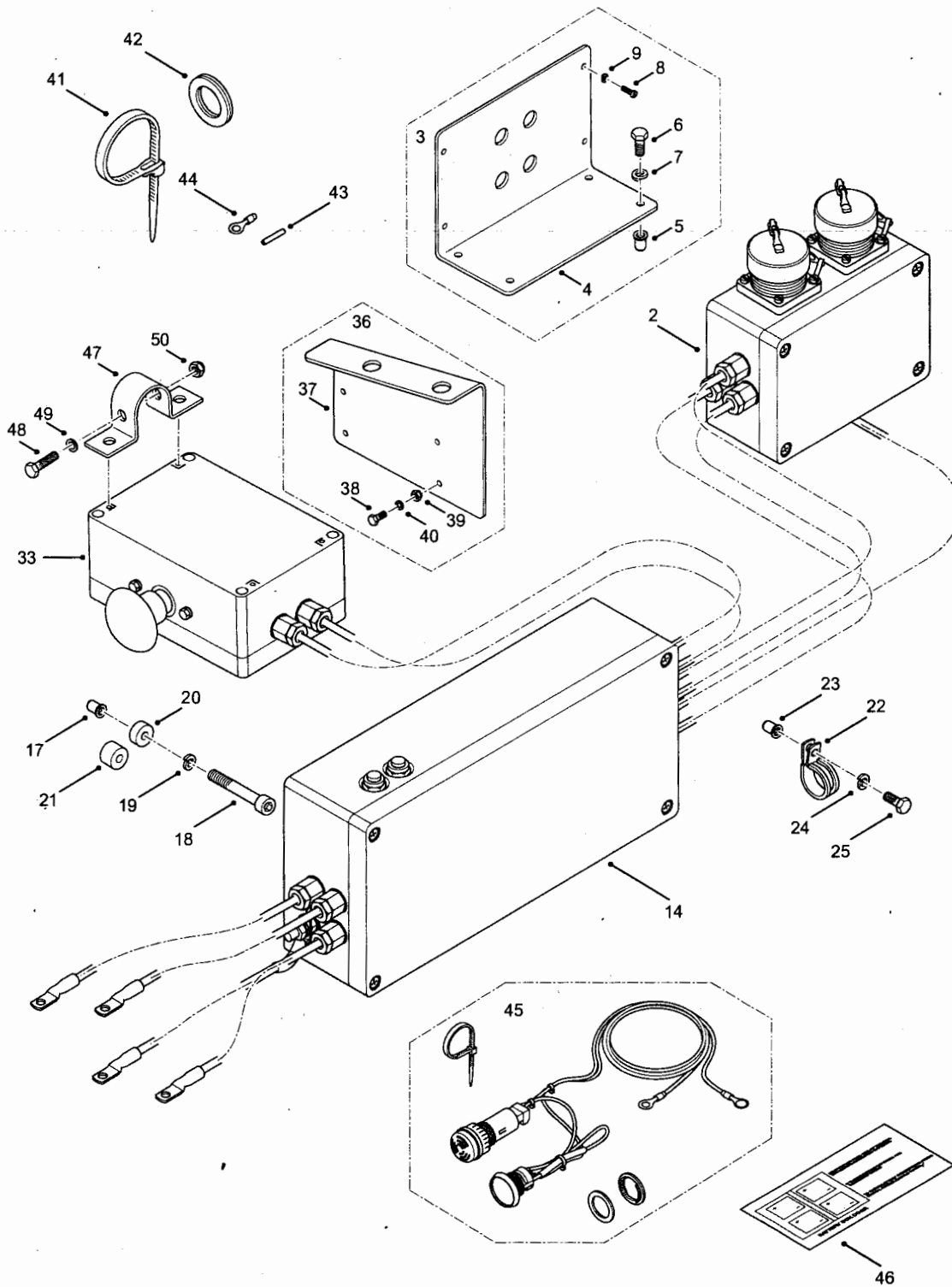

C267/459-1

Fig 13: Radio battery isolation switch and import/export system

Fig 13 Item	DMC Army	NATO stock number	Item name	Part No. / Dwg No.	No. off	Annotation (NSCM)
47	7XDW	4730-99-395-8483	.. CLAMP, ISOLATION SWITCH TO HOOD STAY	34166-106	2) Winter water only
48		NP	.. SCREW, HEXAGON HEAD, M5 X 40		2)
49		NP	.. WASHER, PLAIN, M5		2)
50		NP	.. NUT, NYLOC, M5		2)
NI51		NP	.. SCREW, CHEESEHEAD, M4 X 20		4)
NI52		NP	.. WASHER, PLAIN, M4		4)
NI53		NP	.. NUT, NYLOC, M4		4)
NI54	7XDW	5340-99-418-0916	.. BRACKET, SUPPORT, RELAY BOX TO BULKHEAD	IPU100160	2)
NI55		NP	.. SCREW, HEXAGON HEAD, M6 X 16		3)
NI56		NP	.. NUTSERT, M6		4)
NI57		NP	.. WASHER, SPRING M6		5)
NI58		NP	.. NUT M6		2)
NI59		NP	.. CABLE TIE, RELEASABLE	34166-097	A/R)

CHAPTER 2-11-32
SCREEN WASHERS AND WIPERS - FRONT AND REAR

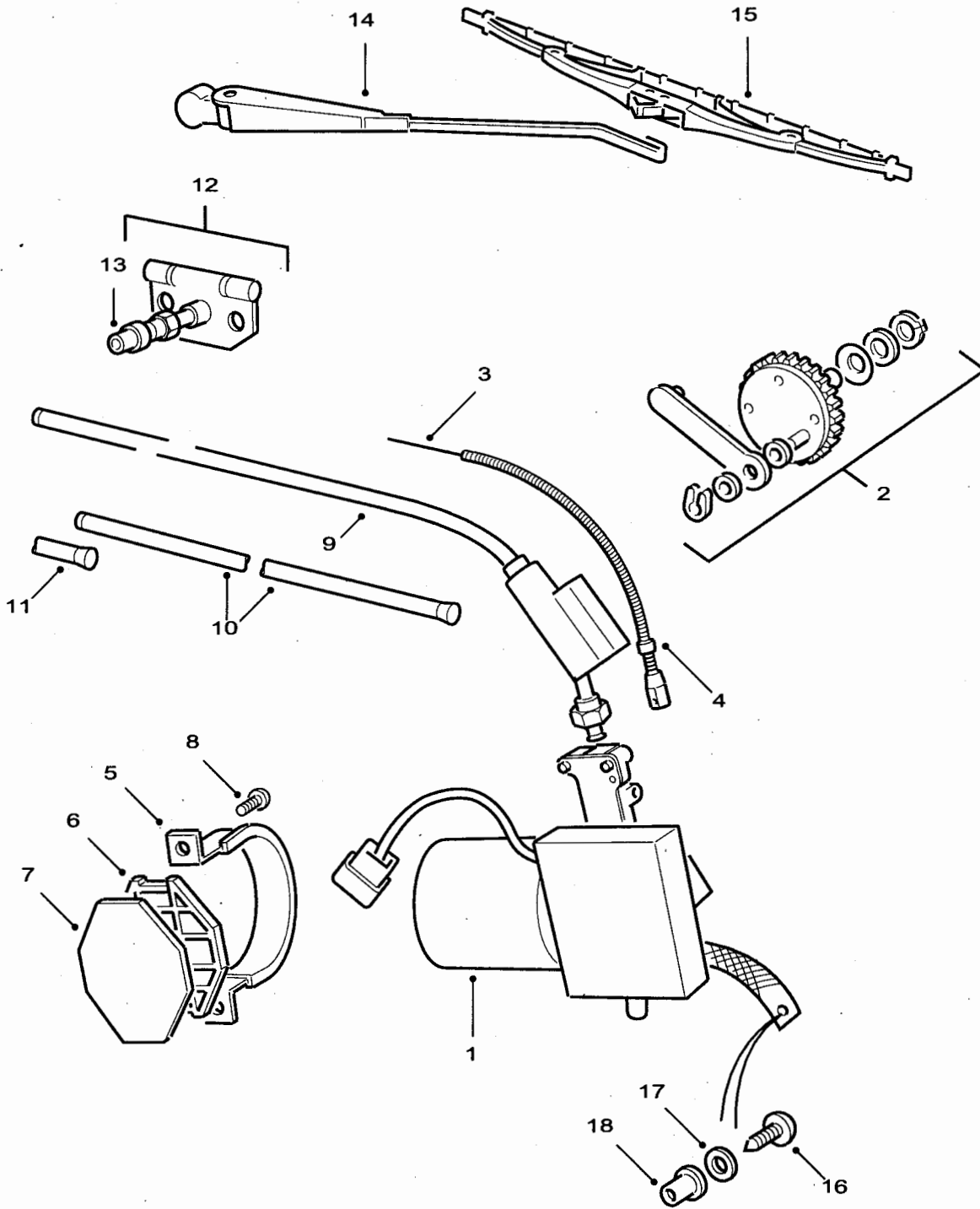

C267/222-1

Fig 1: Screen wipers, front

Fig 1 Item	DMC Army	NATO stock number	Item name	Part No. / Dwg No.	No. off	Annotation (NSCM)
			SCREEN WASHERS AND WIPERS - FRONT AND REAR		Ref	Non waterproof
			. SCREEN WIPERS, FRONT		Ref	
1(1)	7XD	2540-99-052-0323	. . MOTOR, WINDSHIELD WIPER, ELECTRIC	DLE000040	1	RH Stg
1(2)	7XD	2540-99-850-3975	. . MOTOR, WINDSHIELD WIPER, ELECTRIC	STC3070	1	LH Stg
2	7XD	2540-99-158-4640	. . . GEAR AND LINKAGE, WINDSHIELD WIPER MOTOR	517646	1	
3	7XD	2540-99-781-4207	. . RACK	STC4843	1	
4	7XD	2815-99-250-2611	. . FERRULE	DLY000010	1	
5	6MT3	2540-99-824-3663	. . STRAP AND SLEEVE ASSEMBLY	BHA4790L	1	
6	6MT3	5340-99-819-8231	. . MOUNT, RESILIENT	150844	1	
7	7XD	5365-99-250-0821	. . SPACER, PLATE	STC3072	1	NSN Change
8	G1	5305-99-122-6643	. . SCREW, MACHINE	SE106161L	2	
9(1)	7XD	2540-99-720-8160	. . CASING, WIPER DRIVE	PRC3671	1	RH Stg
9(2)	7XD	2540-99-771-6983	. . CASING, WIPER DRIVE	PRC3672	1	LH Stg
10	6MT3	4710-99-721-4439	. . PIPE, STEEL	DOS500040	1	
11	6MT3	2540-99-809-7059	. . CASING, OUTER	DOS500030	1	
12	7XD	2540-99-495-7006	. . WHEELBOX, WINDSCREEN WIPER	PRC8495	2	
13	7XD	2540-99-770-0135	. . . DRIVER ASSEMBLY	STC987	2	
14(1)	6MT3	2540-99-839-5405	. . ARM, WINDSCREEN WIPER	PRC4276	2	RH Stg
14(2)	6MT3	2540-99-839-5406	. . ARM, WINDSCREEN WIPER	PRC4277	2	LH Stg
15	7XD	2540-99-223-2190	. . BLADE, WINDSHIELD WIPER	DKC000110PMD	2	
16	G1	5305-99-122-6643	. . SCREW, MACHINE	SE106161L	1)Fixing
17	G1	5310-99-122-6474	. . WASHER, FLAT	WA106001L	1)bonding lead
18	7XD	5310-99-126-4176	. . NUT, PLAIN, BLIND RIVET	AWR6715	1)

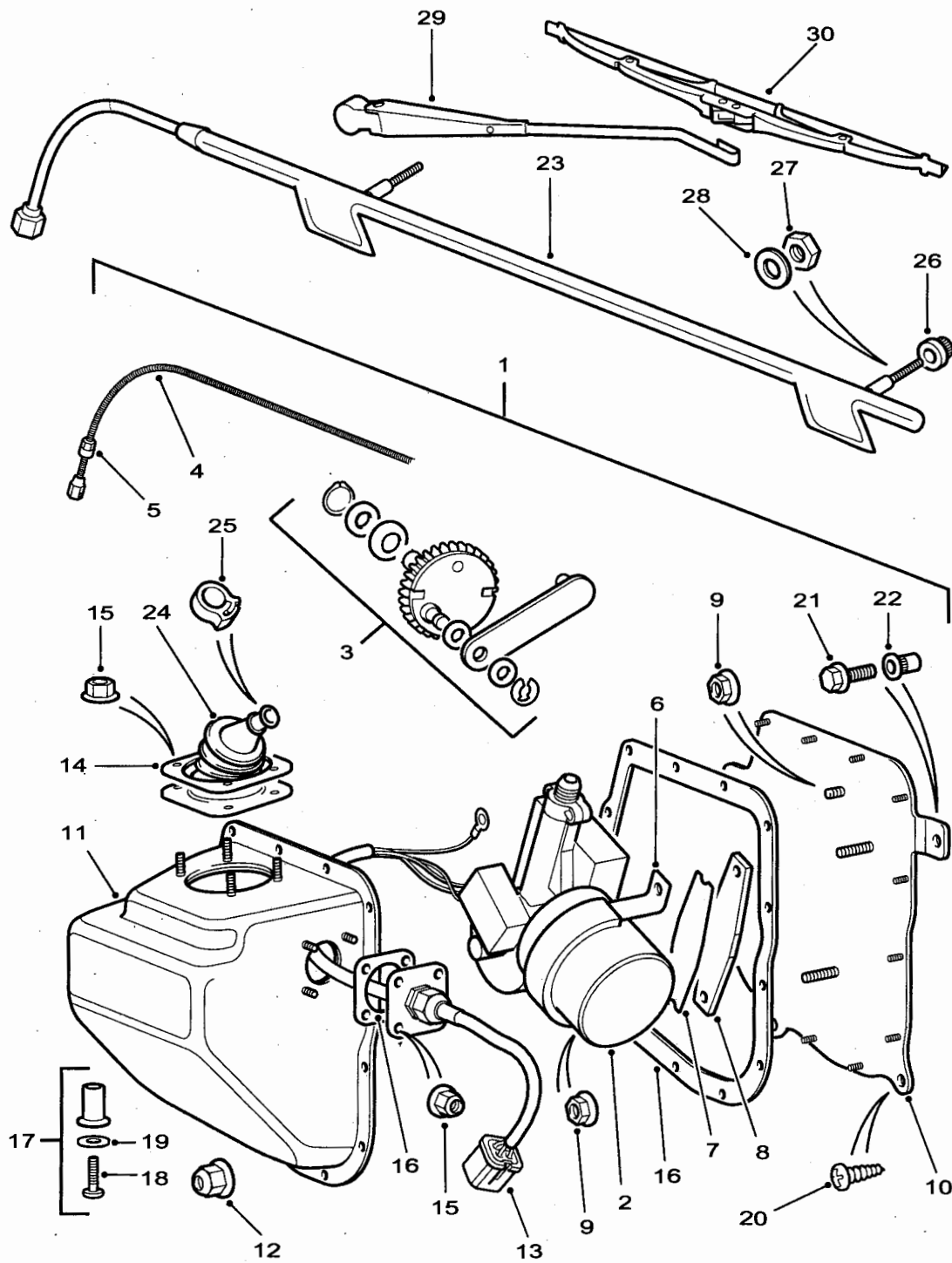

C267/223-1

Fig 2: Screen wipers, front

Fig 2 Item	DMC Army	NATO stock number	Item name	Part No. / Dwg No.	No. off	Annotation (NSCM)
			SCREEN WASHERS AND WIPERS - FRONT AND REAR - Contd.			Waterproof
			. SCREEN WIPERS, FRONT - Contd.			
1	7XDW	2540-99-573-6258	. . MOTOR, WINDSHIELD WIPER, ELECTRIC	DLB101670	1	
2	7XD	2540-99-052-0323	. . MOTOR, WINDSHIELD WIPER, ELECTRIC	DLE000040	1	
3	7XD	2540-99-158-4640	. . . GEAR AND LINKAGE, WINDSHIELD WIPER MOTOR	517646 1		
4	7XD	2540-99-781-4207	. . RACK	STC4843	1	
5	7XD	2815-99-250-2611	. . FERRULE	DLY000010	1	
6	6MT3	2540-99-824-3663	. . STRAP AND SLEEVE ASSEMBLY	BHA4790L	1	
7	6MT3	5340-99-819-8231	. . MOUNT, RESILIENT	150844	1	NSN Change
8	7XD	5365-99-250-0821	. . SPACER, PLATE	STC3072	1	
9	7XD	5310-99-601-8073	. . NUT, PLAIN, EXTENDED WASHER, HEXAGON	FN106047L	3	
10	7XDW	5340-99-573-6232	. . BRACKET, MOUNTING	AHU710080	1	
11	7XDW	2540-99-573-6261	. . COVER WINDSHIELD WIPER MOTOR	STC4645	1	Includes STC 4247 sealant
12	7XDW	5310-99-113-3926	. . NUT, PLAIN, EXTENDED WASHER, HEXAGON	DYH10042L	13	
13	7XDW	6150-99-573-6508	. . WIRING HARNESS	YMQ103490	1	
14	7XDW	5325-99-573-6265	. . RING, RETAINING	DOP100000	1	
15	7XD	5310-99-414-6661	. . NUT, PLAIN, EXTENDED WASHER, HEXAGON	FN105047L	8	
16	7XDW	2540-99-573-6563	. . PARTS KIT, WINDSHIELD WIPER MOTOR	STC4295	1	
17	7XDW	5365-99-573-6333	. . . PLUG, MACHINE THREAD	IPS100000	1	
18	7XDW	5305-99-657-8317	. . . SCREW, MACHINE	SE104201L	1	
19	G1	5310-99-122-3031	. . WASHER, FLAT	WA104002	1	
20	7XD	5305-99-008-0837	. . SCREW	AB608054L	3	

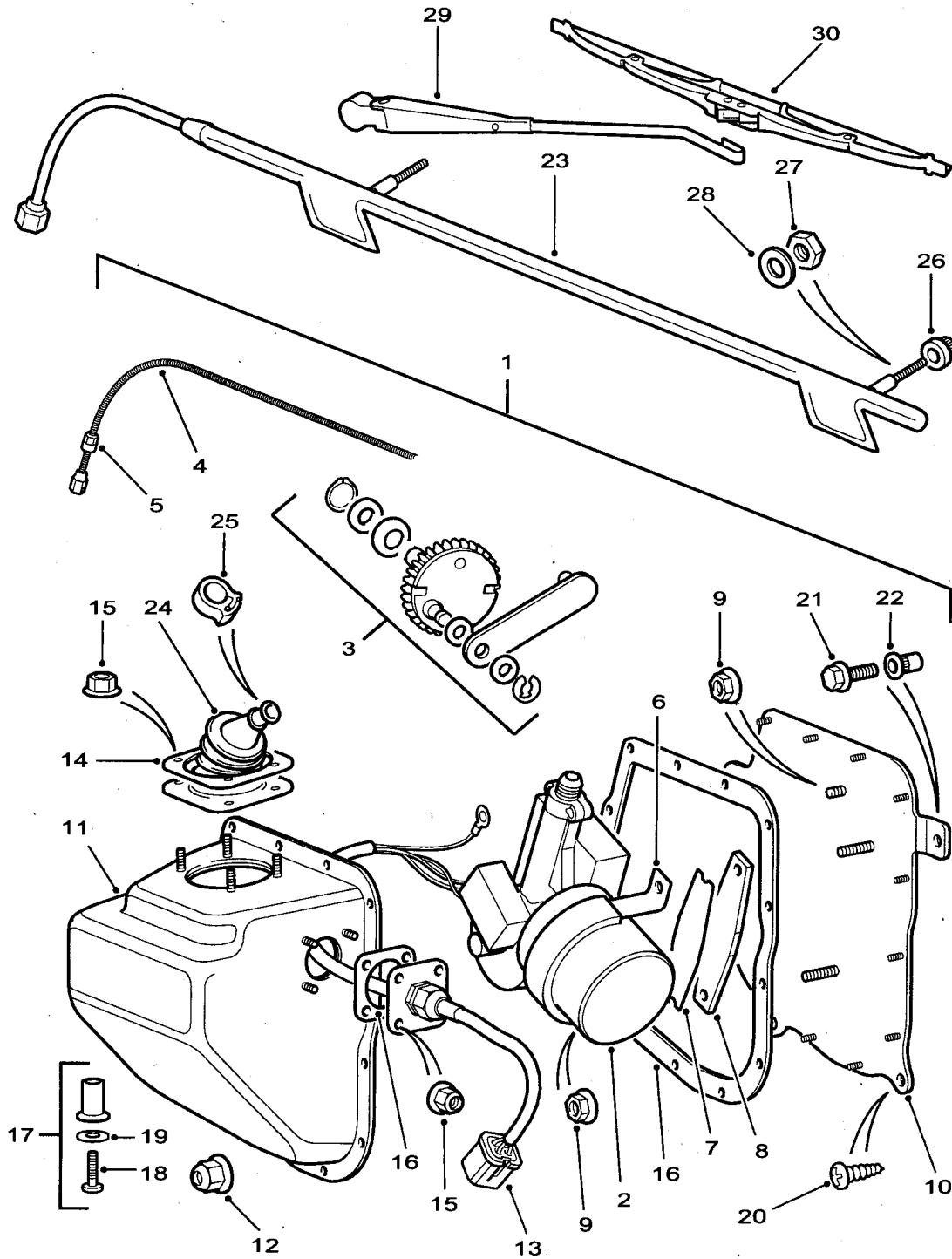

C267/223-1

Fig 2: Screen wipers, front

Fig 2 Item	DMC Army	NATO stock number	Item name	Part No. / Dwg No.	No. off	Annotation (NSCM)
			SCREEN WASHERS AND WIPERS - FRONT AND REAR - Contd.			Waterproof
			. SCREEN WIPERS, FRONT - Contd.			
21	7XD	5305-99-437-8921	. . SCREW, CAP, HEXAGON HEAD	FS106125L	1	
22	7XDW	5310-99-623-6959	. . NUT, PLAIN, BLIND RIVET	ANR2388	1	
23	7XDW	2540-99-573-6257	. . RACK, WINDSCREEN WIPER	DKV100000	1	Sealed unit
24		NP	. . . GAITER		1)NSS use)STC4295,
25		NP	. . . CLIP, GAITER		1)U1030
26	7XD	2540-99-770-0135	. . . DRIVER ASSEMBLY	STC987	2	
27		NP	. . . NUT WHEELBOX		2)NSS)supplied with)PRC8495,
28		NP	. . . WASHER		2)U1030
29	6MT3	2540-99-839-5405	. . ARM, WINDSCREEN WIPER	PRC4276	2	
30	7XD	2540-99-223-2190	. . BLADE, WINDSHIELD WIPER	DKC000110PMD	2	

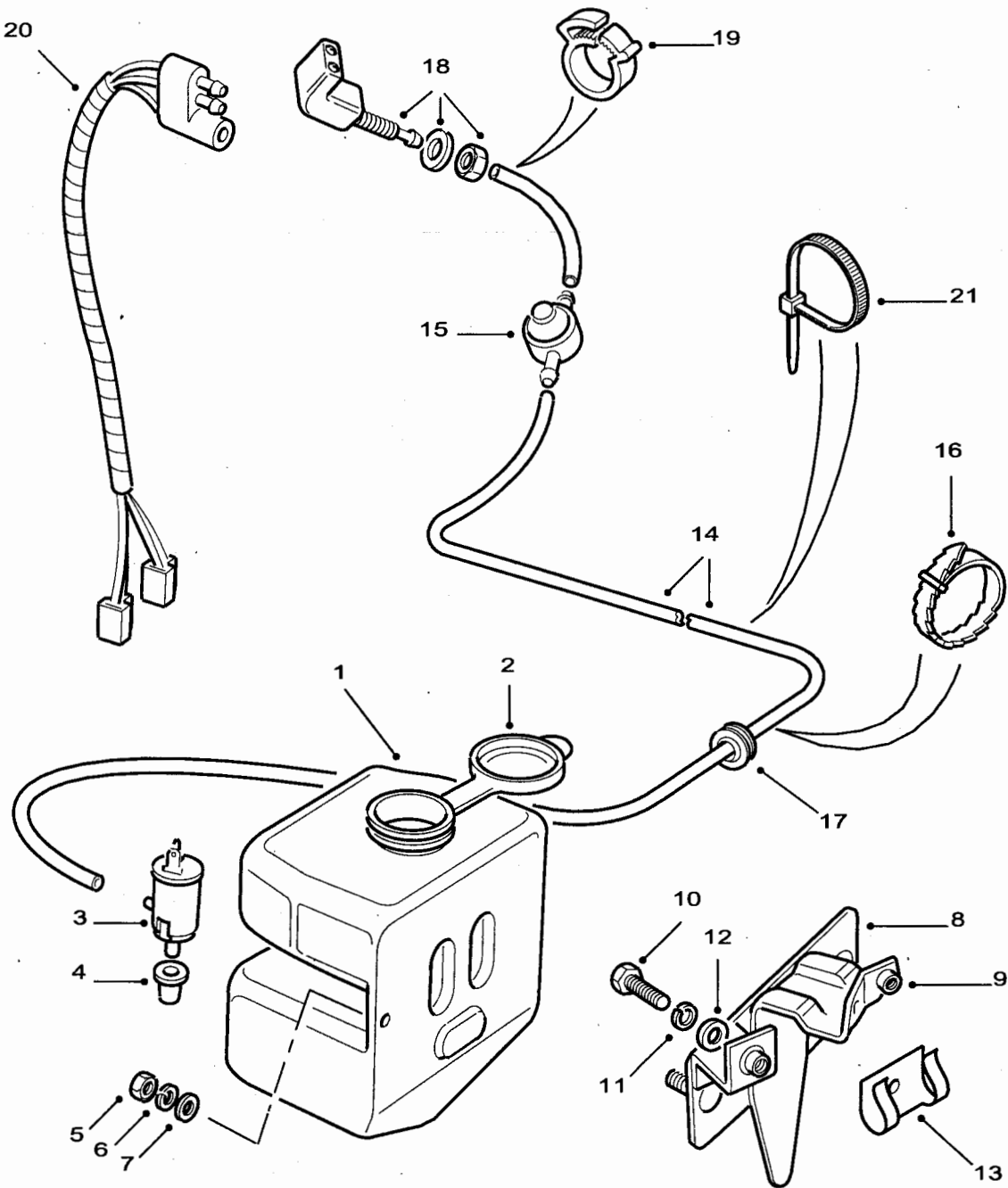

C267/224

Fig 3: Screen wash, front

Fig 3 Item	DMC Army	NATO stock number	Item name	Part No. / Dwg No.	No. off	Annotation (NSCM)
			SCREEN WASHERS AND WIPERS - FRONT AND REAR - Contd.			Non-winterised
1	7XD	2540-99-300-7631	. . SCREEN WASH, FRONT . . RESERVOIR, WINDSHIELD WASHER	PRC5744	Ref 1	
2	7XD	5340-99-875-9992	. . CAP, FILLER OPENING	DMG10001L	1	55mm
3	7XD	2540-99-517-3104	. . PUMP, WINDSHIELD WIPER, AUTOMOTIVE	PRC3615	1	
4	6MT1	5325-99-761-5391	. . GROMMET, RUBBER	RTC3959	1	
5	7XD	5310-99-950-3624	. . NUT, PLAIN, HEXAGON	NH106047L	2	
6	7XD	5310-99-700-7215	. . WASHER, LOCK	WL106007L	2	
7	G1	5310-99-137-2348	. . WASHER, FLAT	WC106047	2	
8(1)	7XD	5340-99-223-6420	. . BRACKET, MOUNTING	RRC8364	1	RH Stg
8(2)	7XD	5340-99-853-4793	. . BRACKET, MOUNTING	RRC8363	1	LH Stg
9	G1	5310-99-138-4838	. . NUT, PLAIN, BLIND RIVET	NN106022L	2	
10	7XD	5305-99-501-1146	. . SCREW, CAP, HEXAGON HEAD	SH106207L	3	
11	7XD	5310-99-700-7215	. . WASHER, LOCK	WL106007L	3	
12	7XD	5310-99-441-3048	. . WASHER, FLAT	WA106047L	3	
13	7XDW	5340-99-573-6538	. . CLAMP, LOOP	AFU1280	3	
14	6MT6	4710-99-805-7843	. . TUBING, PLASTICS	RTC3650	A/R	
15	7XD	4820-99-425-5018	. . VALVE, CHECK	AMR6676	1	
16	7XD	5340-99-820-5371	. . CABLE TIE	RTC222	3	
17	7XD	5340-99-805-4997	. . PLUG, PROTECTIVE, DUST AND MOISTURE SEAL	338015	1	
18	7XD	2540-99-126-3397	. . NOZZLE, WINDSHIELD WASHER ASSEMBLY	AMR3025	1	
19	7XD	4730-99-748-0515	. . CLAMP, HOSE	AMR3012	1	
20	7XD	6150-99-888-9169	. . WIRING HARNESS	AMR1632	1	
21	7XDW	5340-99-573-6114	. . STRAP, LINE SUPPORTING	YQR10016L	2	

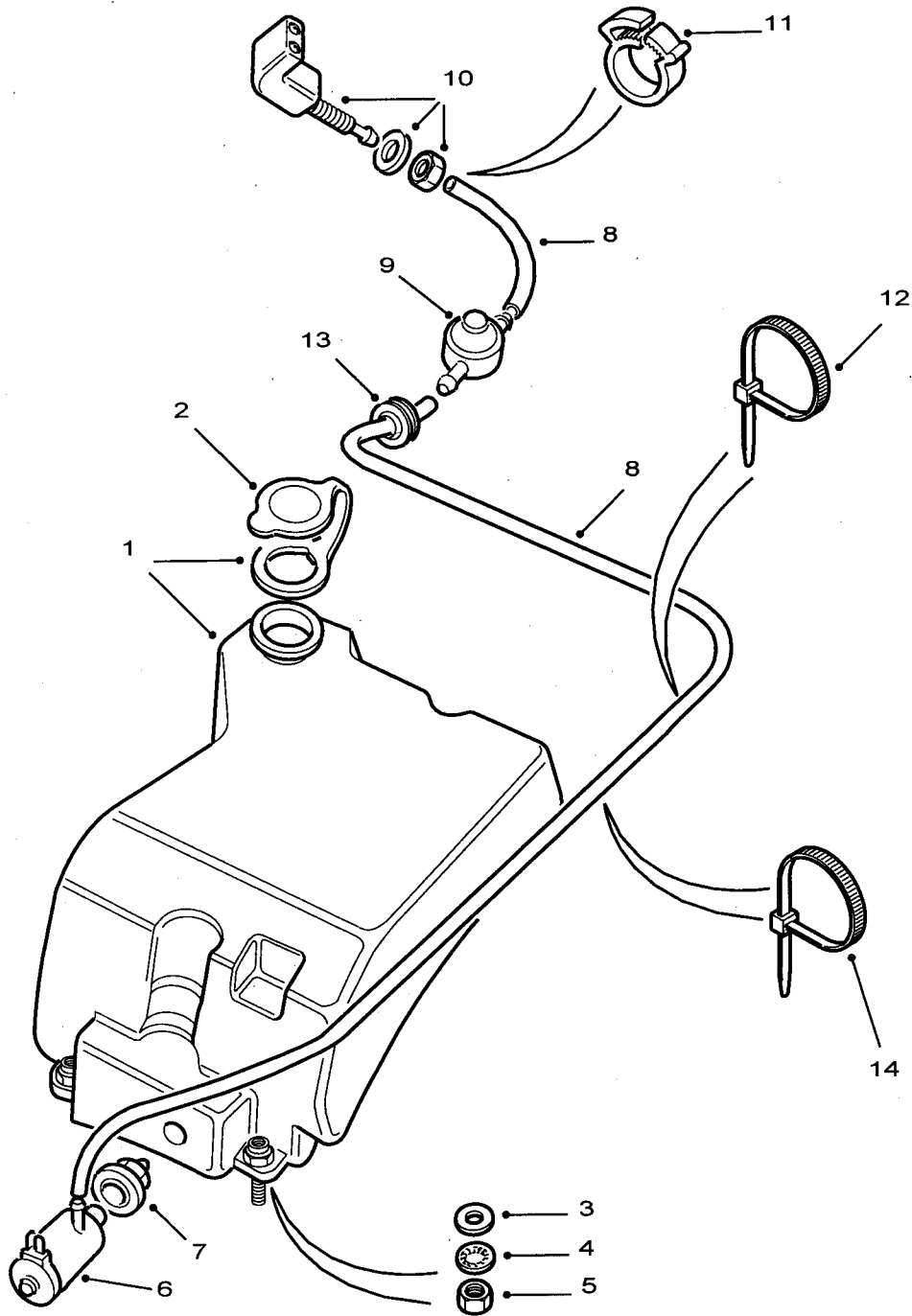

C267/225

Fig 4: Screen wash, front

Fig 4 Item	DMC Army	NATO stock number	Item name	Part No. / Dwg No.	No. off	Annotation (NSCM)
			SCREEN WASHERS AND WIPERS - FRONT AND REAR - Contd.			Winterised
			. SCREEN WASH, FRONT - Contd.			
1	7XDW	2540-99-457-7646	. . RESERVOIR ASSEMBLY, WINDSHIELD WASHER	DMB500130	1	
2	7XD	5340-99-875-9992	. . CAP, FILLER OPENING	DMG10001L	1	55mm
3	7XD	5310-99-788-7392	. . WASHER, FLAT	AFU1069	3	
4	G1	5310-99-100-6945	. . WASHER, LOCK	WF600041L	3	
5	7XD	5310-99-950-3624	. . NUT, PLAIN, HEXAGON	NH106047L	3	
6	7XDW	2540-99-573-6263	. . PUMP, WINDSHIELD WASHER, AUTOMOTIVE	DMC100590	1	
7	7XDW	5325-99-720-4867	. . GROMMET, NONMETALLIC	AFU4506	1	
8	7XDW	4720-99-951-8183	. . TUBING, NONMETALLIC	DNC101720	A/R	
9	7XD	4820-99-425-5018	. . VALVE, CHECK	AMR6676	1	
10	7XD	2540-99-126-3397	. . NOZZLE, WINDSHIELD WASHER ASSEMBLY	AMR3025	1	
11	7XD	4730-99-748-0515	. . CLAMP, HOSE	AMR3012	1	
12	Z1	5340-99-112-6909	. . STRAP, LINE SUPPORTING	UKC6684L	3	
13	7XDW	5325-99-874-0056	. . GROMMET, NONMETALLIC	AMR3550	1	
14	7XDW	5340-99-573-6114	. . STRAP, LINE SUPPORTING	YQR10016L	1	

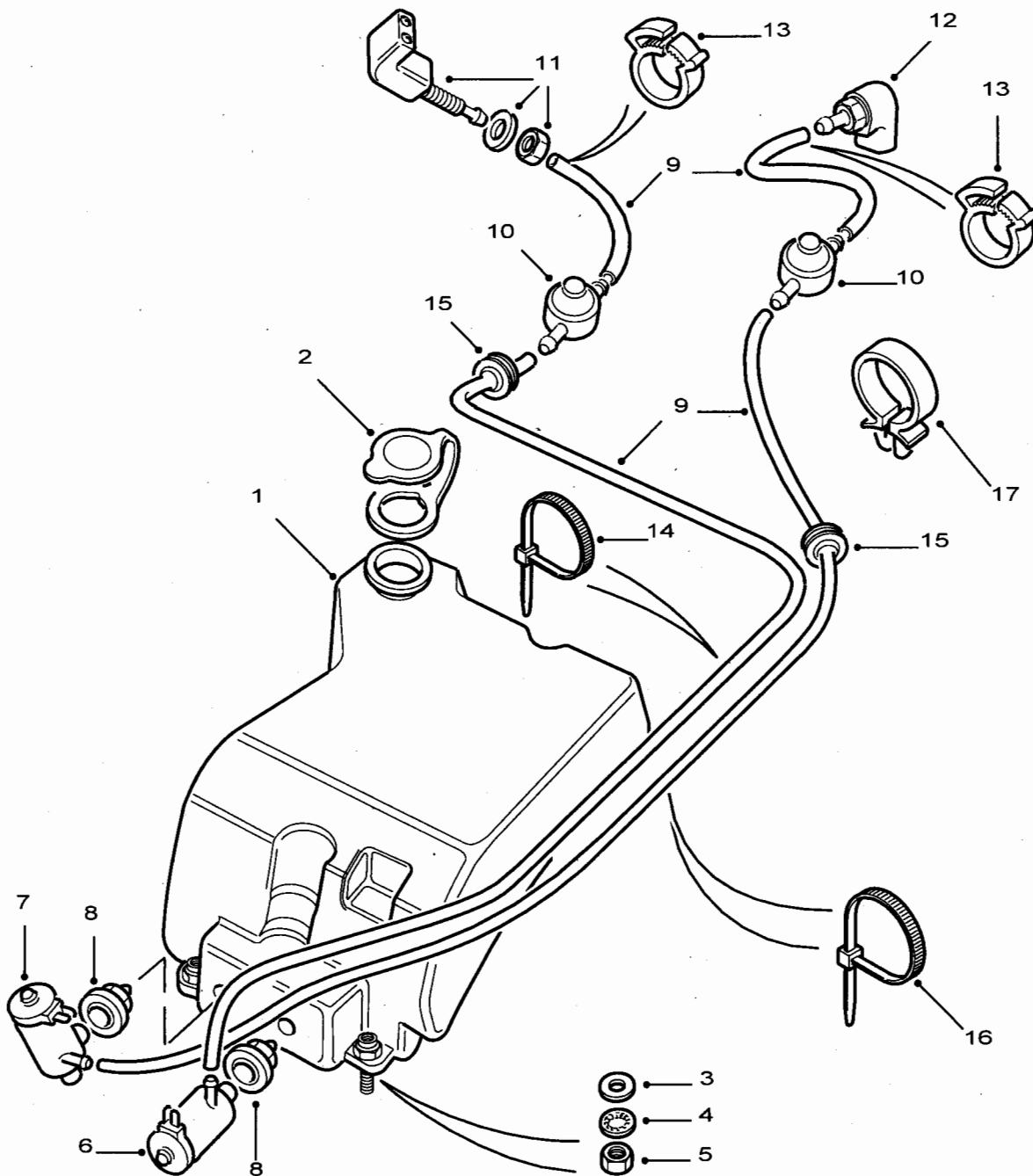

C267/226

Fig 5: Screen wash, front and rear

Fig 5 Item	DMC Army	NATO stock number	Item name	Part No. / Dwg No.	No. off	Annotation (NSCM)
			SCREEN WASHERS AND WIPERS - FRONT AND REAR - Contd.			Winterised
			. SCREEN WASH, FRONT AND REAR		Ref	
1	7XDW	2540-99-444-8004	. . RESERVOIR ASSEMBLY, WINDSHIELD WASHER	DMB500120	1	
2	7XD	5340-99-875-9992	. . CAP, FILLER OPENING	DMG10001L	1	55mm
3	7XD	5310-99-788-7392	. . WASHER, FLAT	AFU1069	3	
4	G1	5310-99-100-6945	. . WASHER, LOCK	WF600041L	3	
5	7XD	5310-99-950-3624	. . NUT, PLAIN, HEXAGON	NH106047L	3	
6	7XDW	2540-99-573-6263	. . PUMP, WINDSHIELD WASHER, AUTOMOTIVE	DMC100590	1	
7	7XDW	2540-99-573-6264	. . PUMP, WINDSHIELD WASHER, AUTOMOTIVE	DMC100600	1	
8	7XDW	5325-99-720-4867	. . GROMMET, NONMETALLIC	AFU4506	2	
9	7XDW	4720-99-951-8183	. . TUBING, NONMETALLIC	DNC101720	A/R	
10	7XD	4820-99-425-5018	. . VALVE, CHECK	AMR6676	2	
11	7XD	2540-99-126-3397	. . NOZZLE, WINDSHIELD WASHER ASSEMBLY	AMR3025	1	
12	7XD	2540-99-930-7493	. . NOZZLE, WINDSHIELD WASHER ASSEMBLY	AMR3026	1	
13	7XD	4730-99-748-0515	. . CLAMP, HOSE	AMR3012	2	
14	Z1	5340-99-112-6909	. . STRAP, LINE SUPPORTING	UKC6684L	3	
15	7XDW	5325-99-874-0056	. . GROMMET, NONMETALLIC	AMR3550	2	
16	7XDW	5340-99-573-6114	. . STRAP, LINE SUPPORTING	YQR10016L	2	
17	7XDW	5340-99-938-5822	. . CLIP, SPRING TENSION	PRC5273	2	

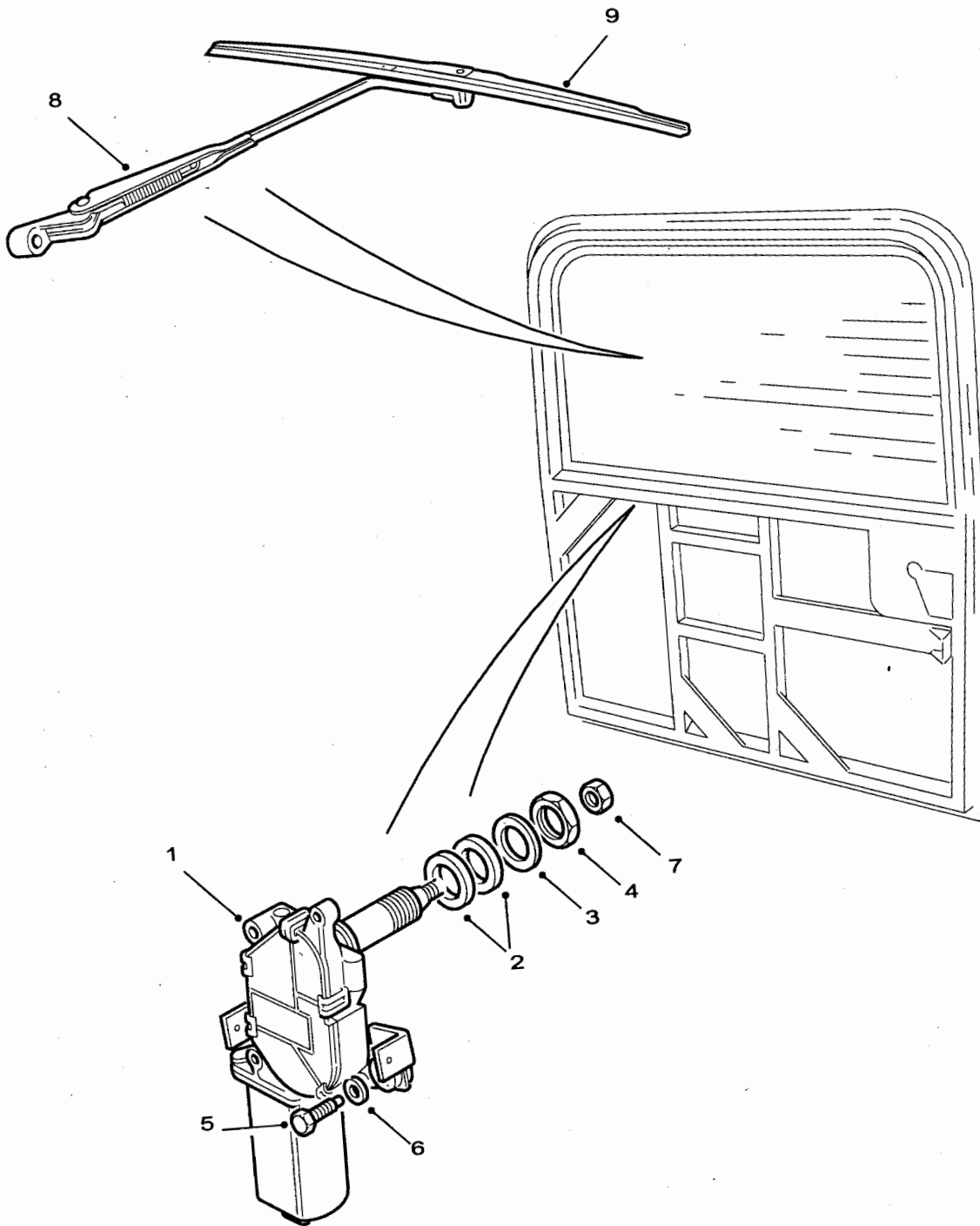

C267/227-1

Fig 6: Screen wiper, rear

Fig 6 Item	DMC Army	NATO stock number	Item name	Part No. / Dwg No.	No. off	Annotation (NSCM)
			SCREEN WASHERS AND WIPERS - FRONT AND REAR - Contd.			Winterised
			. SCREEN WIPER, REAR - WINTERISED		Ref	
1	7XD	2540-99-951-0215	. . MOTOR, WINDSHIELD WIPER, ELECTRIC	RRC8567	1	
2	7XDW	5325-99-308-6032	. . GROMMET, NONMETALLIC	AMR3932	2	
3	7XDW	5310-99-802-2810	. . WASHER, FLAT	AMR3933	1	
4	7XDW	5310-99-297-5718	. . NUT, PLAIN, HEXAGON	AMR3934	1	
5	7XD	5305-99-771-8383	. . SCREW, PAINT CLEARING	GG106252	1	
6	7XD	5310-99-977-1694	. . WASHER, FLAT	MRC5527	1	
7	G1	5310-99-122-5296	. . NUT, PLAIN, HEXAGON	NH108041L	1	
8	7XD	2540-99-300-3292	. . ARM, WINDSHIELD WIPER	PRC8558	1	
9	7XD	2540-99-223-2190	. . BLADE, WINDSHIELD WIPER	DKC000110PMD	1	

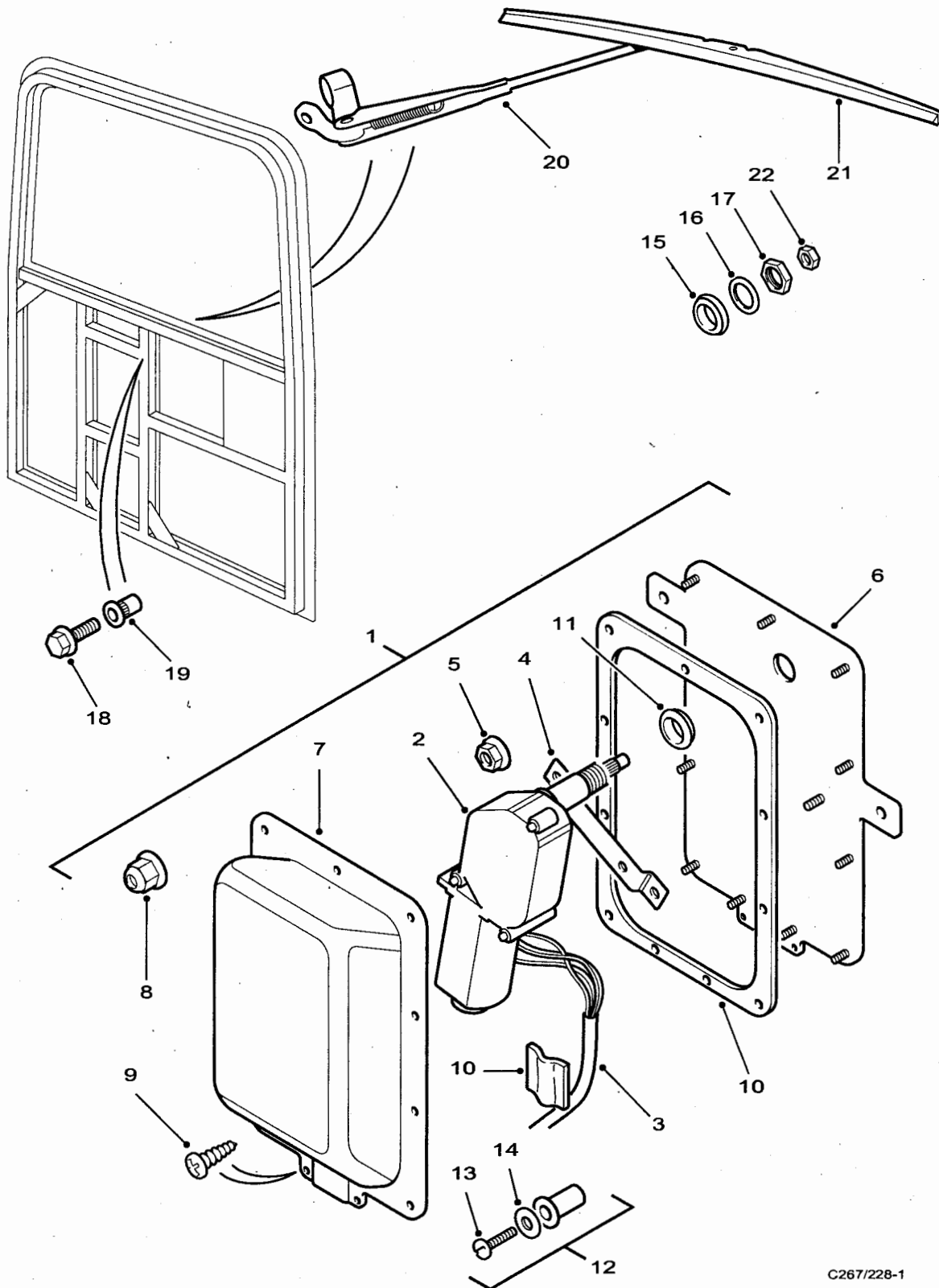

C267/228-1

Fig 7: Screen wiper, rear

Fig 7 Item	DMC Army	NATO stock number	Item name	Part No. / Dwg No.	No. off	Annotation (NSCM)
			SCREEN WASHERS AND WIPERS - FRONT AND REAR - Contd.			Waterproof
			. SCREEN WIPER, REAR - WATERPROOF		Ref	
1	7XDW	2540-99-573-6259	. . . MOTOR, WINDSHIELD WIPER, ELECTRIC	DLB101680	1	
2	7XD	2540-99-951-0215	. . . MOTOR, WINDSHIELD WIPER, ELECTRIC	RRC8567	1	
3	7XDW	6510-99-573-6505	. . . HARNESS REAR DOOR	YMM109870	1	
4	7XDW	5340-99-573-6260	. . . BRACKET, MOUNTING	DLC100390	1	
5	7XD	5310-99-601-8073	. . . NUT, PLAIN, EXTENDED WASHER, HEXAGON	FN106047L	2	
6	7XDW	5340-99-573-6233	. . . BRACKET, MOUNTING	AHU710090	1	
7	7XDW	2540-99-573-6262	. . . COVER, WINDSHIELD WIPER MOTOR	DLH100180	1	
8	7XDW	5310-99-113-3926	. . . NUT, PLAIN, EXTENDED WASHER, HEXAGON	DYH10042L	11	
9	7XD	5305-99-977-2586	. . . SCREW, TAPPING, THREAD FORMING	AB606056	2	
10	7XDW	2540-99-573-6562	. . . PARTS KIT, WINDSHIELD WIPER MOTOR	STC4294	1	
11	7XDW	5325-99-308-6032	. . . GROMMET, NONMETALLIC	AMR3932	1	
12	7XDW	5365-99-573-6333	. . . PLUG, MACHINE THREAD	IPS100000	1	
13	7XDW	5305-99-657-8317	. . . SCREW, MACHINE	SE104201L	1	
14	G1	5310-99-122-3031	. . . WASHER, FLAT	WA104001	1	
15	7XDW	5325-99-308-6032	. . . GROMMET, NONMETALLIC	AMR3932	1	
16	7XDW	5310-99-802-2810	. . . WASHER, FLAT	AMR3933	1	
17	7XDW	5310-99-297-5718	. . . NUT, PLAIN, HEXAGON	AMR3934	1	
18	7XD	5305-99-437-8921	. . . SCREW, CAP, HEXAGON HEAD	FS106125L	2	
19	7XDW	5310-99-623-6959	. . . NUT, PLAIN, BLIND RIVET	ANR2388	2	
20	7XDW	2540-99-666-4479	. . . ARM, WINDSHIELD WIPER	DKB102930	1	
21	7XD	2540-99-223-2190	. . . BLADE, WINDSHIELD WIPER	DKC000110PMD	1	
22	G1	5310-99-122-5296	. . . NUT, PLAIN, HEXAGON	NH108041L	1	

**CHAPTER 2-12
BODY AND CHASSIS
CONTENTS**

	Page
Record of modifications	3
Chapter	
2-12-1	CHASSIS FRAMES AND REPAIR SECTIONS
2-12-2	ENGINE AND TRANSMISSION MOUNTINGS
2-12-3	BUMPERS, FRONT AND REAR
2-12-4	STEERING GUARD AND PROTECTION BAR
2-12-5	LABELS
2-12-6	DASH ASSEMBLY
2-12-7	GEARBOX DIAPHRAGM AND TUNNEL
2-12-8	FLOOR PLATES
2-12-9	SEAT BASES, COVERS AND FITTINGS
2-12-10	SILL PANELS
2-12-11	RADIATOR GRILLES, TOP PANEL AND BRACES
2-12-12	BONNET, RELEASE SAFETY CATCH AND TREADPLATE
2-12-13	FRONT WINGS, WHEELARCH AND EYEBROW
2-12-14	WINDSCREEN
2-12-15	FRONT DOORS AND SEALS
2-12-16	REAR END DOOR
2-12-17	DOOR LOCKS, LOCKSETS AND STRIKERS
2-12-18	TAILGATE, VEHICLE BODY
2-12-19	BULKHEAD STIFFENERS
2-12-20	CAB BASE ASSEMBLY - AMBULANCE
2-12-21	REAR BODY, CAPPINGS AND MOUNTINGS
2-12-22	REAR BODY - PANELS, SEALS AND WHEELARCH EYEBROW
2-12-23	REAR BODY - FIXTURES AND FITTINGS
2-12-24	BODY PANELS AND MOUNTINGS - AMBULANCE
2-12-25	REAR END AND BULKHEAD DOORS - AMBULANCE
2-12-26	REAR LIGHT BRACKETS - AMBULANCE
2-12-27	INTERIOR FLOOR COVERINGS - AMBULANCE
2-12-28	WINDOWS AND WINDOW BLACKOUT - AMBULANCE
2-12-29	JERRYCAN STOWAGE
2-12-30	ROOF ASSEMBLY AND FIXINGS
2-12-31	STRETCHER FRAMES AND MECHANISMS
2-12-32	STRETCHER TIE-DOWN AND STOWAGE
2-12-33	INTERIOR FITTINGS - AMBULANCE
2-12-34	OXYGEN BOTTLE STOWAGE AND LOCKERS - AMBULANCE
2-12-35	SKI RACKS AND SNOW COVERS
2-12-36	GUARD, LAMP
2-12-37	REAR ACCESS STEP - AMBULANCE
2-12-38	TAPES AND BADGES
2-12-39	MIRROR - REARVIEW
2-12-40	MUD FLAPS
2-12-41	SPARE WHEEL MOUNTINGS
2-12-42	ROOF ACCESS STEPS - AMBULANCE
2-12-43	HEADER RAIL AND DRAIN CHANNELS
2-12-44	HOOD ASSEMBLY AND LINING
2-12-45	ROLL PROTECTION, FRONT AND REAR
2-12-46	ARMoured PANELS

Fig Item	DMC Army	NATO stock number	Item name	Part No. / Dwg No.	No. off	Annotation (NSCM)
NI1		NP	BODY AND CHASSIS		Ref	NSS, U1030

CHAPTER 2-12-1
CHASSIS FRAMES AND REPAIR SECTIONS

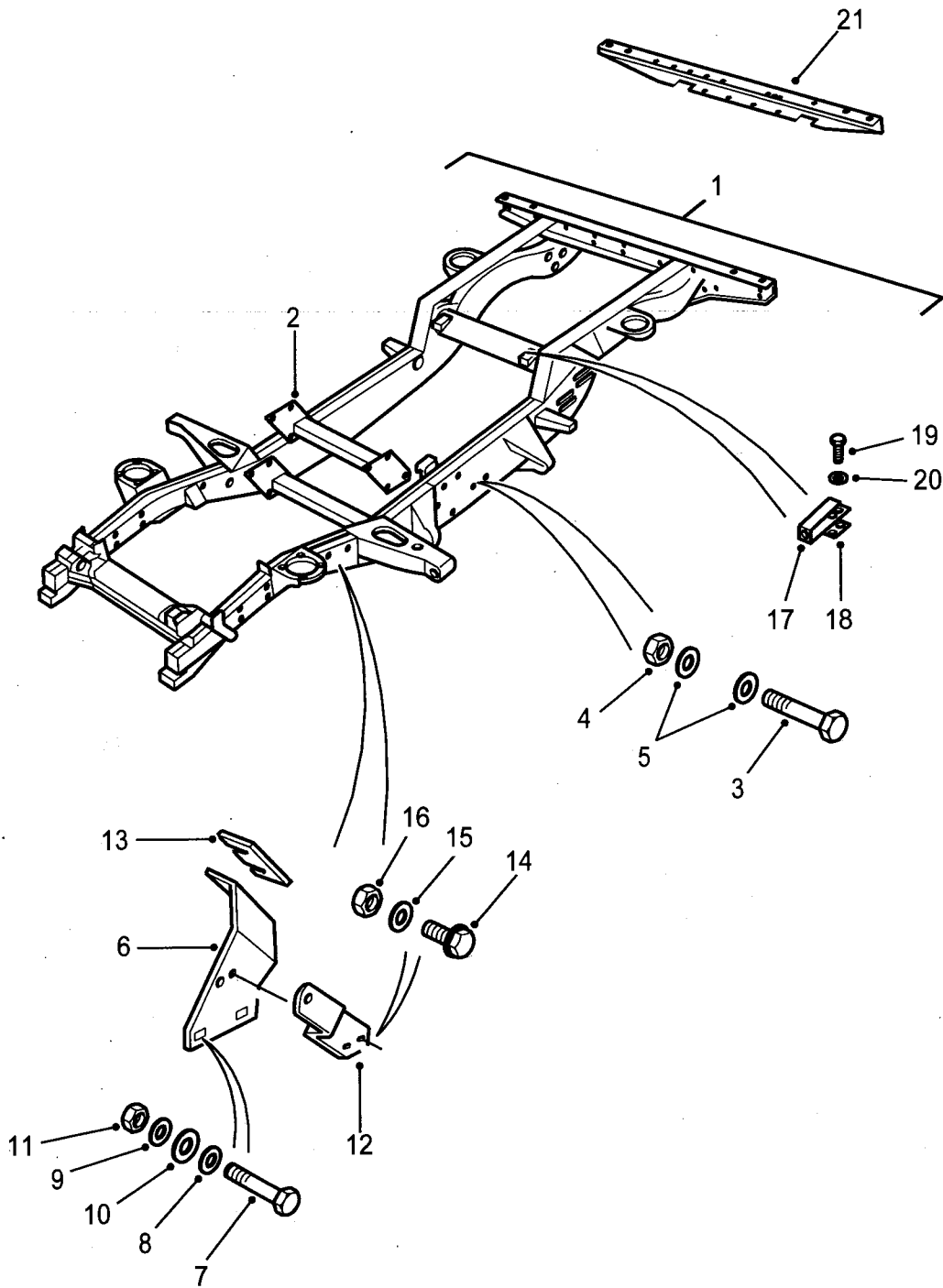

C267/229

Fig 1: Frame, structural, vehicular

Fig 1 Item	DMC Army	NATO stock number	Item name	Part No. / Dwg No.	No. off	Annotation (NSCM)
			CHASSIS FRAMES AND REPAIR SECTIONS		Ref	90
1	7XD	2510-99-623-6961	. FRAME, STRUCTURAL, VEHICULAR	LR019910	1	
2	7XD	2510-99-175-4906	. . FRAME SECTION, STRUCTURAL, VEHICULAR	KVB500060	1	
3	G1	5306-99-122-2783	. . BOLT, MACHINE	BH110201L	4	
4	7XD	5310-99-762-3074	. . NUT, PLAIN, EXTENDED WASHER, HEXAGON	FN110046	4	
5	7XD	5310-99-138-0321	. . WASHER, FLAT	KYF500070	8	
6(1)	7XD	2590-99-254-7512	. SUPPORT, TOE BOX	AQU710050	1	LH
6(2)	7XD	2590-99-254-7513	.SUPPORT, TOE BOX	AQU710040	1	RH
7	G1	5305-99-122-5263	. SCREW, CAP, HEXAGON HEAD	XYG500140	2	
8	G1	5310-99-138-7965	. WASHER, FLAT	WC108051L	2	
9	G1	5310-99-137-9231	. WASHER, LOCK	WL108002	2	
10	7XD	5310-99-136-5496	. WASHER, FLAT	WP185L	2	
11	7XD	5310-99-499-8033	. NUT, PLAIN, EXTENDED WASHER, HEXAGON	FN108046	2	
12(1)	7XD	5340-99-254-7508	. BRACKET, DOUBLE ANGLE	LR033005	1	LH
12(2)	7XD	5340-99-254-7509	. BRACKET, DOUBLE ANGLE	LR033004	1	RH
13	7XD	5365-99-254-7505	. SPACER, PLATE	NRC7131	3	
14	7XD	5306-99-400-7301	. SCREW, CAP, HEXAGON HEAD	FS108256	2	
15	G1	5310-99-138-7965	. WASHER, FLAT	WC108051L	2	
16	7XD	5310-99-499-8033	. NUT, PLAIN, EXTENDED WASHER, HEXAGON	FN108046	2	
17(1)	7XD	5340-99-485-2858	. BRACKET, MOUNTING	NRC9696	1	LH
17(2)	7XD	5340-99-990-8261	. BRACKET, MOUNTING	NRC9695	1	RH
18	7XD	5310-99-854-9221	. NUT, PLAIN, PLATE	AFP710440	1	
19	7XD	5306-99-702-1830	. BOLT, MACHINE	FS108207L	2	
20	7XD	5310-99-856-4224	. WASHER, FLAT	WA108056	2	
21	7XD	2540-99-374-7338	. BUMPER, VEHICULAR	ANR3840	1	
NI22	7XD	2540-99-670-6103	. KIT, FIXINGS, CHASSIS	STC4804	1	

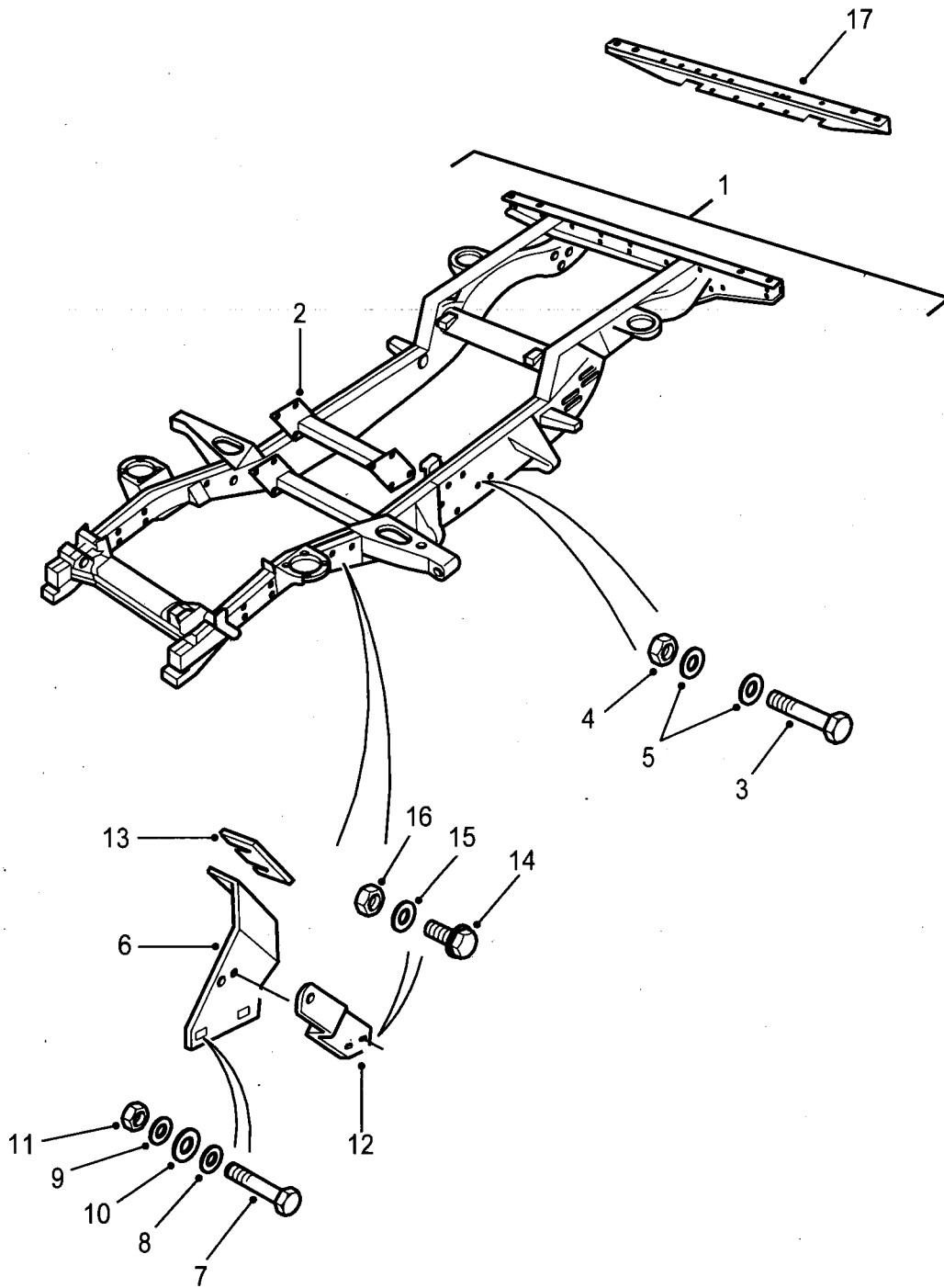

C267/230

Fig 2: Frame, structural, vehicular

Fig 2 Item	DMC Army	NATO stock number	Item name	Part No. / Dwg No.	No. off	Annotation (NSCM)
			CHASSIS FRAMES AND REPAIR SECTIONS - Contd.		Ref	110
1	7XD	2510-99-702-6595	. FRAME, STRUCTURAL, VEHICULAR	KVD100910	1	
2	7XD	2510-99-175-4906	. . FRAME SECTION, STRUCTURAL, VEHICULAR	KVB500060	1	
3	G1	5306-99-122-2783	. . BOLT, MACHINE	BH110201L	4	
4	7XD	5310-99-761-1086	. . NUT, PLAIN, EXTENDED WASHER, HEXAGON	FN110046	4	
5	7XD	5310-99-138-0321	. . WASHER, FLAT	KYF500070	8	
6(1)	7XD	2590-99-254-7512	. SUPPORT, TOE BOX	AQU710050	1	LH
6(2)	7XD	2590-99-254-7513	. SUPPORT, TOE BOX	AQU710040	1	RH
7	G1	5305-99-122-5263	. SCREW, CAP, HEXAGON HEAD	XYG500140	2	
8	G1	5310-99-138-7965	. WASHER, FLAT	WC108051L	2	
9	G1	5310-99-137-9231	. WASHER, LOCK	WL108002	2	
10	7XD	5310-99-136-5496	. WASHER, FLAT	WP185L	2	
11	7XD	5310-99-499-8033	. NUT, PLAIN, EXTENDED WASHER, HEXAGON	FN108046	2	
12(1)	7XD	5340-99-254-7508	. BRACKET, DOUBLE ANGLE	LR033005	1	LH
12(2)	7XD	5340-99-254-7509	. BRACKET, DOUBLE ANGLE	LR033004	1	RH
13	7XD	5365-99-254-7505	. SPACER, PLATE	NRC7131	3	
14	7XD	5306-99-400-7301	. SCREW, CAP, HEXAGON HEAD	FS108256	2	
15	G1	5310-99-138-7965	. WASHER, FLAT	WC108051L	2	
16	7XD	5310-99-499-8033	. NUT, PLAIN, EXTENDED WASHER, HEXAGON	FN108046	2	
17	7XD	2540-99-374-7338	. BUMPER, VEHICULAR	ANR3840	1	
NI18	7XD	2540-99-670-6103	. KIT, FIXINGS, CHASSIS	STC4804	1	U1030

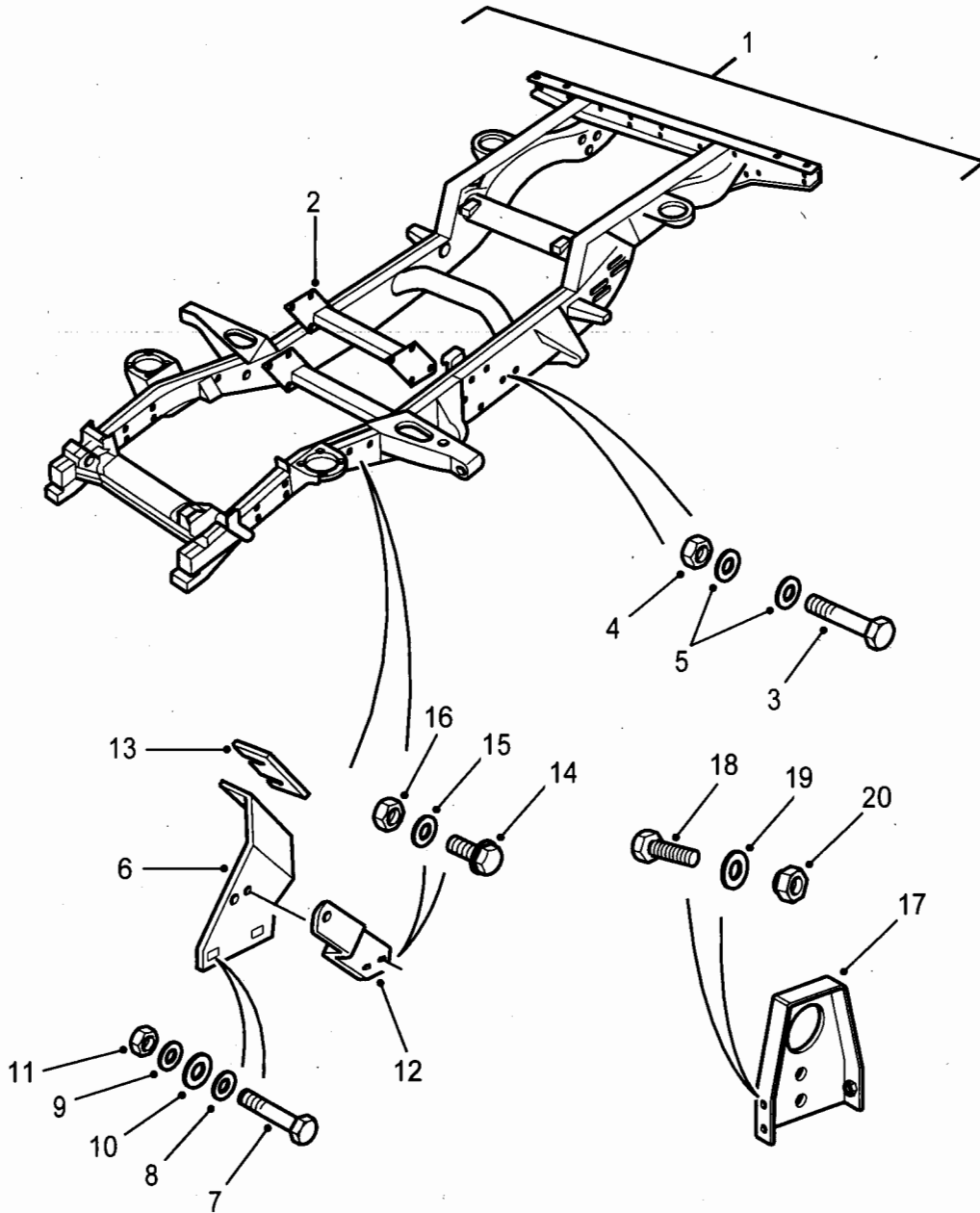

C267/231

Fig 3: Frame, structural, vehicular

Fig 3 Item	DMC Army	NATO stock number	Item name	Part No. / Dwg No.	No. off	Annotation (NSCM)
			CHASSIS FRAMES AND REPAIR SECTIONS - Contd.		Ref	BFA
1	7XD	2510-99-705-6004	. FRAME, STRUCTURAL, VEHICULAR	KVD100240	1	
2	7XD	2510-99-175-4906	. . FRAME SECTION, STRUCTURAL, VEHICULAR	KVB500060	1	
3	G1	5306-99-122-2783	. . BOLT, MACHINE	BH110201L	4	
4	7XD	5310-99-761-1086	. . NUT, PLAIN, EXTENDED WASHER, HEXAGON	FN110046	4	
5	7XD	5310-99-138-0321	. . WASHER, FLAT	KYF500070	8	
6(1)	7XD	2590-99-254-7512	. SUPPORT, TOE BOX	AQU710050	1	LH
6(2)	7XD	2590-99-254-7513	. SUPPORT, TOE BOX	AQU710040	1	RH
7	G1	5305-99-122-5263	. SCREW, CAP, HEXAGON HEAD	XYG500140	2	
8	G1	5310-99-138-7965	. WASHER, FLAT	WC108051L	2	
9	G1	5310-99-137-9231	. WASHER, LOCK	WL108002	2	
10	7XD	5310-99-136-5496	. WASHER, FLAT	WP185L	2	
11	7XD	5310-99-499-8033	. NUT, PLAIN, EXTENDED WASHER, HEXAGON	FN108046	2	
12(1)	7XD	5340-99-254-7508	. BRACKET, DOUBLE ANGLE	LR033005	1	
12(2)	7XD	5340-99-254-7509	. BRACKET, DOUBLE ANGLE	LR033004	1	
13	7XD	5365-99-254-7505	. SPACER, PLATE	NRC7131	3	
14	7XD	5306-99-400-7301	. SCREW, CAP, HEXAGON HEAD	FS108256	2	
15	G1	5310-99-138-7965	. WASHER, FLAT	WC108051L	2	
16	7XD	5310-99-499-8033	. NUT, PLAIN, EXTENDED WASHER, HEXAGON	FN108046	2	
17	7XD	5340-99-573-1938	. BRACKET, MOUNTING	NRC4661	2	
18	G1	5305-99-122-5361	. SCREW, CAP, HEXAGON HEAD	SH106201L	6	
19	7XD	5310-99-215-9928	. WASHER, FLAT	WA106042	6	
20	G1	5310-99-122-5295	. NUT, PLAIN, HEXAGON	NH106041L	2	

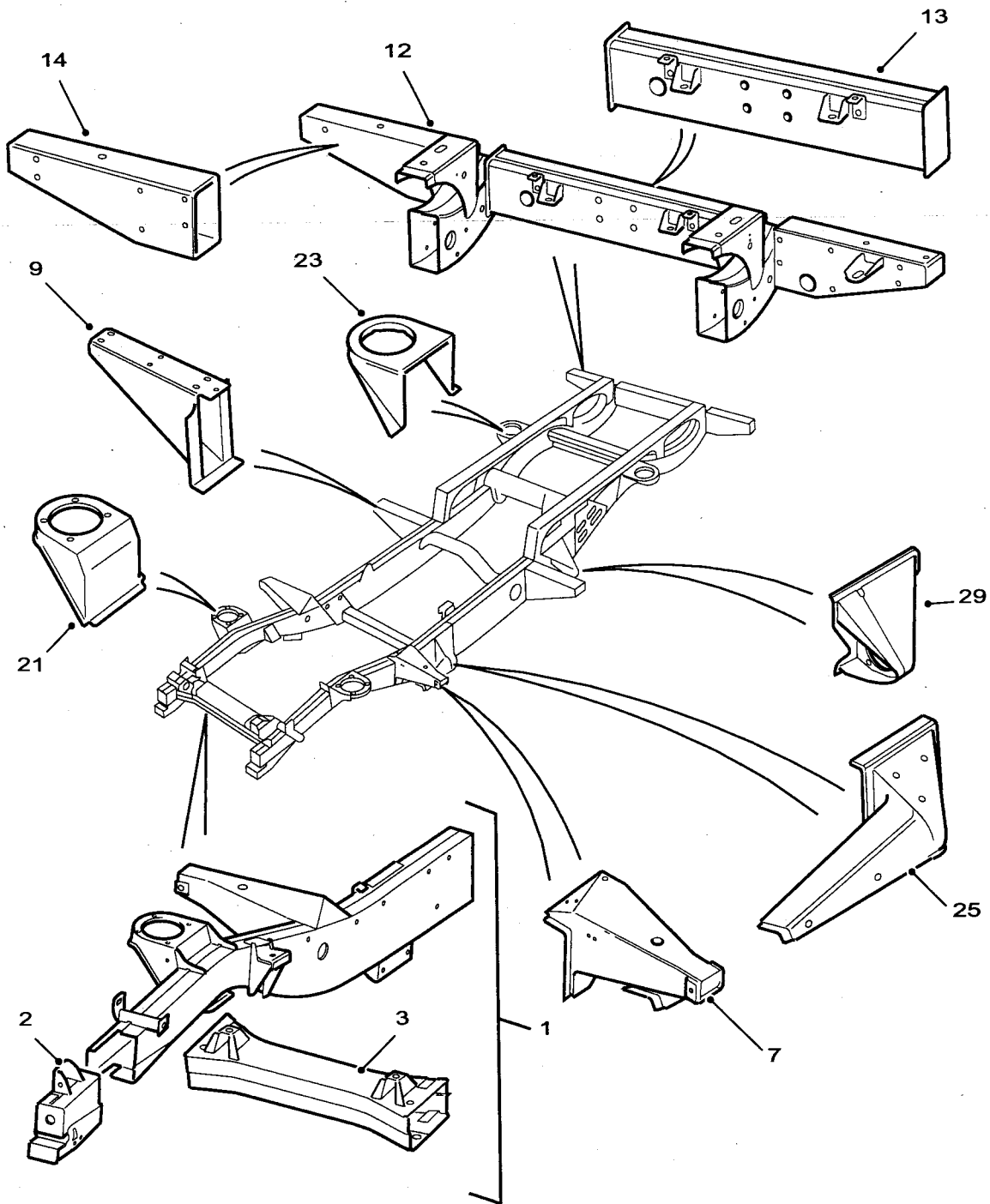

C267/232-1

Fig 4: Repair sections

Fig 4 Item	DMC Army	NATO stock number	Item name	Part No. / Dwg No.	No. off	Annotation (NSCM)
			CHASSIS FRAMES AND REPAIR SECTIONS - Contd.			
			. REPAIR SECTIONS		Ref	
1		NP	.. CHASSIS FRONT QUARTER	KVD100660	1	RH - U1030
2		NP	... MOUNTING BUMPER FRONT	KVF100160	1	U1030
3		NP	... CROSSMEMBER FRONT	KVB100420	1	U1030
NI4		NP	.. CHASSIS FRONT QUARTER	KVD100670	1	LH - U1030
NI5		NP	... MOUNTING BUMPER FRONT	KVF100170	1	U1030
NI6		NP	... CROSSMEMBER FRONT	KVB100420	1	U1030
7		NP	.. OUTRIGGER	KVU101460	1	No1 RH, U1030
NI8		NP	.. OUTRIGGER	KVU101470	1	No1 LH, U1030
9		NP	.. OUTRIGGER	KVU101480	1	90 - No2 RH, U1030
NI10		NP	.. OUTRIGGER	KVU101490	1	90 - No2 LH, U1030
NI11		NP	.. OUTRIGGER	KVU101450	2	110/130 - No2, U1030
12		NP	.. CROSSMEMBER ASSEMBLY, REAR	KVB100460	1	90 - U1030
13		NP	... CROSSMEMBER CENTRE	KVB100410	1	U1030
14		NP	... OUTRIGGER REAR	KVU101360	1	RH - U1030
NI15		NP	... OUTRIGGER REAR	KVU101370	1	LH - U1030
NI16		NP	.. CROSSMEMBER ASSEMBLY, REAR	KVB100470	1	110 - U1030
NI17		NP	... CROSSMEMBER CENTRE	KVB100410	1	U1030
NI18		NP	... OUTRIGGER REAR	KVU101360	1	RH - U1030
NI19		NP	... OUTRIGGER REAR	KVU101370	1	LH - U1030
NI20		NP	.. CROSSMEMBER ASSEMBLY, REAR	KVB100480	1	130 - U1030

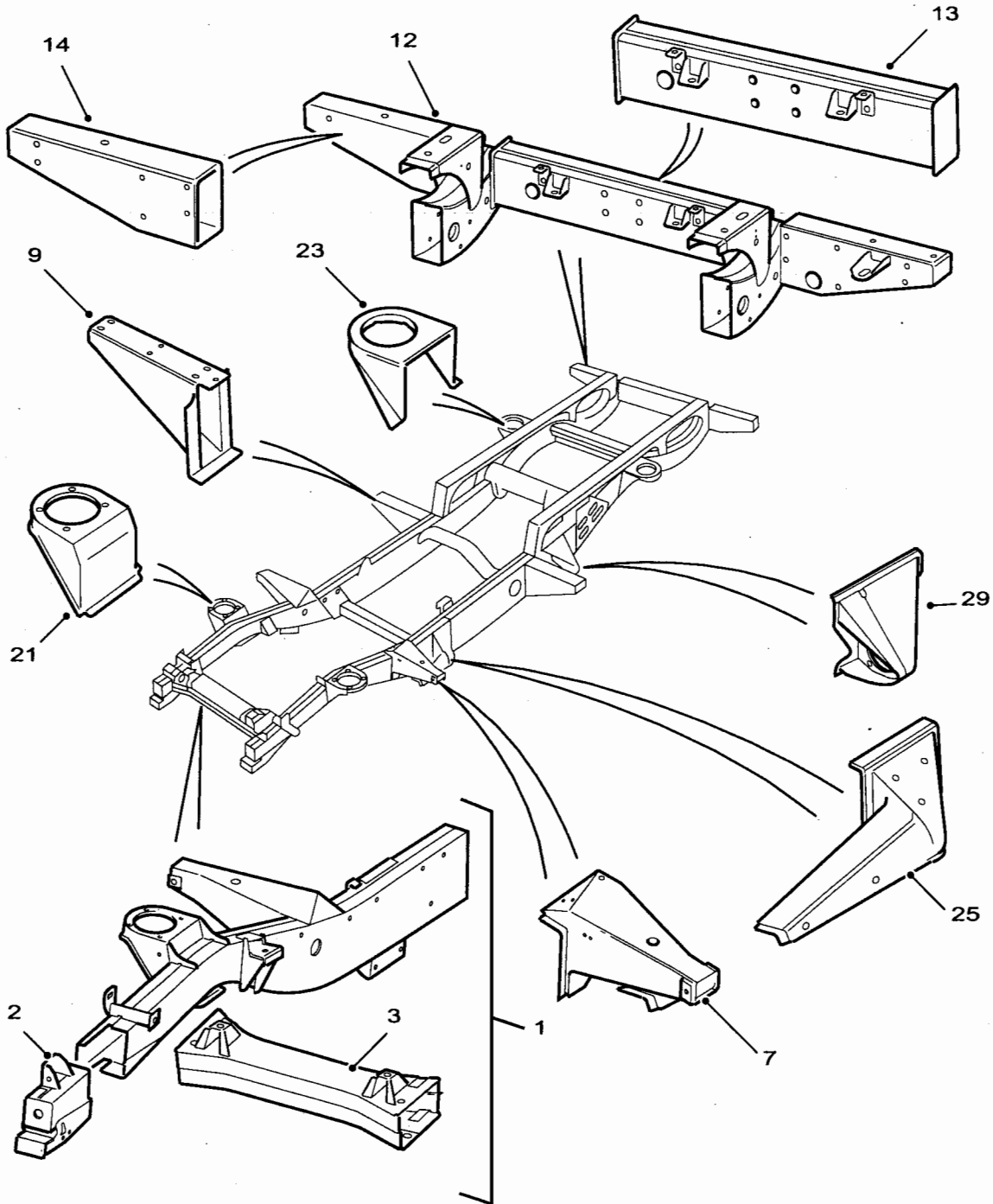

C267/232-1

Fig 4: Repair sections

Fig 4 Item	DMC Army	NATO stock number	Item name	Part No. / Dwg No.	No. off	Annotation (NSCM)
			CHASSIS FRAMES AND REPAIR SECTIONS - Contd.			
			. REPAIR SECTIONS - Contd.			
21		NP	. . SPRING SEAT FRONT	KVU101500	1	RH - U1030
NI22		NP	. . SPRING SEAT FRONT	KVU101510	1	LH - U1030
23		NP	. . SPRING SEAT REAR	KVU101520	2	90 - U1030
NI24		NP	. . SPRING SEAT REAR	KVU101530	2	110/130, U1030
25		NP	. . BRACKET C SPANNER	KVU101540	1	RH, U1030
NI27		NP	. . BRACKET C SPANNER	KVU101550	1	LH, U1030
29		NP	. . BRACKET REAR LINK	KVU101580	1	RH - U1030
NI30		NP	. . BRACKET REAR LINK	KVU101590	1	LH - U1030
NI31	7XDW	8030-99-593-8152	. . CORROSION PREVENTIVE COMPOUND	STC4357	A/R	1 litre
NI32	7XDW	8030-99-967-5715	. . CORROSION PREVENTIVE COMPOUND	STC4371	A/R	1 litre
NI33	7XDW	8030-99-333-8032	. . CORROSION PREVENTIVE COMPOUND	STC4372	A/R	1 litre

CHAPTER 2-12-2
ENGINE AND TRANSMISSION MOUNTINGS

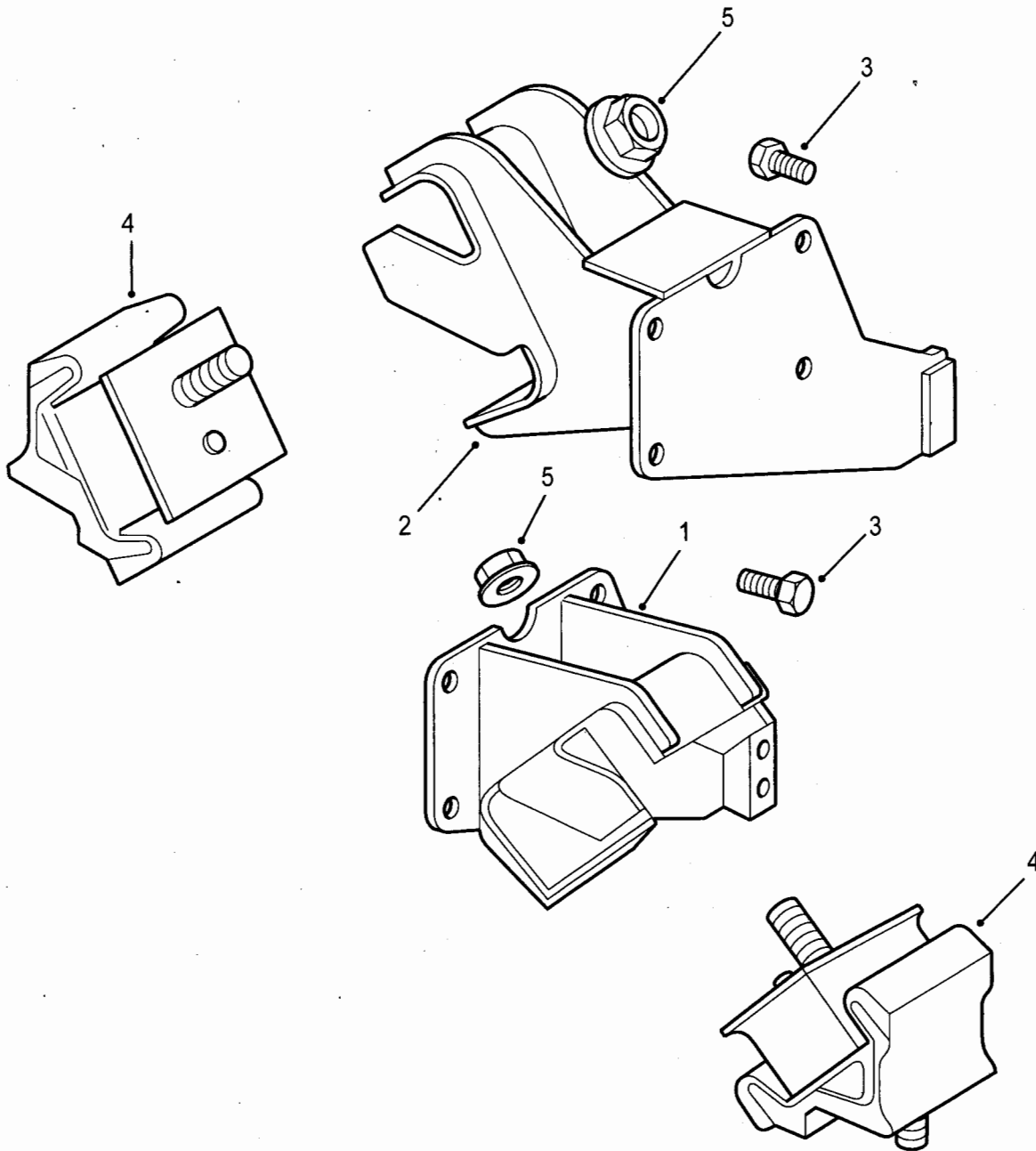

C267/234

Fig 1: Engine and transmission mountings

Fig 1 Item	DMC Army	NATO stock number	Item name	Part No. / Dwg No.	No. off	Annotation (NSCM)
			ENGINE AND TRANSMISSION MOUNTINGS		Ref	
1	7XD	2510-99-863-7641	. BRACKET, ENGINE MOUNT	ANR3547	1	LH - Front
2	7XD	2510-99-021-5880	. BRACKET, ENGINE MOUNT	ANR3548	1	RH - Front
3	G1	5306-99-122-8674	. BOLT, MACHINE	SH112201	8	
4	7XD	5340-99-356-4592	. MOUNT, RESILIENT	NTC9416	2	
5	7FW	5310-99-125-9042	. NUT, SELF-LOCKING, EXTENDED WASHER, HEXAGON	FX112041L	6	

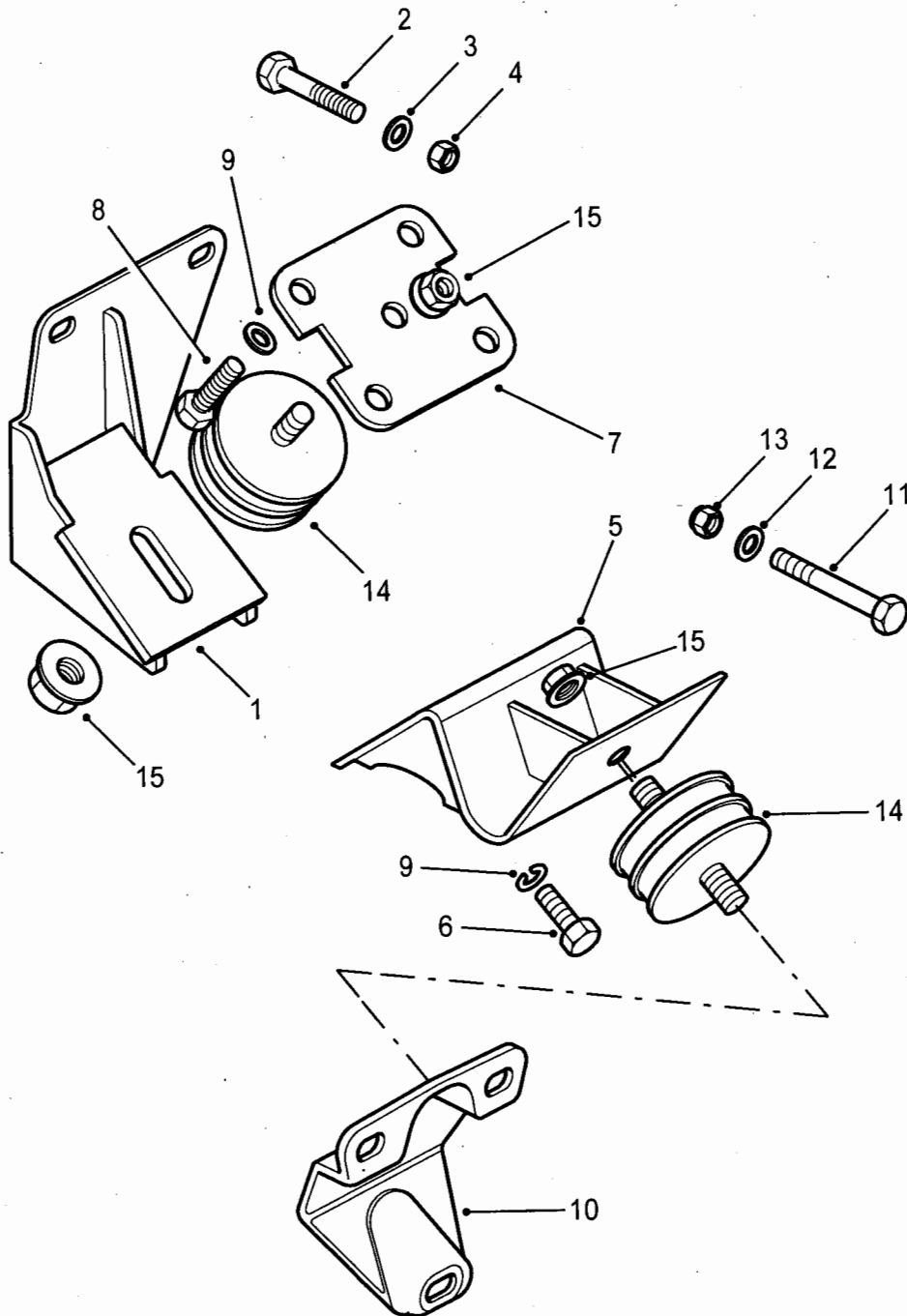

C267/233

Fig 2: Engine and transmission mountings

Fig 2 Item	DMC Army	NATO stock number	Item name	Part No. / Dwg No.	No. off	Annotation (NSCM)
			ENGINE AND TRANSMISSION MOUNTINGS - Contd.			
1	7XD	2510-99-301-7150	. BRACKET, ENGINE MOUNT	ANR2818	1	RH - Rear
2	G1	5305-99-122-5263	. SCREW, CAP, HEXAGON HEAD	XYG500140	3	
3	7XD	5310-99-856-4224	. WASHER, FLAT	WA108056	6	
4	G1	5310-99-122-5496	. NUT, SELF-LOCKING, HEXAGON	NY108041L	3	
5	7XD	5340-99-147-2948	. BRACKET, MOUNTING	ANR4615	1	LH
6	G1	5306-99-122-4912	. BOLT, MACHINE	SH112251L	4	
7	7XD	5340-99-549-0708	. PLATE, MOUNTING	ANR2819	1	RH
8	G1	5306-99-122-4912	. BOLT, MACHINE	SH112251L	4	
9	G1	5310-99-138-9229	. WASHER, LOCK	WL112001L	8	
10	7XD	5340-99-664-9696	. BRACKET, MOUNTING	ANR2820	1	LH - Rear
11	G1	5305-99-122-5263	. SCREW, CAP, HEXAGON HEAD	XYG500140	3	
12	7XD	5310-99-856-4224	. WASHER, FLAT	WA108056	6	
13	G1	5310-99-122-5496	. NUT, SELF-LOCKING, HEXAGON	NY108041L	3	
14	7XD	5340-99-392-9501	. MOUNT, RESILIENT	ANR2805	2	
15	7FW	5310-99-125-9042	. NUT, SELF-LOCKING, EXTENDED WASHER, HEXAGON	FX112041L	4	

**CHAPTER 2-12-3
BUMPERS, FRONT AND REAR**

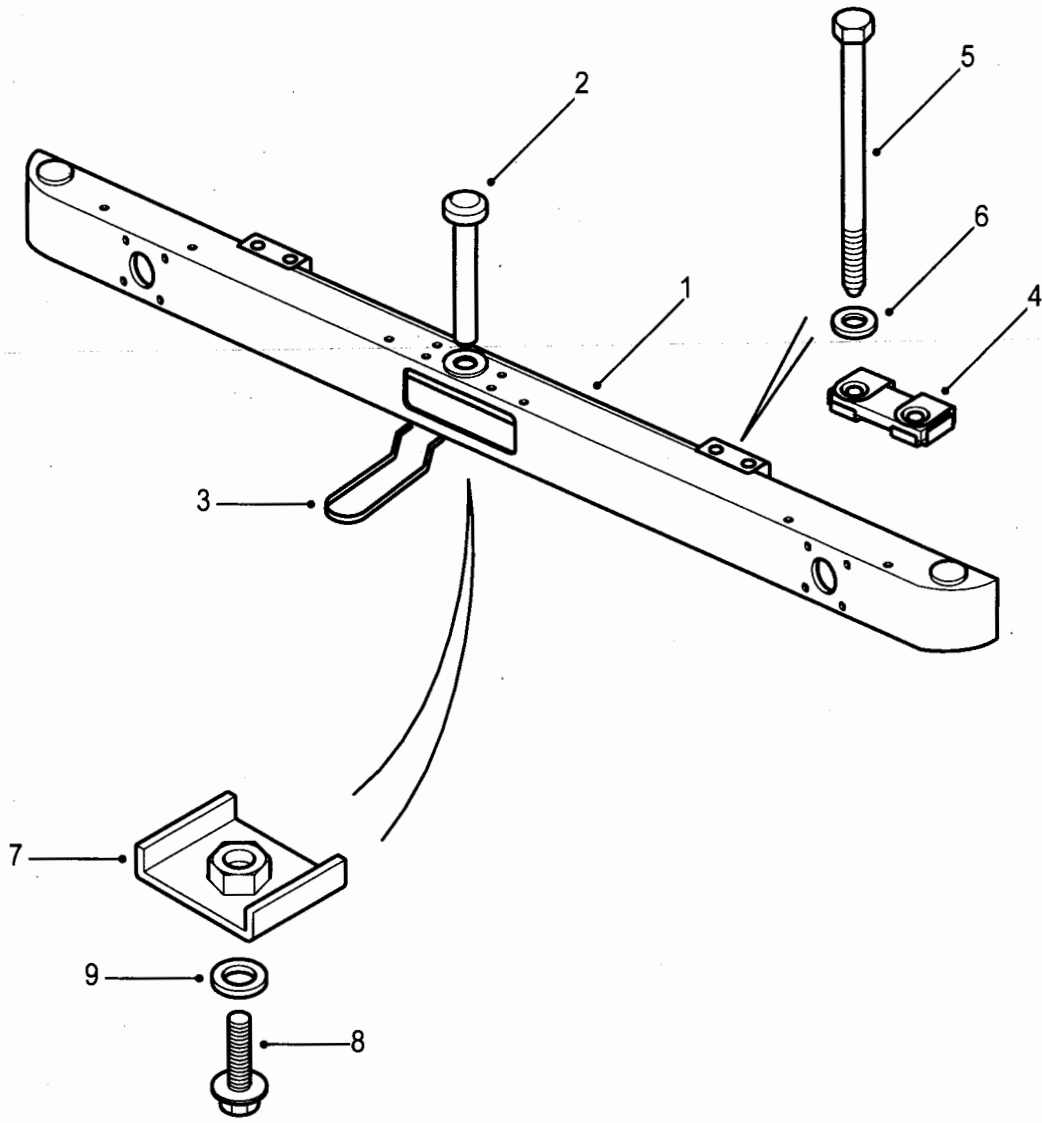

C267/235

Fig 1: Bumper, vehicular

Fig 1 Item	DMC Army	NATO stock number	Item name	Part No. / Dwg No.	No. off	Annotation (NSCM)
			BUMPERS - FRONT AND REAR		Ref	
1	7XDW	2540-99-573-6266	BUMPER, VEHICULAR	DPB001270PAT	1	Front
2	7XD	2540-99-902-2156	PIN, PINTLE	RRC6681	1	
3	7XD	5360-99-907-1301	SPRING, TOW PIN	KNR500010	1	
4	7XD	2540-99-726-8568	BLOCK ASSEMBLY, BUMPER	NRC6994	2	
5	7XD	5305-99-902-3281	SETSCREW	NTC5401	4	
6	7XD	5310-99-569-7642	WASHER, FLAT	WA110068L	4	
7	7XD	5340-99-024-7015	BRACKET, MOUNTING	RRC6683	1	
8	7XD	5305-99-096-4551	SCREW, CAP, HEXAGON HEAD	FS106167L	1	
9	G1	5310-99-122-6474	WASHER, FLAT	WA106001L	1	

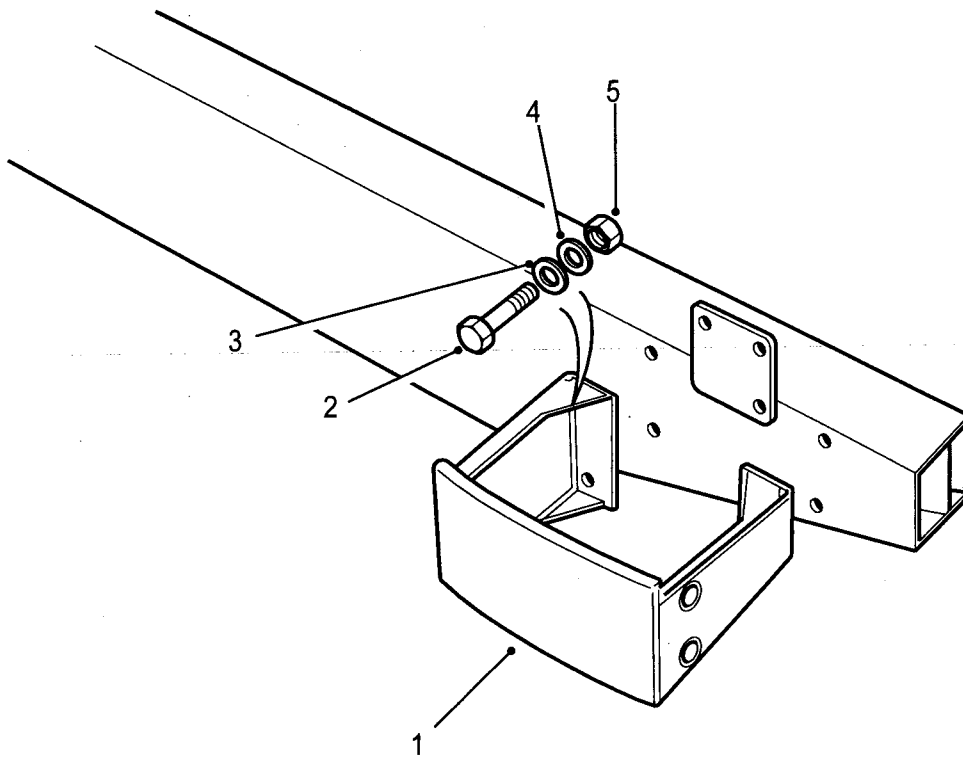

C267/236

Fig 2: Bumper, vehicular

Fig 2 Item	DMC Army	NATO stock number	Item name	Part No. / Dwg No.	No. off	Annotation (NSCM)
1(1)	7XD	2540-99-617-9794	BUMPER, VEHICULAR	ISG000040	1	RH - Rear
1(2)	7XD	2540-99-864-6393	BUMPER, VEHICULAR	ISG000050	1	LH - Rear
2	G1	5306-99-124-3617	BOLT, MACHINE	BH110221L	8	
3	7XD	5310-99-569-7642	WASHER, FLAT	WA110068L	8	Black
4	G1	5310-99-122-6476	WASHER, FLAT	WA110061L	8	
5	G1	5310-99-122-5497	NUT, SELF-LOCKING, HEXAGON	NY110047L	8	

CHAPTER 2-12-4
STEERING GUARD AND PROTECTION BAR

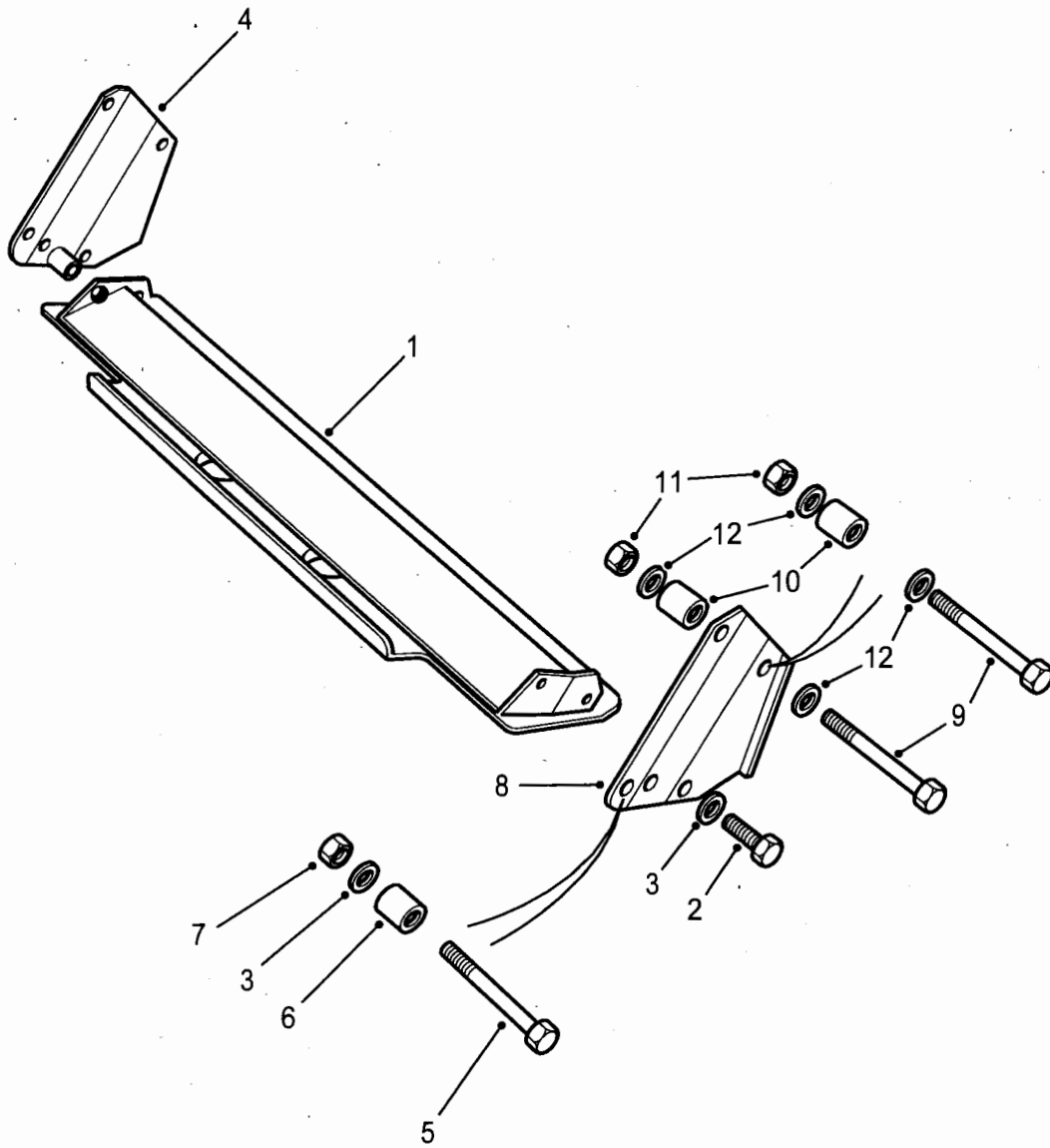

C267/237

Fig 1: Guard, mechanical drive

Fig 1 Item	DMC Army	NATO stock number	Item name	Part No. / Dwg No.	No. off	Annotation (NSCM)
			STEERING GUARD, PROTECTION BAR		Ref	
1	7XD	3020-99-350-5799	. GUARD, MECHANICAL DRIVE	ANR3515	1	
2	G1	5306-99-122-4910	. BOLT, MACHINE	FS110256	4	
3	7XD	5310-99-464-0160	. WASHER, FLAT	WC110066	4	
4	7XD	3020-99-008-1077	. GUARD, MECHANICAL DRIVE	ANR3516	1	RH
5	G1	5306-99-122-4918	. BOLT, MACHINE	BH110286	2	
6	7XD	5365-99-075-7965	. SPACER, SLEEVE	ANR2890	3	
7	G1	5310-99-122-5497	. NUT, SELF-LOCKING, HEXAGON	NY110047L	2	
8	7XD	3020-99-500-5052	. GUARD, MECHANICAL DRIVE	ANR3517	1	LH
9	G1	5306-99-941-8136	. BOLT, MACHINE	253952	2	
10	7XD	5365-99-254-7489	. SPACER, SLEEVE	NRC5627	1	
11	G1	5310-99-943-4300	. NUT, SELF-LOCKING, HEXAGON	NY608042	2	
12	G1	5310-99-122-6477	. WASHER, FLAT	WA112081L	4	

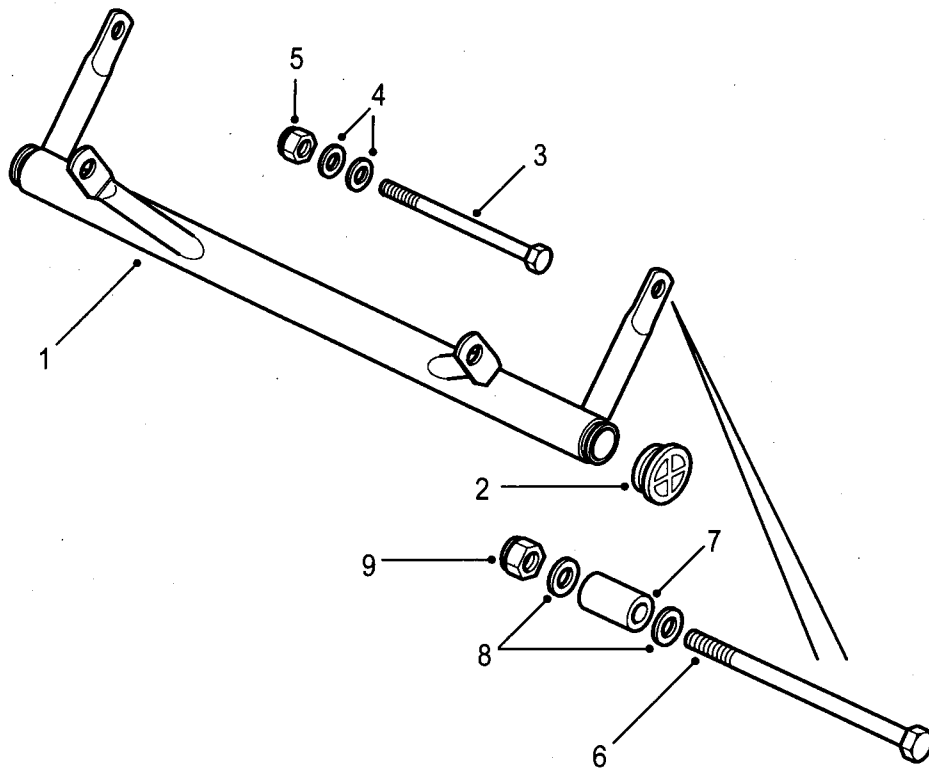

C267/238

Fig 2: Protection bar

Fig 2 Item	DMC Army	NATO stock number	Item name	Part No. / Dwg No.	No. off	Annotation (NSCM)
			STEERING GUARD, PROTECTION BAR - Contd.			
			. PROTECTION BAR		Ref	
1	7XD	2540-99-254-7503	. . BUMPER, VEHICULAR	NRC7009	1	
2	7XD	5340-99-254-7492	. . PLUG, PROTECTIVE, DUST AND MOISTURE SEAL	NRC5886	2	
3	G1	5306-99-122-4918	. . BOLT, MACHINE	BH110286	2	Also retains front lifting/ lashing ring.
4	G1	5310-99-122-6476	. . WASHER, FLAT	WA110061L	4	
5	G1	5310-99-122-5497	. . NUT, SELF-LOCKING, HEXAGON	NY110047L	2	
6	G1	5306-99-941-1675	. . BOLT, MACHINE	253948	2	
7	7XD	5365-99-254-7489	. . SPACER, SLEEVE	NRC5627	2	
8	G1	5310-99-799-9702	. . WASHER, FLAT	WC112081L	2	
9	G1	5310-99-943-4300	. . NUT, SELF-LOCKING, HEXAGON	NY608042	2	

**CHAPTER 2-12-5
LABELS**

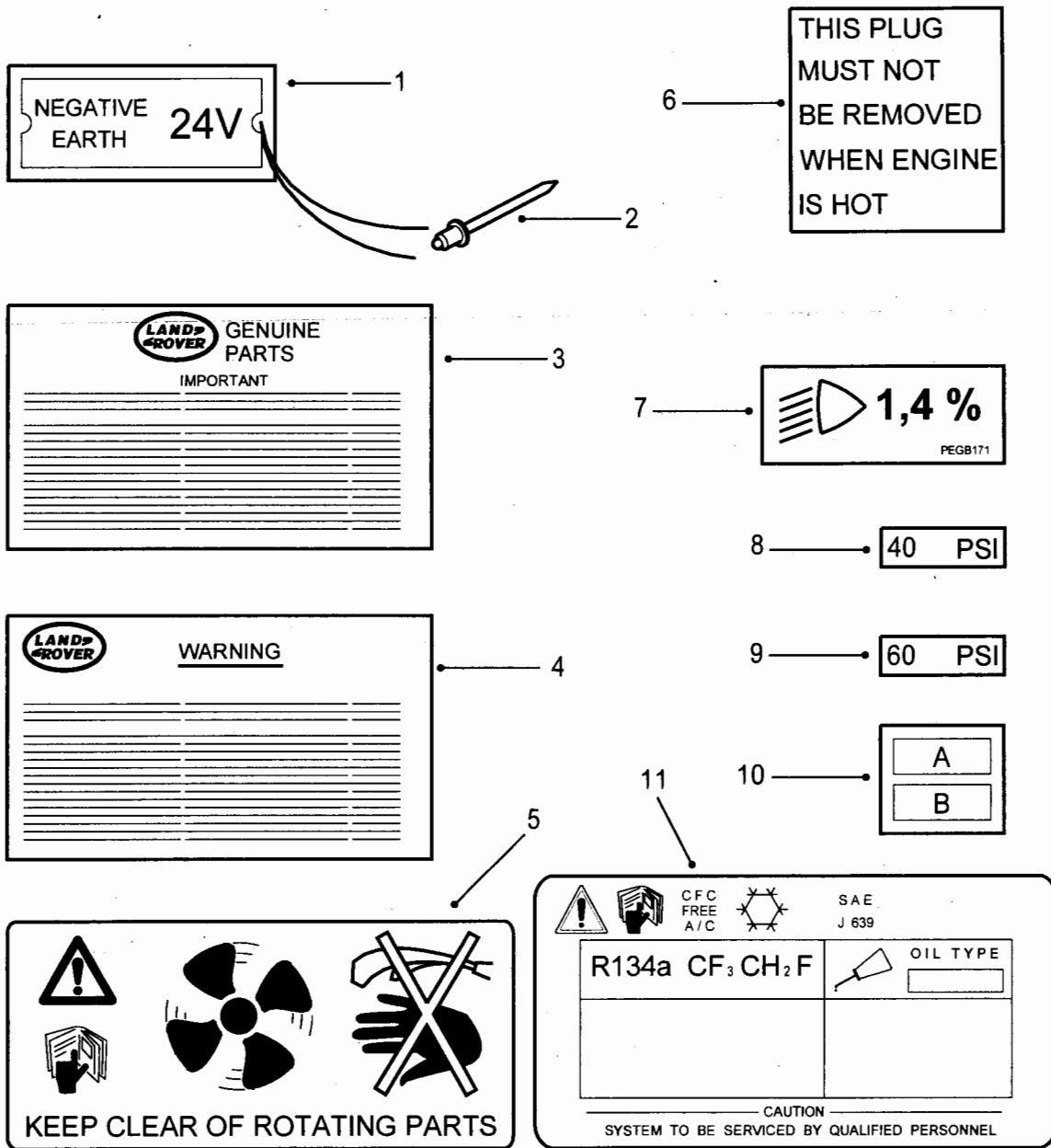

C267/239

Fig 1: Labels

Fig 1 Item	DMC Army	NATO stock number	Item name	Part No. / Dwg No.	No. off	Annotation (NSCM)
			LABELS		Ref	
1	7XD	6220-99-764-0831	. WARNING LABEL, 24 VOLTS SUPPLY	598701	1	
2	7XD	5320-99-004-0323	. RIVET, BLIND	RU608123L	2	
3	7XD	7690-99-553-2679	. LABEL	BTR358	1	
4	7XD	2590-99-605-8262	. LABEL	BTR2308	1	Diff. lock Located on front of fuse box cover.
5	7XD	2590-99-225-6190	. LABEL, ROTATING COMPONENTS	PAK500070	1	
6	7XD	9905-99-641-7792	. PLATE, INSTRUCTION	ERR321	1	Rad. plug
7	7XD	7690-99-301-8366	. MARKER, IDENTIFICATION	PRC8171	1	Headlamp levelling
8	7XD	9905-99-433-2007	. PLATE, INSTRUCTION	STC4364	2	40 psi - Tyre pressure
9	7XD	9905-99-803-5752	. PLATE, INSTRUCTION	STC4365	2	60 psi - Ambulance
10	7XDW	7690-99-297-5719	. MARKER, IDENTIFICATION	STC4367	1	Wading preparation - waterproof vehicles
11	7XD	9905-99-830-1432	. PLATE, INSTRUCTION	BAC103710	1	Air- conditioning - desertised ambulance

CHAPTER 2-12-6
DASH ASSEMBLY

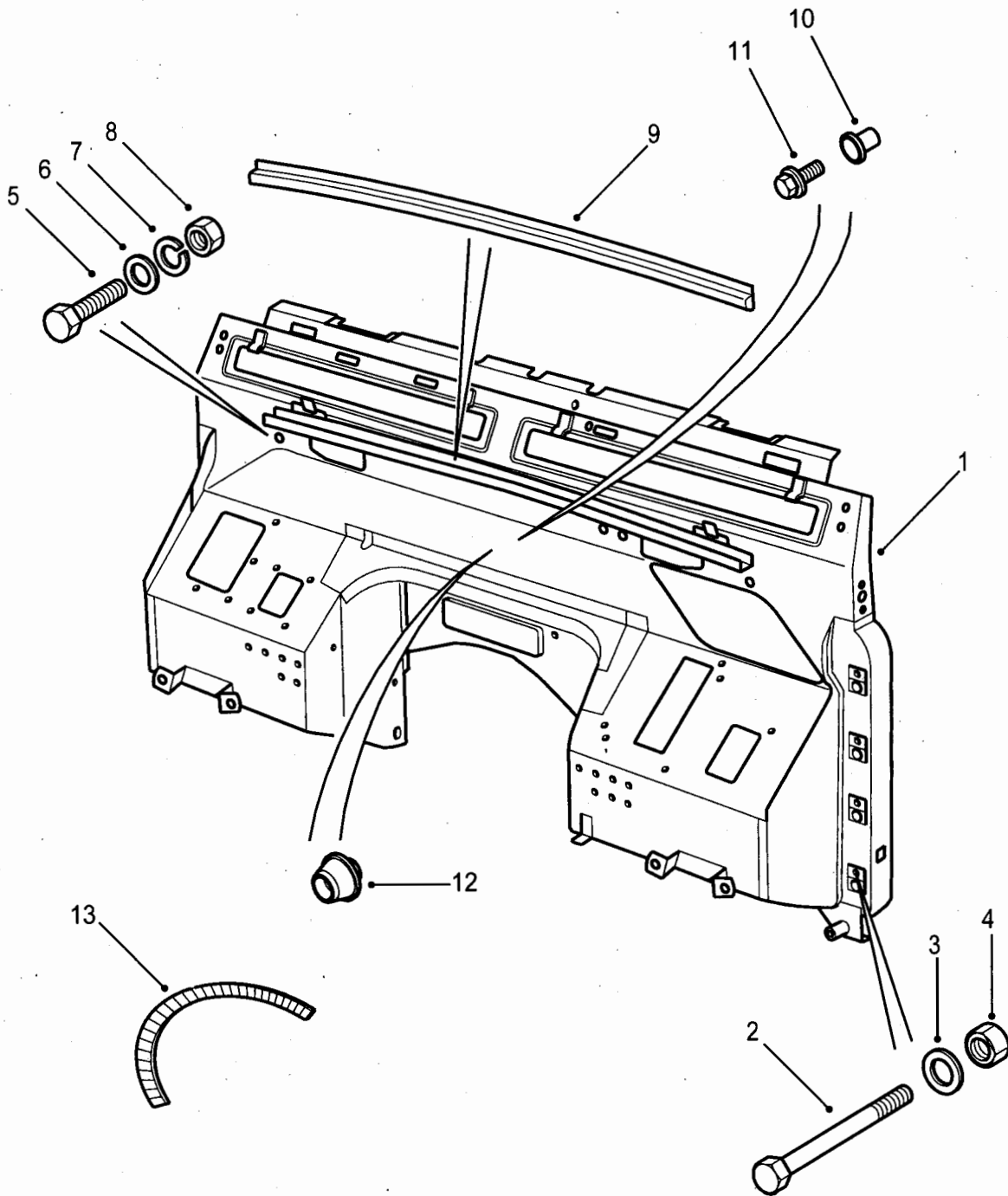

C267/240

Fig 1: Dash assembly

Fig 1 Item	DMC Army	NATO stock number	Item name	Part No. / Dwg No.	No. off	Annotation (NSCM)
			DASH ASSEMBLY		Ref	
1(1)	7XD	2510-99-573-7708	. PANEL, BODY, VEHICULAR	ASR1532	1	RH Stg
1(2)	7XD	2510-99-664-0741	. PANEL, BODY, VEHICULAR	ASR1533	1	LH Stg
1(3)	7XDW	2540-99-573-6231	. DASH ASSEMBLY	AHA710100	1	Winterised
2	G1	5306-99-788-8131	. BOLT, MACHINE	AYG500080	2	
3	G1	5310-99-122-6477	. WASHER, FLAT	WA112081L	10	
4	G1	5310-99-122-5498	. NUT, SELF-LOCKING, HEXAGON	NY112041L	2	
5	7XD	5305-99-788-7401	. SCREW, MACHINE	AFU1499	4	
6	G1	5310-99-138-7965	. WASHER, FLAT	WC108051L	4	
7	G1	5310-99-137-9231	. WASHER, LOCK	WL108002	4	
8	7XD	5310-99-499-8033	. NUT, PLAIN, EXTENDED WASHER, HEXAGON	FN108046	4	
9	7XD	2540-99-951-3900	. SEAL, DRAIN CHANNEL	MWC2567	1	
10	G1	5310-99-138-4838	. NUT, PLAIN, BLIND RIVET	NN106022L	1)Winterised
11	G1	5305-99-122-5359	. SCREW, CAP, HEXAGON HEAD	SH106121L	1)vehicles - dash supplied without earth stud, replace with Nutsert NN106022L and screw SH106121L if required.
12	7XD	5340-99-805-4997	. PLUG, PROTECTIVE, DUST AND MOISTURE SEAL	338015	2	
13	7XD	2540-99-161-4003	. PROTECTOR	MUC4138	1	

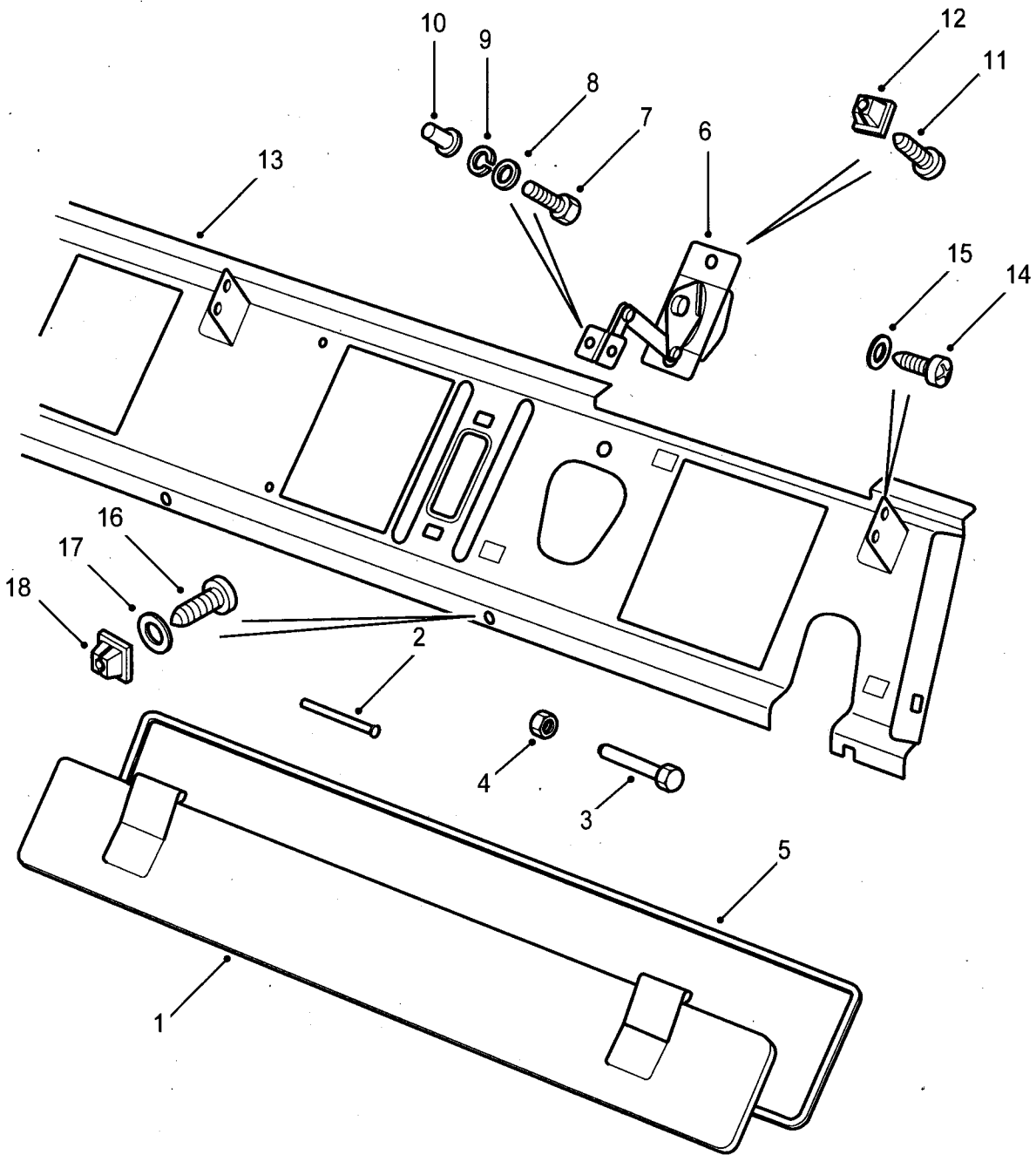

C267/241

Fig 2: Dash assembly

Fig 2 Item	DMC Army	NATO stock number	Item name	Part No. / Dwg No.	No. off	Annotation (NSCM)
			DASH ASSEMBLY - Contd.			
1(1)	7XD	2540-99-326-5988	. LID ASSEMBLY, VENTILATOR, DASH	ASR1154	1	RH
1(2)	7XD	2540-99-788-8111	. LID ASSEMBLY, VENTILATOR, DASH	ASR1153	1	LH
2	7XD	5320-99-845-0181	. RIVET, SPLIT	334121	4	Up to VA138479
3	7XD	5315-99-129-8518	. PIN	AIO710010	4	From WA138480
4	7XD	5310-99-239-2037	. NUT, PLAIN, CAP	AYH100810	4	From WA138480
5	7XD	5330-99-063-0249	. SEAL, NONMETALLIC STRIP	JAE000030	2	
6	7XD	2510-99-824-3041	. CONTROL MECHANISM, VENTILATOR	346576	2	
7	G1	5305-99-122-8664	. SCREW, CAP, HEXAGON HEAD	SH105121L	4	
8	G1	5310-99-139-0309	. WASHER, FLAT	WC105001L	4	
9	G1	5310-99-977-1102	. WASHER, LOCK	WL105001L	4	
10	7XD	5310-99-702-1808	. NUT, PLAIN, BLIND RIVET	ASR1185	4	
11	7XD	5305-99-908-6267	. SCREW, TAPPING, THREAD FORMING	VYP500060	4	
12	G1	5310-99-137-6356	. SHIELD, EXPANSION	RTC3745	4	
13(1)	7XD	2510-99-732-4041	. PANEL, BODY, VEHICULAR	RRC6999	1	RH Stg
13(2)	7XD	2510-99-108-5066	. PANEL, BODY, VEHICULAR	RRC7000	1	LH Stg
14	7XD	5305-99-809-0434	. SCREW	AB608031L	6	
15	G1	5310-99-122-3032	. WASHER, FLAT	WA105001L	6	
16(1)	G1	5305-99-788-7848	. SCREW, TAPPING, THREAD FORMING	AB608051L	5	Up to TA995877
16(2)	7XD	5305-99-908-6267	. SCREW, TAPPING, THREAD FORMING	DA610055L	5	From TA995878
17	7XD	5310-99-728-6152	. WASHER, FLAT	AFU1257	5	
18	G1	5310-99-137-6356	. SHIELD, EXPANSION	RTC3745	5	

CHAPTER 2-12-7
GEARBOX DIAPHRAGM AND TUNNEL

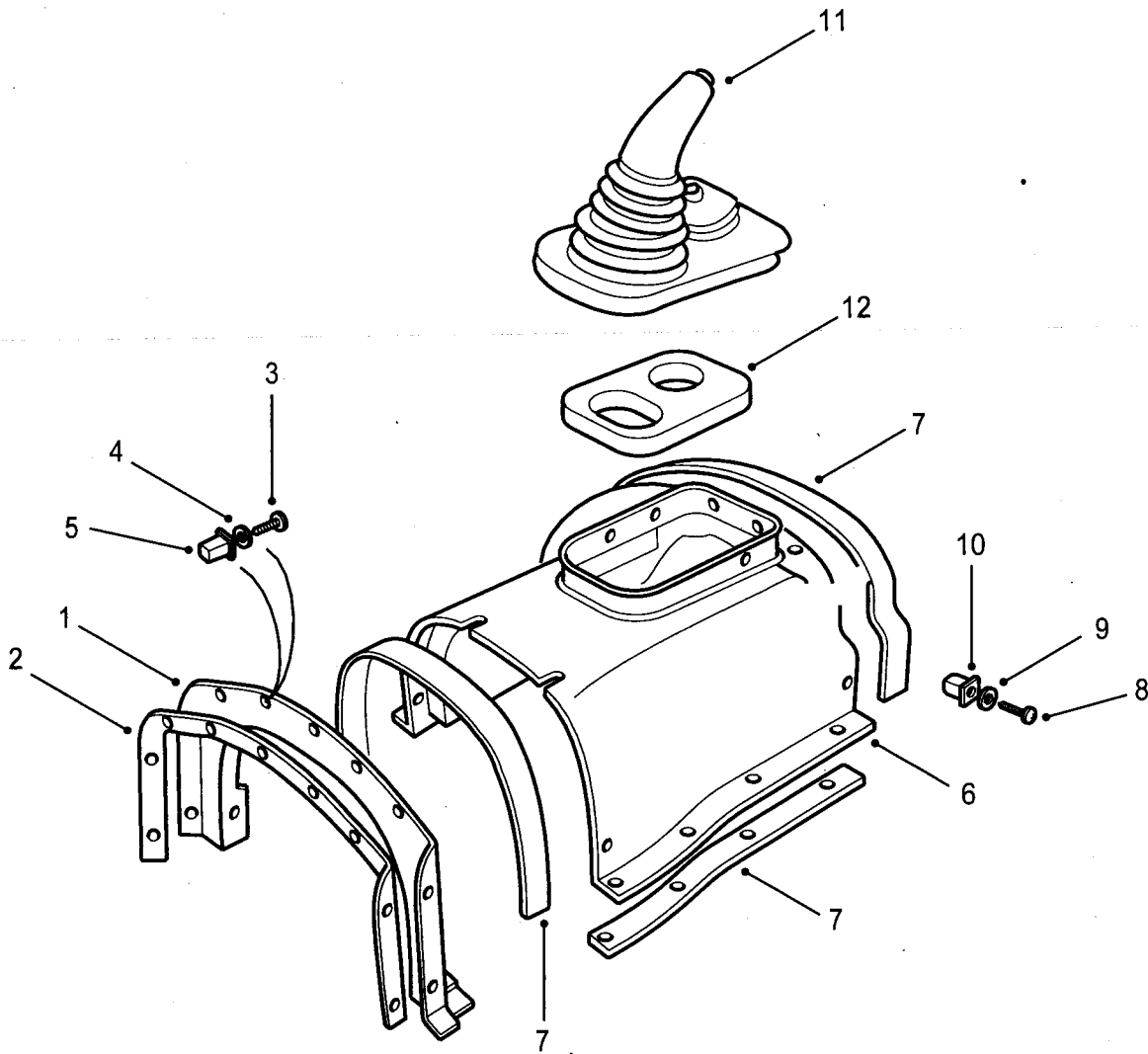

C267/242

Fig 1: Gearbox diaphragm and tunnel

Fig 1 Item	DMC Army	NATO stock number	Item name	Part No. / Dwg No.	No. off	Annotation (NSCM)
			GEARBOX DIAPHRAGM AND TUNNEL		Ref	
1	7XD	2510-99-766-5156	. PANEL, DIAPHRAGM	RTC6826	1	
2	7XD	9330-99-721-4452	. PLASTICS STRIP, PRESSURE SENSITIVE ADHESIVE COATED	MRC8626	A/R	
3	G1	5305-99-137-2811	. SCREW, TAPPING, THREAD FORMING	AB614061L	9	
4	7XD	5310-99-977-1694	. WASHER, FLAT	MRC5527	9	
5	7XD	2590-99-321-5616	. LOKUT NUT	CZA4705L	9	
6	7XD	2510-99-460-0029	. PANEL, BODY, VEHICULAR	ADF710070	1	
7	7XD	5330-99-427-7905	. SEAL, NONMETALLIC STRIP	MUC1237	A/R	
8	G1	5305-99-977-3272	. SCREW, TAPPING, THREAD FORMING	AB614082	15	
9	7XD	5310-99-977-1694	. WASHER, FLAT	MRC5527	15	
10	7XD	2590-99-321-5616	. LOKUT NUT	CZA4705L	15	
11	7XD	2530-99-720-8137	. BOOT, DUST AND MOISTURE SEAL	BTR1698	1	
12	7XD	2540-99-721-7184	. PAD, INSULATION	ETX500050	1	

**CHAPTER 2-12-8
FLOOR PLATES**

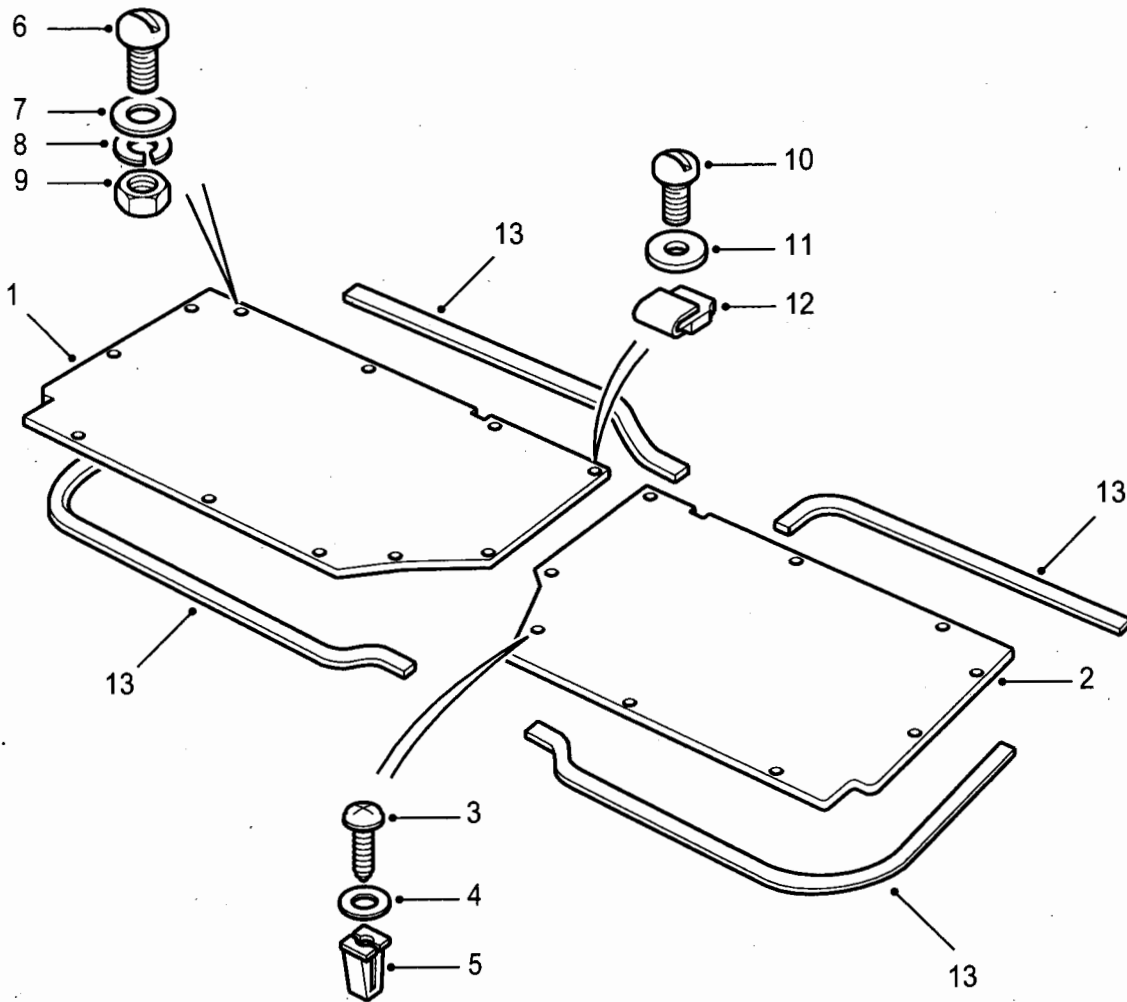

C267/243

Fig 1: Floor body, vehicular

Fig 1 Item	DMC Army	NATO stock number	Item name	Part No. / Dwg No.	No. off	Annotation (NSCM)
			FLOOR PLATES		Ref	
1	7XD	2510-99-447-2011	FLOOR, BODY, VEHICULAR	ALR1742	1	RH
2	7XD	2510-99-817-4364	FLOOR, BODY, VEHICULAR	ALR1743	1	LH
3	G1	5305-99-137-2811	SCREW, TAPPING, THREAD FORMING	AB614061L	5	
4	7XD	5310-99-977-1694	WASHER, FLAT	MRC5527	5	
5	7XD	2590-99-321-5616	LOKUT NUT	CZA4705L	5	
6	7XD	5305-99-796-7536	SCREW, MACHINE	SE106201L	4	
7	G1	5310-99-139-0070	WASHER, FLAT	WC106041L	4	
8	7XD	5310-99-215-9928	WASHER, FLAT	WA106042	4	
9	7XD	5310-99-499-8033	NUT, SELF-LOCKING, HEXAGON	FY106046	4	
10	7XD	5305-99-123-7828	SCREW, PANEL FASTENER	320045	5	
11	G1	5310-99-139-0070	WASHER, FLAT	WC106041L	5	
12	7XD	5310-99-215-6323	NUT, SHEET SPRING	AL614011	5	
13	7XD	9330-99-721-4452	PLASTICS STRIP, PRESSURE SENSITIVE ADHESIVE COATED	MRC8626	A/R	1.6m length

CHAPTER 2-12-9
SEAT BASES, COVERS AND FITTINGS

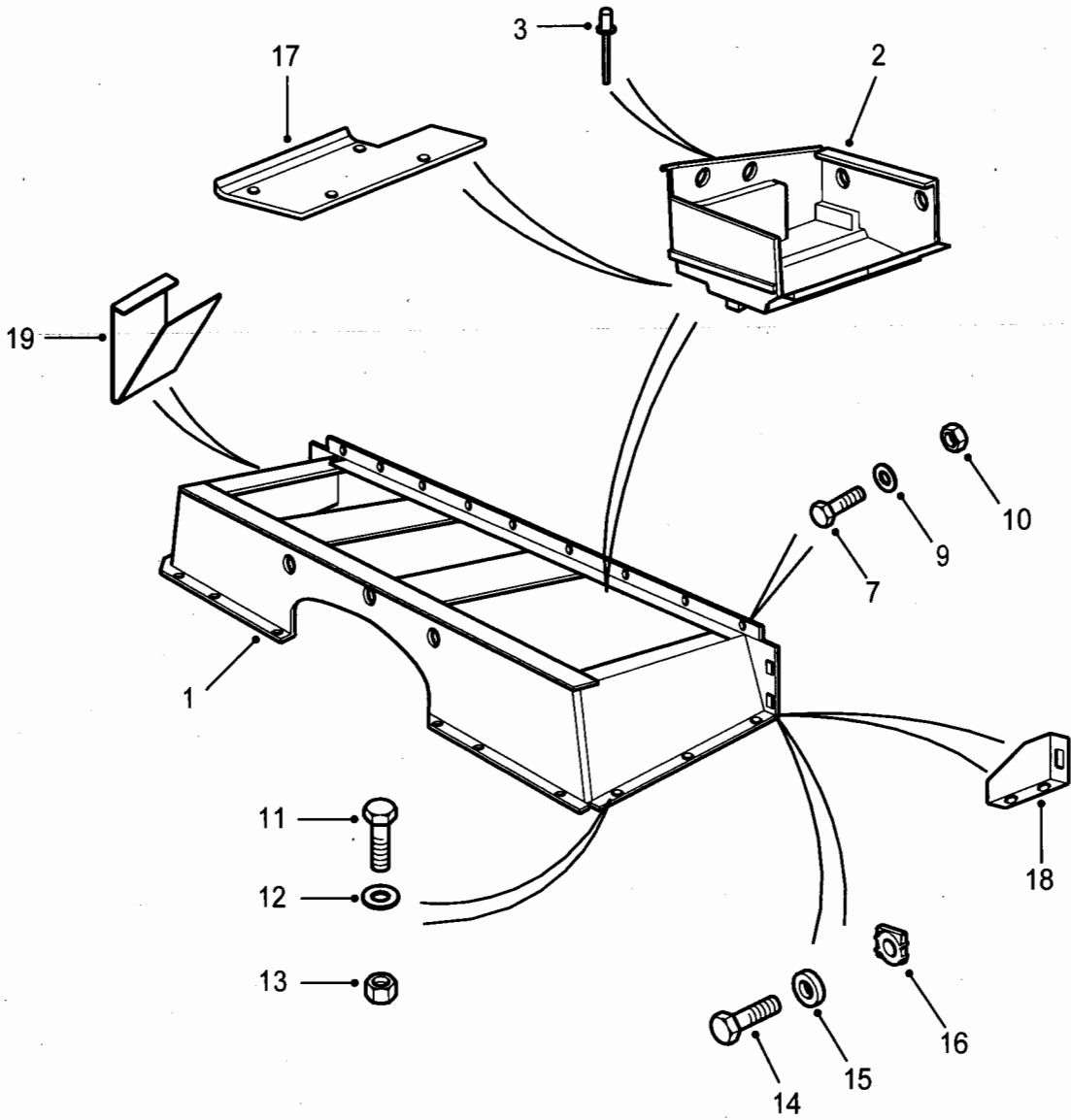

C267/244

Fig 1: Seat bases, covers and fittings

Fig 1 Item	DMC Army	NATO stock number	Item name	Part No. / Dwg No.	No. off	Annotation (NSCM)
			SEAT BASES, COVERS AND FITTINGS		Ref	
1	7XD	2510-99-311-2811	. PANEL, BODY, VEHICULAR	ALR7510	1	90
2	7XD	6160-99-726-0106	. . TRAY, BATTERY	MXC8556	1	
3	G1	5320-99-970-3518	. . RIVET, BLIND	78248	25	
NI4	7XDW	2510-99-573-6245	. PANEL, BODY, VEHICULAR	AXL710020	1	90 - Winterised
NI5	7XDW	6160-99-573-6488	. . TRAY, BATTERY	YJC100920	1	
NI6	G1	5320-99-970-3518	. . RIVET, BLIND	78248	25	
7	7XD	5305-99-737-6170	. SCREW, CAP, HEXAGON HEAD	FS106206	5	
NI8	G1	5305-99-135-0442	. SCREW, MACHINE	SE106256	2	
9	G1	5310-99-139-0070	. WASHER, FLAT	WC106041L	7	
10	7XD	5310-99-499-8033	. NUT, SELF-LOCKING, HEXAGON	FY106046	7	
11	7XD	5305-99-737-6170	. SCREW, CAP, HEXAGON HEAD	FS106206	8	
12	7FW	5310-99-966-2649	. WASHER, LOCK	WL106041	16	
13	7XD	5310-99-499-8033	. NUT, SELF-LOCKING, HEXAGON	FY106046	8	
14	7XD	5305-99-737-6170	. SCREW, CAP, HEXAGON HEAD	FS106206	4	
15	G1	5310-99-139-0070	. WASHER, FLAT	WC106041L	4	
16	7XD	5310-99-668-7687	. NUT, GRIP	NK106082	4	
17	7XD	2540-99-386-6470	. GUARD, WIRING HARNES	RRC8703	1	
18(1)	7XD	5340-99-805-5680	. BRACKET, ANGLE	ASR1860	1	RH
18(2)	7XD	5340-99-175-1284	. BRACKET, ANGLE	ASR1861	1	LH
19	7XDW	5340-99-573-6344	. BRACKET, MOUNTING	IPU100150	1	Winterised

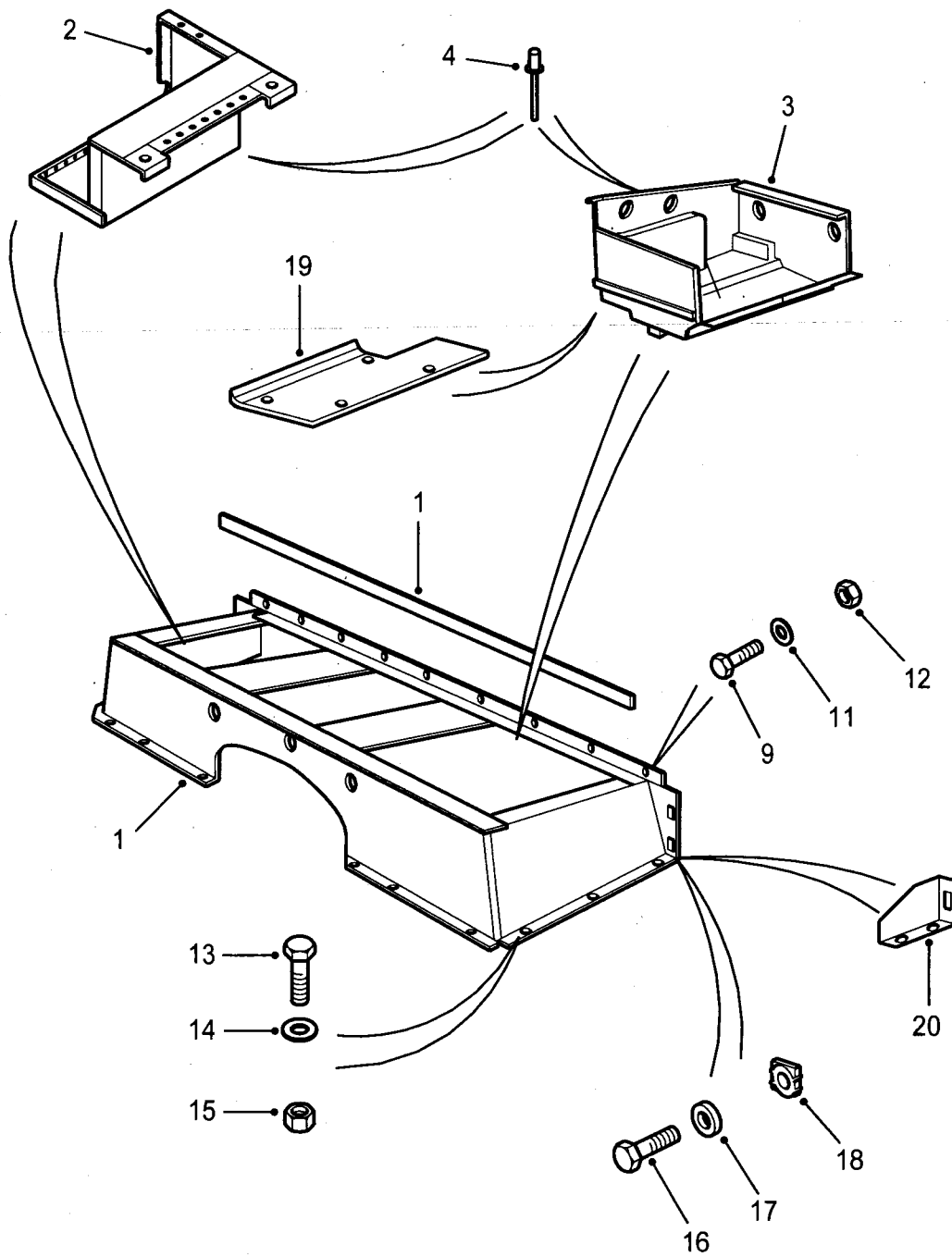

C267/245

Fig 2: Seat bases, covers and fittings

Fig 2 Item	DMC Army	NATO stock number	Item name	Part No. / Dwg No.	No. off	Annotation (NSCM)
			SEAT BASES, COVERS AND FITTINGS - Contd.			
1	7XD	2510-99-517-5174	. PANEL, BODY, VEHICULAR	ALR7228	1	110 and Ambulance
2	7XDW	2510-99-129-8534	. . PANEL, BODY, VEHICULAR	ALR9346	1	Tool locker
3	7XD	6160-99-726-0106	. . TRAY, BATTERY	MXC8556	1	
4	G1	5320-99-970-3518	. . RIVET, BLIND	78248	A/R	
NI5	7XDW	2510-99-573-6244	. PANEL, BODY, VEHICULAR	AXL710010	1	110 and Ambulance - Winterised
NI6	7XDW	2510-99-129-8534	. . PANEL, BODY, VEHICULAR	ALR9346	1	Tool locker
NI7	7XDW	6160-99-573-6488	. . TRAY, BATTERY	YJC100920	1	
NI8	G1	5320-99-970-3518	. . RIVET, BLIND	78248	A/R	
9	7XD	5305-99-737-6170	. SCREW, CAP, HEXAGON HEAD	FS106206	5	
NI10	G1	5305-99-135-0442	. SCREW, MACHINE	SE106256	2	
11	G1	5310-99-139-0070	. WASHER, FLAT	WC106041L	7	
12	7XD	5310-99-499-8033	. NUT, SELF-LOCKING, HEXAGON	FY106046	7	
13	7XD	5305-99-737-6170	. SCREW, CAP, HEXAGON HEAD	FS106206	8	
14	7FW	5310-99-966-2649	. WASHER, LOCK	WL106041	16	
15	7XD	5310-99-499-8033	. NUT, SELF-LOCKING, HEXAGON	FY106046	8	
16	7XD	5305-99-737-6170	. SCREW, CAP, HEXAGON HEAD	FS106206	4	
17	G1	5310-99-139-0070	. WASHER, FLAT	WC106041L	4	
18	7XD	5310-99-668-7687	. NUT, GRIP	NK106082	4	
19	7XD	2540-99-386-6470	. GUARD, WIRING HARNES	RRC8703	1	
20(1)	7XD	5340-99-805-5680	. BRACKET, ANGLE	ASR1860	1	RH
20(2)	7XD	5340-99-175-1284	. BRACKET, ANGLE	ASR1861	1	LH

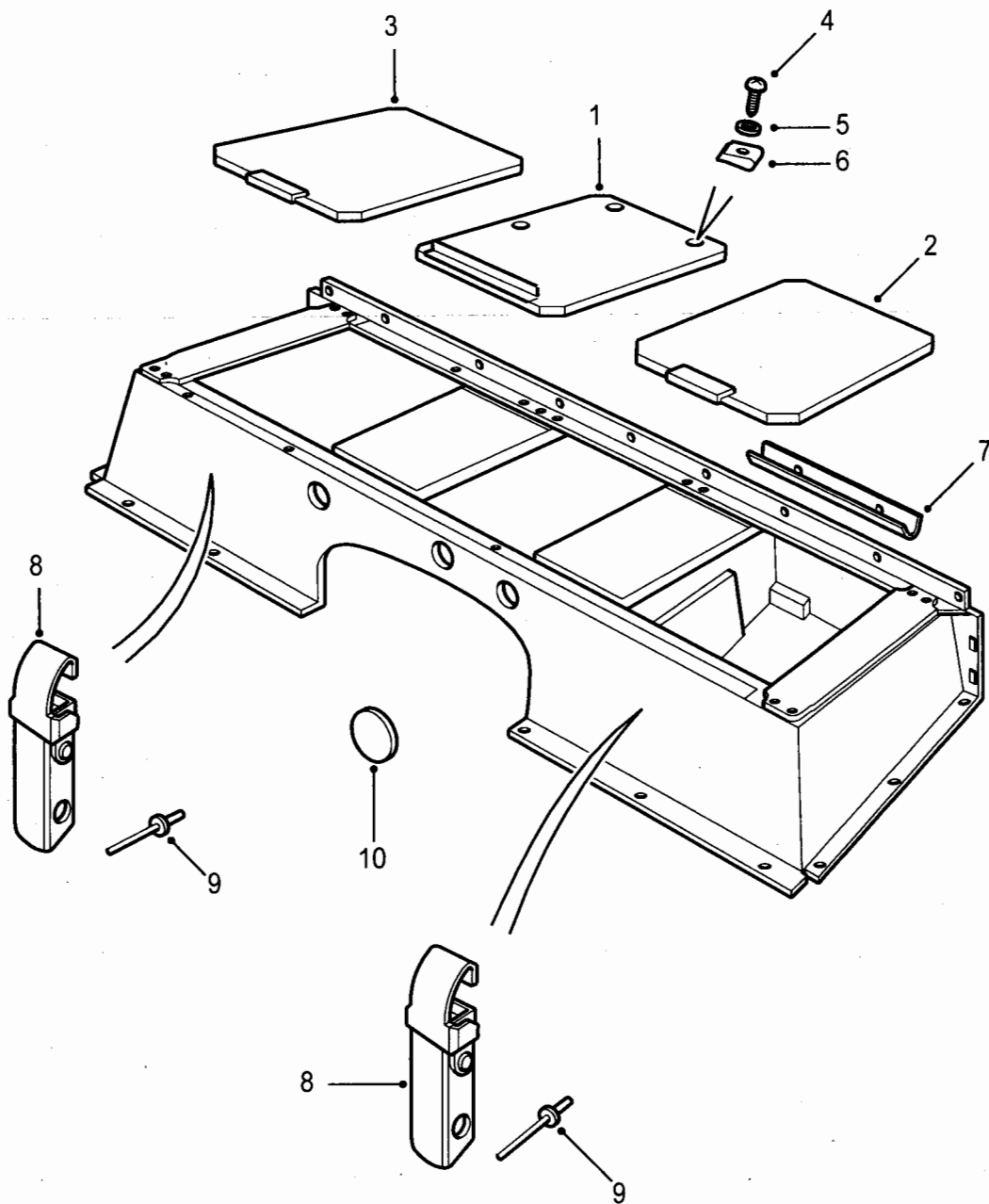

C267/246

Fig 3: Seat bases, covers and fittings

Fig 3 Item	DMC Army	NATO stock number	Item name	Part No. / Dwg No.	No. off	Annotation (NSCM)
			SEAT BASES, COVERS AND FITTINGS - Contd.			
1	7XD	2590-99-663-4892	COVER, VEHICULAR COMPONENTS	ALR5111	1	NLA replaced by item 11 or 12
2	7XD	6160-99-084-4828	COVER, BATTERY	ALR5110	1	Battery access
3(1)	7XD	2590-99-883-8764	COVER, VEHICULAR COMPONENTS	ALR5114	1	90
3(2)	7XD	2540-99-314-5873	COVER, VEHICULAR COMPONENTS	ALR5113	1	110 and Ambulance
4	G1	5305-99-788-7262	SCREW, TAPPING, THREAD FORMING	AB610055L	4	
5	G1	5310-99-139-0070	WASHER, FLAT	WC106041L	4	
6	7XD	5310-99-256-3657	NUT	53K3039L	4	
7	7XD	5340-99-499-7535	BRACKET, ANGLE	MXC6338	2	
8	6MT13	5340-99-721-4458	CATCH, CLAMPING	MRC8388	2	
9	G1	5320-99-631-0777	RIVET, BLIND	RU608313L	2	
10	7XD	5325-99-815-8506	GROMMET BLANK, NONMETALLIC	338017	6	
NI11	7XD	2590-99-663-4892	COVER, VEHICULAR COMPONENTS	AJH710050	1	Centre seat fitted
NI12	7XD	2590-99-663-4892	COVER, VEHICULAR COMPONENTS	AJH710060	1	Centre cubby box fitted

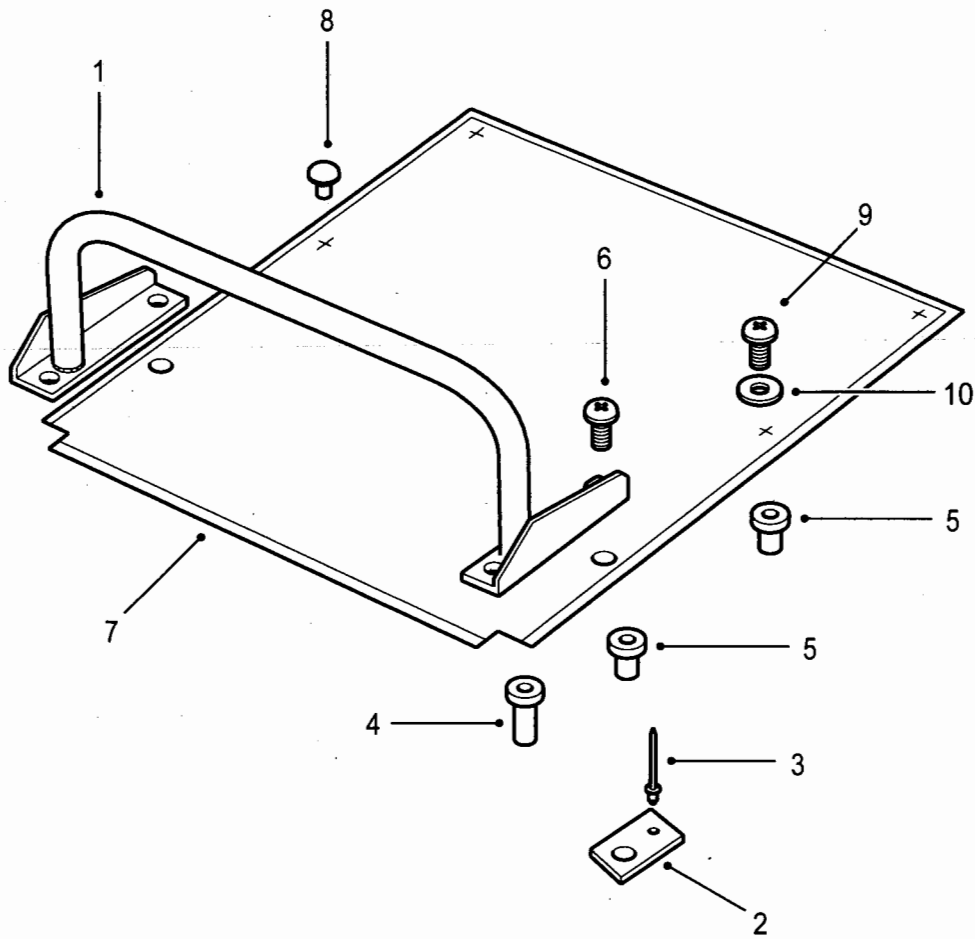

C267/247

Fig 4: Kit, retention, seat base

Fig 4 Item	DMC Army	NATO stock number	Item name	Part No. / Dwg No.	No. off	Annotation (NSCM)
			SEAT BASES, COVERS AND FITTINGS - Contd.			
			. . KIT, RETENTION, SEAT BASE		Ref	
1	7XD	2540-99-317-6517	. . BRACKET, RETAINING	RRC8365	1	Vehicles without EGR - with stowage mat between seats
2	7XD	2540-99-319-8500	. . PLATE ASSEMBLY, BUSH	AWR4731 4		Up to VA102315
3	G1	5320-99-631-0777	. . RIVET, BLIND	RU608313L	4	Up to VA102315
4	7XD	5310-01-450-3888	. . NUT, PLAIN, BLIND RIVET	AWR4731	2)From
5	7XD	5310-01-451-1950	. . NUT, PLAIN, BLIND RIVET	RRC8666	4)VA102316
6	7XD	5305-99-300-0789	. . SCREW, MACHINE	SE108201L	4	
7	7XD	2540-99-870-0209	. . MAT, FLOOR	RRC8378	1	
8	7XD	5325-99-442-4547	. . FASTENER, DRIVE	AFU1897LDE	4	Up to VA102315
9	7XD	5305-99-300-0789	. . SCREW, MACHINE	SE108201L	4)From
10	7XD	5310-99-856-4224	. . WASHER, FLAT	WA108056	4)VA102316
NI11	7XD	2540-99-317-6517	. . BRACKET, RETAINING	RRC8365	1	Vehicles with EGR - with ECU box assembly between seats
NI12	7XD	5310-01-450-3888	. . NUT, PLAIN, BLIND RIVET	AWR4731	2)Fixing bar
NI13	7XD	5310-01-451-1950	. . NUT, PLAIN, BLIND RIVET	RRC8666	2)
NI14	7XD	5306-99-702-1830	. . BOLT, MACHINE	FS108207L	4)

CHAPTER 2-12-10
SILL PANELS

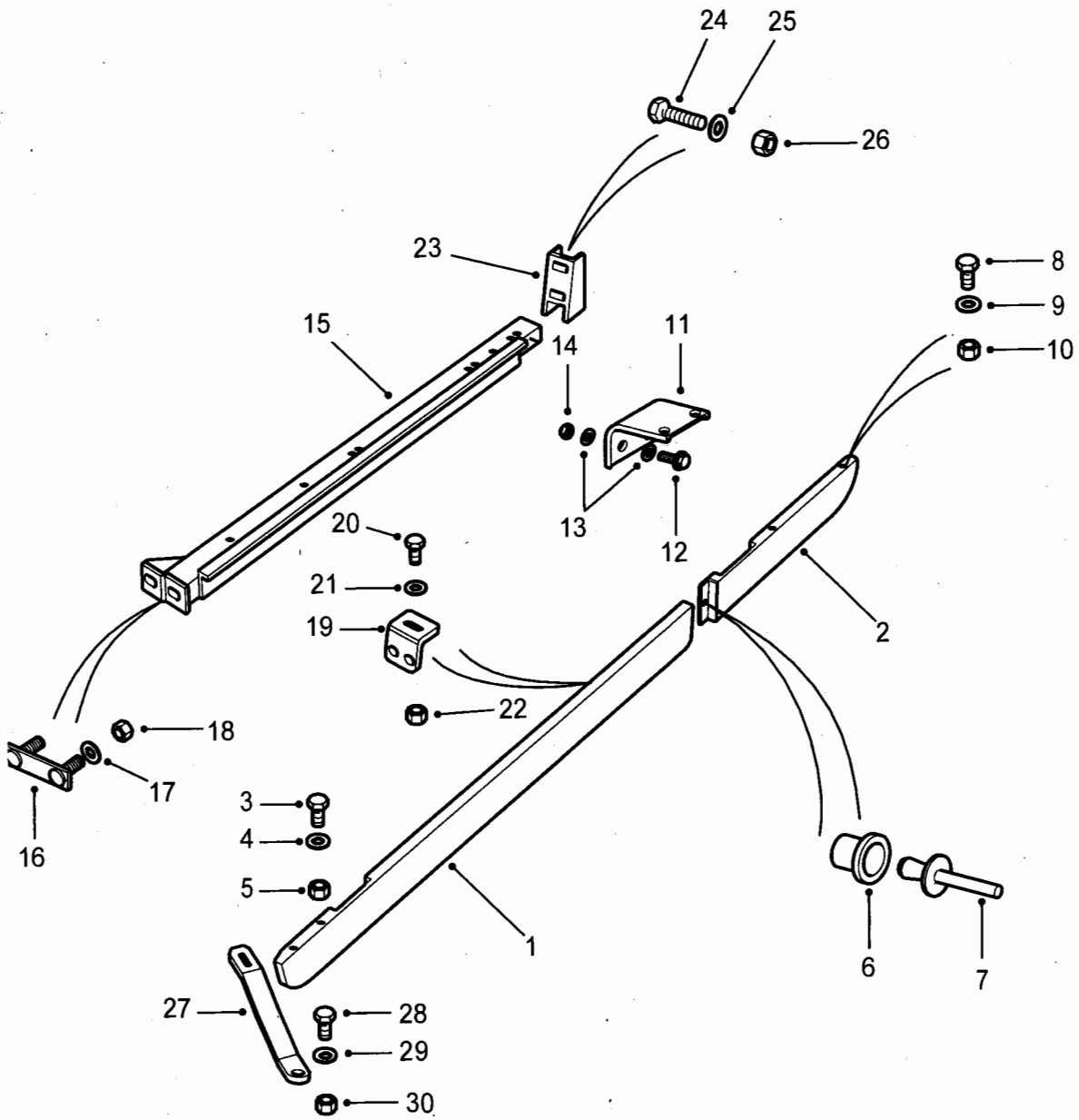

C267/248

Fig 1: Sill panels

Fig 1 Item	DMC Army	NATO stock number	Item name	Part No. / Dwg No.	No. off	Annotation (NSCM)
			SILL PANELS		Ref	
1(1)	7XD	2590-99-978-2276	SILL, PANEL	RTC6205	1	90 - Front RH
1(2)	7XD	2590-99-781-2253	SILL PANEL	RTC6206	1	90 - Front LH
2(1)	7XD	2510-99-306-3052	PANEL	ALR8084	1	90 - Rear RH
2(2)	7XD	2510-99-147-2949	PANEL	ALR8083	1	90 - Rear LH
3	G1	5305-99-122-5360	SCREW, CAP, HEXAGON HEAD	FS106167L	3	
4	7XD	5310-99-215-9928	WASHER, FLAT	WA106042	6	
5	7XD	5310-99-499-8033	NUT, SELF-LOCKING, HEXAGON	FY106046	3	
6	7XD	5325-99-810-3015	FASTENER	MWC9917	1	
7	7XD	5325-99-147-0850	FASTENER, SPRING TENSION, TRIM	MWC9918LC S	1	
8	G1	5305-99-122-5360	SCREW, CAP, HEXAGON HEAD	FS106167L	4	
9	7XD	5310-99-215-9928	WASHER, FLAT	WA106042	8	
10	7XD	5310-99-499-8033	NUT, SELF-LOCKING, HEXAGON	FY106046	4	
11	7XD	5340-99-027-3059	BRACKET, ANGLE	ALR6468	2	
12	7XD	5305-99-737-6170	SCREW, CAP, HEXAGON HEAD	FS106206	4	
13	G1	5310-99-139-0070	WASHER, FLAT	WC106041L	8	
14	7XD	5310-99-499-8033	NUT, SELF-LOCKING, HEXAGON	FY106046	4	
15(1)	7XD	2510-99-463-6145	FRAME SECTION, STRUCTURAL, VEHICULAR	ALR9818	1	Sill channel RH
15(2)	7XD	2510-99-414-6542	FRAME SECTION, STRUCTURAL, VEHICULAR	ALR9819	1	Sill channel LH
16	7XD	2510-99-911-1714	PLATE ASSEMBLY, BOLT	ASR2352	2	
17	G1	5310-99-138-7965	WASHER, FLAT	WC108051L	2	
18	G1	5310-99-122-5496	NUT, SELF-LOCKING, HEXAGON	NY108041L	2	
19	7XD	5340-99-788-8132	BRACKET, ANGLE	MRC9438	4	
20	G1	5305-99-122-5361	SCREW, CAP, HEXAGON HEAD	SH106201	4	

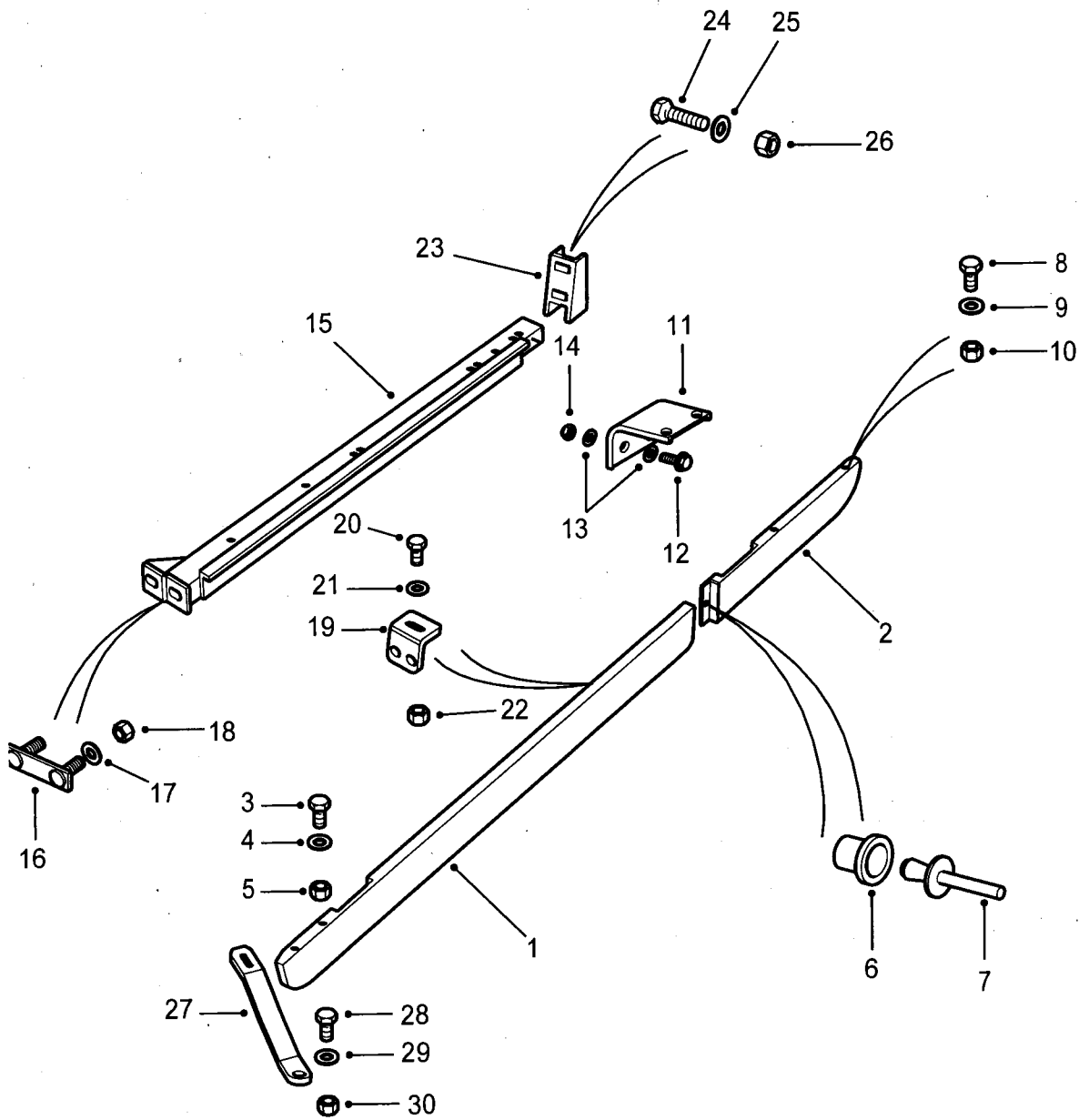

C267/248

Fig 1: Sill panels

Fig 1 Item	DMC Army	NATO stock number	Item name	Part No. / Dwg No.	No. off	Annotation (NSCM)
			SILL PANELS - Contd.			
21	7XD	5310-99-754-3600	PLAIN WASHER	MRC5525	8	
22	7XD	5310-99-499-8033	NUT, SELF-LOCKING, HEXAGON	FY106046	4	
23	7XD	2510-99-825-1042	BRACKET, SILL	347436	2	
24	7XD	5306-99-702-1830	BOLT, MACHINE	FS108207L	4	
25	7XD	5310-99-856-4224	WASHER, FLAT	WA108056	8	
26	G1	5310-99-122-5496	NUT, SELF-LOCKING, HEXAGON	NY108041L	4	
27	7XD	2510-99-788-8106	STAY	ASU710130	2	Front
28	7XD	5305-99-796-7536	SCREW, MACHINE	RYG500650	4	
29	7XD	5310-99-754-3600	PLAIN WASHER	MRC5525	8	
30	7XD	5310-99-499-8033	NUT, SELF-LOCKING, HEXAGON	FY106046	4	
NI31	7XD	5330-99-707-2537	SEAL, NONMETALLIC STRIP	ALR6368	2	Sill panel, 10mm x 10mm

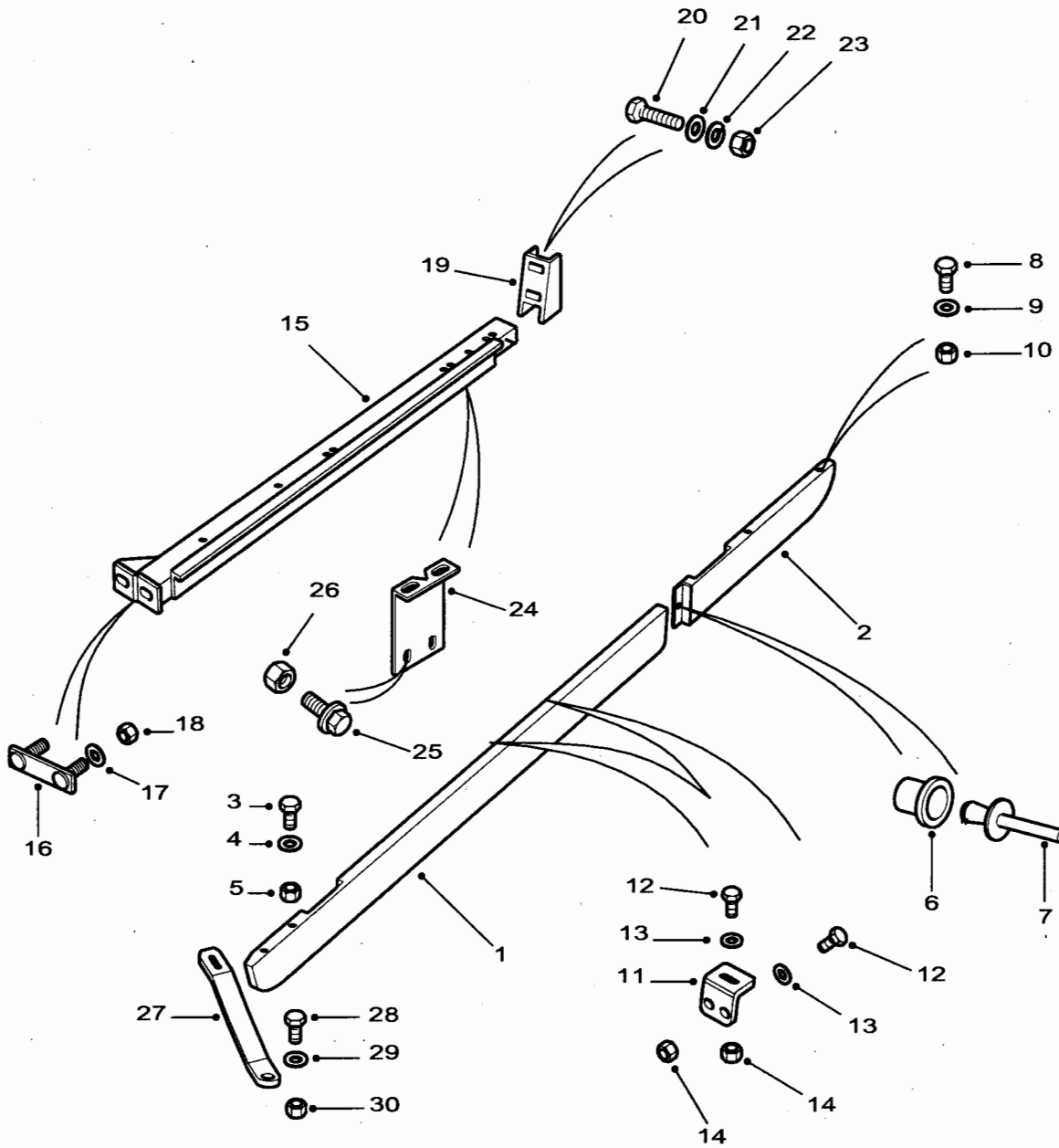

C267/249-1

Fig 2: Sill panels

Fig 2 Item	DMC Army	NATO stock number	Item name	Part No. / Dwg No.	No. off	Annotation (NSCM)
			SILL PANELS - Contd.			
1(1)	7XD	2590-99-978-2276	. SILL, PANEL	RTC6205	1	110 - Front RH
1(2)	7XD	2590-99-781-2253	. SILL PANEL	RTC6206	1	110 - Front LH
2(1)	7XD	2510-99-060-4171	. PANEL, BODY, VEHICULAR	ALR8086	1	110 - Rear RH
2(2)	7XD	2510-99-535-6880	. PANEL, BODY, VEHICULAR	ALR8085	1	110 - Rear LH
3	G1	5305-99-122-5360	. SCREW, CAP, HEXAGON HEAD	FS106167L	3	
4	G1	5310-99-122-6474	. WASHER, FLAT	WA106042	6	
5	7XD	5310-99-499-8033	. NUT, SELF-LOCKING, HEXAGON	FY106046	3	
6	7XD	5325-99-810-3015	. FASTENER	MWC9917	1	
7	7XD	5325-99-147-0850	. FASTENER, SPRING TENSION, TRIM	MWC9918LC S	1	
8	G1	5310-99-122-5360	. SCREW, CAP, HEXAGON HEAD	SH106161	3	
9	G1	5310-99-122-6474	. WASHER, FLAT	WA106042	6	
10	7XD	5310-99-499-8033	. NUT, SELF-LOCKING, HEXAGON	FY106046	3	
11	7XD	5340-99-788-8132	. BRACKET, ANGLE	MRC9438	2	
12	G1	5305-99-122-5361	. SCREW, CAP, HEXAGON HEAD	SH106201	2	
13	7XD	5310-99-754-3600	. PLAIN WASHER	MRC5525	2	
14	7XD	5310-99-499-8033	. NUT, SELF-LOCKING, HEXAGON	FY106046	2	
15 (1)	7XD	2510-99-463-6145	. FRAME SECTION, STRUCTURAL, VEHICULAR	ALR9818	1	Sill RH
15 (2)	7XD	2510-99-414-6542	. FRAME SECTION, STRUCTURAL, VEHICULAR	ALR9819	1	Sill LH
16	7XD	2510-99-911-1714	. PLATE ASSEMBLY, BOLT	ASR2352	2	
17	G1	5310-99-138-7965	. WASHER, FLAT	WC108051L	2	
18	G1	5310-99-122-5496	. NUT, SELF-LOCKING, HEXAGON	NY108041L	2	
19	7XD	2510-99-825-1042	. BRACKET, SILL	347436	2	
20	G1	5305-99-122-5366	. SCREW, CAP, HEXAGON HEAD	FS108207L	2	

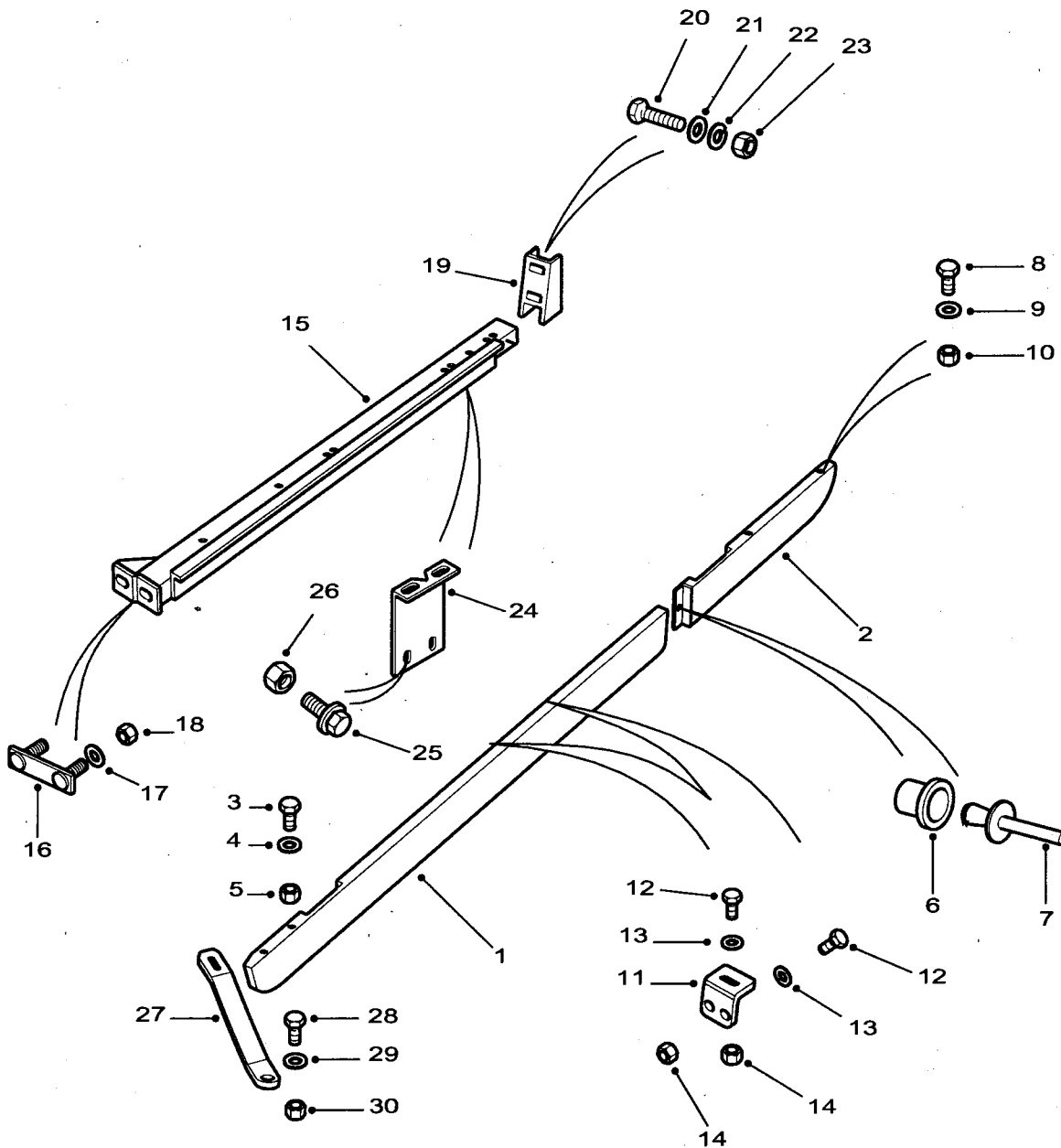

C267/249-1

Fig 2: Sill panels

Fig 2 Item	DMC Army	NATO stock number	Item name	Part No. / Dwg No.	No. off	Annotation (NSCM)
			SILL PANELS - Contd.			
21	7XD	5310-99-856-4224	WASHER, FLAT	WA108056	4	
22	G1	5310-99-137-9231	WASHER, LOCK	WL108002	2	
23	G1	5310-99-122-5296	NUT, PLAIN, HEXAGON	NH108041L	2	
24	7XD	5340-99-818-0434	BRACKET, ANGLE	ALR6469	2	
25	7XD	5305-99-737-6170	SCREW, CAP, HEXAGON HEAD	FS106206	4	
26	G1	5310-99-139-5313	NUT, SELF-LOCKING, HEXAGON	NY106041	4	
27	7XD	2510-99-788-8106	STAY	ASU710130	2	Front
28	G1	5305-99-122-5361	SCREW, CAP, HEXAGON HEAD	SH106201	2	
29	7XD	5310-99-754-3600	PLAIN WASHER	MRC5525	4	
30	7XD	5310-99-499-8033	NUT, SELF-LOCKING, HEXAGON	FY106046	2	
NI31	7XD	5330-99-707-2537	SEAL, NONMETALLIC STRIP	ALR6368	2	Sill panel 10mm x 10mm

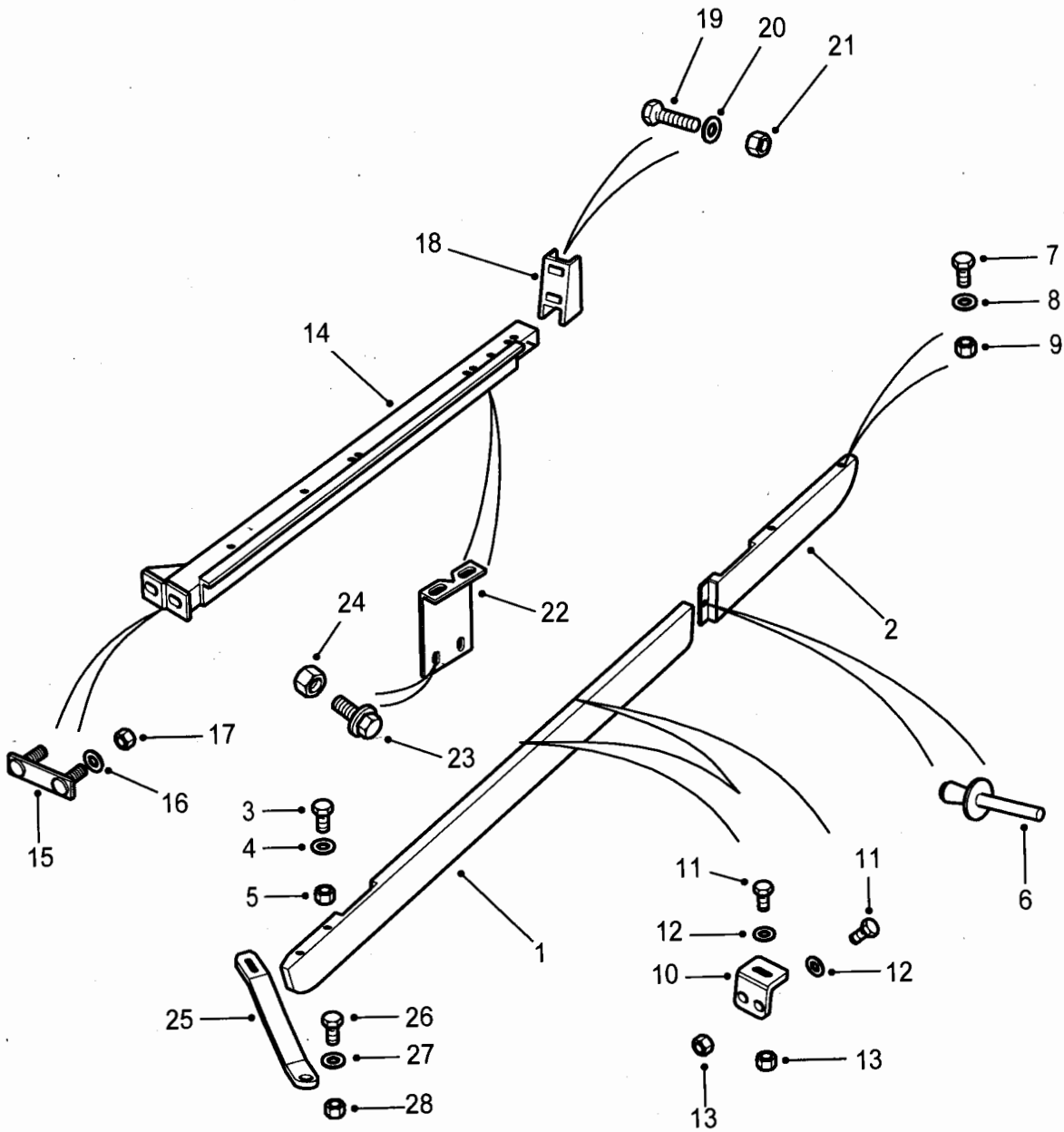

C267/250

Fig 3: Sill panels

Fig 3 Item	DMC Army	NATO stock number	Item name	Part No. / Dwg No.	No. off	Annotation (NSCM)
			SILL PANELS - Contd.			
1(1)	7XD	2590-99-978-2276	. SILL, PANEL	RTC6205	1	Ambulance - Front RH
1(2)	7XD	2590-99-781-2253	. SILL PANEL	RTC6206	1	Ambulance - Front LH
2(1)	7XD	2510-99-723-1808	. PANEL, BODY, VEHICULAR	ALR8046	1	Ambulance - Rear RH
2(2)	7XD	2510-99-999-0119	. PANEL, BODY, VEHICULAR	ALR8045	1	Ambulance - Rear LH
3	G1	5305-99-122-5360	. SCREW, CAP, HEXAGON HEAD	FS106167L	3	
4	G1	5310-99-122-6474	. WASHER, FLAT	WA106042	6	
5	7XD	5310-99-499-8033	. NUT, SELF-LOCKING, HEXAGON	FY106046	3	
6	7XD	5320-99-740-0798	. RIVET, PLASTIC	AFU1075	1	
7	G1	5305-99-122-5360	. SCREW, CAP, HEXAGON HEAD	FS106167L	2	
8	G1	5310-99-122-6474	. WASHER, FLAT	WA106042	4	
9	7XD	5310-99-499-8033	. NUT, SELF-LOCKING, HEXAGON	FY106046	2	
10	7XD	5340-99-788-8132	. BRACKET, ANGLE	MRC9438	2	
11	G1	5305-99-122-5361	. SCREW, CAP, HEXAGON HEAD	SH106201	2	
12	7XD	5310-99-754-3600	. PLAIN WASHER	MRC5525	2	
13	7XD	5310-99-499-8033	. NUT, SELF-LOCKING, HEXAGON	FY106046	2	
14(1)	7XD	2510-99-463-6145	. FRAME SECTION, STRUCTURAL, VEHICULAR	ALR9818	1	Sill channel, RH
14(2)	7XD	2510-99-414-6542	. FRAME SECTION, STRUCTURAL, VEHICULAR	ALR9819	1	Sill channel, LH
15	7XD	2510-99-911-1714	. PLATE ASSEMBLY, BOLT	ASR2352	2	
16	G1	5310-99-138-7965	. WASHER, FLAT	WC108051L	2	
17	G1	5310-99-122-5496	. NUT, SELF-LOCKING, HEXAGON	NY108041L	2	
18	7XD	2510-99-825-1042	. BRACKET, SILL	347436	2	
19	G1	5305-99-122-5366	. SCREW, CAP, HEXAGON HEAD	FS108207L	2	
20	7XD	5310-99-856-4224	. WASHER, FLAT	WA108056	4	

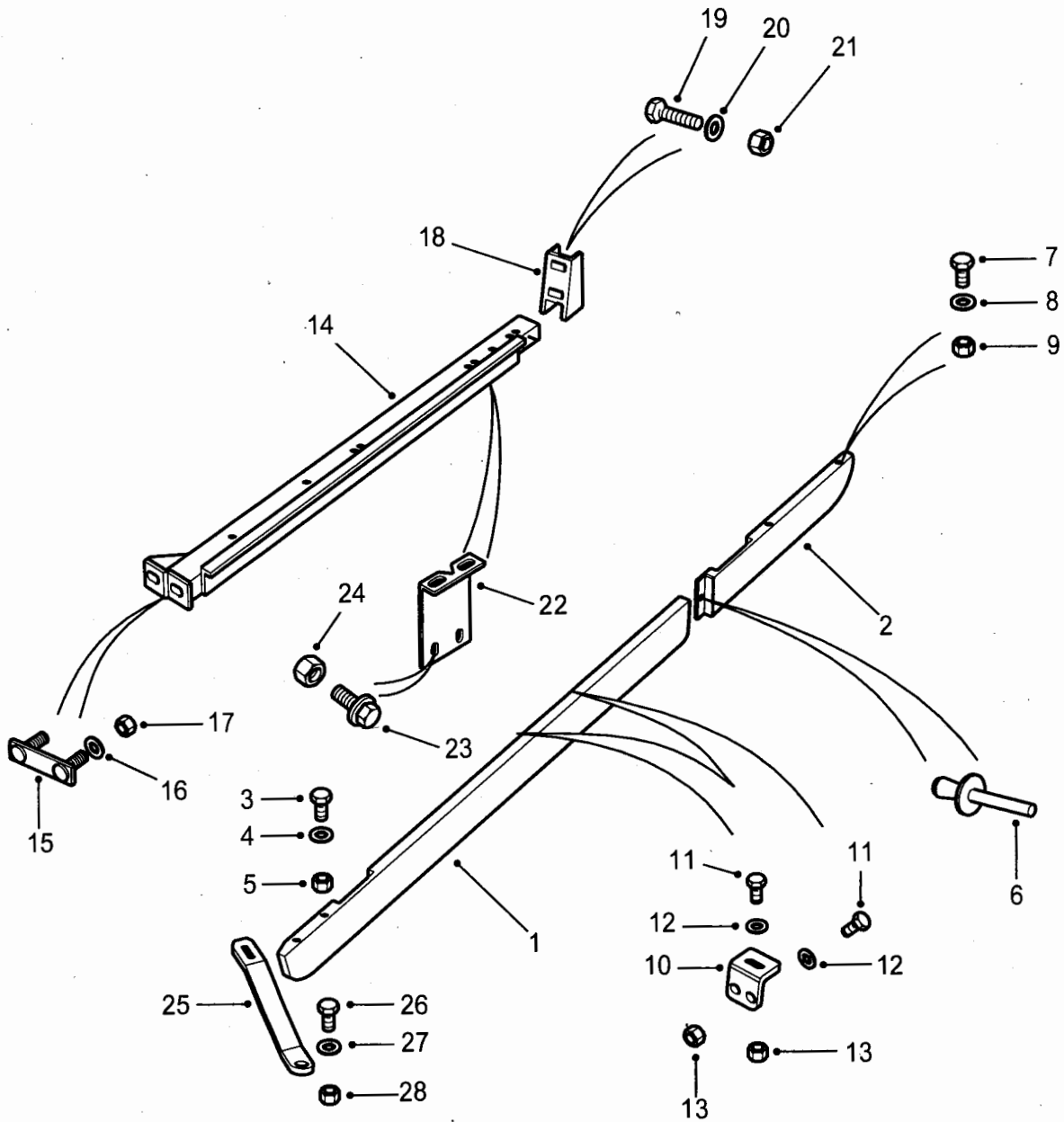

C267/250

Fig 3: Sill panels

Fig 3 Item	DMC Army	NATO stock number	Item name	Part No. / Dwg No.	No. off	Annotation (NSCM)
			SILL PANELS - Contd.			
21	G1	5310-99-122-5496	NUT, SELF-LOCKING, HEXAGON	NY108041L	2	
22	7XD	5340-99-818-0434	BRACKET, ANGLE	ALR6469	2	
23	7XD	5305-99-737-6170	SCREW, CAP, HEXAGON HEAD	FS106206	4	
24	G1	5310-99-139-5313	NUT, SELF-LOCKING, HEXAGON	NY106041	4	
25	7XD	2510-99-788-8106	STAY	ASU710130	2	Front
26	G1	5305-99-122-5361	SCREW, CAP, HEXAGON HEAD	SH106201	2	
27	7XD	5310-99-754-3600	PLAIN WASHER	MRC5525	4	
28	7XD	5310-99-499-8033	NUT, SELF-LOCKING, HEXAGON	FY106046	2	
NI29	7XD	5330-99-707-2537	SEAL, NONMETALLIC STRIP	ALR6368	2	Sill panel 10mm x 10mm

CHAPTER 2-12-11
RADIATOR GRILLES, TOP PANEL AND BRACES

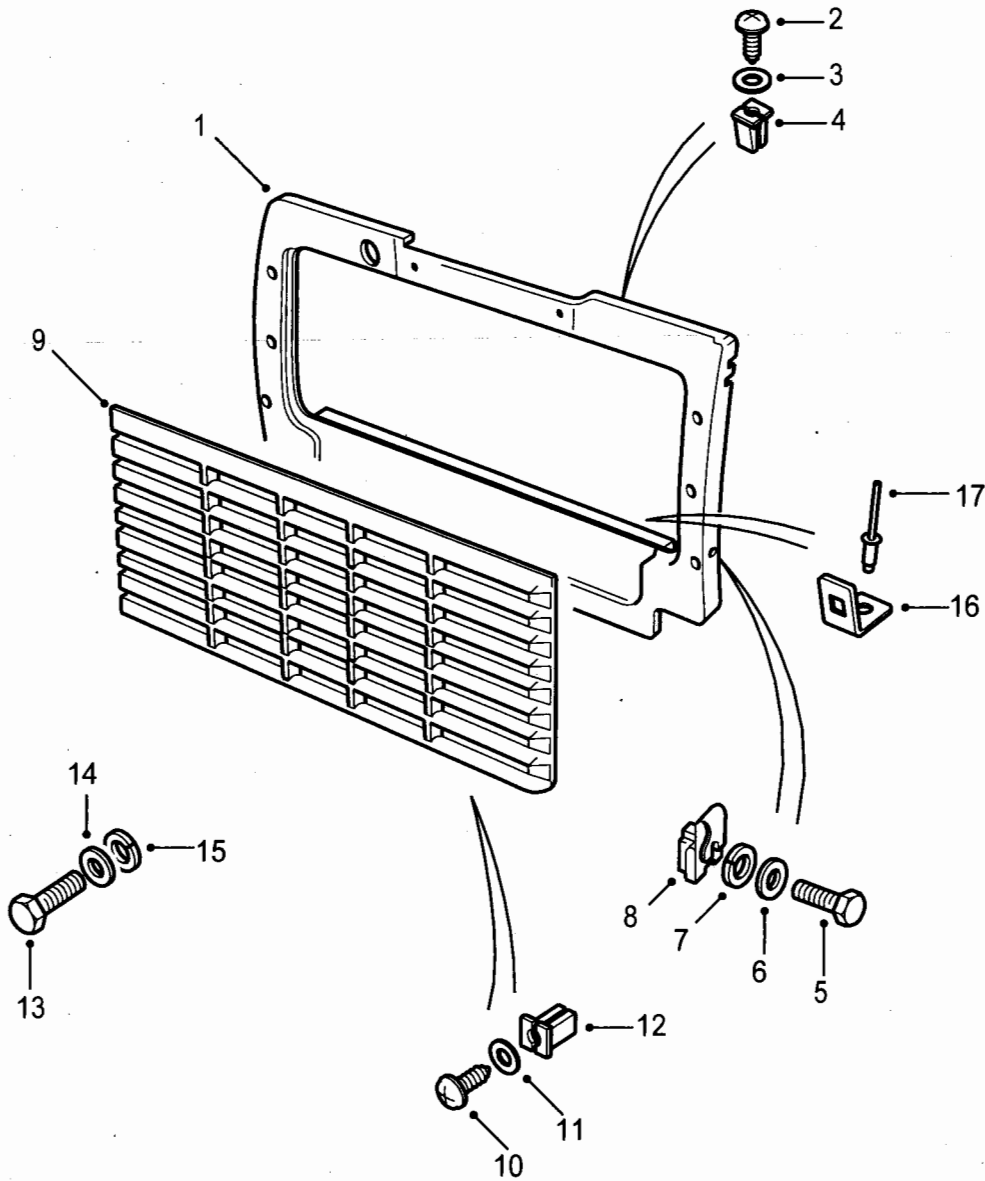

C267/251

Fig 1: Radiator grille

Fig 1 Item	DMC Army	NATO stock number	Item name	Part No. / Dwg No.	No. off	Annotation (NSCM)
			RADIATOR GRILLES, TOP PANEL AND BRACES		Ref	
			. RADIATOR GRILLE		Ref	
1	7XD	2510-99-427-7895	. PANEL, BODY, VEHICULAR	RRC8404	1	
2	7XD	5305-99-977-2586	. SCREW, TAPPING, THREAD FORMING	AB606056	4	
3	G1	5310-99-624-2854	. WASHER, FLAT	WC105007	4	
4	G1	5310-99-137-6356	. SHIELD, EXPANSION	RTC3745	4	
5	7XD	5306-99-702-1830	. BOLT, MACHINE	FS108207L	2	
6	G1	5310-99-137-9231	. WASHER, LOCK	WL108002	2	
7	7XD	5310-99-856-4224	. WASHER, FLAT	WA108056	2	
8	G1	5310-99-741-7927	. RETAINER, ASSEMBLED NUT	NJ108062	2	
9	7XD	2510-99-577-3660	. GRILLE, RADIATOR, VEHICULAR	ALR8765PUC	1	Grille with cut- out for desertised ambulance is not serviced, modify standard part as required.
10	7XD	5305-99-623-9066	. SCREW	AB614088	8	
11	7XD	5310-99-377-4677	. WASHER, FLAT	WA106045L	8	
12	7XD	2590-99-321-5616	. LOKUT NUT	CZA4705L	8	
13	G1	5305-99-083-0779	. SCREW, MACHINE	SE105161L	8	
14	G1	5310-99-139-0309	. WASHER, FLAT	WC105001L	8	
15	G1	5310-99-636-2987	. WASHER, LOCK	WF105001L	8	
16	7XD	5340-99-788-8257	. BRACKET, ANGLE	MTC6827	2	
17	7XD	5320-99-609-8624	. RIVET, BLIND	RA610183	2	
			FOR DETAILS OF BADGES REFER TO CH 2-12-38			

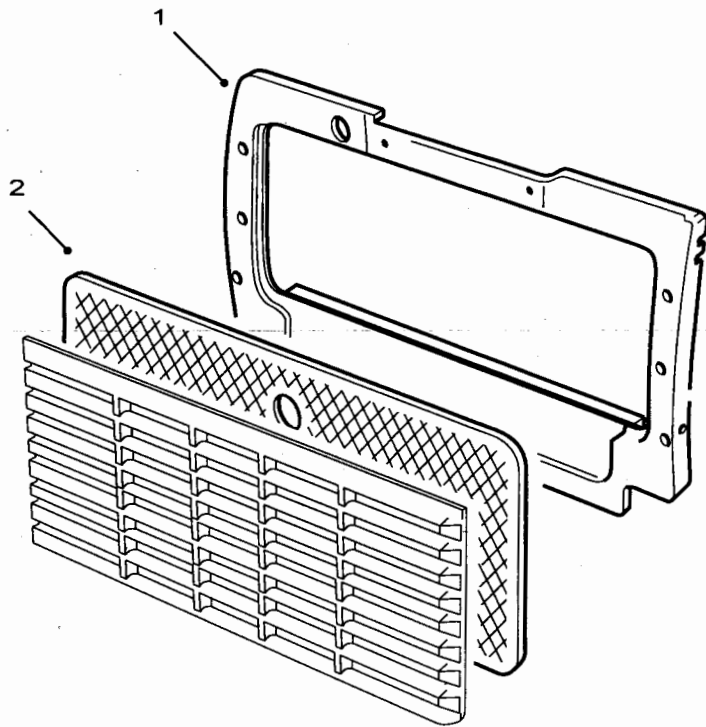

C267/252

Fig 2: Panel, grille

Fig 2 Item	DMC Army	NATO stock number	Item name	Part No. / Dwg No.	No. off	Annotation (NSCM)
1		NP	RADIATOR GRILLES, TOP PANEL AND BRACES - Contd.			
2		2590-99-783-3828	PANEL, GRILLE GUARD WIRE MESH	DHV100090 MTC4220	1 1)Desertised)ambulance,)U1030

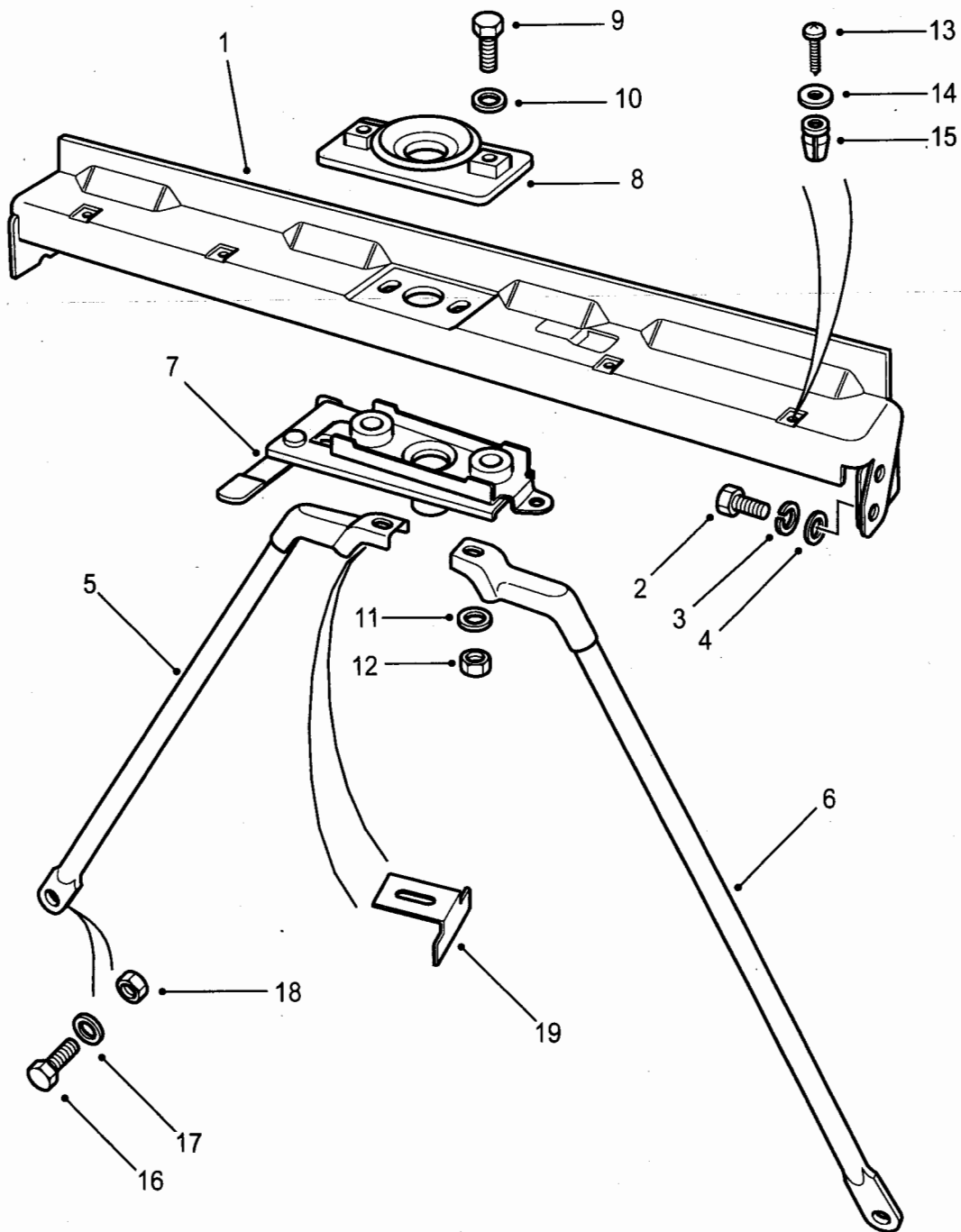

C267/253

Fig 3: Top panel and braces

Fig 3 Item	DMC Army	NATO stock number	Item name	Part No. / Dwg No.	No. off	Annotation (NSCM)
			RADIATOR GRILLES, TOP PANEL AND BRACES - Contd.			
			.. TOP PANEL AND BRACES		Ref	
1	7XDW	2590-99-272-2710	.. PANEL, BODY, VEHICULAR	ABG710040	1	Comprises LR016707
2	7XD	5306-99-400-7301	.. SCREW, CAP, HEXAGON HEAD	FS108256	4	
3	G1	5310-99-137-9231	.. WASHER, LOCK	WL108002	4	
4	7XD	5310-99-856-4224	.. WASHER, FLAT	WA108056	4	
5(1)	7XD	2510-99-934-6690	.. FRAME SECTION, STRUCTURAL, VEHICULAR	ALR9386	1	RH
5(2)		NP	.. CROSS BRACE	00A0276A	1	RH - Desertised ambulance, U1030
6(1)	7XD	2510-99-809-0402	.. FRAME SECTION, STRUCTURAL, VEHICULAR	ALR9387	1	LH
6(2)		NP	.. CROSS BRACE	00A0276A	1	LH - Desertised ambulance, U1030
7	7XD	5340-99-234-4399	.. FASTENER, CYLINDER, SPRING LOADED	RRC8381	1	Catch extension for desertised ambulance is not serviced, modify standard part as required.
8	7XD	5340-99-517-3062	.. STRIKE, CATCH	FPT500010	1	
9	7XD	5306-99-805-8733	.. BOLT, MACHINE	FB106075L	2	
10	G1	5310-99-948-0345	.. WASHER, FLAT	WJ600041L	2	
11	7XD	5310-99-215-9928	.. WASHER, FLAT	WA106042	2	
12	7XD	5310-99-499-8033	.. NUT, SELF-LOCKING, HEXAGON	FY106046	2	
13	7XD	5305-99-977-2586	.. SCREW, TAPPING, THREAD FORMING	AB606056	4	
14	G1	5310-99-624-2854	.. WASHER, FLAT	WC105007	4	
15	G1	5310-99-137-6356	.. SHIELD, EXPANSION	RTC3745	4	

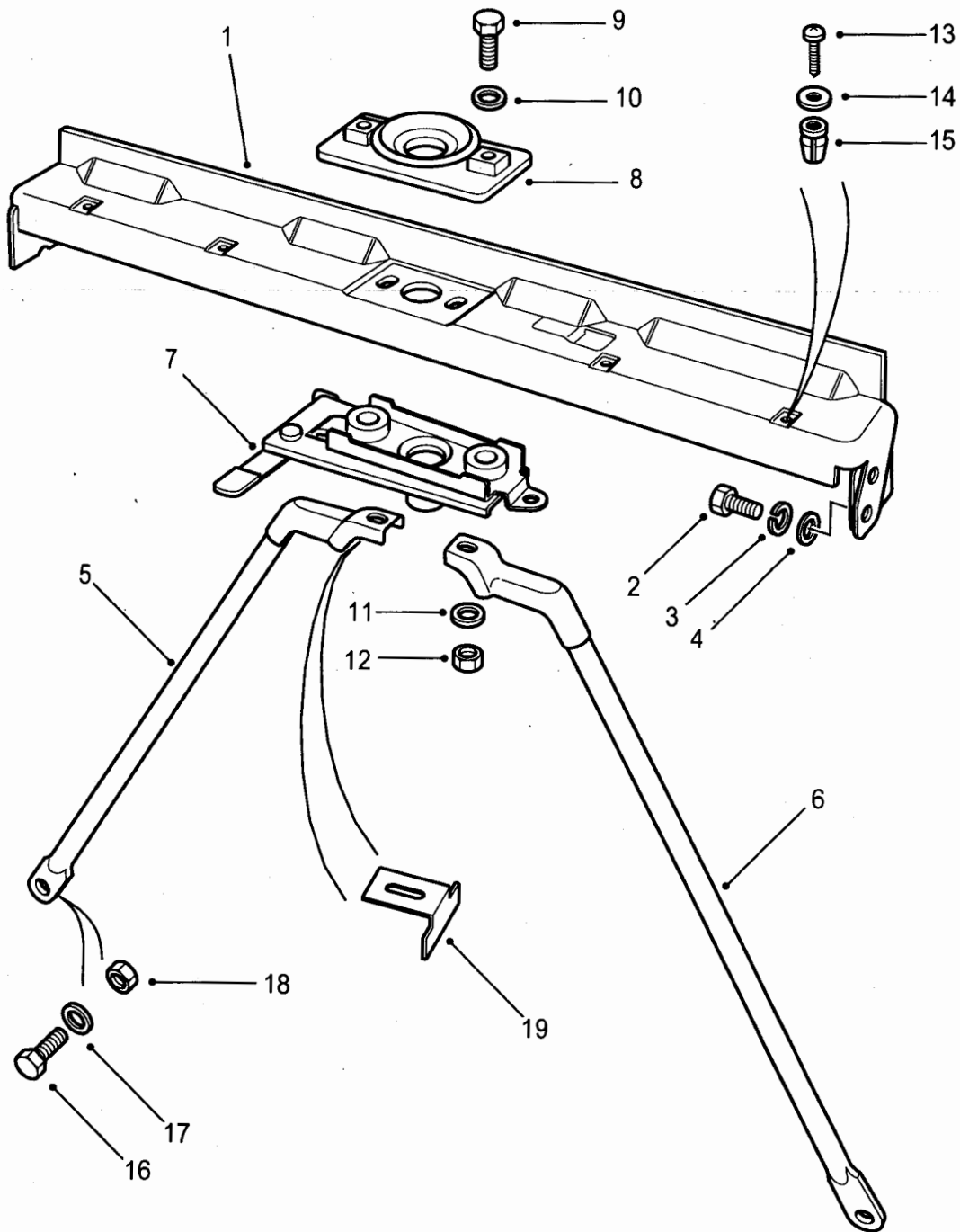

C267/253

Fig 3: Top panel and braces

Fig 3 Item	DMC Army	NATO stock number	Item name	Part No. / Dwg No.	No. off	Annotation (NSCM)
			RADIATOR GRILLES, TOP PANEL AND BRACES - Contd.			
			TOP PANEL AND BRACES - Contd.			
16	7XD	5306-99-702-1830	. . BOLT, MACHINE	FS108207L	2	
17	G1	5310-99-138-7965	. . WASHER, FLAT	WC108051L	2	
18	7XD	5310-99-499-8033	. . NUT, PLAIN, EXTENDED WASHER, HEXAGON	FN108046	2	
19		NP	. . PLATE, ADJUSTING	LR016707	1	Bonnet catch Comprises ABG710040
NI20	7XD	NP	. . REINFORCEMENT, ANGLE BAR AND END BRACKETS	00A0271B	1	Desertised ambulance, U1030
NI21	7XD	NP	. . REINFORCEMENT BARS, BONNET CENTRE	00A0270B	1	Desertised ambulance, U1030

CHAPTER 2-12-12
BONNET, RELEASE SAFETY CATCH AND TREADPLATE

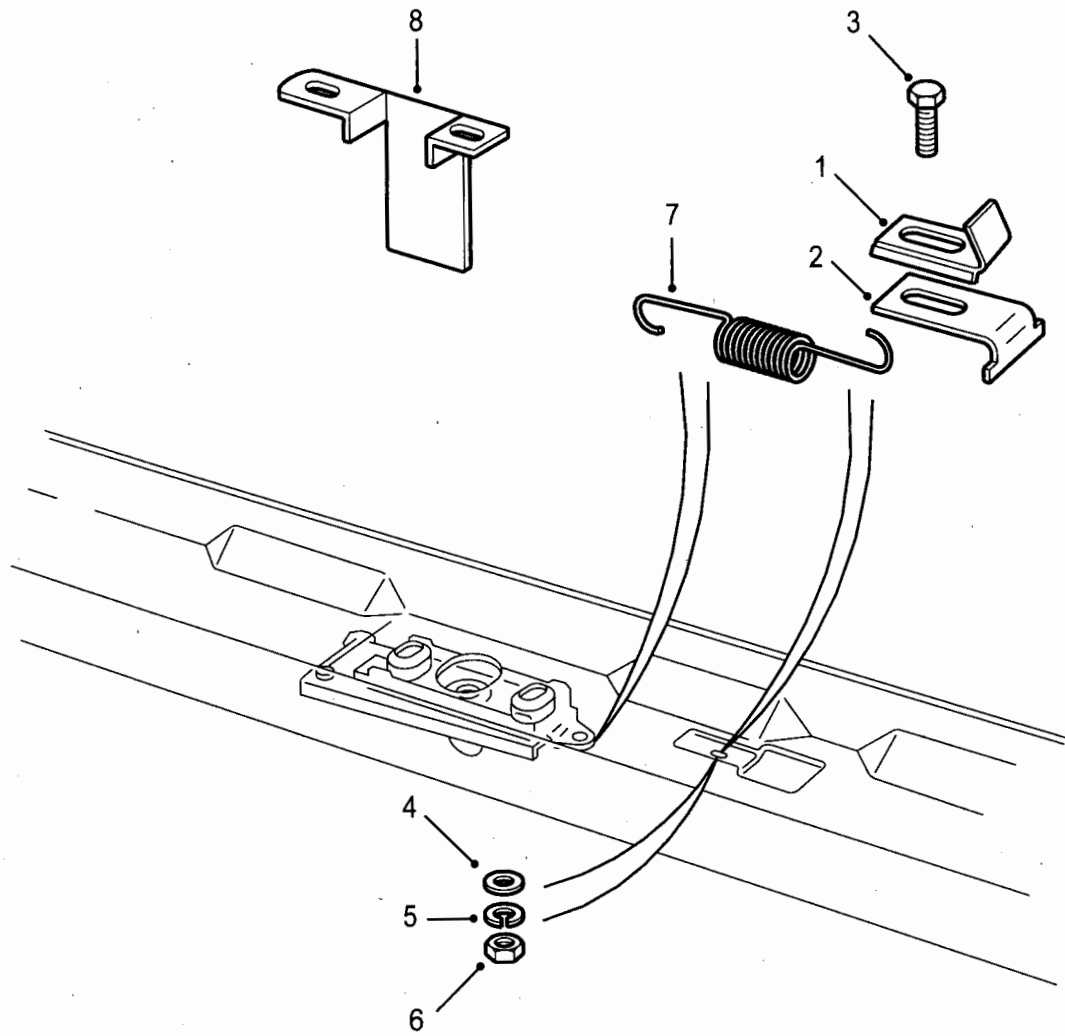

C267/254

Fig 1: Bonnet release safety catch

Fig 1 Item	DMC Army	NATO stock number	Item name	Part No. / Dwg No.	No. off	Annotation (NSCM)
			BONNET, RELEASE SAFETY CATCH AND TREADPLATE		Ref	
1	7XD	2590-99-591-3274	. . BONNET RELEASE SAFETY CATCH	MWC3339	1	
2	7XD	2590-99-809-0406	. . PLATE, CATCH	FPN000010	1	Safety catch
3	7XD	5305-99-737-6170	. . PLATE, ADJUSTING	FS106206	1	
4	7XD	5310-99-215-9928	. . SCREW, CAP, HEXAGON HEAD	WA106042	1	
5	G1	5310-99-208-6458	. . WASHER, FLAT	WL106002	1	
6	G1	5310-99-122-5295	. . WASHER, LOCK	NH106041L	1	
7	7XD	5360-99-825-6033	. . NUT, PLAIN, HEXAGON	LR014058	1	
8		2590-99-219-6360	. . SPRING, HELICAL, EXTENSION	STC3995	1	Desertised ambulance, U1030
			. BRACKET, HOOK GUIDE			

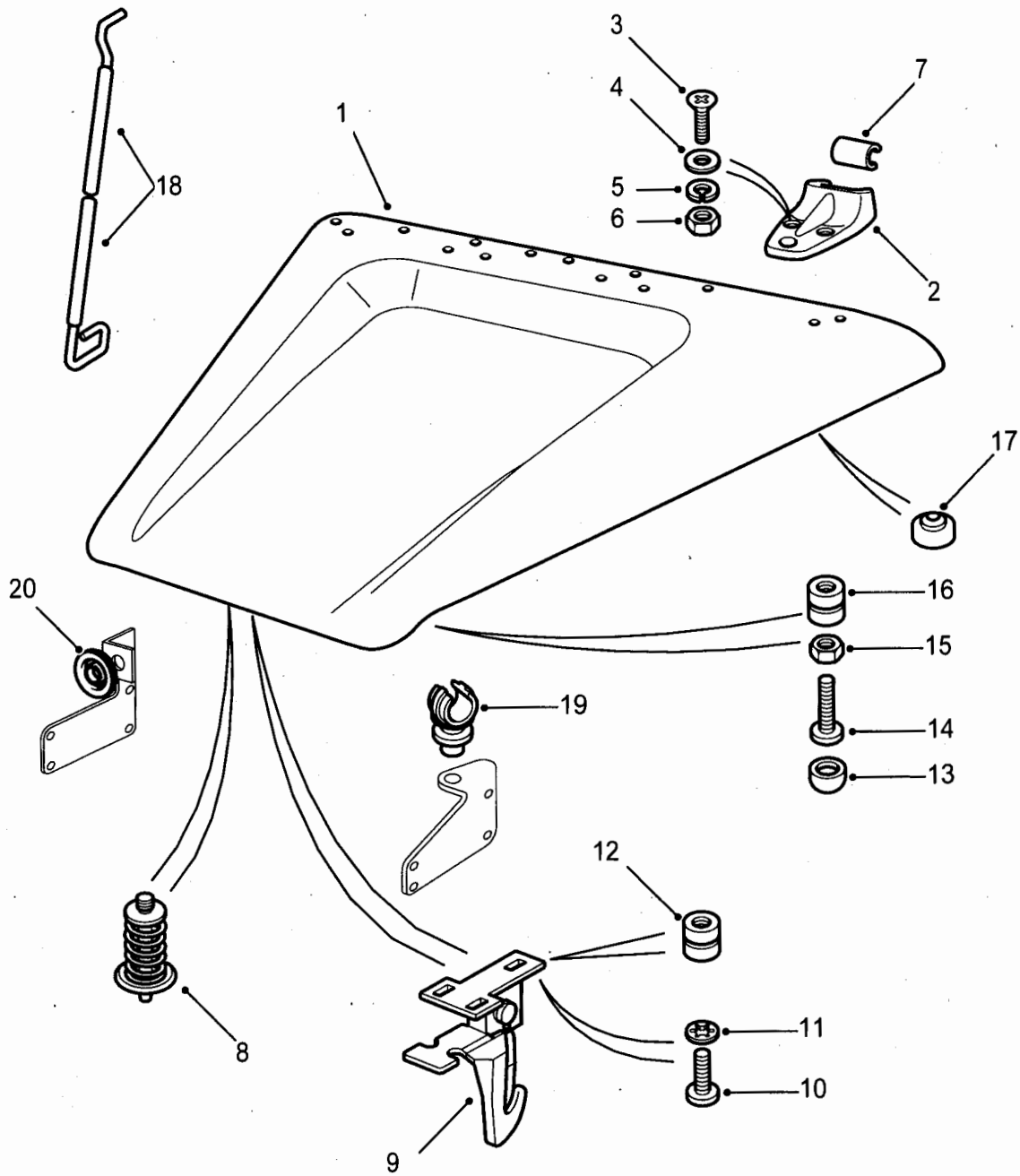

C267/255

Fig 2: Hood, engine compartment

Fig 2 Item	DMC Army	NATO stock number	Item name	Part No. / Dwg No.	No. off	Annotation (NSCM)
			BONNET, RELEASE SAFETY CATCH AND TREADPLATE - Contd.			
1	7XD	2510-99-429-1906	. HOOD, ENGINE COMPARTMENT	ALR8069	1	
2	7XD	2510-99-796-6161	. HINGE, HOOD, VEHICULAR	AHU710010	2	
3	G1	5305-99-842-2051	. SCREW, MACHINE	SF106201L	6	
4	G1	5310-99-122-3033	. WASHER, FLAT	WB106041L	6	
5	G1	5310-99-208-6458	. WASHER, LOCK	WL106002	6	
6	G1	5310-99-122-5295	. NUT, PLAIN, HEXAGON	NH106041L	6	
7	7XD	2540-99-824-3038	. BUSH, BONNET HINGE	346849	2	
8	7XD	2590-99-535-6814	. CATCH, HOOD, VEHICULAR	AGB710020	1	
9	7XD	2590-99-310-8710	. HOOK, SAFETY	MUC6457	1	
10	G1	5305-99-122-6643	. SCREW, MACHINE	SE106161L	3	
11	7XD	5310-99-495-6411	. WASHER, LOCK	WF106001L	3	
12	G1	5310-99-138-4838	. NUT, PLAIN, BLIND RIVET	NN106022L	3	
13	7XD	5340-99-825-6031	. BUMPER, RUBBER	391287	4	
14	7XD	5305-99-192-4958	. SCREW	SE108404L	4	
15	7XD	5310-99-909-5980	. NUT, PLAIN, HEXAGON	NH108044	4	
16	G1	5310-99-786-8369	. NUT, PLAIN, BLIND RIVET	NN108021	4	
17	7XD	2510-99-796-6152	. BUMPER, RUBBER	MRC6270	2	
18	7XD	2510-99-517-3063	. ROD, HOOD, VEHICULAR	ALR9022	1	
19	7XD	5340-99-254-7591	. CLIP, SPRING TENSION	PRC3180	1	
20	7XD	5325-99-075-8022	. GROMMET	AYA10004L	1	
N121	7XD	2540-99-951-3900	. SEAL, DRAIN CHANNEL	MWC2567	1	

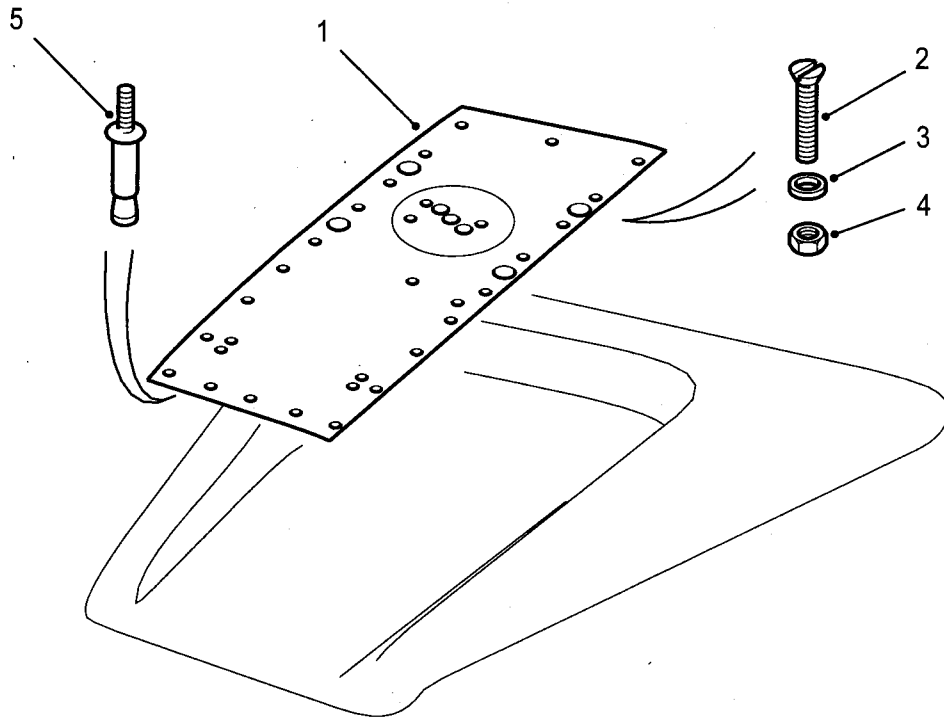

C267/256

Fig 3: Plate, floor, metal

Fig 3 Item	DMC Army	NATO stock number	Item name	Part No. / Dwg No.	No. off	Annotation (NSCM)
			BONNET, RELEASE SAFETY CATCH AND TREADPLATE - Contd.			
1	7XD	9535-99-301-8353	PLATE, FLOOR, METAL	STC2752	1	
2		NP	SCREW, CSK HD	SF105161L	14	U1030
3	G1	5310-99-122-3032	WASHER, FLAT	WA105001	14	
4	G1	5310-99-122-5494	NUT, SELF-LOCKING, HEXAGON	NY105041L	14	
5	7XD	5320-99-862-3304	RIVET, BLIND	AFU1843	8	

CHAPTER 2-12-13
FRONT WINGS, WHEEL ARCH AND EYEBROW

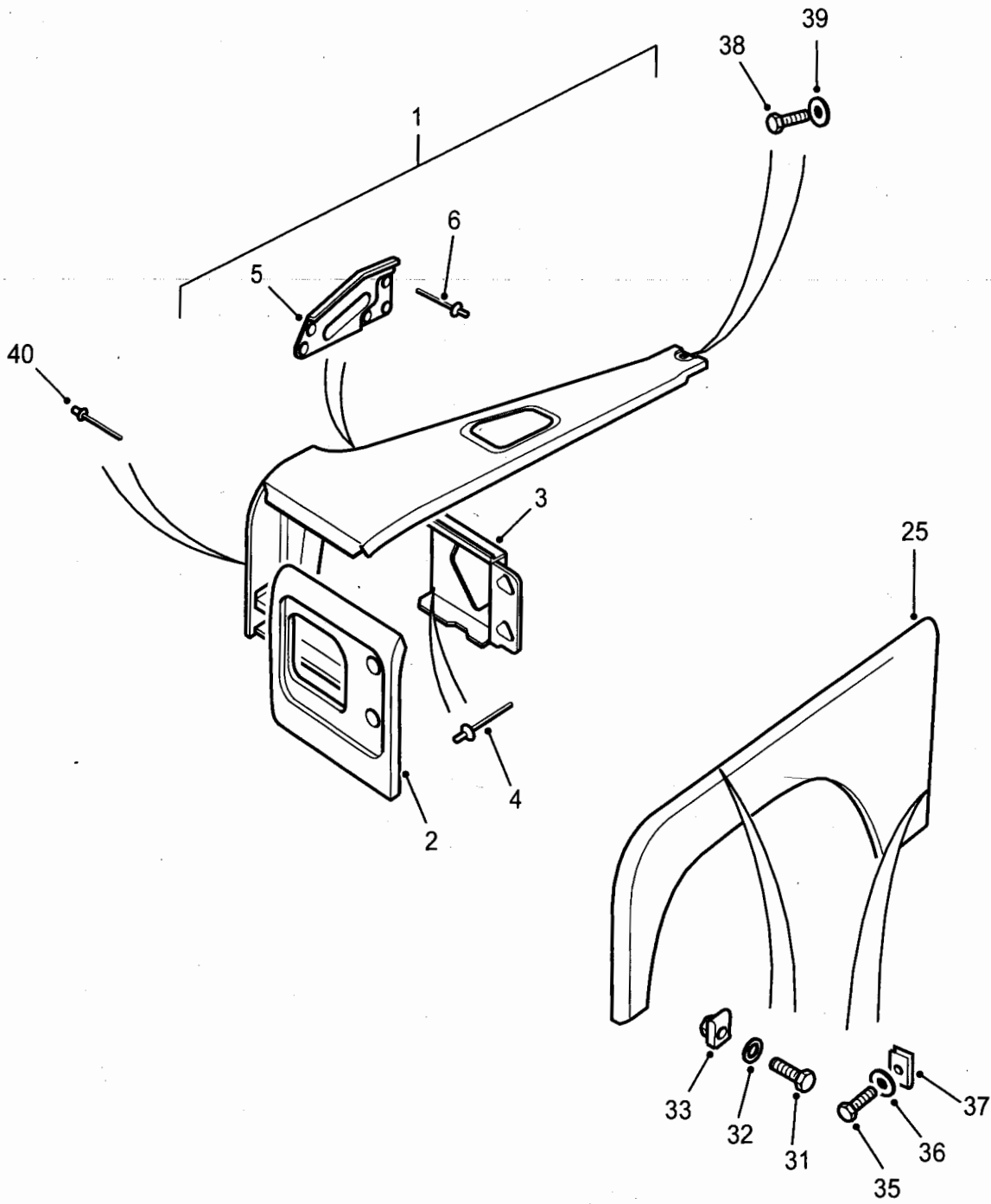

C267/257

Fig 1: Fender, vehicular

Fig 1 Item	DMC Army	NATO stock number	Item name	Part No. / Dwg No.	No. off	Annotation (NSCM)
			FRONT WINGS, WHEEL ARCH AND EYEBROW			Ref
			FRONT WINGS			Ref
1	7XD	2510-99-834-6419	. FENDER, VEHICULAR	ALR9936	1	RH, Front
2	7XD	2510-99-551-1779	. . PANEL, BODY, VEHICULAR	ALR5990	1	Nose
3	7XD	6220-99-500-5053	. . BRACKET, LIGHT RETENTION	ALR5324	1	
4	G1	5320-99-970-3518	. . RIVET, BLIND	78248	8	
5	7XD	2510-99-788-8113	. . TIE PLATE ASSEMBLY	MRC6051	1	
6	G1	5320-99-970-3518	. . RIVET, BLIND	78248	8	
NI7	7XDW	2510-99-573-6532	. FENDER, VEHICULAR	ASB710360	1	RH, Front, Winterised
NI8	7XD	2510-99-551-1779	. . PANEL, BODY, VEHICULAR	ALR5990	1	Nose
NI9	7XDW	2510-99-573-6534	. . PANEL, BODY, VEHICULAR	ASW710120	1	
NI10	G1	5320-99-970-3518	. . RIVET, BLIND	78248	8	
NI11	7XDW	2510-99-573-6536	. . PANEL, BODY, VEHICULAR	LR029615	1	
NI12	G1	5320-99-970-3518	. . RIVET, BLIND	78248	8	
NI13	7XD	2510-99-663-3812	. FENDER, VEHICULAR	ALR9935	1	LH, Front
NI14	7XD	2510-99-301-7152	. . PANEL, BODY, VEHICULAR	ALR5989	1	Nose
NI15	7XD	6220-99-173-0382	. . BRACKET, LIGHT RETENTION	ALR5323	1	
NI16	G1	5320-99-970-3518	. . RIVET, BLIND	78248	8	
NI17	7XD	2510-99-788-8114	. . TIE PLATE ASSEMBLY	MRC6052	1	
NI18	G1	5320-99-970-3518	. . RIVET, BLIND	78248	8	

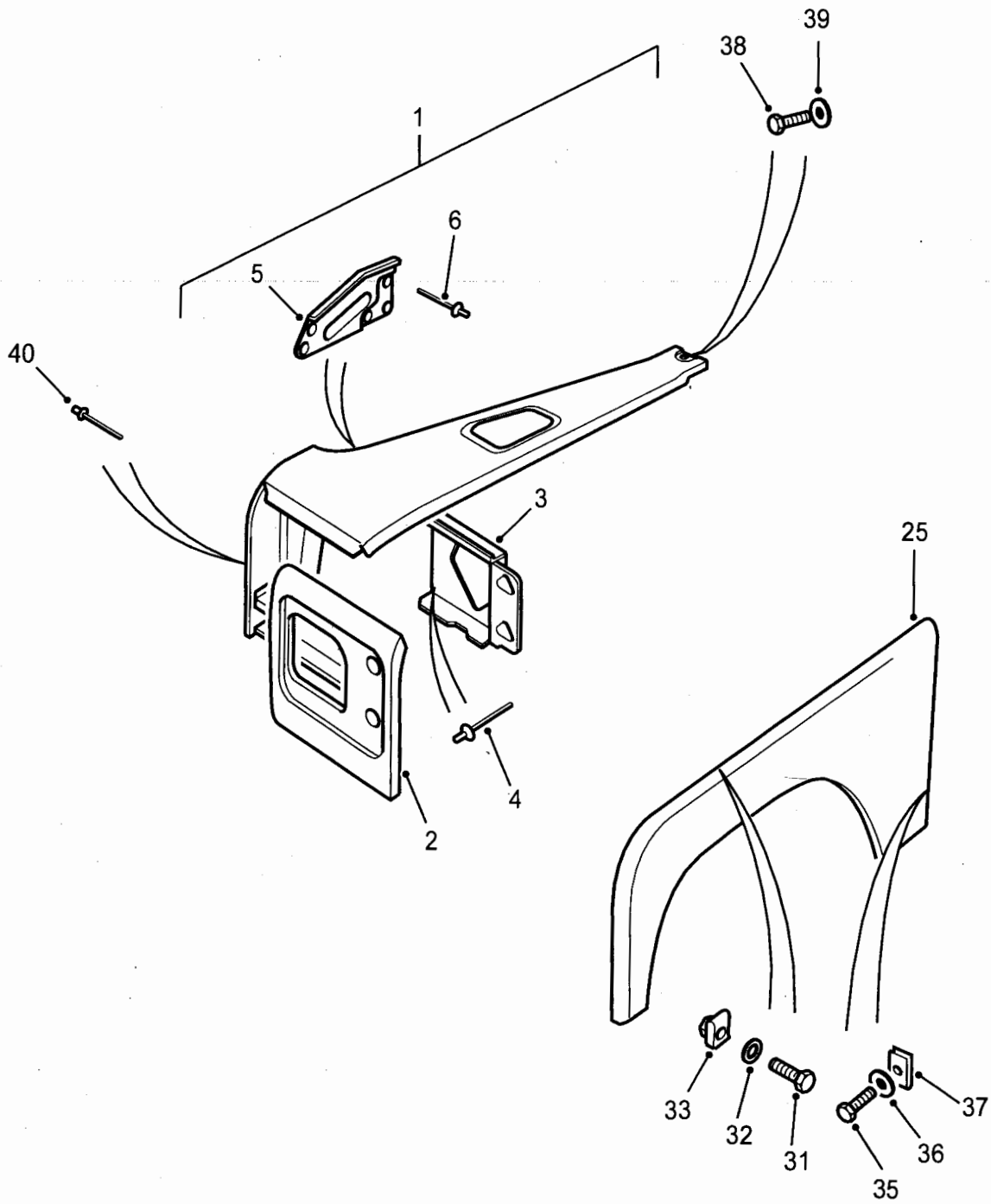

C267/257

Fig 1: Fender, vehicular

Fig 1 Item	DMC Army	NATO stock number	Item name	Part No. / Dwg No.	No. off	Annotation (NSCM)
			FRONT WINGS, WHEEL ARCH AND EYEBROW - Contd.			
NI19	7XDW	2510-99-573-6533	FENDER, VEHICULAR	ASB710370	1	LH, Front Winterised
NI20	7XD	2510-99-301-7152	PANEL, BODY, VEHICULAR	ALR5989	1	Nose
NI21	7XDW	2510-99-573-6535	PANEL, BODY, VEHICULAR	ASW710130	1	
NI22	G1	5320-99-970-3518	RIVET, BLIND	78248	8	
NI23	7XDW	2510-99-573-6537	PANEL, BODY, VEHICULAR	LR029616	1	
NI24	G1	5320-99-970-3518	RIVET, BLIND	78248	8	
25	7XD	2510-99-301-6720	PANEL, BODY, VEHICULAR	ALR6122	1	RH
NI26	7XDW	2510-99-398-0335	PANEL, BODY, VEHICULAR	ASB710260	1	RH, Winterised
NI27	7XDW	2510-99-573-6242	FENDER, VEHICULAR	ASB710280	1	RH, Waterproof
NI28	7XD	2510-99-663-3813	PANEL, BODY, VEHICULAR	ALR6677	1	LH
NI29	7XDW	2510-99-720-4868	PANEL, BODY, VEHICULAR	ASB710290	1	LH, Winterised
NI30	7XDW	2510-99-573-6241	FENDER, VEHICULAR	ASB710270	1	LH, Waterproof
31	7XD	5305-99-702-1699	SCREW, MACHINE	AYP500170	28	
32	7XD	5310-99-849-8006	WASHER, FLAT	3900L	28	
33	7XD	5310-99-849-8253	NUT, SPECIAL	302532	26	
NI34	7XD	5310-99-670-3587	NUT, SHEET SPRING	AH614012	2	
35	G1	5305-99-122-5368	SCREW, CAP, HEXAGON HEAD	SH108301L	4	
36	G1	5310-99-138-7965	WASHER, FLAT	WC108051L	4	
37	7XD	5310-99-500-5054	NUT, SHEET SPRING	ALR9350	4	
38	G1	5305-99-122-8666	SCREW, CAP, HEXAGON HEAD	SH106351L	1	
39	G1	5310-99-208-6458	WASHER, LOCK	WL106001	1	
40	G1	5320-99-120-9002	RIVET, BLIND	RU612373L	8	

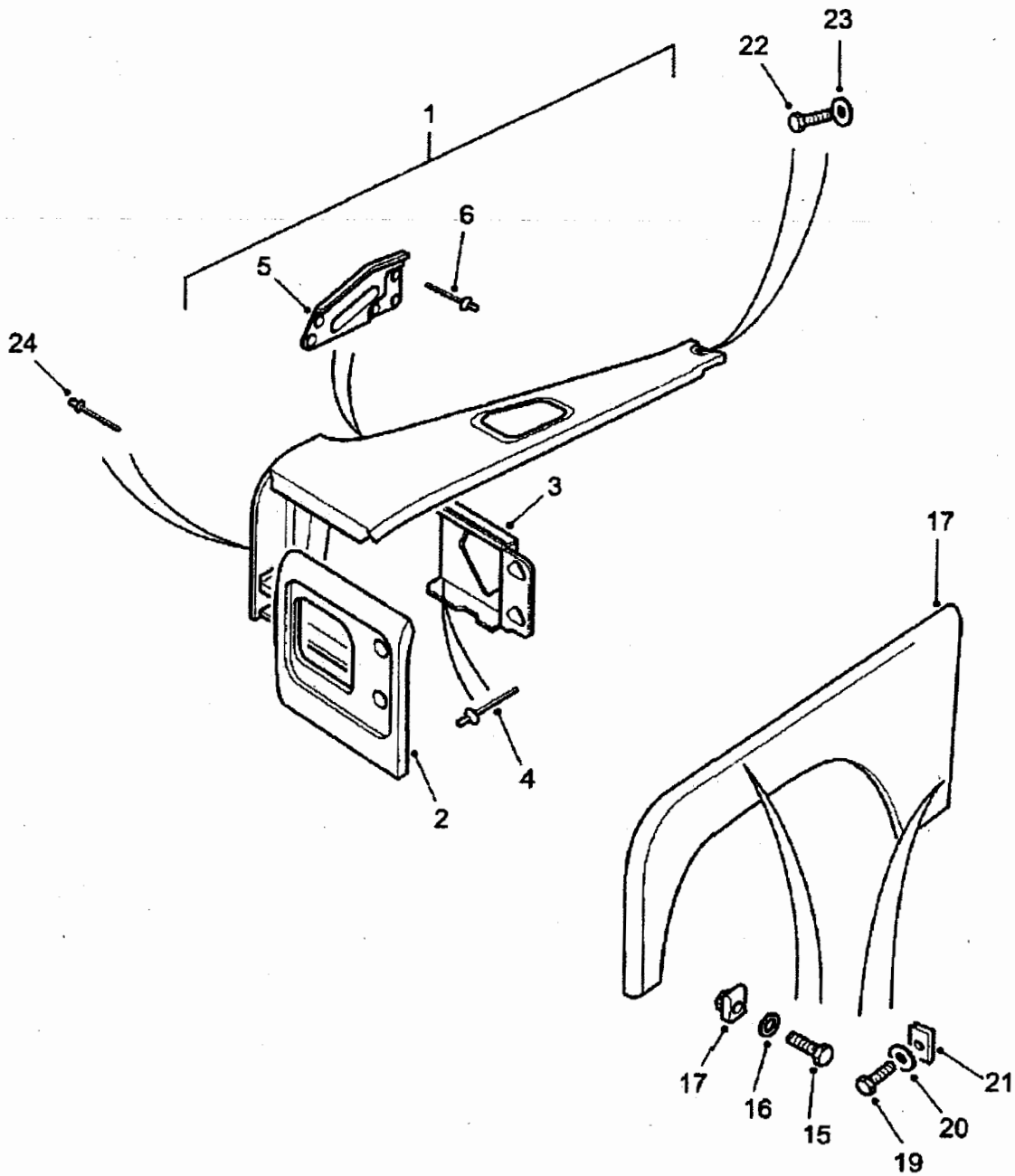

C267/258(1)

Fig 1: Fender, vehicular

Fig 1 Item	DMC Army	NATO stock number	Item name	Part No. / Dwg No.	No. off	Annotation (NSCM)
			FRONT WINGS, WHEEL ARCH AND EYEBROW - Contd.		Ref	
			FRONT WINGS		Ref	
1	7XD	2510-99-770-1949	. FENDER, VEHICULAR	ASR1956	1	RH, Front Ambulance
2	7XD	2510-99-075-8316	.. PANEL, BODY, VEHICULAR	ASR1894	1	Nose
3	7XD	2510-99-258-0495	.. PANEL, BODY, VEHICULAR	ASR1892	1	
4	G1	5320-99-970-3518	.. RIVET, BLIND	78248	8	
5	7XD	2510-99-788-8113	.. TIE PLATE ASSEMBLY	MRC6051	1	
6	G1	5320-99-970-3518	.. RIVET, BLIND	78248	8	
NI7	7XD	2510-99-147-3281	. FENDER, VEHICULAR	ASR1957	1	LH, Front, Ambulance
NI8	7XD	2510-99-894-1259	.. PANEL, BODY, VEHICULAR	ASR1895	1	Nose
NI9	7XD	2510-99-810-5735	.. PANEL, BODY, VEHICULAR	ASR1893	1	
NI10	G1	5320-99-970-3518	.. RIVET, BLIND	78248	8	
NI11	7XD	2510-99-788-8114	.. TIE PLATE ASSEMBLY	MRC6052	1	
NI12	G1	5320-99-970-3518	.. RIVET, BLIND	78248	8	
13	7XD	2510-99-862-3275	.. PANEL, BODY, VEHICULAR	ALR4554	1	RH, Outer
NI14	7XD	2510-99-301-8354	.. PANEL, BODY, VEHICULAR	MXC2913	1	LH, Outer
15	7XD	5305-99-702-1699	.. SCREW, MACHINE	MXC2932	28	
16	7XD	5310-99-849-8006	.. WASHER, FLAT	3900L	28	
17	7XD	5310-99-849-8253	.. NUT, SPECIAL	302532	26	
NI18	7XD	5310-99-670-3587	.. NUT, SHEET SPRING	AH614011L	2	
19	7XD	5305-99-122-5368	.. SCREW, CAP, HEXAGON HEAD	SH108301L	4	RH, Outer
20	G1	5310-99-138-7965	.. WASHER, FLAT	WC108051L	4	
21	7XD	5310-99-500-5054	.. NUT, SHEET SPRING	ALR9350	4	
22	G1	5305-99-122-8666	.. SCREW, CAP, HEXAGON HEAD	SH106351L	1	
23	G1	5310-99-208-6458	.. WASHER, LOCK	WL106001	1	
24	G1	5320-99-120-9002	.. RIVET, BLIND	RU612373L	8	

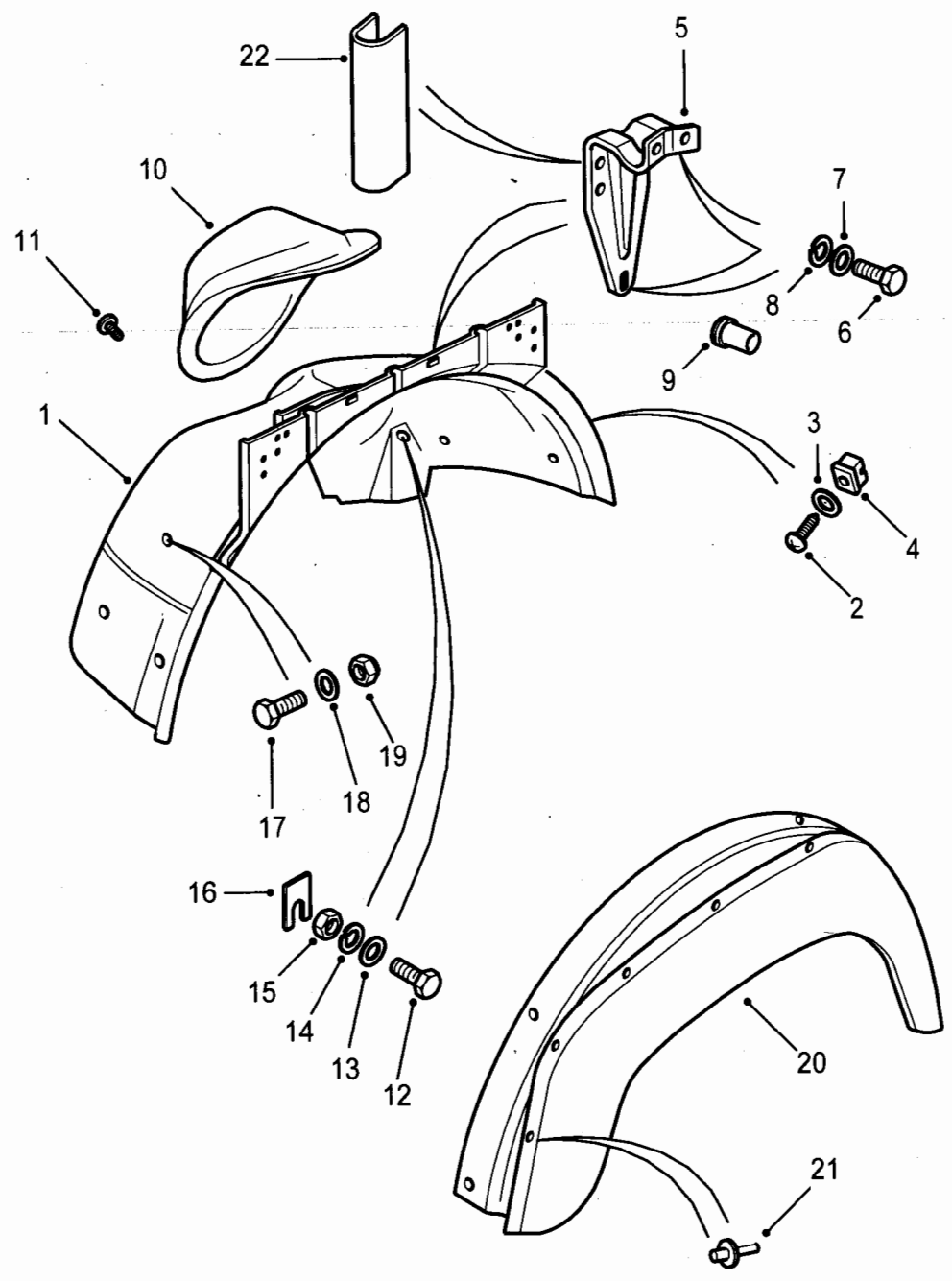

C267/259

Fig 2: Wheel arch and eyebrow

Fig 2 Item	DMC Army	NATO stock number	Item name	Part No. / Dwg No.	No. off	Annotation (NSCM)
			FRONT WINGS, WHEEL ARCH AND EYEBROW - Contd.			
			. WHEEL ARCH AND EYEBROW		Ref	
1(1)	7XD	2510-99-809-0407	. . BRACE, FENDER	AWJ710430	1	RH
1(2)	7XD	2510-99-301-7153	. . BRACE, FENDER	AWJ710460	1	LH
1(3)	7XDW	2510-99-377-4616	. . BRACE, FENDER	AWJ710010	1	LH, Winterised
2	G1	5305-99-679-7653	. . SCREW, TAPPING, THREAD FORMING	AB614065L	8	
3	7XD	5310-99-788-7392	. . WASHER, FLAT	AFU1069	4	
4	7XD	2590-99-321-5616	. . LOKUT NUT	CZA4705L	4	
5(1)	7XD	2510-99-788-8137	. . STAY, WING TOP TO WHEELARCH	ASU710110	1	RH Stg
5(2)	7XD	2510-99-788-8136	. . STAY, WING TOP TO WHEELARCH	LR030342	1	LH Stg
6	7XD	5305-99-737-6170	. . SCREW, CAP, HEXAGON HEAD	FS106206	4	
7	7XD	5310-99-441-3048	. . WASHER, FLAT	WA106047L	4	
8	7XD	5310-99-700-7215	. . WASHER, LOCK	WL106007L	4	
9	7XD	5310-99-980-8537	. . NUTSERT	ALR4915	2	
10	7XD	5340-99-702-1700	. . COVER, ACCESS	ALR5342	2	
11(1)	7XD	5305-99-788-7560	. . SCREW, TAPPING, THREAD FORMING	AR608021L	11	1/4in long
11(2)	G1	5305-99-805-6811	. . SCREW, TAPPING, THREAD FORMING	AR608031L	1	3/8in long
12(1)	7XD	5305-99-454-3492	. . SCREW, CAP, HEXAGON HEAD	FS108256	8	25mm long
12(2)	G1	5305-99-136-3260	. . SCREW, CAP, HEXAGON HEAD	SH108501L	4	50mm long
13	7XD	2520-99-796-5406	. . PLAIN WASHER	VYF500090	8	
14	G1	5310-99-138-7965	. . WASHER, FLAT	WC108051L	12	
15	7XD	5310-99-499-8033	. . NUT, PLAIN, EXTENDED WASHER, HEXAGON	FN108046	12	

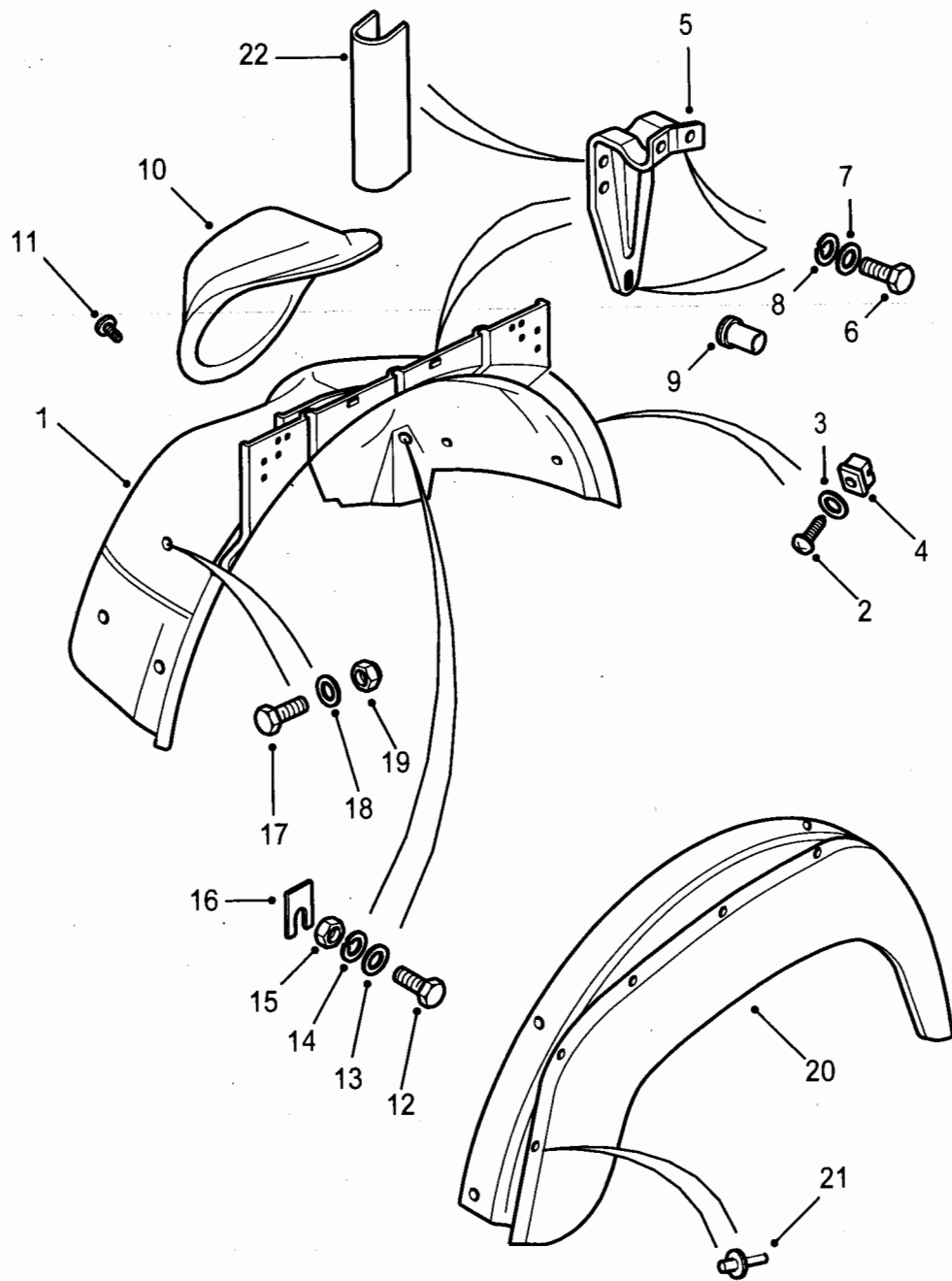

C267/259

Fig 2: Wheel arch and eyebrow

Fig 2 Item	DMC Army	NATO stock number	Item name	Part No. / Dwg No.	No. off	Annotation (NSCM)
			FRONT WINGS, WHEEL ARCH AND EYEBROW - Contd.			
			. WHEEL ARCH AND EYEBROW - Contd.			
16	7XD	2510-99-796-6134	. . SHIM	MRC4037	24	
17(1)	7XD	5306-99-400-7301	. . SCREW, CAP, HEXAGON HEAD	FS108256	2	25mm long
17(2)	G1	5305-99-136-3260	. . SCREW, CAP, HEXAGON HEAD	SH108501L	1	50mm long
18	G1	5310-99-138-7965	. . WASHER, FLAT	WC108051L	3	
19	G1	5310-99-122-5496	. . NUT, SELF-LOCKING, HEXAGON	NY108041L	3	
20(1)	7XD	2510-99-457-3351	. . PANEL, BODY, VEHICULAR	MRC9377	1	LH
20(2)	7XD	2510-99-721-4393	. . PANEL, BODY, VEHICULAR	MRC9378	1	RH
21	7XD	5320-99-740-0798	. . RIVET, PLASTIC	AFU1075	16	
22	7XD	2540-99-701-7788	. . FLANGE FINISHER	EDV500210	1	Waterproof

CHAPTER 2-12-14
WINDSCREEN

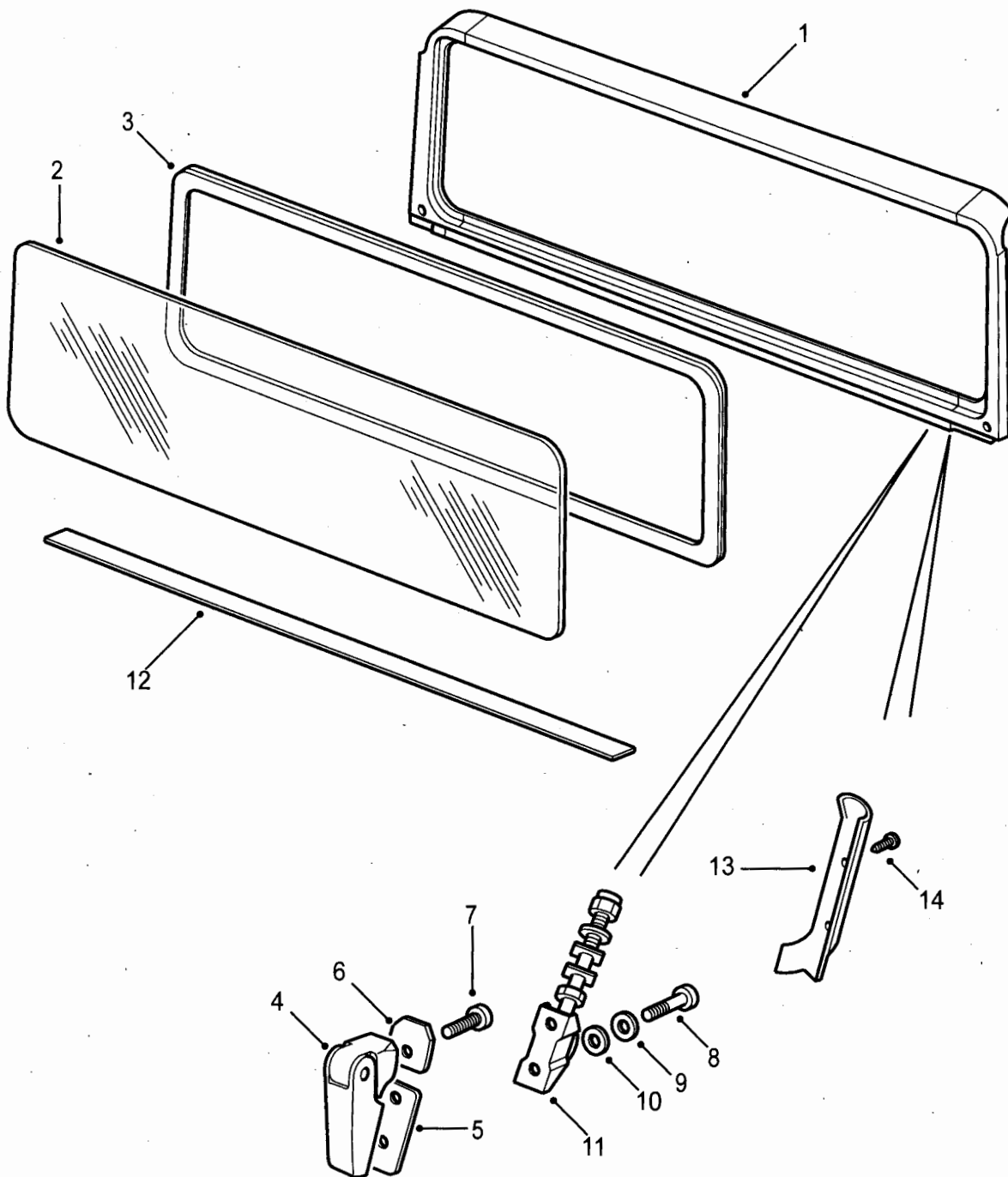

C267/260

Fig 1: Windscreen

Fig 1 Item	DMC Army	NATO stock number	Item name	Part No. / Dwg No.	No. off	Annotation (NSCM)
			WINDSCREEN		Ref	90 and 110
1	7XD	2510-99-740-0893	. FRAME, WINDSCREEN, VEHICULAR	MUC2594	1	
2(1)	7XD	2510-99-839-5431	. WINDSCREEN, VEHICULAR	CMB500710	1	
2(2)	7XD	2510-99-533-9373	. WINDSCREEN, VEHICULAR	RRC7310	1	Winterised - heated
3	7XD	5330-99-740-0894	. SEAL, RUBBER SPECIAL SHAPED SECTION	MUC3733	1	
4(1)	7XD	2540-99-199-7281	. HINGE ASSEMBLY, WINDSCREEN	MXC7847	1	LH
4(2)	7XD	2510-99-356-4278	. HINGE ASSEMBLY, WINDSCREEN	MXC7846	1	RH
5	7XD	5330-99-126-0575	. GASKET	MXC9982	2	
6	7XD	5330-99-377-5153	. GASKET	MXC9983	2	
7	7XD	5305-99-135-0464	. SCREW, MACHINE	SE110402	2	
8	G1	5305-99-122-3389	. SCREW, SOCKET HEAD	SS108404	4	
9	7XD	5310-99-781-4202	. WASHER, LOCK	WF108004L	4	
10	7XD	5310-99-858-5500	. WASHER, FLAT	WA108054L	4	
11	7XD	2540-99-140-0911	. CLAMP ASSEMBLY	RTC6159	2	
12	7XD	5330-99-488-6082	. SEAL, NONMETALLIC STRIP	LR016690	1	
13(1)	7XD	2510-99-788-8230	. MOULDING, TRIM	MTC5212	1	RH
13(2)	7XD	2540-99-595-6506	. MOULDING, TRIM	MWC2314	1	LH
14	G1	5305-99-788-7258	. SCREW, TAPPING, THREAD FORMING	AB606084	4	

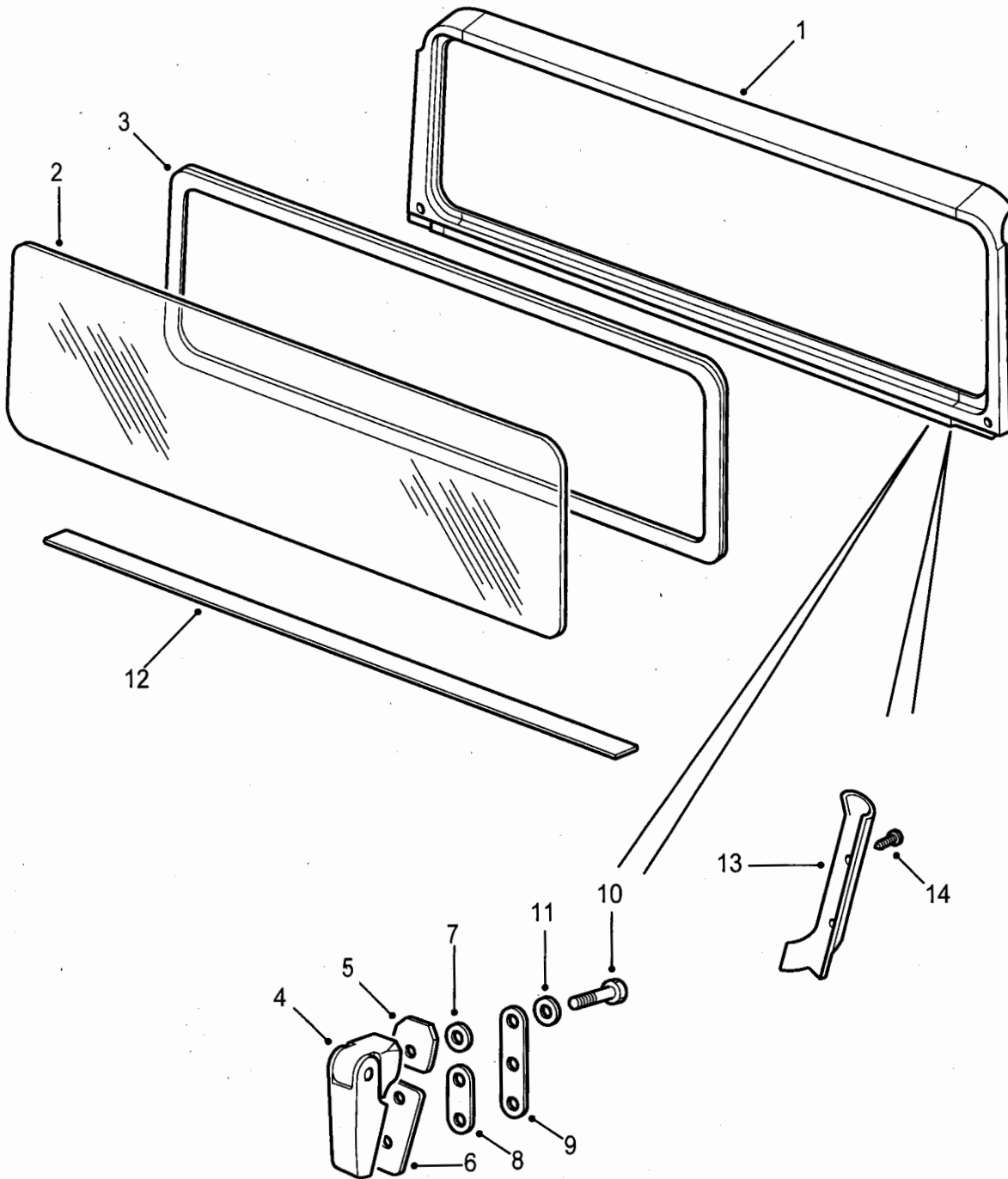

C267/261

Fig 2: Windscreen

Fig 2 Item	DMC Army	NATO stock number	Item name	Part No. / Dwg No.	No. off	Annotation (NSCM)
			WINDSCREEN - Contd.			Ambulance
1	7XD	2510-99-740-0893	. FRAME, WINDSCREEN, VEHICULAR	MUC2594	1	
2(1)	7XD	2510-99-839-5431	. WINDSCREEN, VEHICULAR	CMB500710	1	
2(2)	7XD	2510-99-533-9373	. WINDSCREEN, VEHICULAR	RRC7310	1	Winterised - heated
3	7XD	5330-99-740-0894	. SEAL, RUBBER SPECIAL SHAPED SECTION	MUC3733	1	
4(1)	7XD	5340-99-001-6972	. BRACKET, MOUNTING	MUC7911	1	RH
4(2)	7XD	5340-99-810-5736	. BRACKET, MOUNTING	MUC7912	1	LH
5	7XD	5330-99-126-0575	. GASKET	MXC9982	2	
6	7XD	5330-99-377-5153	. GASKET	MXC9983	2	
7	7XD	5310-99-001-6973	. WASHER, FLAT	AYF500090	2	
8	7XD	5365-99-973-3638	. SPACER, PLATE	LR016689	2	
9	7XD	5340-99-215-7409	. PLATE, MOUNTING	LR016671	2	
10	7XD	5306-99-386-7655	. BOLT, MACHINE	FB108101L	6	
11	7XD	5310-99-856-4224	. WASHER, FLAT	WA108056	6	
12	7XD	5330-99-488-6082	. SEAL, NONMETALLIC STRIP	LR016690	1	
13(1)	7XD	2510-99-788-8230	. MOULDING, TRIM	MTC5212	1	RH
13(2)	7XD	2540-99-595-6506	. MOULDING, TRIM	MWC2314	1	LH
14	G1	5305-99-788-7258	. SCREW, TAPPING, THREAD FORMING	AB606084	4	

CHAPTER 2-12-15
FRONT DOORS AND SEALS

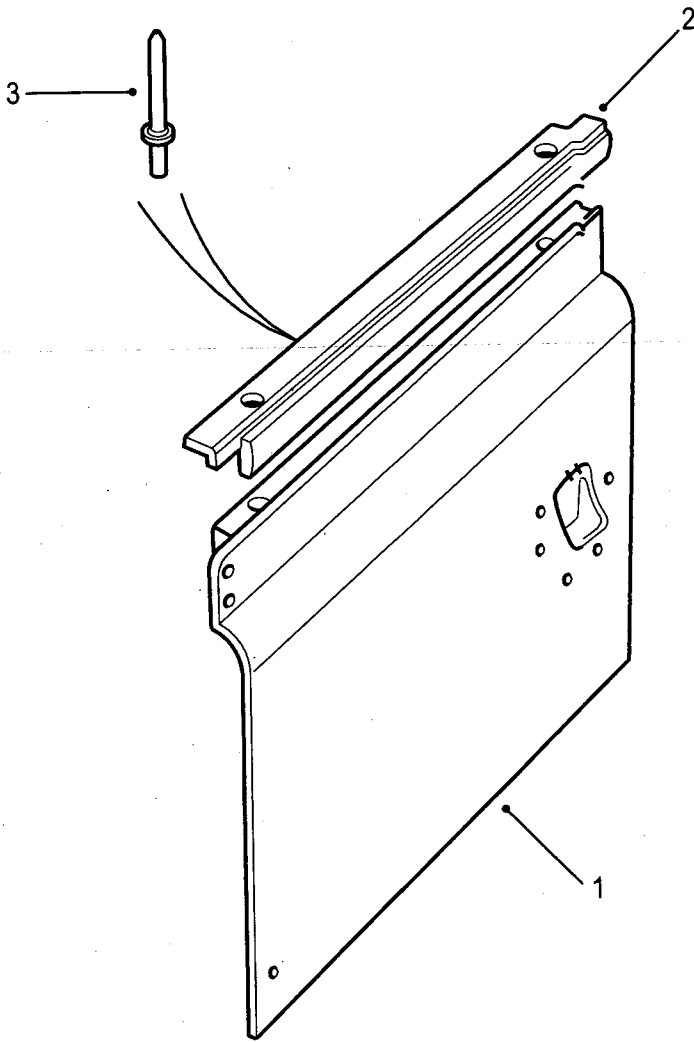

C267/262

Fig 1: Front door assembly

Fig 1 Item	DMC Army	NATO stock number	Item name	Part No. / Dwg No.	No. off	Annotation (NSCM)
			FRONT DOORS AND SEALS		Ref	
			. FRONT DOOR ASSEMBLY		Ref	
1(1)	7XD	2510-99-215-6078	. DOOR, VEHICULAR	ALR6262	1	RH
1(2)	7XD	2510-99-721-7186	. DOOR, VEHICULAR	ALR6263	1	LH
2(1)	7XD	2510-99-204-4740	. CAPPING, DOOR, FRONT, TOP	RRC5034	1	RH
2(2)	7XD	2510-99-795-9046	. CAPPING, DOOR, FRONT, TOP	RRC5035	1	LH
3	G1	5320-99-970-3518	. RIVET, BLIND	78248	7	

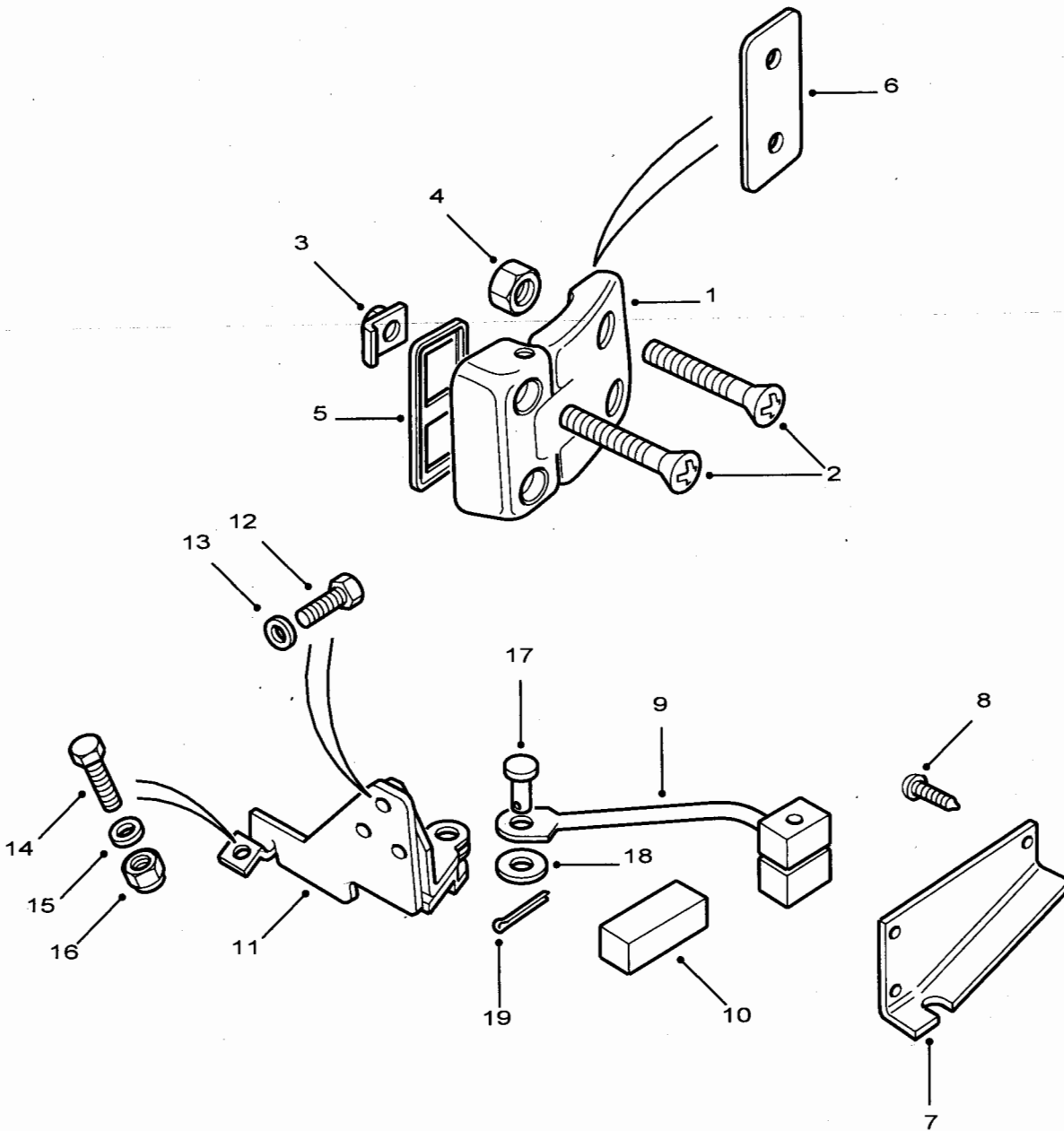

C267/263

Fig 2: Hinge, door, vehicular

Fig 2 Item	DMC Army	NATO stock number	Item name	Part No. / Dwg No.	No. off	Annotation (NSCM)
			FRONT DOORS AND SEALS - Contd.			
1(1)	7XD	2540-99-282-5980	. HINGE, DOOR, VEHICULAR	MXC8285	1	LH, Upper
1(2)	7XD	2510-99-663-3814	. HINGE, DOOR, VEHICULAR	ALR7493	1	RH, Upper
1(3)	7XD	2510-99-884-6352	. HINGE, DOOR, VEHICULAR	ALR7492	1	LH, Lower
1(4)	7XD	2510-99-097-6657	. HINGE, DOOR, VEHICULAR	ALR7491	1	RH, Lower
2	7XD	5305-99-663-4915	. SCREW, CAP, SOCKET HEAD	ASR1458	16	
3	7XD	5310-99-968-1966	. NUT, CLIP-ON	BYH500100	8	
4	G1	5310-99-122-5496	. NUT, SELF-LOCKING, HEXAGON	NY108041L	8	
5	7XD	5330-99-824-8467	. GASKET	347369	4	
6	7XD	5365-99-902-6925	. SHIM, HINGE	MWC1898	A/R	
7(1)	7XD	2540-99-824-8619	. RETAINER, SLIDE, CHECK STRAP	346928	1	LH
7(2)	7XD	2540-99-824-8618	. RETAINER, SLIDE, CHECK STRAP	346927	1	RH
8	G1	5305-99-788-7255	. SCREW, TAPPING, THREAD FORMING	AB606031L	7	
9	7XD	2510-99-824-8455	. STRAP ASSEMBLY, DOOR CHECK	395538	2	
10	7XD	2510-99-824-8456	. BUFFER, CHECK STRAP	395481	2	
11(1)	7XD	2590-99-215-6328	. BRACKET, VEHICULAR COMPONENTS	ALR9485	1	LH
11(2)	7XD	2590-99-851-8383	. BRACKET, VEHICULAR COMPONENTS	ALR9484	1	RH
12	G1	5305-99-122-5363	. SCREW, CAP, HEXAGON HEAD	SH106301L	2	
13	7XD	5310-99-215-9928	. WASHER, FLAT	WA106042	2	
14	7XD	5305-99-250-8192	. SCREW, CAP, HEXAGON HEAD	SH108401L	1	
15	7XD	5310-99-250-8186	. WASHER, FLAT	WA108056	1	
16	G1	5310-99-122-5496	. NUT, SELF-LOCKING, HEXAGON	NY108041L	1	
17	G1	5315-99-723-2611	. PIN, STRAIGHT, HEADED	PC108241L	1	
18	7XD	5310-99-250-8186	. WASHER, FLAT	WA108056	1	
19	7XD	5315-99-282-2094	. PIN, COTTER, SPLIT	PS103101	1	

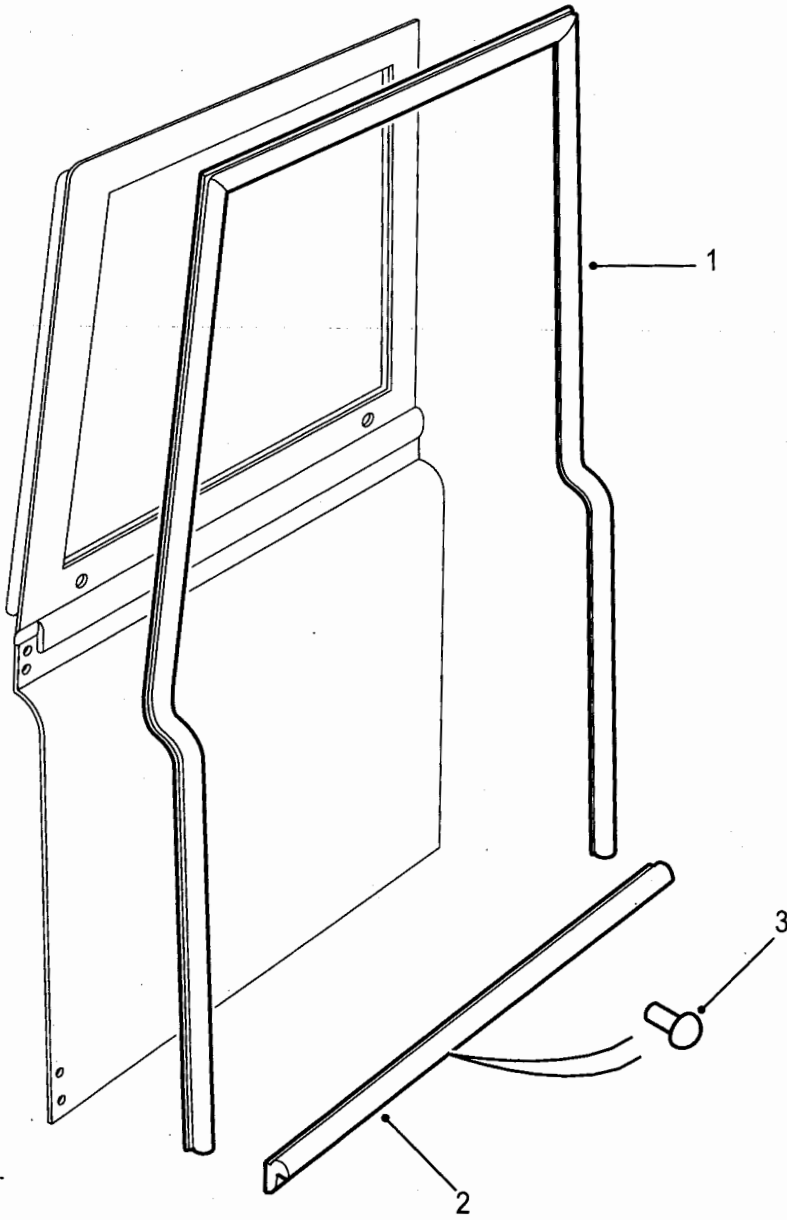

C267/264

Fig 3: Seals

Fig 3 Item	DMC Army	NATO stock number	Item name	Part No. / Dwg No.	No. off	Annotation (NSCM)
			FRONT DOORS AND SEALS - Contd.			
1(1)	7XDW	5330-99-585-8265	. SEAL, NONMETALLIC SPECIAL SHAPED SECTION	LR024954	1	RH, All models
1(2)	7XDW	5330-99-794-0116	. SEAL, NONMETALLIC SPECIAL SHAPED SECTION	LR024955	1	LH, All models
2	7XD	5330-99-500-5064	. SEAL, NONMETALLIC SPECIAL SHAPED SECTION	ALR6250	2	Lower
3	7XD	5320-99-229-4215	. RIVET	ALR6280	20	

Fig 4 Item	DMC Army	NATO stock number	Item name	Part No. / Dwg No.	No. off	Annotation (NSCM)
			FRONT DOORS AND SEALS - Contd.		Ref	
1	7XD	2540-99-591-1455	.. SIDESCREEN ASSEMBLY	MWC4747	1	LH
2		NP	.. SIDESCREEN UNGLAZED	STC3865	1	U1030
3	7XD	2510-99-356-7733	.. RAIL	MTC6207	1	
NI4	7XD	2540-99-781-4217	.. DRAUGHT SEAL	MUC3746	4	
5	7XD	5320-99-436-8373	.. RIVET, BLIND	RN608343	4	
6	G1	5305-99-788-7255	.. SCREW, TAPPING, THREAD FORMING	AB606031L	8	
7	7XD	2590-99-978-2263	.. SLIDE RAIL, OUTER	MTC6209	1	
8	7XD	2590-99-978-2928	.. RAIL	MTC6211	1	
9	7XD	2510-99-797-6078	.. BLOCK, RUNNER	MTC6221	6	
10	7XD	2510-99-449-6133	.. WINDOW, VEHICULAR	CUB102680	2	
11	7XD	2510-99-943-2546	.. WINDOW, VEHICULAR	CUB102690	2	
12	7XD	2540-99-004-0863	.. FINGER PULL, WINDOW	MWC4791	1	Outer
13	7XD	2540-99-721-5130	.. FINGER PULL, WINDOW	MTC6278	1	Inner
NI14	7XD	5330-99-052-0292	.. GASKET	RRC7577	2	Finger pull
15	7XD	5330-99-126-3342	.. GASKET	MWC4753	2	
NI16	7XD	5330-99-702-1710	.. GASKET	MWC4752	4	
17	7XD	5330-99-769-9767	.. FELT, MECHANICAL, PREFORMED	MWC4757	A/R	
18	7XD	2510-99-253-3957	.. RAIL, DRAUGHT	MTC6215	1	
19	7XD	2510-99-797-6076	.. WEATHER STRIP	MTC6222	2	
20	7XD	2590-99-783-3799	.. RUBBER	MTC7611	4	
21	7XD	2540-99-885-0581	.. CATCH ASSEMBLY	RRC4879	1	
22	7XD	5355-99-974-3749	.. KNOB	RRC4810	2	
23	7ML	5305-99-895-8904	.. SCREW, MACHINE	ADU1221L	2	
NI24	7XD	5330-99-581-0562	.. GASKET	RRC7578	2	Window catch
25	7XD	5307-99-721-5136	.. STUD, RECESSED AND STEPPED	VYR500010	4	
26	7XD	5330-99-721-5609	.. SEAL, SPECIAL SHAFED SECTION	RRC7575	2	
27	7XD	5330-99-742-2433	.. RUBBER STRIP	MTC7549	4	Long
28	7XD	5330-99-742-2434	.. RUBBER STRIP	MTC7550	4	Short

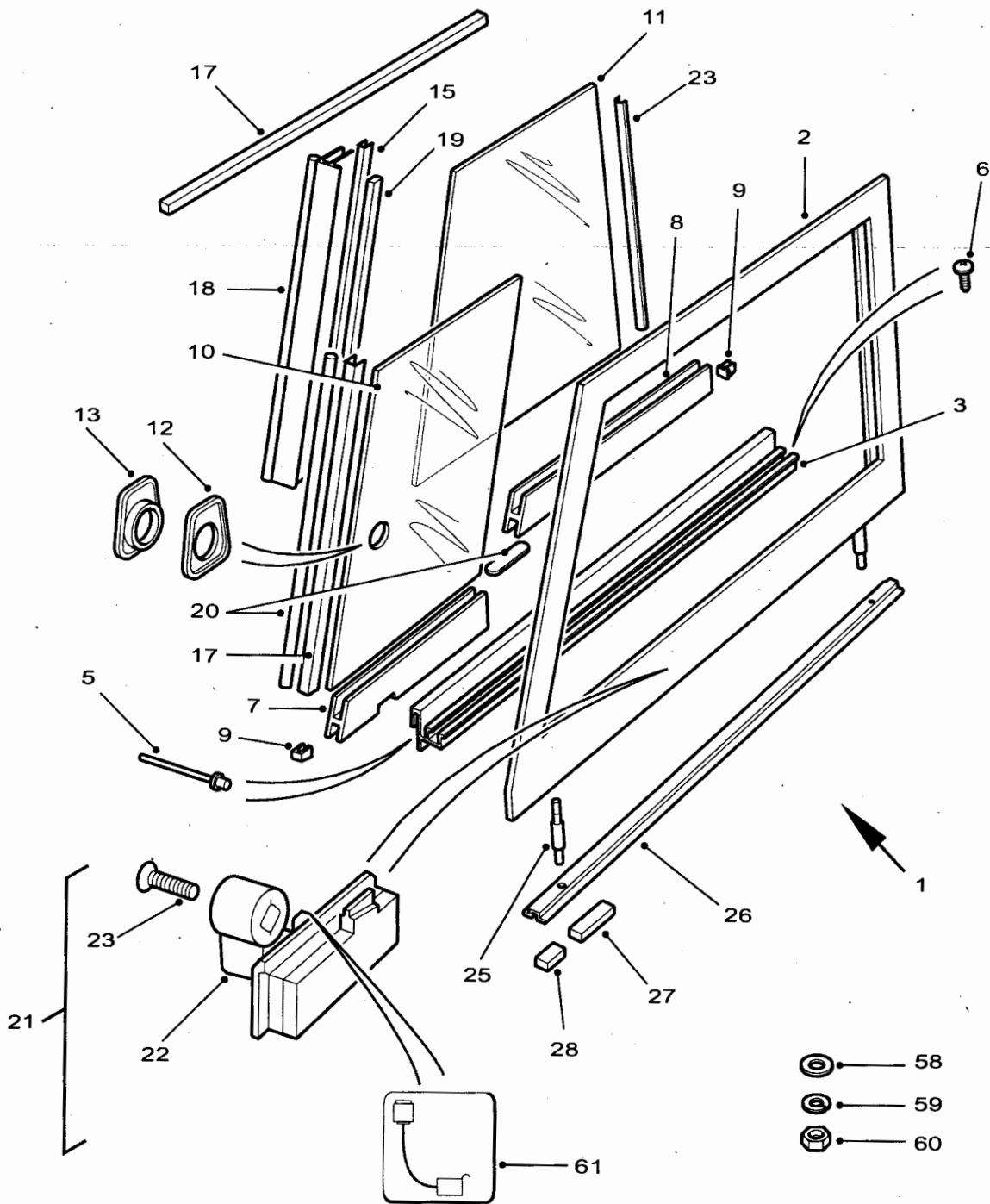

C267/265-1

Fig 4: Window, vehicular

Fig 4 Item	DMC Army	NATO stock number	Item name	Part No. / Dwg No.	No. off	Annotation (NSCM)
			FRONT DOORS AND SEALS - Contd.			
NI29	7XD	2510-99-942-2080	.. SIDESCREEN ASSEMBLY	MWC4746	1	RH
NI30		NP	.. SIDESCREEN UNGLAZED	STC3864	1	U1030
NI31	7XD	2540-99-605-8604	.. DRAUGHT RAIL, DOOR	MTC6206	1	
NI32	7XD	2540-99-781-4217	.. DRAUGHT SEAL	MUC3746	4	
NI33	7XD	5320-99-436-8373	.. RIVET, BLIND	RN608343	4	
NI35	G1	5305-99-788-7255	.. SCREW, TAPPING, THREAD FORMING	AB606031L	8	
NI36	7XD	2540-99-457-5224	.. DRAUGHT RAIL, DOOR	MTC6208	1	
NI37	7XD	2590-99-462-6763	.. SLIDE RAIL	MTC6210	1	
NI38	7XD	2510-99-797-6078	.. BLOCK, RUNNER	MTC6221	6	
NI39	7XD	2510-99-449-6133	.. WINDOW, VEHICULAR	CUB102680	2	
NI40	7XD	2510-99-943-2546	.. WINDOW, VEHICULAR	CUB102690	2	
NI41	7XD	2540-99-769-9728	.. FINGER PULL, WINDOW	MWC4790	1	Outer
NI42	7XD	2540-99-721-5129	.. FINGER PULL, WINDOW	MTC6276	1	Inner
NI43	7XD	5330-99-052-0292	.. GASKET	RRC7577	2	
NI44	7XD	5330-99-126-3342	.. GASKET	MWC4753	2	
NI45	7XD	5330-99-702-1710	.. GASKET	MWC4752	4	
NI46	7XD	5330-99-769-9767	.. FELT, MECHANICAL, PREFORMED	MWC4757	A/R	
NI47	7XD	2510-99-244-4830	.. RAIL, DRAUGHT	MTC6214	1	
NI48	7XD	2510-99-797-6076	.. WEATHER STRIP	MTC6222	2	
NI49	7XD	2590-99-783-3799	.. RUBBER	MTC7611	4	
NI50	7XD	2540-99-015-8435	.. CATCH, ASSEMBLY	RRC4878	1	

2320-D-128-711

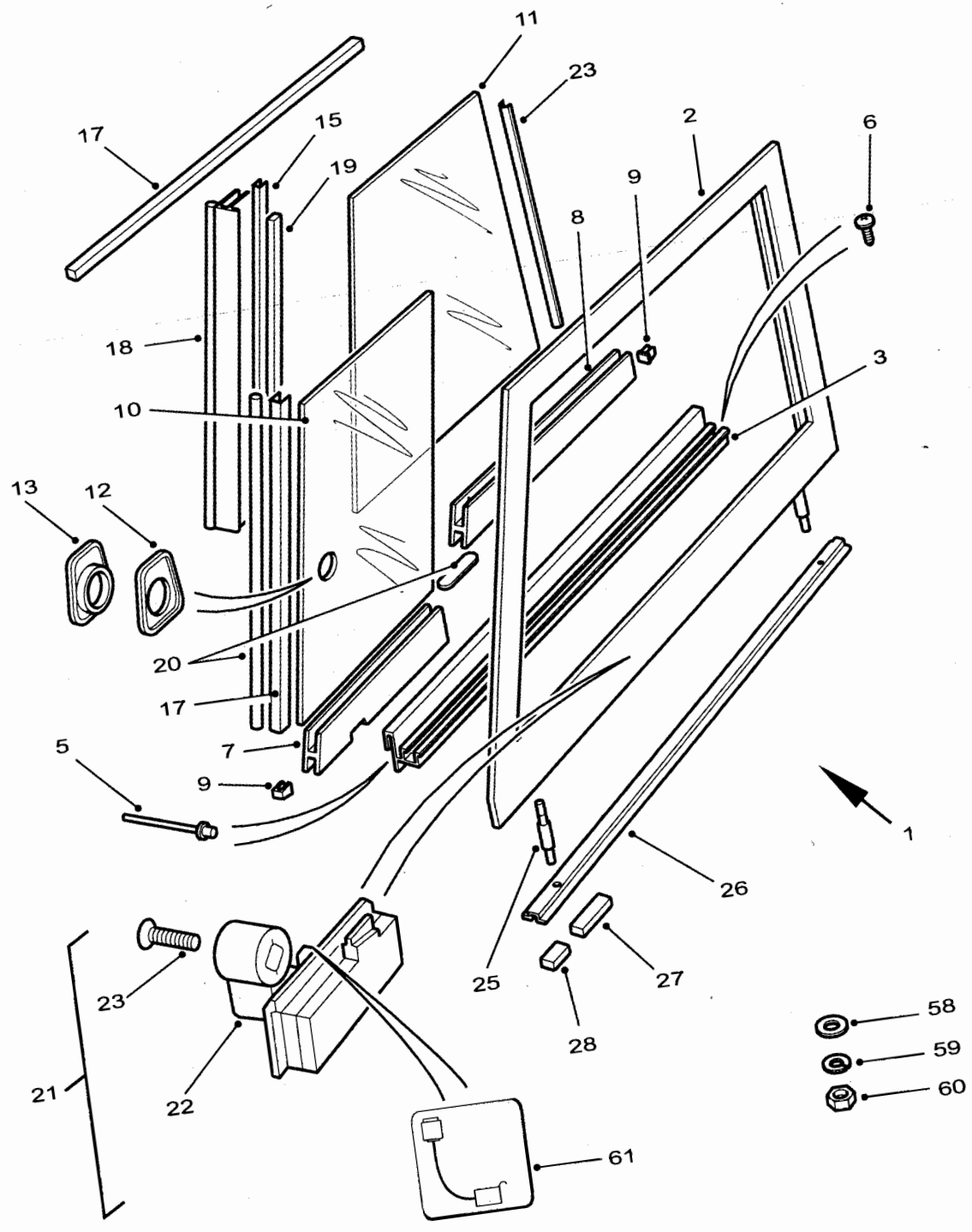
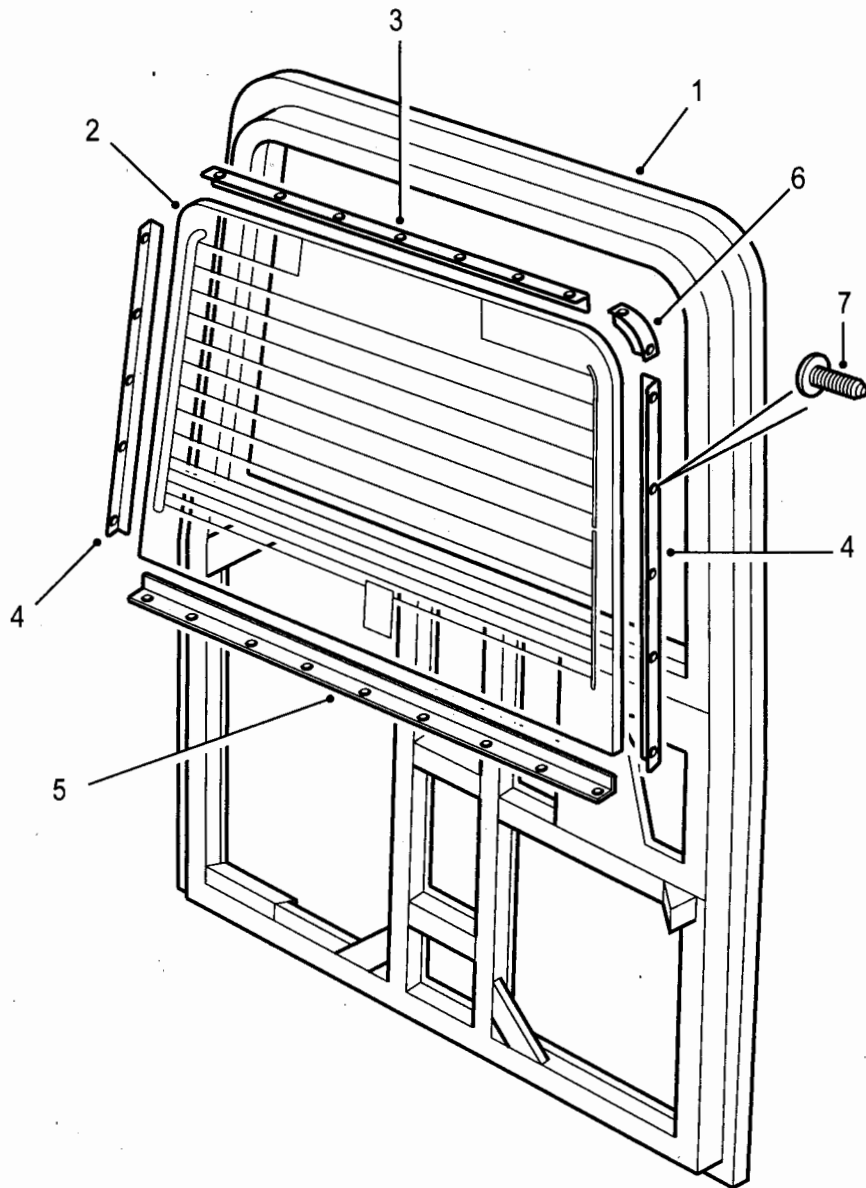

Fig 4: Window, vehicular

C267/265-1

Fig 4 Item	DMC Army	NATO stock number	Item name	Part No. / Dwg No.	No. off	Annotation (NSCM)
			FRONT DOORS AND SEALS - Contd.			
NI51	7XD	5355-99-974-3749	... KNOB	RRC4810	2	
NI52	7ML	5305-99-895-8904	... SCREW, MACHINE	ADU1221L	2	
NI53	7XD	5330-99-581-0562	.. GASKET	RRC7578	2	Window catch
NI54	7XD	5307-99-721-5136	.. STUD, RECESSED AND STEPPED	VYR500010	4	
NI55	7XD	5330-99-721-5609	.. SEAL, SPECIAL SHAPED SECTION	RRC7575	2	
NI56	7XD	5330-99-742-2433	.. RUBBER STRIP	MTC7549	4	Long
NI57	7XD	5330-99-742-2434	.. RUBBER STRIP	MTC7550	4	Short
58	7XD	5310-99-464-0160	. WASHER, FLAT	WC110066	4	LH and RH
59	G1	5310-99-138-9228	. WASHER, LOCK	WL110001L	4	LH and RH
60	7XD	5310-99-761-1086	. NUT, PLAIN, EXTENDED WASHER, HEXAGON	FN110046	4	LH and RH
61	7XD	7690-99-335-4888	. LABEL	RRC8529	1	LH and RH
NI62	7XD	7690-99-052-4942	. LABEL	RRC8530	1	LH and RH

CHAPTER 2-12-16
REAR END DOOR



C267/266

Fig 1: Rear end door

Fig 1 Item	DMC Army	NATO stock number	Item name	Part No. / Dwg No.	No. off	Annotation (NSCM)
			REAR END DOOR		Ref	
1(1)	7XD	2510-99-916-9904	. DOOR, VEHICULAR	ALR6852	1	
1(2)	7XDW	2510-99-573-6246	. DOOR, VEHICULAR	BFA710020	1	Winterised
2(1)	7XD	2510-99-027-0982	. WINDOW, VEHICULAR	MWC4712	1	
2(2)	7XDW	2510-99-807-0200	. WINDOW, VEHICULAR	RRC8700	1	Winterised - heated
3	7XD	2510-99-850-1850	. RETAINER, FIXED WINDOW	333034	1	
4	7XD	2510-99-850-1828	. RETAINER, FIXED WINDOW	333033	2	
5	7XD	2510-99-850-1849	. RETAINER, FIXED WINDOW	333032	1	
6	7XD	2510-99-850-1851	. RETAINER CORNER PIECE REAR DOOR FIXED LIGHT	333035	2	
7	G1	5305-99-788-7255	. SCREW, TAPPING, THREAD FORMING	AB606031L	30	
N18	7XD	9320-99-440-7619	. GLAZING STRIP	78159	AVR	

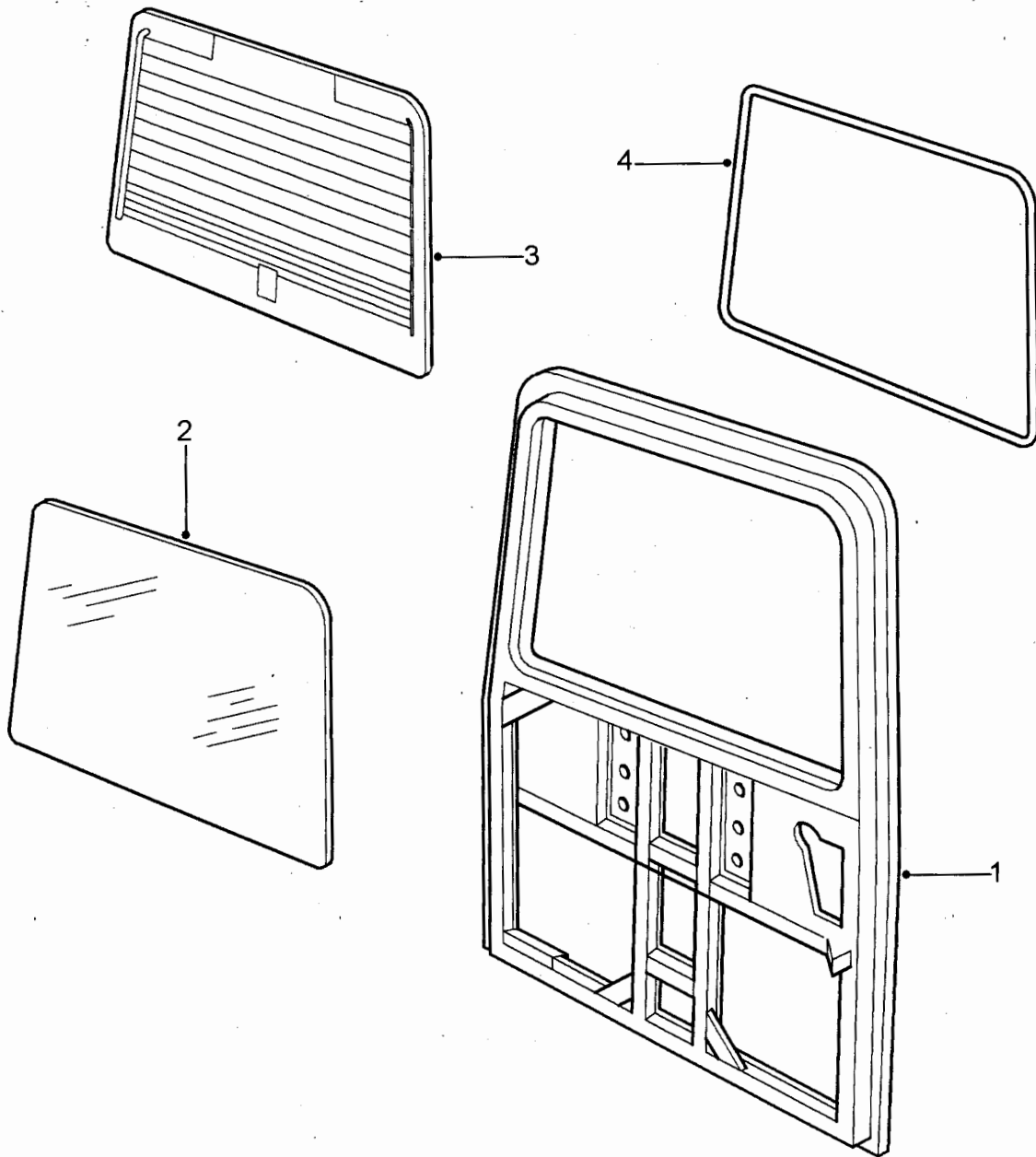

C26

Fig 2: Hermes rear door conversion

Fig 2 Item	DMC Army	NATO stock number	Item name	Part No. / Dwg No.	No. off	Annotation (NSCM)
			HERMES REAR DOOR CONVERSION		Ref	
1	7XD	2540-99-225-8893	. DOOR, VEHICULAR	LR036310	1	
2	7XD	2510-99-593-3089	. REAR DOOR GLASS UNHEATED	CQB000140	1	
3		2590-99-361-5135	. REAR DOOR GLASS HEATED	CQB000150	1	
4	7XD	5330-99-375-3685	. SEAL, RUBBER SPECIAL SHAPED	CVW500010	1	
NI5	7XD	2540-99-792-2082	. TRIM PANEL, REAR DOOR	ESN000200LOY	1	
NI6	7XD	2920-99-230-0210	. STUD, PANEL RETAINING	EKM100100L	9	
NI7	7XD	5330-99-742-2423	. SEAL	FRN500020	1	
NI8	7XD	2510-99-131-1131	. TORSION BAR, ASSY BAR AND COLLAR	MXC1790	1	
NI9	7XD	2510-99-812-5089	. BRACKET, EYE ROTATING SHAFT	MWC6450	1	
NI10	RU	2590-99-777-5290	. BUFFER, RUBBER	MWC5759	1	
NI11	7XD	5340-99-891-0442	. ESCUTCHEON, PLATE DOOR RELEASE	FV5000010LOY	1	
NI12	7XD	5306-99-024-8863	. BOLT ASSEMBLY, PLATE	BFU710200	1	
NI13	7XD	2540-99-666-3118	. CHECKER ASSY, REAR DOOR	BHQ7100020	1	
NI14	7XD	2540-99-825-4661	. SEAL, DOOR LOCK, PLASTIC	EKC000030PMA	1	
NI15	7XD	2910-99-850-1856	. HINGE, REAR DOOR (UPPER)	BHB710070	1	
NI16	7XD	2540-99-812-5089	. HINGE, DOOR, VEHICULAR	BHB710100	1	
NI17	7XD	2540-99-245-8361	. GRAB HANDLE	EST000010PMA	1	
NI18	7XD	5340-99-724-8192	. CABLE GROMMET	14A7090A	1	
NI19	7XD	2540-99-424-0861	. DOOR BLIND, OLD STYLE DOOR	TT0002	1	
NI20	7XD	2540-99-440-7619	. DOOR BLIND, NEW STYLE DOOR	TT0001	1	
			FOR LOCKS & LOCKSETS REFER TO CHAPTER 2-12-17, PAGE 3.			

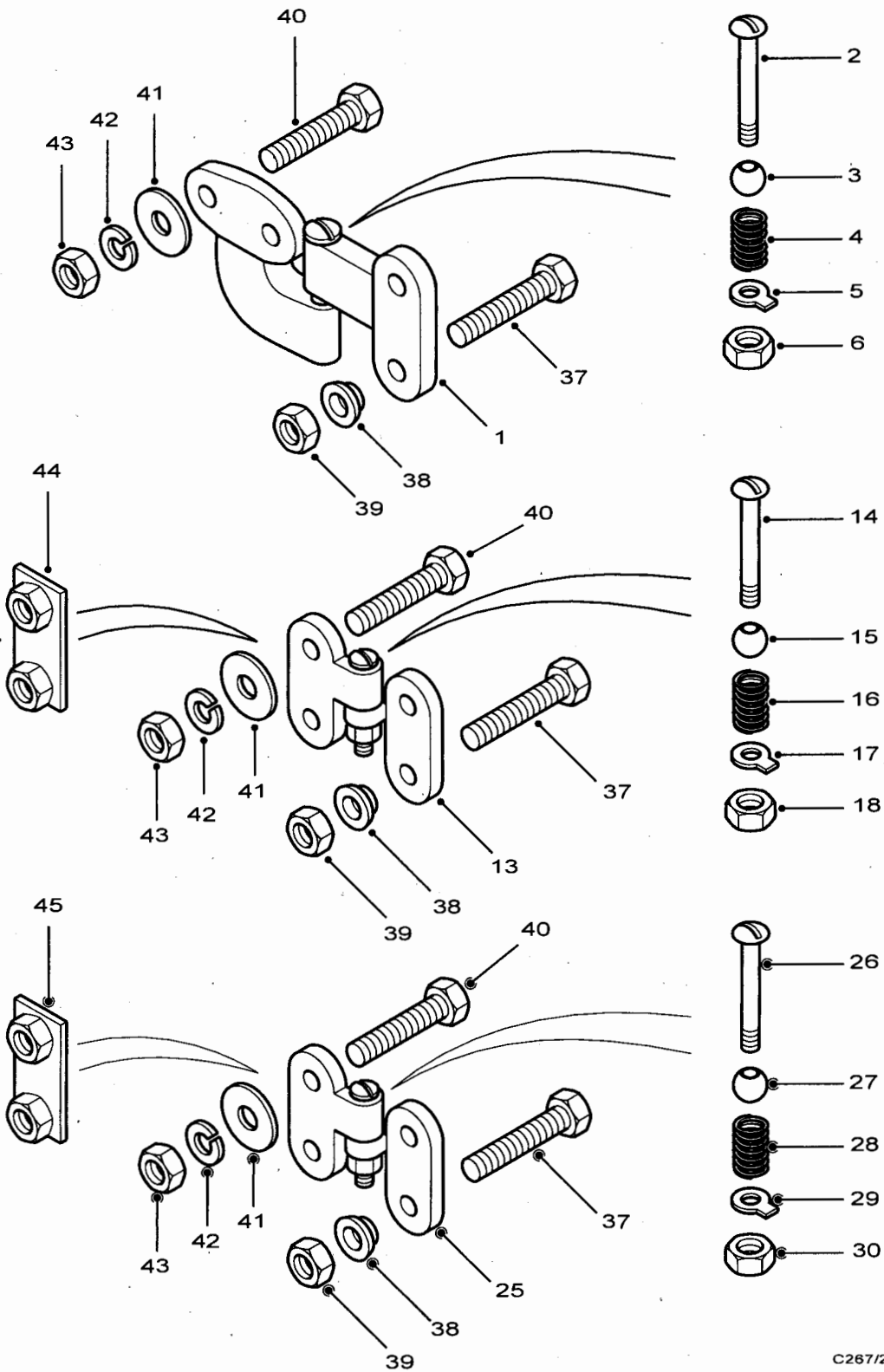

C267/267

Fig 3: Hinges

Fig 3 Item	DMC Army	NATO stock number	Item name	Part No. / Dwg No.	No. off	Annotation (NSCM)
			REAR END DOOR - Contd.			
			. HINGES		Ref	
1(1)	7XD	2510-99-850-1856	.. HINGE, REAR DOOR, UPPER	BHB710070	1	Upper, Up to VA138479
1(2)		NP	.. HINGE, REAR DOOR			U1030
2	7XD	5310-99-748-8052	... SCREW, MACHINE	BYH100130	3	
3	7XD	2510-99-850-1442	... SEATING, BALLHINGE, FRONT DOOR	330954	3	
4	7XD	2510-99-850-1443	... SPRING, HINGE, FRONT DOOR	330955	3	
5	7XD	5330-99-000-5521	... WASHER, KEY	330956	3	
6	G1	5310-99-804-7941	... NUT, PLAIN, HEXAGON	NH604041L	3	
NI7	7XD	2510-99-850-1856	.. HINGE, DOOR, VEHICULAR	BHB710070	1	Upper, From WA138480
NI8	7XD	2510-99-164-8995	... PIN, HINGE	BYG100190	3	
NI9	7XD	2510-99-850-1442	... SEATING, BALLHINGE, FRONT DOOR	330954	3	
NI10	7XD	2510-99-850-1443	... SPRING, HINGE, FRONT DOOR	330955	3	
NI11	7XD	2510-99-850-1444	... WASHER, KEY	330956	3	
NI12	7XD	5310-99-748-8052	... NUT, PLAIN, HEXAGON	BYH100130	3	
13	7XD	2540-99-812-5089	.. HINGE, DOOR, VEHICULAR	BHB710100	1	Centre, Up to VA138479
14	7XD	5310-99-748-8052	... SCREW, MACHINE	BYH100130	3	
15	7XD	2510-99-850-1442	... SEATING, BALLHINGE, FRONT DOOR	330954	3	
16	7XD	2510-99-850-1443	... SPRING, HINGE, FRONT DOOR	330955	3	
17	7XD	2510-99-850-1444	... WASHER, KEY	330956	3	
18	G1	5310-99-804-7941	... NUT, PLAIN, HEXAGON	NH604041L	3	
NI19	7XD	2510-99-812-5089	.. HINGE, DOOR, VEHICULAR	BHB710100	1	Centre, From WA138480
NI20	7XD	2510-99-164-8995	... PIN, HINGE	BYG100190	3	
NI21	7XD	2510-99-850-1442	... SEATING, BALLHINGE, FRONT DOOR	330954	3	

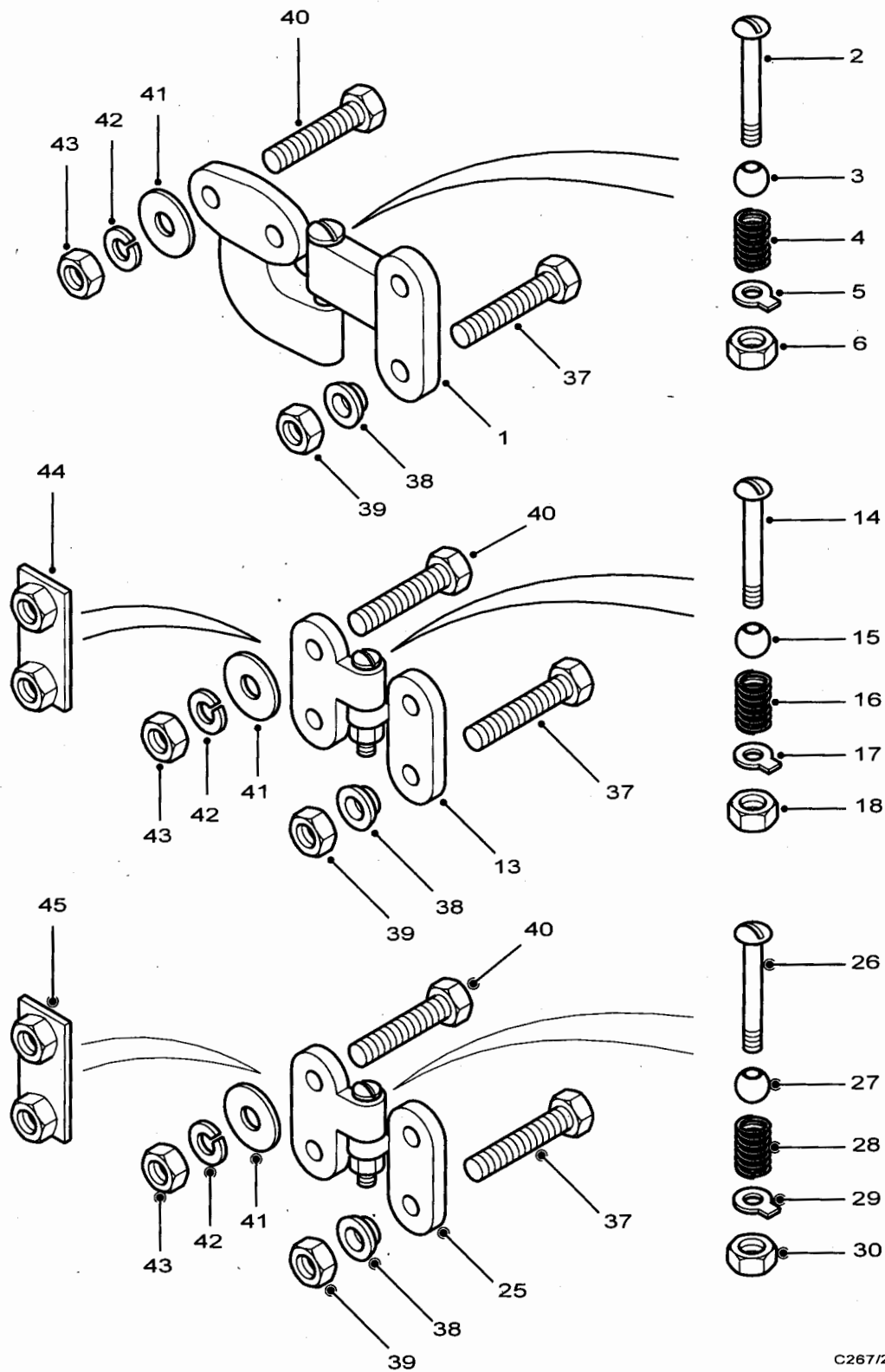

C267/267

Fig 3: Hinges

Fig 3 Item	DMC Army	NATO stock number	Item name	Part No. / Dwg No.	No. off	Annotation (NSCM)
			REAR END DOOR - Contd.			
			. HINGES - contd		Ref	
NI22	7XD	2510-99-850-1443	... SPRING, HINGE, FRONT DOOR	330955	3	
NI23	7XD	2510-99-850-1444	... WASHER, KEY	330956	3	
NI24	7XD	5310-99-748-8052	... NUT, PLAIN, HEXAGON	BYH100130	3	
25	7XD	2540-99-812-5089	.. HINGE, DOOR, VEHICULAR	BHB710100	1	Lower, Up to VA138479
26	7XD	5305-99-850-1441	... SCREW, MACHINE	BYG100190	3	
27	7XD	2510-99-850-1442	... SEATING, BALL HINGE, FRONT DOOR	330954	3	
28	7XD	2510-99-850-1443	... SPRING, HINGE, FRONT DOOR	330955	3	
29	7XD	2510-99-850-1444	... WASHER, KEY	330956	3	
30	G1	5310-99-804-7941	... NUT, PLAIN, HEXAGON	NH604041L	3	
NI31	7XD	2510-99-794-2040	.. HINGE, DOOR, VEHICULAR	BHB710100	1	Lower, From WA138480
NI32	7XD	2510-99-164-8995	... PIN, HINGE	BYG100190	3	
NI33	7XD	2510-99-850-1442	... SEATING, BALL HINGE, FRONT DOOR	330954	3	
NI34	7XD	2510-99-850-1443	... SPRING, HINGE, FRONT DOOR	330955	3	
NI35	7XD	2510-99-850-1444	... WASHER, KEY	330956	3	
NI36	7XD	5310-99-748-8052	... NUT, PLAIN, HEXAGON	BYH100130	3	
37	G1	5305-99-135-0457	.. SCREW, MACHINE	SE108501	6	
38	7XD	2510-99-829-7487	.. WASHER, NYLON	MRC1980	6	
39	7XD	5310-99-499-8033	.. NUT, PLAIN, EXTENDED WASHER, HEXAGON	FN108046	6	
40	X2	5305-99-135-0452	.. SCREW, MACHINE	SE108251	6	
41	G1	5310-99-138-7965	.. WASHER, FLAT	WC108051L	4	
42	G1	5310-99-137-9231	.. WASHER, LOCK	WL108002	4	
43	7XD	5310-99-499-8033	.. NUT, PLAIN, EXTENDED WASHER, HEXAGON	FN108046	2	
44	7XD	2510-99-776-9691	.. PLATE, CHANNEL EXTENSION	MTC1042	1	Centre hinge
45	7XD	2540-99-062-2231	.. NUT-PLATE ASSEMBLY	ASR2204	1	Lower hinge
NI46		2540-99-812-5089	.. HINGE, REAR DOOR, SERVICE REPLACEMENT	BHB710100	3	All positions, U1030

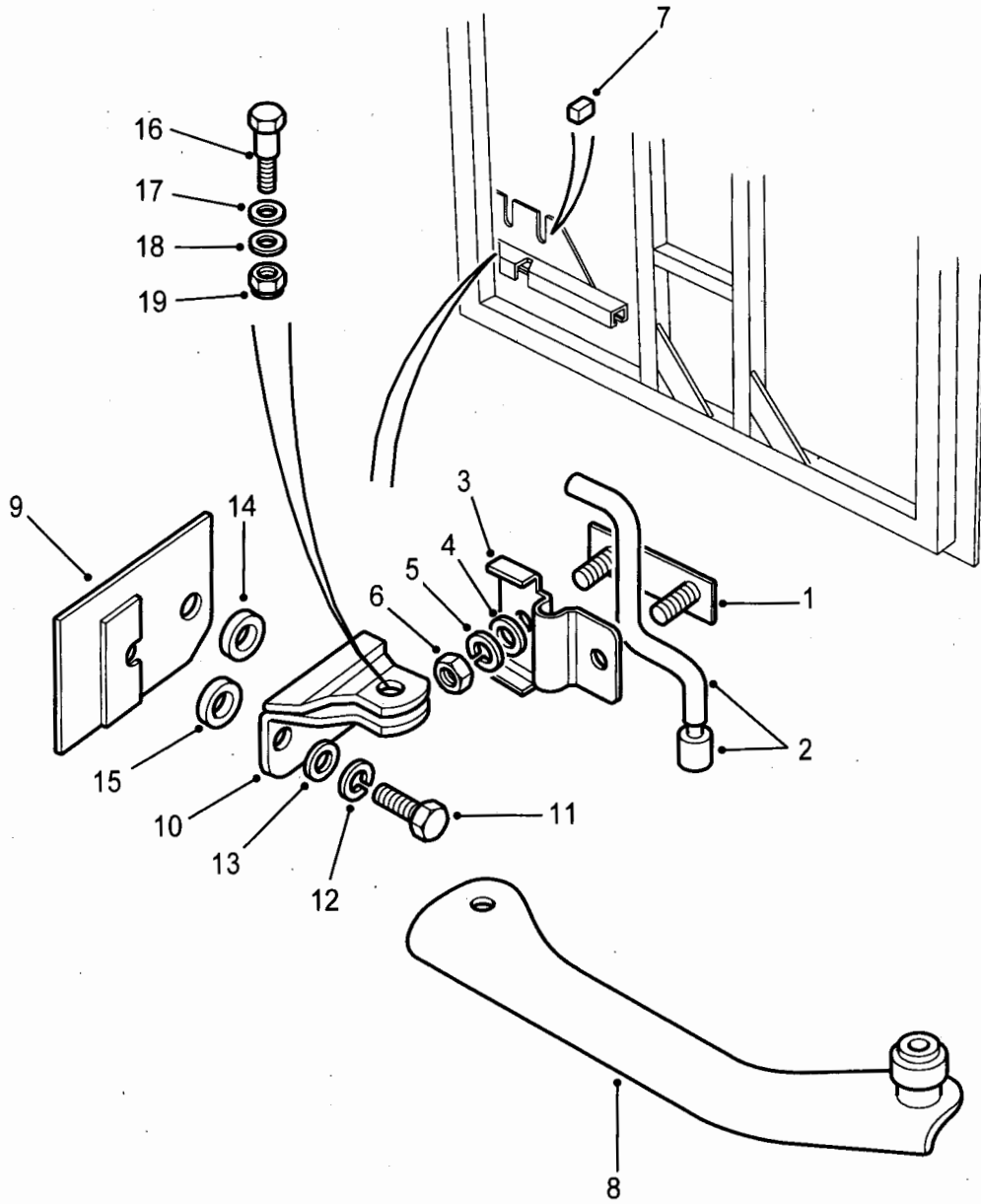

C267/268

Fig 4: Door check mechanism

Fig 4 Item	DMC Army	NATO stock number	Item name	Part No. / Dwg No.	No. off	Annotation (NSCM)
			REAR END DOOR - Contd.			
			. DOOR CHECK MECHANISM		Ref	
1	7XD	5306-99-024-8863	. . BOLT ASSEMBLY, PLATE	BFU710200	1	
2	7XD	2510-99-131-1131	. . TORSION BAR ASSEMBLY, CHECKSTRAP	MXC1790	1	
3	7XD	3040-99-301-7166	. . BRACKET, EYE ROTATING SHAFT	MWC6450	1	
4	7XD	5310-99-740-0784	. . WASHER, FLAT	AFU1080	2	
5	G1	5310-99-208-6458	. . WASHER, LOCK	WL106002	2	
6	G1	5310-99-122-5295	. . NUT, PLAIN, HEXAGON	NH106041L	2	
7	7XD	2590-99-777-5290	. . BUFFER, RUBBER	MWC5759	1	
8	7XD	2540-99-386-7593	. . CHECKSTRAP	BHQ710020	1	
9	7XD	2590-99-311-3359	. . BRACKET, VEHICULAR COMPONENTS	ASR1002	1	
10	7XD	2510-99-500-1398	. . BRACKET	LR016769	1	
11	7XD	5306-99-723-1821	. . BOLT, MACHINE	FS108357	2	
12	G1	5310-99-137-9231	. . WASHER, LOCK	WL108002	2	
13	7XD	5310-99-856-4224	. . WASHER, FLAT	WA108056	2	
14	7XD	5310-99-137-7185	. . WASHER	4075L	1	
15	7XD	5310-99-829-4708	. . WASHER, FLAT	4868L	1	
16	7XD	5306-99-859-1828	. . BOLT, SHOULDER	BYG500130	1	
17	7XD	5310-99-856-4224	. . WASHER, FLAT	WA108056	1	
18	7XD	5310-99-215-9928	. . WASHER, FLAT	WA106042	1	
19	7XD	5310-99-499-8033	. . NUT, SELF-LOCKING, HEXAGON	FY106046	1	

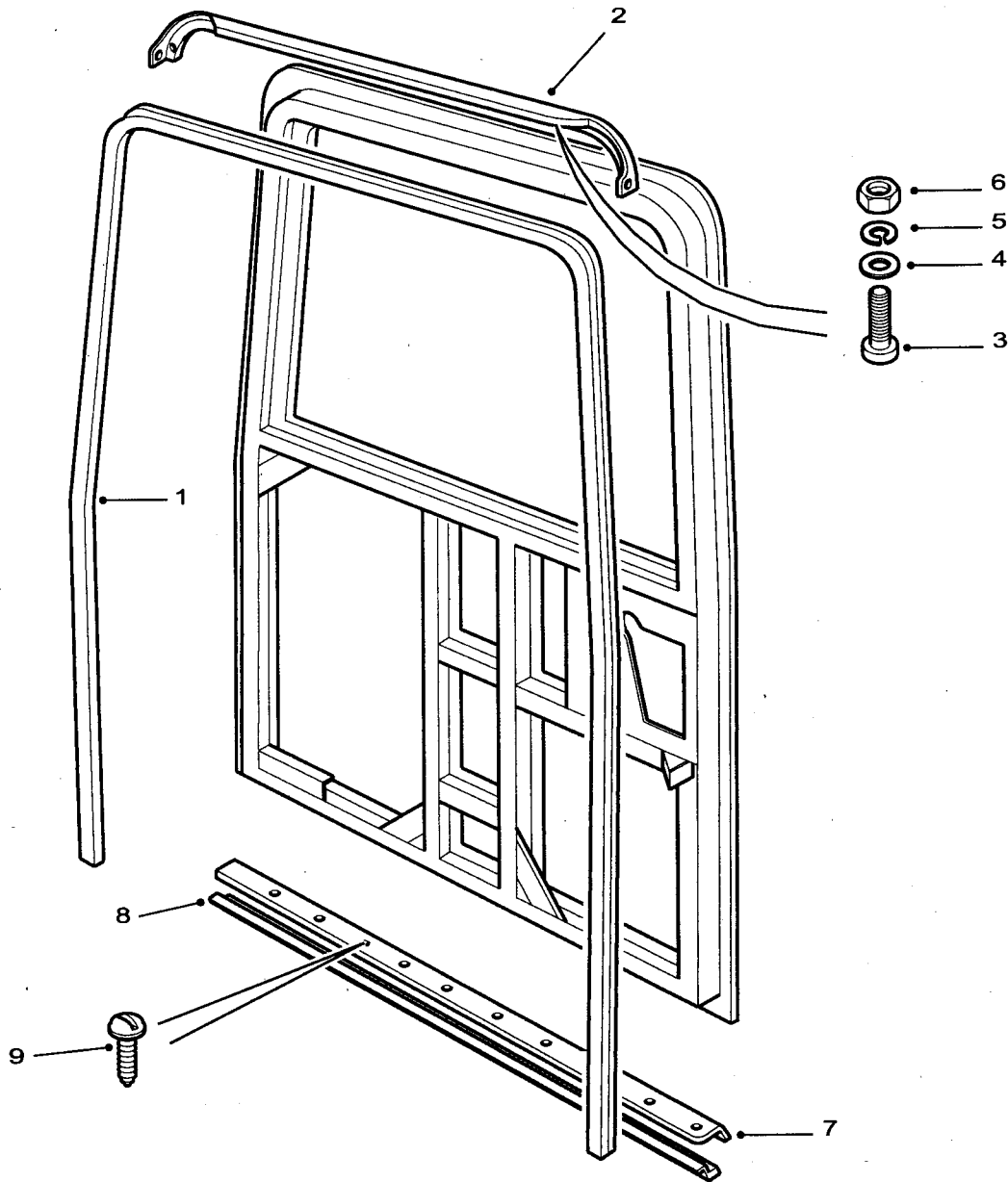

C267/269-1

Fig 5: Seal

Fig 5 Item	DMC Army	NATO stock number	Item name	Part No. / Dwg No.	No. off	Annotation (NSCM)
			REAR END DOOR - Contd.			
1	7XD	5330-99-500-5065	. SEAL, NONMETALLIC SPECIAL SHAPED SECTION	CKE101121	1	
2	7XD	2510-99-850-1813	. RETAINER, RUBBER SEAL, REAR OPENING	MTC4290	1	
3	G1	5305-99-083-0779	. SCREW, MACHINE	SE105161L	9	
4	7XD	5310-99-728-6157	. WASHER, FLAT	AFU1256	9	
5	G1	5310-99-977-1102	. WASHER, LOCK	WL105001L	9	
6	G1	5310-99-122-5294	. NUT, PLAIN, HEXAGON	NH105041L	9	
7	7XD	2510-99-234-3644	. RETAINER MAT	AFP710120	1	
8	7XD	5330-99-660-7754	. SEAL, RUBBER	ALR4770	1	
9	7XD	5305-99-977-2586	. SCREW, TAPPING, THREAD FORMING	AB606056	7	

CHAPTER 2-12-17
DOOR LOCKS, LOCKSETS AND STRIKERS

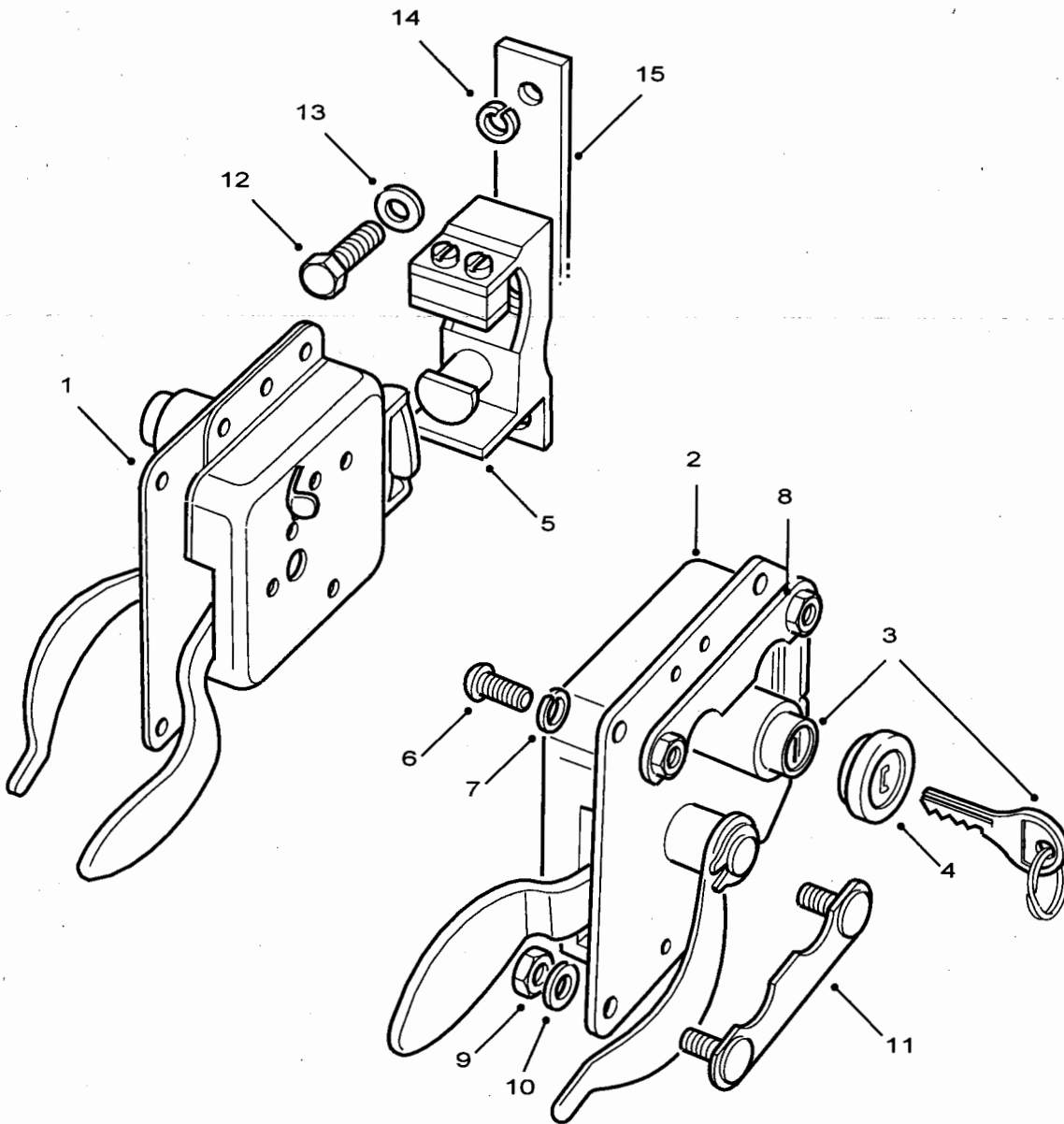

C267/270

Fig 1: Door locks, anti-burst

Fig 1 Item	DMC Army	NATO stock number	Item name	Part No. / Dwg No.	No. off	Annotation (NSCM)
			DOOR LOCKS, LOCKSETS AND STRIKERS		Ref	
			. DOOR LOCKS, ANTI-BURST		Ref	
1	7XD	2540-99-808-7495	. . LATCH, DOOR, VEHICULAR	FQJ103860	2	RH and rear
2	7XD	2540-99-611-5316	. . LATCH, DOOR, VEHICULAR	FQJ103870	1	LH
3	7XD	2540-99-793-4088	. . BARREL LOCK	RTC3022	3	See Ch.2-12-17 <u>PAGE 9.</u>
4	7XD	2540-99-825-4661	. . SEAL, DOOR LOCK, PLASTIC	EKC000030PMA	2	
5(1)	7XD	2540-99-663-3815	. . WEDGE, DOOR DOVETAIL	FQB000070	1 2	LH
5(2)	7XD	2540-99-768-8016	. . WEDGE, DOOR DOVETAIL	FQB000060	1 2	RH and rear
6	G1	5305-99-122-6643	. . SCREW, MACHINE	SE106161L	6	
7	G1	5310-99-208-6458	. . WASHER, LOCK	WL106002	6	
8(1)	7XD	2540-99-778-0181	. . RETAINER, NUT ASSEMBLY	MRC9417	3	Up to VA132280
8(2)	7XD	2540-99-125-4649	. . RETAINER, NUT ASSEMBLY	AHR710540	3	From VA132281
9	7XD	5310-99-499-8033	. . NUT, SELF-LOCKING, HEXAGON	FY106046	6	
10	7XD	5310-99-215-9928	. . WASHER, FLAT	WA106042	6	
11(1)	7XD	2540-99-721-4472	. . PLATE, SCREW RETAINER	MTC5536	3	Up to VA132280
11(2)	7XD	2540-99-612-6126	. . PLATE, SCREW RETAINER	CXF500160	3	From VA132281
12	7XD	5305-99-737-6170	. . SCREW, CAP, HEXAGON HEAD	FS106206	6	
13	7XD	5310-99-738-3661	. . WASHER, PLAIN	AFU1259	6	
14	G1	5310-99-208-6458	. . WASHER, LOCK	WL106002	6	
15	7XD	2540-99-797-4647	. . PLATE, RETAINING NUT	AHR710260	3	
NI16	7XD	5330-99-742-2423	. . SEAL	MXC9455	3	Lock to door
			.HERMES REAR DOOR CONVERSION (SERVICE REPLACEMENT)			
NI17	7XD	2540-99-748-3762	. LATCH, DOOR VEHICULAR	FQJ500340	1)Hermes
NI18	7XD	2540-99-934-5343	. LOCK SET, BARREL AND KEYS	CWC500190	1)rear door

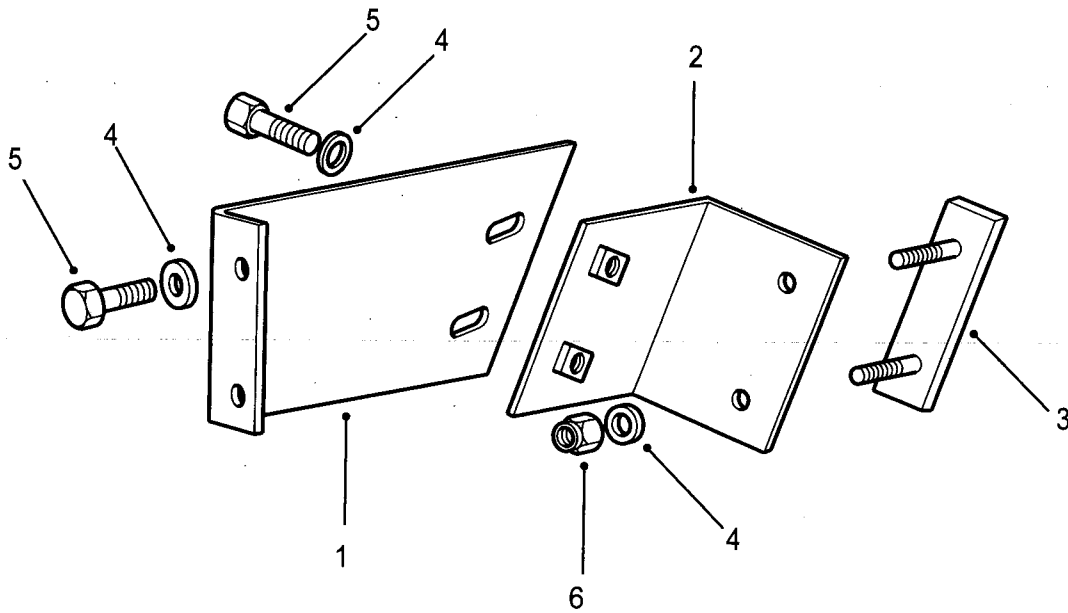

C267/271

Fig 2: Door strikers

Fig 2 Item	DMC Army	NATO stock number	Item name	Part No. / Dwg No.	No. off	Annotation (NSCM)
			DOOR LOCKS, LOCKSETS AND STRIKERS - Contd.			90 and 110
			. DOOR STRIKERS		Ref	
1(1)	7XD	5340-99-028-4949	.. BRACKET, ANGLE	ASR1452	1	RH
1(2)	7XD	5340-99-663-4922	.. BRACKET, ANGLE	ASR1453	1	LH
2	7XD	5340-99-938-2323	.. BRACKET, ANGLE	ASR1451	2	
3	7XD	5307-99-052-0293	.. STUD PLATE	MUC1049	2	
4	7XD	5310-99-215-9928	.. WASHER, FLAT	WA106042	12	
5	G1	5305-99-122-5360	.. SCREW, CAP, HEXAGON HEAD	FS106167L	8	
6	7XD	5310-99-499-8033	.. NUT, SELF-LOCKING, HEXAGON	FY106046	4	

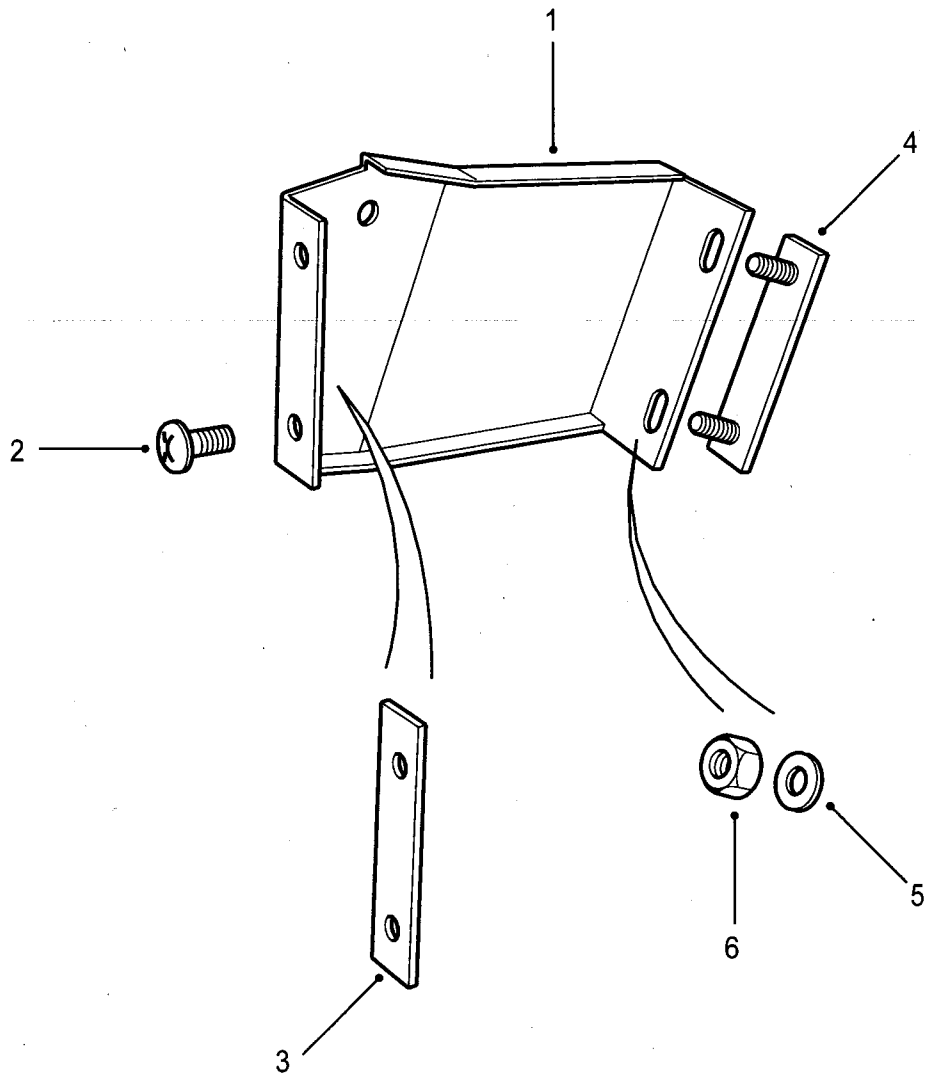

C267/272

Fig 3: Door strikers

ARMY EQUIPMENT
SUPPORT PUBLICATION

2320-D-128-711

Fig 3 Item	DMC Army	NATO stock number	Item name	Part No. / Dwg No.	No. off	Annotation (NSCM)
			DOOR LOCKS, LOCKSETS AND STRIKERS - Contd. DOOR STRIKERS - Contd.			
1(1)	7XD	2510-99-234-1536	.. BRACKET, SUPPORT, DOOR STRIKER PLATE	MWC1736 1		RH, Ambulance
1(2)	7XD	2510-99-844-9597	.. BRACKET, SUPPORT, DOOR STRIKER PLATE	MWC1737	1	LH, Ambulance
2	G1	5305-99-122-6643	.. SCREW, MACHINE	SE106161L	4	
3	7XD	2540-99-797-4647	.. PLATE, RETAINING NUT	AHR710260	2	
4	7XD	5307-99-052-0293	.. STUD PLATE	MUC1049	2	
5	7XD	5310-99-215-9928	.. WASHER, FLAT	WA106042	4	
6	G1	5310-99-122-5295	.. NUT, PLAIN, HEXAGON	NH106041L	4	

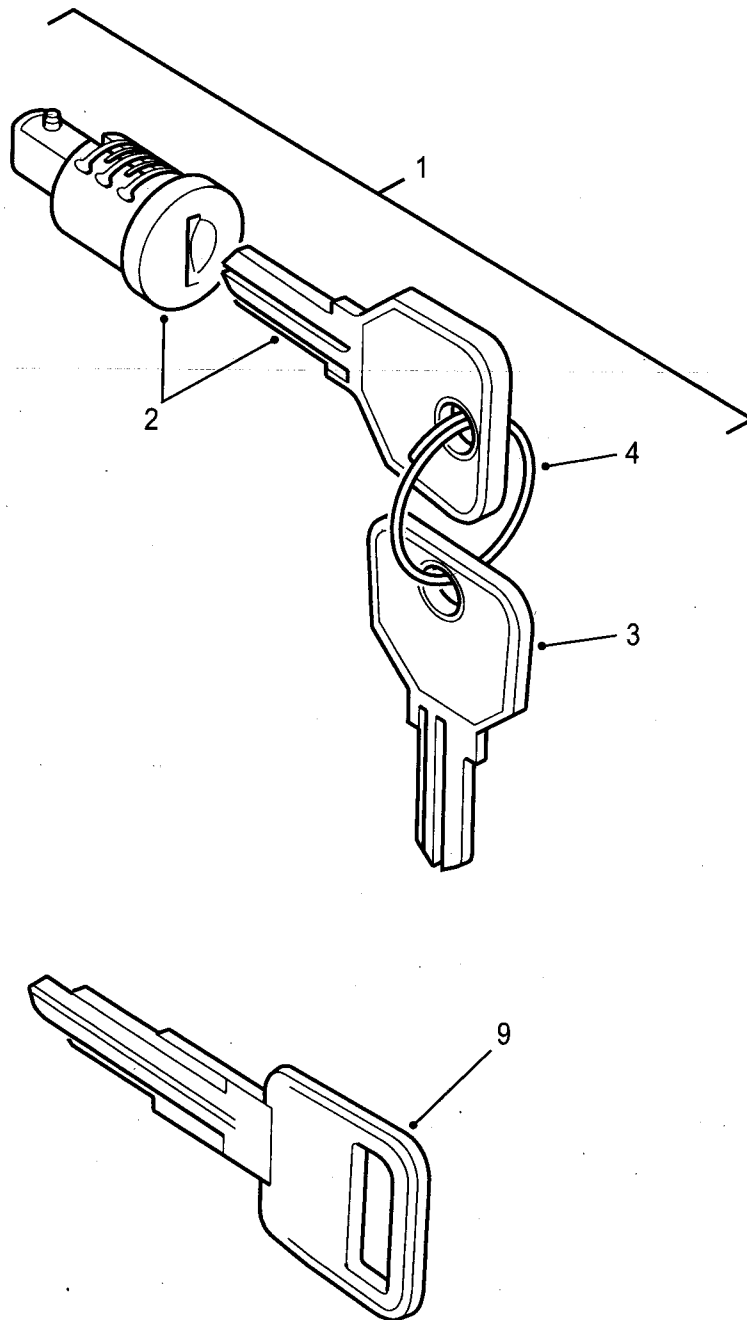

C267/273

Fig 4: Locksets

Fig 4 Item	DMC Army	NATO stock number	Item name	Part No. / Dwg No.	No. off	Annotation (NSCM)
			DOOR LOCKS, LOCKSETS AND STRIKERS - Contd.			
			. LOCKSETS		Ref	
1	7XD	2540-99-740-2711	.. BARREL SET, DOOR LOCK	MTC6504	1	3 barrels
2	7XD	2540-99-793-4088	... BARREL LOCK	RTC3022	3	
3		NP	... KEY BLANK	CZK3882	A/R	U1030
4	Z1	5340-99-112-6909	... STRAP, LINE SUPPORTING	UKC6684L	1	
NI5	7XD	2540-99-756-5899	.. BARREL SET, DOOR LOCK	MTC6505	1	4 barrels
NI6	7XD	2540-99-793-4088	... BARREL LOCK	RTC3022	4	
NI7		NP	... KEY BLANK	CZK3882	A/R	U1030
NI8	Z1	5340-99-112-6909	... STRAP, LINE SUPPORTING	UKC6684L	1	
9	7XD	2590-99-777-5300	.. KEY	STC4798	A/R	

CHAPTER 2-12-18
TAILGATE, VEHICLE BODY

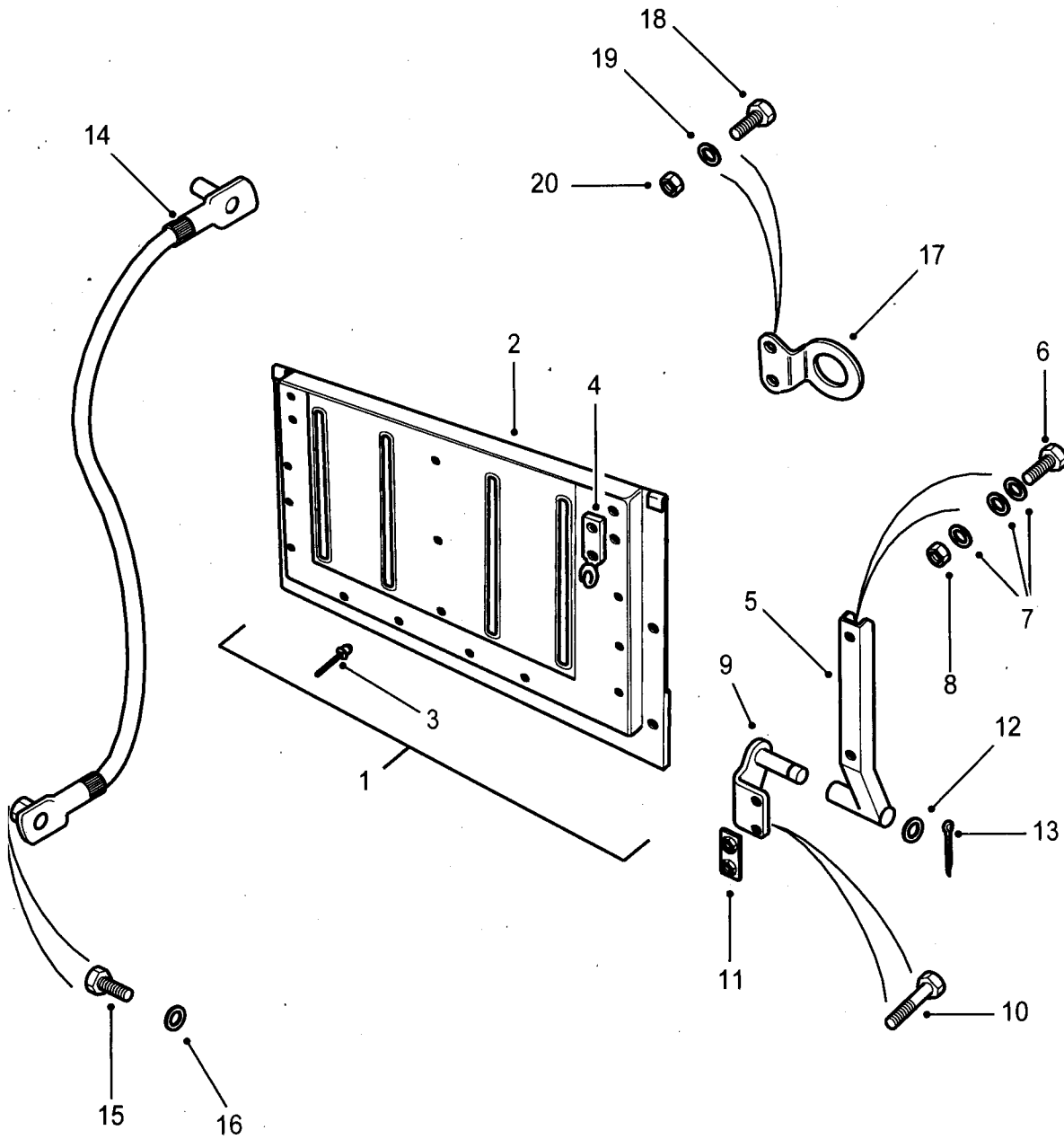

C267/274

Fig 1: Tailgate, vehicle body

Fig 1 Item	DMC Army	NATO stock number	Item name	Part No. / Dwg No.	No. off	Annotation (NSCM)
			TAILGATE			
1	7XD	2510-99-417-6255	TAILGATE, VEHICLE BODY	ALR7232	1	Less hinges
2	7XD	2510-99-605-6790	PANEL, REINFORCING, TAILBOARD	LR016765	1	
3	7XD	5320-99-581-6699	RIVET, BLIND	RA612237	17	
4(1)	7XD	5340-99-737-3367	BRACKET, ANGLE	LR016686	1	RH
4(2)	7XD	5340-99-737-3368	BRACKET, ANGLE	LR016688	1	LH
5	7XD	5340-99-215-6340	LEAF, STRAP HINGE	ALR7036	2	
6	7XD	5306-99-825-4551	BOLT, MACHINE	FB106116	2	
7	7XD	5310-99-839-0485	WASHER, FLAT	VYF500100	5	
8	7XD	5310-99-499-8033	NUT, SELF-LOCKING, HEXAGON	FY106046	2	
9(1)	7XD	2510-99-517-3070	HINGE PIN	ALR7042	1	RH
9(2)	7XD	2510-99-301-7167	HINGE PIN	ALR7043	1	LH
10	G1	5305-99-122-5263	SCREW, CAP, HEXAGON HEAD	XYG500140	2	
11	7XD	2540-99-722-6778	NUT PLATE ASSEMBLY	MRC5757	1	
12	G1	5310-99-941-8638	WASHER, FLAT	WA600091L	1	
13	7XD	4010-99-859-1829	CHAIN ASSEMBLY, SINGLE LEG	ASR1788	1	
14	7XD	4010-99-301-7157	WIRE ROPE ASSEMBLY, SINGLE LEG	ALR9050	2	
15	G1	5305-99-122-5366	SCREW, CAP, HEXAGON HEAD	FS108207L	1	
16	7XD	5310-99-856-4224	WASHER, FLAT	WA108056	1	
17	7XD	2510-99-737-3373	LOCKING PLATE, TAILBOARD	LR016431	2	
18	7XD	5306-99-825-4551	BOLT, MACHINE	FB106116	2	
19	7XD	5310-99-839-0485	WASHER, FLAT	VYF500100	4	
20	7XD	5310-99-499-8033	NUT, SELF-LOCKING, HEXAGON	FY106046	2	

CHAPTER 2-12-19
BULKHEAD STIFFENERS

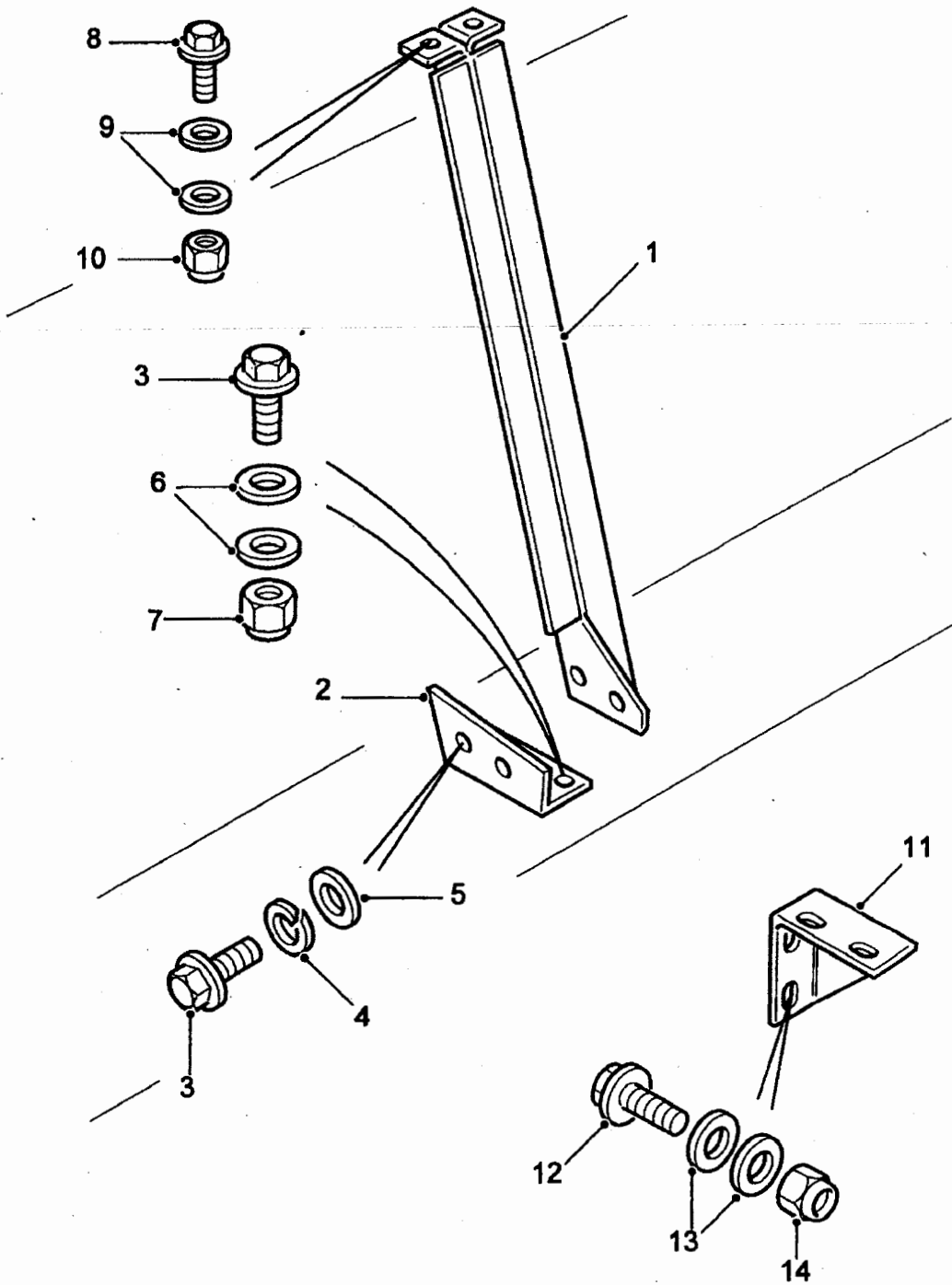

C267/386

Fig 1: Bulkhead stiffeners

Fig 1 Item	DMC Army	NATO stock number	Item name	Part No. / Dwg No.	No. off	Annotation (NSCM)
			BULKHEAD STIFFENERS			Ref
1(1)	7XD	5340-99-108-5071	. BRACKET, MOUNTING	MTC4384	1	110 - RH
1(2)	7XD	5340-99-476-5189	. BRACKET, MOUNTING	MTC4385	1	110 - LH
2(1)	7XD	2590-99-244-8609	. BRACKET, VEHICULAR COMPONENTS	MTC5608	1	RH
2(2)	7XD	2590-99-930-7863	. BRACKET, VEHICULAR COMPONENTS	MTC5609	1	LH
3	7XD	5306-99-400-7301	. SCREW, CAP, HEXAGON HEAD	FS108256	8	
4	G1	5310-99-137-9231	. WASHER, LOCK	WL108002	4	
5	7XD	5310-99-856-4224	. WASHER, FLAT	WA108056	4	
6	G1	5310-99-138-7965	. WASHER, FLAT	WC108051L	8	
7	G1	5310-99-122-5496	. NUT, SELF-LOCKING, HEXAGON	NY108041L	4	
8	7XD	5305-99-737-6170	. SCREW, CAP, HEXAGON HEAD	FS106206	4	
9	7XD	5310-99-215-9928	. WASHER, FLAT	WA106042	8	
10	7XD	5310-99-499-8033	. NUT, SELF-LOCKING, HEXAGON	FY106046	4	
11(1)	7XD	5340-99-850-0409	. BRACKET, STIFFENER	MTC3052	1	RH
11(2)	7XD	5340-99-709-0899	. BRACKET, STIFFENER	MTC3051	1	LH
12	7XD	5306-99-400-7301	. SCREW, CAP, HEXAGON HEAD	FS108256	2	
13	G1	5310-99-138-7965	. WASHER, FLAT	WC108051L	4	
14	G1	5310-99-122-5496	. NUT, SELF-LOCKING, HEXAGON	NY108041L	2	

CHAPTER 2-12-20
CAB BASE ASSEMBLY - AMBULANCE

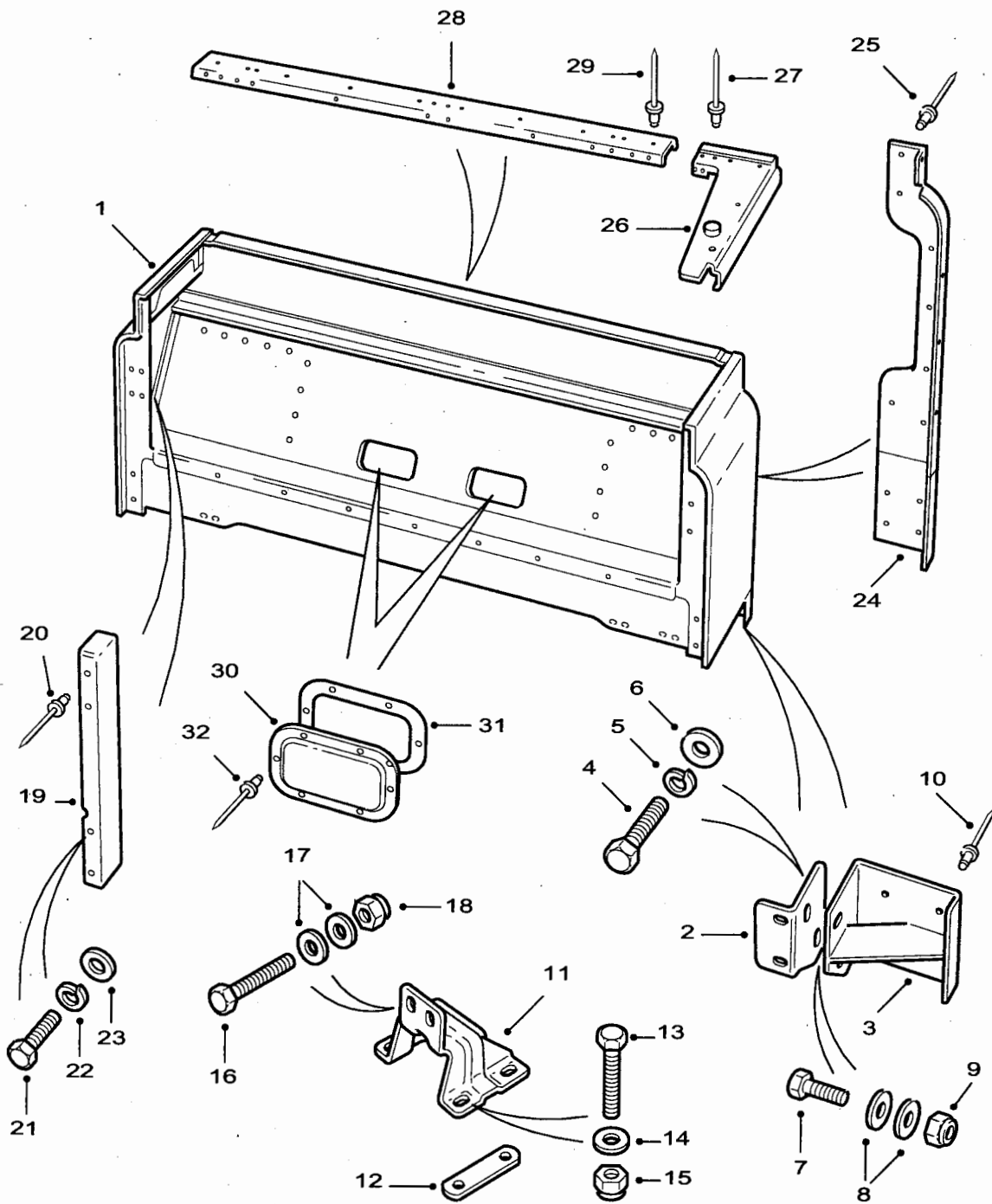

C267/275-1

Fig 1: Cab base assembly

Fig 1 Item	DMC Army	NATO stock number	Item name	Part No. / Dwg No.	No. off	Annotation (NSCM)
			CAB BASE ASSEMBLY		Ref.	
1	7XD	2510-99-517-3498	BODY ASSEMBLY	MWC9340	1	Ambulance
2(1)	7XD	5340-99-788-8143	BRACKET, ANGLE	MTC2106	1	RH
2(2)	7XD	5340-99-788-8144	BRACKET, ANGLE	MTC2107	1	LH
3(1)	7XD	5340-99-788-8148	ANGLE ASSEMBLY, REINFORCING	MTC2224	1	RH
3(2)	7XD	5340-99-788-8149	ANGLE ASSEMBLY, REINFORCING	MTC2225	1	LH
4	7XD	5305-99-096-4551	SCREW, CAP, HEXAGON HEAD	FS106167L	4	
5	G1	5310-99-208-6458	WASHER, LOCK	WL106002	4	
6	7XD	5310-99-215-9928	WASHER, FLAT	WA106042	4	
7	7XD	5305-99-096-4551	SCREW, CAP, HEXAGON HEAD	FS106167L	4	
8	7XD	5310-99-977-1694	WASHER, FLAT	MRC5527	8	
9	7XD	5310-99-499-8033	NUT, SELF-LOCKING, HEXAGON	FY106046	4	
10	G1	5320-99-970-3518	RIVET, BLIND	78248	8	
11(1)	7XD	5340-99-156-3637	BRACKET, MOUNTING, BODY	NRC6951	2	Inner
11(2)	7XD	2510-99-254-7504	BRACKET, MOUNTING, BODY	NRC7053	2	Outer
12	7XD	5365-99-254-7479	SPACER, PLATE	NRC4693	8	
13	G1	5305-99-122-5361	SCREW, CAP, HEXAGON HEAD	SH106201	16	
14	7XD	5310-99-215-9928	WASHER, FLAT	WA106042	16	
15	7XD	5310-99-499-8033	NUT, SELF-LOCKING, HEXAGON	FY106046	16	
16	7XD	5306-99-702-1830	BOLT, MACHINE	FS108207L	8	
17	7XD	5310-99-856-4224	WASHER, FLAT	WA108056	16	
18	G1	5310-99-122-5496	NUT, SELF-LOCKING, HEXAGON	NY108041L	8	

320-D-128-711

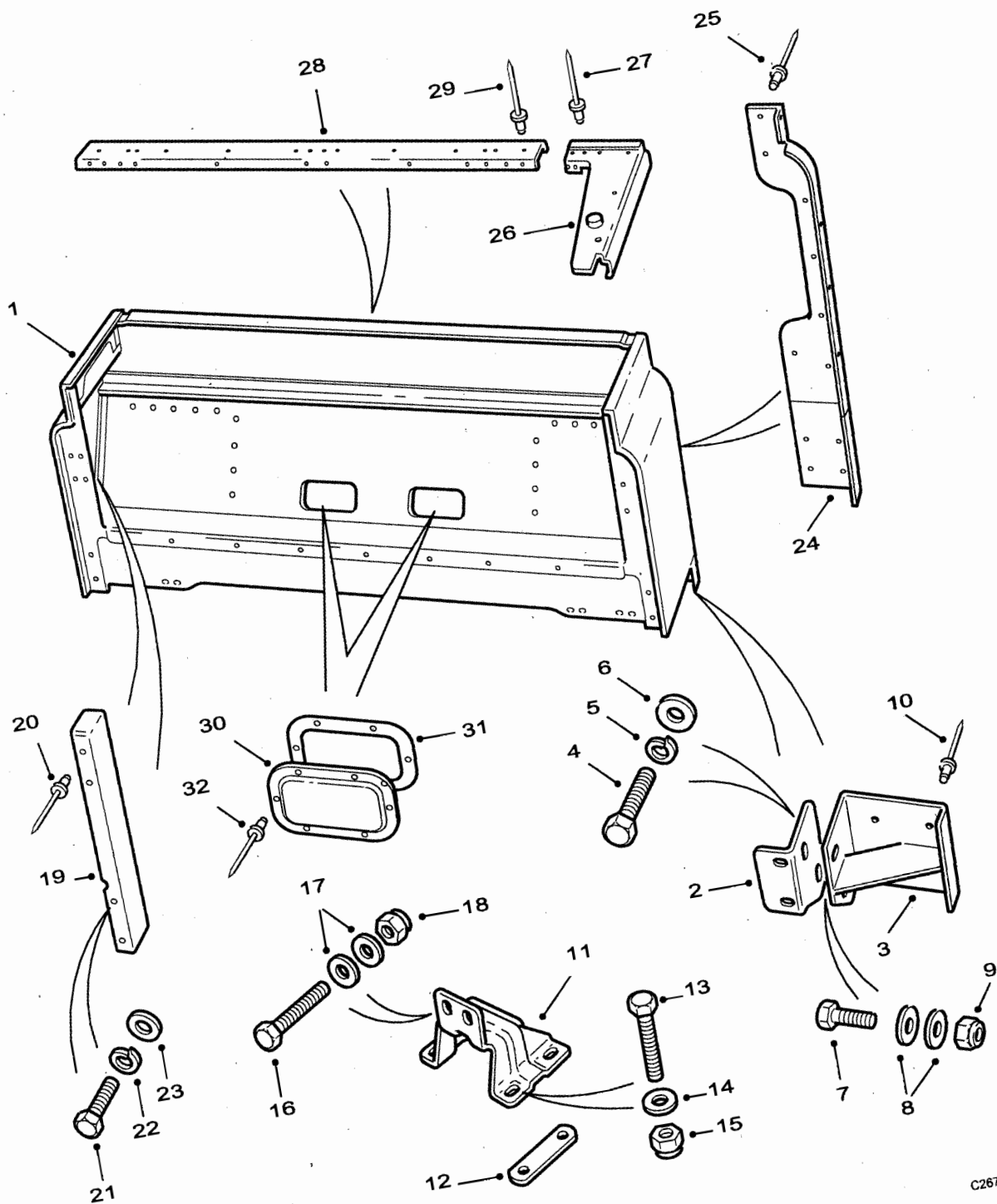

C2671275-1

Fig 1: Cab base assembly

Mar 13

Fig 1 Item	DMC Army	NATO stock number	Item name	Part No. / Dwg No.	No. off	Annotation (NSCM)
			CAB BASE ASSEMBLY		Ref	
19(1)	7XD	2510-99-453-8076	. PANEL, BODY, VEHICULAR	BDT710060	1	RH
19(2)	7XD	2510-99-453-8077	. PANEL, BODY, VEHICULAR	BDT710070	1	LH
20	7XD	5320-99-788-7398	. RIVET, BLIND	AFU1350	4	
21	7XD	5305-99-096-4551	. SCREW, CAP, HEXAGON HEAD	FS106167L	4	
22	G1	5310-99-208-6458	. WASHER, LOCK	WL106002	4	
23	7XD	5310-99-754-3600	. PLAIN WASHER	MRC5525	4	
24(1)	7XD	2510-99-739-6067	. PANEL, BODY, VEHICULAR	AQL710380	1	RH
24(2)	7XD	2510-99-730-8801	. PANEL, BODY, VEHICULAR	AQL710390	1	LH
25	G1	5320-99-970-3518	. RIVET, BLIND	78248	28	
26(1)	7XD	2510-99-973-1827	. PANEL, BODY, VEHICULAR	AMN711140	1	RH
26(2)	7XD	2510-99-517-3499	. PANEL, BODY, VEHICULAR	AMN711150	1	LH
27	G1	5320-99-970-3518	. RIVET, BLIND	78248	8	
28	7XD	2510-99-084-4475	. CAPPING, FRONT PANEL	MWC2938	1	
29	G1	5320-99-120-9002	. RIVET, BLIND	RU612373L	40	
30	7DP	5340-99-517-3500	. COVER, ACCESS	MUC6519	2	
31	7XD	5330-99-060-4165	. GASKET	MWC2129	2	
32	G1	5320-99-970-3518	. RIVET, BLIND	78248	12	

CHAPTER 2-12-21
REAR BODY, CAPPINGS AND MOUNTINGS

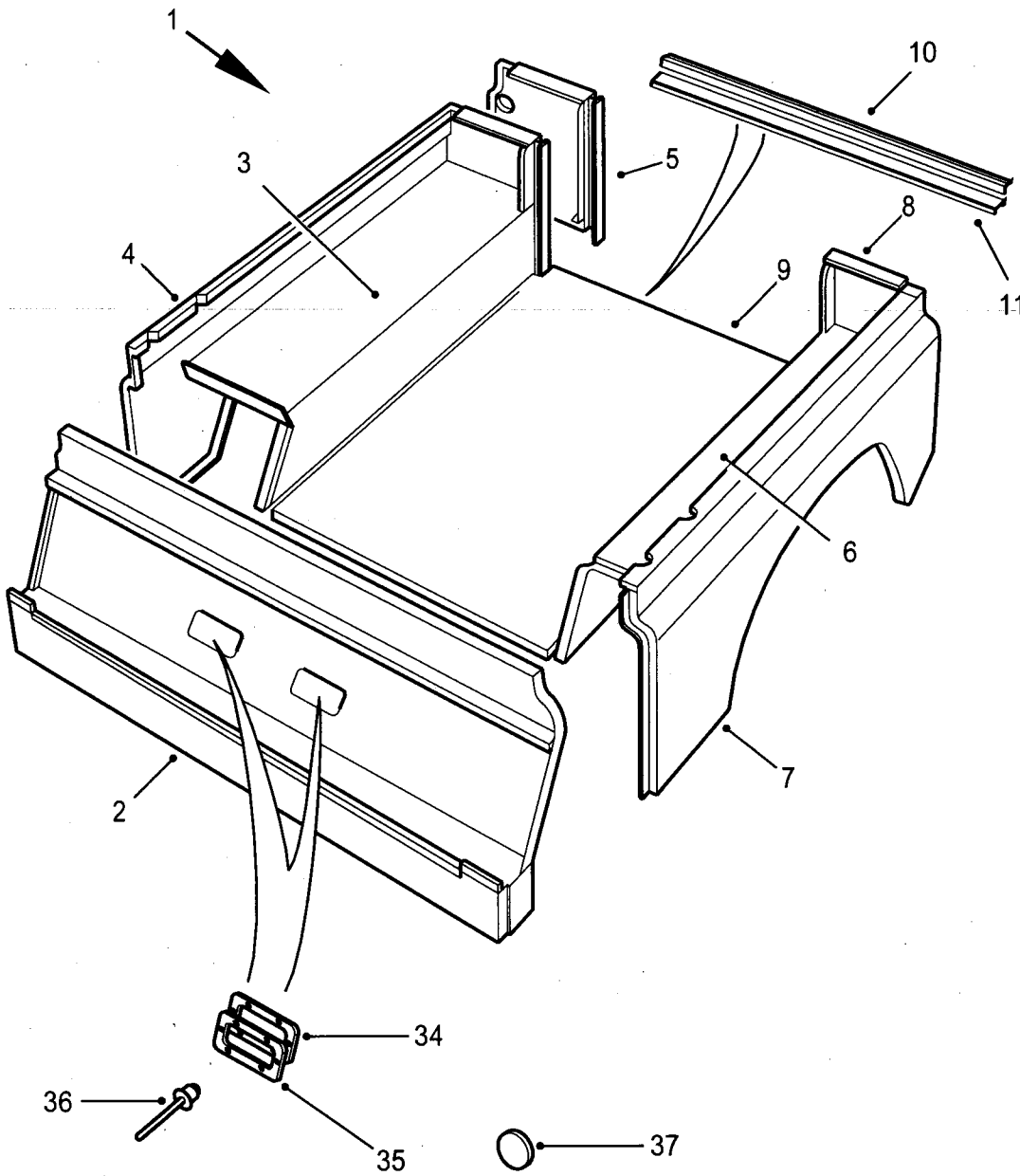

C267/276

Fig 1: Body rear lower assembly

Fig 1 Item	DMC Army	NATO stock number	Item name	Part No. / Dwg No.	No. off	Annotation (NSCM)
			REAR BODY, CAPPINGS AND MOUNTINGS		Ref	
1		NP	. BODY REAR LOWER ASSEMBLY	ASR2172	1	90, U1030
2	7XD	2510-99-809-0433	.. PANEL, BODY, VEHICULAR	ALR4809	1	Front
3	7XD	2510-99-500-5066	.. PANEL, BODY, VEHICULAR	ALR4716	1	RH - Assembly
4	7XD	2510-99-535-6821	... PANEL, BODY, VEHICULAR	ASR2100	1	Side
5	7XD	2510-99-028-4979	... PANEL, BODY, VEHICULAR	ASR2516	1	End
6	7XD	2510-99-842-2516	.. PANEL, BODY, VEHICULAR	ALR4717	1	LH - Assembly
7	7XD	2510-99-702-1711	... PANEL, BODY, VEHICULAR	ASR2101	1	Side
8	7XD	2510-99-663-6054	... PANEL, BODY, VEHICULAR	ASR2517	1	End
9	7XD	2510-99-574-4637	.. FLOOR, BODY, VEHICULAR	LR032944	1	
10	7XD	2510-99-340-2004	.. FRAME SECTION, STRUCTURAL, VEHICULAR	ALR9016	1	
11	7XD	9540-99-846-6189	.. CHANNEL, STRUCTURAL	ALR9015	1	
NI12		NP	. BODY REAR LOWER ASSEMBLY	AQA710250	1	90 - Winterised, U1030
NI13	7XDW	2510-99-573-6226	.. PANEL, BODY, VEHICULAR	ABB710020	1	Front
NI14	7XDW	2510-99-573-6237	.. PANEL, BODY, VEHICULAR	ALA710340	1	RH - Assembly
NI15	7XD	2510-99-535-6821	... PANEL, BODY, VEHICULAR	ASR2100	1	Side
NI16	7XD	2510-99-028-4979	... PANEL, BODY, VEHICULAR	ASR2516	1	End
NI17	7XDW	2510-99-573-6238	.. PANEL, BODY, VEHICULAR	ALA710350	1	LH - Assembly
NI18	7XD	2510-99-702-1711	... PANEL, BODY, VEHICULAR	ASR2101	1	Side
NI19	7XD	2510-99-663-6054	... PANEL, BODY, VEHICULAR	ASR2517	1	End
NI20	7XDW	2510-99-573-6229	.. FLOOR, BODY, VEHICULAR	AFB710060	1	

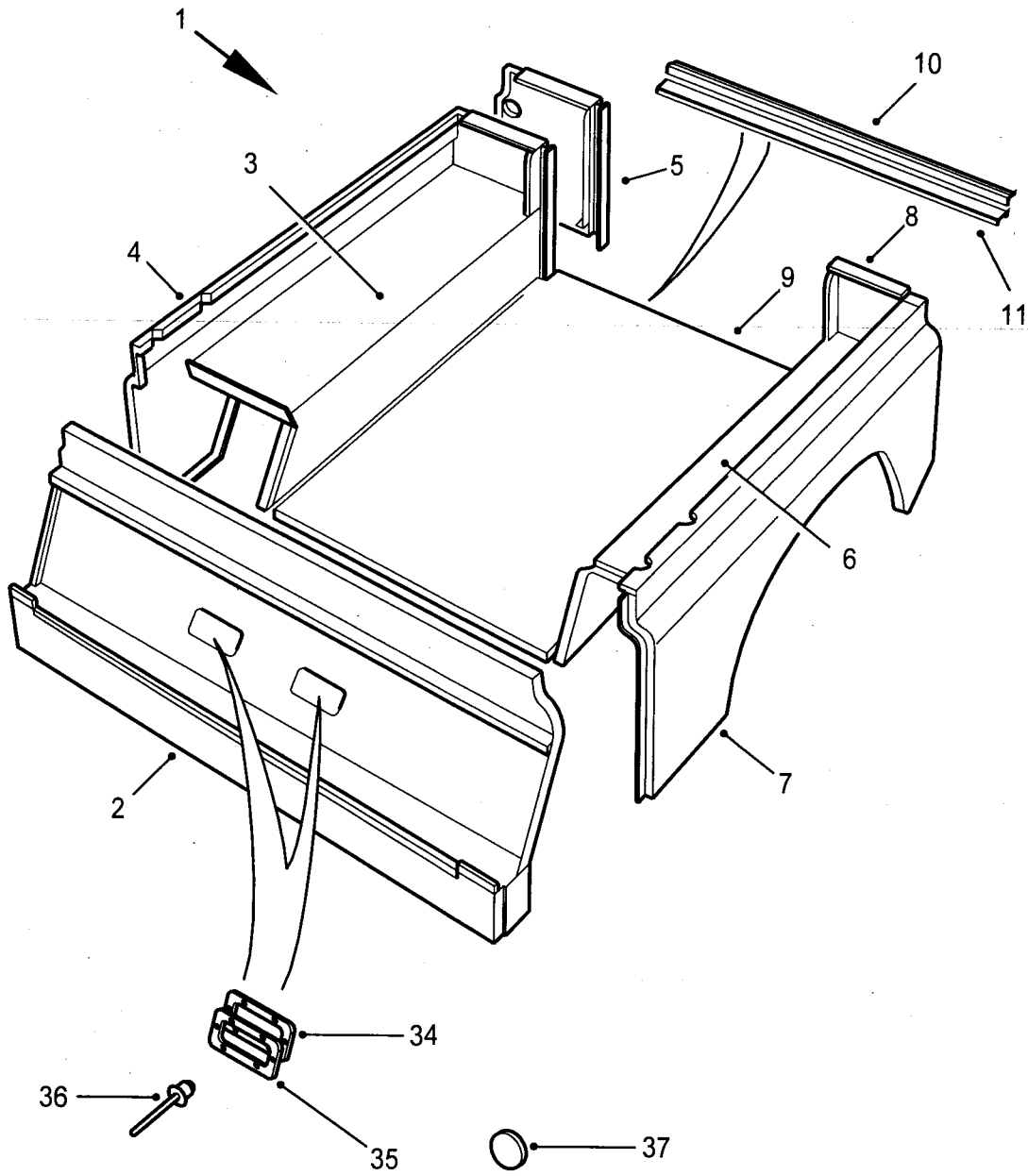

C267/276

Fig 1: Body rear lower assembly

Fig 1 Item	DMC Army	NATO stock number	Item name	Part No. / Dwg No.	No. off	Annotation (NSCM)
			REAR BODY, CAPPINGS AND MOUNTINGS - Contd.			
NI21	7XD	2510-99-340-2004	. . FRAME SECTION, STRUCTURAL, VEHICULAR	ALR9016	1	
NI22	7XD	9540-99-846-6189	. . CHANNEL, STRUCTURAL	ALR9015	1	
34	7XD	5330-99-060-4165	. GASKET	MWC2129	2	
35	7DP	5340-99-517-3500	. COVER, ACCESS	MUC6519	2	
36	G1	5320-99-970-3518	. RIVET, BLIND	78248	12	
37	7XD	5325-99-710-9251	. GROMMET BLANK, NONMETALLIC	EYB10009L	1	GS vehicles - for redundant FFR battery vent pipe hole.
NI38	G1	5325-99-815-9851	. GROMMET BLANK, NONMETALLIC	338023	1	
NI39	7XD	5340-99-834-1978	GROMMET BLANK, NONMETALLIC	BD155888	1	GS vehicles - for redundant FFR terminal box lead hole.
NI40	7XD	5325-99-679-7652	GROMMET BLANK, NONMETALLIC	368816	1	Clip fixing type
NI41	7XDW	5325-99-204-0580	GROMMET BLANK, NONMETALLIC	AFU2627	1	GS waterproof vehicles - fitted to seat base extension panel.

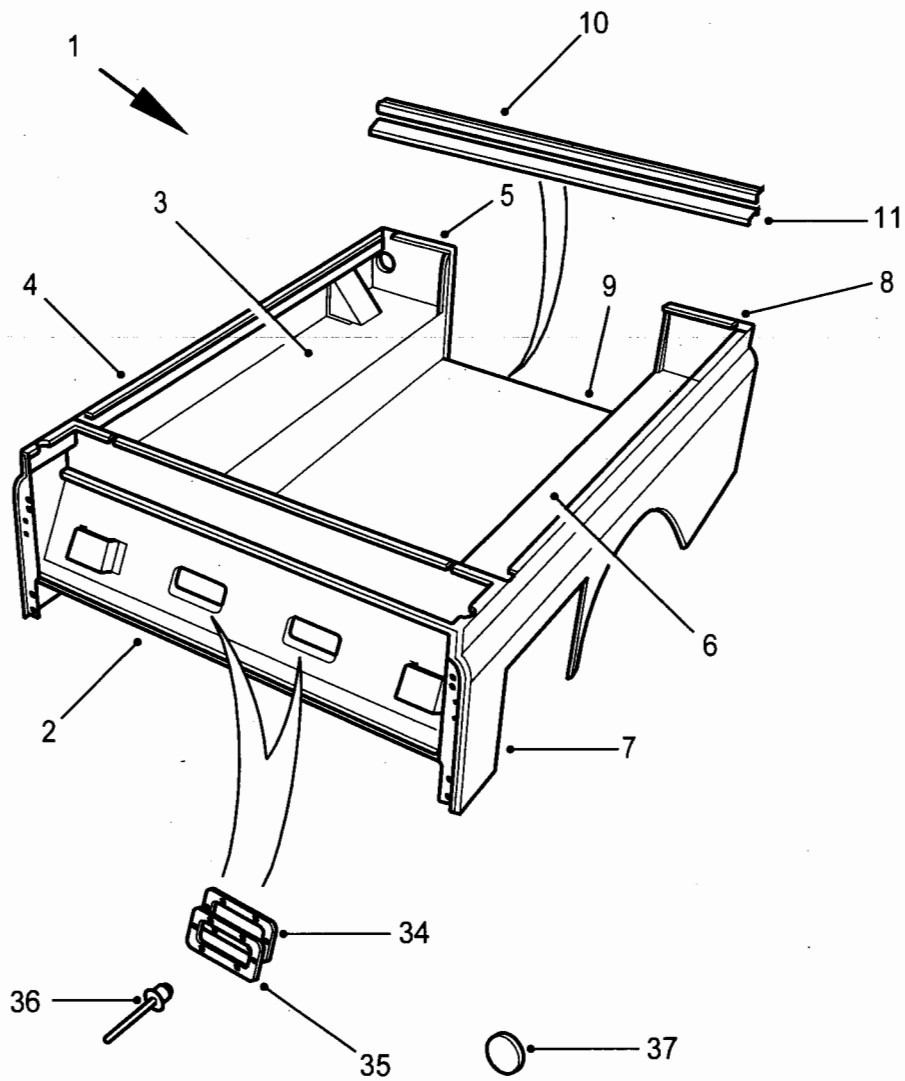

C267/277

Fig 2: Body rear lower assembly

Fig 2 Item	DMC Army	NATO stock number	Item name	Part No. / Dwg No.	No. off	Annotation (NSCM)
1		NP	REAR BODY, CAPPINGS AND MOUNTINGS - Contd. . BODY REAR LOWER ASSEMBLY	ASR2173	1	110, U1030
2	7XD	2510-99-809-0433	.. PANEL, BODY, VEHICULAR	ALR4809	1	Front
3	7XD	2510-99-373-0572	.. PANEL, BODY, VEHICULAR	ALR4710	1	RH - Assembly
4	7XD	2510-99-745-5281	... PANEL, BODY, VEHICULAR	ASR2520	1	Side
5	7XD	2510-99-028-4979	... PANEL, BODY, VEHICULAR	ASR2516	1	End
6	7XD	2510-99-258-0179	.. PANEL, BODY, VEHICULAR	ALR4711	1	LH - Assembly
7	7XD	2510-99-151-2920	... PANEL, BODY, VEHICULAR	ASR2521	1	Side
8	7XD	2510-99-663-6054	... PANEL, BODY, VEHICULAR	ASR2517	1	End
9	7XD	2510-99-568-5800	.. FLOOR, BODY, VEHICULAR	330618	1	
10	7XD	2510-99-340-2004	.. FRAME SECTION, STRUCTURAL, VEHICULAR	ALR9016	1	
11	7XD	9540-99-846-6189	.. CHANNEL, STRUCTURAL	ALR9015	1	
NI12		NP	. BODY REAR LOWER ASSEMBLY	AQA710240	1	110 - Winterised, U1030
NI13	7XDW	2510-99-573-6226	.. PANEL, BODY, VEHICULAR	ABB710020	1	Front
NI14	7XDW	2510-99-573-6235	.. PANEL, BODY, VEHICULAR	ALA710320	1	RH - Assembly
NI15	7XD	2510-99-745-5281	... PANEL, BODY, VEHICULAR	ASR2520	1	Side
NI16	7XD	2510-99-028-4979	... PANEL, BODY, VEHICULAR	ASR2516	1	End
NI17	7XDW	2510-99-573-6236	.. PANEL, BODY, VEHICULAR	ALA710330	1	LH - Assembly
NI18	7XD	2510-99-151-2920	... PANEL, BODY, VEHICULAR	ASR2521	1	Side
NI19	7XD	2510-99-663-6054	... PANEL, BODY, VEHICULAR	ASR2517	1	End
NI20	7XDW	2510-99-573-6228	.. FLOOR, BODY, VEHICULAR	AFB710050	1	

Fig 2 Item	DMC Army	NATO stock number	Item name	Part No. / Dwg No.	No. off	Annotation (NSCM)
			REAR BODY, CAPPINGS AND MOUNTINGS - Contd.			
NI21	7XD	2510-99-340-2004	. . FRAME SECTION, STRUCTURAL, VEHICULAR	ALR9016	1	
NI22	7XD	9540-99-846-6189	. . CHANNEL, STRUCTURAL	ALR9015	1	
34	7XD	5330-99-060-4165	. GASKET	MWC2129	2	
35	7DP	5340-99-517-3500	. COVER, ACCESS	MUC6519	2	
36	G1	5320-99-970-3518	. RIVET, BLIND	78248	12	
37	7XD	5325-99-710-9251	. GROMMET BLANK, NONMETALLIC	EYB10009L	1	GS vehicles - for redundant FFR battery vent pipe hole
NI38	G1	5325-99-815-9851	. GROMMET BLANK, NONMETALLIC	338023	1	
NI39	7XD	5340-99-834-1978	GROMMET BLANK, NONMETALLIC	BD155888	1	GS vehicles - for redundant FFR terminal box lead hole.
NI40	7XD	5325-99-679-7652	GROMMET BLANK, NONMETALLIC	368816	1	Clip fixing type
NI41	7XDW	5325-99-204-0580	GROMMET BLANK, NONMETALLIC	AFU2627	1	GS waterproof vehicles - fitted to seat base extension panel.

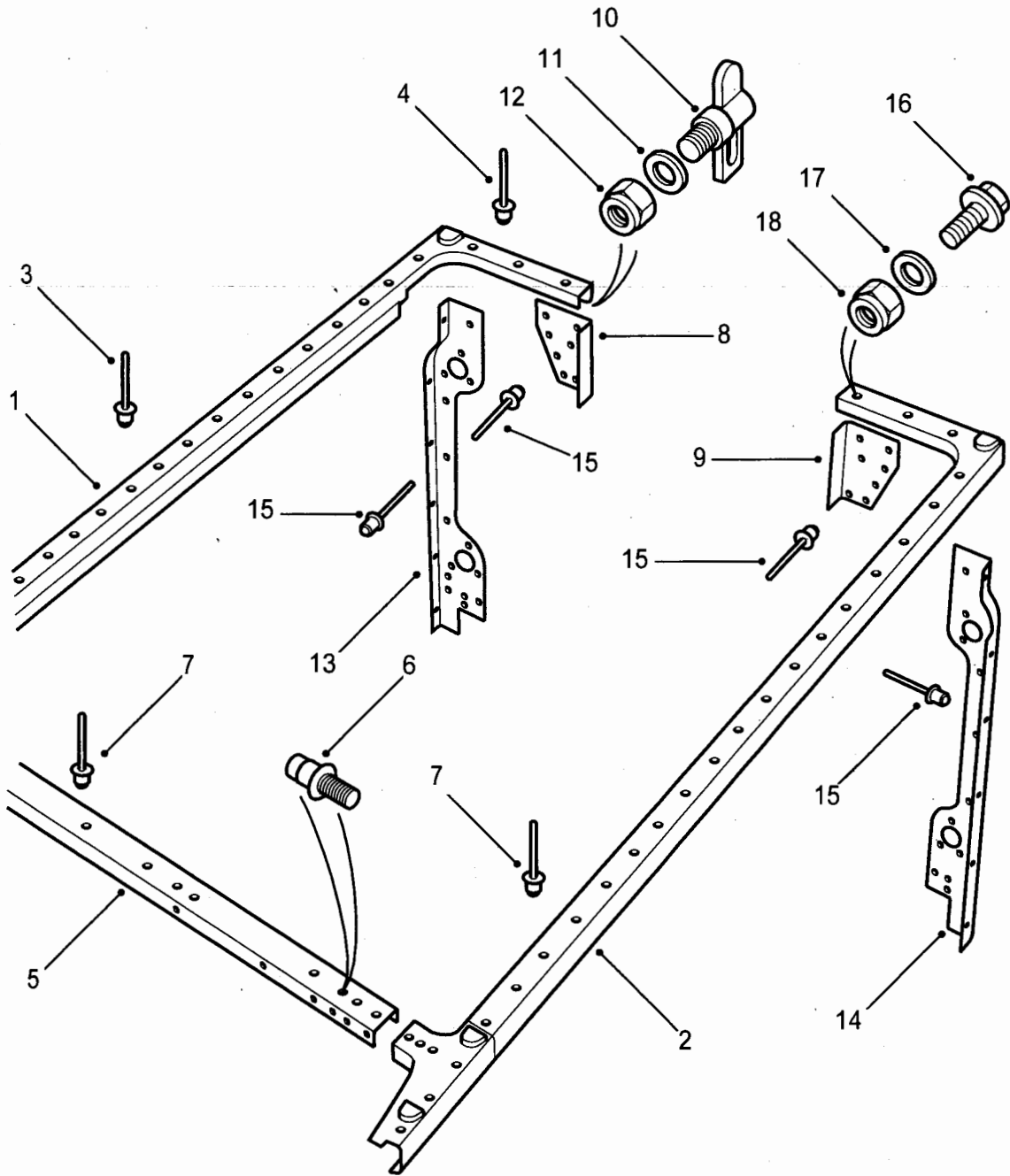

C267/278

Fig 3: Capping assembly

Fig 3 Item	DMC Army	NATO stock number	Item name	Part No. / Dwg No.	No. off	Annotation (NSCM)
			REAR BODY, CAPPINGS AND MOUNTINGS - Contd.			
1	7XD	2510-99-215-6342	CAPPING ASSEMBLY	ALR9828	1	90 - RH Top
2	7XD	2510-99-417-6256	CAPPING ASSEMBLY	ALR9829	1	90 - LH Top
3	G1	5320-99-970-3518	RIVET, BLIND	78248	14	Side capping
4	7XD	5320-99-490-7832	RIVET, BLIND	BTR8535	2	Side capping
5	7XD	2510-99-940-5957	CAPPING	ASR1418	1	
6	7XD	5320-99-788-7398	RIVET, BLIND	AFU1350	12	Front panel capping
7	G1	5320-99-970-3518	RIVET, BLIND	78248	4	Front panel capping
8	7XD	5340-99-125-4650	BRACKET, ANGLE	ASR2452	1	
9	7XD	5340-99-627-6994	BRACKET, ANGLE	ASR2451	1	LH
10	7XD	2510-99-009-0593	ASSEMBLY, ANTILUCE COTTER	RRC3967	2	
11	G1	5310-99-122-6477	WASHER, FLAT	WA112081L	2	
12	G1	5310-99-122-5498	NUT, SELF-LOCKING, HEXAGON	NY112041L	2	
13	7XD	2510-99-998-9195	PANEL, BODY, VEHICULAR	AQL710440	1	RH
14	7XD	2510-99-256-4051	PANEL, BODY, VEHICULAR	AQL710031	1	LH
15	G1	5320-99-970-3518	RIVET, BLIND	78248	A/R	
16	7XD	5305-99-031-7504	SCREW, CAP, SOCKET HEAD	ALR6871	1)Hard top only
17	7XD	5310-99-984-7098	WASHER, FLAT	WA110065	1)
18	G1	5310-99-122-5497	NUT, SELF-LOCKING, HEXAGON	NY110047L	1)

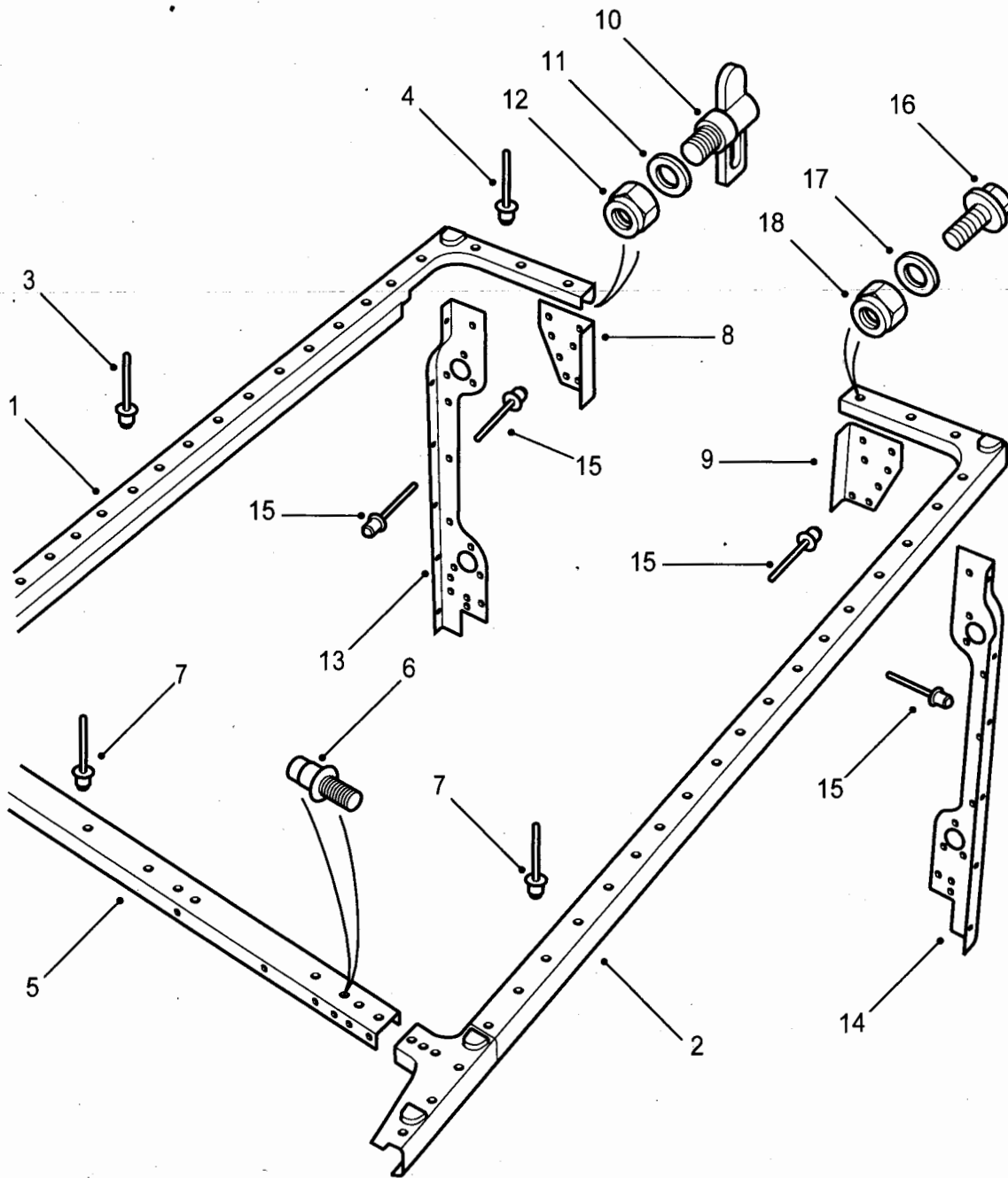

C267/279

Fig 4: Capping assembly

Fig 4 Item	DMC Army	NATO stock number	Item name	Part No. / Dwg No.	No. off	Annotation (NSCM)
			REAR BODY, CAPPINGS AND MOUNTINGS - Contd.			
1	7XD	2510-99-391-0830	. CAPPING ASSEMBLY	ALR9826	1	110 - RH Top
2	7XD	2510-99-258-0180	. CAPPING ASSEMBLY	ALR9827	1	110 - LH Top
3	G1	5320-99-970-3518	. RIVET, BLIND	78248	22	Side capping
4	7XD	5320-99-490-7832	. RIVET, BLIND	BTR8535	2	Side capping
5	7XD	2510-99-940-5957	. CAPPING	ASR1418	1	
6	7XD	5320-99-788-7398	. RIVET, BLIND	AFU1350	12	Front panel capping
7	G1	5320-99-970-3518	. RIVET, BLIND	78248	4	Front panel capping
8	7XD	5340-99-125-4650	. BRACKET, ANGLE	ASR2452	1	RH
9	7XD	5340-99-627-6994	. BRACKET, ANGLE	ASR2451	1	LH
10	7XD	2510-99-009-0593	. ASSEMBLY, ANTILUCE COTTER	RRC3967	2	
11	G1	5310-99-122-6477	. WASHER, FLAT	WA112081L	2	
12	G1	5310-99-122-5498	. NUT, SELF-LOCKING, HEXAGON	NY112041L	2	
13	7XD	2510-99-998-9195	. PANEL, BODY, VEHICULAR	AQL710440	1	RH
14	7XD	2510-99-256-4051	. PANEL, BODY, VEHICULAR	AQL710031	1	LH
15	G1	5320-99-970-3518	. RIVET, BLIND	78248	A/R	
16	7XD	5305-99-031-7504	. SCREW, CAP, SOCKET HEAD	ALR6871	1)Hard top only
17	7XD	5310-99-984-7098	. WASHER, FLAT	WA110065	1)
18	G1	5310-99-122-5497	. NUT, SELF-LOCKING, HEXAGON	NY110047L	1)

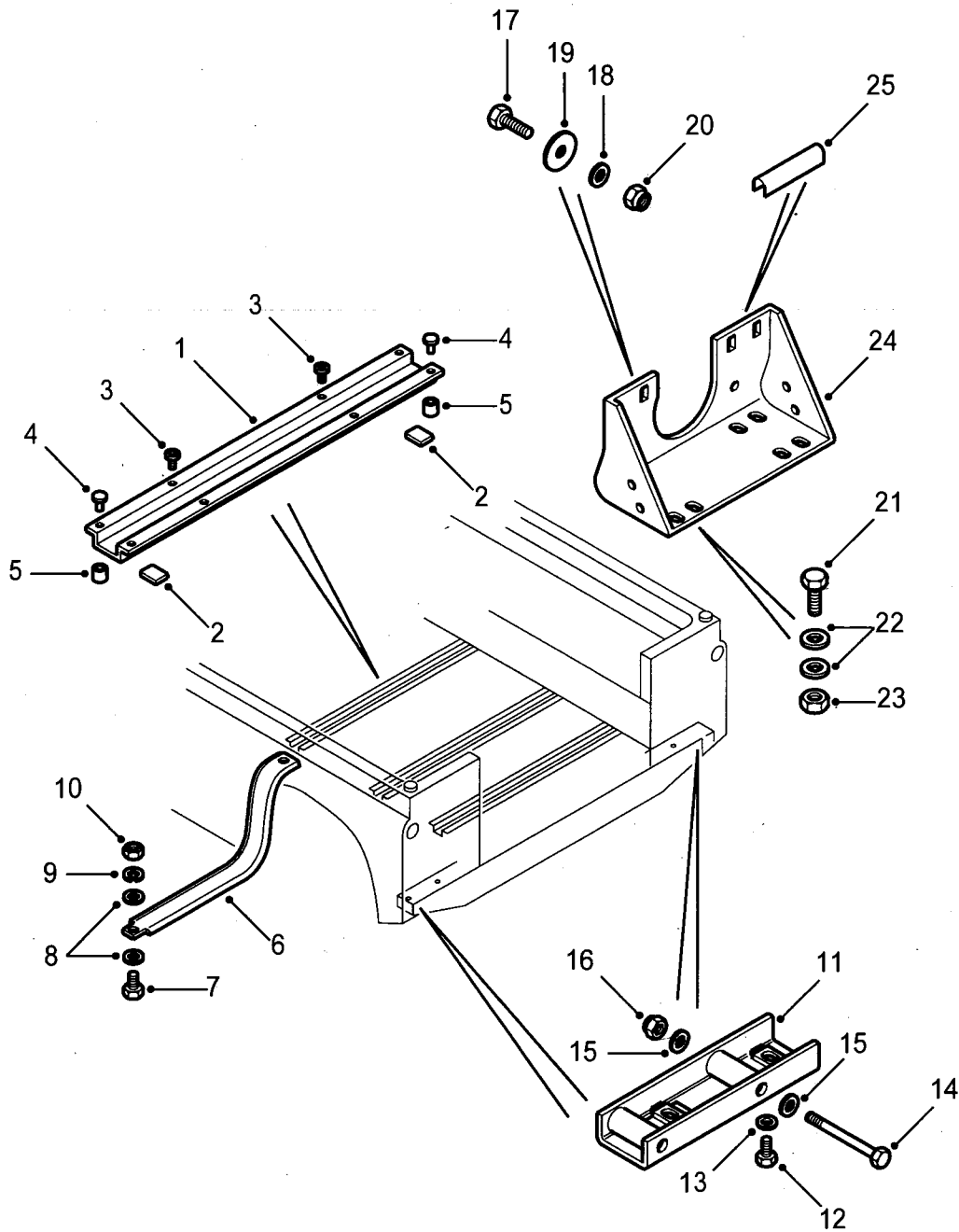

C267/280

Fig 5: Mountings

Fig 5 Item	DMC Army	NATO stock number	Item name	Part No. / Dwg No.	No. off	Annotation (NSCM)
			REAR BODY, CAPPINGS AND MOUNTINGS - Contd.			90
			. MOUNTINGS, REAR BODY		Ref	
1	7XD	2510-99-258-0181	. . PANEL, BODY, VEHICULAR	ALR7121	3	
2	7XD	2510-99-850-1665	. . MOUNT, RESILIENT	332582	6	
3(1)	G1	5320-99-120-9002	. . RIVET, BLIND	RU612373L	12	
3(2)	G1	5320-99-970-3518	. . RIVET, BLIND	78248	12	
4(1)	7XD	5320-99-139-3661	. . PIN-RIVET, GROOVED	AYT500030	A/R)Floor plate
4(2)	7XD	5320-99-138-8823	. . PIN-RIVET, GROOVED	AYT500020	A/R)fixings
4(3)	7XD	5320-99-138-8824	. . PIN-RIVET, GROOVED	AYT500010	A/R)
5	7XD	2590-99-225-6987	. . COLLAR	AAU6774	A/R)
6	7XD	2510-99-911-6070	. . STAY	MUC9220	2	
7	7XD	5305-99-737-6170	. . SCREW, CAP, HEXAGON HEAD	FS106206	4	
8	7XD	5310-99-215-9928	. . WASHER, FLAT	WA106042	8	
9	G1	5310-99-208-6458	. . WASHER, LOCK	WL106002	4	
10	G1	5310-99-122-5295	. . NUT, PLAIN, HEXAGON	NH106041L	4	
11	7XD	2590-99-446-3877	. . BRACKET, VEHICULAR COMPONENTS	ANR5901	2	
12	G1	5306-99-122-4909	. . BOLT, MACHINE	SH110201L	2)Bracket to
13	G1	5310-99-122-6476	. . WASHER, FLAT	WA110001L	2)chassis
14	G1	5306-99-124-3617	. . BOLT, MACHINE	BH110221L	2)Bracket to
15	G1	5310-99-122-6476	. . WASHER, FLAT	WA110061L	4)body
16	G1	5310-99-122-5497	. . NUT, SELF-LOCKING, HEXAGON	NY110047L	2)
17	G1	5306-99-400-7301	. . SCREW, CAP, HEXAGON HEAD	FS108256	4)Bracket to
18	G1	5310-99-138-7965	. . WASHER, FLAT	WC108051L	4)body
19	7XD	2520-99-796-5406	. . PLAIN WASHER	VYF500090	4)
20	G1	5310-99-122-5496	. . NUT, SELF-LOCKING, HEXAGON	NY108041L	4)
21	7XD	5305-99-737-6170	. . SCREW, CAP, HEXAGON HEAD	FS106206	8)Bracket to
22	7XD	5310-99-215-9928	. . WASHER, FLAT	WA106042	16)chassis
23	7XD	5310-99-499-8033	. . NUT, SELF-LOCKING, HEXAGON	FY106046	8)
24	7XD	5340-99-702-2560	. . BRACKET, MOUNTING	ANR5889	2	
25	7XD	2540-99-701-7788	. . FLANGE FINISHER	EDV500210	2	

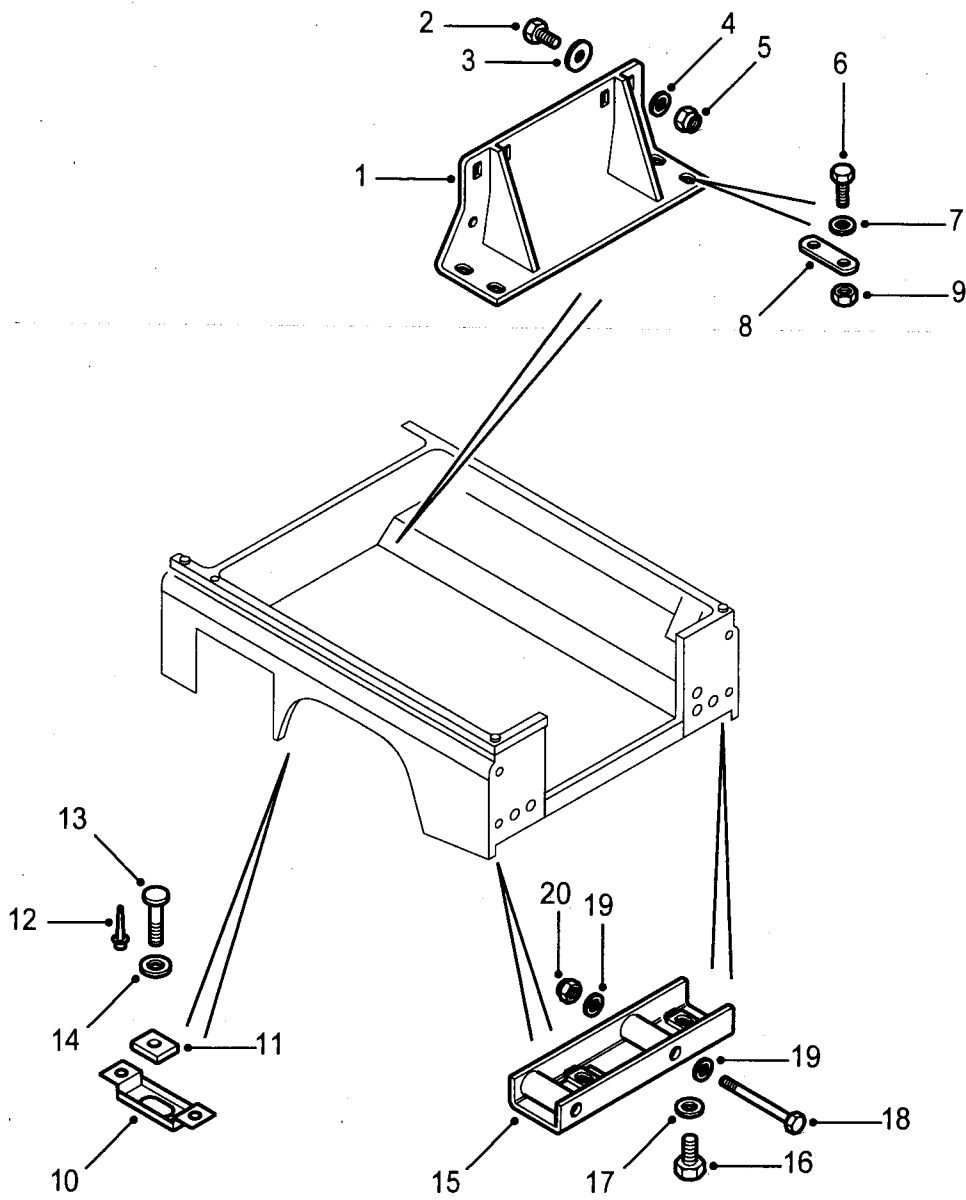

C267/281

Fig 6: Mountings

Fig 6 Item	DMC Army	NATO stock number	Item name	Part No. / Dwg No.	No. off	Annotation (NSCM)
			REAR BODY, CAPPINGS AND MOUNTINGS - Contd.			110
			. . MOUNTINGS		Ref	
1	7XD	2590-99-549-1718	. . BRACKET, VEHICULAR COMPONENTS	ANR3812	2	
2	G1	5306-99-400-7301	. . SCREW, CAP, HEXAGON HEAD	FS108256	4)Bracket to
3	7XD	2520-99-796-5406	. . PLAIN WASHER	VYF500090	4)body
4	G1	5310-99-138-7965	. . WASHER, FLAT	WC108051L	4)
5	G1	5310-99-122-5496	. . NUT, SELF-LOCKING, HEXAGON	NY108041L	4)
6	G1	5305-99-122-5361	. . SCREW, CAP, HEXAGON HEAD	SH106201	4)Bracket to
7	G1	5310-99-122-6474	. . WASHER, FLAT	WA106042	4)chassis
8	7XD	5365-99-254-7479	. . SPACER, PLATE	NRC4693	2)
9	G1	5310-99-139-5313	. . NUT, SELF-LOCKING, HEXAGON	NY106041	4)
10	7XD	2540-99-354-2654	. . RETAINER, NUT ASSEMBLY	ANR4631	6	
11	7XD	2540-99-724-4044	. . TAPPING PLATE	ANR4632	6	
12	7XD	5320-99-711-6294	. . RIVET, BLIND	RA612157L	12	
13	7XD	5306-99-219-1813	. . BOLT, MACHINE	ANR5099	6	
14	G1	5310-99-138-7965	. . WASHER, FLAT	WC108051L	6	
15	7XD	2590-99-446-3877	. . BRACKET, VEHICULAR COMPONENTS	ANR5901	2	
16	G1	5306-99-122-4909	. . BOLT, MACHINE	SH110201L	2)Bracket to
17	G1	5310-99-122-6476	. . WASHER, FLAT	WA110001L	2)chassis
18	G1	5306-99-124-3617	. . BOLT, MACHINE	BH110221L	2)Bracket to
19	G1	5310-99-122-6476	. . WASHER, FLAT	WA110061L	4)body
20	G1	5310-99-122-5497	. . NUT, SELF-LOCKING, HEXAGON	NY110047L	2)

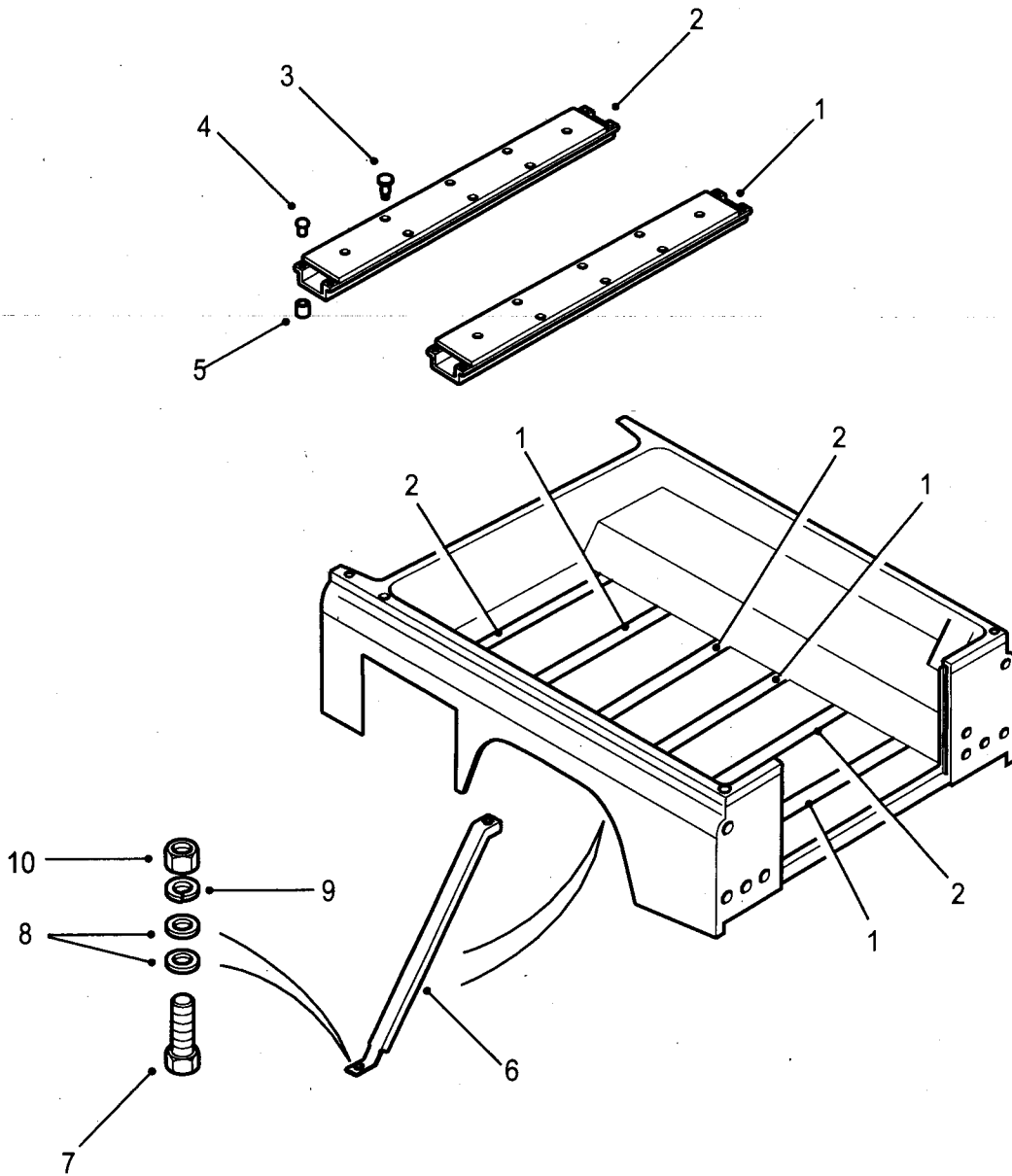

C267/282

Fig 7: Mountings

Fig 7 Item	DMC Army	NATO stock number	Item name	Part No. / Dwg No.	No. off	Annotation (NSCM)
			REAR BODY, CAPPINGS AND MOUNTINGS - Contd.			110
			. MOUNTINGS - Contd.			110
1	7XD	2510-99-769-9819	. . PANEL, BODY, VEHICULAR	ALR7072	3	
2	7XD	2510-99-258-0181	. . PANEL, BODY, VEHICULAR	ALR7121	3	
3	G1	5320-99-970-3518	. . RIVET, BLIND	78248	24)Floor plate
4(1)	7XD	5320-99-139-3661	. . PIN-RIVET, GROOVED	AYT500030	A/R) fixings
4(2)	7XD	5320-99-138-8823	. . PIN-RIVET, GROOVED	AYT500020	A/R)
4(3)	7XD	5320-99-138-8824	. . PIN-RIVET, GROOVED	AYT500010	A/R)
5	7XD	2590-99-225-6987	. . COLLAR	AAU6774	A/R)
6(1)	7XD	2590-99-375-3535	. . BRACKET, VEHICULAR COMPONENTS	AFR710220	1	RH
6(2)	7XD	2590-99-168-8311	. . BRACKET, VEHICULAR COMPONENTS	AFR710230	1	LH
7	7XD	5305-99-796-7536	. . SCREW, MACHINE	RYG500650	2	
8	7XD	5310-99-215-9928	. . WASHER, FLAT	WA106042	4	
9	G1	5310-99-208-6458	. . WASHER, LOCK	WL106002	2	
10	G1	5310-99-122-5295	. . NUT, PLAIN, HEXAGON	NH106041L	2	

CHAPTER 2-12-22
REAR BODY - PANELS, SEALS AND WHEELARCH EYEBROW

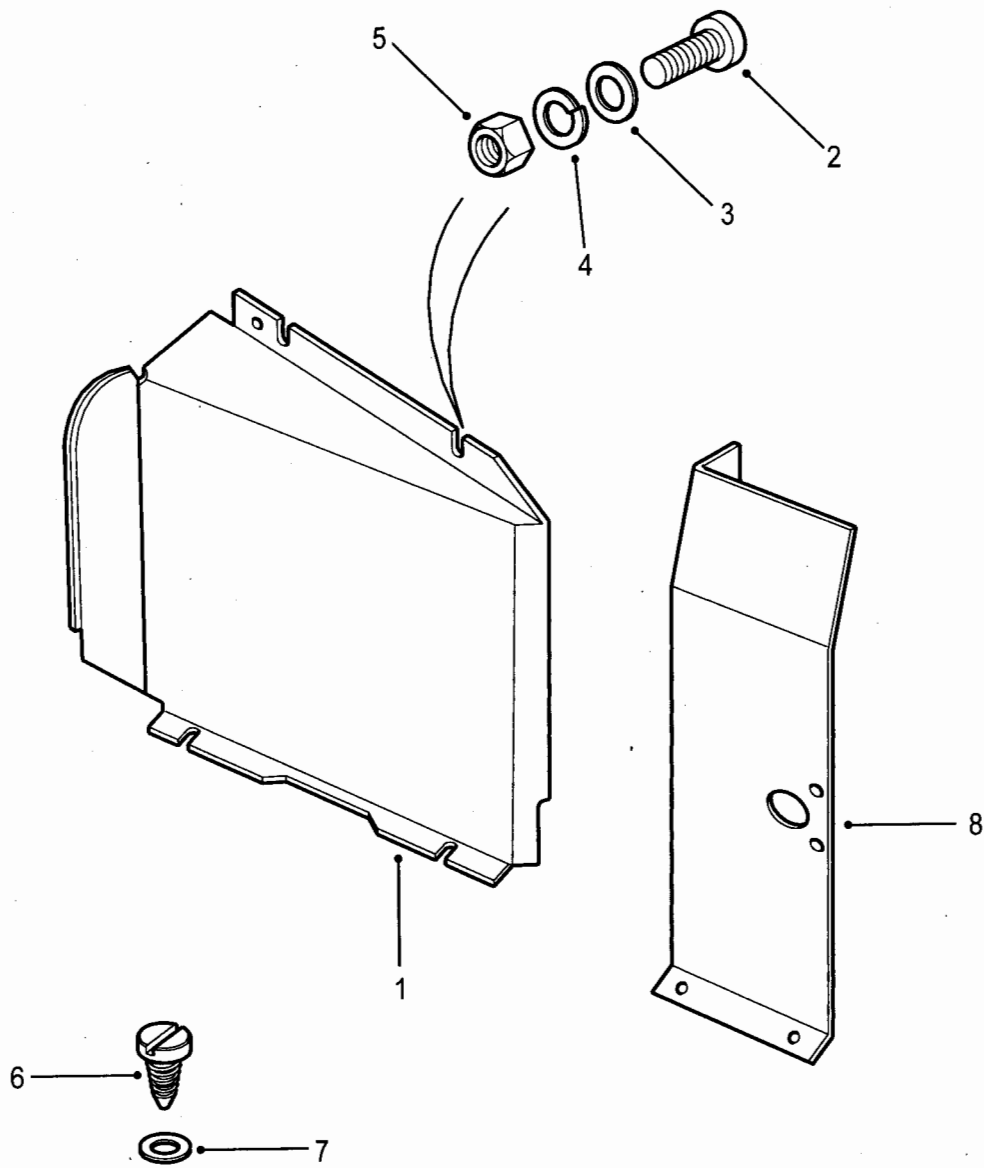

C267/283

Fig 1: Panels, lamp cover

Fig 1 Item	DMC Army	NATO stock number	Item name	Part No. / Dwg No.	No. off	Annotation (NSCM)
			REAR BODY - PANELS, SEALS AND WHEELARCH EYEBROW		Ref	
			. PANELS, LAMP COVER		Ref	
1(1)	7XD	2590-99-831-3558	. COVER PANEL	MTC7878	1	RH
1(2)	7XD	5340-99-147-0727	. COVER, ACCESS	MTC7879	1	LH
2	7XD	5305-99-350-5964	. SCREW, MACHINE	SE105121L	5	
3	G1	5310-99-139-0309	. WASHER, FLAT	WC105001L	10	
4	G1	5310-99-977-1102	. WASHER, LOCK	WL105001L	5	
5	G1	5310-99-122-5294	. NUT, PLAIN, HEXAGON	NH105041L	5	
6	7XD	5305-99-809-0434	. SCREW	AB608031L	6	
7	G1	5310-99-139-0309	. WASHER, FLAT	WC105001L	6	
8	7XDW	5340-99-573-6329	. COVER, ACCESS	IPK100170	1	Winterised hard top

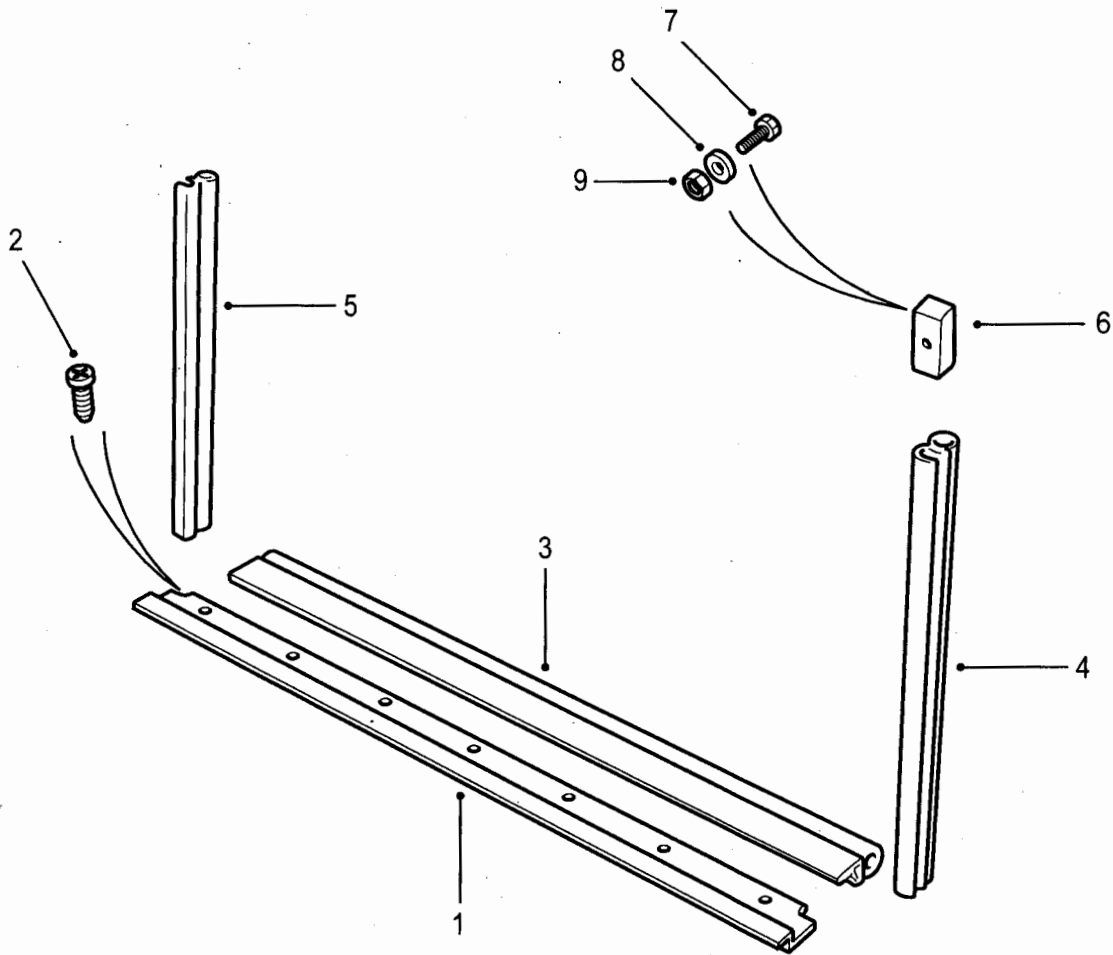

C267/284

Fig 2: Seals, tailgate

Fig 2 Item	DMC Army	NATO stock number	Item name	Part No. / Dwg No.	No. off	Annotation (NSCM)
			REAR BODY - PANELS, SEALS AND WHEELARCH EYEBROW - Contd.			
			.. SEALS, TAILGATE		Ref	
1	7XD	2510-99-234-3644	.. RETAINER-SEAL/ MAT-TAILDOOR	AFP710120	1	
2	7XD	5305-99-977-2586	.. SCREW, TAPPING, THREAD FORMING	AB606056	7	
3	7XD	5330-99-660-7754	.. SEAL, NONMETALLIC SPECIAL SHAPED SECTION	ALR4770	1	
4	7XD	2510-99-757-5309	.. WEATHER STRIP	LR024825	1	LH
5	7XD	2510-99-166-5463	.. WEATHER STRIP	CKE101101	1	RH
6	7XD	5340-99-805-4577	.. BUMPER, RUBBER	332146	2	
7	G1	5305-99-135-0423	.. SCREW, MACHINE	SE104121L	2	
8	G1	5310-99-759-2084	.. WASHER, FLAT	WC104001L	2	
9	G1	5310-99-119-3324	.. NUT, SELF-LOCKING, HEXAGON	NY104041L	2	

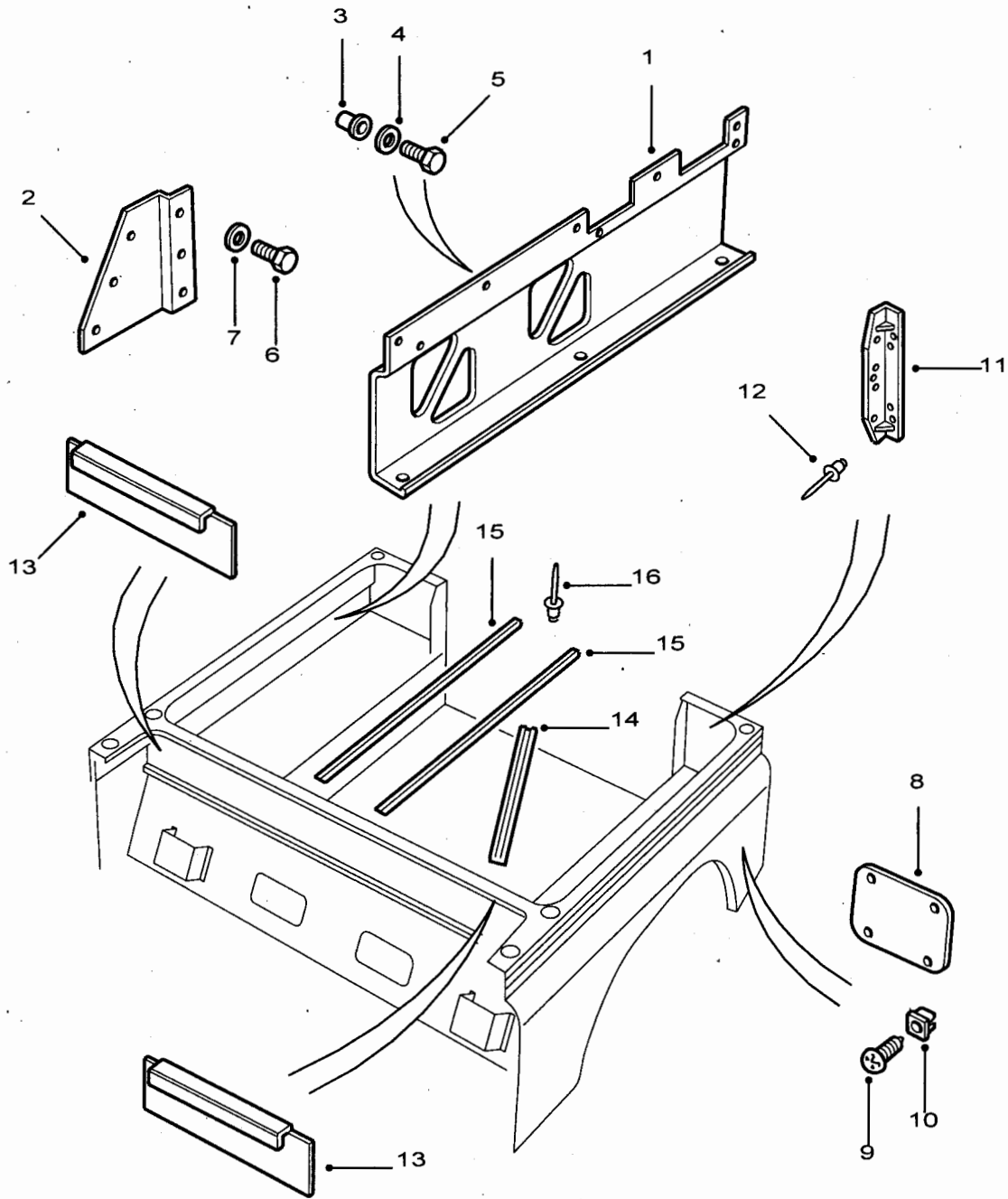

C267/287

Fig 3: Inner panels

Fig 3 Item	DMC Army	NATO stock number	Item name	Part No. / Dwg No.	No. off	Annotation (NSCM)
			REAR BODY - PANELS, SEALS AND WHEELARCH EYEBROW - Contd.			90
			. INNER PANELS			Ref
1(1)	7XD	2510-99-356-4607	.. PANEL, BODY, VEHICULAR	ASR2358	1	RH
1(2)	7XD	2510-99-075-8019	.. PANEL, BODY, VEHICULAR	ASR2359	1	LH
2(1)	7XD	5340-99-004-1341	.. BRACKET, DOUBLE ANGLE	ASR2362	1	RH
2(2)	7XD	5340-99-398-7160	.. BRACKET, DOUBLE ANGLE	ASR2363	1	LH
3	7XD	5310-99-938-2437	.. NUT, PLAIN, CAP	ASR1184	10)Panel to
4	G1	5310-99-122-6476	.. WASHER, FLAT	WA110061L	10)capping
5	G1	5306-99-122-4909	.. BOLT, MACHINE	SH110201L	10)
6	G1	5306-99-122-4909	.. BOLT, MACHINE	SH110201L	10)Fixing
7	G1	5310-99-122-6476	.. WASHER, FLAT	WA110061L	10)extension)plate
8	7XD	5340-99-709-0756	.. COVER, ACCESS	ANR1859	2	
9	G1	5305-99-788-7255	.. SCREW, TAPPING, THREAD FORMING	AB606031L	8)Panel to
10	G1	5310-99-137-6356	.. SHIELD, EXPANSION	RTC3745	8)body
11	7XD	5340-99-363-2417	.. BRACKET, ANGLE	ASR1797	2	
12	G1	5320-99-970-3518	.. RIVET, BLIND	78248	4	
13	7XD	2510-99-818-0111	.. PANEL, BODY, VEHICULAR	ALR6725	2	
14	7XD	2510-99-883-8766	.. TREADSTRIP	RRC3925	3)Not fitted to
15	7XD	2510-99-808-3400	.. TREAD PLATE, FLOOR	335832	5)winterised
16	G1	5320-99-970-3518	.. RIVET, BLIND	78248	A/R)variants.

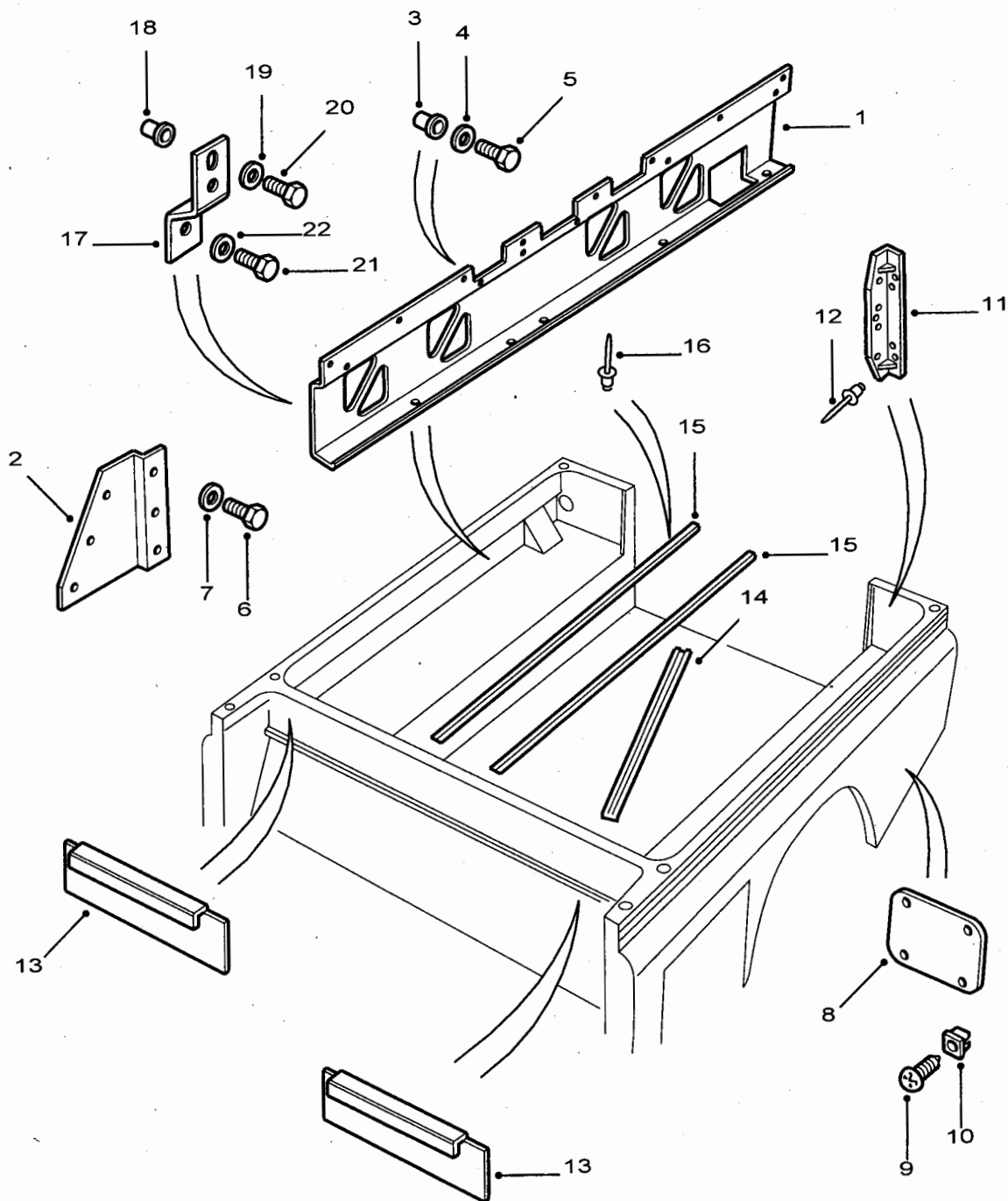

C267/288

Fig 4: Inner panels

Fig 4 Item	DMC Army	NATO stock number	Item name	Part No. / Dwg No.	No. off	Annotation (NSCM)
			REAR BODY - PANELS, SEALS AND WHEELARCH EYEBROW - Contd.		Ref	110
1(1)	7XD	2510-99-623-9090	. . INNER PANELS . . PANEL, BODY, VEHICULAR	ASR2354	1	RH
1(2)	7XD	2510-99-442-4893	. . PANEL, BODY, VEHICULAR	ASR2355	1	LH
2(1)	7XD	5340-99-004-1341	. . BRACKET, DOUBLE ANGLE	ASR2362	1	RH
2(2)	7XD	5340-99-398-7160	. . BRACKET, DOUBLE ANGLE	ASR2363	1	LH
3	7XD	5310-99-938-2437	. . NUT, PLAIN, CAP	ASR1184	16)Panel to
4	G1	5310-99-122-6476	. . WASHER, FLAT	WA110061L	16)capping
5	G1	5306-99-122-4909	. . BOLT, MACHINE	SH110201L	16	
6	G1	5306-99-122-4909	. . BOLT, MACHINE	SH110201L	10)Fixing
7	G1	5310-99-122-6476	. . WASHER, FLAT	WA110061L	10)extension)plate
8	7XD	5340-99-709-0756	. . COVER, ACCESS	ANR1859	2	
9	G1	5305-99-788-7255	. . SCREW, TAPPING, THREAD FORMING	AB606031L	8)Panel to)body
10	G1	5310-99-137-6356	. . SHIELD, EXPANSION	RTC3745	8)
11	7XD	5340-99-363-2417	. . BRACKET, ANGLE	ASR1797	2	
12	G1	5320-99-970-3518	. . RIVET, BLIND	78248	8	
13	7XD	2510-99-818-0111	. . PANEL, BODY, VEHICULAR	ALR6725	2	
14	7XD	2510-99-883-8766	. . TREADSTRIP	RRC3925	3)Not fitted to
15	7XD	2510-99-075-6633	. . TREAD, METALLIC, NONSKID	RRC3945	5)Winterised
16	G1	5320-99-970-3518	. . RIVET, BLIND	78248	A/R)variants
17	7XD	5340-99-947-8676	. . BRACKET, DOUBLE ANGLE	ALR9009	2	
18	7XD	5310-99-938-2437	. . NUT, PLAIN, CAP	ASR1184	2)Bracket to
19	G1	5310-99-122-6476	. . WASHER, FLAT	WA110061L	2)capping
20	G1	5306-99-122-4909	. . BOLT, MACHINE	SH110201L	2)
21	G1	5305-99-122-5361	. . SCREW, CAP, HEXAGON HEAD	SH106201	2)Bracket to)body
22	7XD	5310-99-215-9928	. . WASHER, FLAT	WA106042	1)

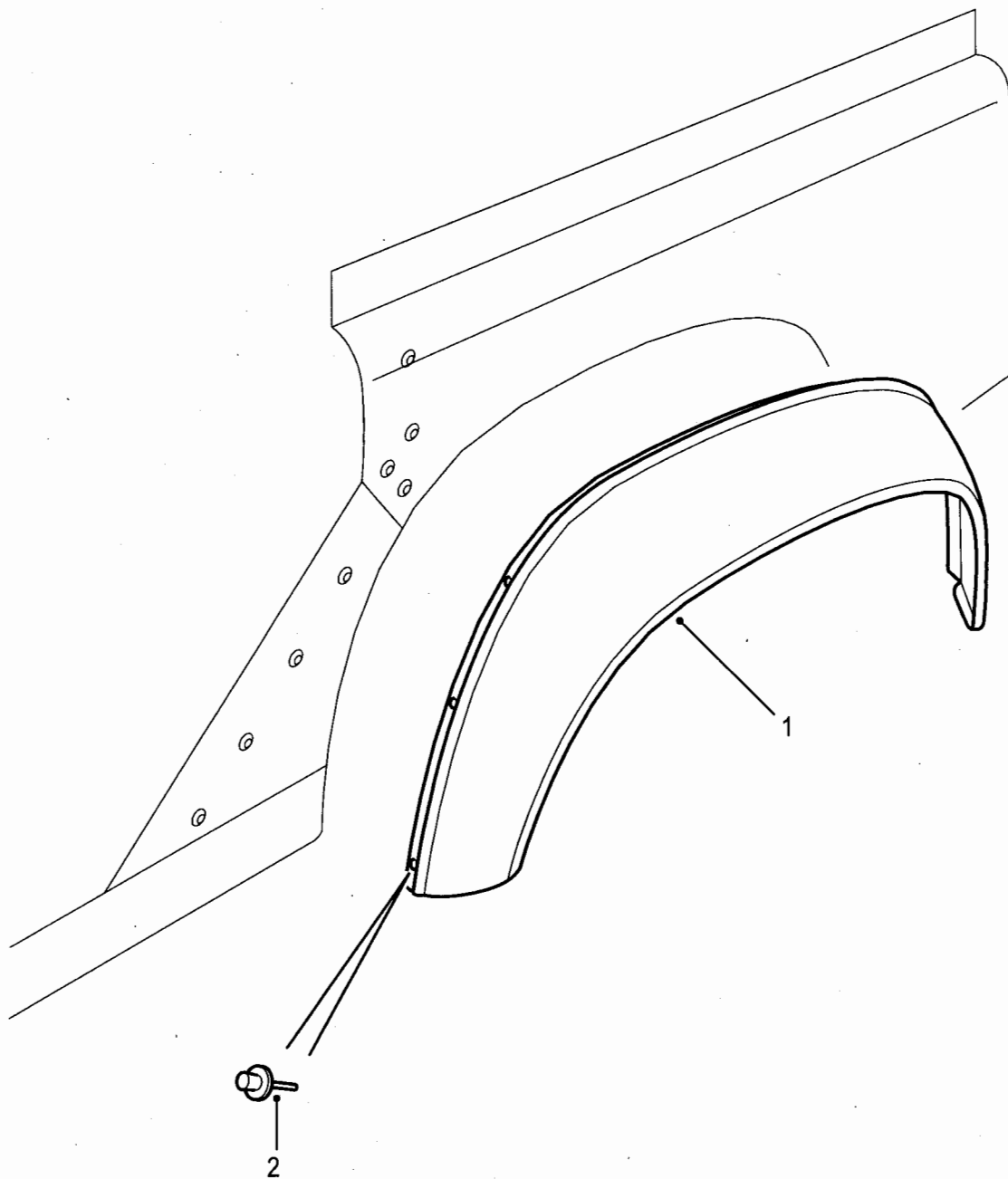

C267/289

Fig 5: Wheelarch eyebrows

Fig 5 Item	DMC Army	NATO stock number	Item name	Part No. / Dwg No.	No. off	Annotation (NSCM)
			REAR BODY - PANELS, SEALS AND WHEELARCH EYEBROW - Contd.			
			. WHEELARCH EYEBROWS - REAR		Ref	
1	7XD	2510-99-797-6084	.. FENDER, VEHICULAR	ALO710010	2	
2	7XD	5320-99-740-0798	.. RIVET, PLASTIC	AFU1075	24	

CHAPTER 2-12-23
REAR BODY - FIXTURES AND FITTINGS

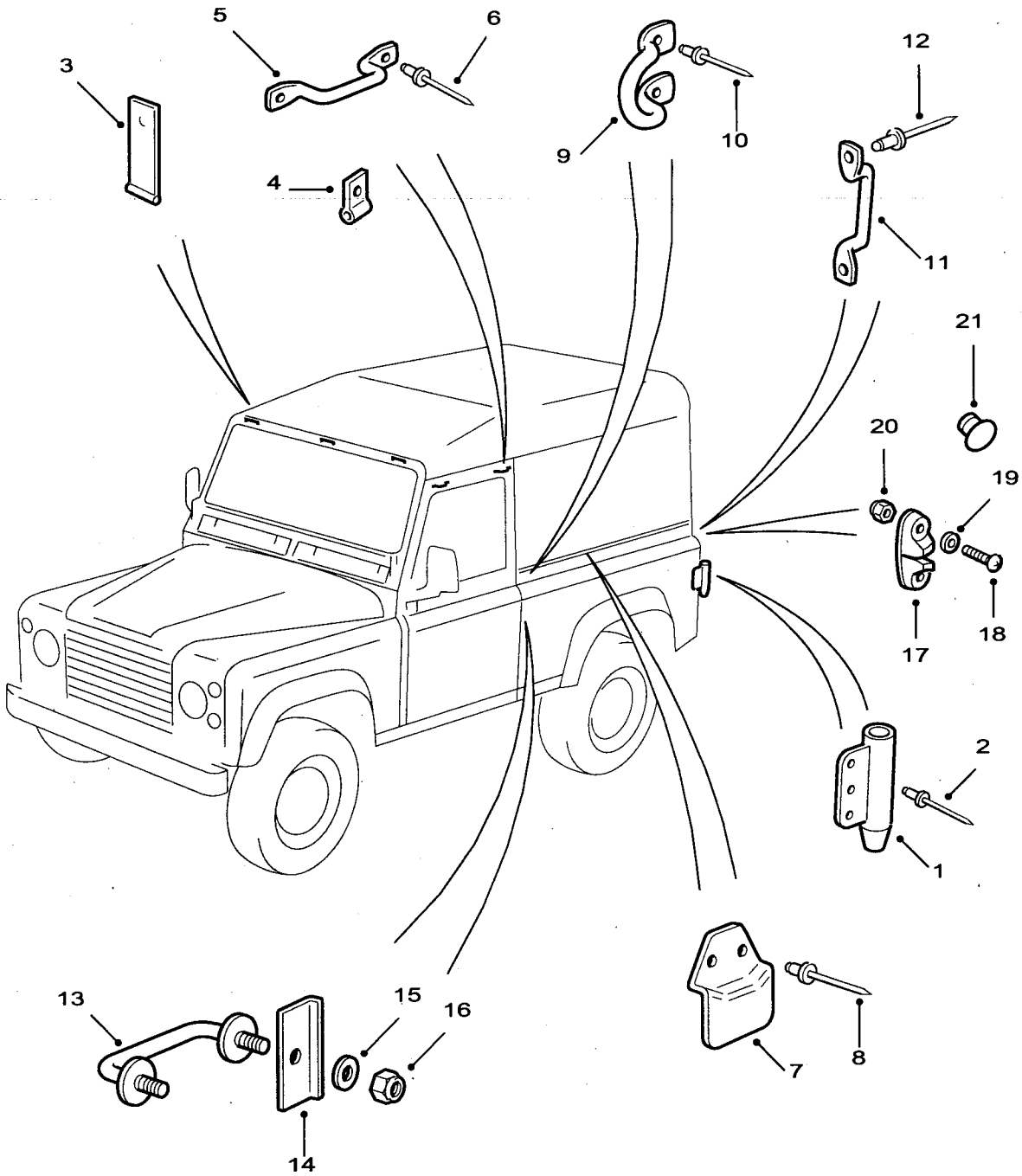

C267/285-1

Fig 1: Flag holder, lashing staples and cleats

ARMY EQUIPMENT
SUPPORT PUBLICATION

2320-D-128-711

Fig 1 Item	DMC Army	NATO stock number	Item name	Part No. / Dwg No.	No. off	Annotation (NSCM)
			FLAG HOLDER, LASHING STAPLES AND CLEATS		Ref	
			. FLAG HOLDER		Ref	
1	7XD	8345-99-535-6808	. BRACKET, FLAGSTAFF	RRC7932	2	90
2	7XD	5320-99-490-7832	. RIVET, BLIND	BTR8535	3	
3	7XD	5340-99-809-4594	. STRAP, WEBBING	IPM100010	4	
4	7XD	5340-99-832-3426	. STRAP, WEBBING	RRC8763	4	
5	7XD	2540-99-730-8462	. STAPLE, HOOD STRAP	RRC3966	4	
6	7XD	5320-99-600-3983	. RIVET, SOLID	RR612063	8	
7	7XD	5340-99-457-5175	. PLATE, RETAINING	MWC8648	14	
8	G1	5320-99-970-3518	. RIVET, BLIND	78248	28	
9	7XD	2510-99-820-7552	. HOOK, ROPE	345699	2	
10	G1	5320-99-120-9002	. RIVET, BLIND	RU612373L	4	
11	7XD	2540-99-730-8462	. STAPLE, HOOD STRAP	RRC3966	2	
12	G1	5320-99-970-3518	. RIVET, BLIND	78248	4	
13	7XD	5340-99-737-2991	. STAPLE, STRAP	LR010412	6	
14	7XD	2510-99-075-7975	. PLATE, ANGLE	RRC3674	12)Cleat to
15	G1	5310-99-139-0070	. WASHER, FLAT	WC106041L	12)wheelarch/
16	7XD	5310-99-499-8033	. NUT, SELF-LOCKING, HEXAGON	FY106046	12)bulkhead
17	7XD	5340-99-360-4611	. CLEAT, ROPE	RRC8002	4	
18	G1	5305-99-135-0433	. SCREW, MACHINE	SE105301	8)Fixing cam
19	G1	5310-99-122-3032	. WASHER, FLAT	WA105001	8)cleat
20	G1	5310-99-122-5494	. NUT, SELF-LOCKING, HEXAGON	NY105041L	8)
21	7XD	5340-99-303-0467	. BUTTON, PLUG	MXC8709	8	For blanking cam cleat holes on hard top vehicles.

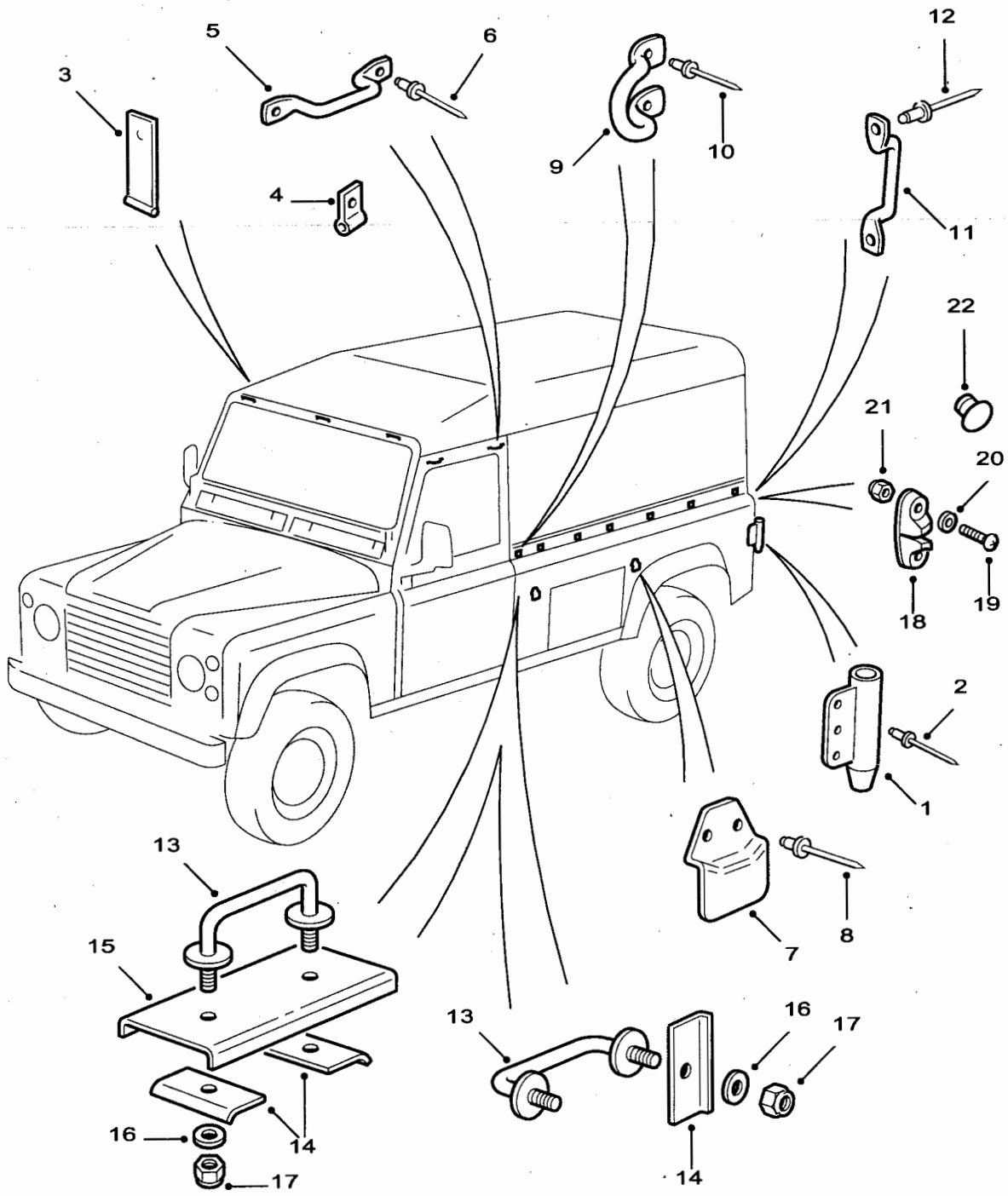

C267/286-1

Fig 2: Flag holder, lashing staples and cleats

Fig 2 Item	DMC Army	NATO stock number	Item name	Part No. / Dwg No.	No. off	Annotation (NSCM)
			FLAG HOLDER, LASHING STAPLES AND CLEATS - Contd.			
1	7XD	8345-99-535-6808	. BRACKET, FLAGSTAFF	RRC7932	2	110
2	7XD	5320-99-490-7832	. RIVET, BLIND	BTR8535	3	
3	7XD	5340-99-809-4594	. STRAP, WEBBING	IPM100010	4	
4	7XD	5340-99-832-3426	. STRAP, WEBBING	RRC8763	4	
5	7XD	2540-99-730-8462	. STAPLE, HOOD STRAP	RRC3966	4	
6	7XD	5320-99-600-3983	. RIVET, SOLID	RR612063	8	
7	7XD	5340-99-457-5175	. PLATE, RETAINING	MWC8648	18	
8	G1	5320-99-970-3518	. RIVET, BLIND	78248	36	
9	7XD	2510-99-820-7552	. HOOK, ROPE	345699	2	
10	G1	5320-99-120-9002	. RIVET, BLIND	RU612373L	4	
11	7XD	2540-99-730-8462	. STAPLE, HOOD STRAP	RRC3966	2	
12	G1	5320-99-970-3518	. RIVET, BLIND	78248	4	
13	7XD	5340-99-737-2991	. STAPLE, STRAP	LR010412	10	
14	7XD	2510-99-075-7975	. PLATE, ANGLE	RRC3674	20)Cleat to
15	7XD	2540-99-125-4612	. PLATE, REINFORCING	RRC8142	2)bulkhead/
16	G1	5310-99-139-0070	. WASHER, FLAT	WC106041L	20)wheelarch/
17	7XD	5310-99-499-8033	. NUT, SELF-LOCKING, HEXAGON	FY106046	20)floor
18	7XD	5340-99-360-4611	. CLEAT, ROPE	RRC8002	4	
19	G1	5305-99-135-0433	. SCREW, MACHINE	SE105301	8)Fixing cam
20	G1	5310-99-122-3032	. WASHER, FLAT	WA105001	8)cleat
21	G1	5310-99-122-5494	. NUT, SELF-LOCKING, HEXAGON	NY105041L	8)
22	7XD	5340-99-303-0467	. BUTTON, PLUG	MXC8709	8	For blanking cam cleat holes on hard top vehicles.

CHAPTER 2-12-24
BODY PANELS AND MOUNTINGS - AMBULANCE

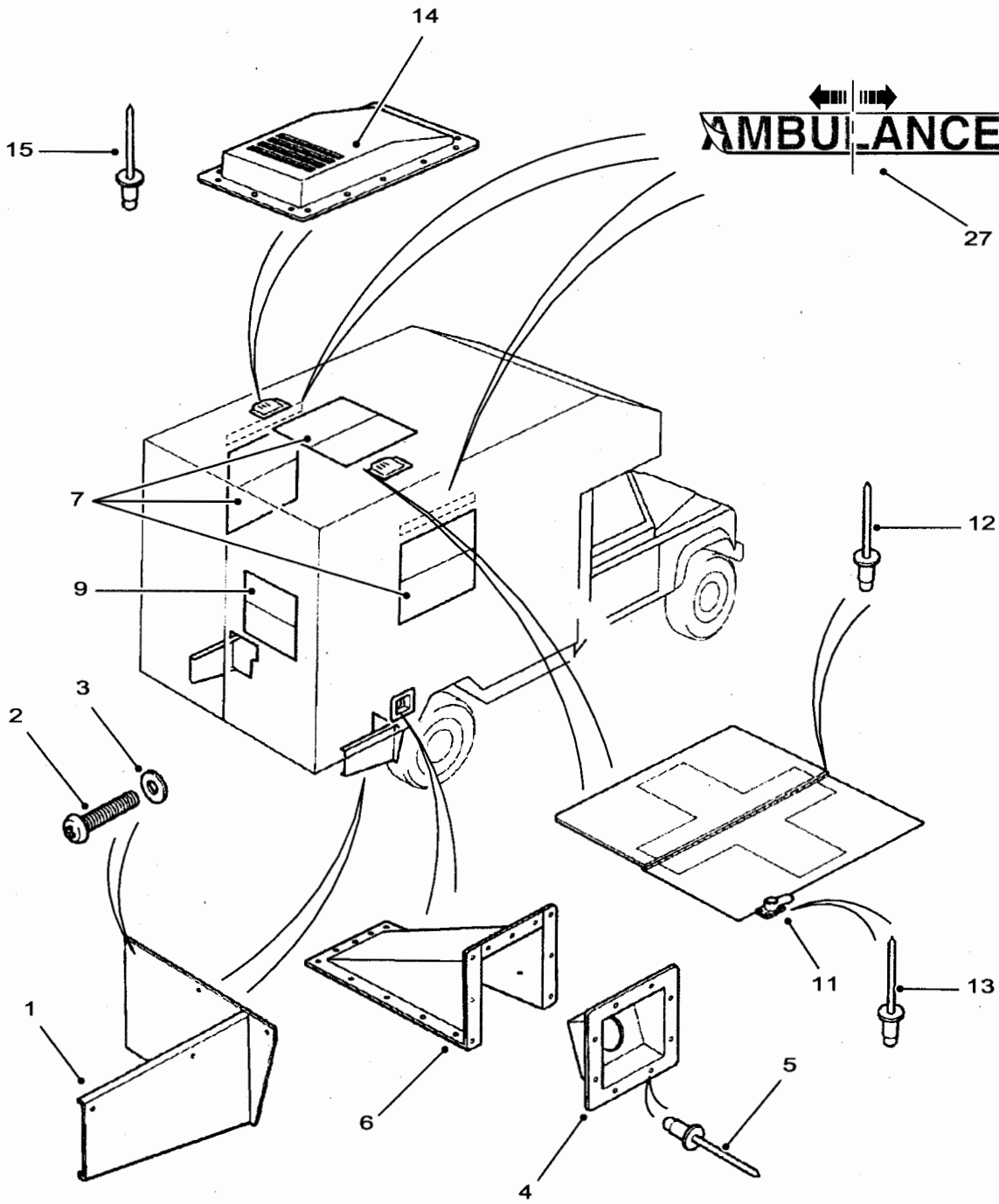

C267/290-1

Fig 1: Body panels

Fig 1 Item	DMC Army	NATO stock number	Item name	Part No. / Dwg No.	No. off	Annotation (NSCM)
			BODY PANELS AND MOUNTINGS - AMBULANCE		Ref	
			. BODY PANELS		Ref	
1(1)	7XD	2510-99-836-3540	.. FENDER, VEHICULAR	STC2555	1	RH
1(2)	7XD	2510-99-591-3531	.. FENDER, VEHICULAR	STC2554	1	LH
2	7XD	5305-99-796-7536	.. SCREW, MACHINE	RYG500650	12	
3	7XD	5310-99-167-4752	.. WASHER, FLAT	STC2421	12	
4	7XD	2510-99-173-0520	.. PANEL, BODY, VEHICULAR	STC2524	1	
5	7XD	5320-99-700-3229	.. RIVET, BLIND	STC2452	8	
6	7XD	2510-99-623-9215	.. PANEL, BODY, VEHICULAR	STC3663	1	
7(1)	7XD	9905-99-850-0406	.. SIGN	STC2532	3	Sides + roof
NI8	7XD	9905-99-860-5279	... SIGN, FACE, ADHESIVE	STC3465	6	Sides + roof
9	7XD	9905-99-814-9590	.. SIGN	STC2533	1	Rear
NI10	7XD	9905-99-709-0892	... SIGN FACE, ADHESIVE	STC3466	2	Rear
11	6MT13	5340-99-624-8072	.. FASTENER, FRICTION	STC2471	8	
12	7XD	5320-99-134-2011	.. RIVET, BLIND	STC3464	34	
13	7XD	5320-99-796-6492	.. RIVET, BLIND	RN608223	32	
14	7XD	2540-99-973-6996	.. VENTILATOR, AIR CIRCULATING	STC3467	2	
15	7XD	5320-99-627-8668	.. RIVET, BLIND	STC3468	20	
NI16	7XD	2510-99-001-6974	.. REPAIR KIT, VEHICULAR BODY	STC3667	A/R	Less sealant
NI17	NE	5320-99-796-0641	.. RIVET, BLIND	STC2453	A/R	
NI18	7XD	5320-99-862-3304	.. RIVET, BLIND	AFU1843	A/R	Aluminium
NI19	7XD	5320-99-375-3598	.. RIVET, BLIND	IYQ100000	A/R	Steel
NI20	7XD	5320-99-700-3229	.. RIVET, BLIND	STC2452	A/R	
NI21	7XD	5320-99-134-2011	.. RIVET, BLIND	STC3464	A/R	
NI22	7XD	8040-99-998-2139	.. ADHESIVE	STC2426	A/R	1ltr
NI23	33H	8040-99-731-5568	.. ADHESIVE	STC2439	A/R	320ml
NI24	7GVV	8030-99-611-3031	.. SEALANT	STC2427	A/R	Black 310ml
NI25	7GVV	8040-99-256-4172	.. ADHESIVE	STC2428	A/R	White 310ml
NI26	H1	8030-99-762-3278	.. LOCKING SEALANT	STC2505	A/R	50ml
27	7XD	7530-99-435-8119	.. SIGN, VINYL, AMBULANCE		2	Sides

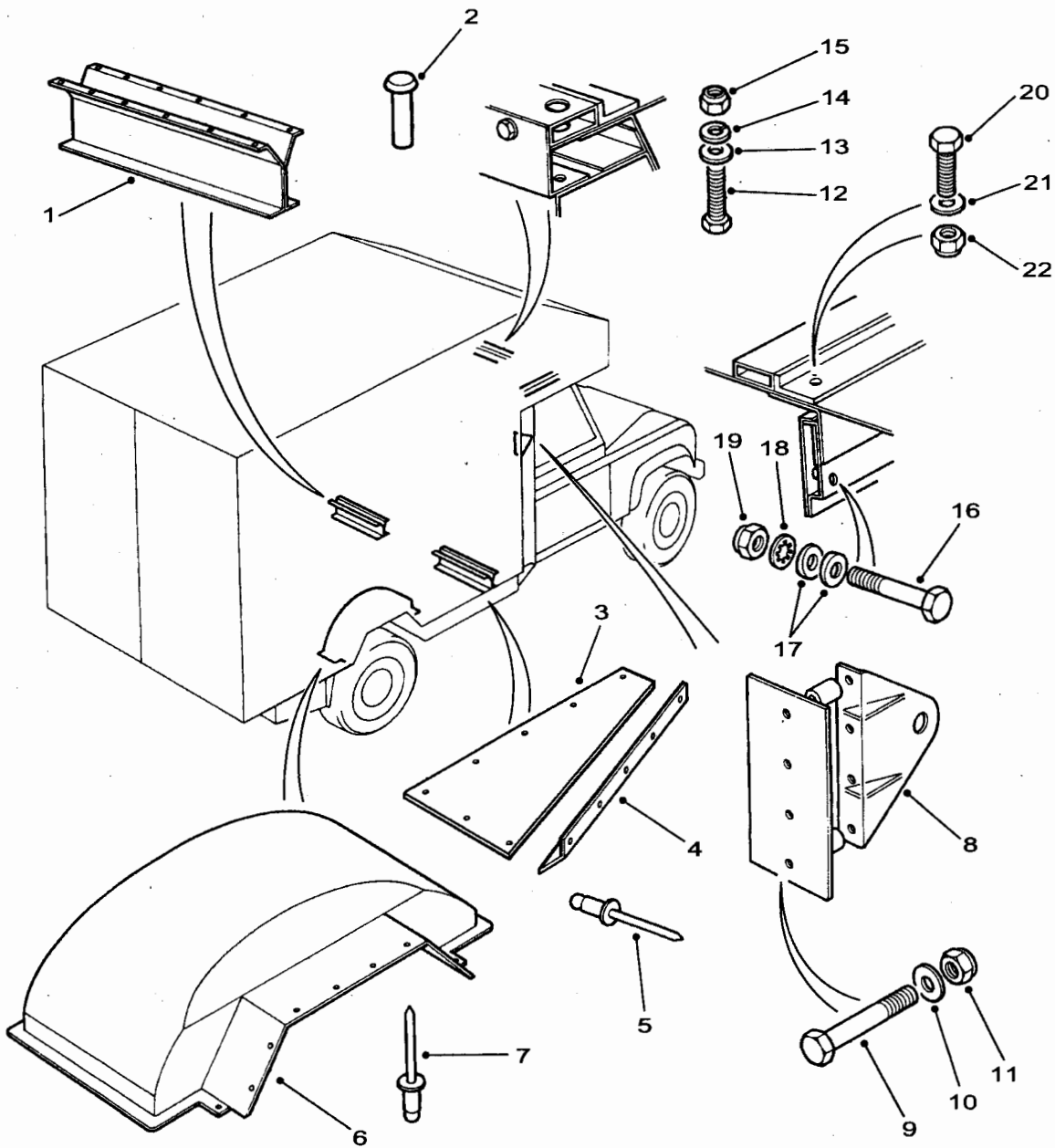

C267/291-1

Fig 2: Body mountings

Fig 2 Item	DMC Army	NATO stock number	Item name	Part No. / Dwg No.	No. off	Annotation (NSCM)
			BODY PANELS AND MOUNTINGS - AMBULANCE - Contd.			
			. . BODY MOUNTINGS		Ref	
1	7XD	5340-99-056-3802	. . BRACKET, MOUNTING	STC2521	2	
2	7XD	5320-99-796-0641	. . RIVET, BLIND	STC2453	24	
3 (1)	7XD	2510-99-215-8627	. . PANEL, BODY, VEHICULAR	STC3932	1	B post closure - RH
3 (2)	7XD	2510-99-702-4086	. . PANEL, BODY, VEHICULAR	STC3933	1	B post closure - LH
4 (1)	7XD	2510-99-517-3978	. . PANEL, BODY, VEHICULAR	STC3934	1	B post closure - RH
4 (2)	7XD	2510-99-215-8628	. . PANEL, BODY, VEHICULAR	STC3935	1	B post closure - LH
5	7XD	5320-99-700-3229	. . RIVET, BLIND	STC2452	10	
6	7XD	2510-99-771-4251	. . PANEL, BODY, VEHICULAR	STC3645	2	
7	7XD	5320-99-700-3229	. . RIVET, BLIND	STC2452	62	
8	7XD	5340-99-215-7410	. . BRACKET, MOUNTING	STC2525	2)Bulkhead to
9	7XD	5306-99-355-4029	. . BOLT, MACHINE	BH108091L	6)cab
10	7XD	5310-99-725-6129	. . WASHER, FLAT	STC2724	14)
11	G1	5310-99-122-5496	. . NUT, SELF-LOCKING, HEXAGON	NY108041L	8)
12	7XD	5305-99-492-8528	. . SCREW, CAP, HEXAGON HEAD	STC2410	29	
13	7XD	5310-99-167-4752	. . WASHER, FLAT	STC2421	29	
14	G1	5310-12-156-4956	. . WASHER, LOCK	STC2424	17	
15	G1	5310-99-138-8423	. . NUT, SELF-LOCKING, HEXAGON	NY106041L	12	
16	7XD	5306-99-355-4029	. . BOLT, MACHINE	BH108091L	2	To screen
17	7XD	5310-99-861-8007	. . WASHER, FLAT	STC2422	2	To screen
18	G1	5310-99-101-0187	. . WASHER, LOCK	STC2425	2	To screen
19	G1	5310-99-122-5496	. . NUT, SELF-LOCKING, HEXAGON	NY108041L	2	To screen
20	G1	5306-99-400-7301	. . SCREW, CAP, HEXAGON HEAD	FS108256	16	To side frame
21	7XD	5310-99-861-8007	. . WASHER, FLAT	STC2422	16	To side frame
22	G1	5310-99-122-5496	. . NUT, SELF-LOCKING, HEXAGON	NY108041L	16	To side frame

CHAPTER 2-12-25
REAR END AND BULKHEAD DOORS - AMBULANCE

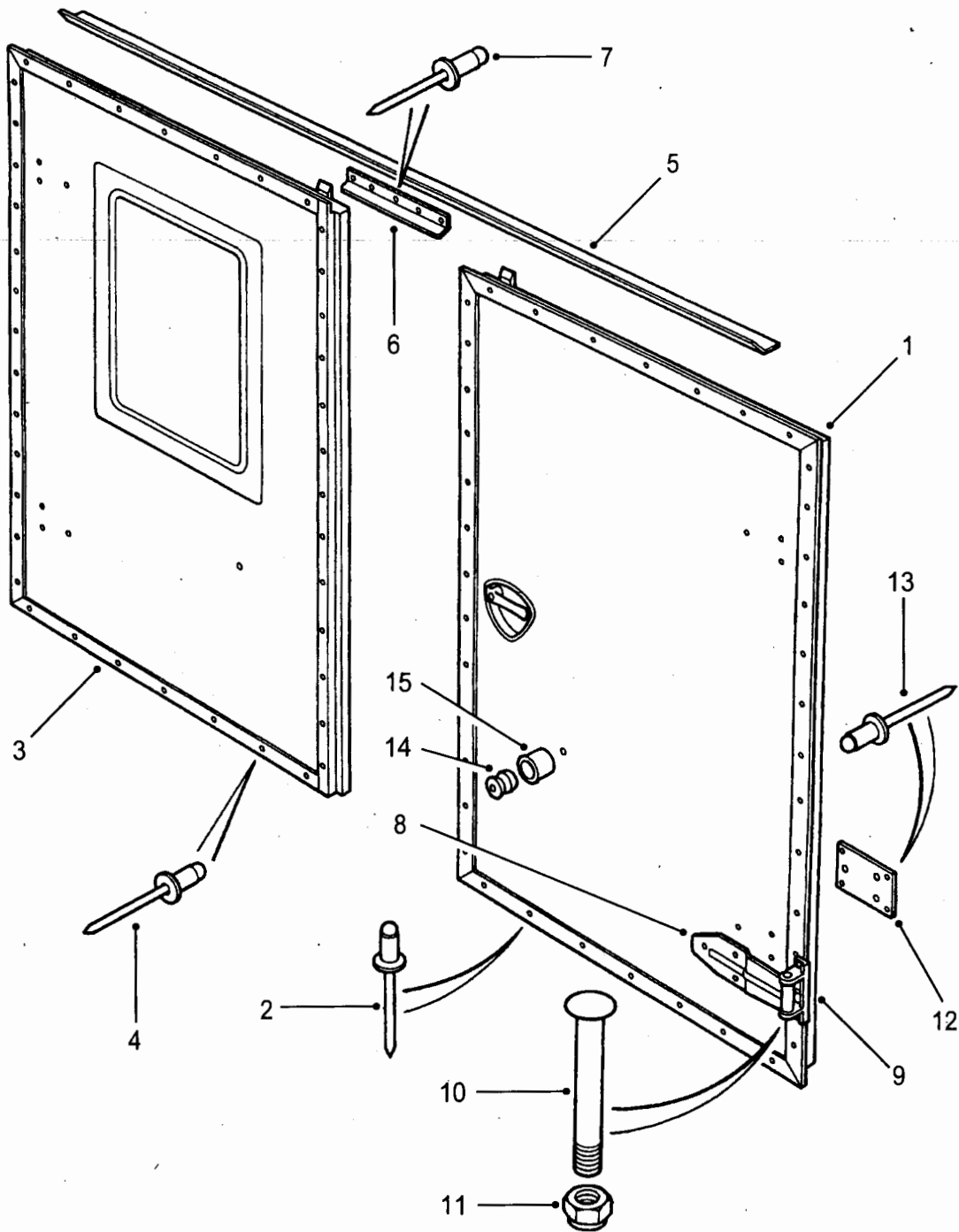

C267/292

Fig 1: Door, vehicular

Fig 1 Item	DMC Army	NATO stock number	Item name	Part No. / Dwg No.	No. off	Annotation (NSCM)
			REAR END AND BULKHEAD DOORS - AMBULANCE		Ref	
1	7XD	2510-99-591-3532	. DOOR, VEHICULAR	STC2591	1	RH - Rear end
2	7XD	5320-99-720-4898	. . RIVET, BLIND	STC2751	23	
3	7XD	2510-99-500-6043	. DOOR, VEHICULAR	STC2590	1	LH - Rear end
4	7XD	5320-99-720-4898	. . RIVET, BLIND	STC2751	22	
5	7XD	2540-99-244-8271	. WATERSHED	STC2570	1	Long
6	7XD	2540-99-399-8095	. WATERSHED	STC2732	1	Short
7	7XD	5320-99-700-3229	. RIVET, BLIND	STC2452	A/R	
8	7XD	5340-15-147-6956	. HINGE, STRAP	STC2435	4	
9	7XD	5340-99-535-7187	. BRACKET, MOUNTING	STC2617	4	
10	7XD	5315-15-147-9017	. PIN, HINGE	STC2436	4	
11	7XD	5310-15-147-5726	. NUT, SELF-LOCKING, HEXAGON	STC2437	4	
12	7XD	5340-99-663-6042	. PLATE, MOUNTING	STC2731	4	Backing hinge
13	7XD	5320-99-125-7225	. RIVET, BLIND	STC2704	16	Backing hinge
14	7XD	5340-99-343-1243	. STUD, FRICTION CATCH	STC2442	2	
15	6MT13	5340-99-495-4527	. CATCH, FRICTION	STC2441	2	
NI16	7XD	5330-99-417-8403	. SEAL, NONMETALLIC SPECIAL SHAPED SECTION	STC3632	A/R	10m length
NI17	7XD	8040-99-998-2139	. ADHESIVE	STC2426	A/R	1ltr
NI18	33H	8040-99-731-5568	. ADHESIVE	STC2439	A/R	320ml
NI19	7GVW	8030-99-611-3031	. SEALANT	STC2427	A/R	Black 310ml
NI20	7GVW	8040-99-256-4172	. ADHESIVE	STC2428	A/R	White 310ml
NI21	H1	8030-99-762-3278	. LOCKING SEALANT	STC2505	A/R	50ml

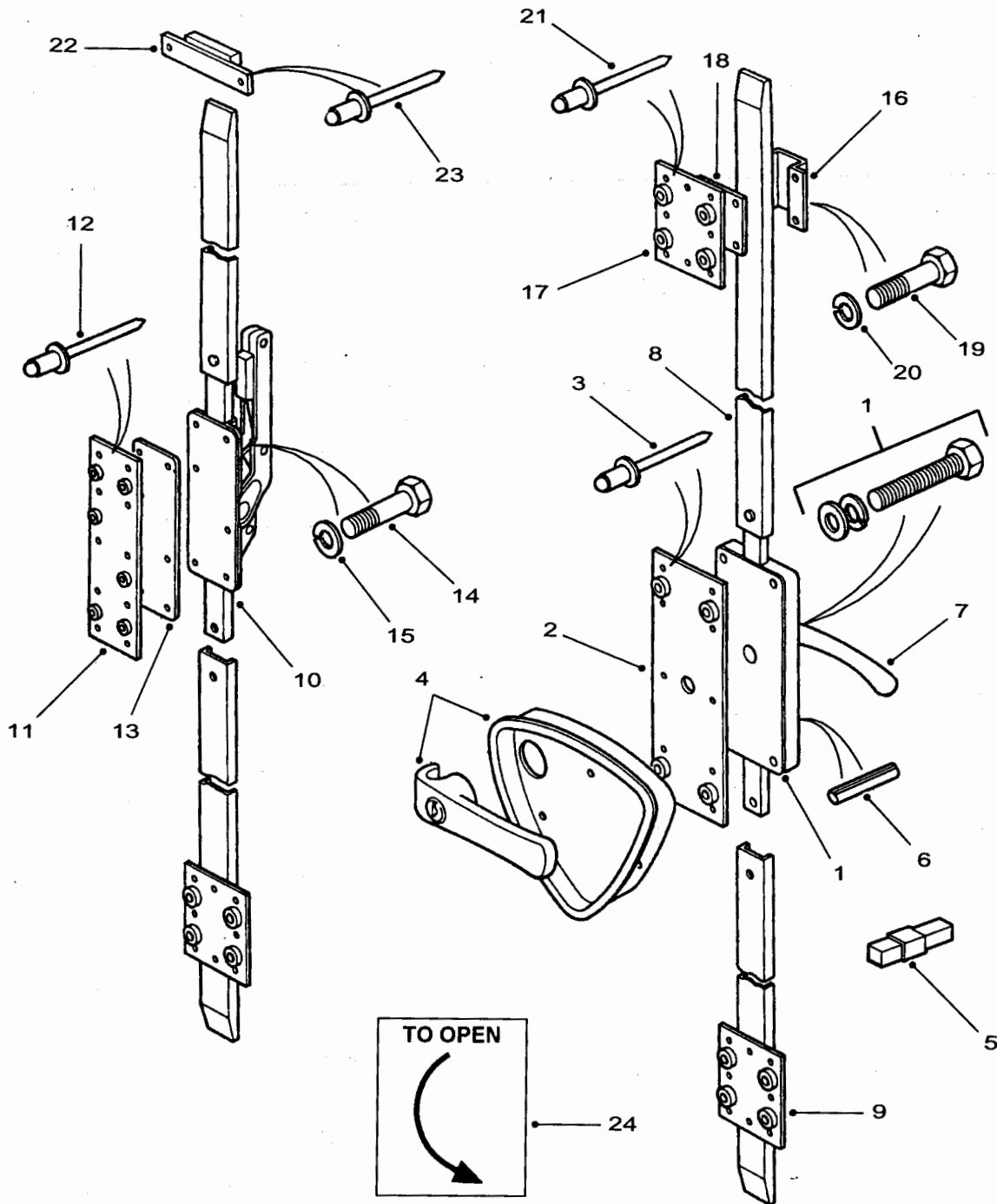

C267/293

Fig 2: Latches, rear end door

Fig 2 Item	DMC Army	NATO stock number	Item name	Part No. / Dwg No.	No. off	Annotation (NSCM)
			REAR END AND BULKHEAD DOORS - AMBULANCE - Contd.			
			. LATCHES, REAR END DOOR		Ref	
1	7XD	5340-12-344-2561	. . BOLT, CREMONE	STC2432	1	RH door
2	7XD	5340-99-851-8405	. . PLATE, MOUNTING	STC2599	1	
3	7XD	5320-99-720-4898	. . RIVET, BLIND	STC2751	10	
4	7XD	2540-99-591-3533	. . HANDLE, DOOR, VEHICULAR	STC2438	1	Supplied with lock and keys.
5	7XD	2540-99-535-7540	. . SHAFT, SQUARE	STC3936	1	
6	7XD	5315-99-147-3282	. . PIN, SPRING	STC2440	2	
7	7XD	5340-12-151-0536	. . HANDLE, DOOR	STC2434	1	
8	7XD	5340-99-702-2551	. . BOLT, LOCK	STC3493	1	
9	7XD	5340-99-840-3250	. . BOLT, LOCK	STC2645	1	
10	7XD	2540-99-245-1161	. . LATCH, DOOR, VEHICULAR	STC2447	1	LH door
11	7XD	5340-99-591-3534	. . PLATE, MOUNTING	STC2600	1	
12	7XD	5320-99-720-4898	. . RIVET, BLIND	STC2751	10	
13	7XD	5365-99-930-7640	. . SPACER, PLATE	STC2615	1	
14	7XD	5306-99-949-0410	. . BOLT, MACHINE	STC3382	6	
15	7XD	5310-99-830-1429	. . WASHER, LOCK	STC2423	6	
16	7XD	5340-12-344-2562	. . STRAP, RETAINING	STC2433	4	
17	7XD	5340-99-728-8364	. . PLATE, MOUNTING	STC2601	4	
18	7XD	5340-99-173-0521	. . PLATE, WEAR	STC2606	4	
19	7XD	5306-99-577-1466	. . BOLT, MACHINE	STC3379	16	
20	G1	5310-12-156-4956	. . WASHER, LOCK	STC2424	16	
21	7XD	5320-99-720-4898	. . RIVET, BLIND	STC2751	24	
22	7XD	5340-99-834-6460	. . STRIKE, CATCH	STC2603	2	
23	7XD	5320-99-125-7225	. . RIVET, BLIND	STC2704	4	
24	7XD	7690-99-413-8188	. . LABEL	K315091	1	RH door
NI25	H1	8030-99-762-3278	. . LOCKING SEALANT	STC2505	A/R	50ml

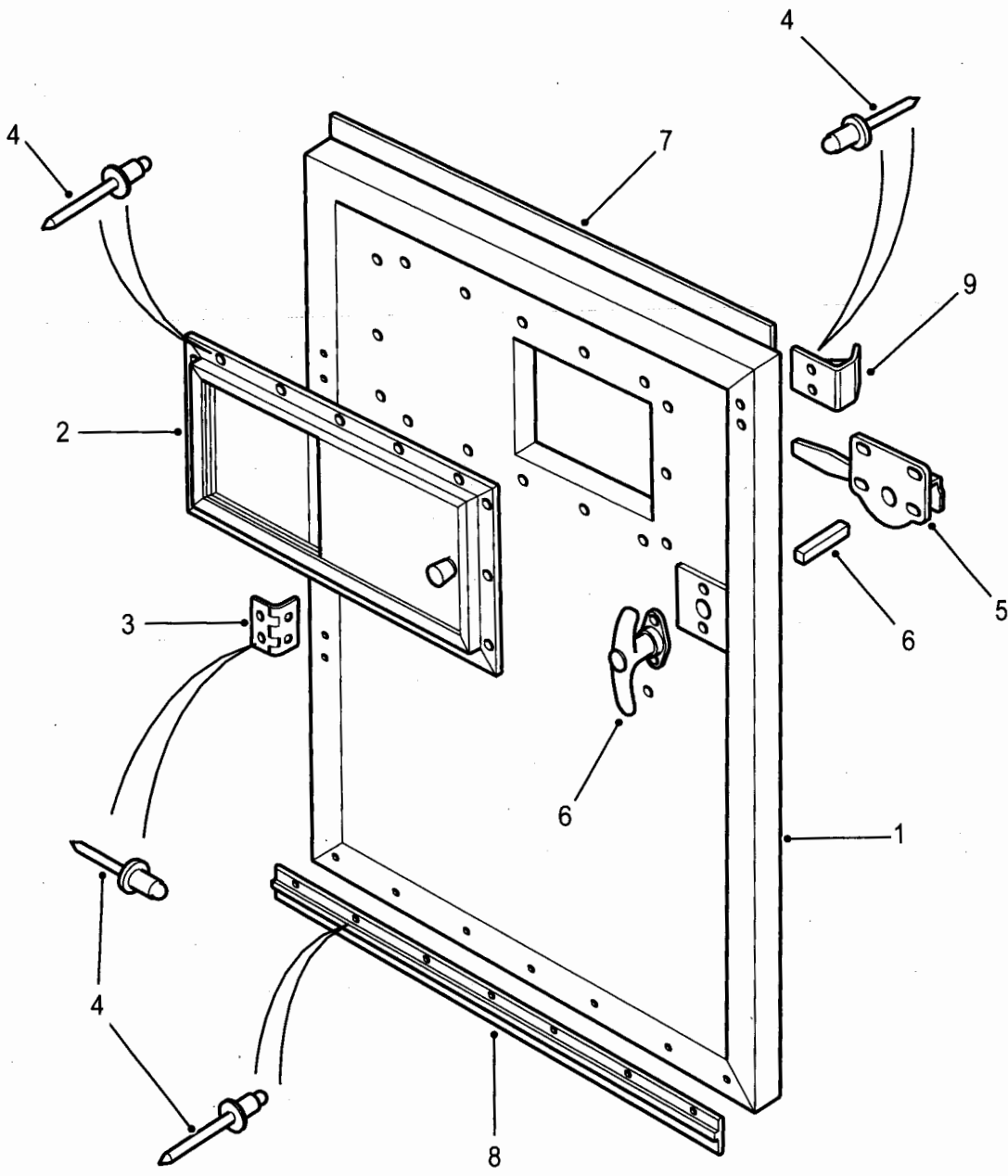

C267/294

Fig 3: Doors, vehicular

Fig 3 Item	DMC Army	NATO stock number	Item name	Part No. / Dwg No.	No. off	Annotation (NSCM)
			REAR END AND BULKHEAD DOORS - AMBULANCE - Contd.			
1	7XD	2510-99-500-6044	DOOR, VEHICULAR	STC2526	1	Bulkhead
2	7XD	2510-99-421-2365	WINDOW, VEHICULAR	STC3494	1	
3	7XD	5340-99-258-0498	HINGE, BUTT	STC2715	2	
4	7XD	5320-99-700-3229	RIVET, BLIND	STC2452	A/R	
5	7XD	5340-99-780-6203	LATCH, RIM	STC2482	1	
6	7XD	2540-99-301-8355	HANDLE, DOOR, VEHICULAR	STC2483	1	
7	7XD	5330-99-430-9523	RUBBER STRIP	STC2485	A/R	
8	7XD	5330-99-957-4772	SEAL, BRUSH TYPE	STC2481	1	
9	7XD	2540-99-382-6916	STRIKER	STC2535	1	
NI10	33H	8040-99-731-5568	ADHESIVE	STC2439	A/R	320ml
NI11	7GVW	8040-99-256-4172	ADHESIVE	STC2428	A/R	White 310ml

CHAPTER 2-12-26
REAR LIGHT BRACKETS - AMBULANCE

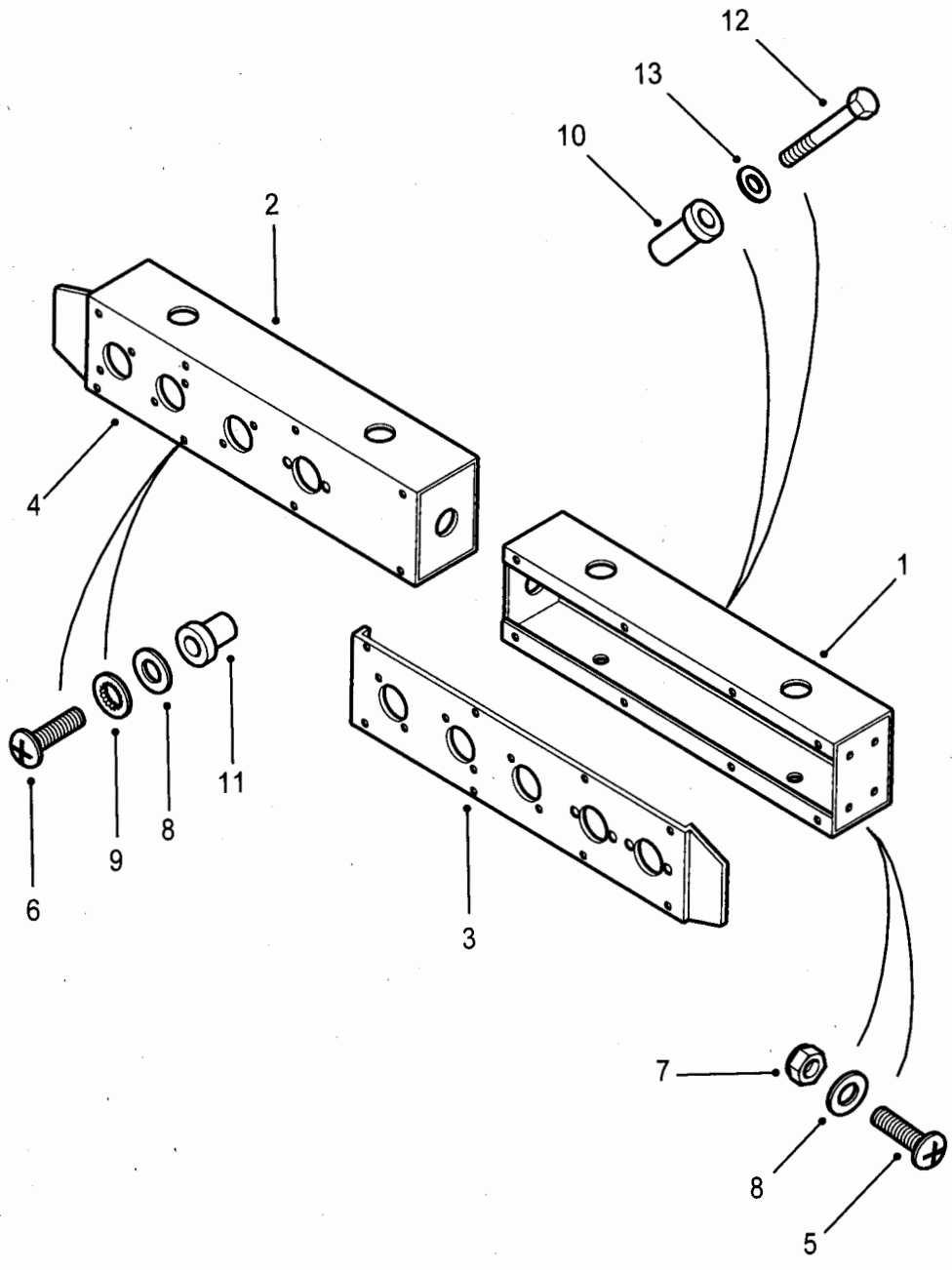

C267/295

Fig 1: Bracket, light retention

Fig 1 Item	DMC Army	NATO stock number	Item name	Part No. / Dwg No.	No. off	Annotation (NSCM)
			REAR LIGHT BRACKETS - AMBULANCE		Ref	
1	7XD	6220-99-301-8356	BRACKET, LIGHT RETENTION	STC2572	1	RH
2	7XD	6220-99-957-4773	BRACKET, LIGHT RETENTION	STC2571	1	LH
3	7XD	5340-99-084-5000	PLATE, MOUNTING	STC2574	1	RH
4	7XD	5340-99-722-8369	PLATE, MOUNTING	STC2573	1	LH
5	7XD	5305-99-304-2009	SCREW, MACHINE	SE105161L	8	
6	7XD	5305-99-317-0011	SCREW, MACHINE	SE105201L	16	
7	G1	5310-99-122-5494	NUT, SELF-LOCKING, HEXAGON	NY105041L	8	
8	7XD	5310-99-425-7059	WASHER, FLAT	STC2694	24	
9	7XD	5310-99-810-6058	WASHER, LOCK	STC2693	16	
10	7XD	5310-99-902-3440	NUT, PLAIN, CLINCH	STC2738	8	
11	7XD	5310-99-033-3569	NUT, PLAIN, BLIND RIVET	STC3646	16	
12	G1	5306-99-124-3617	BOLT, MACHINE	BH110221L	8	
13	7XD	5310-99-984-7098	WASHER, FLAT	WA110065	8	
NI14	H1	8030-99-762-3278	LOCKING SEALANT	STC2505	A/R	50ml

CHAPTER 2-12-27
INTERIOR FLOOR COVERINGS - AMBULANCE

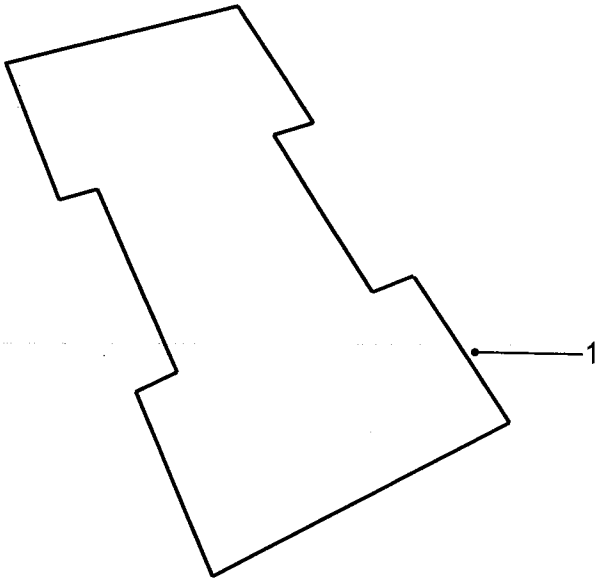

C267/296

Fig 1: Mat, floor

Fig 1 Item	DMC Army	NATO stock number	Item name	Part No. / Dwg No.	No. off	Annotation (NSCM)
1	7XD	2540-99-702-2606	INTERIOR FLOOR COVERINGS - AMBULANCE MAT, FLOOR	STC2669.	1	Supplied as 2.0m x 3.0m length - cut to shape as required.

CHAPTER 2-12-28
WINDOWS AND WINDOW BLACKOUT - AMBULANCE

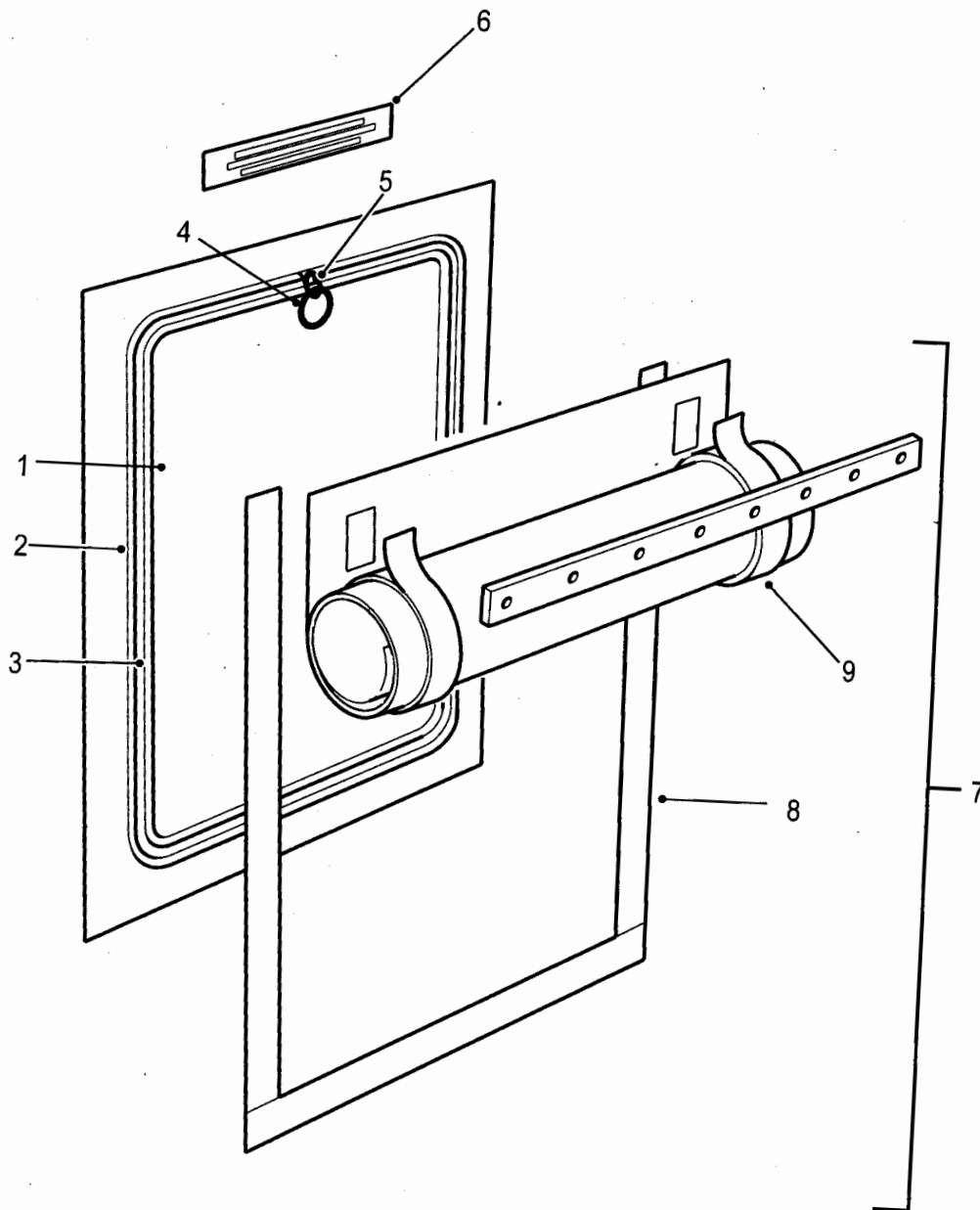

C267/388

Fig 1: Windows and window blackout - ambulance

Fig 1 Item	DMC Army	NATO stock number	Item name	Part No. / Dwg No.	No. off	Annotation (NSCM)
			WINDOWS AND WINDOW BLACKOUT - AMBULANCE		Ref	
1	7XD	9340-99-702-2589	. GLASS, LAMINATED	STC2611	3	
2	7XD	9390-99-346-9952	. NONMETALLIC SPECIAL SHAPED SECTION	STC2467	A/R	Black
3	6MT6	9320-99-657-6123	. RUBBER SPECIAL SHAPED SECTION	STC2468	A/R	Red
4	7XD	5365-99-112-7788	. RING, SPLIT	STC2469	3	
5	7XD	5365-99-127-2422	. RING, CONNECTING, ROUND	STC2470	3	
6	7XD	7690-99-215-7474	. MARKER, IDENTIFICATION	STC2531	3	
7	7XD	7230-99-930-7650	. CURTAIN, BLACKOUT	STC2523	3	
8	7XD	8315-99-225-6327	. . FASTENER TAPE, HOOK	STC2493	A/R	
9	7XD	8315-99-215-7491	. . FASTENER TAPE, PILE	STC2494	A/R	
NI10	33H	8040-99-731-5568	. ADHESIVE	STC2439	A/R	320ml
NI11	7GVW	8040-99-256-4172	. ADHESIVE	STC2428	A/R	White 310ml

CHAPTER 2-12-29
JERRYCAN STOWAGE

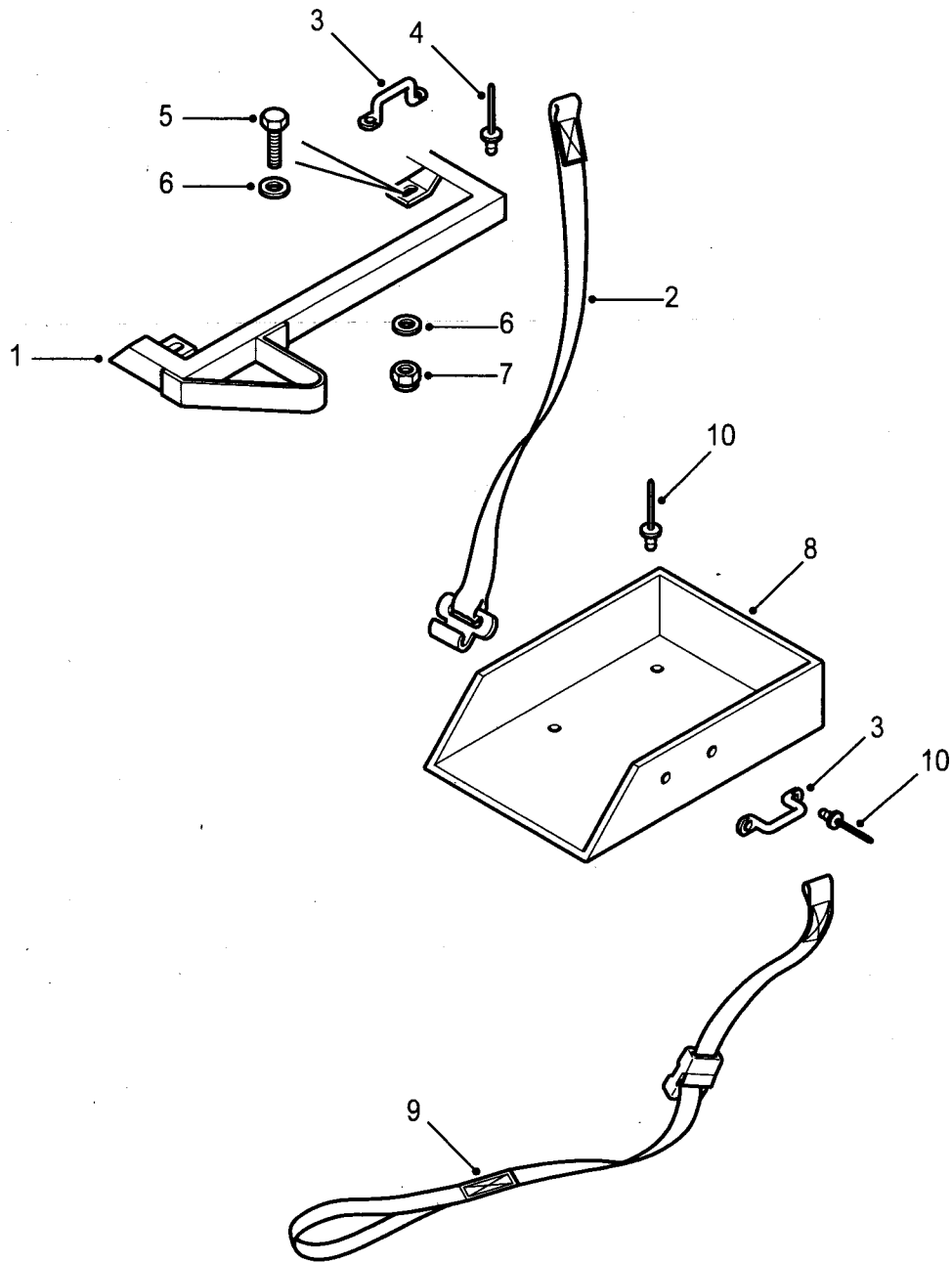

C267/297

Fig 1: Jerrycan stowage

ARMY EQUIPMENT
SUPPORT PUBLICATION

2320-D-128-711

Fig 1 Item	DMC Army	NATO stock number	Item name	Part No. / Dwg No.	No. off	Annotation (NSCM)
			JERRYCAN STOWAGE		Ref	
1(1)	7XD	5340-99-501-1625	. BRACKET, MOUNTING	RRC8234	1	90 - Bulkhead RH
1(2)	7XD	5340-99-225-6162	. BRACKET, MOUNTING	RRC8235	1	LH
2	7XD	5340-99-562-4305	. STRAP, WEBBING	RRC8583	2	
3	7XD	2540-99-730-8462	. STAPLE, HOOD STRAP	RRC3966	4	
4	G1	5320-99-120-9002	. RIVET, BLIND	RU612373L	4	
5	7XD	5305-99-255-9131	. SCREW, CAP, HEXAGON HEAD	1372612	2)Rail to
6	7XD	5310-99-856-4224	. WASHER, FLAT	WA108056	4)bulkhead
7	G1	5310-99-122-5496	. NUT, SELF-LOCKING, HEXAGON	NY108041L	2)
8	7XD	7240-99-500-5022	. CRADLE, MILITARY CAN	RRC8220	2	
9	7XD	5340-99-244-8008	. STRAP, WEBBING	RRC8581	2	
10	G1	5320-99-970-3518	. RIVET, BLIND	78248	12	

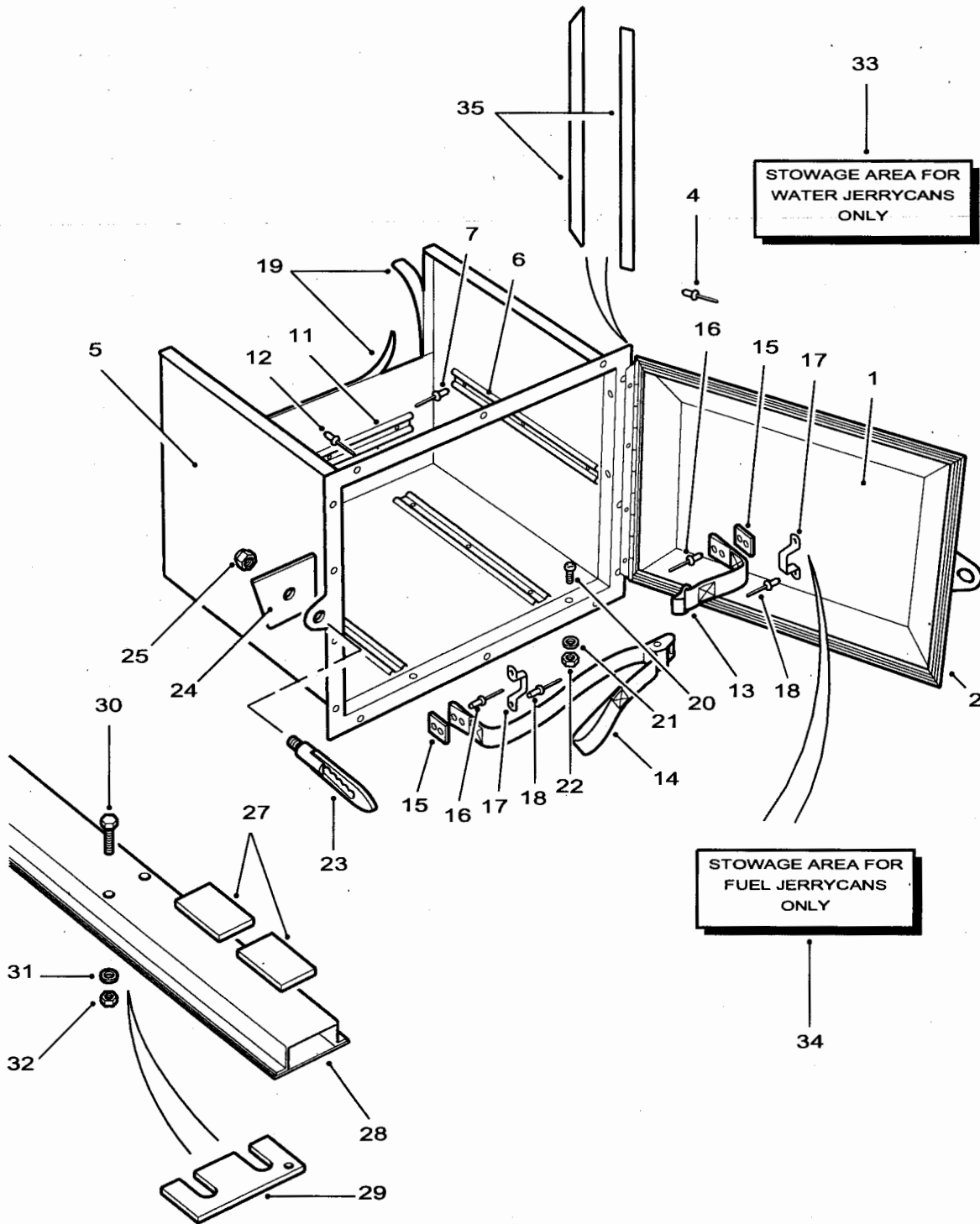

C267/298-1

Fig 2: Jerrycan stowage

ARMY EQUIPMENT
SUPPORT PUBLICATION

2320-D-128-711

Fig 2 Item	DMC Army	NATO stock number	Item name	Part No. / Dwg No.	No. off	Annotation (NSCM)
			JERRYCAN STOWAGE - Contd.		Ref	
1	7XD	5340-99-771-3872	. DOOR, ACCESS	LR024931	2	110 - Bodyside
2	7XD	5330-99-435-6695	. SEAL, NONMETALLIC SPECIAL SHAPED SECTION	RRC8525	2	
4	7XD	5320-99-135-4157	. RIVET, BLIND	RRC8610	11	
5	7XD	2540-99-301-7122	. BOX, ACCESSORIES STOWAGE	RRC8574	1	RH
6	7XD	2510-99-883-8766	. TREADSTRIP	RRC3925	4	
7	7XD	5320-99-676-3937	. RIVET, BLIND	RA612346	12	
NI8	7XD	2540-99-453-6529	. BOX, ACCESSORIES STOWAGE	RRC8573	1	LH
NI9	7XD	2510-99-883-8766	. TREADSTRIP	RRC3925	4	
NI10	7XD	5320-99-676-3937	. RIVET, BLIND	RA612346	12	
11	7XD	2510-99-883-8766	. TREADSTRIP	RRC3925	1	Rear
12	7XD	5320-99-507-2202	. RIVET, BLIND	RRC8611	3	Rear
13	7XD	5340-99-008-1086	. STRAP, WEBBING	RRC8543	1	
14	7XD	5340-99-258-0182	. STRAP, WEBBING	RRC8544	1	
15	7XD	2540-99-875-8021	. PLATE, REINFORCING	IPH100110	2	
16	G1	5320-99-970-3518	. RIVET, BLIND	78248	4	
17	7XD	2540-99-730-8462	. STAPLE, HOOD STRAP	RRC3966	2	
18	7XD	5320-99-135-4157	. RIVET, BLIND	RRC8610	4	

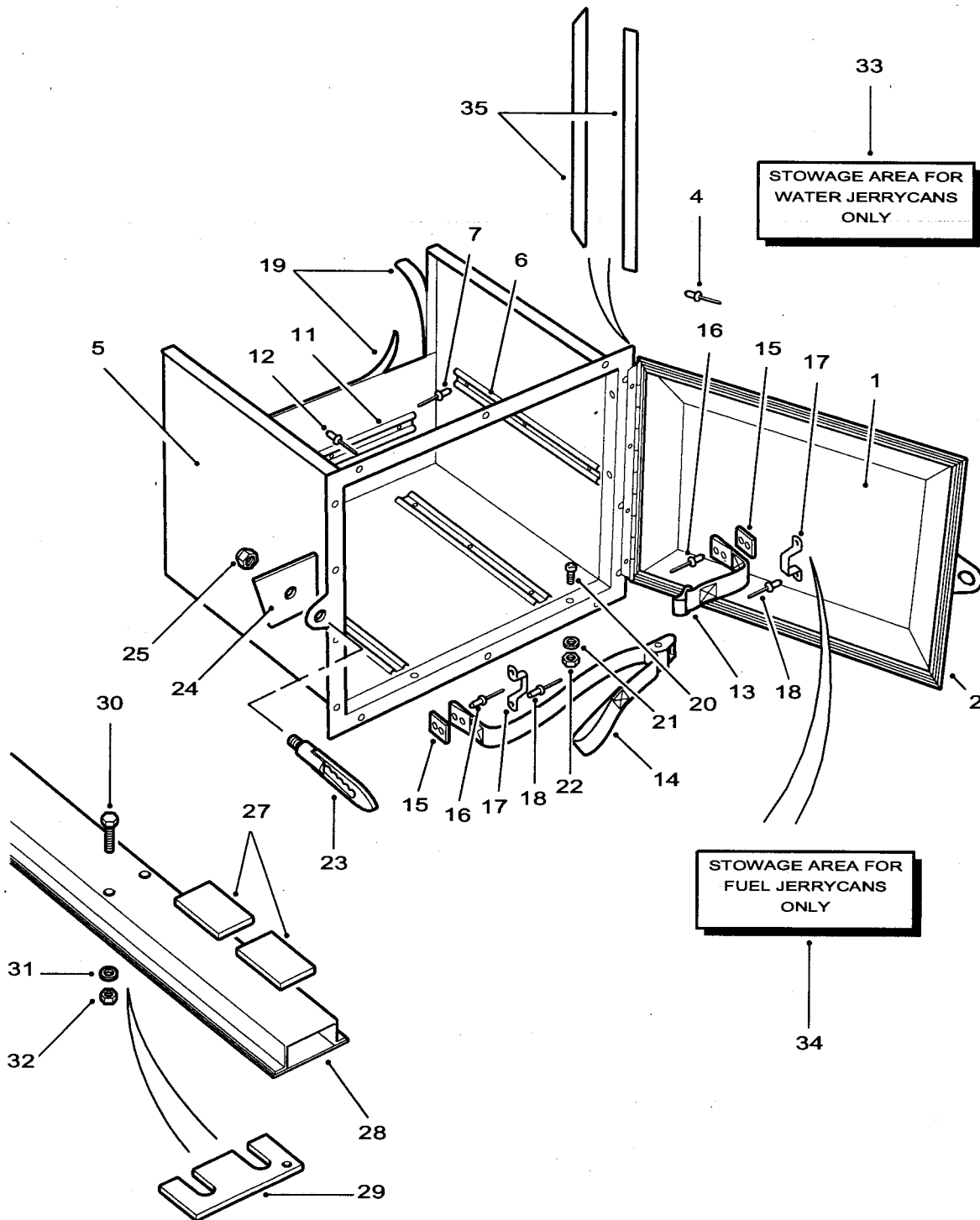

C267/298-1

Fig 3: Jerrycan stowage

Fig 3 Item	DMC Army	NATO stock number	Item name	Part No. / Dwg No.	No. off	Annotation (NSCM)
			JERRYCAN STOWAGE - Contd.			
19	7XD	5330-99-968-1992	. SEAL, NONMETALLIC SPECIAL SHAPED SECTION	MUC3610	A/R	
20	7XD	5305-99-796-7536	. SCREW, MACHINE	SE106201	2)Box to sill
21	7XD	5310-99-215-9928	. WASHER, FLAT	WA106042	2)
22	G1	5310-99-139-5313	. NUT, SELF-LOCKING, HEXAGON	NY106041	2)
23	7XD	2510-99-009-0593	. ASSEMBLY, ANTILUCE COTTER	RRC3967	1	
24	7XD	2540-99-446-0194	. PLATE, REINFORCING	RRC8333	1	
25	G1	5310-99-122-5498	. NUT, SELF-LOCKING, HEXAGON	NY112041L	1	
NI26	7XD	5320-99-135-4157	. RIVET, BLIND	RRC8610	A/R	Box to body
27	7XD	2590-99-370-8411	. PAD, CUSHIONING	NTC7294	4	
28	7XD	2510-99-973-3616	. FRAME SECTION, STRUCTURAL, VEHICULAR	RRC7606	1	
29(1)	7XD	5365-99-723-1822	. SPACER, PLATE	RRC5205	A/R	Up to VA125116
29(2)	7XD	5365-99-227-3138	. SPACER, PLATE	IYS100000	A/R	From VA125117
30(1)	G1	5305-99-122-5255	. SCREW, CAP, HEXAGON HEAD	BH108091L	4)Selective -)depending)on number of
30(2)	G1	5305-99-122-5256	. SCREW, CAP, HEXAGON HEAD	FB108101L	4)shims used)and chassis)alignment.
30(3)	G1	5305-99-122-6453	. SCREW, CAP, HEXAGON HEAD	FB108126	4	
31	7XD	5310-99-856-4224	. WASHER, FLAT	WA108056	4	
32	G1	5310-99-122-5496	. NUT, SELF-LOCKING, HEXAGON	NY108041L	4	
33	7XD	7240-99-810-4781	. LABEL, WATER STOWAGE	RRC8379	1	LH locker
34	7XD	7240-99-305-3592	. LABEL, FUEL STOWAGE	RRC8380	1	RH locker
35	7XD	9330-99-721-4452	. PLASTICS STRIP, PRESSURE SENSITIVE ADHESIVE COATED	MRC8626	A/R	1.6m length
NI36	7GVV	8030-99-611-3031	. SEALANT	STC2427	A/R	Black 310ml

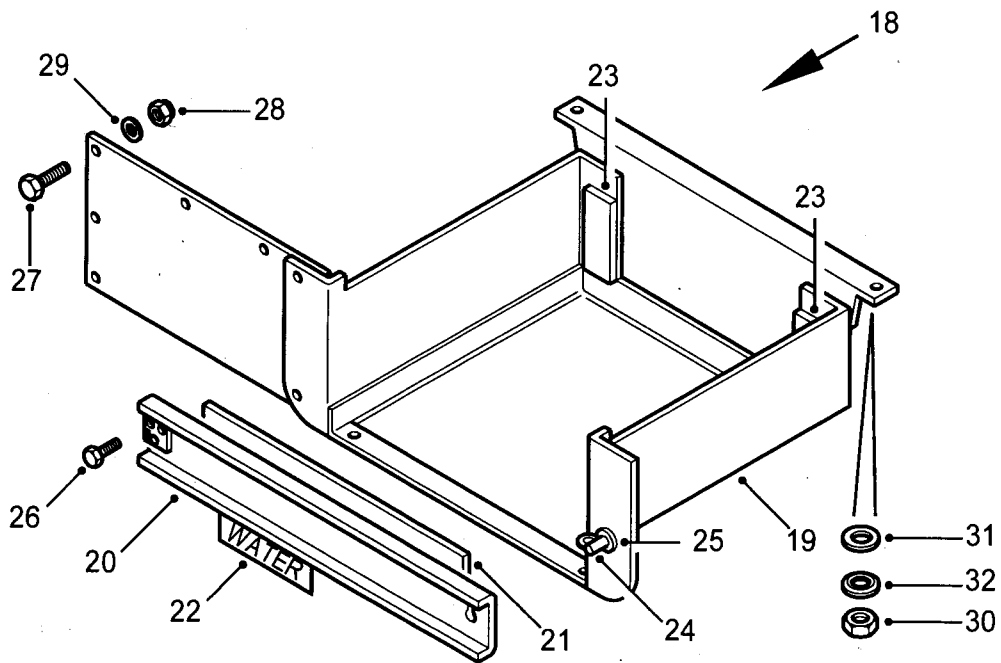
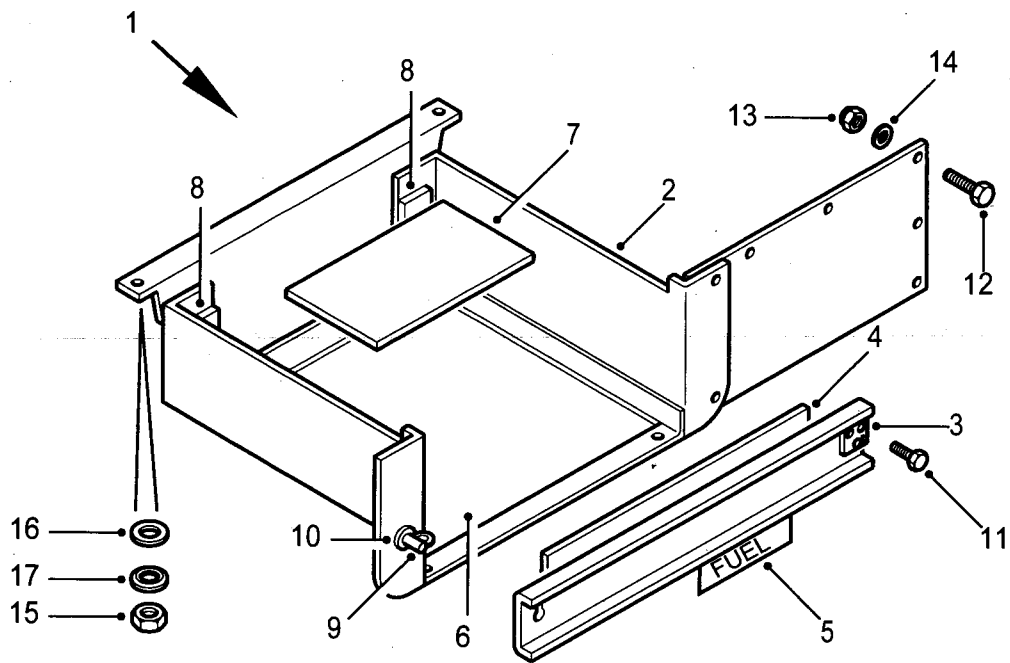

C267/299

Fig 4: Box, accessories stowage

Fig 4 Item	DMC Army	NATO stock number	Item name	Part No. / Dwg No.	No. off	Annotation (NSCM)
			JERRYCAN STOWAGE - Contd.			
1	7XD	2540-99-430-9526	. BOX, ACCESSORIES STOWAGE	STC2543	1	Ambulance RH - Fuel
2	7XD	2540-99-702-2590	.. FRAME, LOCKER	STC2749	1	
3	7XD	5340-99-126-4202	.. DOOR, ACCESS	STC2551	1	
4	7XD	5330-99-973-1830	... RUBBER STRIP	STC2748	1	
5	7XD	7690-99-362-7987	.. MARKER, IDENTIFICATION	STC2553	1	
6	7XD	5330-99-401-2302	.. PLASTIC SHEET	STC2514	1	
7	7XD	5330-99-702-2607	.. RUBBER STRIP	STC2474	1	Top protection
8	7XD	5330-99-535-7208	.. RUBBER STRIP	STC2472	2	End protection
9	6MT13	5340-99-136-0497	.. CATCH, TOOLBOX	STC2473	1	
10	7XD	5320-99-138-0314	.. IMEX RIVET	STC3495	3	
11	7XD	5320-99-234-1654	.. RIVET, BLIND	STC3496	3	
12	7XD	5305-99-739-6025	.. SCREW, MACHINE	STC2407	6	
13	G1	5310-99-122-5494	.. NUT, SELF-LOCKING, HEXAGON	NY105041L	6	
14	G1	5310-99-122-3032	.. WASHER, FLAT	WA105001L	6	
15	G1	5310-99-122-5296	.. NUT, PLAIN, HEXAGON	NH108041L	7	
16	7XD	5310-99-861-8007	.. WASHER, FLAT	STC2422	7	
17	G1	5310-99-101-0187	.. WASHER, LOCK	STC2425	7	
18	7XD	2540-99-603-4602	. BOX, ACCESSORIES STOWAGE	STC2542	1	LH - Water
19	7XD	2540-99-500-6084	.. FRAME, LOCKER	STC2747	1	
20	7XD	5340-99-126-4203	.. DOOR, ACCESS	STC2550	1	
21	7XD	5330-99-973-1830	... RUBBER STRIP	STC2748	1	
22	7XD	7690-99-549-1987	.. MARKER, IDENTIFICATION	STC2552	1	
23	7XD	5330-99-535-7208	.. RUBBER STRIP	STC2472	2	End protection
24	6MT13	5340-99-136-0497	.. CATCH, TOOLBOX	STC2473	1	
25	7XD	5320-99-138-0314	.. IMEX RIVET	STC3495	3	

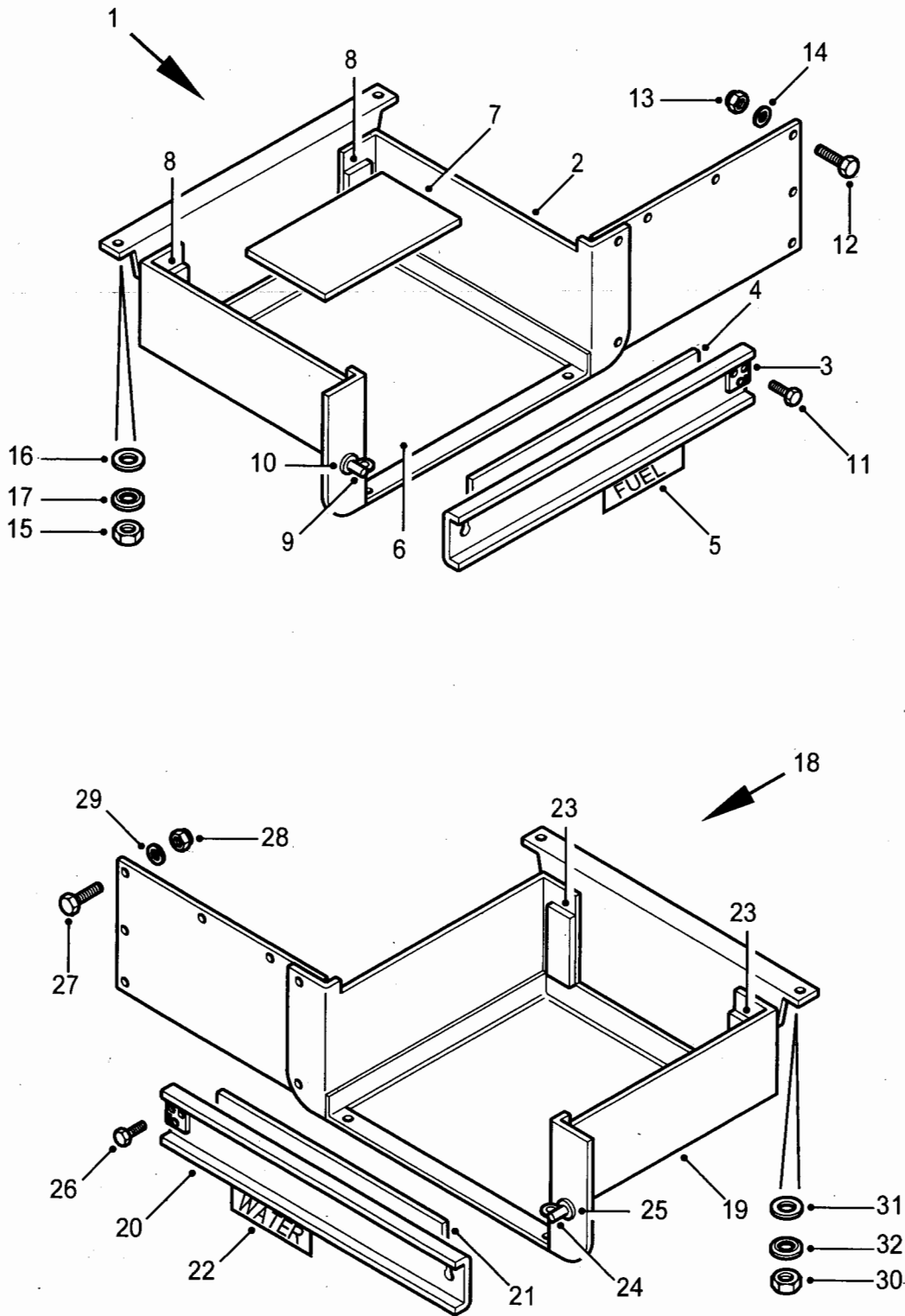

C267/299

Fig 4: Box, accessories stowage

Fig 4 Item	DMC Army	NATO stock number	Item name	Part No. / Dwg No.	No. off	Annotation (NSCM)
			JERRYCAN STOWAGE - Contd.			
26	7XD	5320-99-234-1654	.. RIVET, BLIND	STC3496	3	
27	7XD	5305-99-739-6025	.. SCREW, MACHINE	STC2407	6	
28	G1	5310-99-122-5494	.. NUT, SELF-LOCKING, HEXAGON	NY105041L	6	
29	G1	5310-99-122-3032	.. WASHER, FLAT	WA105001L	6	
30	G1	5310-99-122-5296	.. NUT, PLAIN, HEXAGON	NH108041L	7	
31	7XD	5310-99-861-8007	.. WASHER, FLAT	STC2422	7	
32	G1	5310-99-101-0187	.. WASHER, LOCK	STC2425	7	
NI33	7XD	8040-99-998-2139	.. ADHESIVE	STC2426	A/R	1 litre

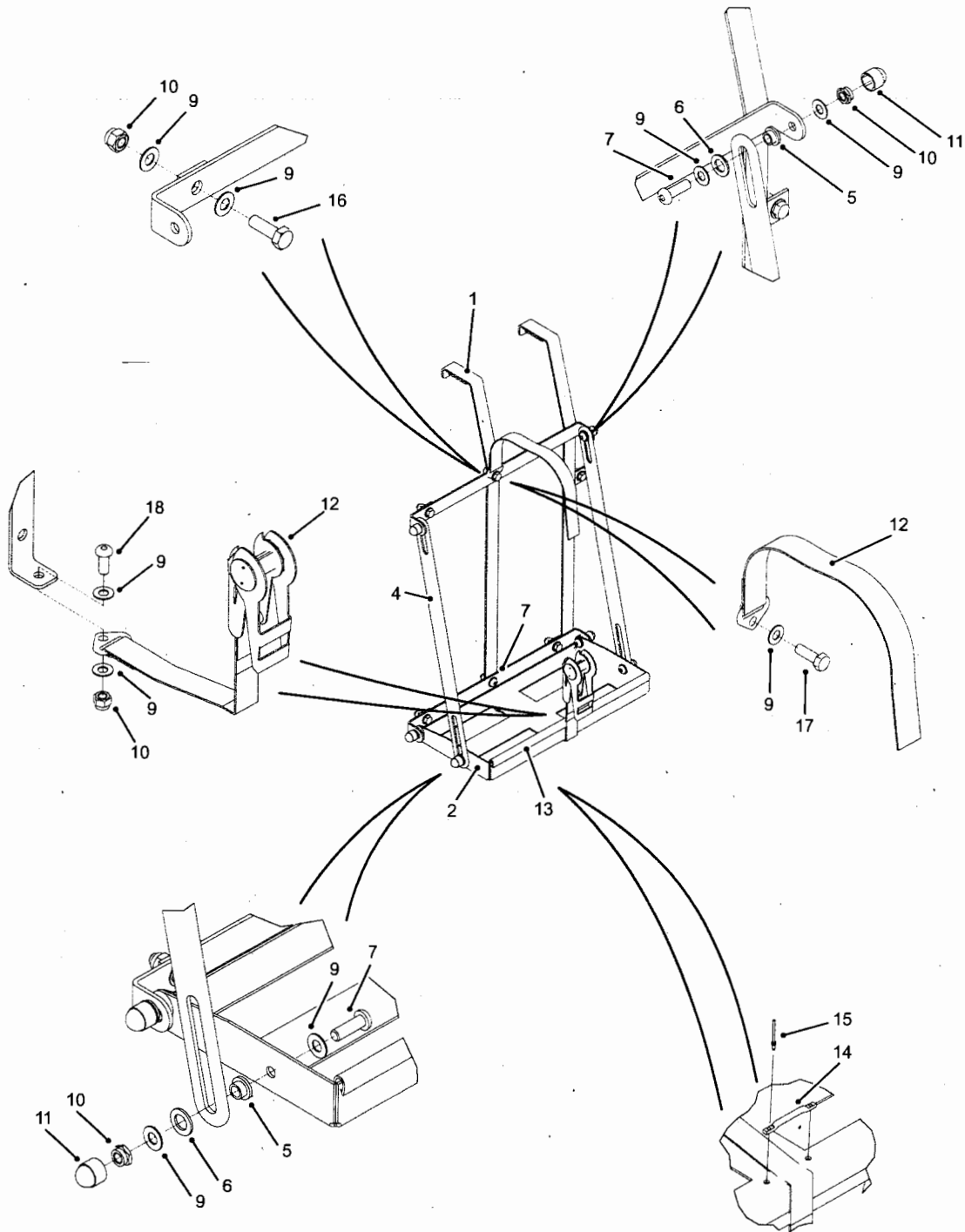

C267/447-1

Fig 5: Jerry can holder - RH

Fig 5 Item	DMC Army	NATO stock number	Item name	Part No. / Dwg No.	No. off	Annotation (NSCM)
	7WMK	2540-99-984-8140	JERRY CAN HOLDER - RH	5300-420	1	Comprising items 1 to 18
1		NP	. ASSY FRAME, JERRY CAN STOWAGE - RH	5300-357	1	
2		NP	. ASSY, BASE	5300-359	1	
NI3		NP	. SPACER	5300-366	2	
4		NP	. STAY	5300-363	2	
5		NP	. SLIDE BEARING	150983	8	Anixter
6		NP	. FIBRE WASHER	380300	4	Anixter
7		NP	. SOC BUTTON HD SCREW, M8 X 25, ZP		5	
8		NP	. SOC BUTTON HD SCREW, M8 X30, ZP		2	
9		NP	. FORM A, FLAT WASHER, M8		26	
10		NP	. NYLOC NUT, M8		13	
11		NP	. BLACK NUT CAP, M8	12838	2	Plastic parts
12		NP	. STRAP	5300-441	1	
13		NP	. EDGE STRIP	5300-444	1	
14		NP	. STAPLE	RRC3966	2	Caterpillar
15		NP	. POP RIVET, ALUMINIUM, 5 X 16		2	
16		NP	. HEX HEAD SCREW, M8 X 25 ZP		5	
17		NP	. HEX HEAD SCREW, M8 X 30 ZP		1	
18		NP	. SOC BUTTON HD SCREW, M8 X 20, ZP		1	

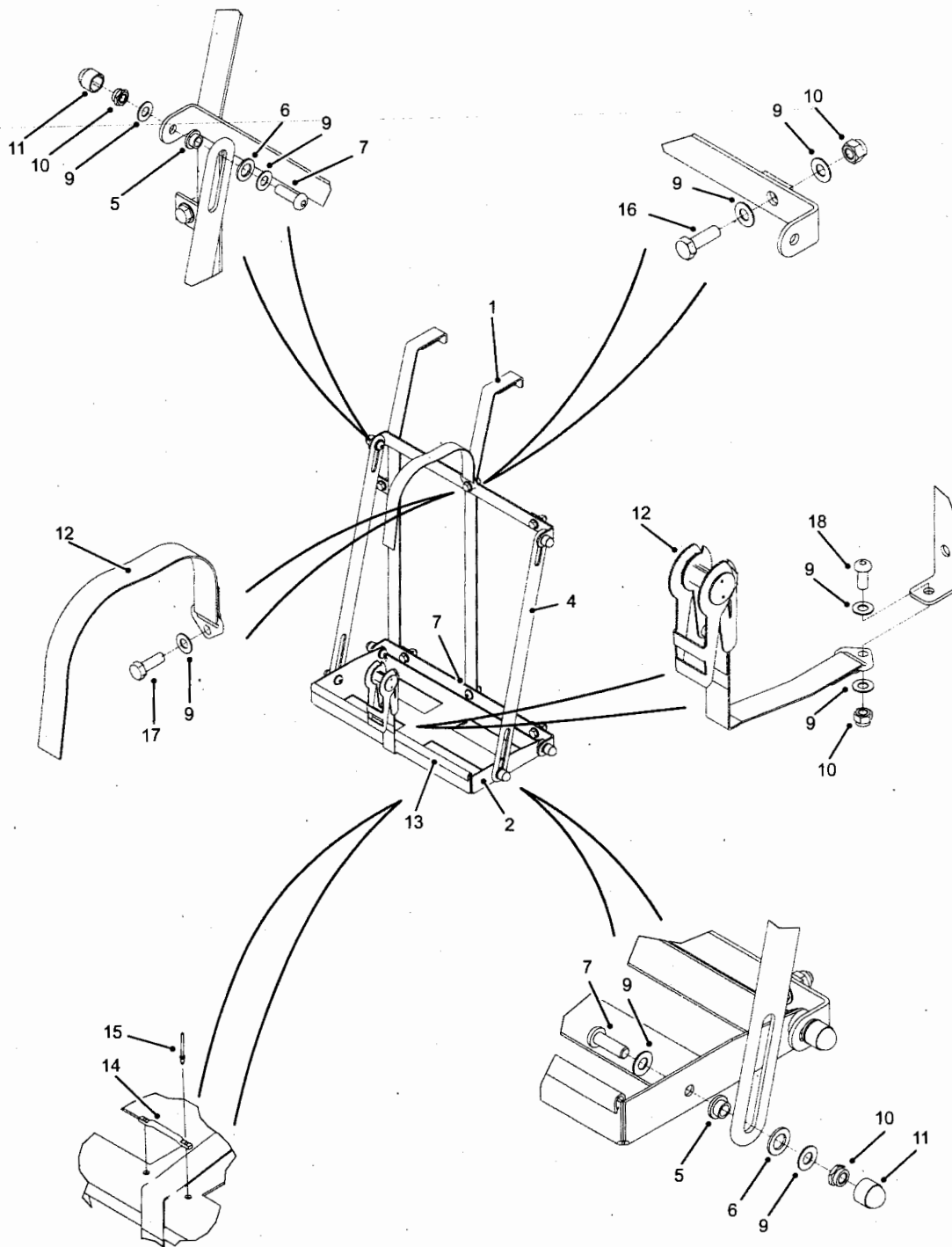

C267/460-1

Fig 6: Jerry can holder - LH

Fig 6 Item	DMC Army	NATO stock number	Item name	Part No. / Dwg No.	No. off	Annotation (NSCM)
	7WMK	2540-99-269-2840	JERRY CAN HOLDER - LH	5300-419	1	Comprising items 1 to 18
1		NP	. ASSY FRAME, JERRY CAN STOWAGE - LH	5300-358	1	
2		NP	. ASSY, BASE	5300-359	1	
NI3		NP	. SPACER	5300-366	2	
4		NP	. STAY	5300-363	2	
5		NP	. SLIDE BEARING	150983	8	Anixter
6		NP	. FIBRE WASHER	380300	4	Anixter
7		NP	. SOC BUTTON HD SCREW, M8 X 25, ZP		5	
8		NP	. SOC BUTTON HD SCREW, M8 X30, ZP		2	
9		NP	. FORM A, FLAT WASHER, M8		26	
10		NP	. NYLOC NUT, M8		13	
11		NP	. BLACK NUT CAP, M8	12838	2	Plastic parts
12		NP	. STRAP	5300-441	1	
13		NP	. EDGE STRIP	5300-444	1	
14		NP	. STAPLE	RRC3966	2	Caterpillar
15		NP	. POP RIVET, ALUMINIUM, 5 X 16		2	
16		NP	. HEX HEAD SCREW, M8 X 25 ZP		5	
17		NP	. HEX HEAD SCREW, M8 X 30 ZP		1	
18		NP	. SOC BUTTON HD SCREW, M8 X 20, ZP		1	

CHAPTER 2-12-30
ROOF ASSEMBLY AND FIXINGS

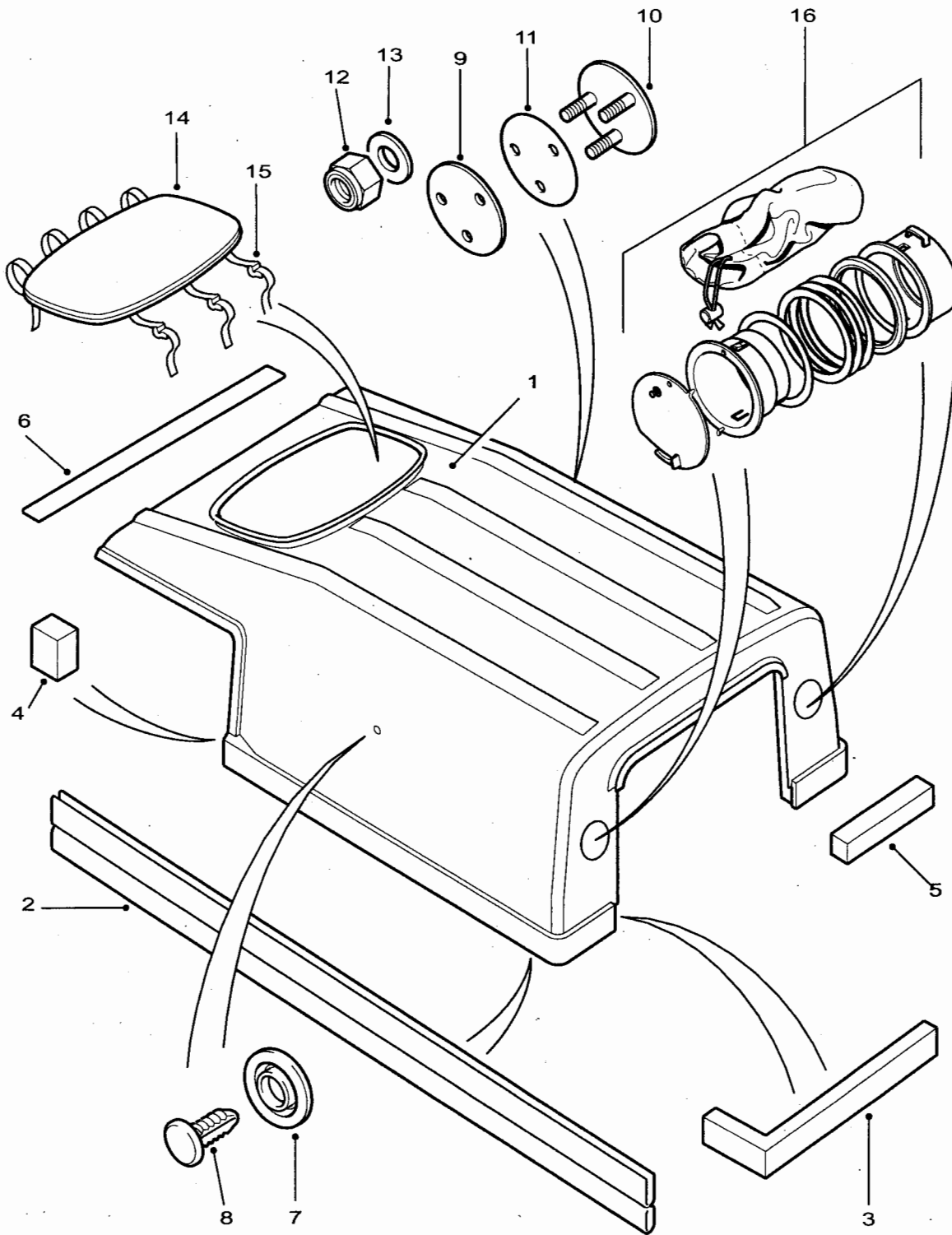

C267/300-1

Fig 1: Roof assembly and fixings

Fig 1 Item	DMC Army	NATO stock number	Item name	Part No. / Dwg No.	No. off	Annotation (NSCM)
			ROOF ASSEMBLY AND FIXINGS			Ref
1(1)	7XD	2510-99-215-6343	. PANEL, BODY, VEHICULAR	ASR1146	1	90
1(2)	7XDW	2510-99-573-6268	. PANEL, BODY, VEHICULAR	DXU100210	1	90 - Winterised
2	7XD	5330-99-219-3194	. SEAL, NONMETALLIC SPECIAL SHAPED SECTION	ASR1135	2	
3	7XD	5330-99-968-1992	. SEAL, NONMETALLIC SPECIAL SHAPED SECTION	MUC3610	A/R	8m roll
4	7XD	5330-99-968-1992	. SEAL, NONMETALLIC SPECIAL SHAPED SECTION	MUC3610	A/R	8m roll
5	7XD	5330-99-968-1992	. SEAL, NONMETALLIC SPECIAL SHAPED SECTION	MUC3610	A/R	8m roll
6	7XD	9330-99-721-4452	. PLASTICS STRIP, PRESSURE SENSITIVE ADHESIVE COATED	MRC8626	A/R	1.6m length
7	7XD	5325-99-828-1012	. GROMMET, RUBBER	276054	2	Antenna lead
8	7XD	2540-99-331-8336	. PLUG	MXC3130PUB	2	Antenna lead
9	7XD	5340-99-739-0906	. PANEL, BLANK	ASR1133	1)Spare wheel,
10	7XD	2590-99-147-2989	. PLATE BLANKING	ASR1132	1)for basic
11	7XD	5330-99-126-5074	. GASKET	IYF100010	1)vehicle only,
12	G1	5310-99-138-8423	. NUT, SELF-LOCKING, HEXAGON	NY106041L	6)see also item 18 Page 5.
13	G1	5310-99-122-6474	. WASHER, FLAT	WA106001L	6)
14	7XDW	2510-99-573-6318	. DOOR, HATCH, VEHICLE	IPK100030	1)Winterised
15	7XD	5340-99-809-4594	. STRAP, WEBBING	IPM100010	4)

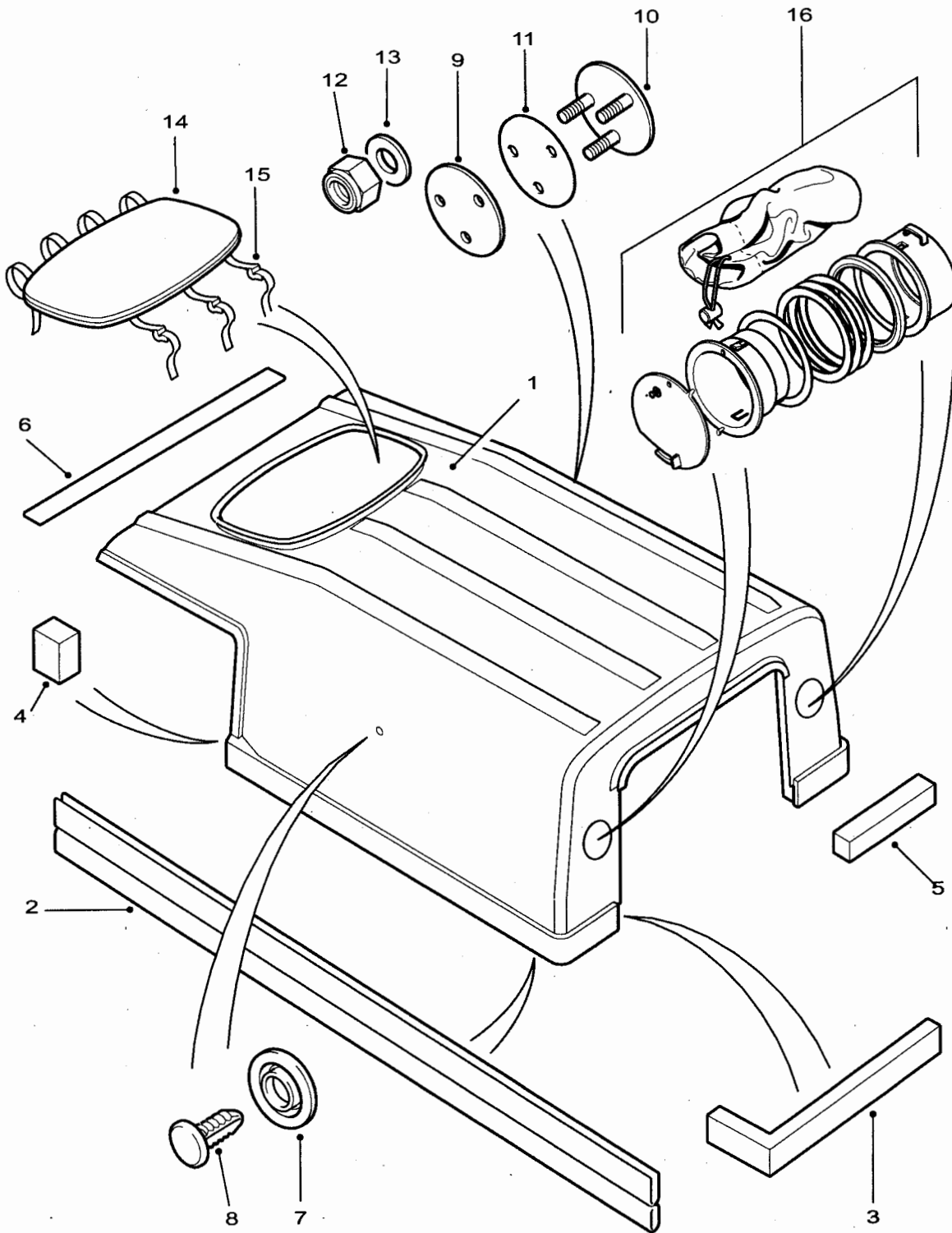

C267/300-1

Fig 1: Roof assembly and fixings

Fig 1 Item	DMC Army	NATO stock number	Item name	Part No. / Dwg No.	No. off	Annotation (NSCM)
16	7XD	2510-99-148-1296	ROOF ASSEMBLY AND FIXINGS - Contd. .. INPUT/ OUTPUT FACILITY SET	F8645	2	Refer to Mod Instruction No. 8. Comprising the following items.
			.. SLEEVE		2	
			.. COVER, SLEEVE		2	
			.. WASHER, FOAM		8	
			.. RING, RETAINING		2	Soft top only
			.. COUPLING, SLEEVE ASSEMBLY		2	
			.. STRAP, SUPPORT		2	
NI17	H1ATS	7510-99-220-1153	.. WATER RESISTANT FABRIC TAPE		A/R	
NI18	7XD	2540-99-149-9435	.. HARDTOP BLANKING KIT		1	Bowman. Refer to Mod Instruction No. 29. Includes fixings comprising the following items
NI19		NP	.. BLANKING PLATE		1	
NI20		NP	.. U SHAPED SPRING CLIPS		2	
NI21		NP	.. SCREW, SELF TAPPING, No. 10		1	

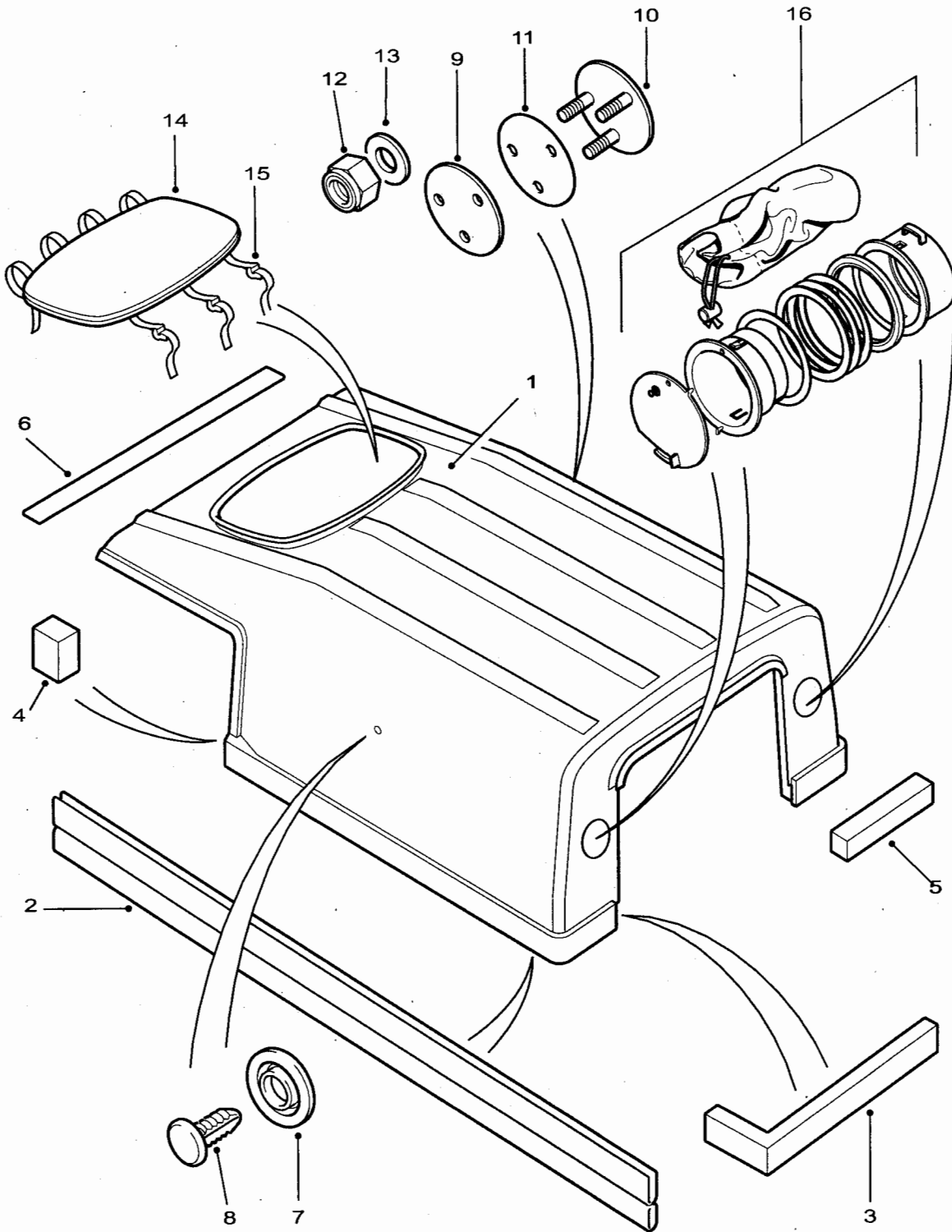

C267/300-1

Fig 2: Roof assembly and fixings

Fig 2 Item	DMC Army	NATO stock number	Item name	Part No. / Dwg No.	No. off	Annotation (NSCM)
			ROOF ASSEMBLY AND FIXINGS - Contd.			
1(1)	7XD	2510-99-998-9200	. PANEL, BODY, VEHICULAR	ASR1147RAW	1	110
1(2)	7XDW	2510-99-573-6267	. PANEL, BODY, VEHICULAR	DXU100200	1	110 - Winterised
2	7XD	5330-99-709-0778	. SEAL	ASR1134	2	
3	7XD	5330-99-968-1992	. SEAL, NONMETALLIC SPECIAL SHAPED SECTION	MUC3610	A/R	8m roll
4	7XD	5330-99-968-1992	. SEAL, NONMETALLIC SPECIAL SHAPED SECTION	MUC3610	A/R	8m roll
5	7XD	5330-99-968-1992	. SEAL, NONMETALLIC SPECIAL SHAPED SECTION	MUC3610	A/R	8m roll
6	7XD	9330-99-721-4452	. PLASTICS STRIP, PRESSURE SENSITIVE ADHESIVE COATED	MRC8626	A/R	1.6m length
7	7XD	5325-99-828-1012	. GROMMET, RUBBER	276054	2	Antenna lead
8	7XD	2540-99-331-8336	. PLUG	MXC3130PUB	2	Antenna lead
9(1)	7XD	5340-99-739-0906	. PANEL, BLANK	ASR1133	1	Spare wheel
9(2)	7XD	2540-99-149-9435	. HARD TOP BLANKING KIT			Use on 110 Bowman. Refer to Mod Instruction No. 29. Comprises items 10 and 11.
10	7XD	2590-99-147-2989	. PLATE BLANKING	ASR1132	1)Spare wheel
11	7XD	5330-99-126-5074	. GASKET	IYF100010	1)
12	G1	5310-99-138-8423	. NUT, SELF-LOCKING, HEXAGON	NY106041L	6)
13	G1	5310-99-122-6474	. WASHER, FLAT	WA106001L	6)
14	7XDW	2510-99-573-6318	DOOR, HATCH, VEHICLE	IPK100030	1)Winterised
15	7XD	5340-99-809-4594	STRAP, WEBBING	IPM100010	4)

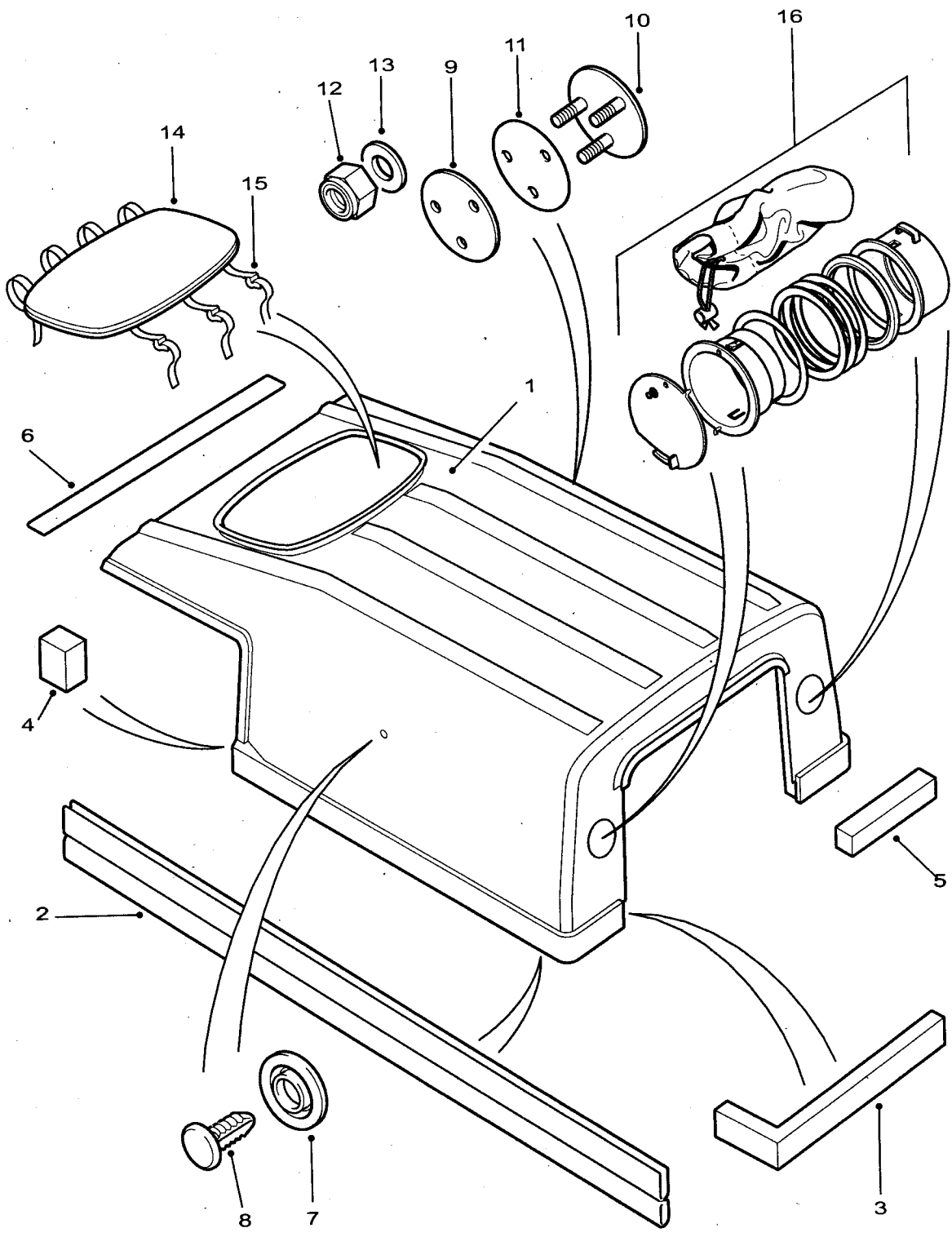

C267/300-1

Fig 2: Roof assembly and fixings

Fig 2 Item	DMC Army	NATO stock number	Item name	Part No. / Dwg No.	No. off	Annotation (NSCM)
16	7XD	2510-99-148-1296	ROOF ASSEMBLY AND FIXINGS - Contd. .. INPUT/ OUTPUT FACILITY SET	F8645	2	Refer to Mod Instruction No. 8. Comprising the following items.
			.. SLEEVE		2	
			.. COVER, SLEEVE		2	
			.. WASHER, FOAM		8	
			.. RING, RETAINING		2	Soft top only
			.. COUPLING, SLEEVE ASSEMBLY		2	
			.. STRAP, SUPPORT		2	
NI17	H1ATS	7510-99-220-1153	.. WATER RESISTANT FABRIC TAPE		A/R	

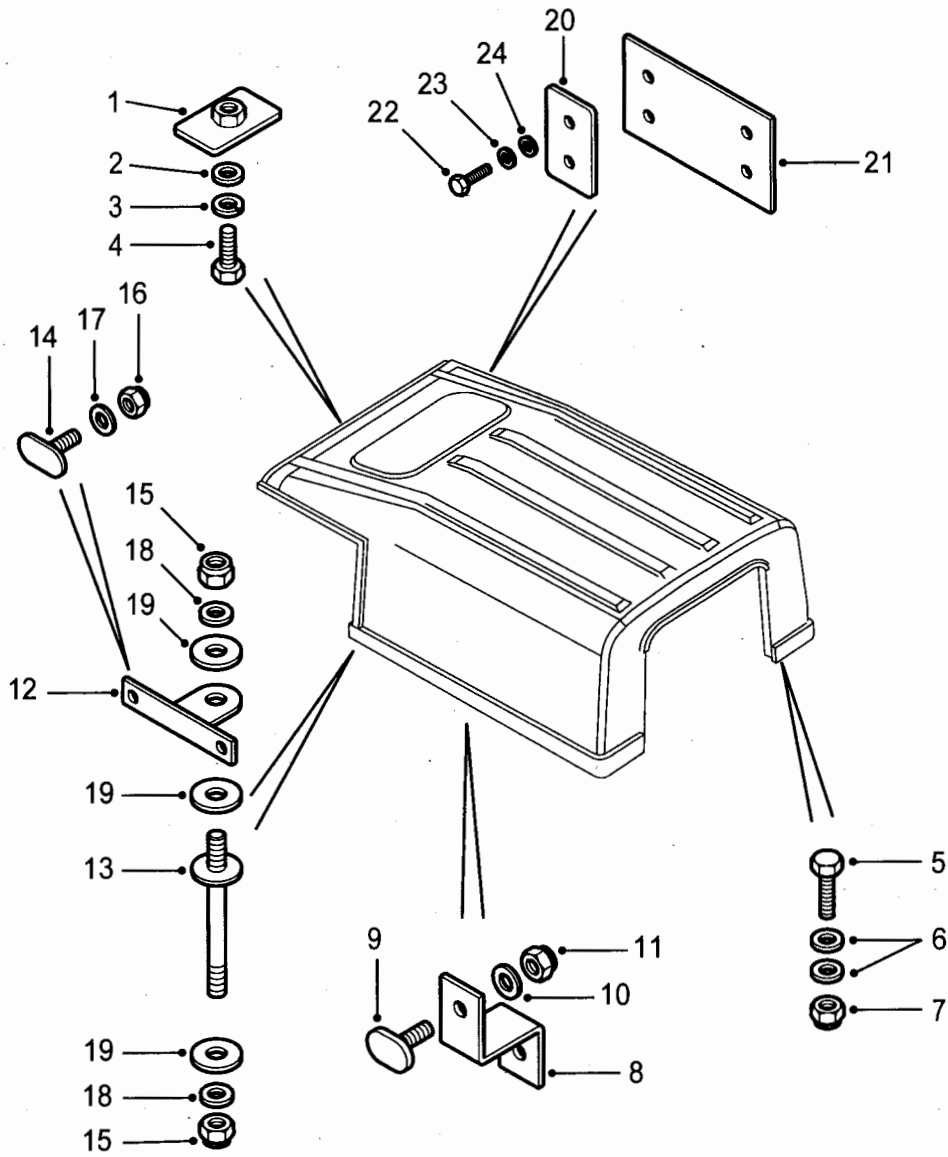

C267/302

Fig 3: Roof fixings

Fig 3 Item	DMC Army	NATO stock number	Item name	Part No. / Dwg No.	No. off	Annotation (NSCM)
			ROOF ASSEMBLY AND FIXINGS - Contd.			90
			. ROOF FIXINGS		Ref	
1	7XD	5310-99-788-8167	. . NUT PLATE ASSEMBLY	AHR710280	6	
2	G1	5310-99-122-6474	. . WASHER, FLAT	WA106042	6	
3	7FW	5310-99-966-2649	. . WASHER, LOCK	WL106041	6	
4	G1	5305-99-122-5362	. . SCREW, CAP, HEXAGON HEAD	SH106251	6	
5	G1	5305-99-122-5362	. . SCREW, CAP, HEXAGON HEAD	SH106251	2	
6	G1	5310-99-122-6474	. . WASHER, FLAT	WA106042	4	
7	G1	5310-99-138-8423	. . NUT, SELF-LOCKING, HEXAGON	NY106041L	2	
8	7XD	5340-99-010-0738	. . BRACKET, DOUBLE ANGLE	ASR1131	6	Brackets secured to bodyside by inner panel fixings.
9	7XD	5306-99-021-8989	. . BOLT, TEE HEAD	MTC3557	6	
10	7XD	5310-99-856-4224	. . WASHER, FLAT	WA108056	6	
11	G1	5310-99-122-5496	. . NUT, SELF-LOCKING, HEXAGON	NY108041L	6	
12	7XD	5340-99-127-2457	. . BRACKET, MOUNTING	AYH100780	2	
13	7XD	5307-99-300-8826	. . STUD ASSEMBLY, MOUNTING	AYR500110	2	
14	7XD	5306-99-021-8989	. . BOLT, TEE HEAD	MTC3557	4	
15	G1	5310-99-122-5296	. . NUT, PLAIN, HEXAGON	NH108041L	4	
16	G1	5310-99-122-5496	. . NUT, SELF-LOCKING, HEXAGON	NY108041L	4	
17	7XD	5310-99-856-4224	. . WASHER, FLAT	WA108056	4	
18	G1	5310-99-137-9231	. . WASHER, LOCK	WL108002	4	
19	7XD	5310-99-136-5496	. . WASHER, FLAT	WP185L	6	
20	7XD	2590-99-306-3053	. . BRACKET, VEHICULAR COMPONENTS	RRC8602	4)Roll cage
21	7XD	2540-99-413-8062	. . NUT PLATE	ASR1848	2)
22	G1	5306-99-400-7301	. . SCREW, CAP, HEXAGON HEAD	FS108256	8)
23	G1	5310-99-137-9231	. . WASHER, LOCK	WL108002	8)
24	7XD	5310-99-856-4224	. . WASHER, FLAT	WA108056	8)

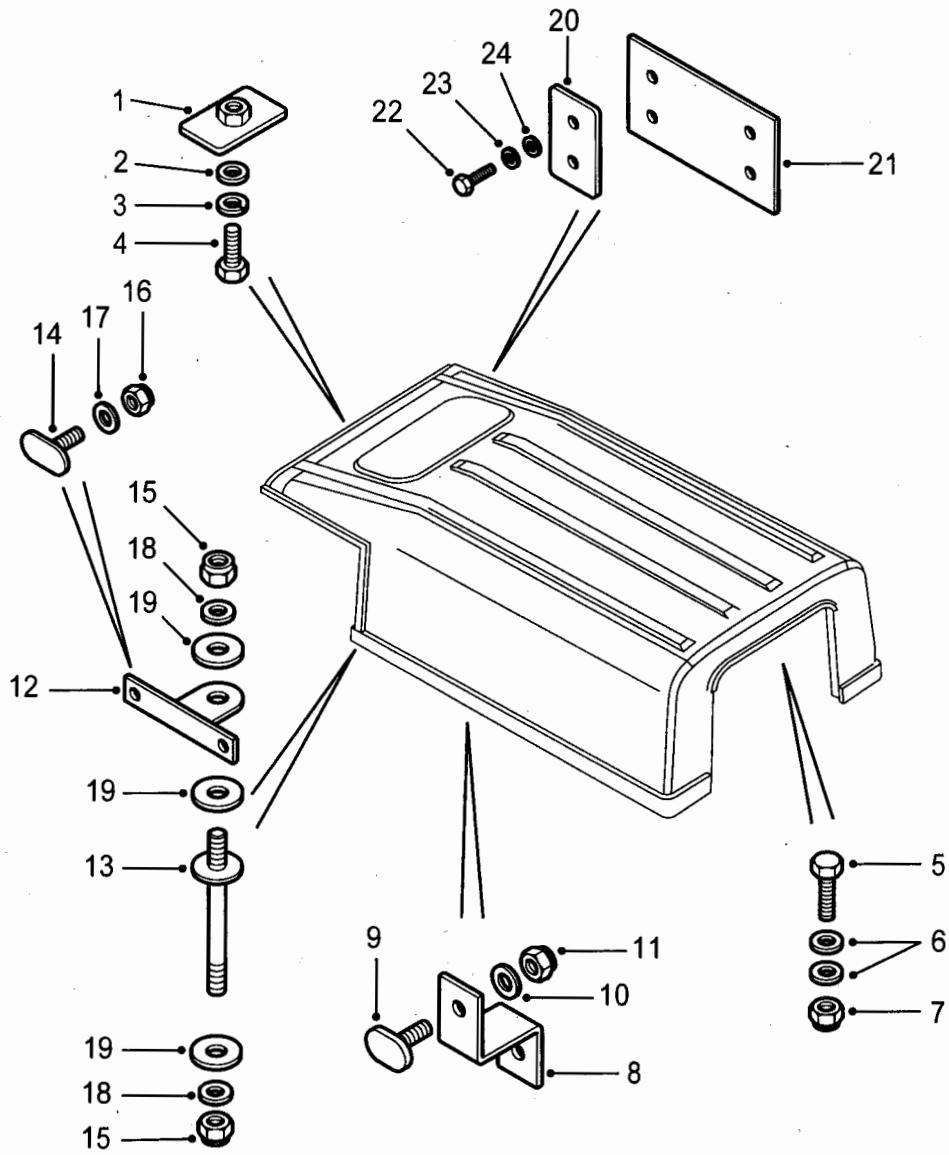

C267/303

Fig 4: Roof fixings

Fig 4 Item	DMC Army	NATO stock number	Item name	Part No. / Dwg No.	No. off	Annotation (NSCM)
			ROOF ASSEMBLY AND FIXINGS - Contd.			110
			ROOF FIXINGS		Ref	
1	7XD	5310-99-788-8167	.. NUT PLATE ASSEMBLY	AHR710280	6	
2	G1	5310-99-122-6474	.. WASHER, FLAT	WA106042	6	
3	7FW	5310-99-966-2649	.. WASHER, LOCK	WL106041	6	
4	G1	5305-99-122-5362	.. SCREW, CAP, HEXAGON HEAD	SH106251	6	
5	G1	5305-99-122-5362	.. SCREW, CAP, HEXAGON HEAD	SH106251	2	
6	G1	5310-99-122-6474	.. WASHER, FLAT	WA106042	4	
7	G1	5310-99-138-8423	.. NUT, SELF-LOCKING, HEXAGON	NY106041L	2	
8	7XD	5340-99-010-0738	.. BRACKET, DOUBLE ANGLE	ASR1131	8	Brackets secured to bodyside by inner panel fixings.
9	7XD	5306-99-021-8989	.. BOLT, TEE HEAD	MTC3557	8	
10	7XD	5310-99-856-4224	.. WASHER, FLAT	WA108056	8	
11	G1	5310-99-122-5496	.. NUT, SELF-LOCKING, HEXAGON	NY108041L	8	
12	7XD	5340-99-127-2457	.. BRACKET, MOUNTING	AYH100780	2	
13	7XD	5307-99-300-8826	.. STUD ASSEMBLY, MOUNTING	AYR500110	2	
14	7XD	5306-99-021-8989	.. BOLT, TEE HEAD	MTC3557	4	
15	G1	5310-99-122-5296	.. NUT, PLAIN, HEXAGON	NH108041L	4	
16	G1	5310-99-122-5496	.. NUT, SELF-LOCKING, HEXAGON	NY108041L	4	
17	7XD	5310-99-856-4224	.. WASHER, FLAT	WA108056	4	
18	G1	5310-99-137-9231	.. WASHER, LOCK	WL108002	4	
19	7XD	5310-99-136-5496	.. WASHER, FLAT	WP185L	6	
20	7XD	2590-99-306-3053	.. BRACKET, VEHICULAR COMPONENTS	RRC8602	4)Roll cage
21	7XD	2540-99-413-8062	.. NUT PLATE	ASR1848	2)
22	G1	5306-99-400-7301	.. SCREW, CAP, HEXAGON HEAD	FS108256	8)
23	G1	5310-99-137-9231	.. WASHER, LOCK	WL108002	8)
24	7XD	5310-99-856-4224	.. WASHER, FLAT	WA108056	8)

CHAPTER 2-12-31
STRETCHER FRAMES AND MECHANISMS

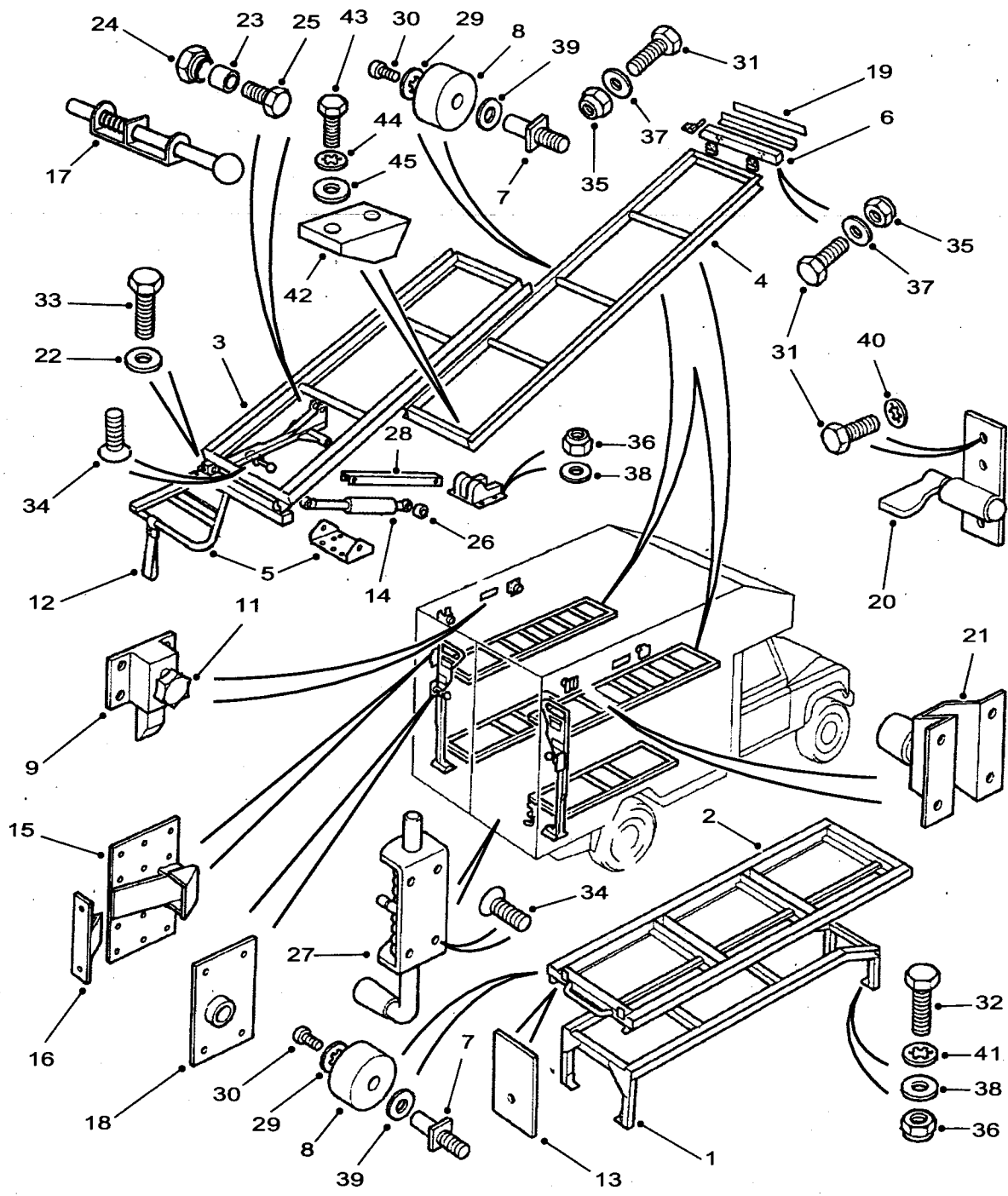

C267/304-1

Fig 1: Stretcher frames and mechanisms

Fig 1 Item	DMC Army	NATO stock number	Item name	Part No. / Dwg No.	No. off	Annotation (NSCM)
			STRETCHER FRAMES AND MECHANISMS		Ref	
1(1)	7XD	2540-99-126-4204	. FRAME, STRETCHER	STC3497	1	LH Btm inner
1(2)	7XD	2540-99-663-6096	. FRAME, STRETCHER	STC3498	1	RH Btm inner
2(1)	7XD	2540-99-234-4566	. FRAME, STRETCHER	STC3499	1	LH Btm outer
2(2)	7XD	2540-99-926-3643	. FRAME, STRETCHER	STC3500	1	RH Btm outer
3(1)	7XD	2540-99-810-5791	. FRAME, STRETCHER	STC3501	1	LH Top outer
3(2)	7XD	2540-99-961-2051	. FRAME, STRETCHER	STC3502	1	RH Top outer
4	7XD	2540-99-894-8712	. FRAME, STRETCHER	STC3503	2	Top inner
5(1)	7XD	2540-99-087-1604	. POST ASSEMBLY	STC3504	1	LH - rear
5(2)	7XD	2540-99-464-7123	. POST ASSEMBLY	STC3505	1	RH - rear
6(1)	7XD	2540-99-810-5792	. SUPPORT	STC3506	1	LH - front
6(2)	7XD	2540-99-500-6085	. SUPPORT	STC3507	1	RH - front
7	7XD	3040-99-998-9222	. AXLE, SHOULDERED	STC3508	16	
8	7XD	5340-99-577-3908	. WHEEL, SOLID, NONMETALLIC	STC3509	16	
9	7XD	5340-99-810-5793	. LATCH ASSEMBLY	STC3510	2	
NI10	7XD	5360-99-147-3296	. . SPRING, HELICAL, COMPRESSION	STC3513	2	
11	7XD	5355-99-810-5815	. . KNOB	STC3514	2	
12	7XD	5340-99-517-3528	. STRAP, WEBBING	STC3511	2	
13	7XD	5340-99-454-4922	. STOP, STRETCHER	STC3923	2	
14	7XD	3040-99-810-5794	. CYLINDER ASSEMBLY, ACTUATING, LINEAR	STC2608	2	
15	7XD	2540-99-258-0512	. RECEPTACLE, DOOR WEDGE	STC2604	2	
16	7XD	2540-99-911-7659	. WEDGE, DOOR DOVETAIL	STC2605	2	
17	7XD	5340-99-301-8393	. BOLT, BARREL	STC2610	2	
18	7XD	5340-99-311-3394	. BRACKET, MOUNTING	STC2561	2	
19	7XD	2540-99-410-0110	. PLATE, BACKING	STC2612	2	
20(1)	7XD	5340-99-258-0513	. CATCH	STC3515	1	LH
20(2)	7XD	5340-99-301-8394	. CATCH	STC3516	1	RH
21	7XD	2540-99-330-1983	. BUFFER ASSEMBLY	STC2683	6	
22	7XD	5310-99-709-0898	. WASHER, FLAT	STC3520	2	
23	7XD	3120-99-151-2923	. BEARING, SLEEVE	STC3521	4	
24	7XD	5310-99-832-4003	. NUT, PIVOT	STC3522	4	

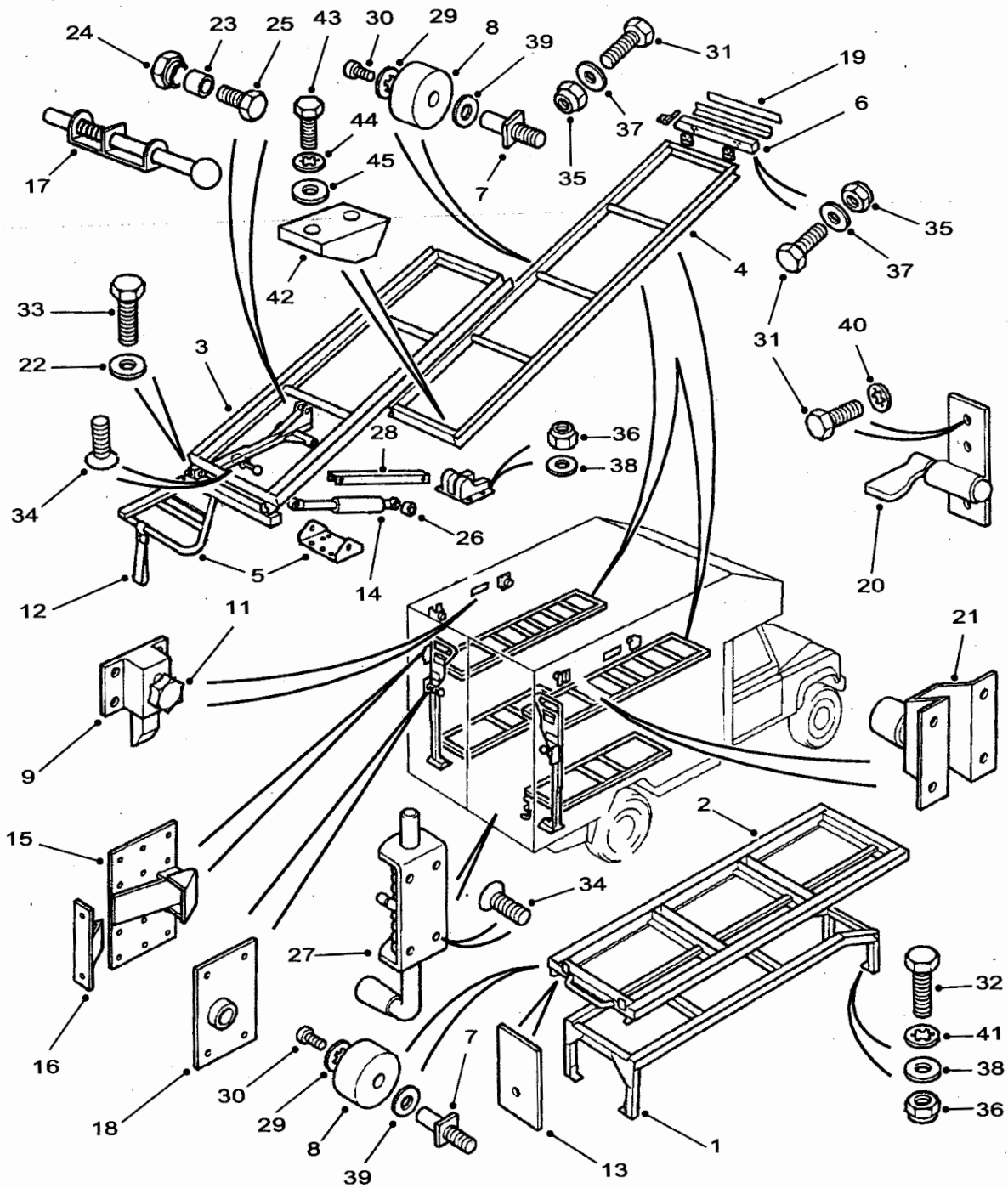

C267/304-1

Fig 1: Stretcher frames and mechanisms

Fig 1 Item	DMC Army	NATO stock number	Item name	Part No. / Dwg No.	No. off	Annotation (NSCM)
			STRETCHER FRAMES AND MECHANISMS - Contd.		Ref	
25	G1	5305-99-122-5366	. SCREW, CAP, HEXAGON HEAD	FS108207L	4	
26	7XD	3120-99-810-5795	. BEARING, SLEEVE	STC3524	4	
27	6MT13	5340-99-770-9187	. BOLT, WINDOW, SPRING	STC3528	2	
28	7XD	2540-99-234-4711	. LINK	IQE100000	2	
29	7XD	5310-99-838-1817	. PUSH ON NUT	STC3526	16	
30	7XD	5305-99-147-3297	. SCREW, MACHINE	STC3527	16	
31	7XD	5305-99-737-6170	. SCREW, CAP, HEXAGON HEAD	FS106206	24	
32	G1	5305-99-122-5366	. SCREW, CAP, HEXAGON HEAD	FS108207L	2	
33	G1	5306-99-122-4909	. BOLT, MACHINE	SH110201L	2	
34	7XD	5305-99-690-6666	. SCREW, MACHINE	STC2411	16	
35	G1	5310-99-138-8423	. NUT, SELF-LOCKING, HEXAGON	NY106041L	26	
36	G1	5310-99-122-5496	. NUT, SELF-LOCKING, HEXAGON	NY108041L	42	
37	7XD	5310-99-167-4752	. WASHER, FLAT	STC2421	18	
38	7XD	5310-99-861-8007	. WASHER, FLAT	STC2422	42	
39	G1	5310-99-122-6476	. WASHER, FLAT	WA110001L	16	
40	G1	5310-12-156-4956	. WASHER, LOCK	STC2424	6	
41	G1	5310-99-101-0187	. WASHER, LOCK	STC2425	2	
42	7XD	5340-99-318-2000	. STOP, STRETCHER	IQD100010	2	
43	G1	5305-99-122-5356	. SCREW, CAP, HEXAGON HEAD	SH105161L	4	
44	7XD	5310-99-810-6058	. WASHER, LOCK	STC2693	4	
45	G1	5310-99-139-0309	. WASHER, FLAT	WC105001L	4	
NI46	7XD	8040-99-586-0751	. ADHESIVE	STC4240	A/R	
NI47	7XD	2540-99-949-0411	. STRIP, WEAR	STC4241	A/R	For stretcher frames 732mm long- cut to length for shorter applications. Use adhesive STC4240 to bond to stretcher frame.

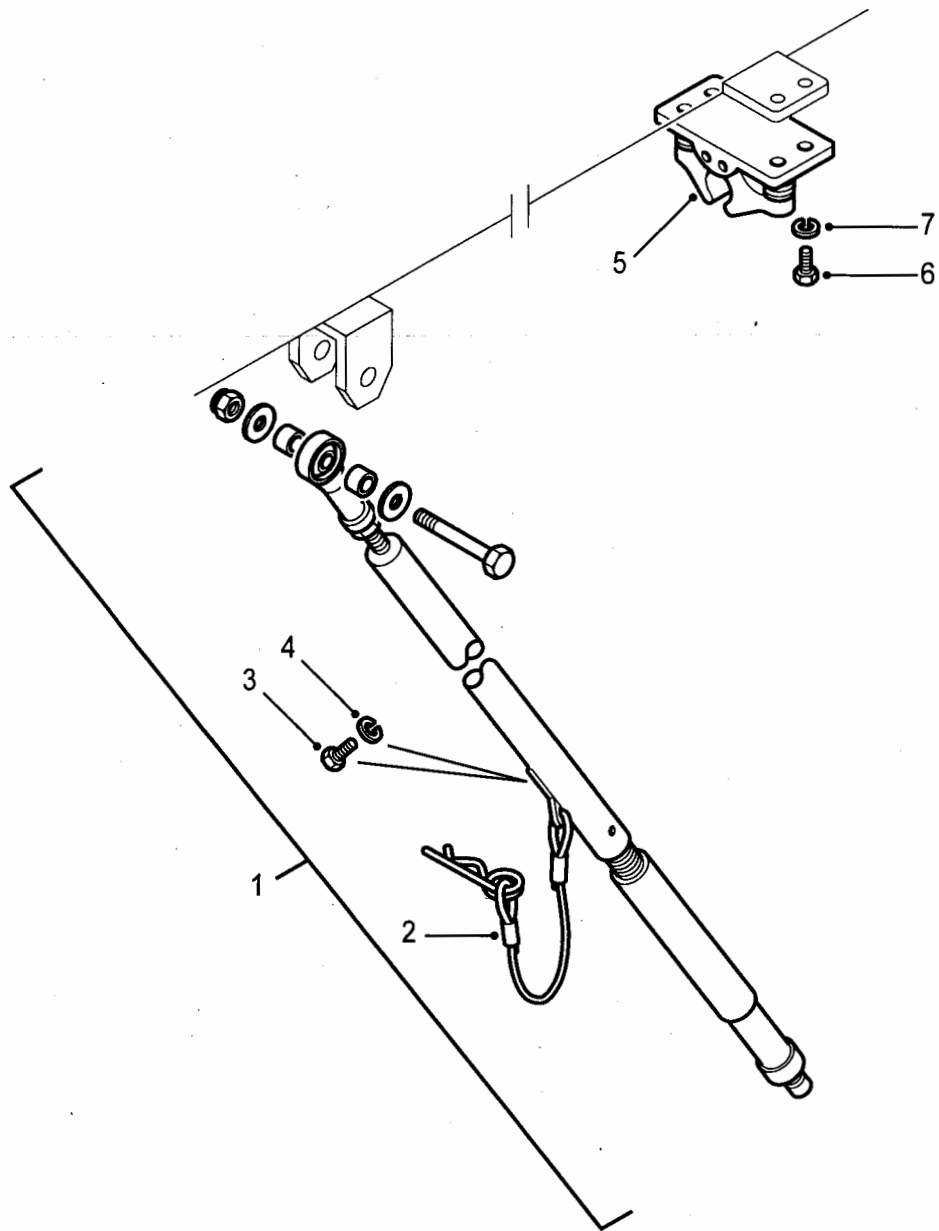

C267/305

Fig 2: Stretcher frames and mechanisms

Fig 2 Item	DMC Army	NATO stock number	Item name	Part No. / Dwg No.	No. off	Annotation (NSCM)
			STRETCHER FRAMES AND MECHANISMS - Contd.			
1	7XD	2540-99-464-7121	. STRUT ASSEMBLY	IPL100000	1	
2	7XD	5315-99-875-7179	. . PIN, LOCK	IPM100000	1	
3	G1	5305-99-122-5355	. . SCREW, CAP, HEXAGON HEAD	SH105101	1	
4	G1	5310-99-636-2987	. . WASHER, LOCK	WF105001L	1	
5	7XD	5325-99-991-2445	. RECEPTACLE, POSITIVE LOCK	IPN100000	1	
6	G1	5305-99-138-4827	. SCREW, MACHINE	SH104102	4	
7	7FW	5310-99-414-6057	. WASHER, LOCK	WF104001L	4	

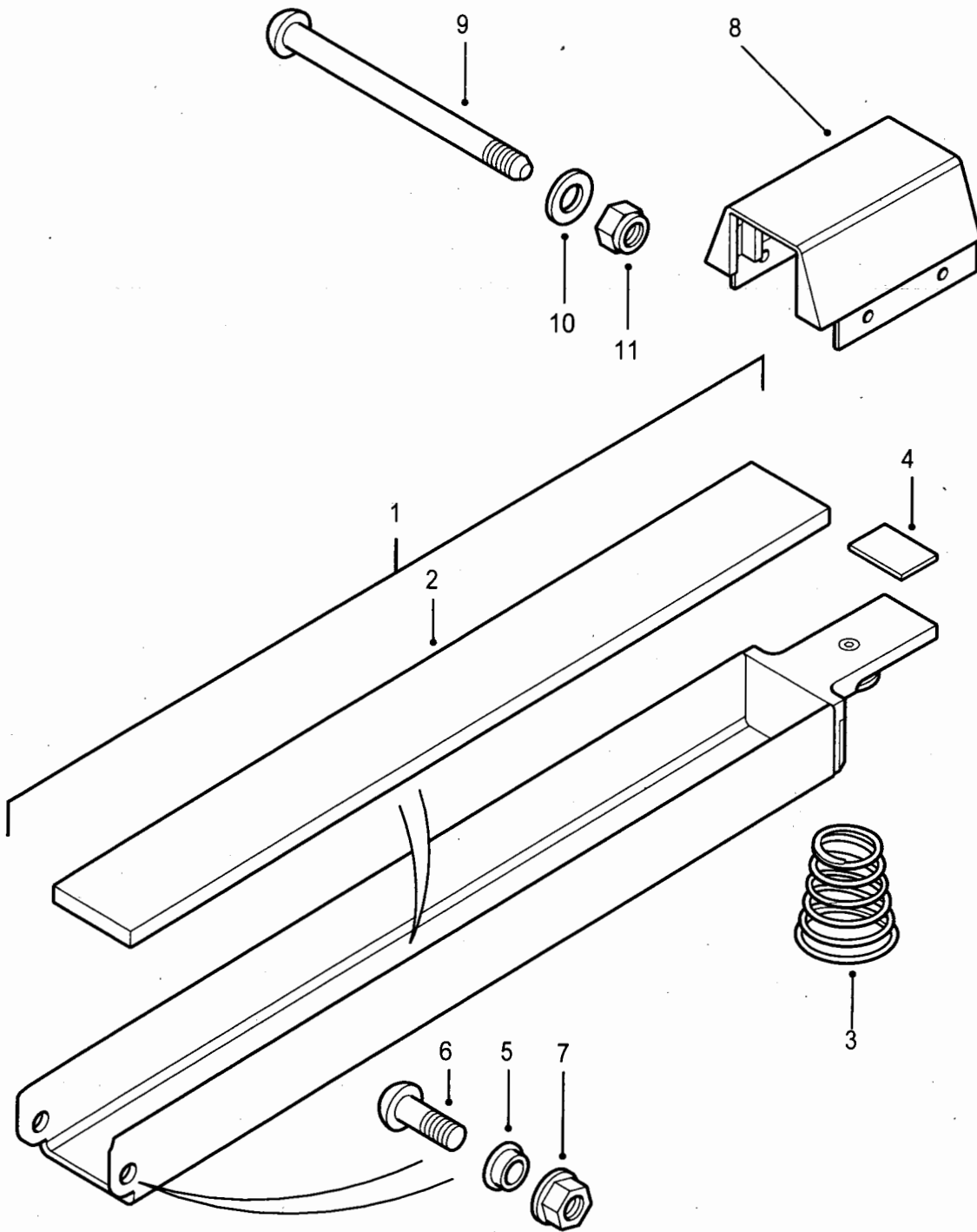

C267/306

Fig 3: Sprung arm - upper

Fig 3 Item	DMC Army	NATO stock number	Item name	Part No. / Dwg No.	No. off	Annotation (NSCM)
			STRETCHER FRAMES AND MECHANISMS - Contd.			
			.. SPRUNG ARM - UPPER		Ref	
1	7XD	2540-99-617-4020	.. ARM ASSEMBLY	STC4253	4	
2	7XD	2540-99-234-4027	... STRIP, WEAR	STC4255	4	Cut to length
3	7XD	5360-99-260-8214	... SPRING, HELICAL, COMPRESSION	IQV100010	4	
4	7XD	5340-99-428-8071	... BUMPER, NONMETALLIC	IPF100010	4	
5	7XD	3120-99-799-0067	... BEARING, SLEEVE	IQS100000	8	
6	7XD	5306-99-877-0974	... BOLT, PIVOT	IYG100000	8	
7	7XDW	5310-99-125-4621	... NUT, SELF-LOCKING, EXTENDED WASHER, HEXAGON	FY110046	8	
8	7XD	2540-99-292-8333	.. HOUSING, SPRING	IQT100000	4	
9	7XD	5305-99-248-3813	.. SCREW	IYP100000	8	
10	7XD	5310-99-215-9928	.. WASHER, FLAT	WA106042	8	
11	G1	5310-99-138-8423	.. NUT, SELF-LOCKING, HEXAGON	NY106041L	8	
NI12	7XD	8040-99-586-0751	.. ADHESIVE	STC4240	A/R	

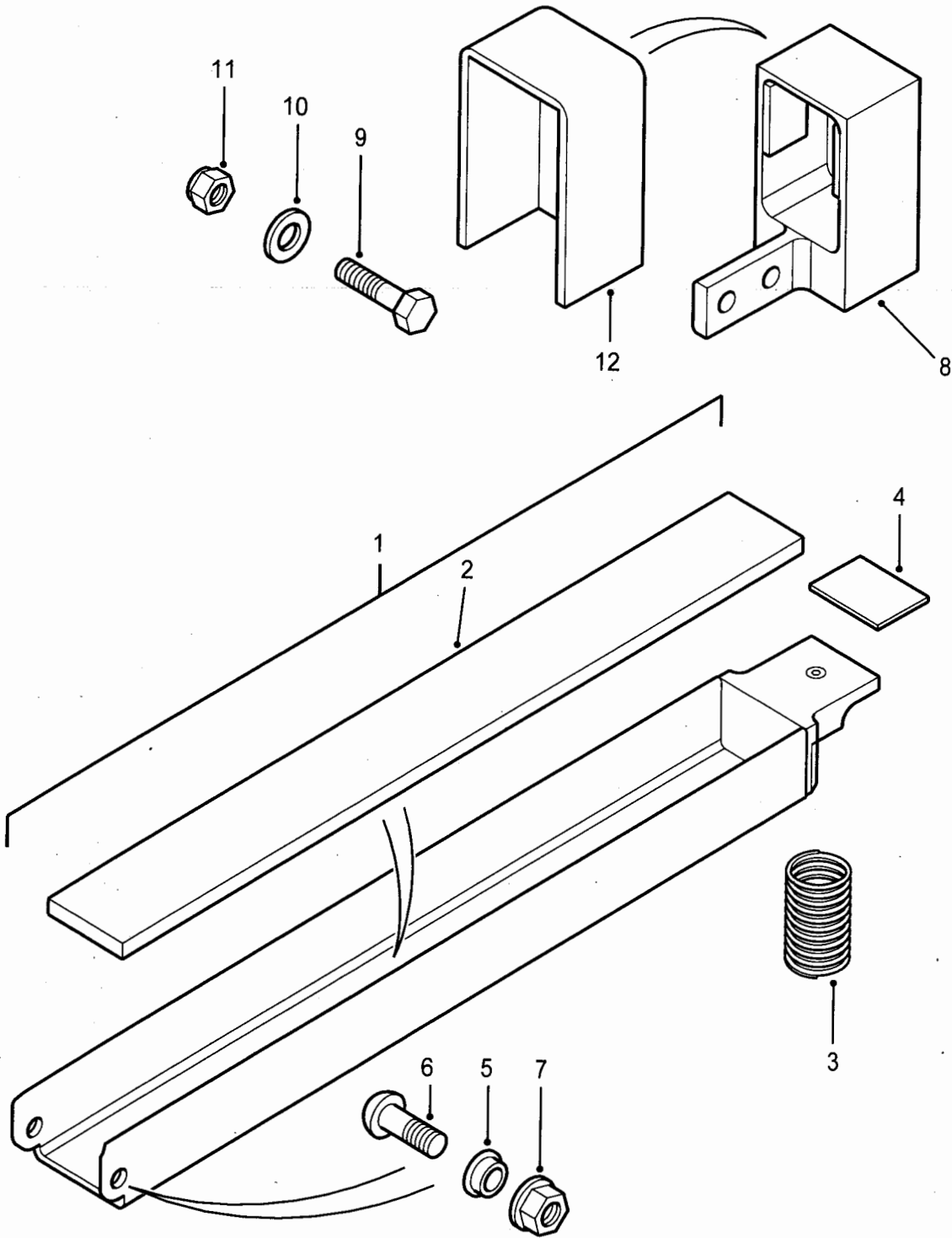

C267/307

Fig 4: Sprung arm - lower

Fig 4 Item	DMC Army	NATO stock number	Item name	Part No. / Dwg No.	No. off	Annotation (NSCM)
			STRETCHER FRAMES AND MECHANISMS - Contd.			
			. . . SPRUNG ARM - LOWER		Ref	
1	7XD	2540-99-702-4101	. . . ARM ASSEMBLY	STC4254	4	
2	7XD	2540-99-234-4027	. . . STRIP, WEAR	STC4255	4	
3	7XD	5360-99-838-6316	. . . SPRING, HELICAL, COMPRESSION	IQV100000	4	
4	7XD	5340-99-974-8611	. . . BUMPER, NONMETALLIC	IPF100000	4	
5	7XD	3120-99-799-0067	. . . BEARING, SLEEVE	IQS100000	8	
6	7XD	5306-99-877-0974	. . . BOLT, PIVOT	IYG100000	8	
7	7XDW	5310-99-125-4621	. . . NUT, SELF-LOCKING, EXTENDED WASHER, HEXAGON	FY110046	8	
8(1)	7XD	2540-99-196-0146	. . HOUSING, SPRING	STC4256	2	RH - One RH and one LH are fitted to each lower stretcher frame.
8(2)	7XD	2540-99-690-6667	. . HOUSING, SPRING	STC4257	2	LH - One RH and one LH are fitted to each lower stretcher frame.
9	7XD	5306-99-605-2725	. . BOLT, MACHINE	BH108067	8	
10	7XD	5310-99-856-4224	. . WASHER, FLAT	WA108056	8	
11	G1	5310-99-122-5496	. . NUT, SELF-LOCKING, HEXAGON	NY108041L	8	
12	7XD	2540-99-471-1436	. . STRIP, WEAR	IQP100020	2	Fitted to inner housings only.
NI13	7XD	8040-99-586-0751	. . ADHESIVE	STC4240	A/R	

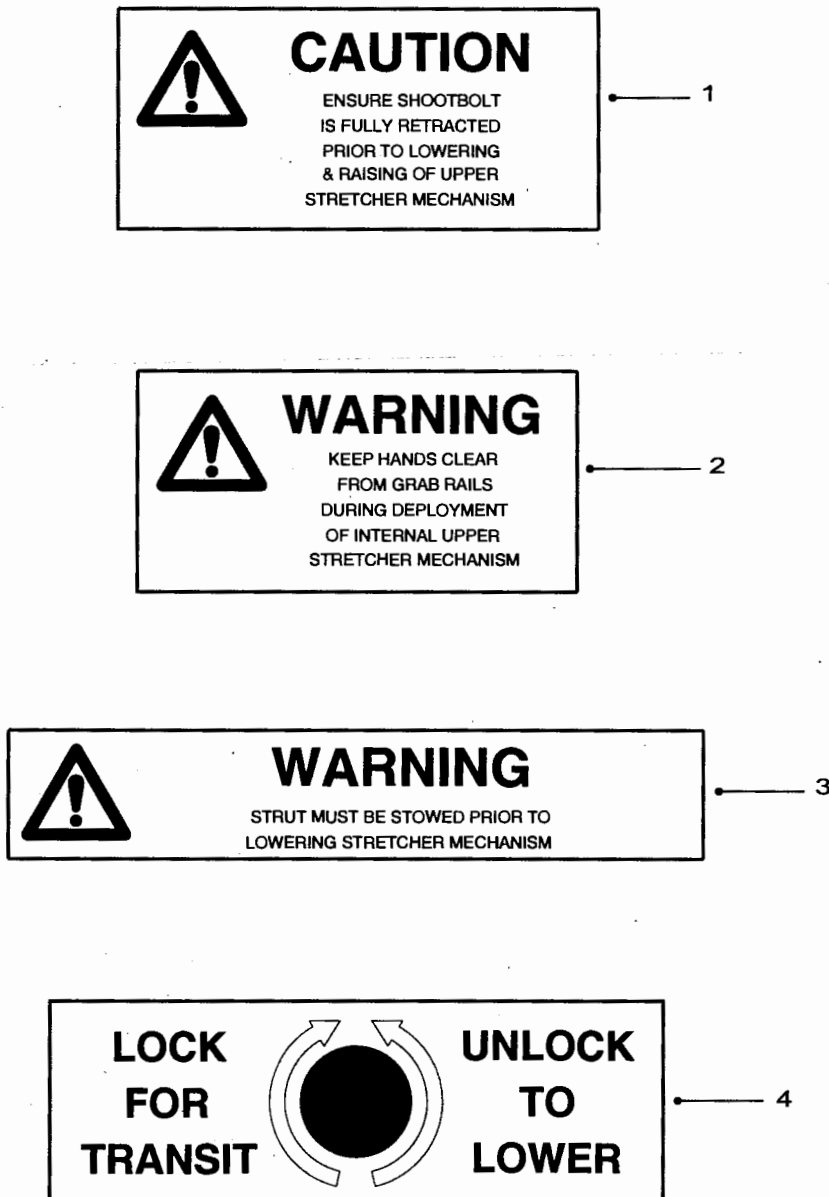

C267/308

Fig 5: Labels

Fig 5 Item	DMC Army	NATO stock number	Item name	Part No. / Dwg No.	No. off	Annotation (NSCM)
			STRETCHER FRAMES AND MECHANISMS - Contd.			
			. LABELS		Ref	
1	7XD	7690-99-549-7651	. . MARKER, IDENTIFICATION	STC3517	2	
2	7XD	7690-99-245-1163	. . MARKER, IDENTIFICATION	STC3518	2	
3	7XD	9905-99-936-7631	. . PLATE, INSTRUCTION	IPP100030	2	
4	7XD	7690-99-810-5796	. . MARKER, IDENTIFICATION	STC3519	2	

CHAPTER 2-12-32
STRETCHER TIE-DOWN AND STOWAGE

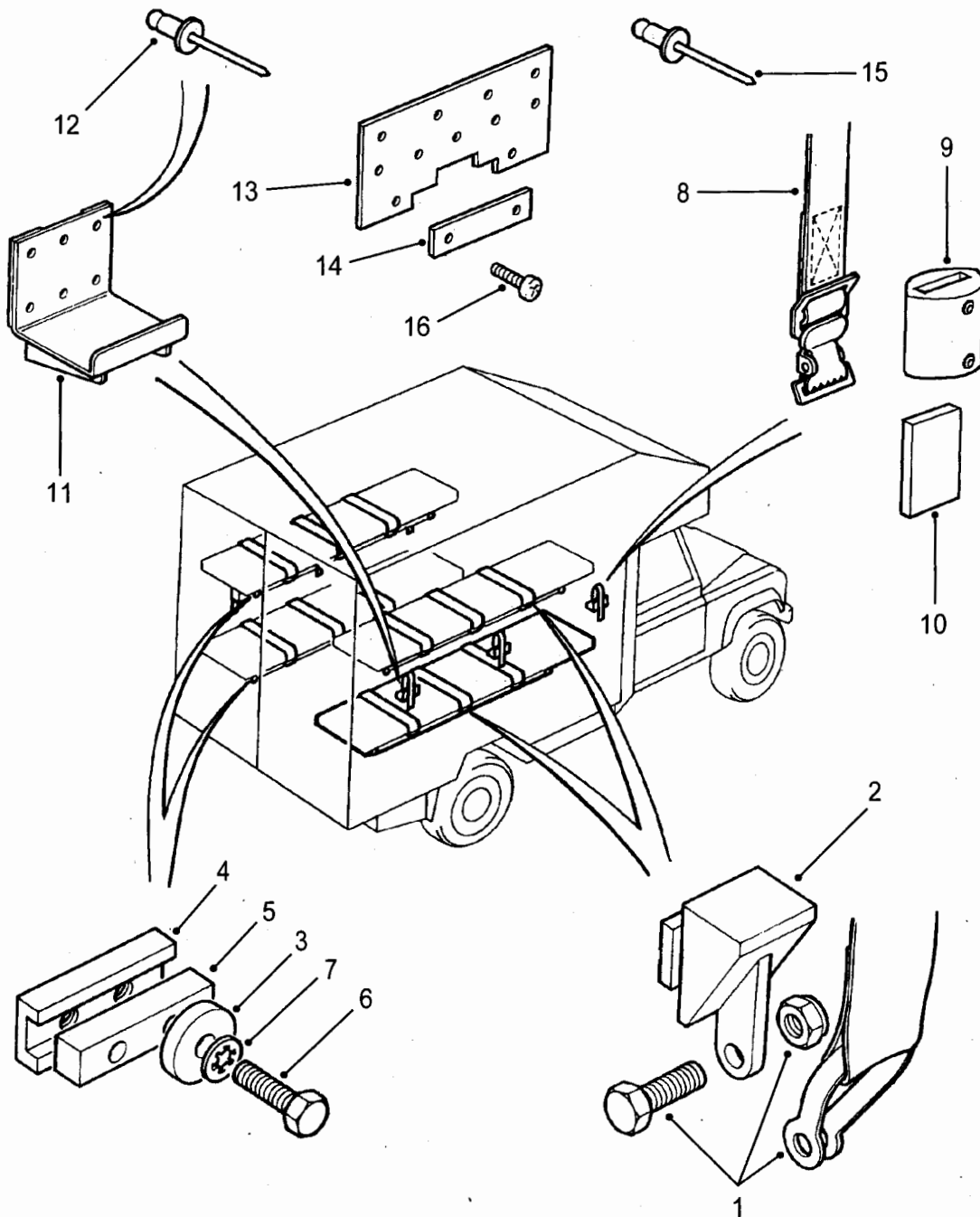

C267/309

Fig 1: Stretcher tie-down and stowage

Fig 1 Item	DMC Army	NATO stock number	Item name	Part No. / Dwg No.	No. off	Annotation (NSCM)
			STRETCHER TIE-DOWN AND STOWAGE		Ref	
1(1)	7XD	5340-99-138-3174	. STRAP, WEBBING	IPM100040	2	Front
1(2)	7XD	5340-99-840-3257	. STRAP, WEBBING	STC2539	8	Centre & rear
2	7XD	5340-99-126-4205	. BRACKET, MOUNTING	STC3529	20	
3	7XD	5340-99-301-8395	. BUMPER, NONMETALLIC	STC3530	16	C rail
4	7XD	2540-99-258-0514	. FITTING	STC3531	16	C rail
5	7XD	2540-99-371-0439	. ADAPTOR	STC3532	16	C rail
6	7XD	5305-99-737-6170	. SCREW, CAP, HEXAGON HEAD	FS106206	16	C rail
7	G1	5310-12-156-4956	. WASHER, LOCK	STC2424	16	C rail
8	7XD	5340-99-663-6097	. STRAP, WEBBING	STC2544	6	
9	7XD	5340-99-430-0117	. CLASP, STRAP	EDZ100170	2	Front brackets
10	7XD	5340-99-641-7793	. PACKER	IQU100000	2	Front brackets
11	7XD	5340-99-974-7301	. BRACKET, DOUBLE ANGLE	STC3648	6	
12	7XD	5320-99-700-3229	. RIVET, BLIND	STC2452	36	
13	7XD	5340-99-170-5055	. PLATE, MOUNTING	IPH100010	4	
14	7XD	5340-99-800-2271	. PLATE, CLAMPING	IPH100000	4	
15	7XD	5320-99-250-0822	. RIVET, BLIND	RJ612183	18	
16	7XD	5305-99-742-0123	. SCREW, CAP, SOCKET HEAD	SJ106160	8	

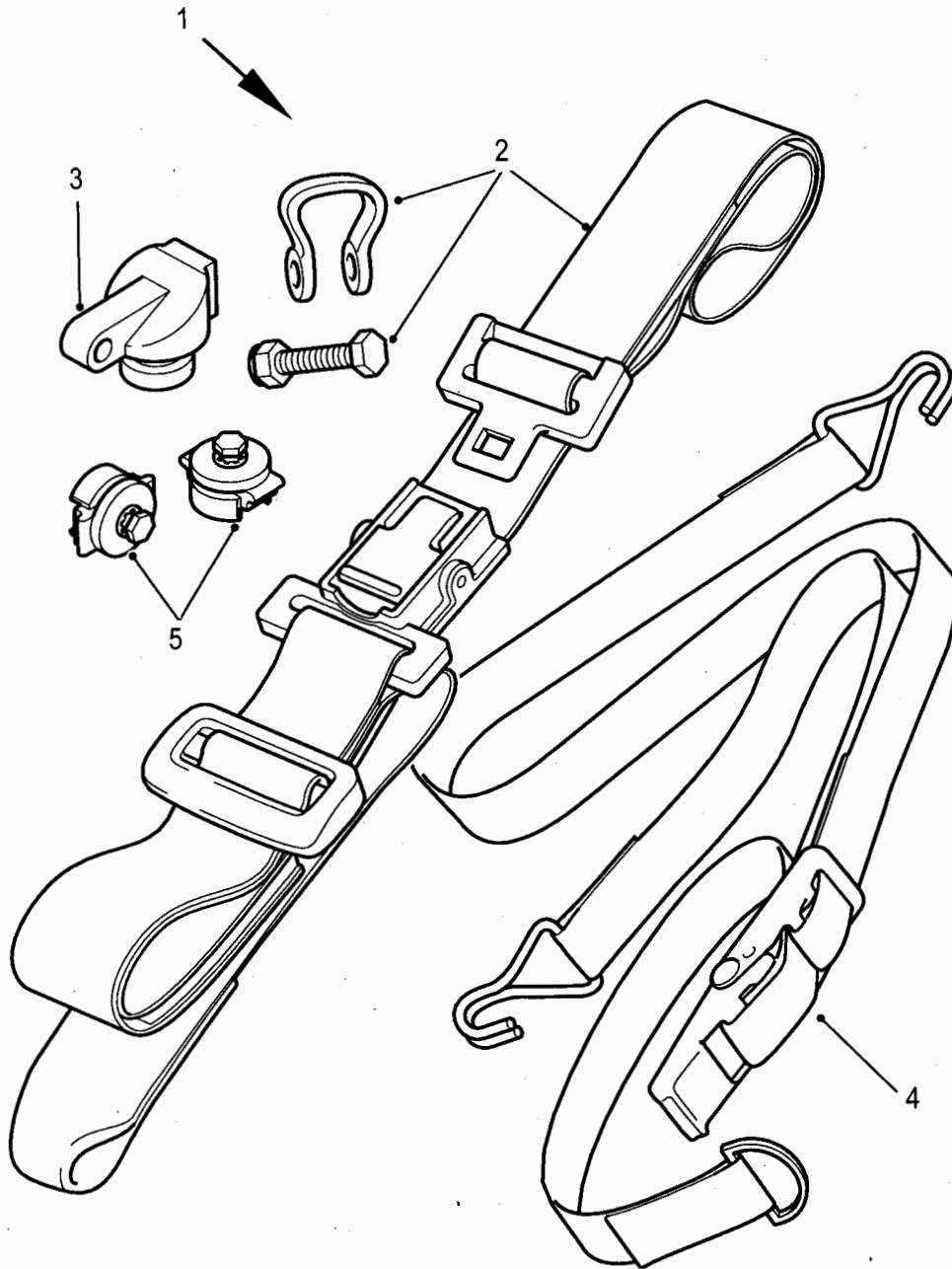

C267/310

Fig 2: Stretcher tie-down and stowage

Fig 2 Item	DMC Army	NATO stock number	Item name	Part No. / Dwg No.	No. off	Annotation (NSCM)
			STRETCHER TIE-DOWN AND STOWAGE - Contd.			
1	7XD	2540-99-376-2147	. PARTS KIT, STRETCHER RESTRAINT	STC4437	1	
2	7XD	5340-99-347-5025	. . STRAP, WEBBING	STC4438	6	Fitted to front and rear upper, and rear lower position
3	7XD	5340-99-126-4205	. . BRACKET, MOUNTING	STC3529	6	Fitted to front lower position only
4	7XD	5340-99-467-9242	. . STRAP, WEBBING	STC4439	2	
5	7XD	2540-99-197-6084	. . END STOP, STRETCHER	STC3531	4	Includes STC3532 Stop - stretcher, FS106206 screw, STC4242 washer - shakeproof

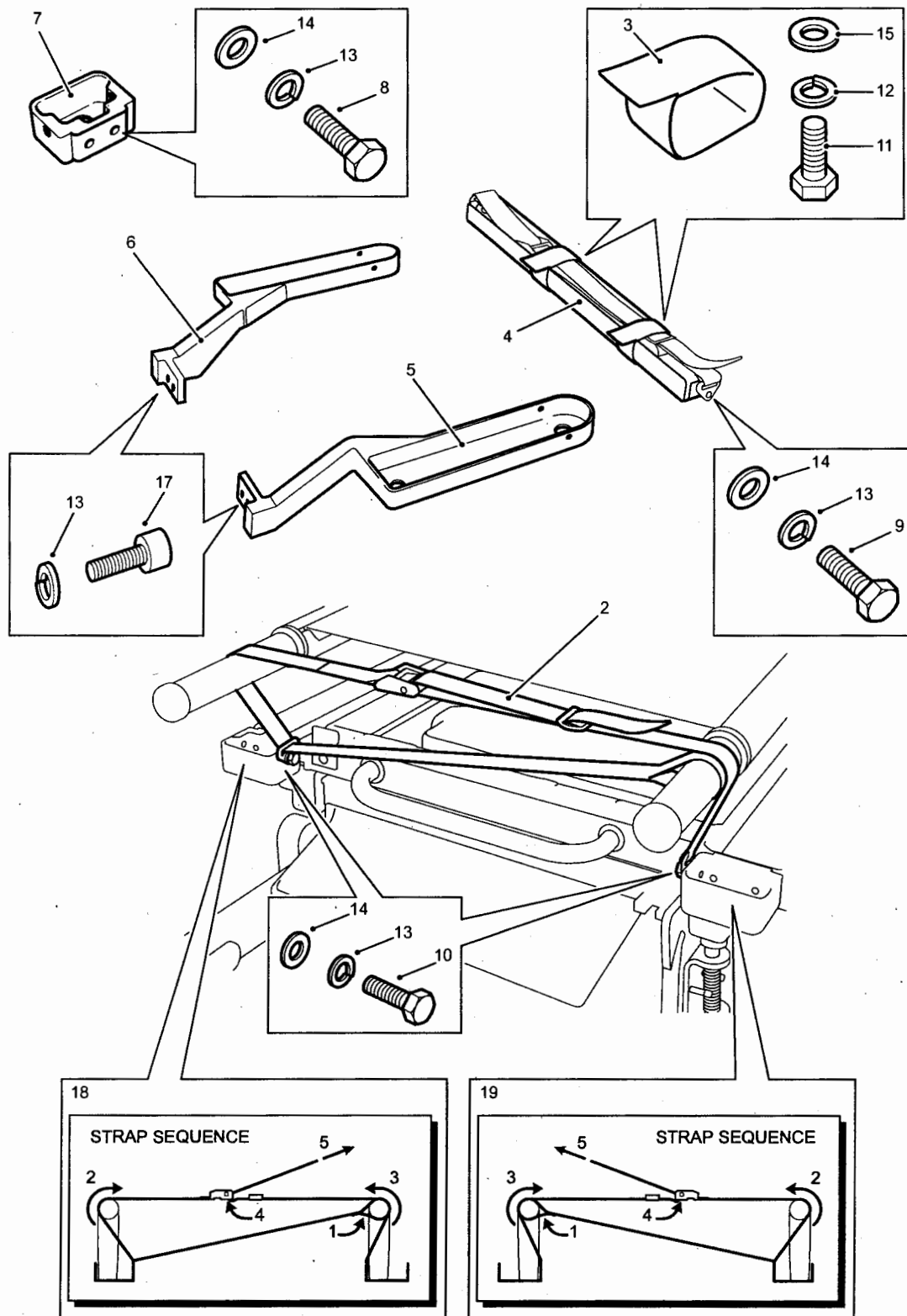

C267/422-1

Fig 3: Stretcher retention strap system

Fig 3 Item	DMC Army	NATO stock number	Item name	Part No. / Dwg No.	No. off	Annotation (NSCM)
N11	7XD	6530-99-613-6296	. STRETCHER RETENTION STRAP SYSTEM	56492-045	1	TUM Battlefield Ambulance. See Mod Instruction 26. Comprising items 2 to 19.
2	7XD	5340-99-891-7387	.. STRETCHER RETENTION STRAP	56492-001	8	
3	7XD	5340-99-147-6494	.. VELCRO STOWAGE STRAP	56492-032	12	
4	7XD	2540-99-498-8867	.. STOWAGE CHANNEL	56492-030	6	
5	7XD	2540-99-584-6427	.. EXTENSION, FRONT RH	56492-009	2	
6	7XD	2540-99-297-6921	.. EXTENSION, FRONT LH	56492-010	2	
7	7XD	2540-99-549-5852	.. EXTENSION FRAME, REAR	56492-008	4	
8		NP	.. SCREW, HEXAGON HEAD, M8 X 25		8	
9		NP	.. SCREW, HEXAGON HEAD, M8 X 20		12	
10		NP	.. SCREW, HEXAGON HEAD, M8 X 16		4	
11		NP	.. SCREW, HEXAGON HEAD, M6 X 12		12	
12		NP	.. WASHER, SPRING, M6		12	
13		NP	.. WASHER, SPRING, M8		32	
14		NP	.. WASHER, PLAIN, M8		24	
15		NP	.. WASHER, PLAIN, M6		12	
N16		NP	.. RIVET, ALUMINIUM, 5 X 13		16	
17		NP	.. SCREW, SOCKET HEAD, M8 X 35		8	
18	7XD	7690-99-665-9430	.. LABEL, LH	56492-040	2	
19	7XD	9905-99666-5621	.. LABEL, RH	56492-041	2	

CHAPTER 2-12-33
INTERIOR FITTINGS - AMBULANCE

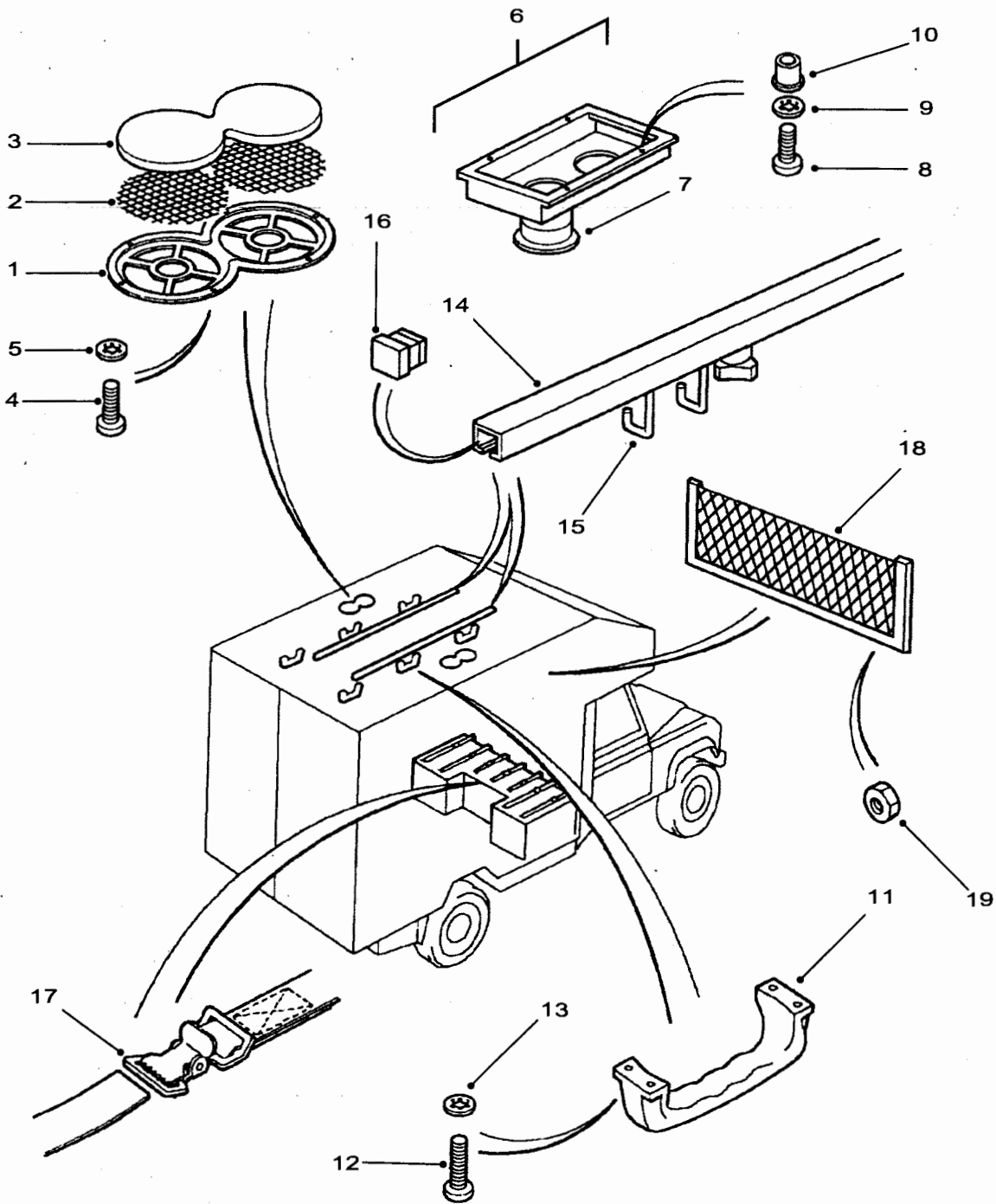

C267/311-1

Fig 1: Interior fittings - ambulance

ARMY EQUIPMENT
SUPPORT PUBLICATION

2320-D-128-711

Fig 1 Item	DMC Army	NATO stock number	Item name	Part No. / Dwg No.	No. off	Annotation (NSCM)
			INTERIOR FITTINGS - AMBULANCE		Ref	
1	7XD	5340-99-147-3298	. VENT GRILL	STC3539	2	
2	7XD	4130-99-327-7941	. FILTER ELEMENT, AIR CONDITIONING	STC3540	2	
3	7XD	4130-99-599-0676	. FILTER ELEMENT, AIR CONDITIONING	STC3541	2	
4	G1	5305-99-135-0424	. SCREW, MACHINE	SE104161L	12	
5	7XD	5310-99-830-1429	. WASHER, LOCK	STC2423	12	
6	7XD	2540-99-976-0332	. COVER, VENT	IQN100000	2	
7	7XD	2540-99-083-3914	. . VENTILATOR, AIR CIRCULATING	STC3445	4	
8	7XD	5305-99-737-6170	. SCREW, CAP, HEXAGON HEAD	FS106206	8	
9	G1	5310-12-156-4956	. WASHER, LOCK	STC2424	8	
10	7XD	5310-99-839-8071	. NUT, PLAIN, BLIND RIVET	IZN100000	8	
11	7XD	5340-99-215-7477	. HANDLE, BOW	STC3538	6	
12	7XD	5305-99-192-1465	. SCREW, MACHINE	SE105201L	24	
13	7XD	5310-99-810-6058	. WASHER, LOCK	STC2693	24	
14	6MT13	2540-99-973-6998	. HOOK, INFUSION BOTTLE	STC2668	2	Track with 3 holders
15	6MT13	2540-99-800-2685	. . HOOK, INFUSION BOTTLE	STC3695	6	
16	7XD	5340-99-346-4090	. INSERT	IQZ100000	4	
17	7XD	5340-99-810-5797	. STRAP, WEBBING	STC3570	6	Attendant seat locker
18	7XD	2540-99-301-8396	. NET POCKET ASSEMBLY	AWR3815 LUM	6	
19	7XD	5310-99-810-5798	. NUT, STAMPED	BTR9905	42	
NI20	33H	8040-99-731-5568	. ADHESIVE	STC2439	A/R	320ml
NI21	H1	8030-99-762-3278	. LOCKING SEALANT	STC2505	A/R	50ml

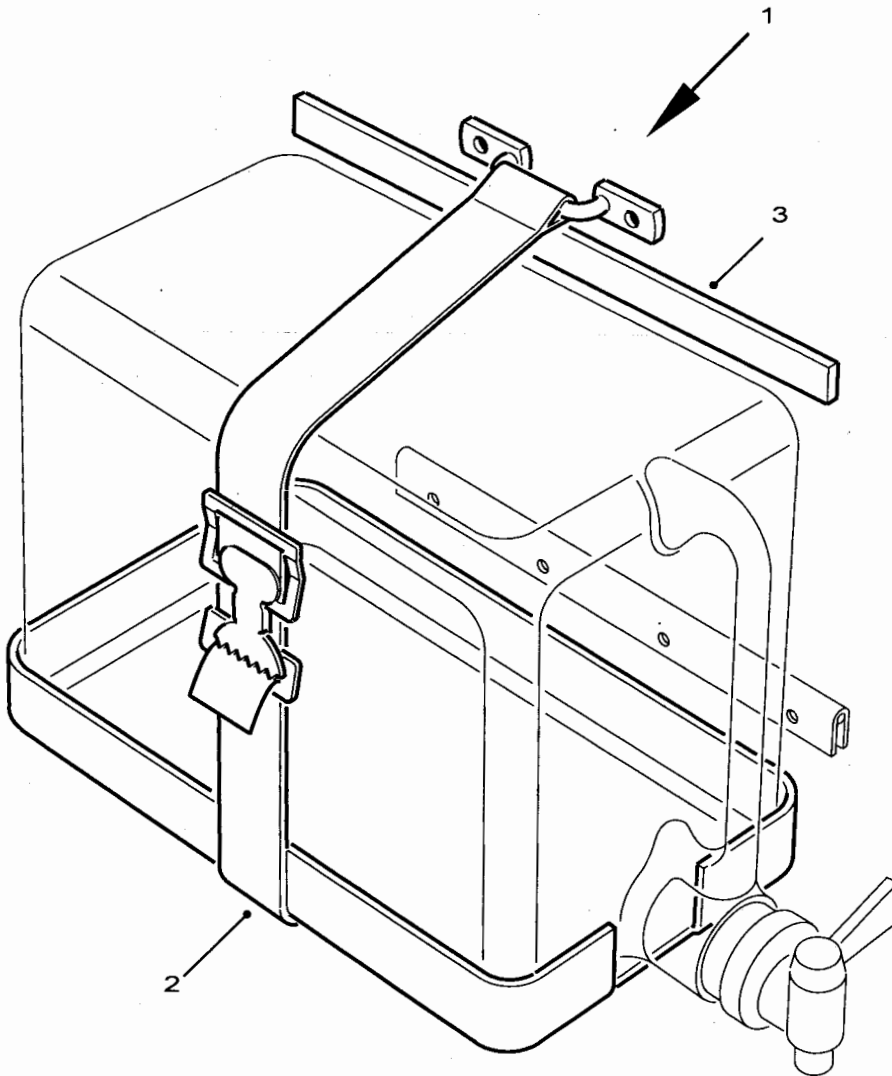

C267/312

Fig 2: Interior fittings - ambulance

Fig 2 Item	DMC Army	NATO stock number	Item name	Part No. / Dwg No.	No. off	Annotation (NSCM)
1	7XD	2540-99-084-5001	INTERIOR FITTINGS - AMBULANCE - Contd. SHELF, FOLDING	STC3542	1	Water can folding shelf - not including water can
2	7XD	5340-99-244-8281	STRAP, WEBBING	STC3543	1	
3	7XD	5340-99-126-4216	BUMPER STRIP, RUBBER	STC3544	2	
NI4	7XD	8040-99-998-2139	ADHESIVE	STC2426	A/R	1ltr

CHAPTER 2-12-34
OXYGEN BOTTLE STOWAGE AND LOCKERS - AMBULANCE

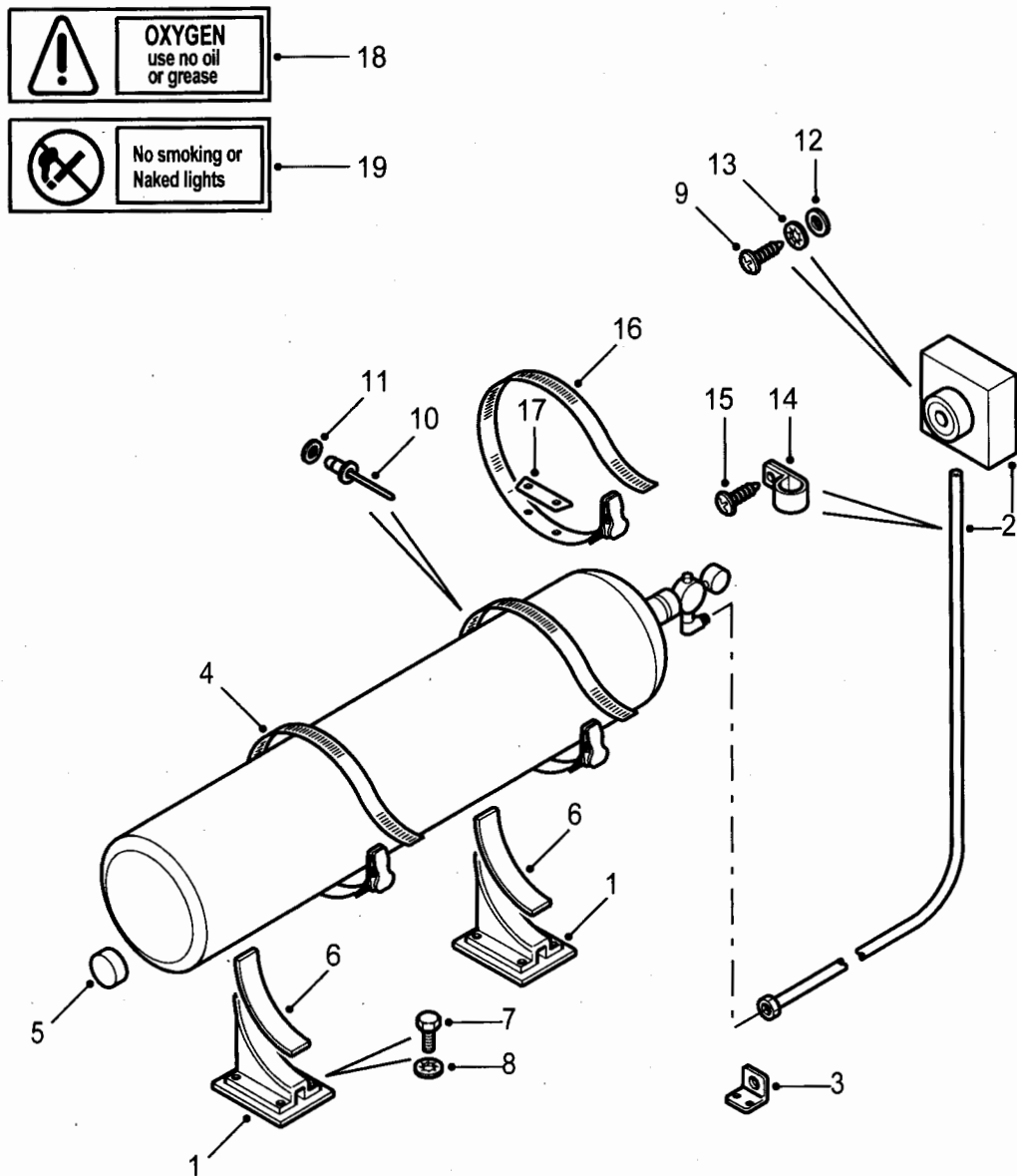

C267/313

Fig 1: Oxygen bottle stowage

Fig 1 Item	DMC Army	NATO stock number	Item name	Part No. / Dwg No.	No. off	Annotation (NSCM)
			OXYGEN BOTTLE STOWAGE AND LOCKERS - AMBULANCE			
			OXYGEN BOTTLE STOWAGE		Ref	
1	7XD	5340-99-562-4417	.. BRACKET, MOUNTING	STC3545	4	
2(1)	7XD	6515-99-348-9918	.. PIPELINE SYSTEM	STC3664	2	RH
2(2)	7XD	6515-99-321-5761	.. PIPELINE SYSTEM	STC3665	2	LH
3	7XD	5340-99-215-7478	.. DUMMY TERMINAL	STC4453	2	
4	7XD	5340-99-663-6097	.. STRAP, WEBBING	STC2544	4	
5	7XD	5340-99-859-1905	.. BUMPER, RUBBER	STC2719	2	
6	7XD	5340-99-771-4928	.. BUMPER STRIP, RUBBER	STC2486	A/R	
7(1)	7XD	5305-99-739-6025	.. SCREW, MACHINE	STC2407	12	
7(2)	7XD	5305-99-738-0059	.. SCREW, CAP, HEXAGON HEAD	SH105251L	4	Longer screws secure forward restraint strap.
8	7XD	5310-99-810-6058	.. WASHER, LOCK	STC2693	16	
9	G1	5305-99-977-3257	.. SCREW, TAPPING, THREAD FORMING	AB608061L	8	
10	7XD	5320-99-444-0042	.. RIVET, BLIND	STC2720	4	
11	G1	5310-99-122-3030	.. WASHER, FLAT	WA103001	4	
12	G1	5310-99-122-3031	.. WASHER, FLAT	WA104002	8	
13	7XD	5310-99-830-1429	.. WASHER, LOCK	STC2423	8	
14	7XD	5340-99-434-2482	.. CLAMP, LOOP	STC3572	19	
15	G1	5305-99-579-7986	.. SCREW, TAPPING, THREAD FORMING	AB606051L	19	
16	7XD	5340-99-212-1592	.. STRAP, WEBBING	IPM100020	2	
17	7XD	5340-99-705-6005	.. PLATE, MOUNTING	IYH100020	2	
18	7XD	7690-99-517-3529	.. MARKER, IDENTIFICATION	STC3536	2	
19	7XD	7690-99-014-4771	.. MARKER, IDENTIFICATION	STC3537	1	
N120	7XD	8040-99-998-2139	.. ADHESIVE	STC2426	A/R	1litre
N121	33H	8040-99-731-5568	.. ADHESIVE	STC2439	A/R	320ml

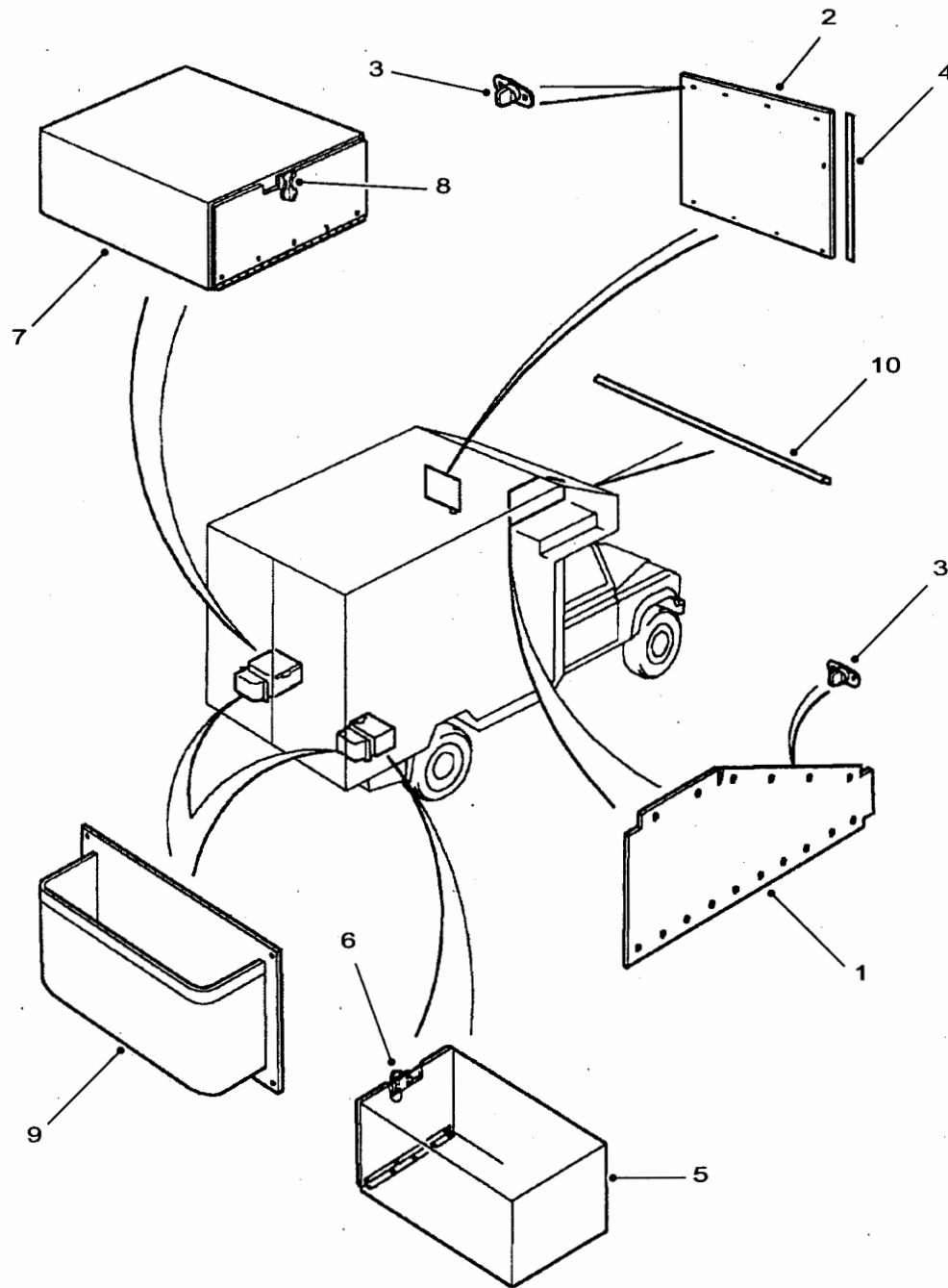

C267/314-1

Fig 2: Lockers

Fig 2 Item	DMC Army	NATO stock number	Item name	Part No. / Dwg No.	No. off	Annotation (NSCM)
			OXYGEN BOTTLE STOWAGE AND LOCKERS - AMBULANCE		Ref	
			. LOCKERS		Ref	
1	7XD	5340-99-985-2008	.. COVER, ACCESS	STC3549	1	RH Locker
2	7XD	5340-99-258-0515	.. COVER, ACCESS	STC3649	1	LH Locker
3	7XD	5325-99-244-8282	.. STUD, TURNBUTTON FASTENER	STC3650	11	
4	7XD	8315-99-225-6327	.. FASTENER TAPE, HOOK	STC2493	A/R	
5	7XD	2540-99-501-1653	.. BOX, ACCESSORIES STOWAGE	STC3551	1	RH
6	6MT13	5340-99-624-8072	... FASTENER, FRICTION	STC2471	2	
7	7XD	2540-99-215-7479	.. BOX, ACCESSORIES STOWAGE	STC3552	1	LH
8	6MT13	5340-99-624-8072	... FASTENER, FRICTION	STC2471	2	
9	7XD	2540-99-553-2483	.. BOX, ACCESSORIES STOWAGE	STC2595	2	Rear
10	7XD	9390-99-215-8629	.. NONMETALLIC SPECIAL SHAPED SECTION	STC3927	1	Luton parcel shelf - 684mm long

CHAPTER 2-12-35
SKI RACKS AND SNOW COVERS

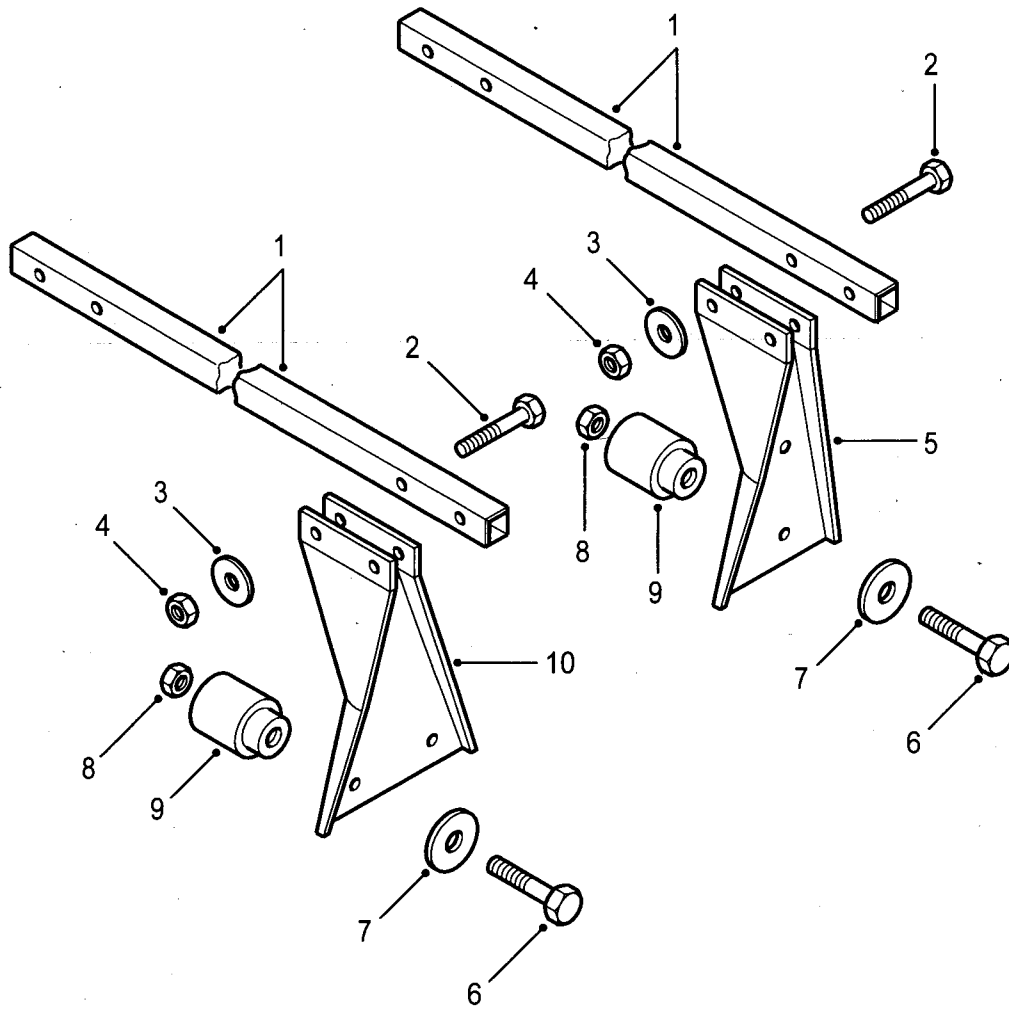

C267/377

Fig 1: Ski rack - winterised

Fig 1 Item	DMC Army	NATO stock number	Item name	Part No. / Dwg No.	No. off	Annotation (NSCM)
			SKI RACKS AND SNOW COVERS		Ref	
			. . SKI RACK - WINTERISED		Ref	
1	7XDW	2540-99-573-6332	. . BOX, ACCESSORIES STOWAGE	IPR100000	2	
2	G1	5305-99-122-5255	. . SCREW, CAP, HEXAGON HEAD	BH108091L	8	
3	7XD	5310-99-856-4224	. . WASHER, FLAT	WA108056	8	
4	G1	5310-99-122-5496	. . NUT, SELF-LOCKING, HEXAGON	NY108041L	8	
5	7XDW	2590-99-573-6250	. . RACK, BAGGAGE, VEHICULAR	CAN100150	4	(110 - 2 fitted)
6	G1	5306-99-122-2777	. . BOLT, MACHINE	BH110121L	8	
7	G1	5310-99-122-6476	. . WASHER, FLAT	WA110061L	8	
8	G1	5310-99-122-5497	. . NUT, SELF-LOCKING, HEXAGON	NY110047L	8	
9	7XDW	5365-99-573-6256	. . SPACER	DJU100050	8	
10	7XDW	2590-99-573-6251	. . RACK, BAGGAGE, VEHICULAR	CAN100160	2	(110 only)

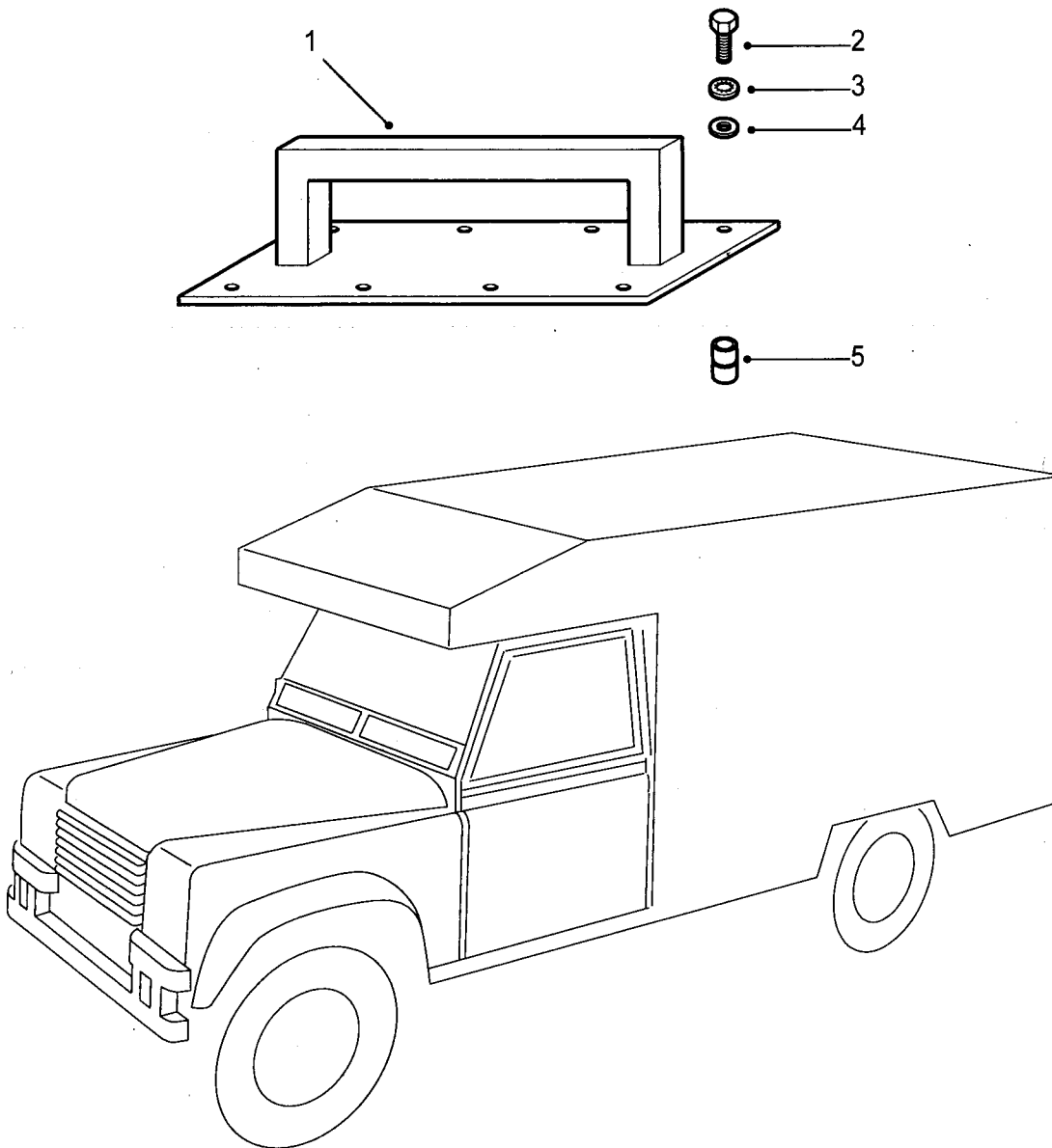

C267/316

Fig 2: Ski rack - ambulance - winterised

ARMY EQUIPMENT
SUPPORT PUBLICATION

2320-D-128-711

Fig 2 Item	DMC Army	NATO stock number	Item name	Part No. / Dwg No.	No. off	Annotation (NSCM)
			SKI RACKS AND SNOW COVERS - Contd.			
			.. SKI RACK - AMBULANCE- WINTERISED		Ref	
1		NP	.. BRACKET, SKI SUPPORT	STC4387	4	U1030
2	7XD	5305-99-581-6373	.. SCREW, CAP, HEXAGON HEAD	SH105201L	32	
3	G1	5310-99-636-2987	.. WASHER, LOCK	WF105001L	32	
4	G1	5310-99-122-3032	.. WASHER, FLAT	WA105001L	32	
5		NP	.. NUTSERT	STC4388	32	U1030
N16	7GVW	8030-99-611-3031	.. SEALANT	STC2427	A/R	Black 310ml

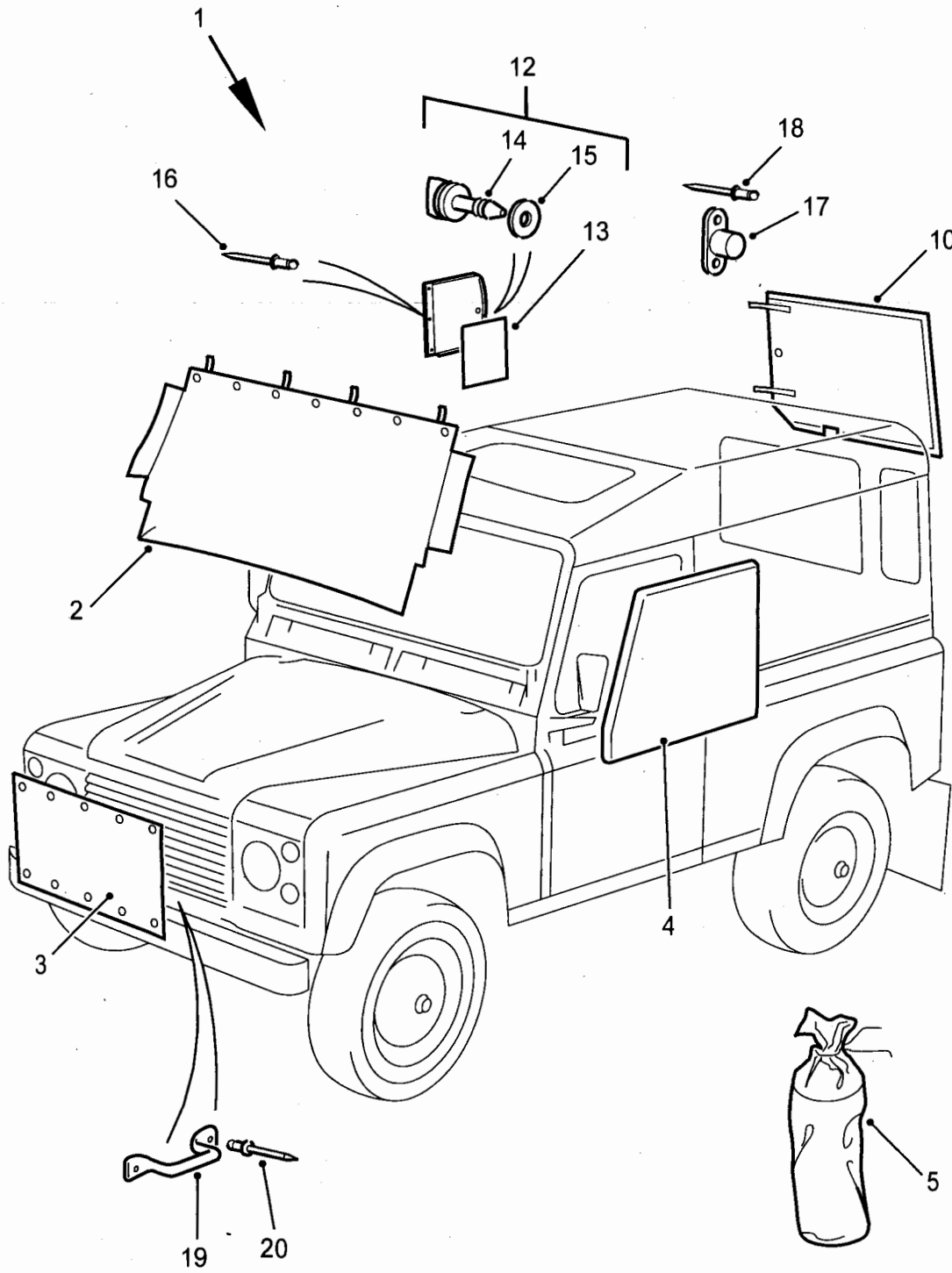

Fig 3: Kit, snow covers

C267/318

Fig 3 Item	DMC Army	NATO stock number	Item name	Part No. / Dwg No.	No. off	Annotation (NSCM)
			SKI RACKS AND SNOW COVERS - Contd.			
1	7XDW	2540-99-573-6348	. KIT, SNOW COVERS	IPV100030	1	Soft top - Winterised
2	7XDW	2540-99-573-6321	. . BLIND, WINDSCREEN, VEHICULAR	IPK100060	1	
3	7XDW	2540-99-573-6320	. . BLIND, GRILLE, RADIATOR	IPK100050	1	
4	7XDW	2540-99-573-6322	. . BLIND, WINDOW, VEHICULAR	IPK100070	2	
5	7XDW	2540-99-573-6338	. . BAG, STOWAGE, WATERPROOF	IPT100070	1	
NI6	7XDW	2540-99-573-6347	. KIT, SNOW COVERS	IPV100020	1	Hard top - Winterised
NI7	7XDW	2540-99-573-6321	. . BLIND, WINDSCREEN, VEHICULAR	IPK100060	1	
NI8	7XDW	2540-99-573-6320	. . BLIND, GRILLE, RADIATOR	IPK100050	1	
NI9	7XDW	2540-99-573-6322	. . BLIND, WINDOW, VEHICULAR	IPK100070	2	
10	7XDW	2540-99-573-6319	. . BLIND, WINDOW, VEHICULAR	IPK100040	1	
NI11	7XDW	2540-99-573-6338	. . BAG, STOWAGE, WATERPROOF	IPT100070	1	
12	7XDW	5340-99-573-6248	. DOOR, ACCESS	BPA710010	1	
13	7XDW	5330-99-385-8117	. . SEAL	WLB100040	1	
14	7XDW	5325-99-879-5105	. . STUD, TURNLOCK FASTENER	WLF100060	1	
15	7XDW	5330-99-610-3872	. . SEAL	BYF100080	1	
16	7XDW	5320-99-924-8074	. RIVET, BLIND	RU613253L	3	
17	7XDW	5325-99-554-6848	. RECEPTACLE, TURNLOCK FASTENER	IPN100040	1	
18	G1	5320-99-376-2529	. RIVET, BLIND	RU608183L	2	
19	7XD	2540-99-730-8462	. STAPLE, HOOD STRAP	RRC3966	5	
20	7XDW	5320-99-156-2364	. RIVET, BLIND	RU613373L	10	

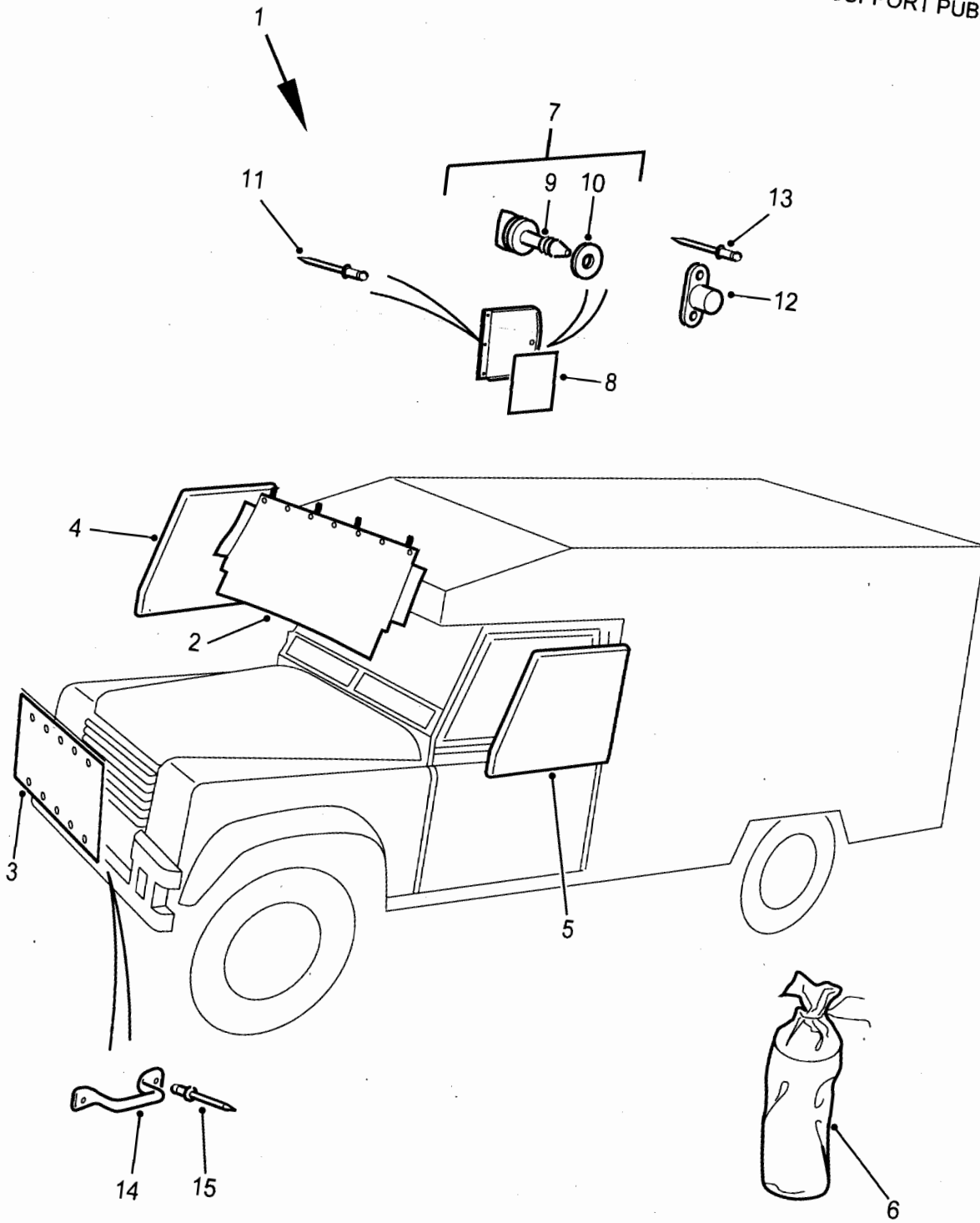
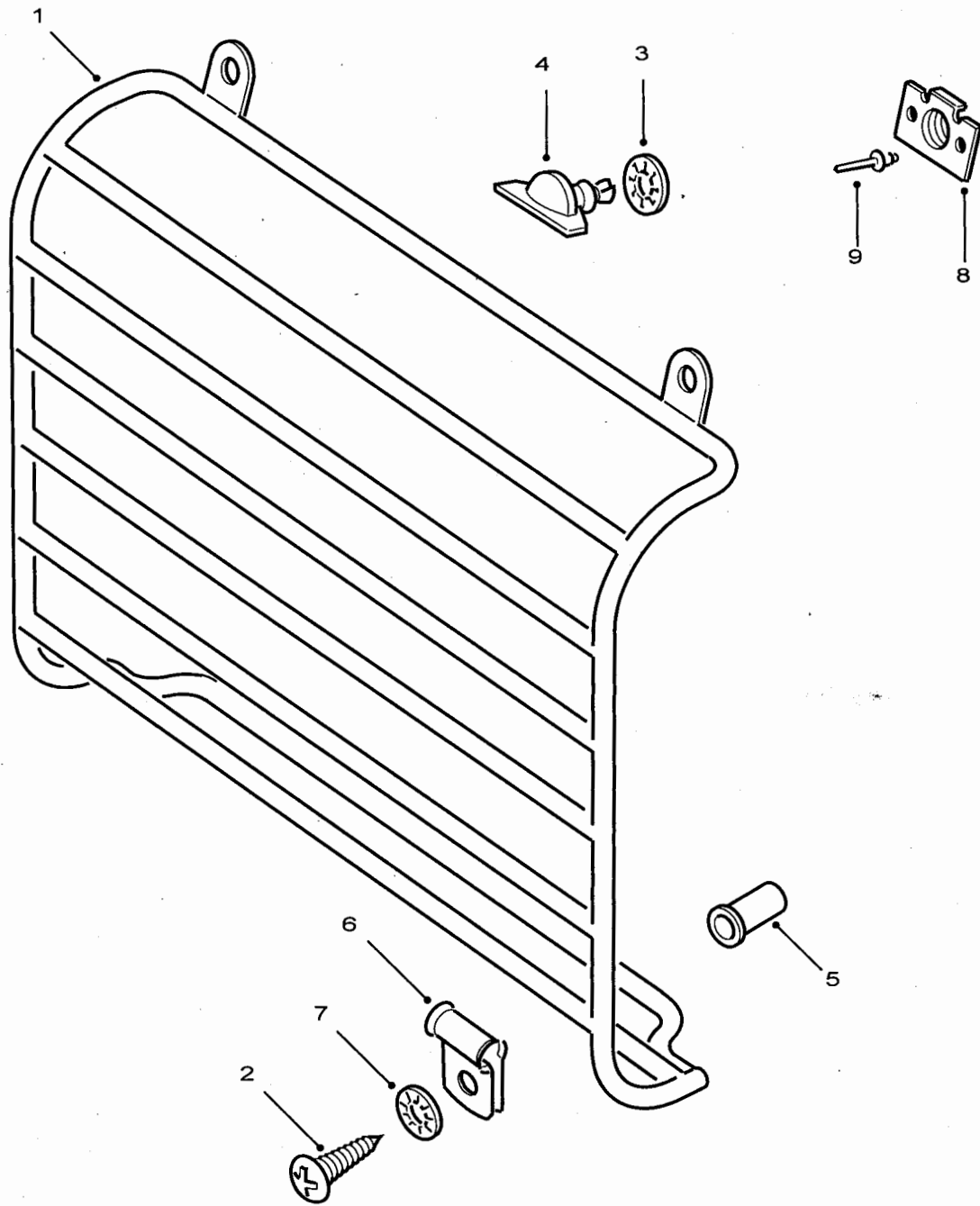

Fig 4: Kit, snow covers

C267/319

Fig 4 Item	DMC Army	NATO stock number	Item name	Part No. / Dwg No.	No. off	Annotation (NSCM)
			SKI RACKS AND SNOW COVERS - Contd.			
1	7XDW	2540-99-568-5323	. KIT, SNOW COVERS	STC4413	1	Ambulance - Winterised
2	7XDW	2540-99-399-0817	. . BLIND, WINDSCREEN, VEHICULAR	STC4417	1	
3	7XDW	2540-99-573-6320	. . BLIND, GRILLE, RADIATOR	IPK100050	1	
4	7XDW	2540-99-288-6645	. . BLIND, WINDOW, VEHICULAR	STC4416	1	RH
5	7XDW	2540-99-614-0511	. . BLIND, WINDOW, VEHICULAR	STC4415	1	LH
6	7XDW	2540-99-573-6338	. . BAG, STOWAGE, WATERPROOF	IPT100070	1	
7	7XDW	5340-99-573-6248	. DOOR, ACCESS	BPA710010	1	
8	7XDW	5330-99-385-8117	. . SEAL	WLB100040	1	
9	7XDW	5325-99-879-5105	. . STUD, TURNLOCK FASTENER	WLF100060	1)Remove for)ambulance
10	7XDW	5330-99-610-3872	. . SEAL	BYF100080	1)application.
11	7XDW	5320-99-924-8074	. RIVET, BLIND	RU613253L	3	
12	6MT13	5340-99-624-8072	. FASTENER, FRICTION	STC2471	1	
13	7XD	5320-99-796-6492	. RIVET, BLIND	RN608223	4	
14	7XD	2540-99-730-8462	. STAPLE, HOOD STRAP	RRC3966	5	
15	7XDW	5320-99-156-2364	. RIVET, BLIND	RU613373L	10	

CHAPTER 2-12-36
GUARD, LAMP



C267/317

Fig 1: Guard, lamp

Fig 1 Item	DMC Army	NATO stock number	Item name	Part No. / Dwg No.	No. off	Annotation (NSCM)
			LAMP GUARDS - FRONT		Ref	
1	7XD	6220-99-932-7186	GUARD, LAMP	RRC8371	2	
2	G1	5305-99-977-3257	SCREW, TAPPING, THREAD FORMING	AB608061L	4	
3	7XD	5310-99-842-2517	PUSH ON-NUT	RRC3980	4	
4	7XD	5325-99-867-8144	STUD, TURNLOCK FASTENER	RRC3983	4	
5	G1	5340-99-977-2493	SHIELD, EXPANSION	AFU1926L	4	
6	7XD	5340-99-391-0891	CLAMP, LOOP	RRC8772	4	
7	G1	5310-99-139-0309	WASHER, FLAT	WC105001L	4	
8	7XD	5325-99-430-9918	RECEPTACLE, TURNLOCK FASTENER	RRC3979	4	
9	7XD	5320-99-126-6734	RIVET, BLIND	RU608253L	8	

CHAPTER 2-12-37
REAR ACCESS STEP - AMBULANCE

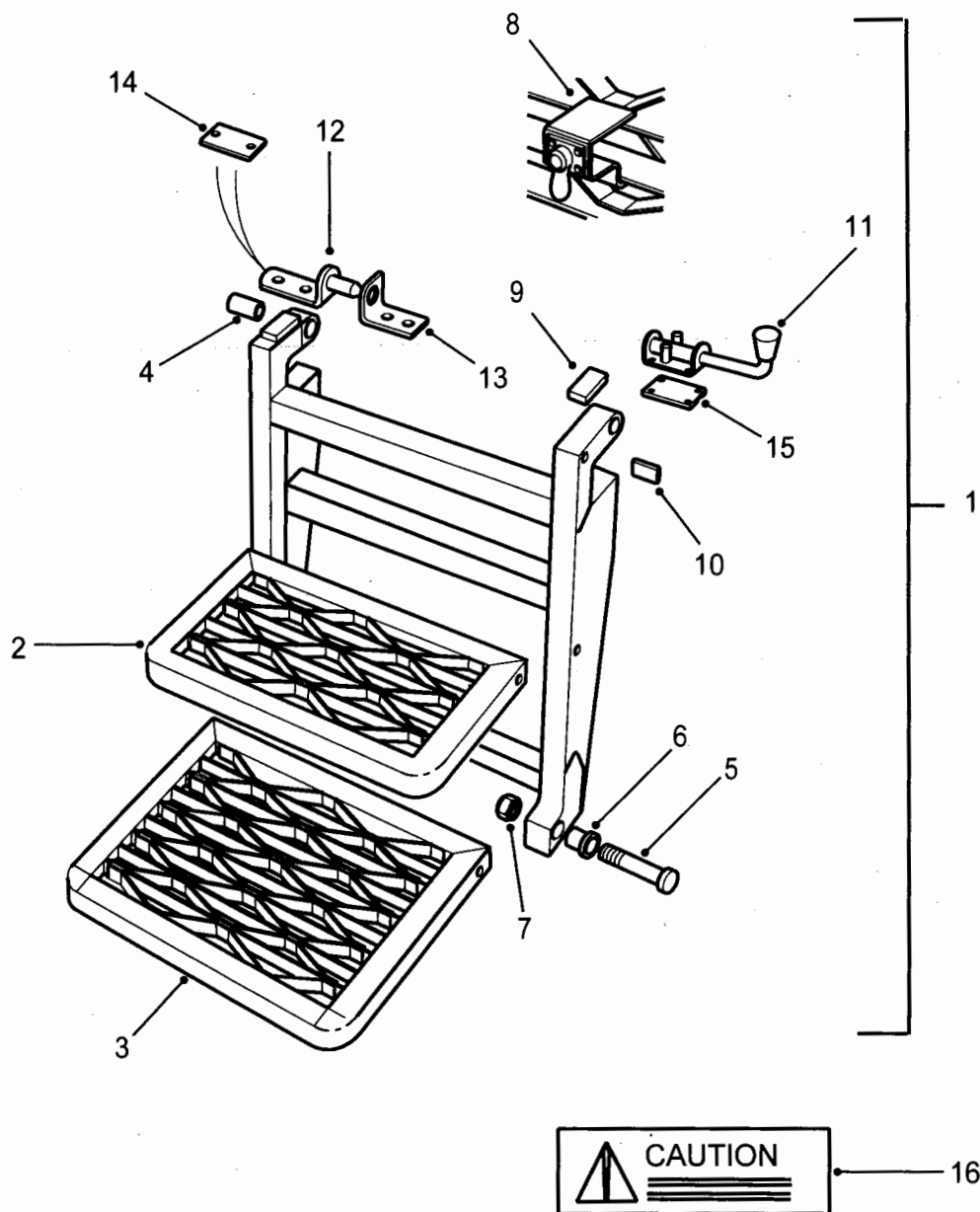
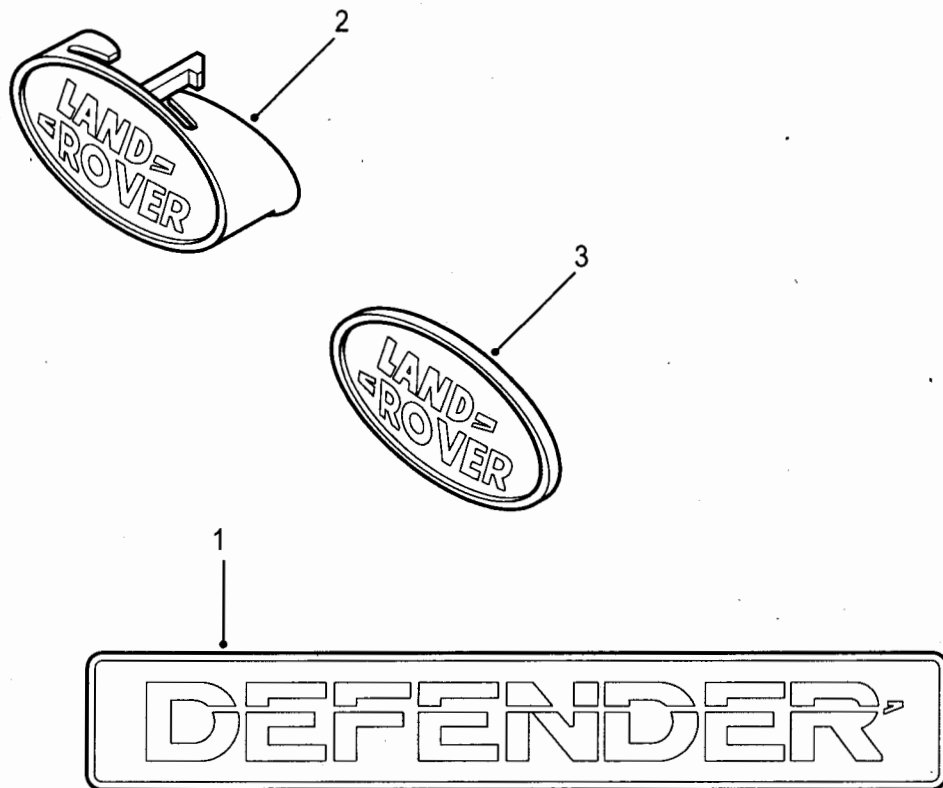

Fig 1: Rear access step - ambulance

C267/320

Fig 1 Item	DMC Army	NATO stock number	Item name	Part No. / Dwg No.	No. off	Annotation (NSCM)
			REAR ACCESS STEP - AMBULANCE		Ref	
1	7XD	2540-99-930-7651	. LADDER, VEHICLE BOARDING	STC3553	1	
2	7XD	2510-99-820-3311	.. TREAD, METALLIC, NONSKID	STC3554	1	Upper
3	7XD	2510-99-004-1401	.. TREAD, METALLIC, NONSKID	STC3555	1	Lower
4	7XD	3120-99-215-7480	.. BEARING, SLEEVE	STC3591	2	
5	7XD	3040-99-016-1263	.. SHAFT, SHOULDERED	STC3556	4	
6	7XD	3120-99-500-6086	.. BEARING, SLEEVE	STC3560	8	
7	G1	5310-99-122-5497	.. NUT, SELF-LOCKING, HEXAGON	NY110047L	4	
8	6MT13	5340-99-624-8072	.. FASTENER, FRICTION	STC2471	1	
9	7XD	5340-99-250-0823	.. BUMPER, RUBBER	STC3558	2	Floor
10	6MT13	5340-99-799-1609	.. BUMPER, RUBBER	STC3559	2	Door
11	6MT13	5340-99-770-9187	.. BOLT, WINDOW, SPRING	STC3528	1	
12	7XD	5340-99-215-8630	.. BRACKET, MOUNTING	IQB100000	2	
13	7XD	5340-99-301-9654	.. BRACKET, MOUNTING	IQC100000	2	
14	7XD	5365-99-215-8631	.. SPACER, PLATE	IYS100010	2	
15	7XD	5365-99-702-4087	.. SPACER, PLATE	IYS100020	1	
16	7XD	9905-99-623-6963	. PLATE, INSTRUCTION	STC4248	1	

CHAPTER 2-12-38
TAPES AND BADGES



C267/321

Fig 1: Tapes and badges

Fig 1 Item	DMC Army	NATO stock number	Item name	Part No. / Dwg No.	No. off	Annotation (NSCM)
			TAPES AND BADGES		Ref.	
1	NK	7690-99-364-0543	TAPE	BTR1045	1	U1030
2	NK	2540-99-961-3037	BADGE - GRILLE	DAS100150	1	Gold
3	7XD	2540-99-555-0377	BADGE - REAR PANEL	DAH100680	1	Gold

CHAPTER 2-12-39
MIRROR - REARVIEW

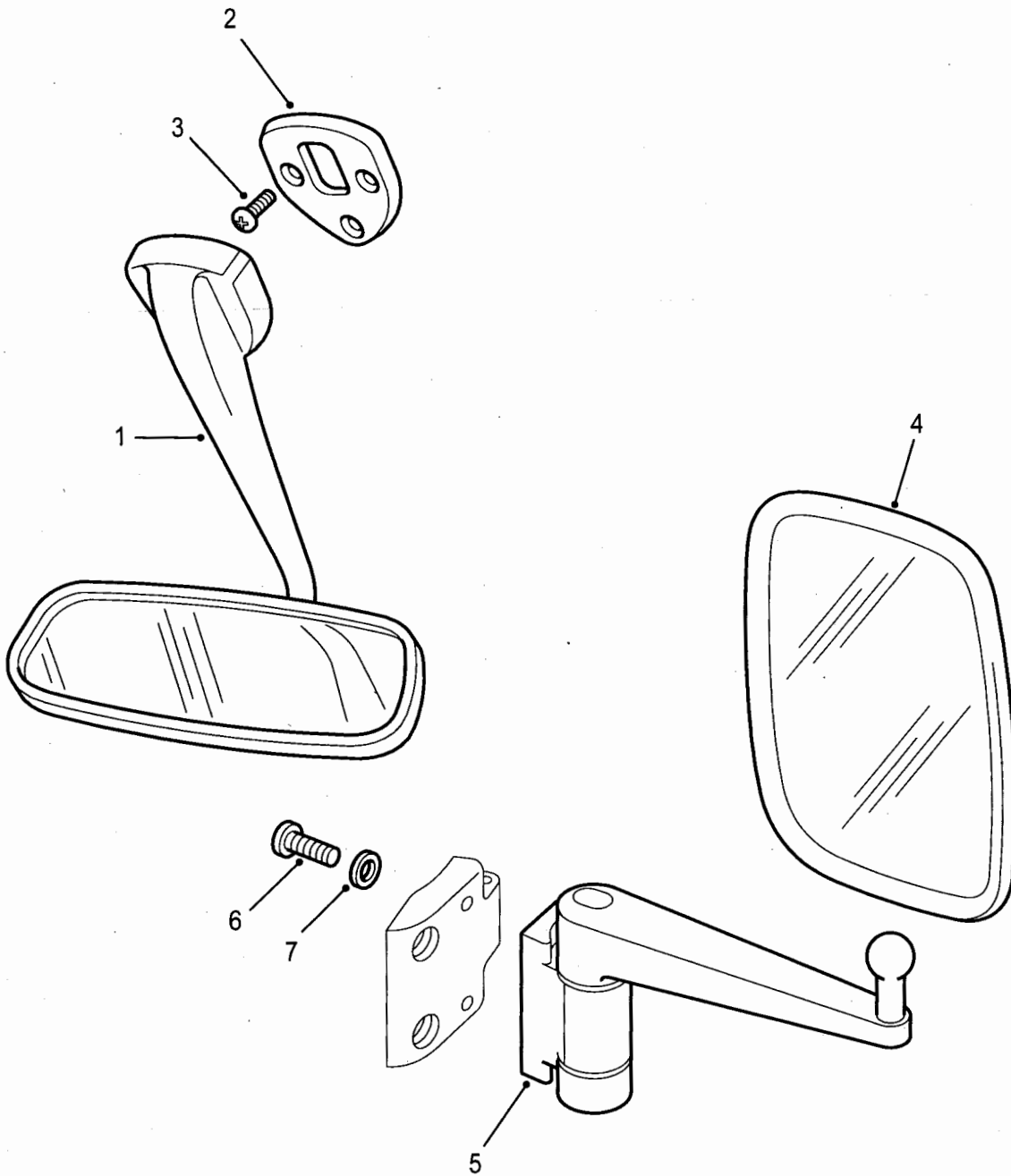

C267/322

Fig 1: Mirror assembly, rear view

Fig 1 Item	DMC Army	NATO stock number	Item name	Part No. / Dwg No.	No. off	Annotation (NSCM)
			MIRROR ASSEMBLY, REAR VIEW			
1	7XD	2540-99-721-4447	MIRROR ASSEMBLY, REARVIEW	CTB500140	1	Interior
2	7XD	2540-99-740-7377	BASE PLATE, REARVIEW MIRROR	372336	1	
3	G1	5305-99-122-5279	SCREW, MACHINE	SF104164	3	
4(1)	7XD	2540-99-666-4847	MIRROR HEAD, SPAFAX	VM2	2	Refer to General Instruction No. 18
4(2)	7XD	2590-99-837-1076	ADAPTOR, MIRROR HEAD	VM6	2	Initial fit only
5(1)	6MT3	2540-99-795-3170	ARM, REARVIEW MIRROR	MTC5083	1	Short
5(2)	7XD	2540-99-257-9961	ARM, REARVIEW MIRROR	RRC8443	1	Long 260mm hinge to ball
6(1)	7XD	5305-99-611-1311	SCREW	SE604071L	2	Short arm
6(2)	7XD	5305-99-702-1809	SCREW, CAP, HEXAGON HEAD	FS106255L	2	Long arm
7(1)	7XD	5340-99-138-0387	ROLLED, WASHER	MRC1979	2	Short arm
7(2)	7XD	5310-99-215-9928	WASHER, FLAT	WA106042	2	Long arm

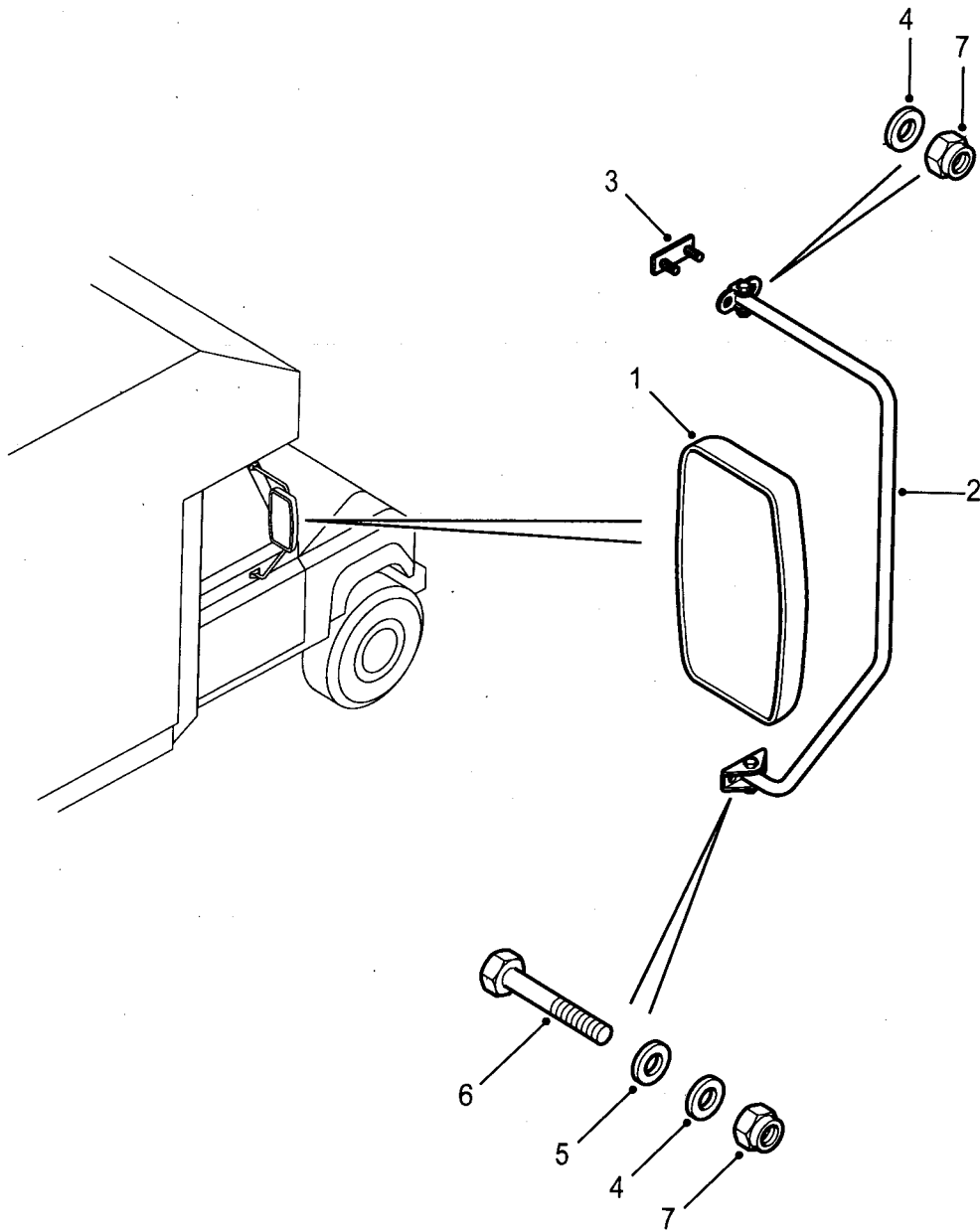

C267/323

Fig 2: Rear view mirror - ambulance

Fig 2 Item	DMC Army	NATO stock number	Item name	Part No. / Dwg No.	No. off	Annotation (NSCM)
			REAR VIEW MIRROR - AMBULANCE		Ref	
1	7XD	2540-99-666-4847	MIRROR HEAD, SPAFAX	VM2	2	Refer to General Instruction No. 18
2	7XD	2540-99-219-7989	ARM, REARVIEW MIRROR	RRC8726	2	
3	7XD	2510-99-052-0799	PLATE, BOLT	RRC8429	2	
4	7XD	5310-99-856-4224	WASHER, FLAT	WA108056	4	
5	G1	5310-99-138-7965	WASHER, FLAT	WC108051L	2	
6	7XD	5306-99-483-7280	BOLT, MACHINE	MWC2139	2	
7	G1	5310-99-122-5496	NUT, SELF-LOCKING, HEXAGON	NY108041L	4	

CHAPTER 2-12-40
MUD FLAPS

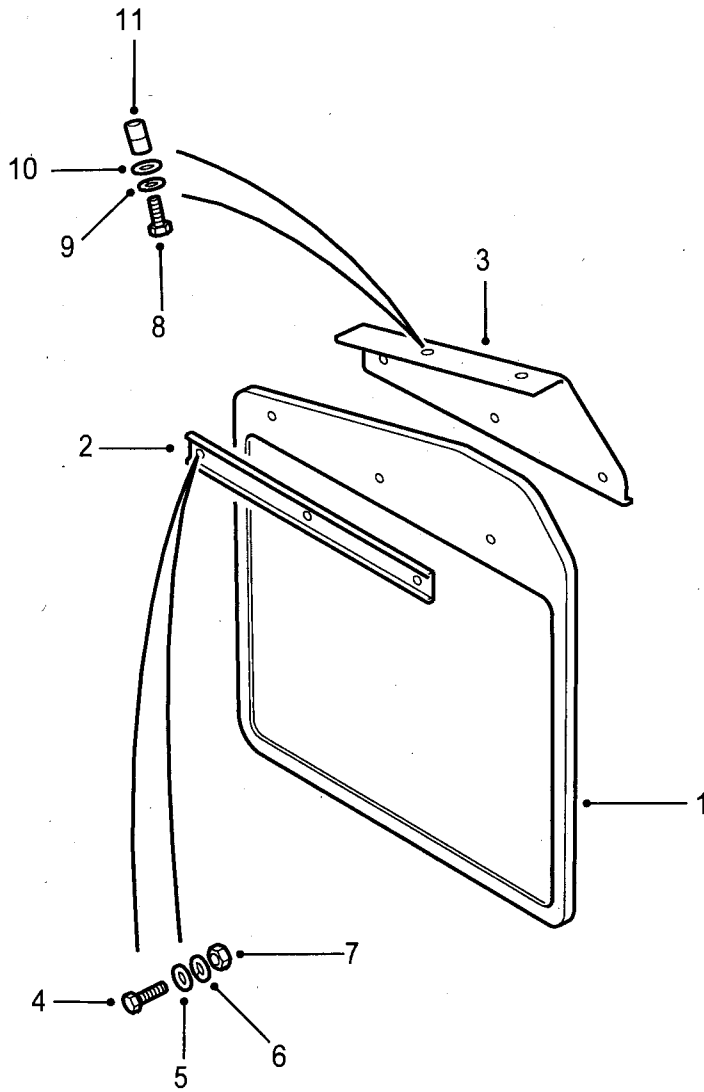

C267/324

Fig 1: Mud flaps

Fig 1 Item	DMC Army	NATO stock number	Item name	Part No. / Dwg No.	No. off	Annotation (NSCM)
			MUD FLAPS			Ref
1	7XD	2540-99-700-3230	MUDFLAP	RTC4685	1	NLA superceded by items 12 and 13
2	7XD	2590-99-215-8580	BRACKET, VEHICULAR COMPONENTS	MTC3874	2	NLA superceded by items 12 and 13
3(1)	7XD	2540-99-727-8166	BRACKET, MOUNTING	MTC3000	1	NLA superceded by items 12 and 13
3(2)	7XD	2540-99-701-6051	BRACKET, MOUNTING	MTC3001	1	NLA superceded by items 12 and 13
4	G1	5305-99-135-0442	SCREW, MACHINE	SE106256	6)Use screws
5	7XD	5310-99-215-9928	WASHER, FLAT	WA106042	6)to replace
6	G1	5310-99-139-0070	WASHER, FLAT	WC106041L	6)factory fitted
7	G1	5310-99-138-8423	NUT, SELF-LOCKING, HEXAGON	NY106041L	6)rivet fixings.
8	7XD	5305-99-737-6170	SCREW, CAP, HEXAGON HEAD	FS106206	4	
9	G1	5310-99-208-6458	WASHER, LOCK	WL106002	4	
10	7XD	5310-99-215-9928	WASHER, FLAT	WA106042	4	
11	G1	5310-99-138-4838	NUT, PLAIN, BLIND RIVET	NN106022L	4	
NI12	7XD	2549-99-957-8833	MUDFLAP AND BRACKET	LR032963	1	RH
NI13	7XD	2540-99-731-2197	MUDFLAP AND BRACKET	LR032964	1	LH

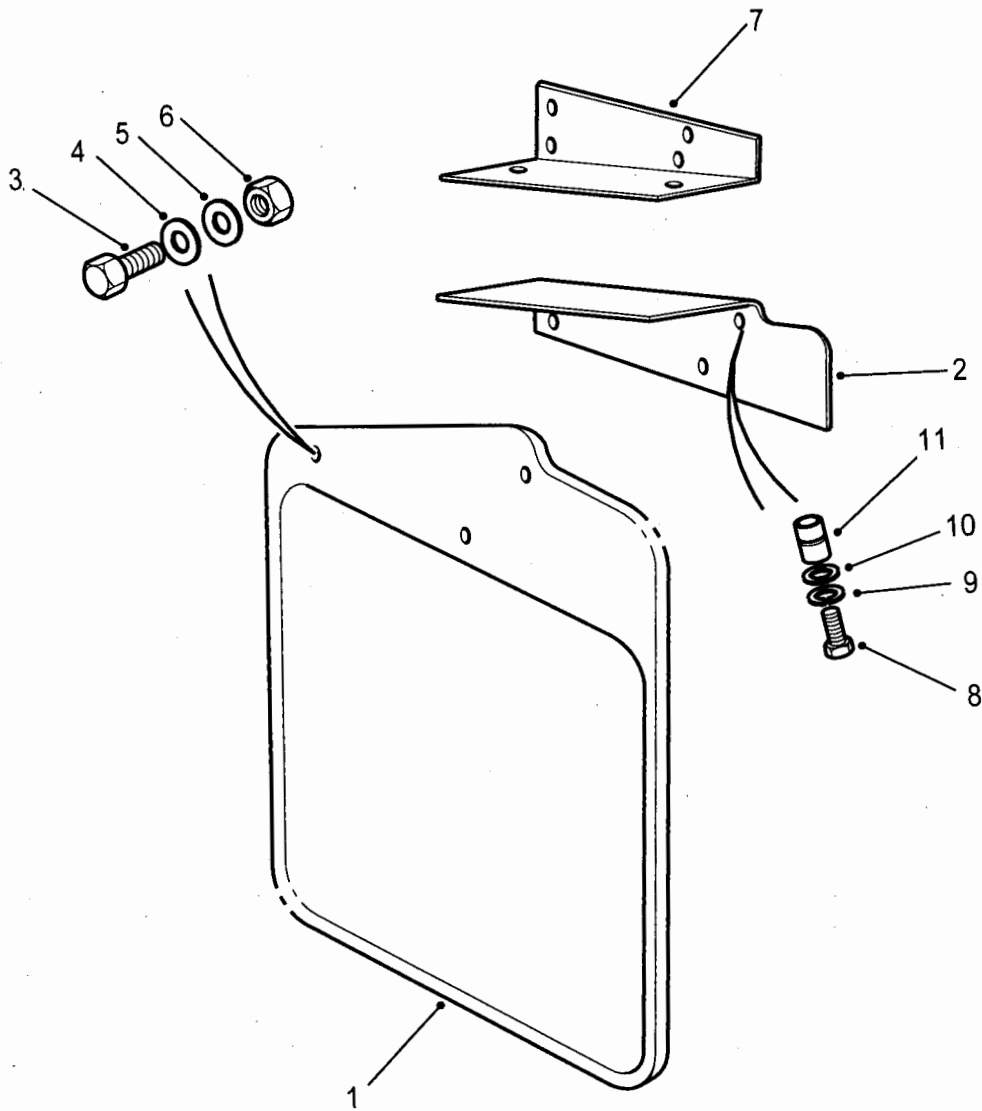

C267/325

Fig 2: Mud flaps

Fig 2 Item	DMC Army	NATO stock number	Item name	Part No. / Dwg No.	No. off	Annotation (NSCM)
1	7XDW	2540-99-573-6252	MUD FLAPS - Contd. . GUARD, SPLASH, VEHICULAR	CAT101010	2	Rear, 90 - Winterised
2(1)	7XDW	5340-99-853-8171	. BRACKET, ANGLE	MUC3986	1	RH
2(2)	7XDW	5340-99-347-5041	. BRACKET, ANGLE	MUC3987	1	LH
3	G1	5305-99-135-0442	. SCREW, MACHINE	SE106256	6)Use screws
4	7ML	5310-99-020-7283	. WASHER, FLAT	WJ106001L	6)to replace
5	G1	5310-99-139-0070	. WASHER, FLAT	WC106041L	6)factory fitted
6	7XD	5310-99-499-8033	. NUT, SELF-LOCKING, HEXAGON	FY106046	6)rivet fixings.
7(1)	7XDW	5340-99-573-6253	. BRACKET, MOUNTING	CAX100180	1	RH
7(2)	7XDW	5340-99-573-6254	. BRACKET, MOUNTING	CAX100190	1	LH
8	7XD	5305-99-737-6170	. SCREW, CAP, HEXAGON HEAD	FS106206	6	
9	G1	5310-99-208-6458	. WASHER, LOCK	WL106002	6	
10	7XD	5310-99-215-9928	. WASHER, FLAT	WA106042	6	
11	G1	5310-99-138-4838	. NUT, PLAIN, BLIND RIVET	NN106022L	6	

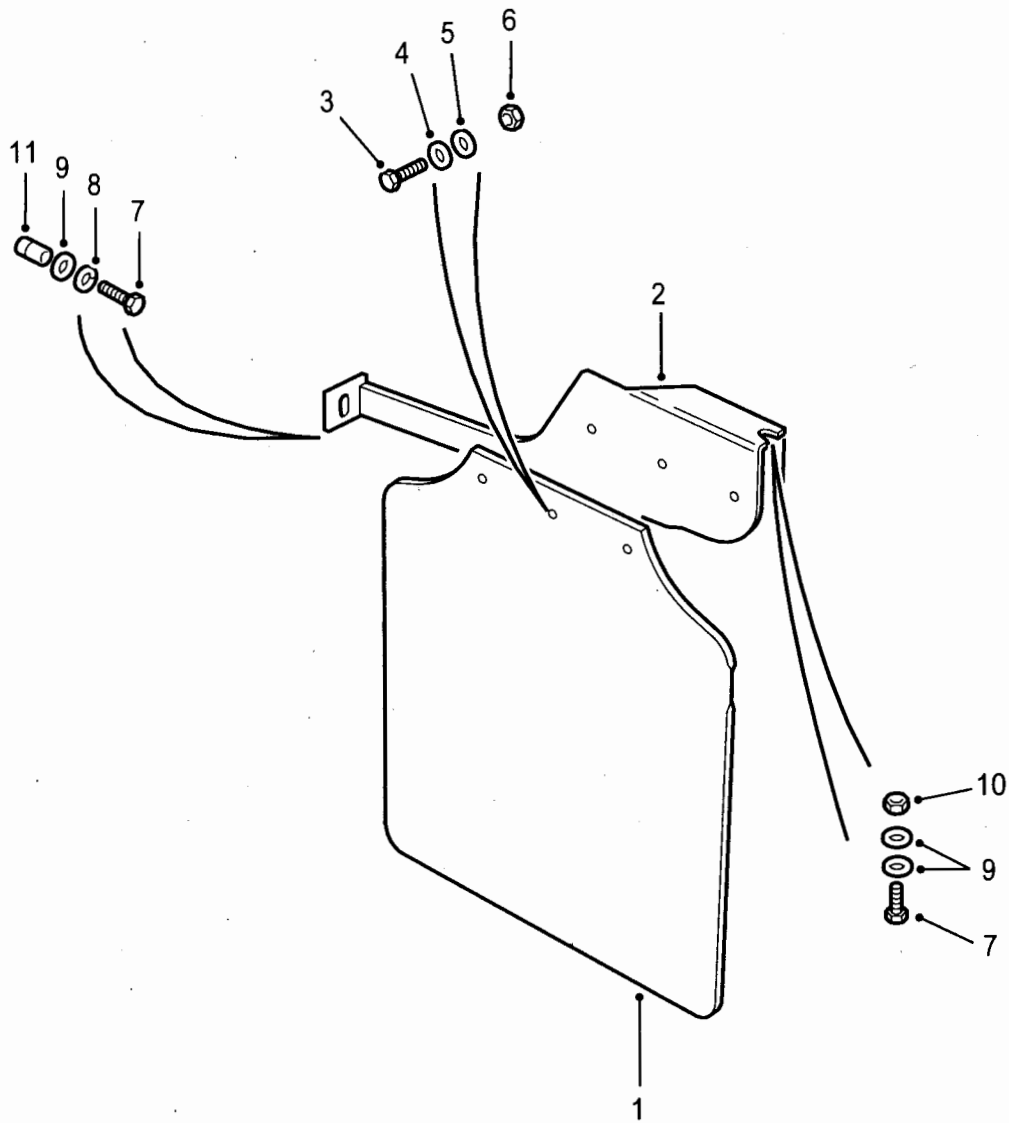

C267/326

Fig 3: Mud flaps

Fig 3 Item	DMC Army	NATO stock number	Item name	Part No. / Dwg No.	No. off	Annotation (NSCM)
			MUD FLAPS - Contd.			
1	7XD	2540-99-721-4396	MUDFLAP	BTR277	2	Rear, 110 - Winterised
2(1)	7XD	2540-99-713-3023	BRACKET, MUDFLAP	MTC8358	1	NLA Replaced by item 14 or 15
2(2)	7XD	2540-99-581-6517	BRACKET, MUDFLAP	MTC8357	1	NLA Replaced by item 12 or 13
3	7XD	5305-99-737-6170	SCREW, CAP, HEXAGON HEAD	FS106206	6)Use screws)to replace
4	7ML	5310-99-020-7283	WASHER, FLAT	WJ106001L	6)factory fitted
5	G1	5310-99-139-0070	WASHER, FLAT	WC106041L	6)rivet fixings.
6	7XD	5310-99-499-8033	NUT, SELF-LOCKING, HEXAGON	FY106046	6)
7	7XD	5305-99-737-6170	SCREW, CAP, HEXAGON HEAD	FS106206	6	
8	G1	5310-99-208-6458	WASHER, LOCK	WL106002	2	
9	G1	5310-99-139-0070	WASHER, FLAT	WC106041L	10	
10	7XD	5310-99-499-8033	NUT, SELF-LOCKING, HEXAGON	FY106046	4	
11	G1	5310-99-138-4838	NUT, PLAIN, BLIND RIVET	NN106022L	2	
NI12	7XD	2540-99-581-6517	MUDFLAP AND BRACKET	LR025785	2	High capacity models
NI13	7XD	2540-99-581-6517	MUDFLAP AND BRACKET	CAT500270 PMA	2	Standard and Station Wagon
NI14	7XD	2540-99-713-3023	MUDFLAP AND BRACKET	LR025441	2	High capacity models
NI15	7XD	2540-99-713-3023	MUDFLAP AND BRACKET	LR032965	2	Standard and Station Wagon

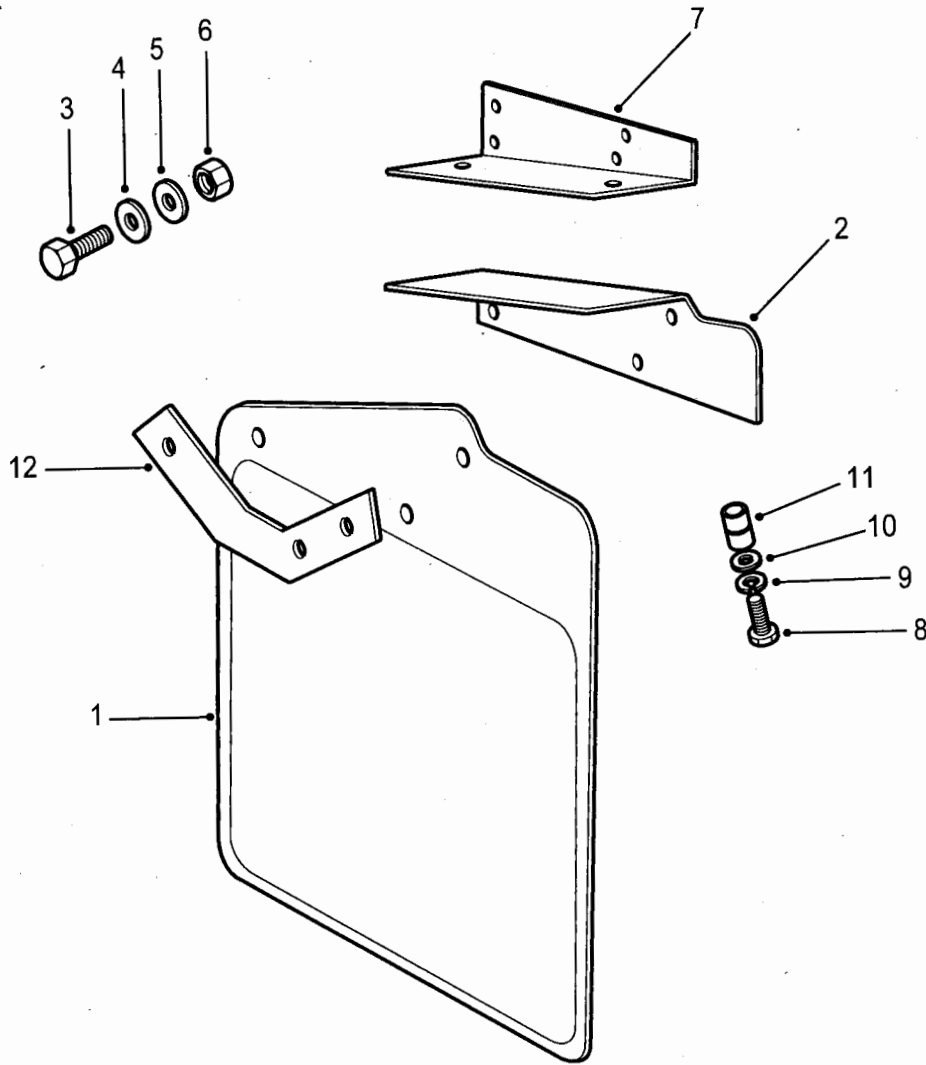

C267/327

Fig 4: Mud flaps

Fig 4 Item	DMC Army	NATO stock number	Item name	Part No. / Dwg No.	No. off	Annotation (NSCM)
			MUD FLAPS - Contd.			
1(1)	7XDW	2540-99-320-0145	. GUARD, SPLASH, VEHICULAR	MXC6412	1	Rear, RH - Ambulance Winterised
1(2)	7XDW	2540-99-373-6103	. GUARD, SPLASH, VEHICULAR	MXC6413	1	Rear, LH - Ambulance Winterised
2(1)	7XDW	5340-99-769-2072	. BRACKET, ANGLE	LR025442	1	RH
2(2)	7XDW	5340-99-262-9436	. BRACKET, ANGLE	LR025786	1	LH
3	G1	5305-99-135-0442	. SCREW, MACHINE	SE106256	6)Use screws
4	7ML	5310-99-020-7283	. WASHER, FLAT	WJ106001L	6)to replace
5	G1	5310-99-139-0070	. WASHER, FLAT	WC106041L	6)factory fitted
6	7XD	5310-99-499-8033	. NUT, SELF-LOCKING, HEXAGON	FY106046	6)rivet fixings.
7(1)	7XDW	5340-99-573-6253	. BRACKET, MOUNTING	CAX100180	1)Modify as
7(2)	7XDW	5340-99-573-6254	. BRACKET, MOUNTING	CAX100190	1)required.
8	7XD	5305-99-737-6170	. SCREW, CAP, HEXAGON HEAD	FS106206	6	
9	G1	5310-99-208-6458	. WASHER, LOCK	WL106002	6	
10	7XD	5310-99-215-9928	. WASHER, FLAT	WA106042	6	
11	G1	5310-99-138-4838	. NUT, PLAIN, BLIND RIVET	NN106022L	6	
12	7XDW	5365-99-810-8269	. PLATE, MOUNTING	MUC1512	2	

CHAPTER 2-12-41
SPARE WHEEL MOUNTINGS

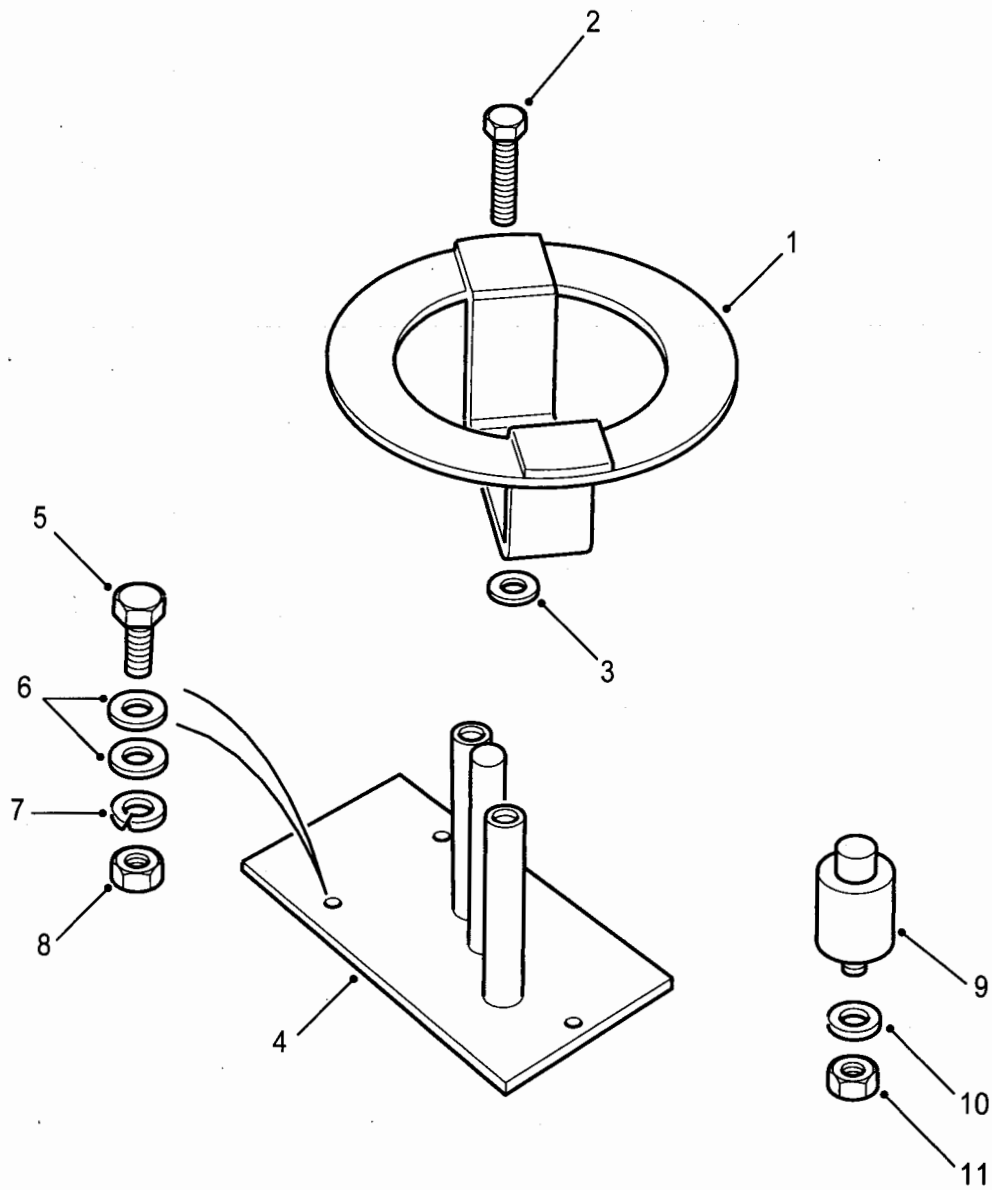

C267/328

Fig 1: Retainer assembly, spare wheel

Fig 1 Item	DMC Army	NATO stock number	Item name	Part No. / Dwg No.	No. off	Annotation (NSCM)
			SPARE WHEEL MOUNTINGS		Ref	
1	7XD	2540-99-776-9671	RETAINER ASSEMBLY, SPARE WHEEL	AQU110020	1	Bonnet
2	7XD	5305-99-796-6140	SCREW, MACHINE	MRC4473	2)Fixing
3	7XD	5310-99-955-8470	WASHER, FLAT	WD112081L	2)retainer
4	7XD	2540-99-776-9670	CLAMP PLATE ASSEMBLY	AQU110010	1	
5	G1	5305-99-122-5356	SCREW, CAP, HEXAGON HEAD	SH105161L	3)Fixing plate)clamp
6	G1	5310-99-122-3032	WASHER, FLAT	WA105001	6)
7	G1	5310-99-977-1102	WASHER, LOCK	WL105001	3)
8	G1	5310-99-122-5294	NUT, PLAIN, HEXAGON	NH105041L	3	
9	7XD	2510-99-796-6141	BUFFER ASSEMBLY	MRC4619	4	
10	G1	5310-99-122-3034	WASHER, FLAT	WB108051L	4)Fixing buffer
11	G1	5310-99-122-5496	NUT, SELF-LOCKING, HEXAGON	NY108041L	4)

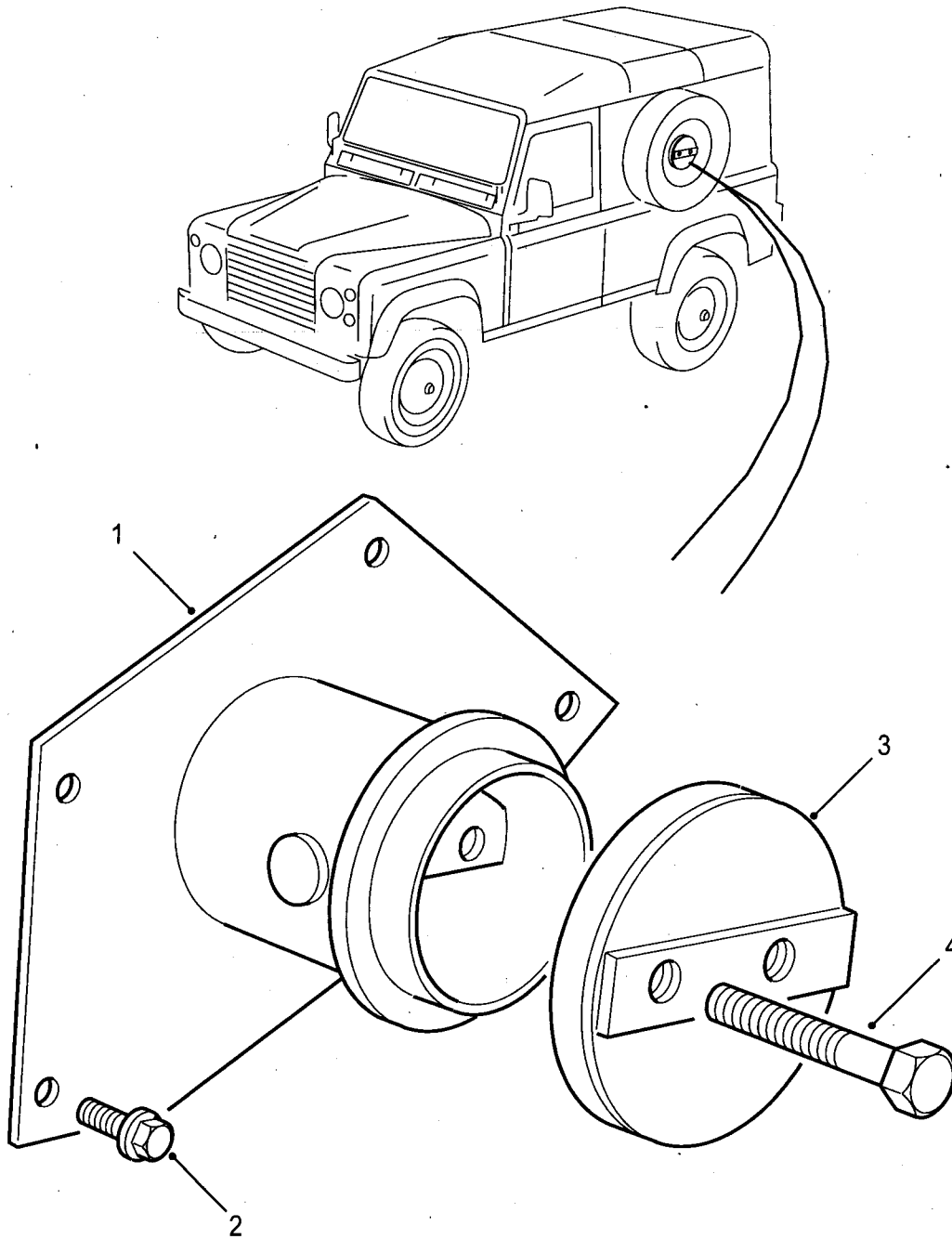

C267/329

Fig 2: Retainer, spare tyre

Fig 2 Item	DMC Army	NATO stock number	Item name	Part No. / Dwg No.	No. off	Annotation (NSCM)
1(1)	7XD	2590-99-623-9062	RETAINER, SPARE TYRE	ANR5820	1	Side, Soft top
1(2)	7XD	2590-99-317-6365	RETAINER, SPARE TYRE	ANR5822	1	Side, Hard top
2	7XD	5306-99-400-7301	SCREW, CAP, HEXAGON HEAD	FS108256	4/8	Standard/ Bowman
3	7XD	2510-99-004-1334	CLAMP, CARRIER, SPARE WHEEL	ANR5821	1	
4	7XD	5306-99-215-6306	BOLT, MACHINE	ANR3719	2	
NI5	7XD	5330-99-126-5074	GASKET	1PF100010	2	
NI6	7XD	2540-99-721-4413	SEAL, FOAM	MRC8378	2	
NI7	7XD	2540-99-982-0182	KIT, RETAINER, BOWMAN COMPRISING		1	See Mod Instruction No. 29.
NI8		NP	. BRACKET, MOUNTING INNER	LR2420003A	1	LH, U1030
NI9		NP	. BRACKET, MOUNTING INNER	LR2420004A	1	RH, U1030
NI10		NP	. MOUNT, SPARE WHEEL	LR2420005A	1	U1030
NI11		NP	. SCREW, SOCKET HEAD, M12 x 40	LR2420007A	3	U1030
NI12		NP	. WASHER, LOCK M12	LR2420008A	3	U1030
NI13	7XD	5305-99-454-3492	. SCREW, CAP, HEXAGON HEAD		4	
NI14	7XD	5120-99-599-6378	. INSTALLATION KEY, 10 mm SEE CHAPTER 2-12-30, PAGE 3, FOR DETAILS OF HARD TOP BLANKING PLATE		1	

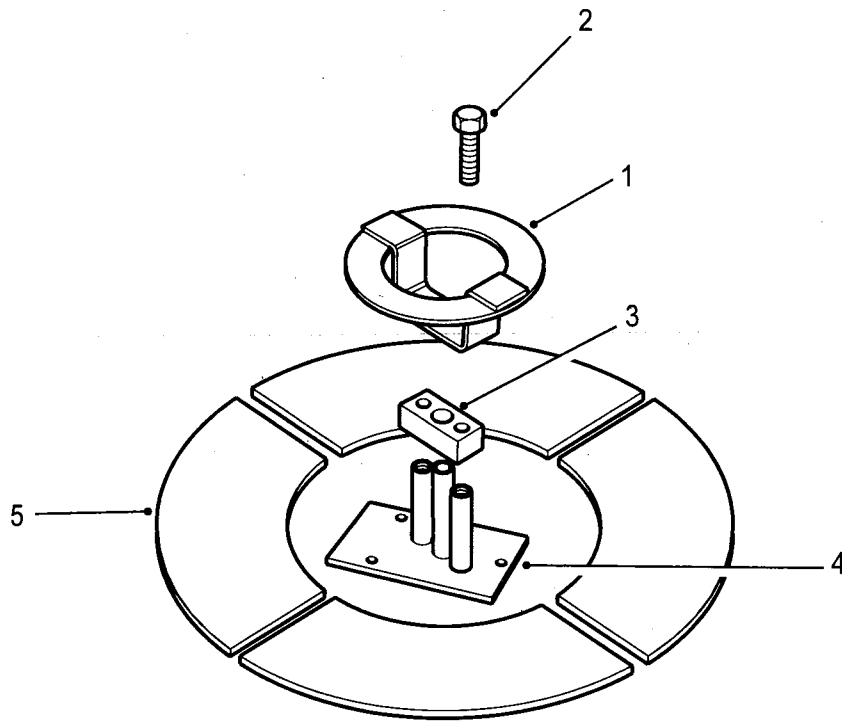

C267/330

Fig 3: Retainer assembly, spare wheel

Fig 3 Item	DMC Army	NATO stock number	Item name	Part No. / Dwg No.	No. off	Annotation (NSCM)
1	7XD	2540-99-776-9671	RETAINER ASSEMBLY, SPARE WHEEL	AQU110020	1	Roof, Ambulance
2	7XD	5305-99-796-6140	SCREW, MACHINE	MRC4473	2	
3	7XD	5365-99-422-9898	SPACER, PLATE	STC3561	1	
4	7XD	2540-99-776-9670	CLAMP PLATE ASSEMBLY	AQU110010	1	
5	7XD	5340-99-215-7481	BUMPER, NONMETALLIC	STC2614	1	
NI6	H1	8040-99-220-2553	ADHESIVE	STC2511	A/R	1 litre
NI7	H1	8040-99-220-1069	PRIMER, ADHESIVE	STC2512	A/R	

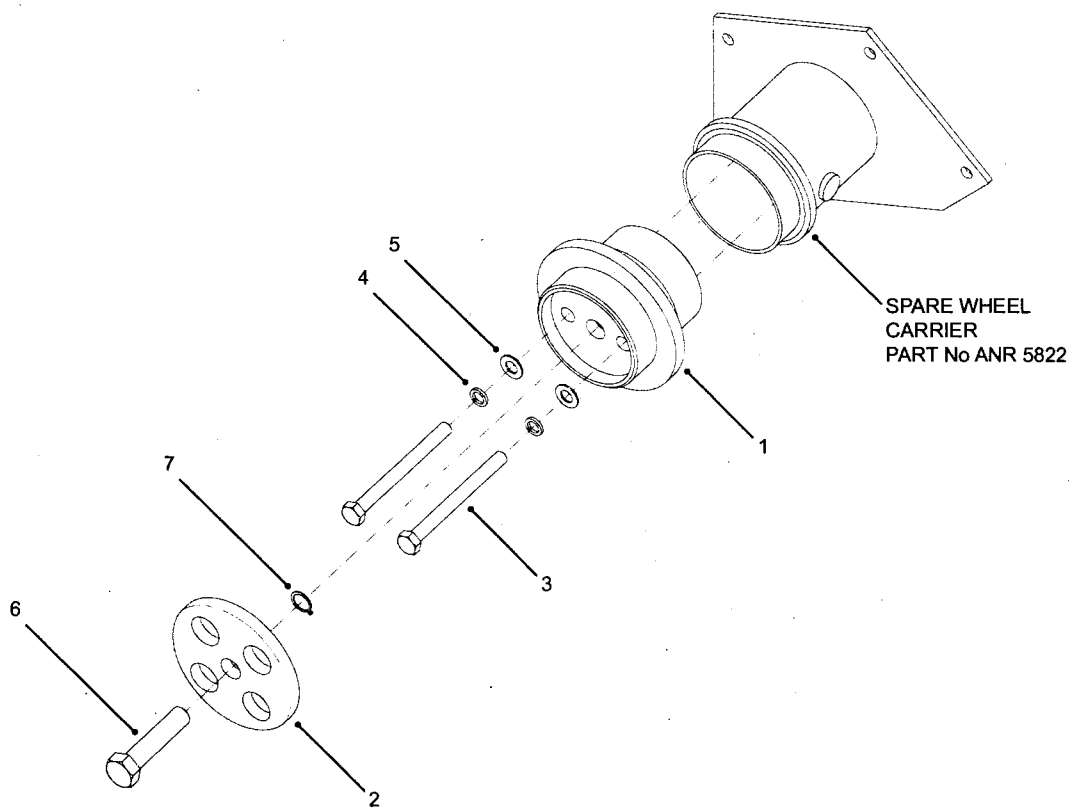

C267/450-1

Fig 4: Spare wheel adaptor

Fig 4 Item	DMC Army	NATO stock number	Item name	Part No. / Dwg No.	No. off	Annotation (NSCM)
	7WMK	2530-99-851-0592	ASSEMBLY - SPARE WHEEL ADAPTOR	5300-514	1	Comprising items 1 to 7
1		NP	. ADAPTOR - SPARE WHEEL	5300-428	1	
2		NP	. CLAMP PLATE	5300-427	1	
3		NP	. HEX HEAD BOLT, M12 x 130, ZP		2	
4		NP	. SPRING WASHER, M12, ZP		2	
5		NP	. FORM A, FLAT WASHER, M12, ZP		2	
6		NP	. HEX HEAD BOLT, M18 x 80		1	
7		NP	. CIRCLIP, STAINLESS STEEL	D1400-0180	1	

CHAPTER 2-12-42
ROOF ACCESS STEPS - AMBULANCE

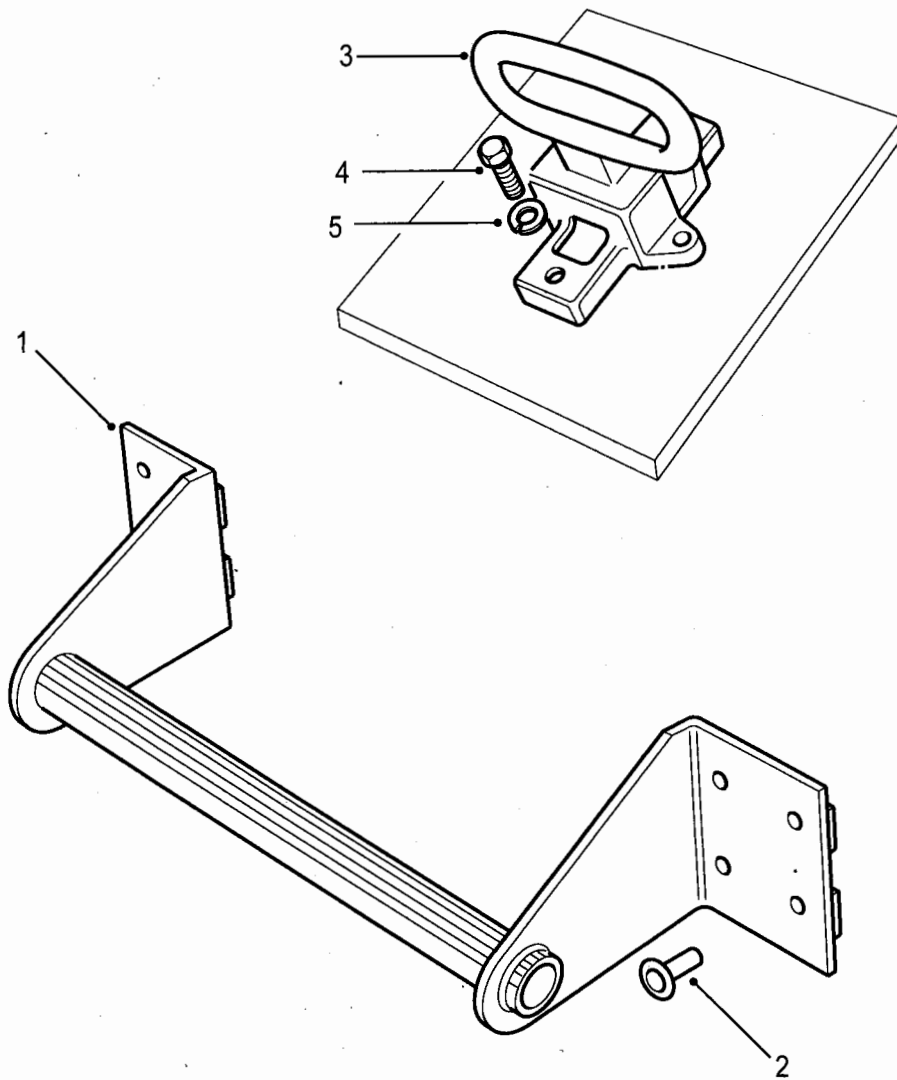

C267/331

Fig 1: Roof access steps - ambulance

Fig 1 Item	DMC Army	NATO stock number	Item name	Part No. / Dwg No.	No. off	Annotation (NSCM)
			ROOF ACCESS STEPS - AMBULANCE		Ref	
1	7XD	5440-99-748-1711	. STEP, LADDER	STC3562	1	
2	7XD	5320-99-396-1266	. RIVET, BLIND	STC3573	1	
3	7XD	2540-99-663-6108	. STEP, FOLDING	STC3651	1	
4	7XD	5305-99-492-8528	. SCREW, CAP, HEXAGON HEAD	STC2410	4	
5	G1	5310-12-156-4956	. WASHER, LOCK	STC2424	4	
NI6	H1	8030-99-762-3278	. LOCKING SEALANT	STC2505	A/R	50ml

CHAPTER 2-12-43
HEADER RAIL AND DRAIN CHANNELS

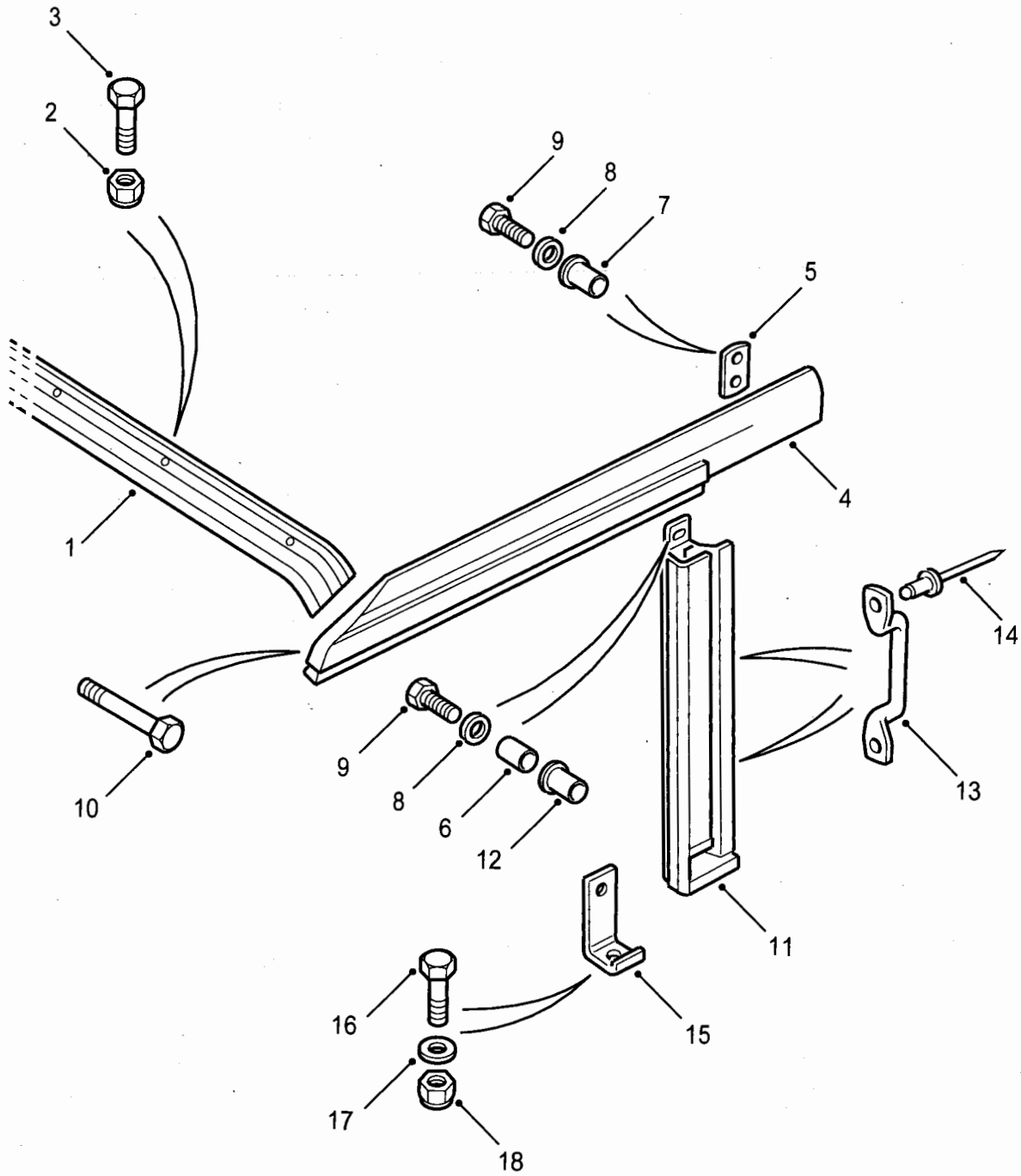

C267/332

Fig 1: Header rail and drain channels

Fig 1 Item	DMC Army	NATO stock number	Item name	Part No. / Dwg No.	No. off	Annotation (NSCM)
			HEADER RAIL AND DRAIN CHANNELS		Ref	
1	7XD	2950-99-809-0449	. HEADER RAIL	RRC8597	1	
2	7XD	5310-99-499-8033	. NUT, SELF-LOCKING, HEXAGON	FY106046	6)Fixing)header rail
3	G1	5305-99-135-0442	. SCREW, MACHINE	SE106256	6)
4(1)	7XD	2590-99-342-1041	. DRAIN CHANNEL	RRC8386	1	LH
4(2)	7XD	2590-99-988-4165	. DRAIN CHANNEL	RRC8387	1	RH
5	7XD	2590-99-306-3053	. BRACKET, VEHICULAR COMPONENTS	RRC8602	1)Fixing drain)channel
6	7XD	5365-99-375-3567	. SPACER, SLEEVE	IYF100000	1)
7	7XD	5310-01-451-1950	. NUT, PLAIN, BLIND RIVET	RRC8666	4)
8	G1	5310-99-138-7965	. WASHER, FLAT	WC108051L	4)
9	G1	5306-99-400-7301	. SCREW, CAP, HEXAGON HEAD	FS108256	3)
10	7XD	5306-99-720-4904	. BOLT, MACHINE	RRC8760	2)
11(1)	7XD	2510-99-399-8070	. FRAME SECTION, STRUCTURAL, VEHICULAR	RRC8388	1	LH
11(2)	7XD	2510-99-215-6350	. FRAME SECTION, STRUCTURAL, VEHICULAR	RRC8389	1	RH
12	7XD	5310-01-451-1950	. NUT, PLAIN, BLIND RIVET	RRC8666	1	
13	7XD	2540-99-730-8462	. STAPLE, HOOD STRAP	RRC3966	2	
14	7XD	5320-99-490-7832	. RIVET, BLIND	BTR8535	4	
15	7XD	5340-99-996-0522	. BRACKET, DOUBLE ANGLE	RRC8622	2	
16	G1	5306-99-400-7301	. SCREW, CAP, HEXAGON HEAD	FS108256	1)For each
17	7XD	5310-99-856-4224	. WASHER, FLAT	WA108056	1)bracket
18	G1	5310-99-122-5496	. NUT, SELF-LOCKING, HEXAGON	NY108041L	1)double angle

CHAPTER 2-12-44
HOOD ASSEMBLY AND LINING

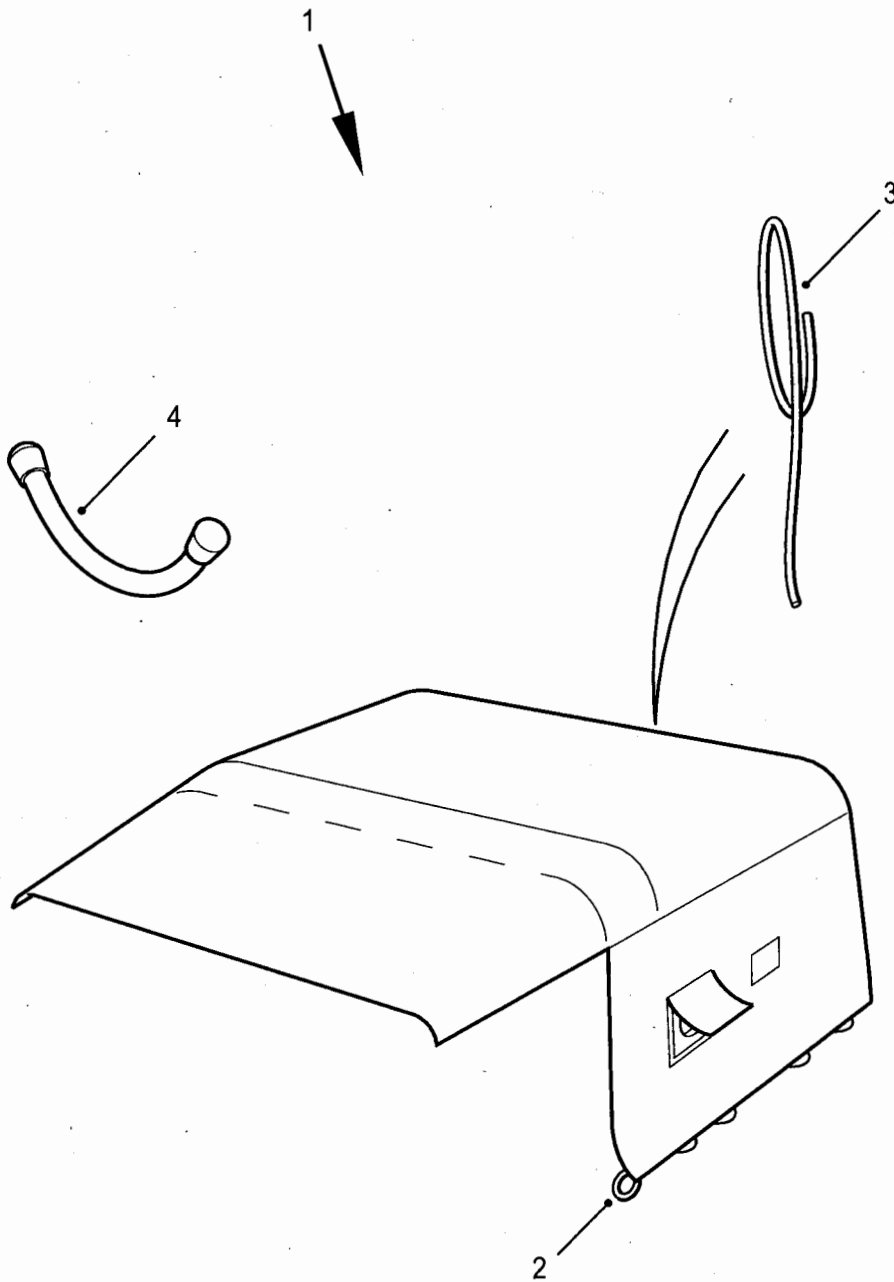

C267/333

Fig 1: Cover, fitted, vehicular body

Fig 1 Item	DMC Army	NATO stock number	Item name	Part No. / Dwg No.	No. off	Annotation (NSCM)
			HOOD ASSEMBLY AND LINING		Ref	
1	7XD	2540-99-215-6303	. COVER, FITTED, VEHICULAR BODY	RRC8709	1	90
2	7XD	4020-99-581-5656	. . ROPE, FIBROUS	RRC8796	2	
3	7XD	4020-99-878-8032	. . ROPE, FIBROUS	DJZ100030	2	
4	7XD	4020-99-951-8403	. . CORD ASSEMBLY, ELASTIC	STC4005	5	
NI5	7XDW	2540-99-573-6377	. COVER, FITTED, VEHICULAR BODY	IRM100030	1	Waterproof vehicles
NI6	7XDW	2540-99-573-6376	. . COVER, FITTED, VEHICULAR BODY	IRM100020	1	Front section
NI7	7XD	4020-99-581-5656	. . ROPE, FIBROUS	RRC8796	2	
NI8	7XD	4020-99-878-8032	. . ROPE, FIBROUS	DJZ100030	2	
NI9	7XD	4020-99-951-8403	. . CORD ASSEMBLY, ELASTIC	STC4005	5	

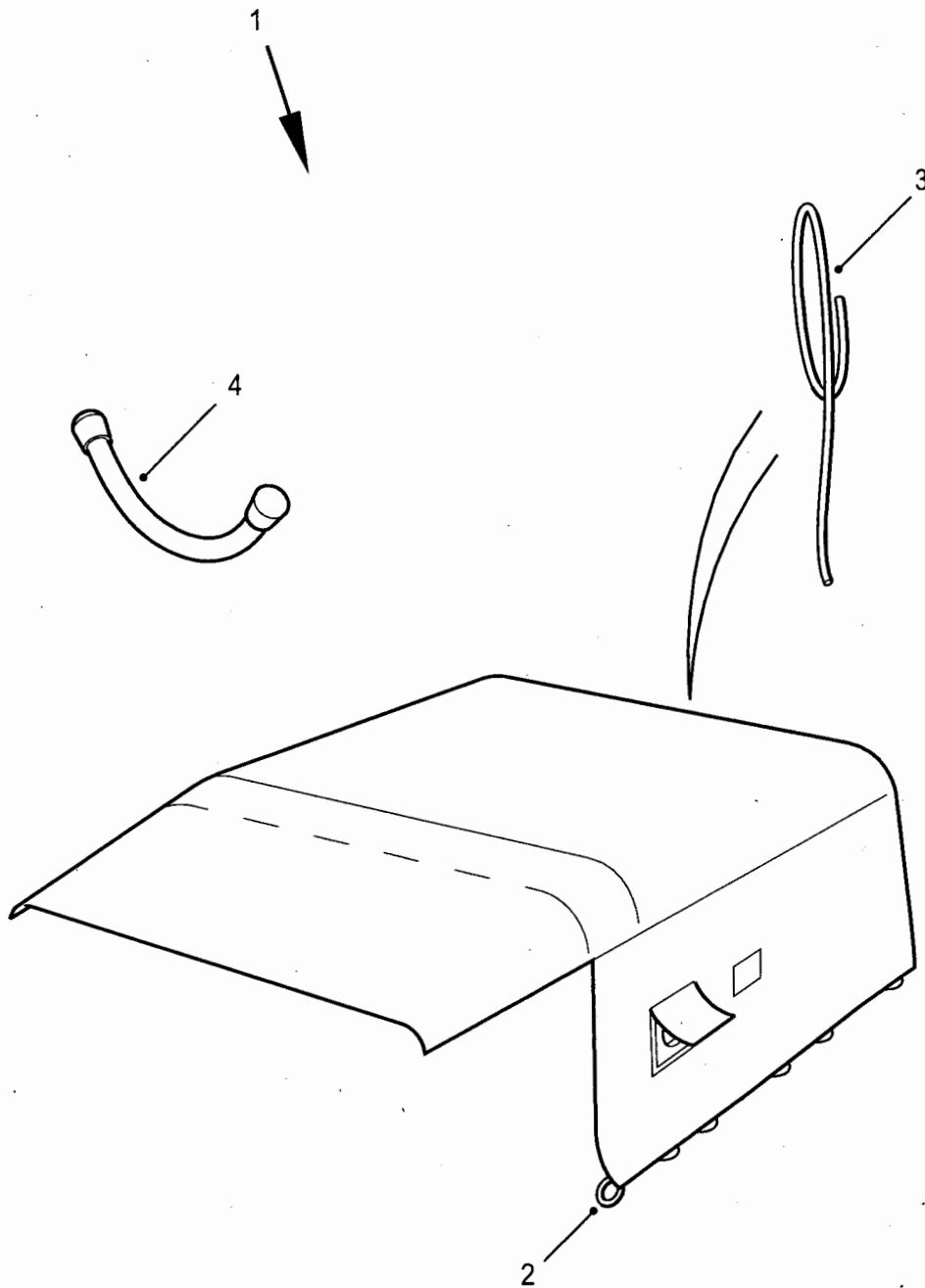

C267/334

Fig 2: Cover, fitted, vehicular body

Fig 2 Item	DMC Army	NATO stock number	Item name	Part No. / Dwg No.	No. off	Annotation (NSCM)
			HOOD ASSEMBLY AND LINING - Contd.			
1	7XD	2540-99-011-2871	. COVER, FITTED, VEHICULAR BODY	RRC8710	1	110
2	7XD	4020-99-878-8032	.. ROPE, FIBROUS	DJZ100030	2	
3	7XD	4020-99-878-8032	.. ROPE, FIBROUS	DJZ100030	2	
4	7XD	4020-99-951-8403	.. CORD ASSEMBLY, ELASTIC	STC4005	5	
N15	7XDW	2540-99-573-6375	. COVER, FITTED, VEHICULAR BODY	IRM100000	1	Waterproof vehicles
N16	7XDW	2540-99-573-6376	.. COVER, FITTED, VEHICULAR BODY	IRM100020	1	Front section
N17	7XD	4020-99-878-8032	.. ROPE, FIBROUS	DJZ100030	2	
N18	7XD	4020-99-878-8032	.. ROPE, FIBROUS	DJZ100030	2	
N19	7XD	4020-99-951-8403	.. CORD ASSEMBLY, ELASTIC	STC4005	5	

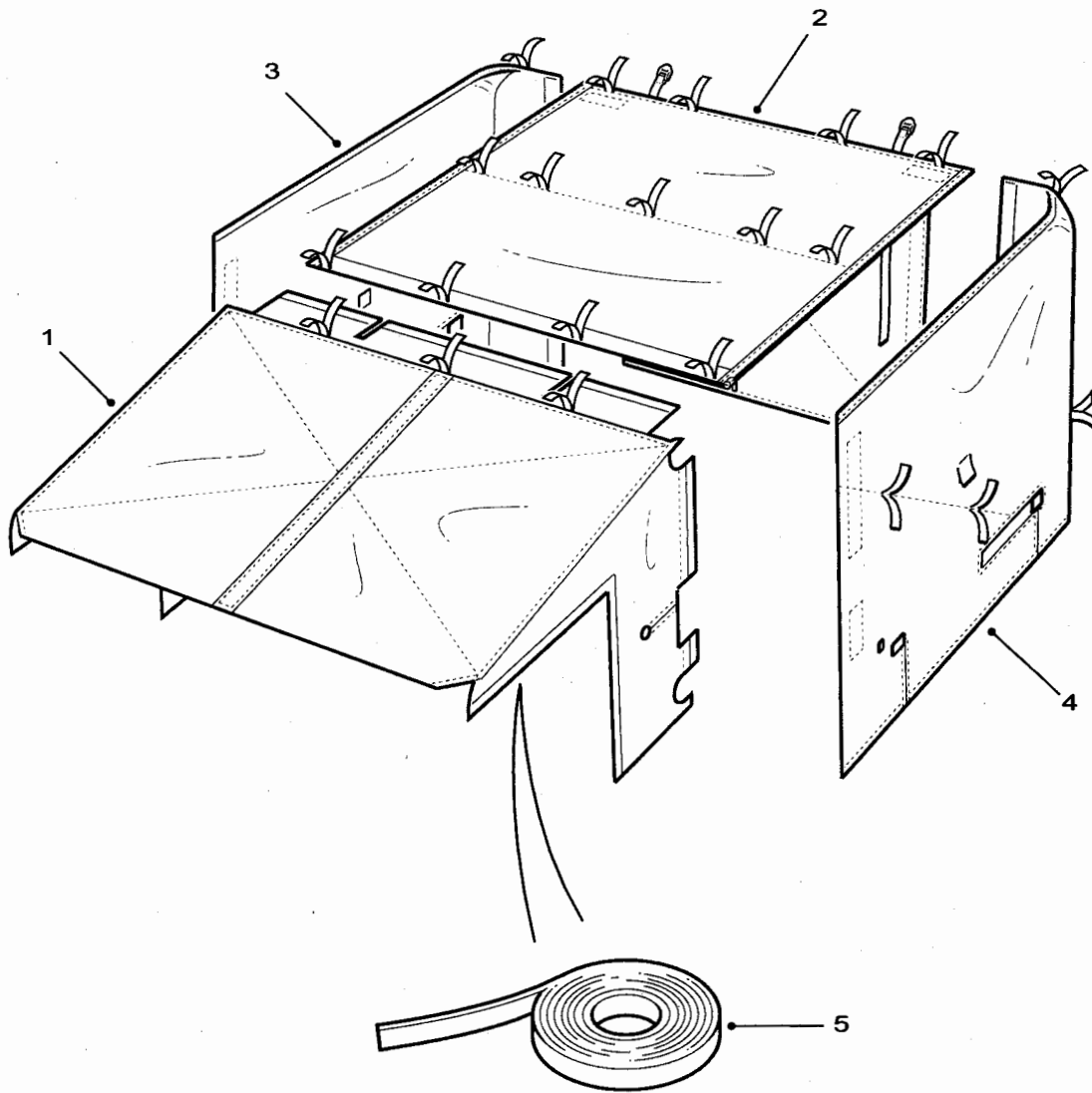

C267/335-1

Fig 3: Hood lining

Fig 3 Item	DMC Army	NATO stock number	Item name	Part No. / Dwg No.	No. off	Annotation (NSCM)
			HOOD ASSEMBLY AND LINING - Contd.			
			. HOOD LINING		Ref	
1	7XDW	2540-99-573-6298	.. INSULATION, THERMAL, VEHICULAR	ETU100460	1	Interior - front
2(1)	7XDW	2540-99-573-6293	.. INSULATION, THERMAL, VEHICULAR	ETU100410	1	90, Interior - rear
2(2)	7XDW	2540-99-573-6292	.. INSULATION, THERMAL, VEHICULAR	ETU100400	1	110, Interior - rear
3(1)	7XDW	2540-99-573-6296	.. INSULATION, THERMAL, VEHICULAR	ETU100440	1	90, Side - RH
3(2)	7XDW	2540-99-573-6294	.. INSULATION, THERMAL, VEHICULAR	ETU100420	1	110, Side - RH
4(1)	7XDW	2540-99-573-6297	.. INSULATION, THERMAL, VEHICULAR	ETU100450	1	90, Side - LH
4(2)	7XDW	2540-99-573-6295	.. INSULATION, THERMAL, VEHICULAR	ETU100430	1	110, Side - LH
5	7XDW	8315-99-815-4006	.. FASTENER TAPE, HOOK AND PILE	IZM100000	A/R	2.5m length

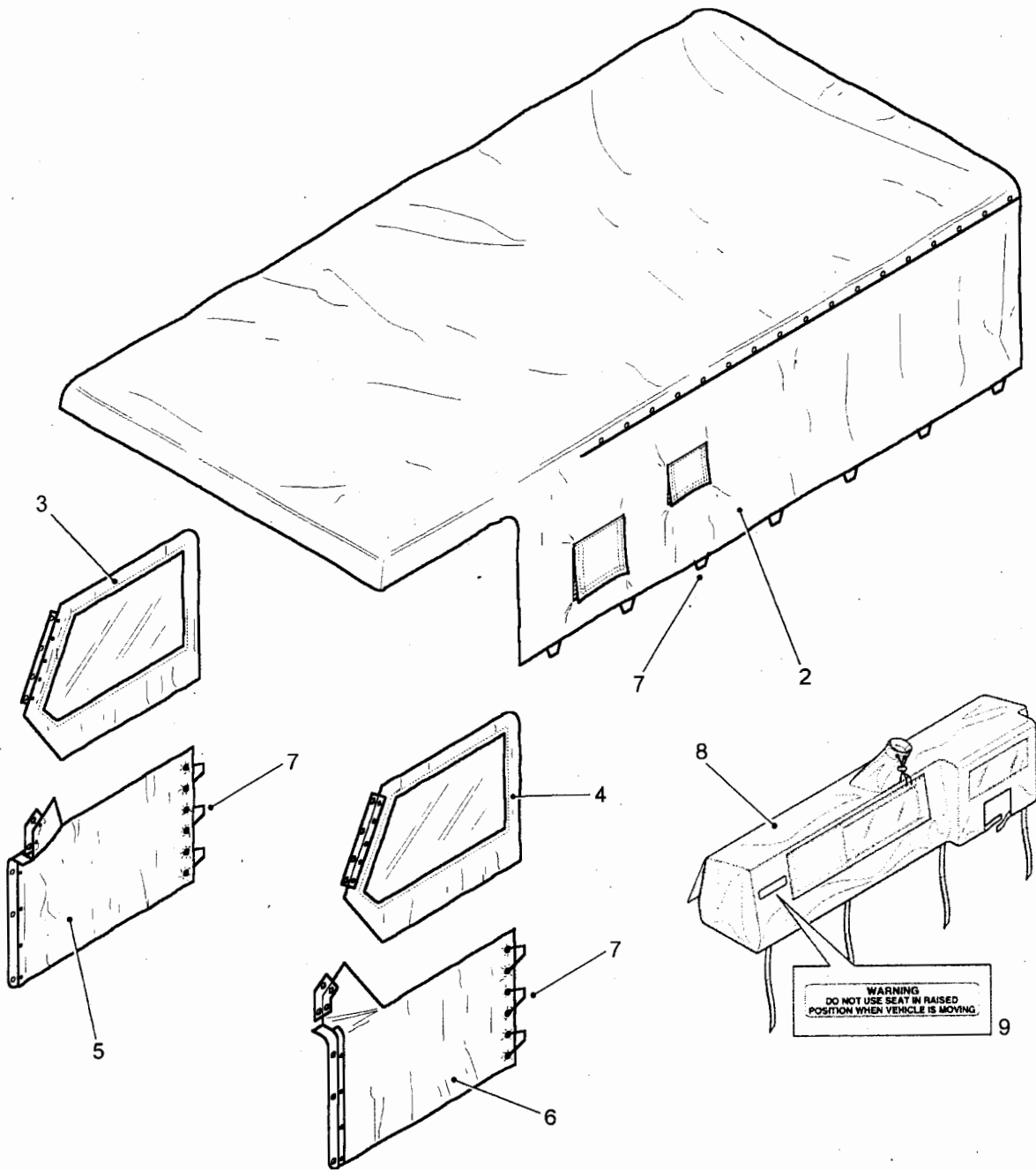

C267/423-1

Fig 4: Canopy assembly

Fig 4 Item	DMC Army	NATO stock number	Item name	Part No. / Dwg No.	No. off	Annotation (NSCM)
1	7XD	2540-99-438-4045	CANOPY ASSY	5300-151	1	Comprising items 2-7
2		NP	. ANOPY C		1	
3	7XD	2540-99-957-5712	. CANOPY, DOOR, RH, UPPER	5300-255	1	
4	7XD	2540-99-553-7684	. CANOPY, DOOR, LH, UPPER	5300-257	1	
5	7XD	2540-99-574-4650	. CANOPY, DOOR, RH, LOWER	5300-256	1	
6	7XD	2540-99-253-2122	. CANOPY, DOOR, LH, LOWER	5300-258	1	
7	7XD	4020-99-951-8403	. . CORD ASSEMBLY, ELASTIC	STC4005	9	
8	7WMK	2540-99-423-5075	DASH COVER, SHOWER PROOF	F8855	1	
9	7XD	2540-99-396-8975	. LABEL, WARNING		1	

CHAPTER 2-12-45
ROLL PROTECTION, FRONT AND REAR

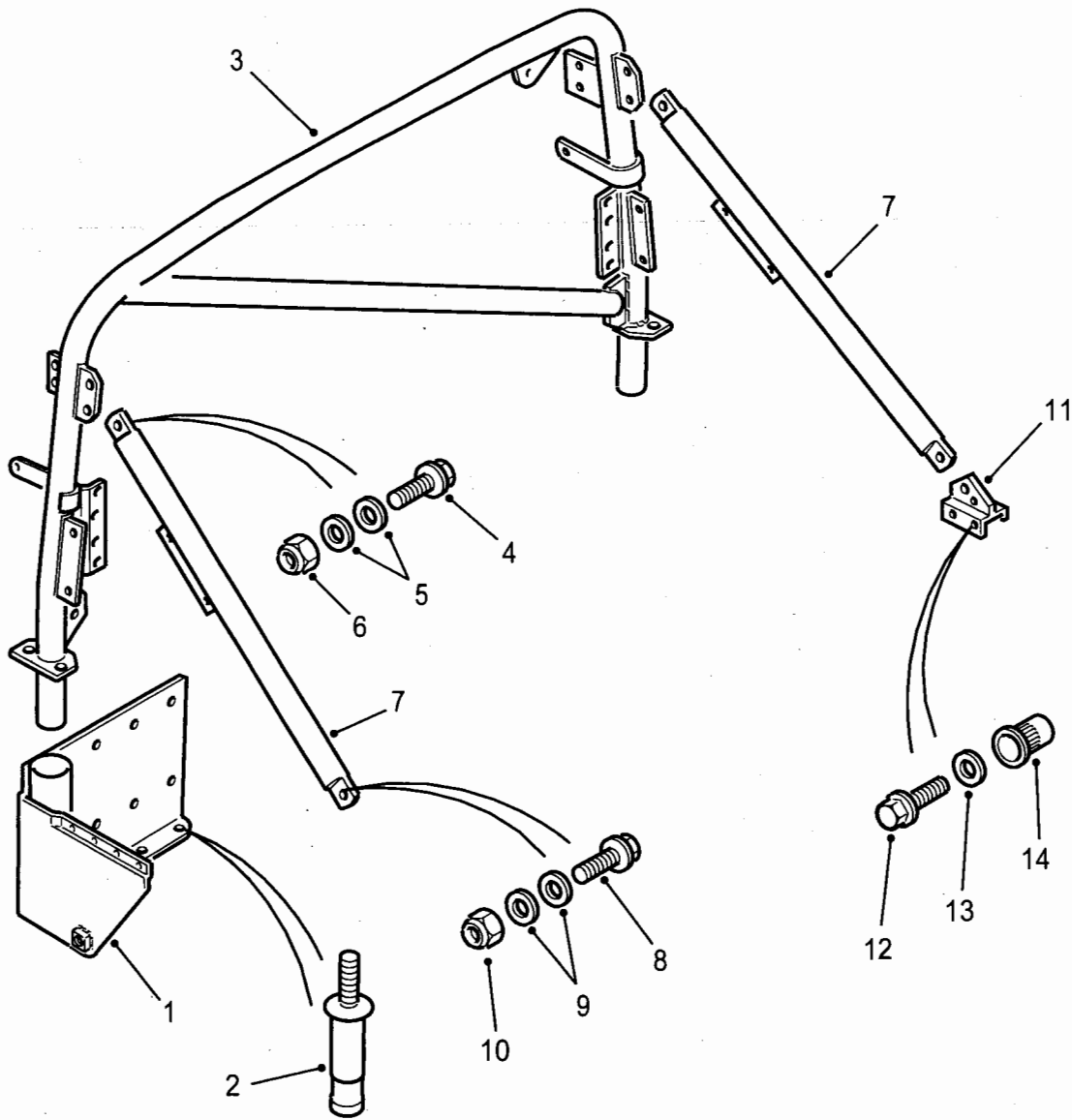

C267/336

Fig 1: Roll protection, front

Fig 1 Item	DMC Army	NATO stock number	Item name	Part No. / Dwg No.	No. off	Annotation (NSCM)
			ROLL PROTECTION, FRONT			Ref
1(1)	7XD	2590-99-341-8251	. BRACKET, VEHICULAR COMPONENTS	ALR9028	1	RH
1(2)	7XD	2590-99-258-0106	. BRACKET, VEHICULAR COMPONENTS	ALR9029	1	LH
2	7XD	5320-99-788-7398	. RIVET, BLIND	AFU1350	18	
3	7XD	2510-99-215-6304	. FRAMEWORK, ROLLOVER PROTECTION	ASR1785	1	Supplied complete with diagonal brace.
4	7XD	5306-99-889-0488	. BOLT, MACHINE	FS110306	4	
5	G1	5310-99-122-6476	. WASHER, FLAT	WA110061L	8	
6	7XD	5310-99-215-8581	. NUT, SELF-LOCKING, HEXAGON	FY110056	4	
7(1)	7XD	2510-99-215-6305	. FRAME SECTION, STRUCTURAL, VEHICULAR	ALR5438	1	RH
7(2)	7XD	2510-99-330-1932	. FRAME SECTION, STRUCTURAL, VEHICULAR	ALR5437	1	LH
8	7XD	5306-99-889-0488	. BOLT, MACHINE	FS110306	2	
9	G1	5310-99-122-6476	. WASHER, FLAT	WA110061L	4	
10	G1	5310-99-122-5497	. NUT, SELF-LOCKING, HEXAGON	NY110047L	2	
11(1)	7XD	2590-99-396-1141	. BRACKET, VEHICULAR COMPONENTS	ASR1378	1	RH
11(2)	7XD	2590-99-244-7968	. BRACKET, VEHICULAR COMPONENTS	ASR1379	1	LH
12	7XD	5306-99-889-0488	. BOLT, MACHINE	FS110306	4	
13	G1	5310-99-122-6476	. WASHER, FLAT	WA110061L	4	
14	7XD	5310-99-938-2437	. NUT, PLAIN, CAP	ASR1184	4	

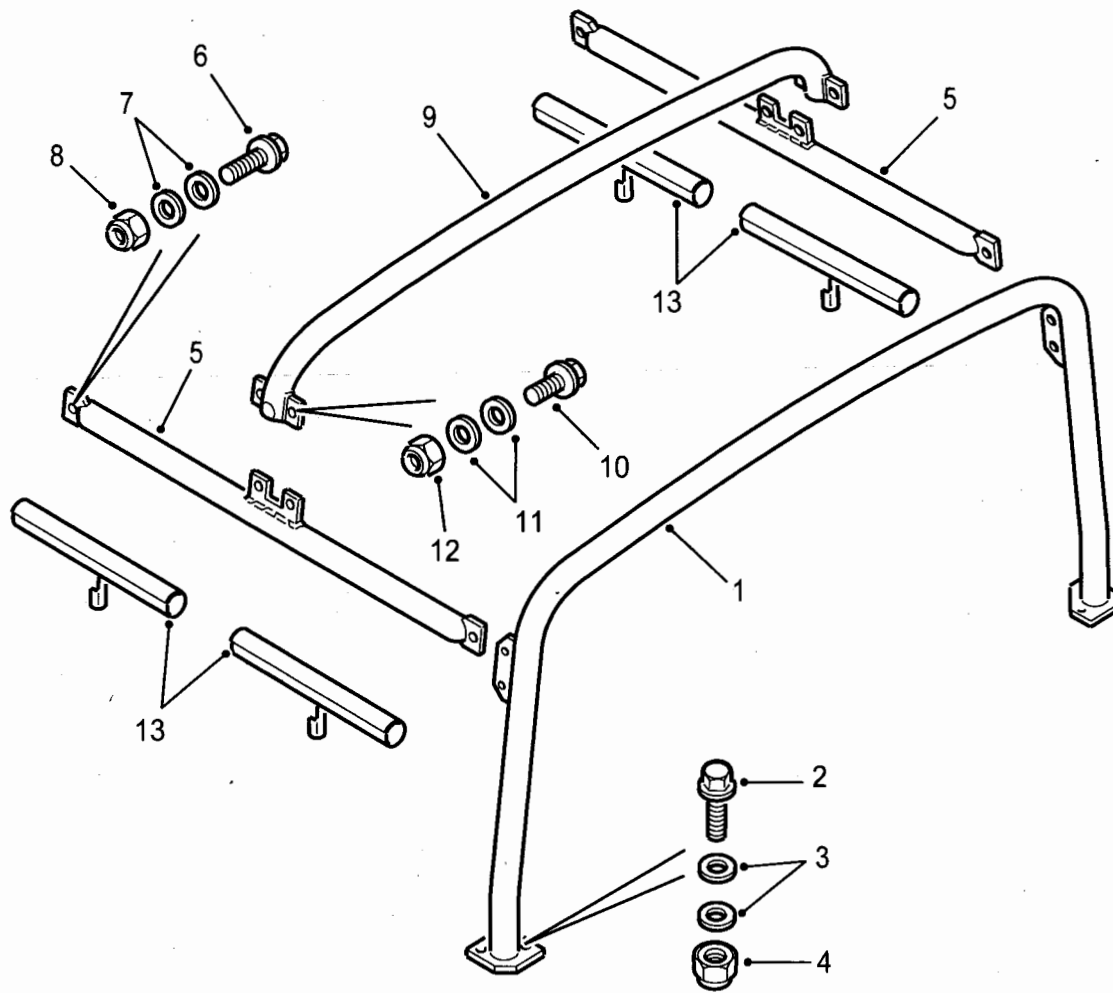

C267/337

Fig 2: Roll protection, rear

Fig 2 Item	DMC Army	NATO stock number	Item name	Part No. / Dwg No.	No. off	Annotation (NSCM)
			ROLL PROTECTION, REAR		Ref	90
1	7XD	2510-99-663-7297	FRAMEWORK, ROLLOVER PROTECTION	DUV100000	1	
2	7XD	5306-99-889-0488	BOLT, MACHINE	FS110306	4)Hoop to body
3	G1	5310-99-122-6476	WASHER, FLAT	WA110061L	8)
4	7XD	5310-99-215-8581	NUT, SELF-LOCKING, HEXAGON	FY110056	4)
5	7XD	2510-99-601-7884	CANTRAIL ASSEMBLY	ALR7967	2	
6	7XD	5306-99-889-0488	BOLT, MACHINE	FS110306	4)Tie bar to)hoop
7	G1	5310-99-122-6476	WASHER, FLAT	WA110061L	8)
8	7XD	5310-99-215-8581	NUT, SELF-LOCKING, HEXAGON	FY110056	4)
9	7XD	2510-99-126-3324	TUBE ASSEMBLY, HOOD SUPPORT	RRC8516	1	
10	7FW	5305-99-842-0480	SCREW, MACHINE	FS110251L	4)Tube to tie
11	G1	5310-99-122-6476	WASHER, FLAT	WA110061L	8)bar
12	7XD	5310-99-215-8581	NUT, SELF-LOCKING, HEXAGON	FY110056	4)
13	7XD	2590-99-147-2944	PAD, CUSHIONING	STC4795LCS	4	

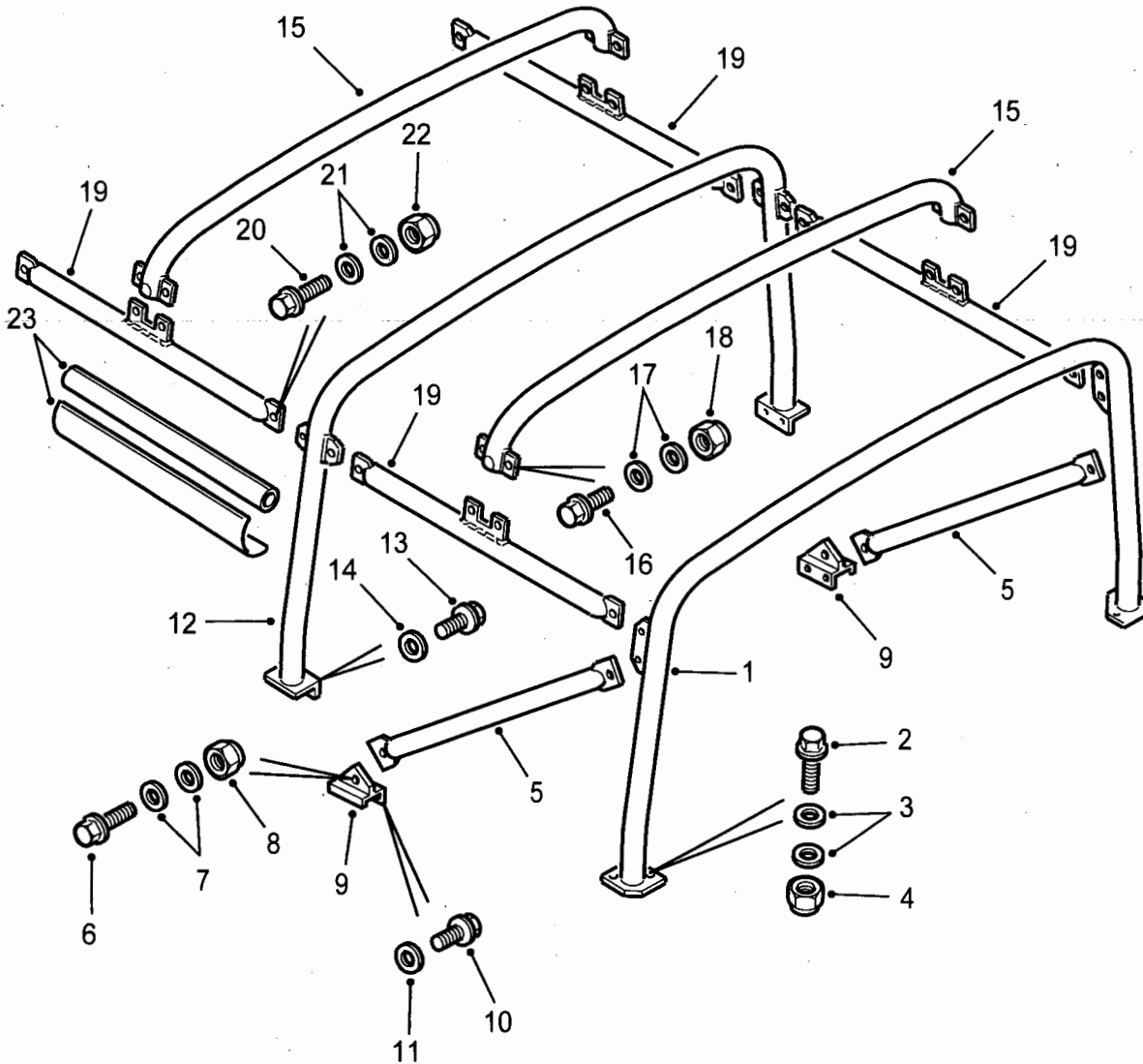

C267/338

Fig 3: Roll protection, rear

Fig 3 Item	DMC Army	NATO stock number	Item name	Part No. / Dwg No.	No. off	Annotation (NSCM)
			ROLL PROTECTION, REAR - Contd.		Ref	110
1	7XD	2510-99-663-7297	. FRAMEWORK, ROLLOVER PROTECTION	DUV100000	1	
2	7XD	5306-99-889-0488	. BOLT, MACHINE	FS110306	4)Hoop to body
3	G1	5310-99-122-6476	. WASHER, FLAT	WA110061L	8)
4	7XD	5310-99-215-8581	. NUT, SELF-LOCKING, HEXAGON	FY110056	4)
5	7XD	2510-99-151-2813	. FRAME SECTION, STRUCTURAL, VEHICULAR	ALR4871	2	
6	7XD	5306-99-889-0488	. BOLT, MACHINE	FS110306	2)Brace to
7	G1	5310-99-122-6476	. WASHER, FLAT	WA110061L	4)bracket
8	7XD	5310-99-215-8581	. NUT, SELF-LOCKING, HEXAGON	FY110056	2)
9(1)	7XD	2590-99-396-1141	. BRACKET, VEHICULAR COMPONENTS	ASR1378	1	RH
9(2)	7XD	2590-99-244-7968	. BRACKET, VEHICULAR COMPONENTS	ASR1379	1	LH
10	7XD	5306-99-889-0488	. BOLT, MACHINE	FS110306	4)Bracket to
11	G1	5310-99-122-6476	. WASHER, FLAT	WA110061L	4)capping
12	7XD	2510-99-333-7887	. FRAMEWORK, ROLLOVER PROTECTION	ASR1410	1	
13	7XD	5306-99-889-0488	. BOLT, MACHINE	FS110306	4)Hoop to body
14	G1	5310-99-122-6476	. WASHER, FLAT	WA110061L	4)
15	7XD	2510-99-126-3324	. TUBE ASSEMBLY, HOOD SUPPORT	RRC8516	2	
16	7FW	5305-99-842-0480	. SCREW, MACHINE	FS110251L	4)Tube to tie
17	G1	5310-99-122-6476	. WASHER, FLAT	WA110061L	8)bar
18	7XD	5310-99-215-8581	. NUT, SELF-LOCKING, HEXAGON	FY110056	4)
19	7XD	2510-99-313-4187	. CANTRAIL ASSEMBLY	ALR7971	4	
20	7XD	5306-99-889-0488	. BOLT, MACHINE	FS110306	4)Tie bar to
21	G1	5310-99-122-6476	. WASHER, FLAT	WA110061L	8) hoop
22	7XD	5310-99-215-8581	. NUT, SELF-LOCKING, HEXAGON	FY110056	4)
23	7XD	2590-99-670-6406	. PAD, CUSHIONING	STC4785LCS	4	

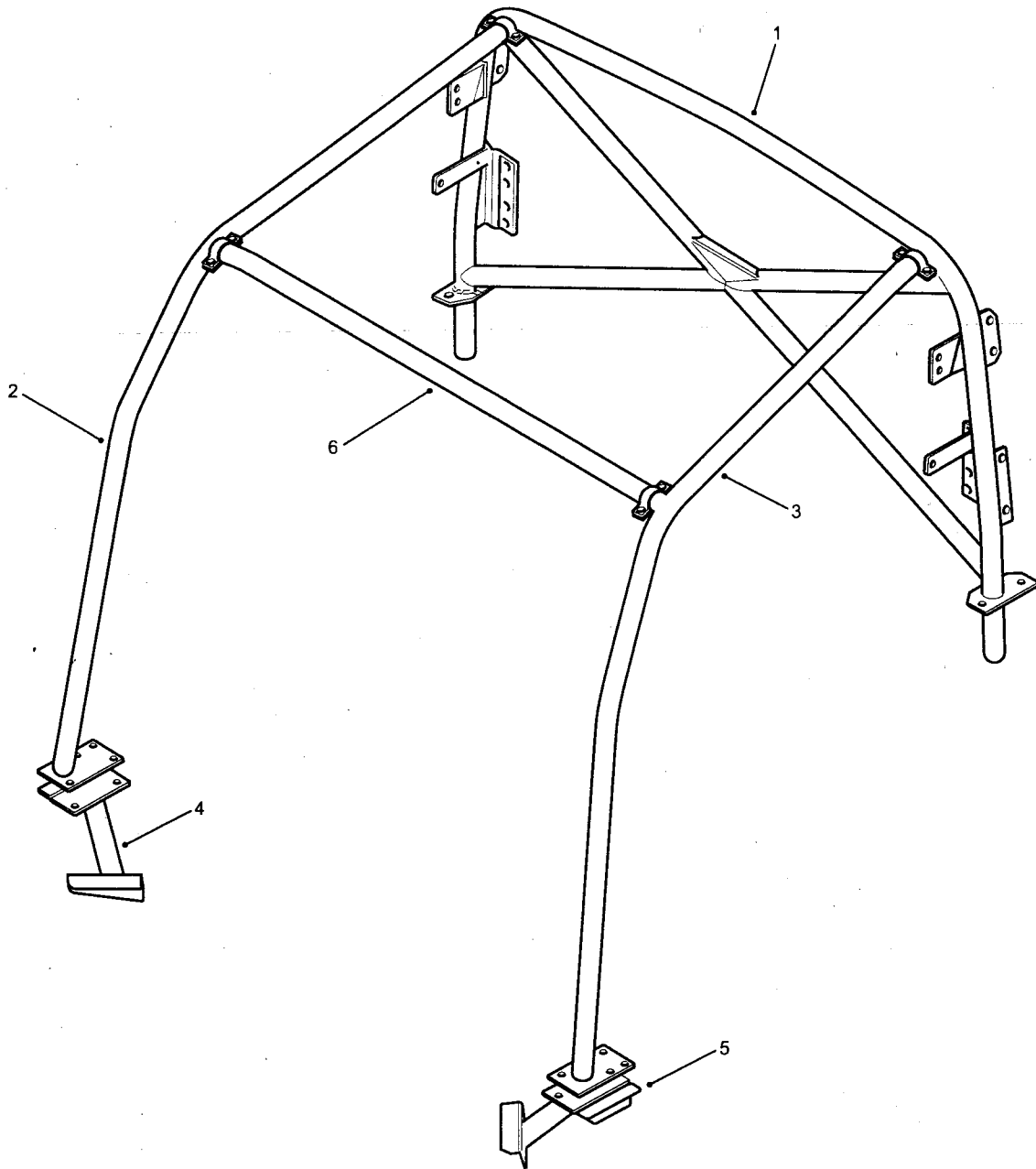

C267/488-1

Fig 4: Roll protection, front - Remus

Fig 4 Item	DMC Army	NATO stock number	Item name	Part No. / Dwg No.	No. off	Annotation (NSCM)
			ROLL PROTECTION, FRONT - REMUS		Ref	
		2510-99-151-5723	FROPS KITS - COMPRISING	RBL241 7SSS	1	
1		2510-99-433-4917	. B HOOP		1	
2		2510-99-613-4846	. FRONT LEG, RH (LABELLED FL, RH)		1	
3		2510-99-813-1637	. FRONT LEG, LH (LABELLED FL, LH)		1	
4		2590-99-842-0693	. UNDERBODY BRACKET, RH (with fitting plate)		1	
5		2590-99-350-9009	. UNDERBODY BRACKET, LH (with fitting plate)		1	
6		2510-99-387-2351	. SCREEN RAIL		1	
		2510-99-551-8050	. FITTING KIT - COMPRISING		1	
NI7			.. M10 X 30 HEX HD BOLT		20	
NI8			.. M10 NYLOC NUT		20	
NI9			.. M10 WASHER		40	
NI10			.. M8 X 30 HEX HD BOLT		2	
NI11			.. M8 NYLOC NUT		2	
NI12			.. M8 WASHER		2	
NI13			.. M6 X 30 HEX HD BOLT		4	
NI14			.. M6 NYLOC NUT		4	
NI15			.. M6 WASHER		4	
NI16			.. SPACERS FOR SUN VISORS		4	

**CHAPTER 2-13
INTERIOR TRIM
CONTENTS**

	Page
Record of modifications	3
Chapter	
2-13-1	FACIA
2-13-2	DOOR TRIM - FRONT
2-13-3	DOOR TRIM - REAR END
2-13-4	TAILGATE CLADDING - WATERPROOF
2-13-5	SUNVISORS
2-13-6	INSULATION

Fig Item	DMC Army	NATO stock number	Item name	Part No. / Dwg No.	No. off	Annotation (NSCM)
N11		NP	INTERIOR TRIM		Ref	NSS, U1030

CHAPTER 2-13-1
FACIA

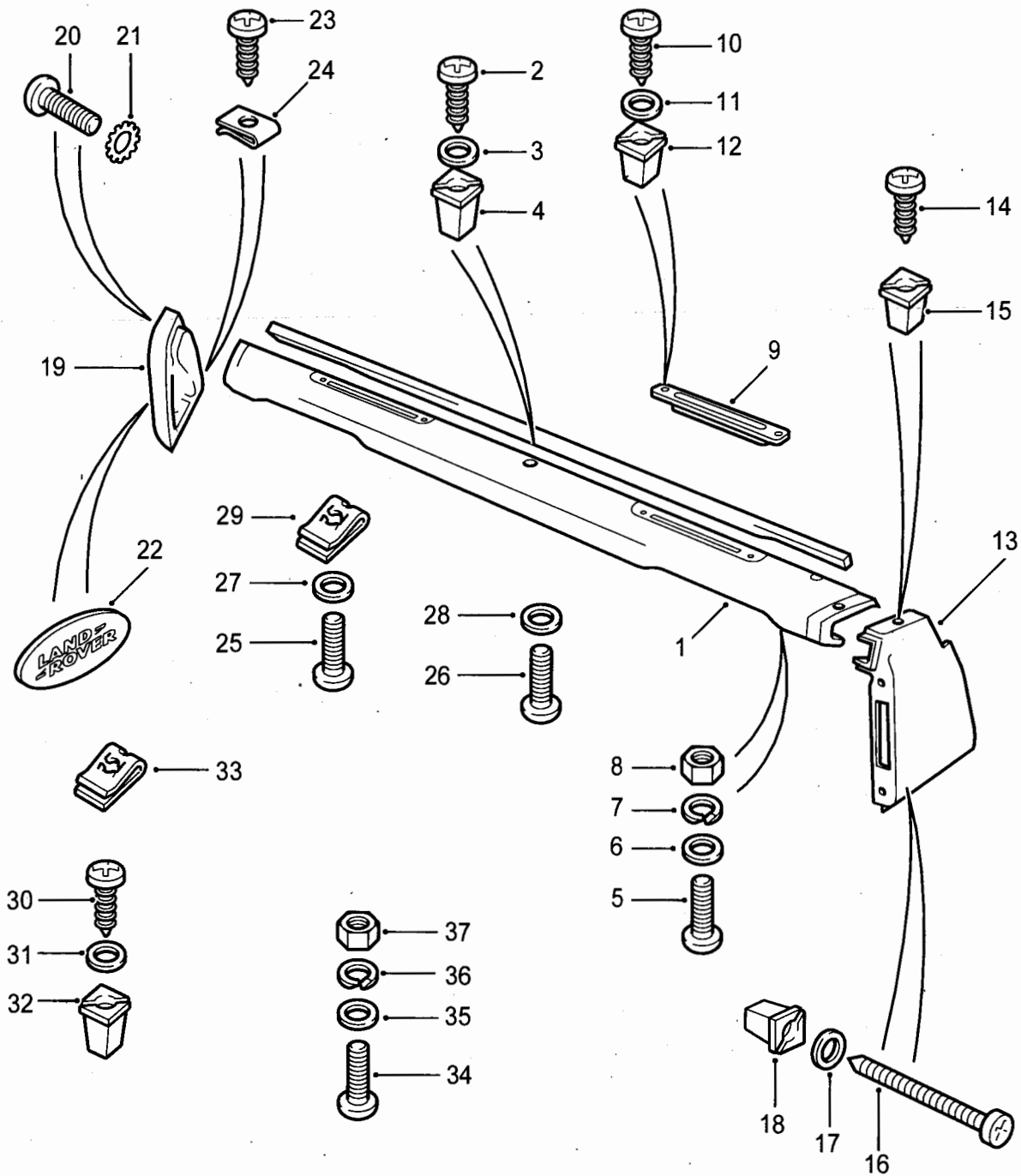

C267/339

Fig 1: Facia

Fig 1 Item	DMC Army	NATO stock number	Item name	Part No. / Dwg No.	No. off	Annotation (NSCM)
			FACIA		Ref	
1	7XD	2540-99-257-8103	. PAD, CRASH, UPPER	MXC6084 PMA	1	
2	7XD	5305-99-679-7653	. SCREW, TAPPING, THREAD FORMING	AB614065L	8	
3	7XD	5310-99-883-8295	. WASHER, FLAT	WC106044L	3	
4	7XD	2590-99-321-5616	. LOKUT NUT	CZA4705L	3	
5	7XD	5305-99-760-8116	. SCREW, MACHINE	SE104124L	2	
6	G1	5310-99-122-3031	. WASHER, FLAT	WA104002	2	
7	7XD	5310-99-495-6413	. WASHER, LOCK	WL104004	2	
8	7XD	5310-99-533-8786	. NUT, PLAIN, HEXAGON	NH104044	2	
9	7XD	2540-99-553-1820	. DIFFUSER, AIR, VEHICULAR HEATING AND VENTILATING	BTR912	2	
10	7XD	5305-99-186-8856	. SCREW, TAPPING, THREAD FORMING	AB606065L	4	
11	G1	5310-99-122-3032	. WASHER, FLAT	WA105001	4	
12	G1	5310-99-137-6356	. SHIELD, EXPANSION	RTC3745	4	
13(1)	7XD	2590-99-972-3919	. END TRIM, INSTRUMENT PANEL	MWC9338 PMA	1	RH t\$
13(2)	7XD	2590-99-601-7649	. END TRIM, INSTRUMENT PANEL	MWC9339 PMA	1	LH t\$
14	G1	5305-99-788-7270	. SCREW, TAPPING, THREAD FORMING	AD606044L	1	
15	G1	5310-99-137-6356	. SHIELD, EXPANSION	RTC3745	1	
16	G1	5305-99-788-7264	. SCREW, TAPPING, THREAD FORMING	AB610124L	1	
17	7XD	5310-99-788-7397	. WASHER, FLAT	AFU1248	1	
18	G1	5310-99-138-7228	. SHIELD, EXPANSION	RTC3748	1	
19(1)	7XD	2540-99-788-8243	. GRAB HANDLE ASSEMBLY	MTC6143	1	RH Stg
19(2)	6MT13	2540-99-788-8242	. GRAB HANDLE ASSEMBLY	MTC6142	1	LH Stg
20	7XD	5305-99-350-5964	. SCREW, MACHINE	SE105121L	1	

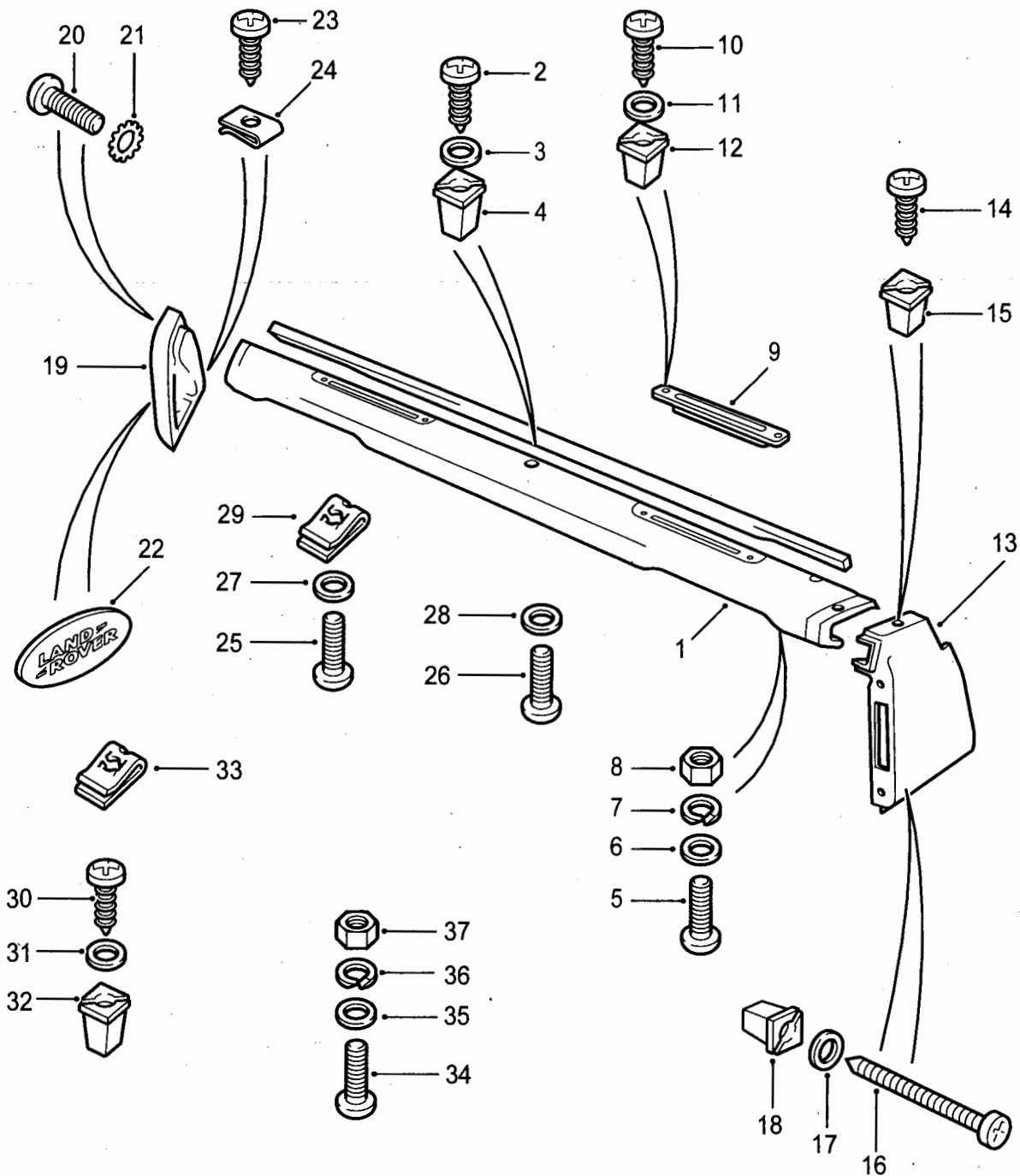

C267/339

Fig 1: Facia

Fig 1 Item	DMC Army	NATO stock number	Item name	Part No. / Dwg No.	No. off	Annotation (NSCM)
			FACIA - Contd.			
21	G1	5310-99-636-2987	WASHER, LOCK	WF105001L	1	
22	7XD	2540-99-788-8240	BADGE	MTC5851	1	
23	7XD	5305-99-788-7268	SCREW, TAPPING, THREAD FORMING	AC606104	1	
24	7XD	5310-99-788-7559	NUT, SHEET SPRING	AK606031	1	
25	G1	5305-99-788-7256	SCREW, TAPPING, THREAD FORMING	AB606044L	2	
26	7XD	5305-99-829-4335	SCREW, TAPPING, THREAD FORMING	AB608047L	6	
27	G1	5310-99-122-3031	WASHER, FLAT	WA104002	2	
28	G1	5310-99-122-3032	WASHER, FLAT	WA105001L	6	
29	7XD	5310-99-135-2574	NUT, SHEET SPRING	AJ606011L	2	
30	G1	5305-99-788-7848	SCREW, TAPPING, THREAD FORMING	AB608051L	2	
31	G1	5310-99-122-3032	WASHER, FLAT	WA105001L	2	
32	G1	5310-99-137-6356	SHIELD, EXPANSION	RTC3745	2	
33	7XD	5310-99-788-7559	NUT, SHEET SPRING	AK606031	1	
34	7XD	5305-99-350-5964	SCREW, MACHINE	SE105121L	2	
35	G1	5310-99-139-0309	WASHER, FLAT	WC105001L	4	
36	G1	5310-99-941-6653	WASHER, LOCK	WM702001L	2	
37	G1	5310-99-122-5294	NUT, PLAIN, HEXAGON	NH105041L	2	

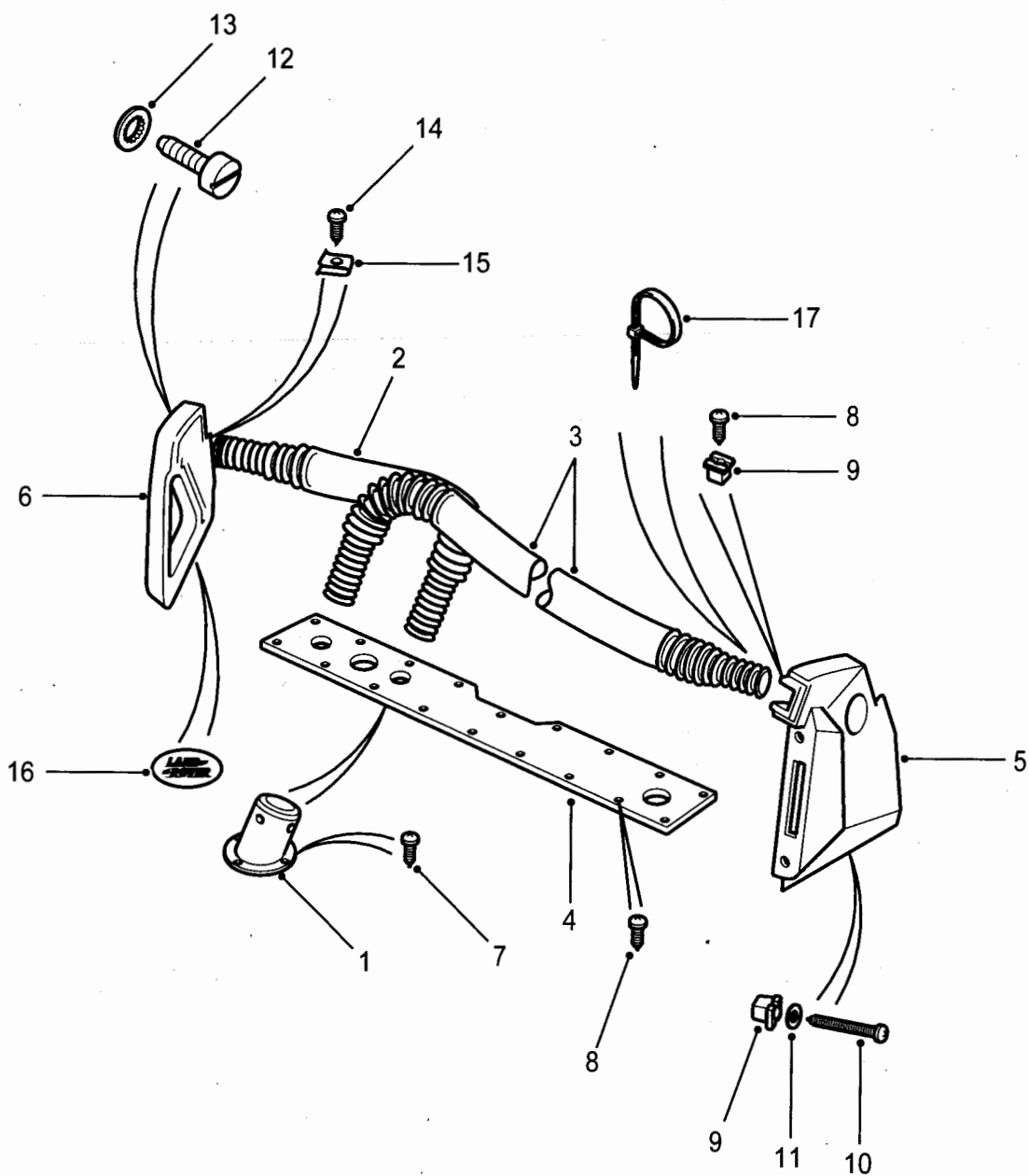

C267/340

Fig 2: Ducting, winterised

Fig 2 Item	DMC Army	NATO stock number	Item name	Part No. / Dwg No.	No. off	Annotation (NSCM)
			FACIA - Contd.			
			DUCTING - WINTERISED		Ref	
1	7XD	2540-99-425-4803	.. ADAPTOR, DUCT	RRC7316	2	
2	7XDW	4720-99-172-8100	.. HOSE, AIR DUCT	RRC7318	1	LH
3	7XD	4720-99-862-8830	.. HOSE, AIR DUCT	RRC7319	1	RH
4	7XDW	2540-99-140-2364	.. INSULATION, THERMAL, VEHICULAR	RRC7320	1	
5	7XD	5340-99-973-6956	.. END TRIM INSTRUMENT PANEL	RRC7323	1	
6	7XDW	2540-99-641-7795	.. HANDLE	RRC7327	1	
7	G1	5305-99-788-7255	.. SCREW, TAPPING, THREAD FORMING	AB606031L	8	
8	G1	5305-99-950-4416	.. SCREW, TAPPING, THREAD FORMING	AB606041L	21	
9	G1	5310-99-137-6356	.. SHIELD, EXPANSION	RTC3745	3	
10	G1	5305-99-788-7264	.. SCREW, TAPPING, THREAD FORMING	AB610124L	1	
11	7XD	5310-99-788-7397	.. WASHER, FLAT	AFU1248	1	
12	7XD	5305-99-350-5964	.. SCREW, MACHINE	SE105121L	1	
13	G1	5310-99-636-2987	.. WASHER, LOCK	WF105001L	1	
14	7XD	5305-99-788-7268	.. SCREW, TAPPING, THREAD FORMING	AC606104	1	
15	7XD	5310-99-788-7559	.. NUT, SHEET SPRING	AK606031	1	
16	7XD	2540-99-788-8240	.. BADGE	MTC5851	1	
17	Z1	5340-99-112-6909	.. STRAP, LINE SUPPORTING	UKC6684L	2	

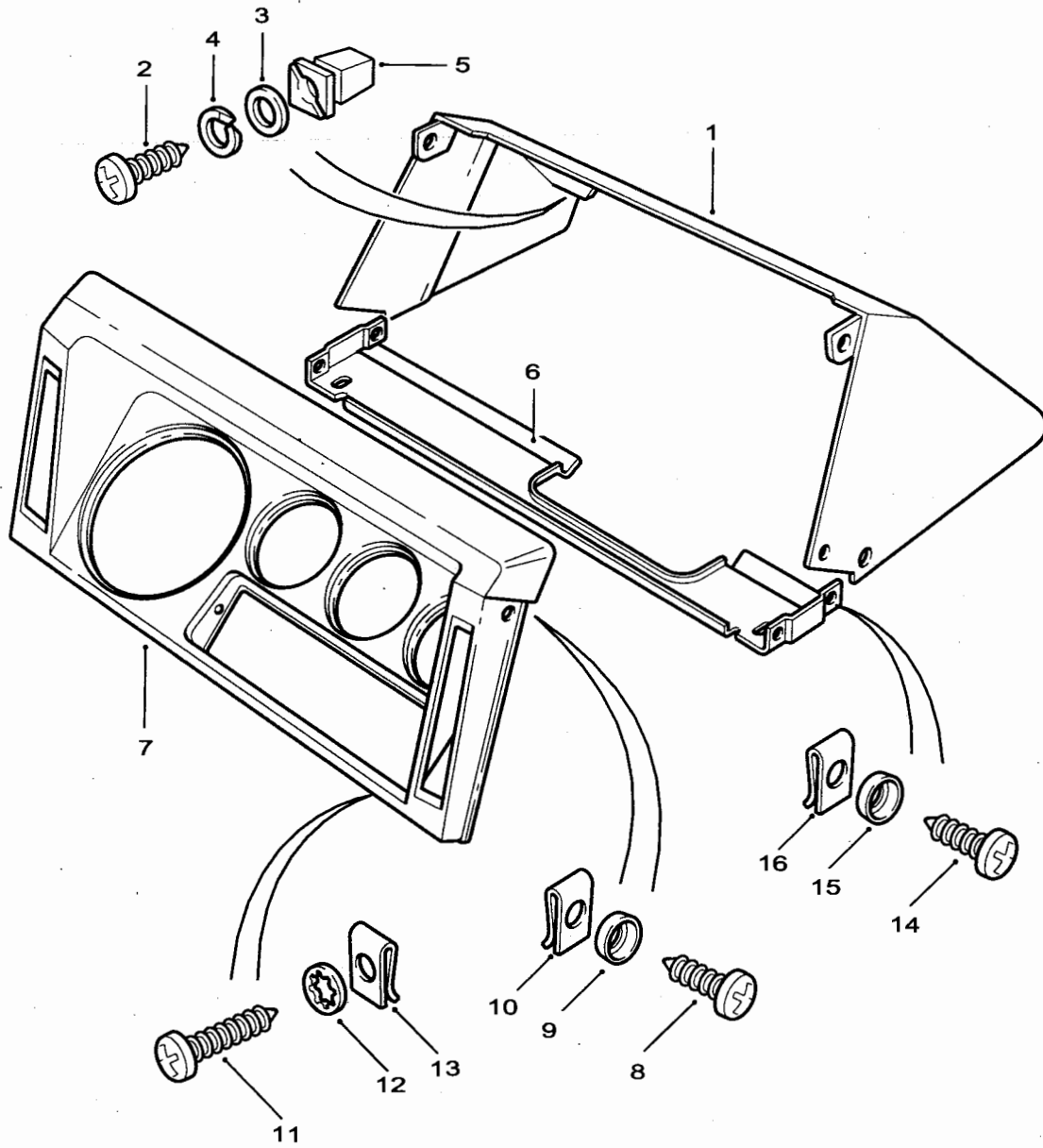

C267/341-1

Fig 3: Instrument panel and cowl

Fig 3 Item	DMC Army	NATO stock number	Item name	Part No. / Dwg No.	No. off	Annotation (NSCM)
			FACIA - Contd.			
			. INSTRUMENT PANEL AND COWL		Ref	
1	7XD	2590-99-788-8158	. . COWL, INSTRUMENT PANEL	MTC2808	1	
2	7XD	5305-99-788-7580	. . SCREW	AZ610081	5	
3	7XD	5310-99-788-7396	. . WASHER, FLAT	EYF500050	5	
4(1)	G1	5310-99-977-1102	. . WASHER, LOCK	WL105001L	5	
4(2)	7XD	5310-99-495-6412	. . WASHER, LOCK	WF702108	5	
5	7XD	2590-99-321-5616	. . LOKUT NUT	CZA4705L	5	
6(1)	7XD	2590-99-611-3922	. . BASE STIFFENER-PANEL COWL	MUC7598	1	RH Stg
6(2)	7XD	2510-99-477-6016	. . BASE STIFFENER-PANEL COWL	MUC7599	1	LH Stg
7(1)	7XD	2540-99-788-8233	. . PANEL, INSTRUMENT MOUNTING, VEHICULAR	MTC5458	1	RH Stg
7(2)	7XD	2540-99-788-8234	. . PANEL, INSTRUMENT MOUNTING, VEHICULAR	MTC5459	1	LH Stg
8	G1	5305-99-788-7270	. . SCREW, TAPPING, THREAD FORMING	AD606044L	2	
9	7XD	5310-99-840-0483	. . WASHER, FINISHING	WK606214L	2	
10	7XD	5310-99-702-3243	. . NUT, SHEET SPRING	MWC9322	2	
11	G1	5305-99-788-7256	. . SCREW, TAPPING, THREAD FORMING	AB606044L	2	
12	7XD	5310-99-573-7699	. . WASHER, LOCK No 6	WF704064	2	
13	7XD	5310-99-702-3243	. . NUT, SHEET SPRING	MWC9322	2	
14(1)	G1B	5305-99-977-3255	. . SCREW No 8 x 1/2	RYP500500	2	RH
14(2)		NP	. . SCREW No 8 x 5/8	AB608055	2	LH
15(1)	G1C	5310-99-1223031	. . WASHER, FLAT M4	WA104002	2	RH
15(2)		NP	. . WASHER, LOCK No 8	WA703084	2	LH
16		NP	. . NUT, SHEET SPRING	AJ608031	4	
			FOR DETAILS OF WARNING LIGHT BLACKOUT COVER. REFER to CH 2-12-30			Refer to Mod Instruction No. 18.

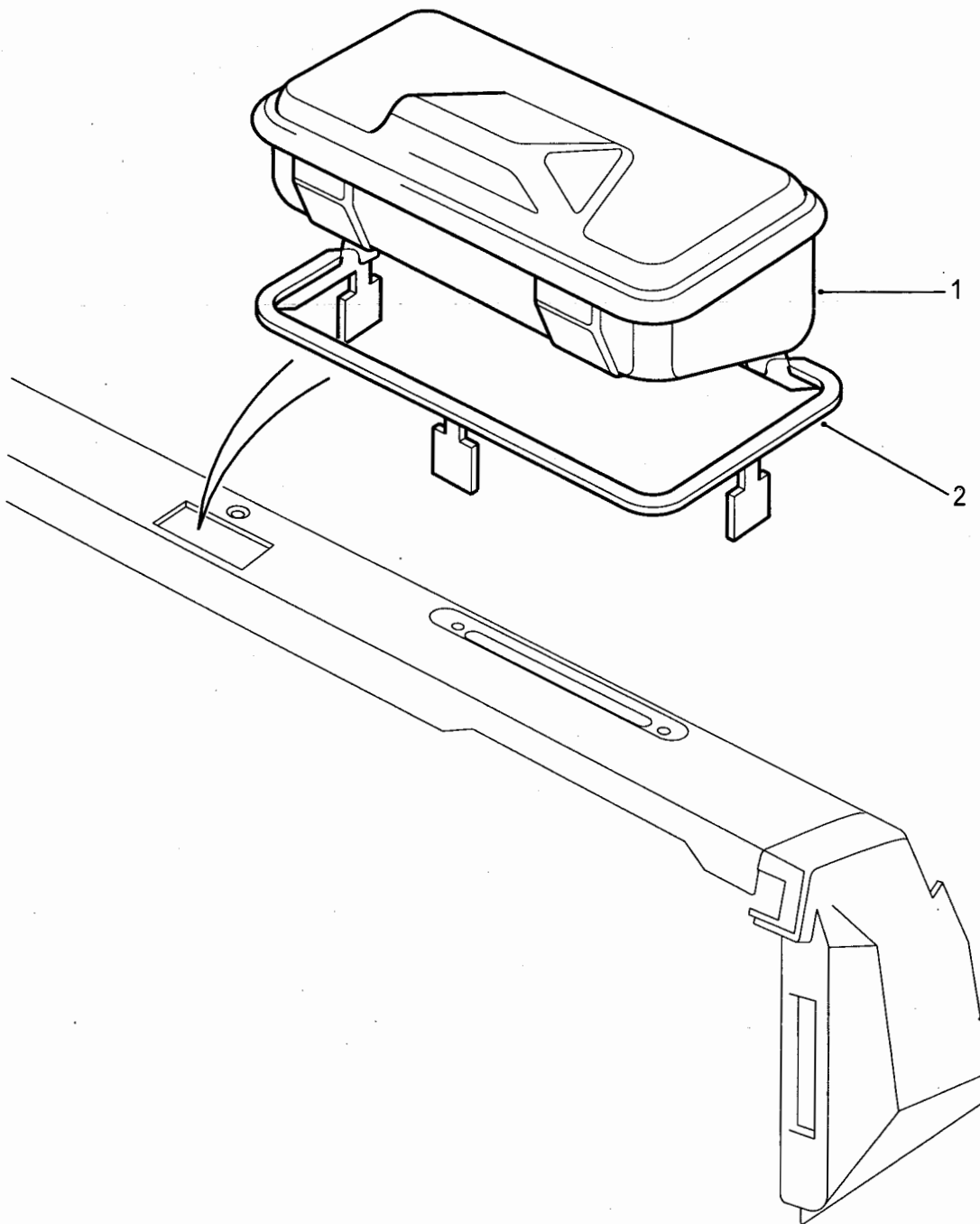

C267/342

Fig 4: Receptacle

Fig 4 Item	DMC Army	NATO stock number	Item name	Part No. / Dwg No.	No. off	Annotation (NSCM)
1	7XD	2540-99-846-0233	FACIA - Contd. . RECEPTACLE	DZA5097L	1	
2	7XD	2540-99-788-8412	RETAINER, RECEPTACLE	MUC1582	1	

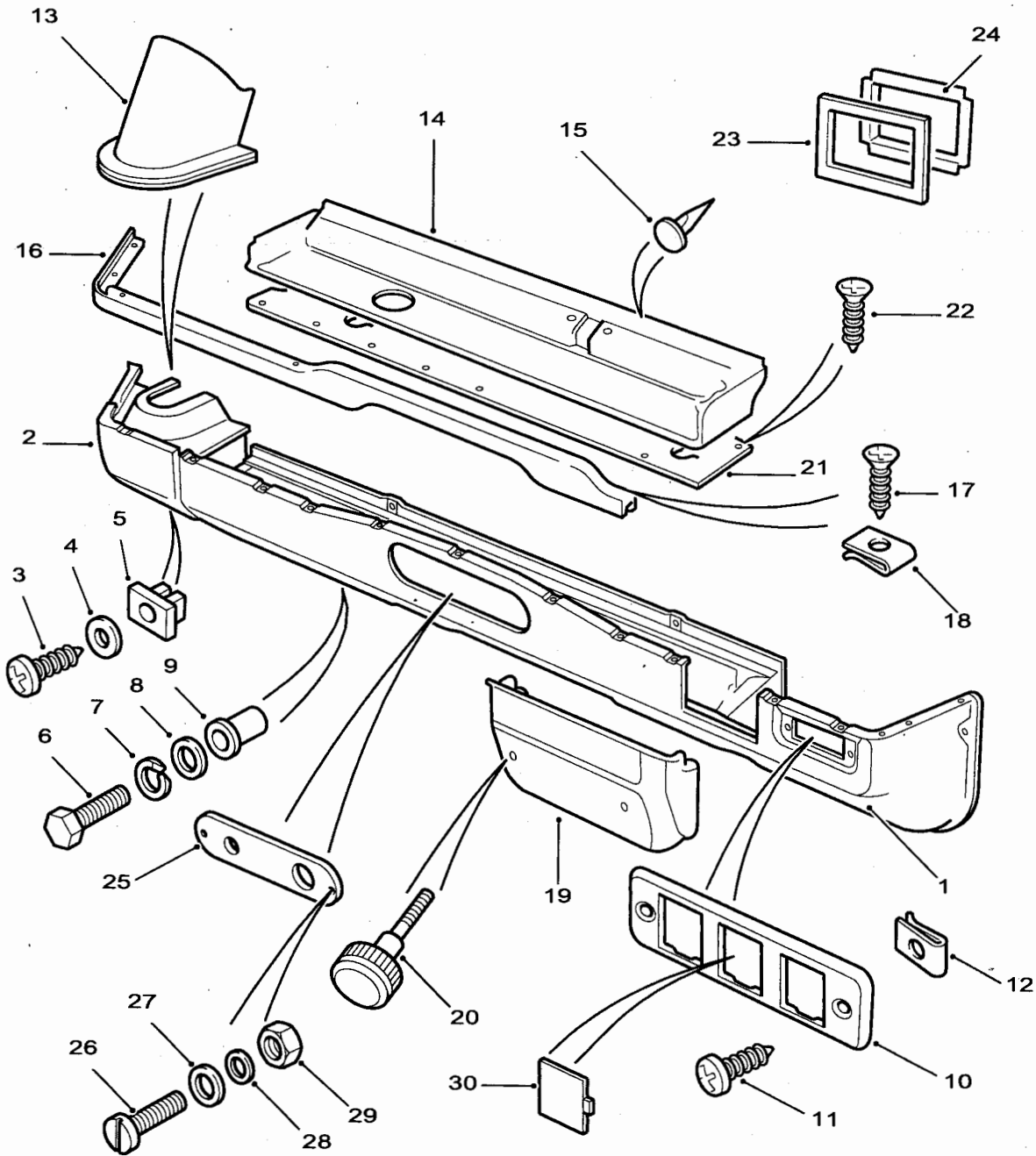

C267/343-1

Fig 5: Parcel tray and heater duct

Fig 5 Item	DMC Army	NATO stock number	Item name	Part No. / Dwg No.	No. off	Annotation (NSCM)
			FACIA - Contd.			
			.PARCEL TRAY AND HEATER DUCT		Ref	
1(1)	7XD	2540-99-788-8161	.. PADDED ASSEMBLY, HEATER DUCT	AWR5007	1	RH Stg
1(2)	7XD	2540-99-788-8162	.. PADDED ASSEMBLY, HEATER DUCT	MTC2827	1	LH Stg
2(1)	7XD	2540-99-788-8169	.. COVER ASSEMBLY, WIPER MOTOR	MTC3523	1	RH Stg
2(2)	7XD	2540-99-788-8241	.. COVER ASSEMBLY, WIPER MOTOR	MTC6080	1	LH Stg
3	7XD	5305-99-008-0837	.. SCREW	AB608054L	10	
4	7XD	5310-99-788-7397	.. WASHER, FLAT	AFU1248	10	
5	7XD	5340-99-788-7550	.. SHIELD, EXPANSION	AFU2692	10	
6	7XD	5305-99-581-6373	.. SCREW, CAP, HEXAGON HEAD	SH105201L	2	
7	G1	5310-99-977-1102	.. WASHER, LOCK	WL105001L	2	
8	G1	5310-99-139-0309	.. WASHER, FLAT	WC105001L	2	
9	G1	5310-99-629-3331	.. NUT, PLAIN, BLIND RIVET	NN105021L	2	
10	7XD	2590-99-788-8155	.. PANEL, INSTRUMENT MOUNTING, VEHICULAR	MTC2640	1	RH Stg only
11	G1	5305-99-788-7269	.. SCREW, TAPPING, THREAD FORMING	AD606041L	2	
12	7XD	5310-99-788-7558	.. NUT, SHEET SPRING	AK606011L	2	
13	7XD	2590-99-346-9949	.. COVER, WIPER CABLE DRIVE	MTC3705LOY	1	
14(1)	7XD	2540-99-497-8855	.. TRAY, PARCEL	RRC7340	1	RH Stg
14(2)	7XD	2540-99-788-8119	.. TRAY, PARCEL	MRC7283	1	LH Stg
15(1)	7XD	5325-99-788-7551	.. FASTENER, DRIVE	AAU7273L	5	
15(2)	G1	5305-99-788-7256	.. SCREW, TAPPING, THREAD FORMING	AB606044L	5)Alternative)Fixings
15(3)	G1	5310-99-122-3031	.. WASHER, FLAT	WA104002	5)
16(1)	7XD	2540-99-087-5030	.. FINISHER	AWR5988	1	RH Stg
16(2)	7XD	2540-99-500-6056	.. FINISHER	AWR5987	1	LH Stg
17	7XD	5305-99-788-7267	.. SCREW, TAPPING, THREAD FORMING	AC606064L	3	
18	7XD	5310-99-788-7559	.. NUT, SHEET SPRING	AK606031	3	
19	7XD	5340-99-867-0028	.. COVER, ACCESS	YQH101080	1	
20	7XD	5305-99-780-2231	.. SCREW	MTC9968	2	

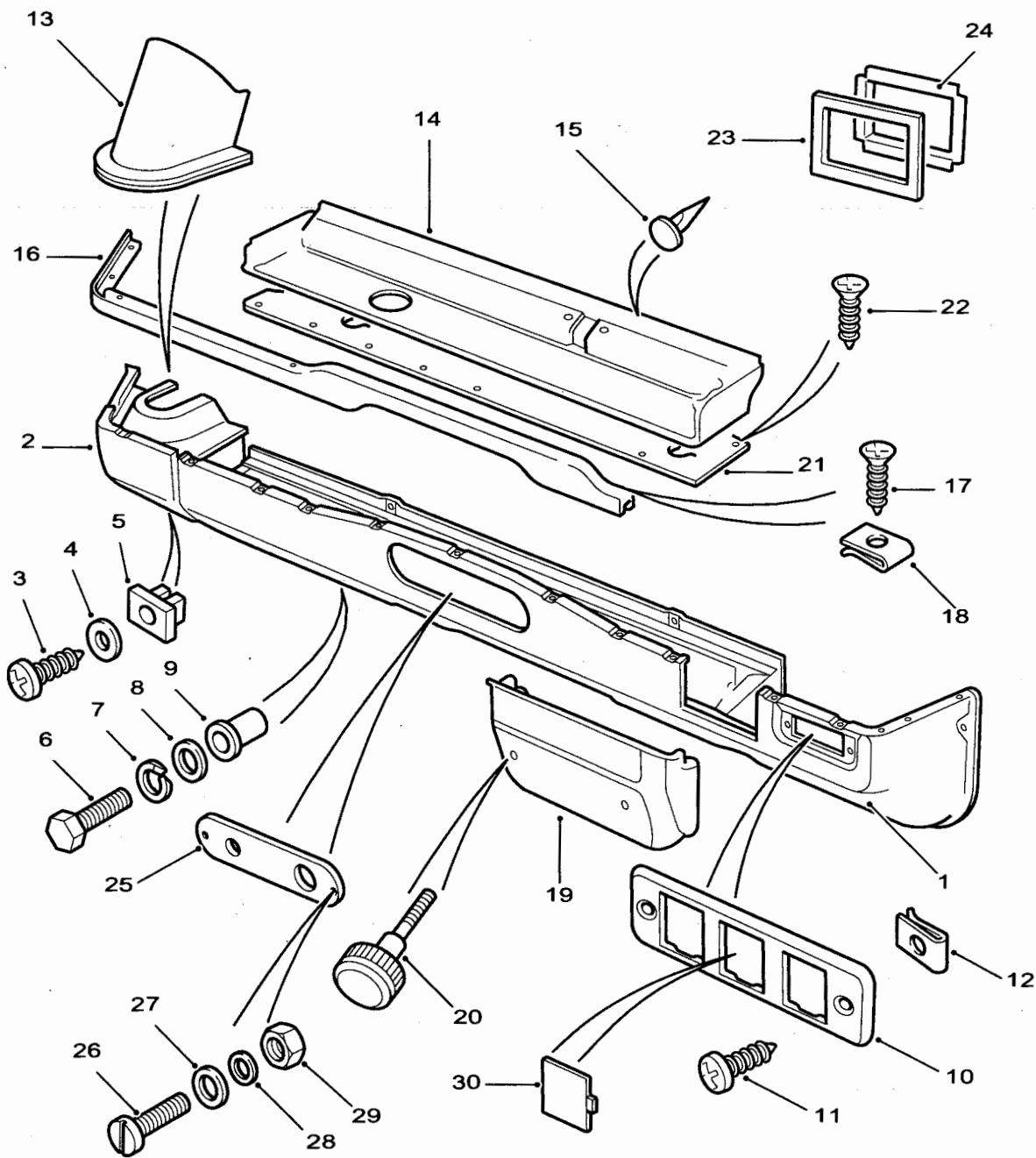

C267/343-1

Fig 5: Parcel tray and heater duct

Fig 5 Item	DMC Army	NATO stock number	Item name	Part No. / Dwg No.	No. off	Annotation (NSCM)
			FACIA - Contd.			
			.PARCEL TRAY AND HEATER DUCT - Contd.			
21(1)	7XD	2540-99-788-8125	.. PANEL ASSEMBLY	FBS000420	1	RH Stg
21(2)	7XD	2540-99-788-8126	.. PANEL ASSEMBLY	FBS000430	1	LH Stg
22	G1	5305-99-950-4416	.. SCREW, TAPPING, THREAD FORMING	AB606041L	22	
23	7XD	5330-99-788-8258	.. SEAL	MTC6871	1	
24	7XD	2590-99-254-7460	.. SEALING BEZEL, HEATER DUCT	MUC4801	1	
25(1)	7XD	2510-99-867-8042	.. PANEL, VEHICULAR OPERATION	AMR5449	1	
25(2)	7XDW	2510-99-361-4426	.. PANEL, VEHICULAR OPERATION	BTR9614	1	Winterised
26(1)	7XD	5305-99-192-1465	.. SCREW, MACHINE	SE105201L	2	
26(2)	7FW	5305-99-840-2817	.. SCREW, MACHINE	SE105204	2	Winterised
27	7XD	5310-99-788-7397	.. WASHER, FLAT	AFU1248	2	
28	G1	5310-99-139-0309	.. WASHER, FLAT	WC105001L	2	
29	G1	5310-99-122-5294	.. NUT, PLAIN, HEXAGON	NH105041L	2	
30	6MT4	2540-99-052-3876	.. PLUG, SWITCH APERTURE	AAM222L	3	Waterproof vehicles

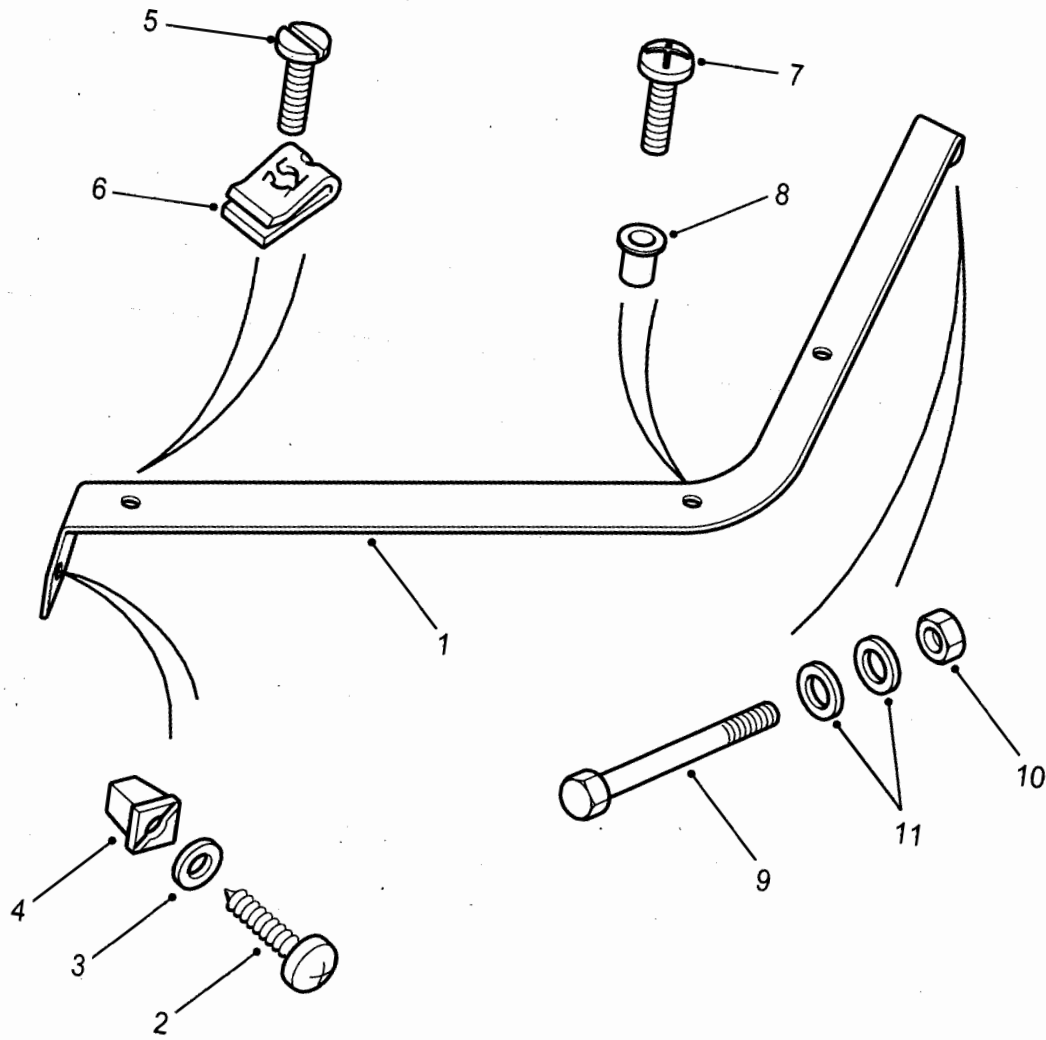

C267/344

Fig 6: Support bracket - waterproof

Fig 6 Item	DMC Army	NATO stock number	Item name	Part No. / Dwg No.	No. off	Annotation (NSCM)
			FACIA - Contd.			
			. . SUPPORT BRACKET - WATERPROOF		Ref	
1	7XDW	5340-99-573-6277	. . BRACKET, MOUNTING	EJO100030	1	
2	7XD	5305-99-008-0837	. . SCREW	AB608054L	1	
3	7XD	5310-99-788-7397	. . WASHER, FLAT	AFU1248	1	
4	7XD	5340-99-788-7550	. . SHIELD, EXPANSION	AFU2692	1	
5	7XD	5305-99-788-7267	. . SCREW, TAPPING, THREAD FORMING	AC606064L	1	
6	7XD	5310-99-788-7559	. . NUT, SHEET SPRING	AK606031	1	
7	7FW	5305-99-840-2817	. . SCREW, MACHINE	SE105204	1	
8	7XD	5310-99-702-1808	. . NUT, PLAIN, BLIND RIVET	ASR1185	1	
9	G1	5306-99-122-8101	. . BOLT, MACHINE	BH106161L	1	
10	7XD	5310-99-499-8033	. . NUT, SELF-LOCKING, HEXAGON	FY106046	1	
11	7XD	5310-99-215-9928	. . WASHER, FLAT	WA106042	2	

CHAPTER 2-13-2
DOOR TRIM - FRONT

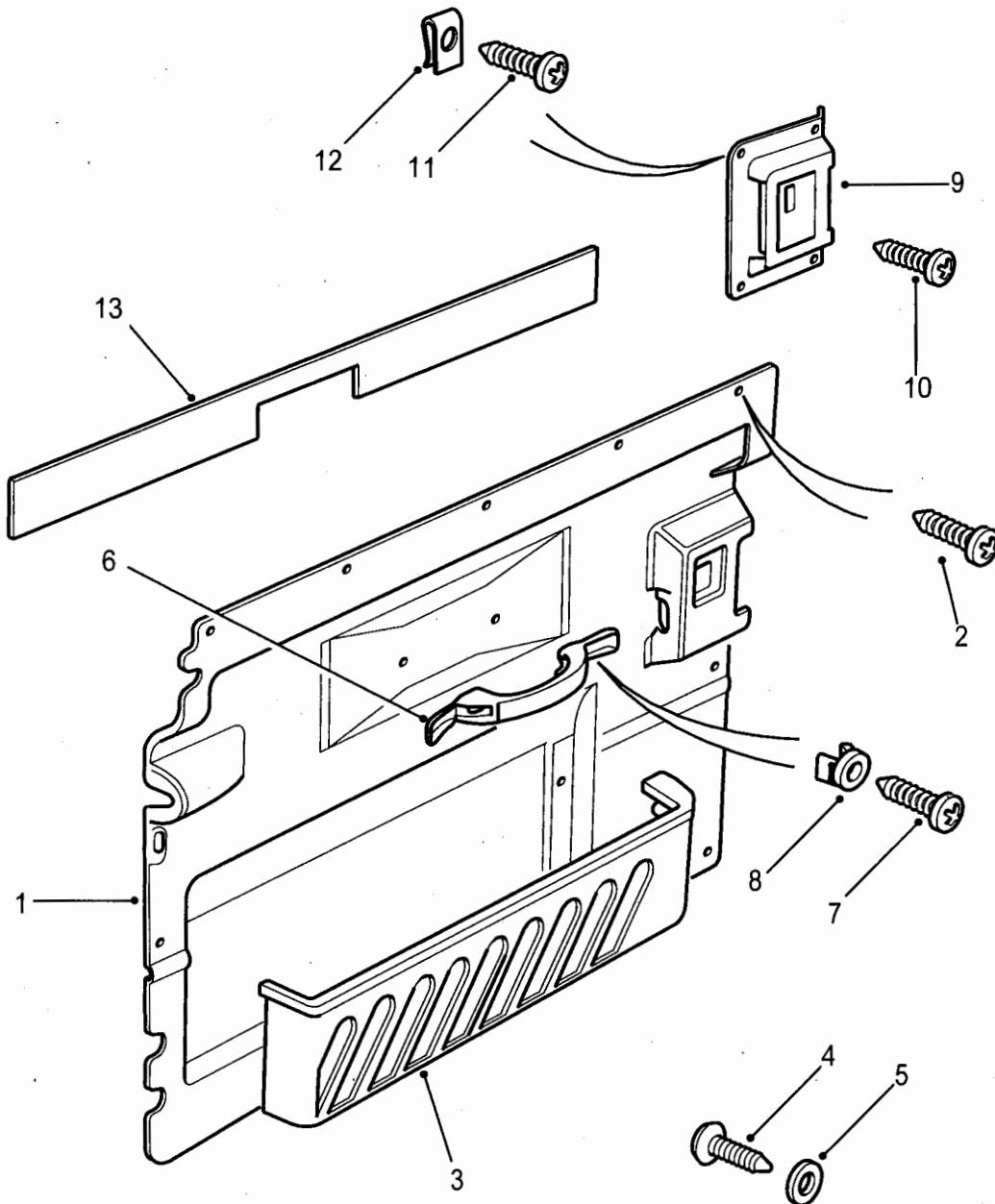

C267/345

Fig 1: Door trim - front

Fig 1 Item	DMC Army	NATO stock number	Item name	Part No. / Dwg No.	No. off	Annotation (NSCM)
			DOOR TRIM - FRONT		Ref	
1(1)	7XD	2510-99-810-4732	PANEL, INTERIOR, VEHICULAR DOOR	RRC8056 PMA	1	RH
1(2)	7XDW	2510-99-573-6272	PANEL, INTERIOR, VEHICULAR DOOR	EJB121940 PMA	1	RH, Waterproof
1(3)	7XD	2510-99-227-8659	PANEL, INTERIOR, VEHICULAR DOOR	RRC8057 PMA	1	LH
1(4)	7XDW	2510-99-573-6273	PANEL, INTERIOR, VEHICULAR DOOR	EJB121950 PMA	1	LH, Waterproof
2	7XD	5325-99-916-9937	FASTENER, TRIM, RIBBED	BNP4107 PMAL	24	
3(1)	7XD	2540-99-535-6827	BIN, STOWAGE	RRC8361PMA	1	RH
3(2)	7XD	2540-99-663-4936	BIN, STOWAGE	RRC8362PMA	1	LH
4	7XD	5305-99-731-8279	SCREW, TAPPING, THREAD FORMING	AB604051L	8	
5	G1	5310-99-122-3030	WASHER, FLAT	WA103001	8	
6	7XD	5340-99-337-1087	HANDLE	YOO451PMA	2	
7	G1	5305-99-977-3257	SCREW, TAPPING, THREAD FORMING	AB608061L	4	
8	G1	5340-99-977-2493	SHIELD, EXPANSION	AFU1926L	4	
9(1)	7XDW	2540-99-573-6274	COVER, LOCK, VEHICULAR DOOR	EJG100090 PMA	1	RH Waterproof
9(2)	7XDW	2540-99-573-6275	COVER, LOCK, VEHICULAR DOOR	EJG100100 PMA	1	LH Waterproof
10	7XDW	5305-99-225-3855	SCREW, TAPPING, THREAD FORMING	DA610055	2	
11	G1	5305-99-788-7256	SCREW, TAPPING, THREAD FORMING	AB606044L	6	
12	7XD	5310-99-788-7558	NUT, SHEET SPRING	AK606011L	6	
13(1)	7XDW	2510-99-573-6278	PANEL, INTERIOR, VEHICULAR DOOR	EKG103360 PMA	1	RH Winterised
13(2)	7XDW	2510-99-573-6279	PANEL, INTERIOR, VEHICULAR DOOR	EKG103370 PMA	1	LH Winterised

CHAPTER 2-13-3
DOOR TRIM - REAR END

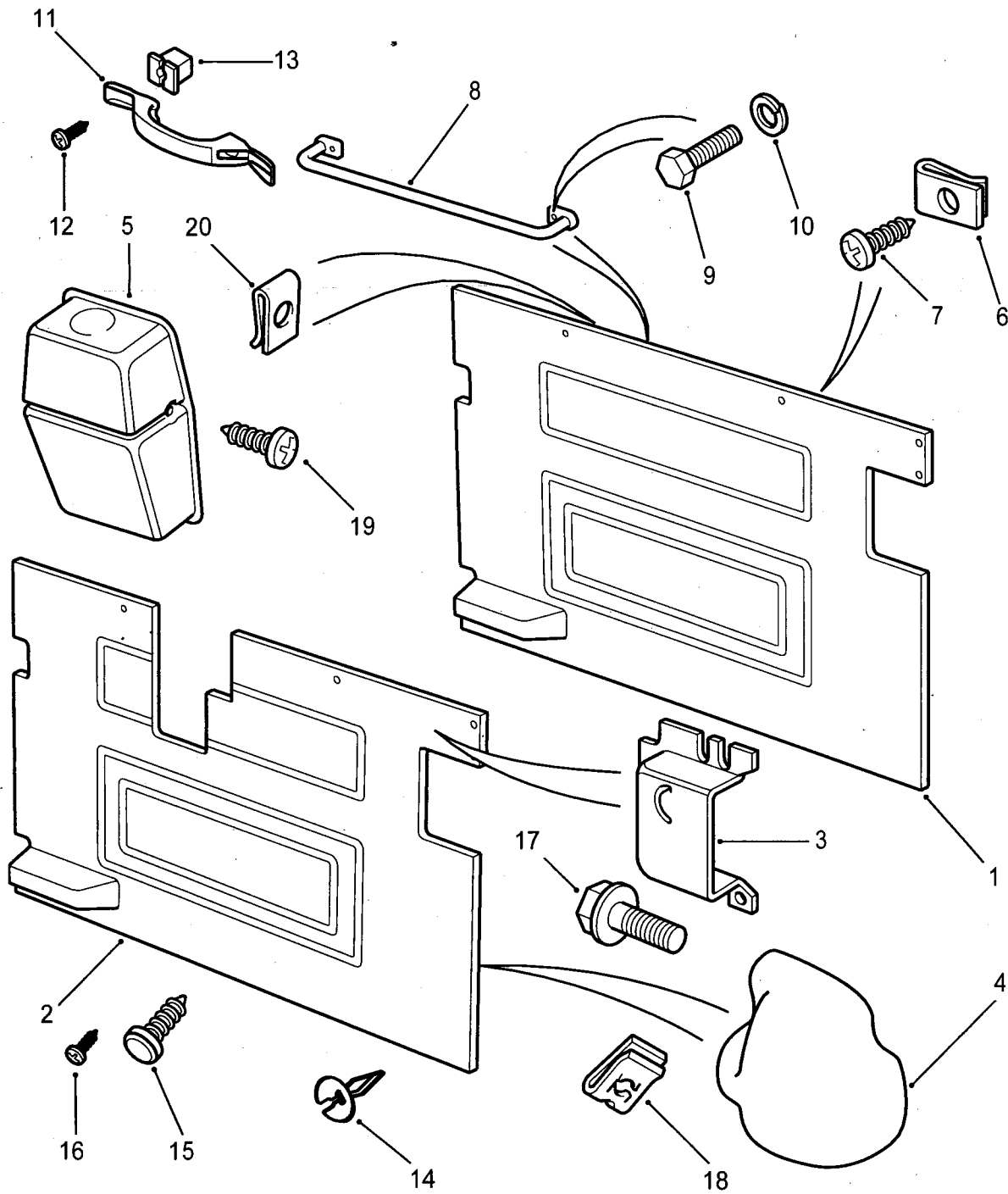

C267/346

Fig 1: Door trim - rear end

Fig 1 Item	DMC Army	NATO stock number	Item name	Part No. / Dwg No.	No. off	Annotation (NSCM)
			DOOR TRIM - REAR END			Ref
1	7XD	2510-99-215-7427	. PANEL, INTERIOR, VEHICULAR DOOR	AWR1609LOY	1	Without wash/wipe
2 (1)	7XDW	2510-99-891-0090	. PANEL, INTERIOR, VEHICULAR DOOR	BTR9712LOY	1)With wash/wipe
2 (2)	7XDW	2510-99-573-6280	. PANEL, INTERIOR, VEHICULAR DOOR	ELB109450 PMA	1)Waterproof
3 (1)	7XD	5340-99-301-8368	. COVER, ACCESS	BTR9714LOY	1	
3 (2)	7XDW	2540-99-573-6276	. COVER, LOCK, VEHICULAR DOOR	EJG100120 PMA	1	Waterproof
4	7XD	2540-99-126-4179	. COVER	BTR9715LOY	1	
5	7XDW	5340-99-583-0757	. COVER, ACCESS	BTR9723LOY	1	Waterproof
6	G1	5340-99-977-2493	. SHIELD, EXPANSION	AFU1926L	3	
7 (1)	7XD	5305-99-788-7548	. SCREW, ASSEMBLED WASHER	AB608051L	7	Up to VA111538
7 (2)	7XD	5305-99-955-8589	. SCREW, TAPPING, THREAD FORMING	DA608064L	7)From
7 (3)	7XD	5310-99-122-3031	. WASHER, FLAT	WA104004L	7)VA111539
8	7XD	5340-99-788-8397	HANDLE, BOW	MUC1402	1	
9	7XD	5305-99-930-4760	. SCREW, CAP, HEXAGON HEAD	SH106204	2	
10	7XD	5310-99-742-4958	. WASHER, LOCK	WL106004L	2	
11	7XD	5340-99-337-1087	. HANDLE	YOO451PMA	1)Winterised
12	G1	5305-99-977-3257	. SCREW, TAPPING, THREAD FORMING	AB608061L	2)
13	G1	5340-99-977-2493	. SHIELD, EXPANSION	AFU1926L	2)
14	7XD	5340-99-562-2725	. CLIP, RETAINING	73037	8	
15 (1)	7XD	5325-99-916-9937	. FASTENER, TRIM, RIBBED	BNP4107 PMAL	2	Winterised
15 (2)	7XD	5325-99-916-9937	. FASTENER, TRIM, RIBBED	BNP4107 PMAL	10)Waterproof
16	7XD	5305-99-660-9044	. SCREW, TAPPING, THREAD FORMING	DA608044L	13)
17	G1	5305-99-977-1029	. NUT, SHEET SPRING	AA606044L	2)Grommet
18	7XD	5310-99-788-7558	. NUT, SHEET SPRING	AK606011L	2)cover
19	7XD	5305-99-660-9044	. SCREW, TAPPING, THREAD FORMING	DA608044L	2)Wiper motor
20	7XD	5310-99-720-4939	. NUT, SHEET SPRING	AK608141L	2)cover

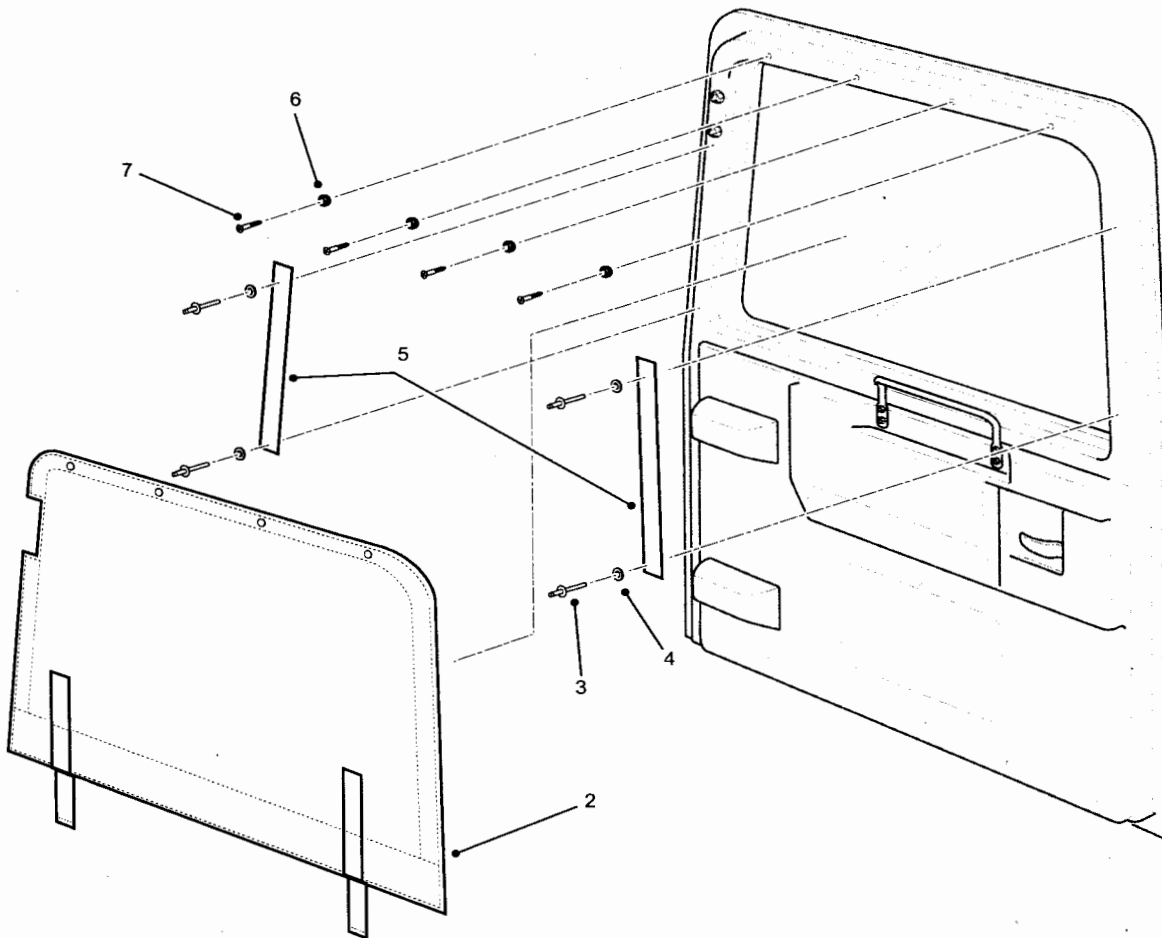

C267/487

Fig 2: Rear door blackout blind

Fig 2 Item	DMC Army	NATO stock number	Item name	Part No. / Dwg No.	No. off	Annotation (NSCM)
			REAR DOOR BLACKOUT BLIND		Ref	
NI1 (1)	7XD	2540-99-424-0861	. DOOR BLIND- OLD STYLE DOOR		1	
NI 1 (2)	7XDW	2540-99-408-9226	. DOOR BLIND - NEW STYLE DOOR		1	
2		NP	.. BLACKOUT BLIND		1	
3		NP	.. POP RIVETS		4	
4		NP	.. WASHERS		4	
5		NP	.. VELCRO		A/R	Cut as required
6		NP	.. STUDS		4	
7		NP	.. SELF-TAPPING SCREWS		4	

CHAPTER 2-13-4
TAILGATE CLADDING - WATERPROOF

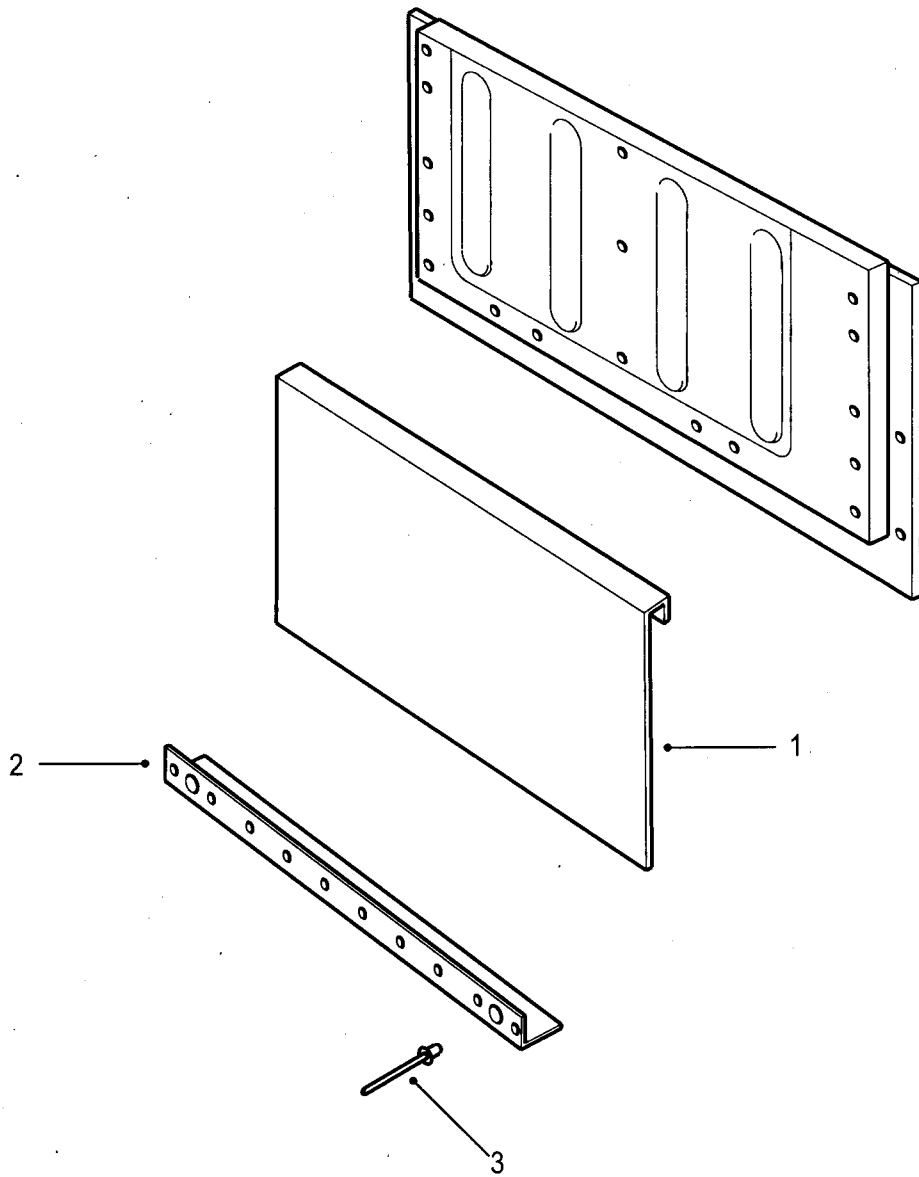

C267/347

Fig 1: Tailgate cladding - waterproof

Fig 1 Item	DMC Army	NATO stock number	Item name	Part No. / Dwg No.	No. off	Annotation (NSCM)
			TAILGATE CLADDING - WATERPROOF		Ref	
1	7XDW	2510-99-573-6255	.PANEL, INTERIOR, VEHICULAR DOOR	DGP101060	1	
2	7XDW	9540-99-446-4445	.ANGLE, STRUCTURAL	EAN101540	1	
3	G1	5320-99-120-9002	.RIVET, BLIND	RU612373L	18	

**CHAPTER 2-13-5
SUNVISORS**

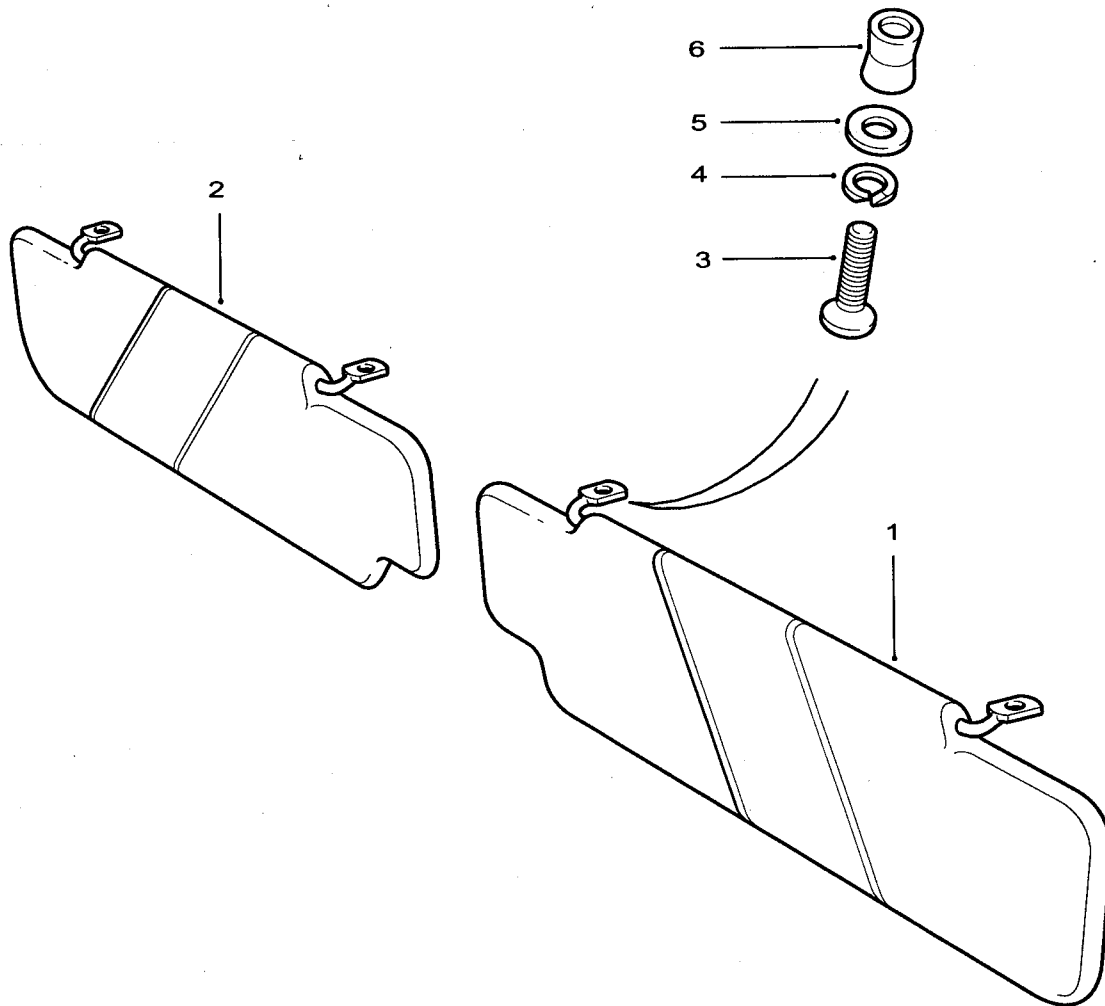

C267/348-1

Fig 1: Visor, sun, vehicle

Fig 1 Item	DMC Army	NATO stock number	Item name	Part No. / Dwg No.	No. off	Annotation (NSCM)
			VISOR, SUN, VEHICLE		Ref	
1	7XD	2540-99-535-6828	VISOR, SUN, VEHICLE	MXC1394LUH	1	RH
2	7XD	2540-99-432-6922	VISOR, SUN, VEHICLE	MXC1395LUH	1	LH
3	G1	5305-99-137-2811	SCREW, TAPPING, THREAD FORMING	AB614061L	4	
4	G1	5310-99-208-6458	WASHER, LOCK	WL106002	4	
5	7XD	5310-99-215-9928	WASHER, FLAT	WA106042	4	
6	7XD	5310-99-849-8253	NUT, SPECIAL	302532	4	

CHAPTER 2-13-6
INSULATION

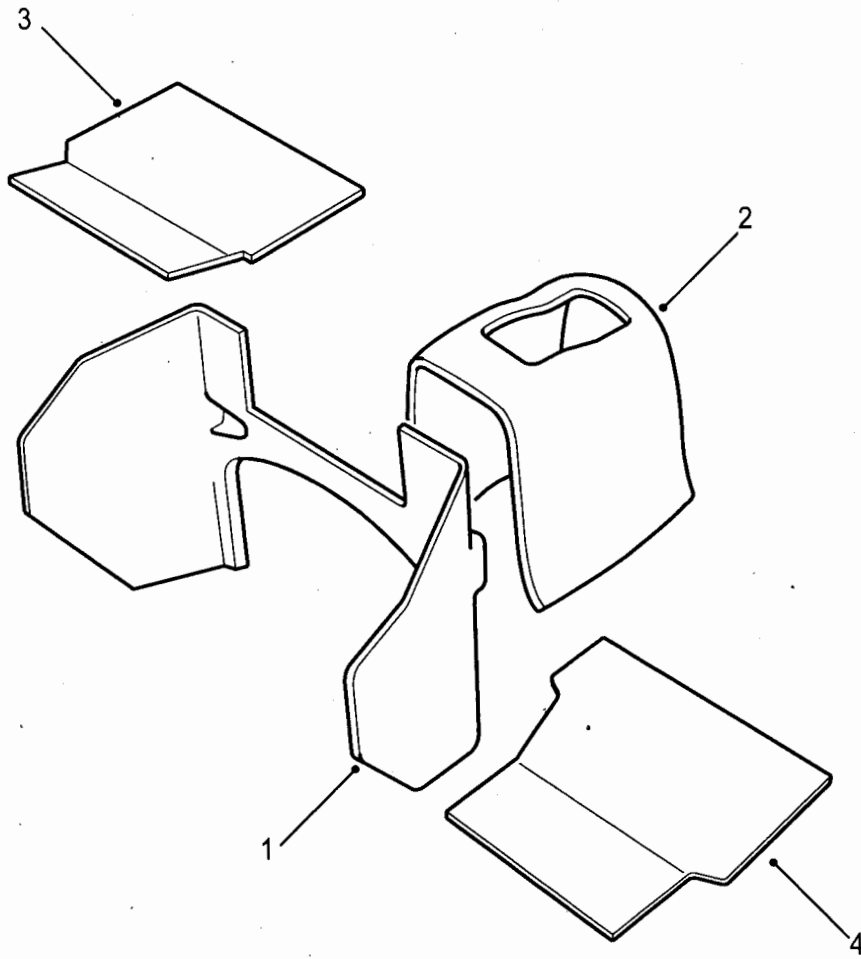

C267/349

Fig 1: Insulation

Fig 1 Item	DMC Army	NATO stock number	Item name	Part No. / Dwg No.	No. off	Annotation (NSCM)
			INSULATION		Ref	Standard
1	7XD	2540-99-052-0298	.TRIM	ETD103270	1	Dash centre
2	7XD	2540-99-215-6468	.MAT, FLOOR	BTR9320	1	Tunnel cover
3	7XD	2540-99-173-0400	.MAT, FLOOR	BTR7898	1	RH - Optional
4	7XD	2540-99-809-0949	.MAT, FLOOR	BTR7897	1	LH

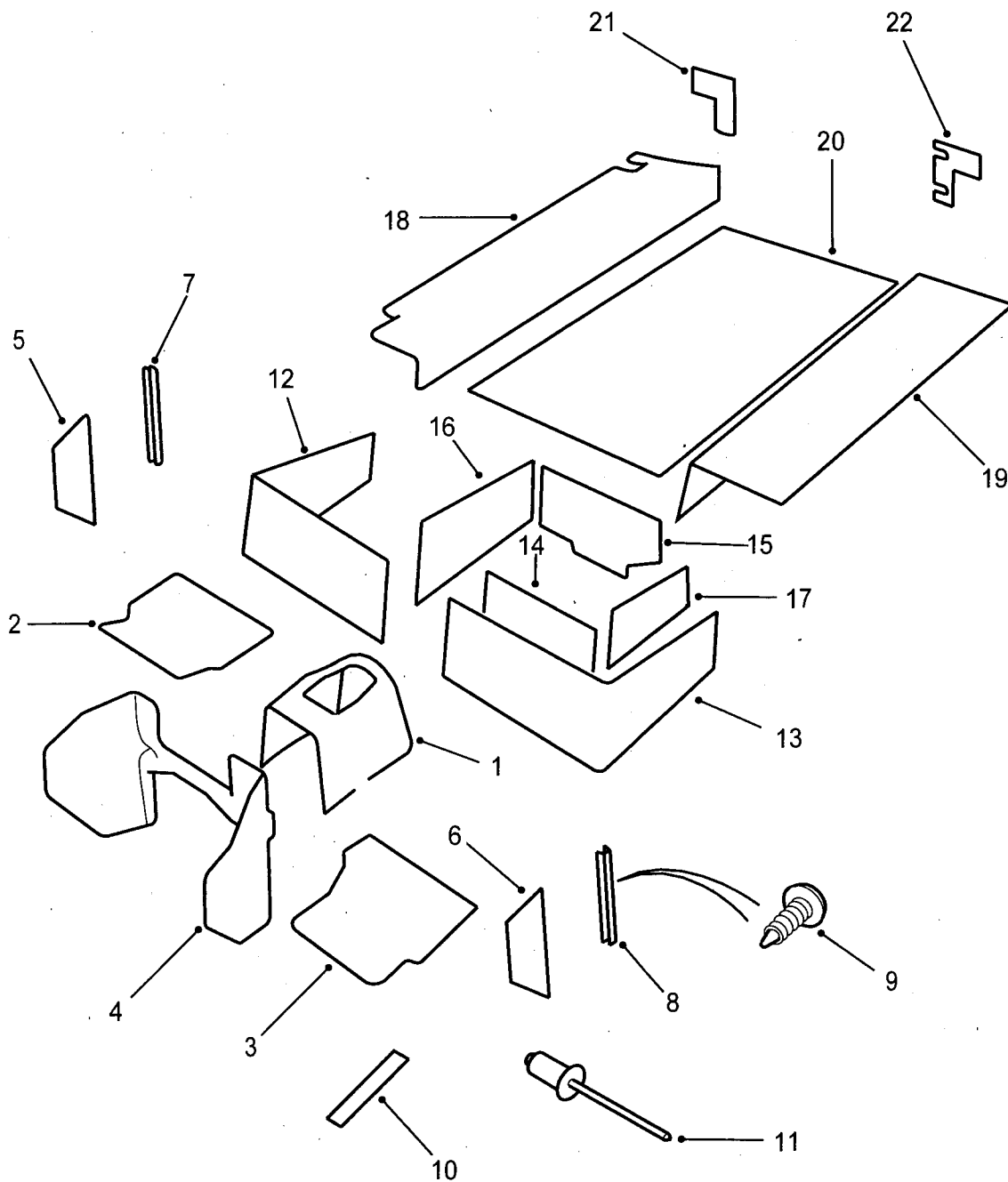

C267/350

Fig 2: Insulation

Fig 2 Item	DMC Army	NATO stock number	Item name	Part No. / Dwg No.	No. off	Annotation (NSCM)
			INSULATION - Contd.		Ref	Winterised
1	7XD	2540-99-215-6468	. MAT, FLOOR	BTR9320	1	Tunnel cover
2	7XDW	2540-99-573-6269	. MAT, FLOOR	EAH104780	1	RH, front
3	7XDW	2540-99-573-6270	. MAT, FLOOR	EAH104790	1	LH, front
4	7XDW	2540-99-681-5422	. INSULATION, THERMAL, VEHICULAR	ETD103270	1	Dash centre
5	7XDW	2540-99-573-6324	. INSULATION, THERMAL, VEHICULAR	IPK100100	1	Dash side RH
6	7XDW	2540-99-573-6325	. INSULATION, THERMAL, VEHICULAR	IPK100110	1	Dash side LH
7	7XD	2510-99-883-8766	. TREADSTRIP	RRC3925	1	RH
8	7XD	2510-99-883-8766	. TREADSTRIP	RRC3925	1	LH
9	G1	5305-99-950-4416	. SCREW, TAPPING, THREAD FORMING	AB606041L	6	
10	7XD	2510-99-883-8766	. TREADSTRIP	RRC3925	2	
11	G1	5320-99-970-3518	. RIVET, BLIND	78248	6	
12	7XDW	2540-99-573-6290	. INSULATION, THERMAL, VEHICULAR	ETO100040	1	RH Seat base
13	7XDW	2540-99-573-6291	. INSULATION, THERMAL, VEHICULAR	ETO100050	1	LH Seat base
14	7XDW	2540-99-573-6286	. INSULATION, THERMAL, VEHICULAR	ETO100000	1)Battery box)interior
15	7XDW	2540-99-573-6287	. INSULATION, THERMAL, VEHICULAR	ETO100010	1)
16	7XDW	2540-99-573-6288	. INSULATION, THERMAL, VEHICULAR	ETO100020	1)
17	7XDW	2540-99-573-6289	. INSULATION, THERMAL, VEHICULAR	ETO100030	1)
18(1)	7XDW	2540-99-573-6283	. INSULATION, THERMAL, VEHICULAR	END100800	1	90, RH rear wheelarch
18(2)	7XDW	2540-99-573-6281	. INSULATION, THERMAL, VEHICULAR	END100780	1	110, RH rear wheelarch
19(1)	7XDW	2540-99-573-6284	. INSULATION, THERMAL, VEHICULAR	END100810	1	90, LH rear wheelarch
19(2)	7XDW	2540-99-573-6282	. INSULATION, THERMAL, VEHICULAR	END100790	1	110, LH rear wheelarch
20(1)	7XDW	2540-99-174-5496	. MAT, FLOOR	RRC7010	1	90
20(2)	7XDW	2540-99-141-5330	. MAT, FLOOR	RRC7011	1	110
21	7XDW	2540-99-520-0429	. INSULATION, THERMAL, VEHICULAR	RRC7420PMA	1	RH rear quarter
22	7XDW	2540-99-641-7802	. INSULATION, THERMAL, VEHICULAR	RRC7419PMA	1	LH rear quarter

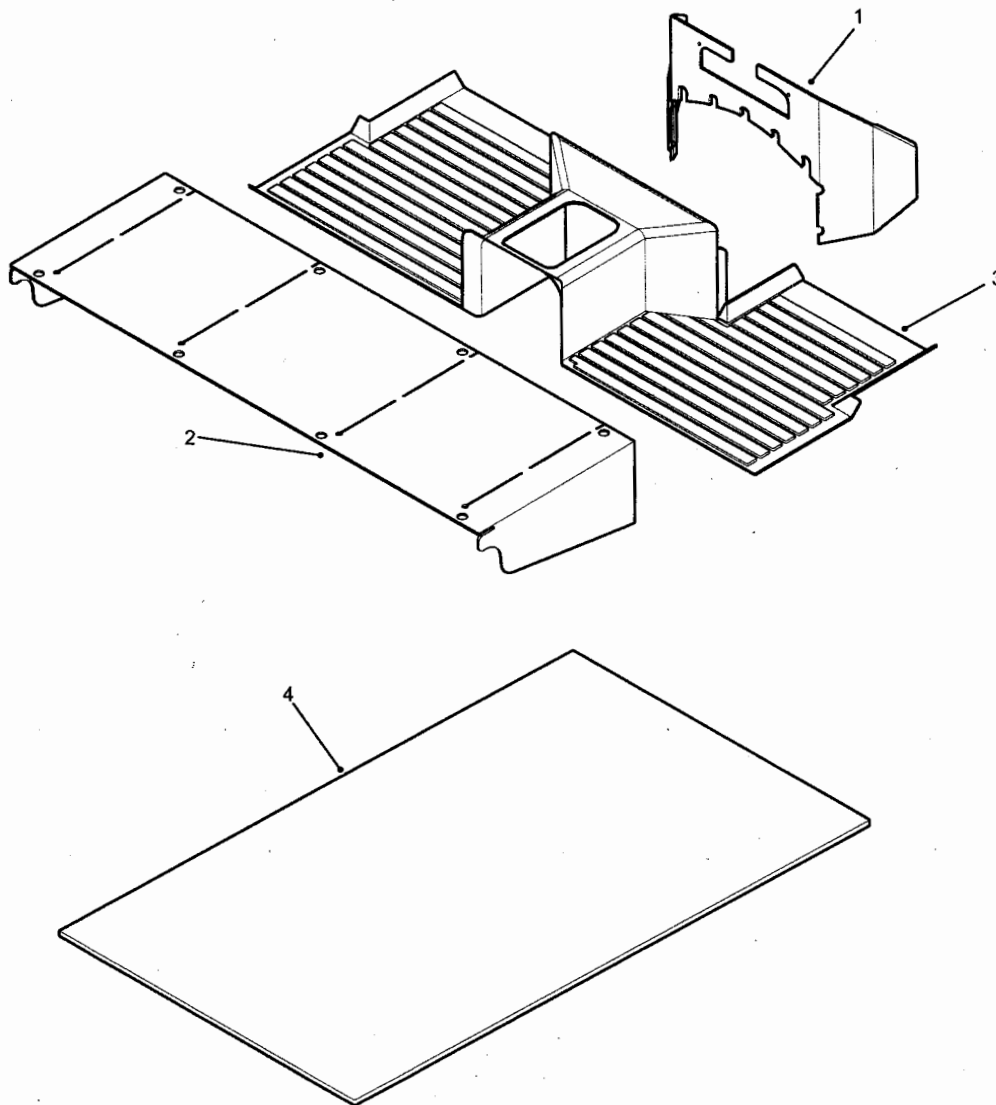

C267-489-1

Fig 3: NVH Matting - Remus

Fig 3 Item	DMC Army	NATO stock number	Item name	Part No. / Dwg No.	No. off	Annotation (NSCM)
			NVH MATTING - REMUS.		Ref	
1		2540-99-597-0077	R380 MOULDED MATTING SYSTEM COMPRISING		1	
2			. DASH DIAPHRAGM COVER		1	
3			. SEAT BOX COVER		1	
4		2540-99-667-0110	. FLOOR COVER		1	
			. REAR LOAD AREA ACCOUSTIC MATTING		1	110

**CHAPTER 2-14
SEATS
CONTENTS**

	Page
Record of modifications	3
Chapter	
2-14-1 SEAT, FRONT	
2-14-2 SEATS, REAR	
2-14-3 HARNESS, FRONT AND REAR SEATS AND STRETCHERS	
2-14-4 HARNESS, ANCHORAGE, FRONT AND REAR SEATS	

ARMY EQUIPMENT
SUPPORT PUBLICATION

2320-D-128-711

Fig Item	DMC Army	NATO stock number	Item name	Part No. / Dwg No.	No. off	Annotation (NSCM)
NI1		NP	SEATS		Ref	NSS, U1030

CHAPTER 2-14-1
SEAT, FRONT

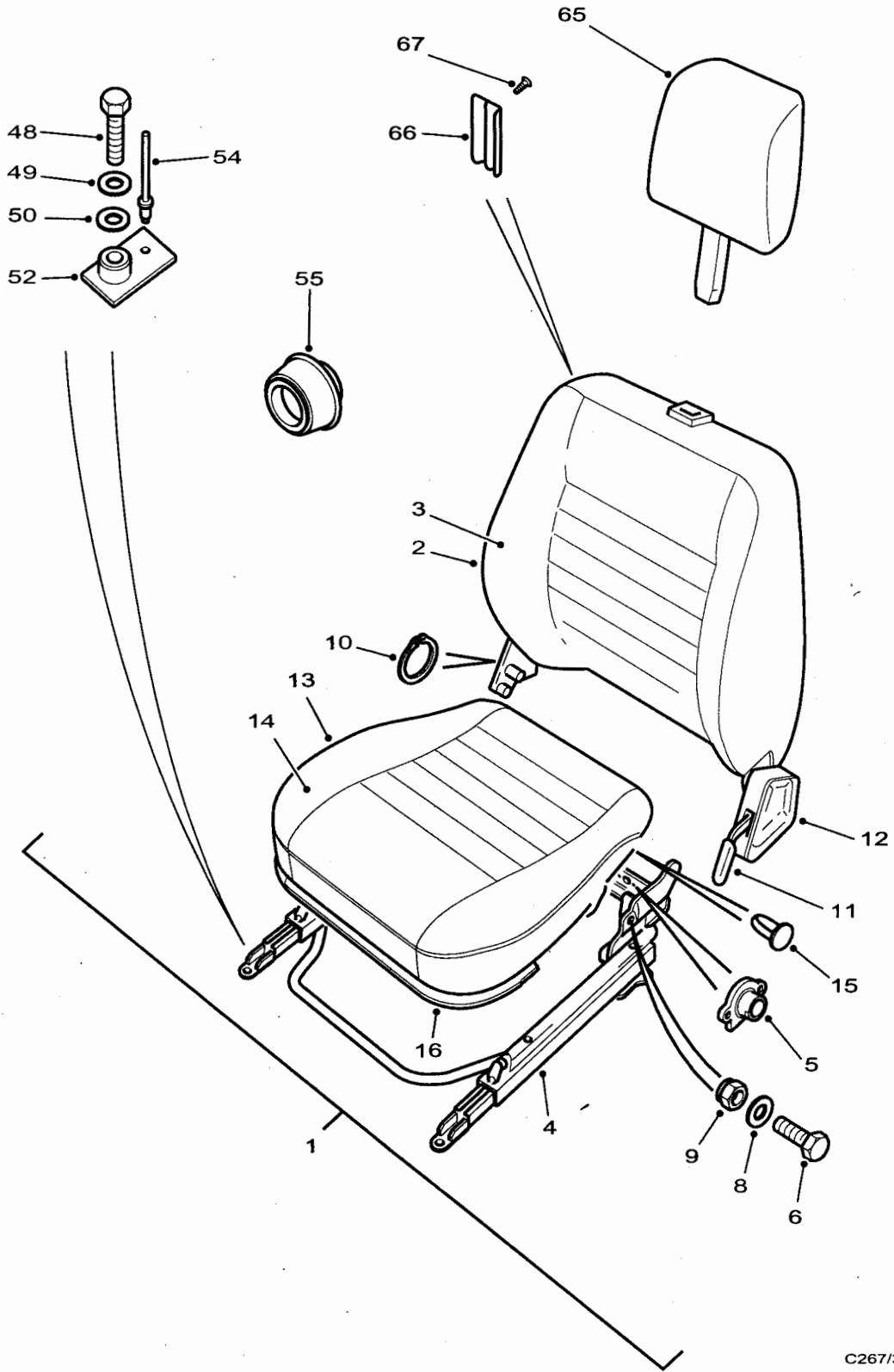

C267/351

Fig 1: Seat, front

Fig 1 Item	DMC Army	NATO stock number	Item name	Part No. / Dwg No.	No. off	Annotation (NSCM)
			SEAT, FRONT		Ref	
1	7XD	2540-99-337-0633	. SEAT, VEHICULAR	HAD132740 RPI	1	RH
2	7XD	2540-99-870-0214	.. CUSHION, SEATBACK, VEHICULAR	AWR5698RPI	1	
3	7XD	2540-99-474-4894	... COVER, SEAT, VEHICULAR	AWR5702RPI	2	
4	7XD	2540-99-562-2557	.. SUBFRAME AND SLIDE	HHD500020	1	Must be used with items 49 and 51
5	7XD	2540-99-647-9941	... ADAPTOR	MXC5212	2	
6	G1	5305-99-122-5365	.. SCREW, CAP, HEXAGON HEAD	SH108161L	2	
NI7	G1	5306-99-400-7301	.. SCREW, CAP, HEXAGON HEAD	FS108256	2	
8	7XD	5310-99-856-4224	.. WASHER, FLAT	WA108056	4	
9	G1	5310-99-122-5496	.. NUT, SELF-LOCKING, HEXAGON	NY108041L	4	
10	7XD	5325-99-967-5714	.. RING, RETAINING	CR120205	2	
11	7XD	5340-99-771-3310	.. GRIP, HANDLE	MUC8754	1	
12	7XD	2540-99-887-6780	.. COVER, MECHANISM	MWC7636	1	
13	7XD	2540-99-126-3322	.. CUSHION, SEAT, VEHICULAR	AWR5700RPI	2	
14	7XD	2540-99-108-5072	.. COVER, SEAT, VEHICULAR	AWR5701RPI	2	
15	7XD	5325-99-201-5952	.. FASTENER, SPRING TENSION, TRIM	MTC9962	8	
16	7XD	2540-99-695-2747	.. TRIM LOCKING	MTC9967	2	
NI17	7XD	2540-99-647-9941	... ADAPTOR	MXC5212	2	
NI18	G1	5305-99-122-5365	.. SCREW, CAP, HEXAGON HEAD	SH108161L	2	
NI19	G1	5306-99-400-7301	.. SCREW, CAP, HEXAGON HEAD	FS108256	2	
NI20	7XD	5310-99-856-4224	.. WASHER, FLAT	WA108056	4	
NI21	G1	5310-99-122-5496	.. NUT, SELF-LOCKING, HEXAGON	NY108041L	4	
NI22	7XD	5325-99-967-5714	.. RING, RETAINING	CR120205	2	
NI23	7XD	5340-99-771-3310	.. GRIP, HANDLE	MUC8754	1	
NI24	7XD	2540-99-887-6780	.. COVER, MECHANISM	MWC7636	1	
NI25	7XD	2540-99-126-3322	.. CUSHION, SEAT, VEHICULAR	AWR5700RPI	2	

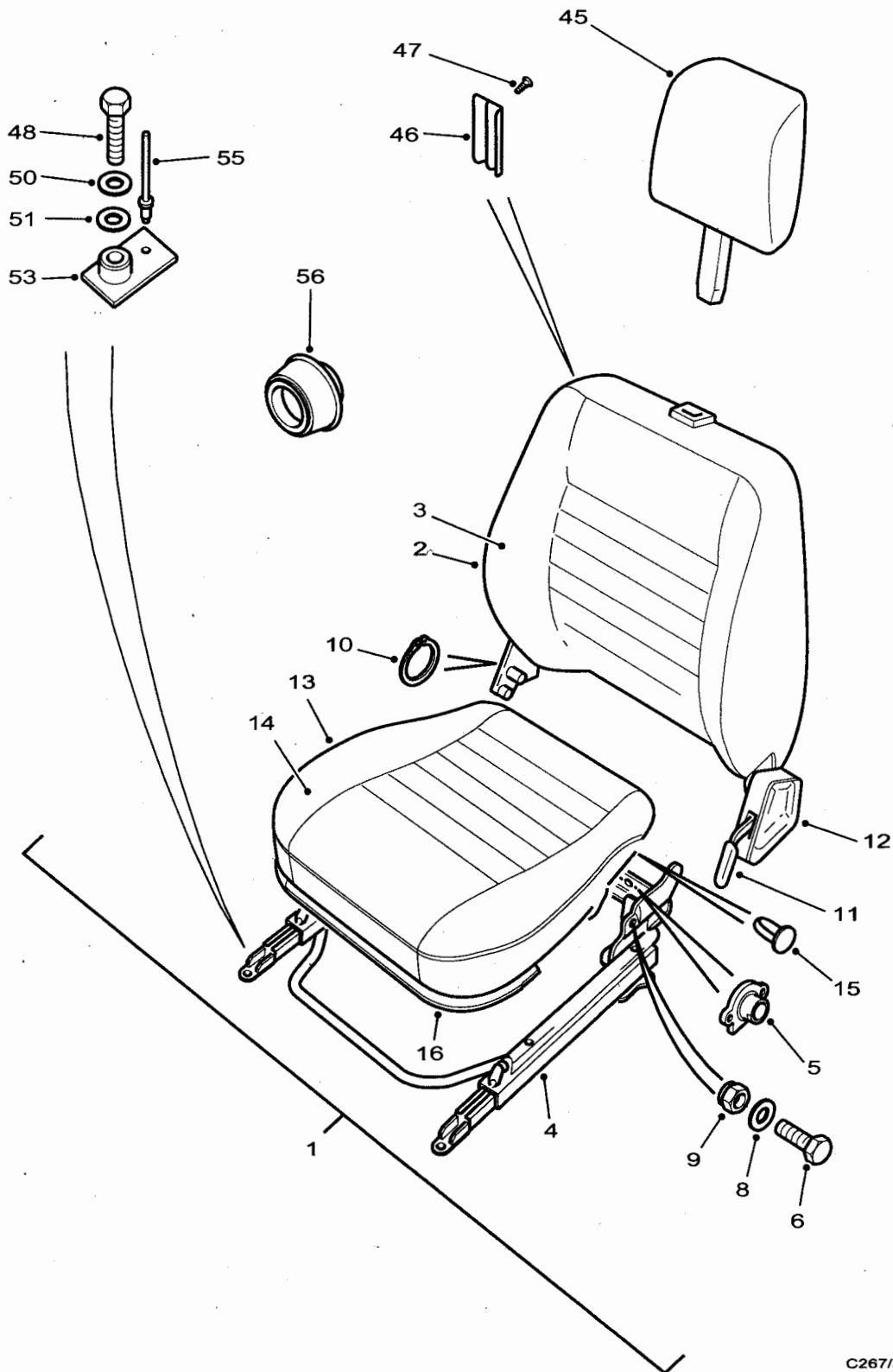

C267/351-1

Fig 1: Seat, front

Fig 1 Item	DMC Army	NATO stock number	Item name	Part No. / Dwg No.	No. off	Annotation (NSCM)
			SEAT, FRONT - Contd.			
NI26	7XD	2540-99-108-5072	.. COVER, SEAT, VEHICULAR	AWR5701RPI	2	
NI27	7XD	5325-99-201-5952	.. FASTENER, SPRING TENSION, TRIM	MTC9962	8	
NI28	7XD	2540-99-695-2747	.. TRIM LOCKING	MTC9967	2	
NI29	7XD	2540-99-830-6037	.. SEAT, VEHICULAR	HAD132750 RPI	1	LH
NI30	7XD	2540-99-239-2038	.. CUSHION, SEAT, VEHICULAR	AWR5699RPI	1	
NI31	7XD	2540-99-474-4894	... COVER, SEAT, VEHICULAR	AWR5702RPI	2	
NI32	7XD	2540-99-573-7696	.. SUBFRAME AND SLIDE	HHD500030	1	Must be used with items 49 and 51
NI33	7XD	2540-99-647-9941	... ADAPTOR	MXC5212	2	
NI34	G1	5305-99-122-5365	.. SCREW, CAP, HEXAGON HEAD	SH108161L	2	
NI35	G1	5306-99-400-7301	.. SCREW, CAP, HEXAGON HEAD	FS108256	2	
NI36	7XD	5310-99-856-4224	.. WASHER, FLAT	WA108056	4	
NI37	G1	5310-99-122-5496	.. NUT, SELF-LOCKING, HEXAGON	NY108041L	4	
NI38	7XD	5325-99-967-5714	.. RING, RETAINING	CR120205	2	
NI39	7XD	5340-99-771-3310	.. GRIP, HANDLE	MUC8754	1	
NI40	7XD	2540-99-911-6073	.. COVER, MECHANISM	MWC7635	1	
NI41	7XD	2540-99-126-3322	.. CUSHION, SEAT, VEHICULAR	AWR5700RPI	2	
NI42	7XD	2540-99-108-5072	.. COVER, SEAT, VEHICULAR	AWR5701RPI	2	
NI43	7XD	5325-99-201-5952	.. FASTENER, SPRING TENSION, TRIM	MTC9962	8	
NI44	7XD	2540-99-695-2747	.. TRIM LOCKING	MTC9967	2	
45	7XD	2540-99-258-0107	.. HEADREST, SEAT, VEHICULAR	AWR5708RPI	2	
46	7XD	9330-99-363-2418	.. MOLDING, PLASTIC	MWC6106 PCB	4	
47		NP	.. SCREW NO.8 X 1/2	AD608044L	8	U1030
48	7XD	2520-99-277-6018	.. SCREW	FS108251L	8	Up to WA158578
NI49	7XD	5305-99-416-7059	.. SCREW	FS108305L	8	From WA158578

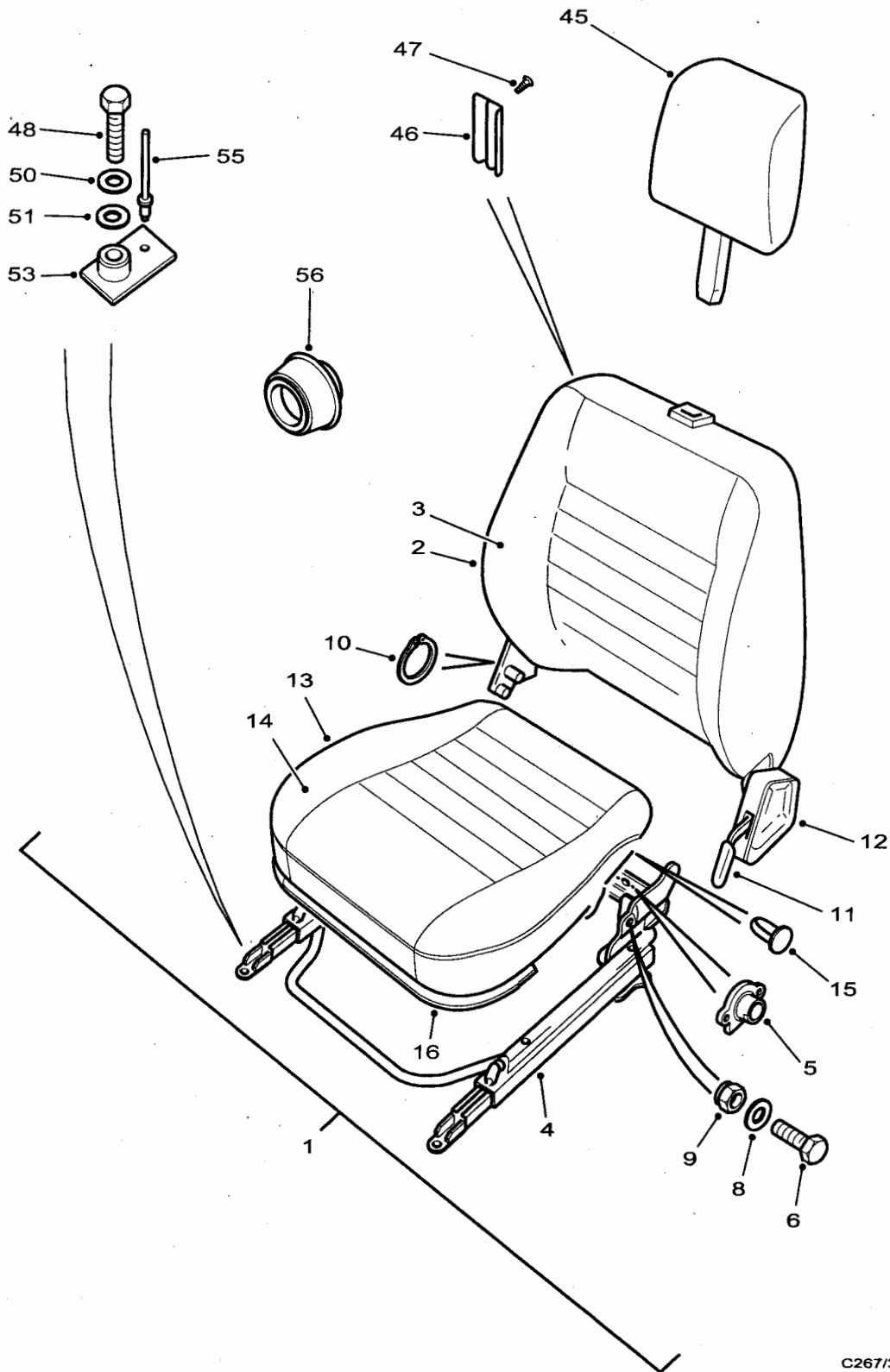

C267/351-1

Fig 1: Seat, front

Fig 1 Item	DMC Army	NATO stock number	Item name	Part No. / Dwg No.	No. off	Annotation (NSCM)
			SEAT, FRONT - Contd.			
50	7XD	5310-99-856-4224	. WASHER, FLAT	WA108056	8	
51	7XD	5365-99-434-8369	. WASHER	AYF10001L	8	
NI52	7XD	5305-99-416-7059	. SCREW	FS108305L	8	
53	7XD	2540-99-319-8500	. PLATE ASSEMBLY, BUSH	AWR4731	8	
55	G1	5320-99-631-0777	. RIVET, BLIND	RU608313L	8)
56	6MT1	5340-99-810-8172	. PLUG, PROTECTIVE, DUST AND MOISTURE SEAL	338013	4)

CHAPTER 2-14-2
SEATS, REAR

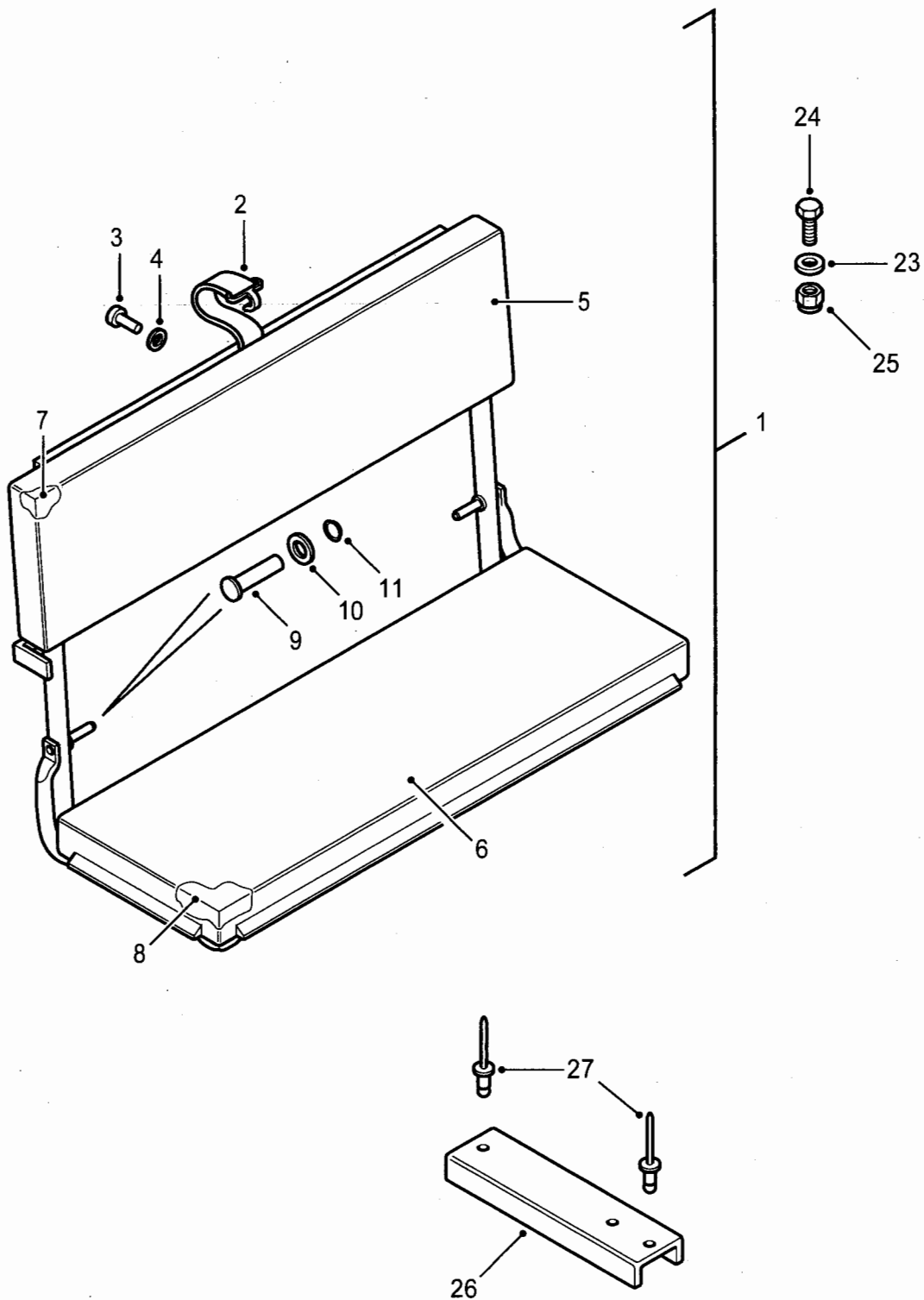

C267/352

Fig 1: Seat, vehicular

Fig 1 Item	DMC Army	NATO stock number	Item name	Part No. / Dwg No.	No. off	Annotation (NSCM)
			SEATS, REAR		Ref	Bench type
1	7XD	2540-99-591-3266	. SEAT, VEHICULAR	RRC8572LOY	A/R	90 - 2 off 110 - 4 off
2	7XD	5340-99-973-6936	.. STRAP, WEBBING	RRC8463	1	
3	7XD	5320-99-300-0709	.. RIVET, BLIND	RU612183	1)Replaces
4	7XD	5310-99-728-6157	.. WASHER, FLAT	AFU1256	1)large head)rivet
5	7XD	2540-99-641-7819	.. COVER, SEAT, VEHICULAR	RRC7896LOY	1	
6	7XD	2540-99-129-8536	.. COVER, SEAT, VEHICULAR	RRC7897LOY	1	
7	7XD	2540-99-500-0054	.. PAD, SEAT, VEHICULAR	RRC7898	1	
8	7XD	2540-99-993-8466	.. COVER, SEAT, VEHICULAR	RRC7899	1	
9	7XD	5315-99-363-9935	.. PIN, STRAIGHT, HEADED	RRC8481	2	
10	7XD	5310-99-137-7185	.. WASHER	4075L	2	
11	7XD	5325-99-270-5429	.. RING, RETAINING	AN108021	2	
NI12	7XDW	2540-99-573-6307	. SEAT, VEHICULAR	HLD103500 LOY	A/R	Waterproof
NI13	7XD	5340-99-973-6936	.. STRAP, WEBBING	RRC8463	1	
NI14	7XD	5320-99-300-0709	.. RIVET, BLIND	RU612183	1)Replaces
NI15	7XD	5310-99-728-6157	.. WASHER, FLAT	AFU1256	1)large head)rivet
NI16	7XD	2540-99-641-7819	.. COVER, SEAT, VEHICULAR	RRC7896LOY	1	
NI17	7XD	2540-99-129-8536	.. COVER, SEAT, VEHICULAR	RRC7897LOY	1	
NI18	7XDW	2540-99-573-6311	.. COVER, SEAT, VEHICULAR	HVA101600	1	
NI19	7XDW	2540-99-573-6312	.. COVER, SEAT, VEHICULAR	HVB100810	1	
NI20	7XD	5315-99-363-9935	.. PIN, STRAIGHT, HEADED	RRC8481	2	

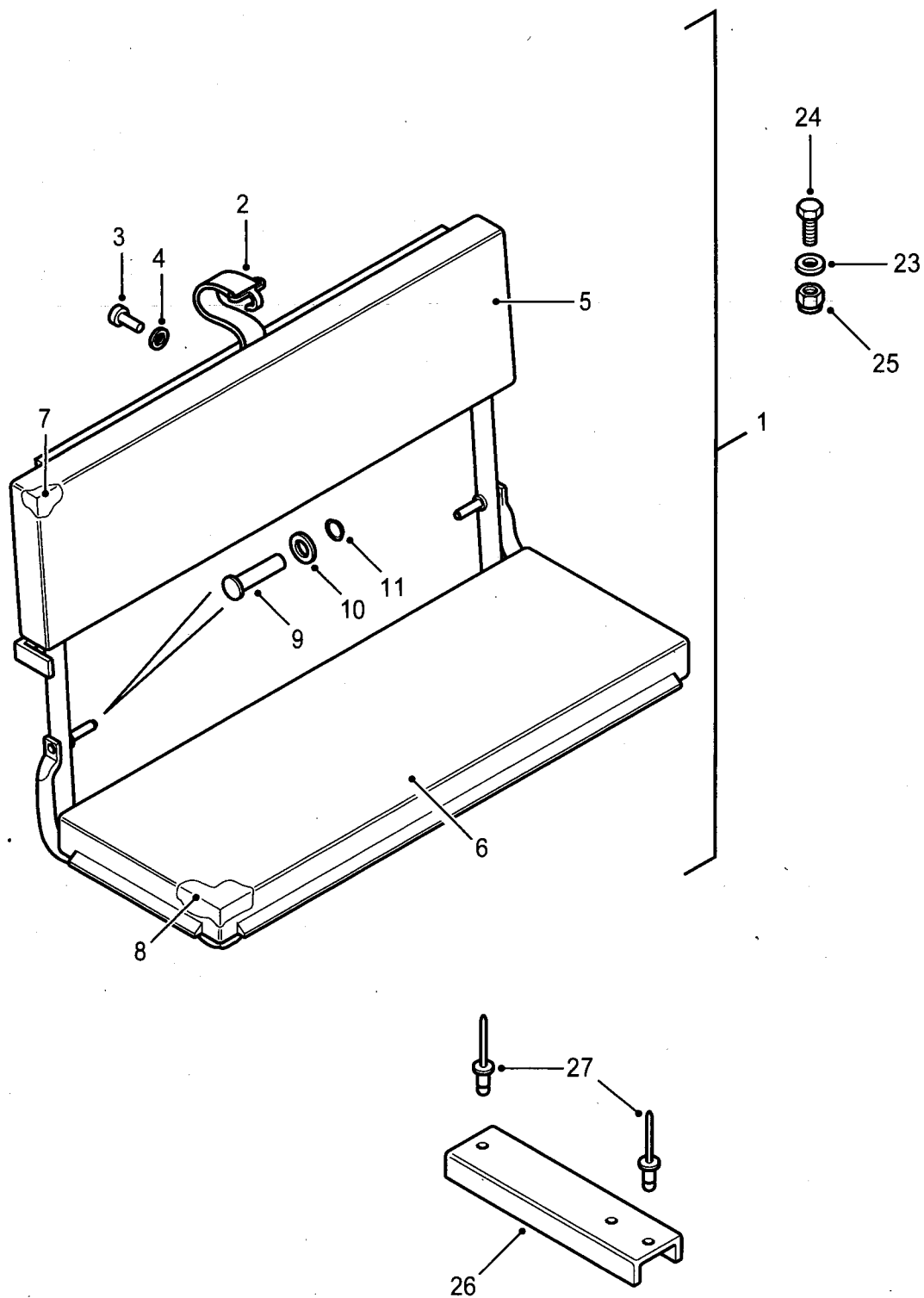
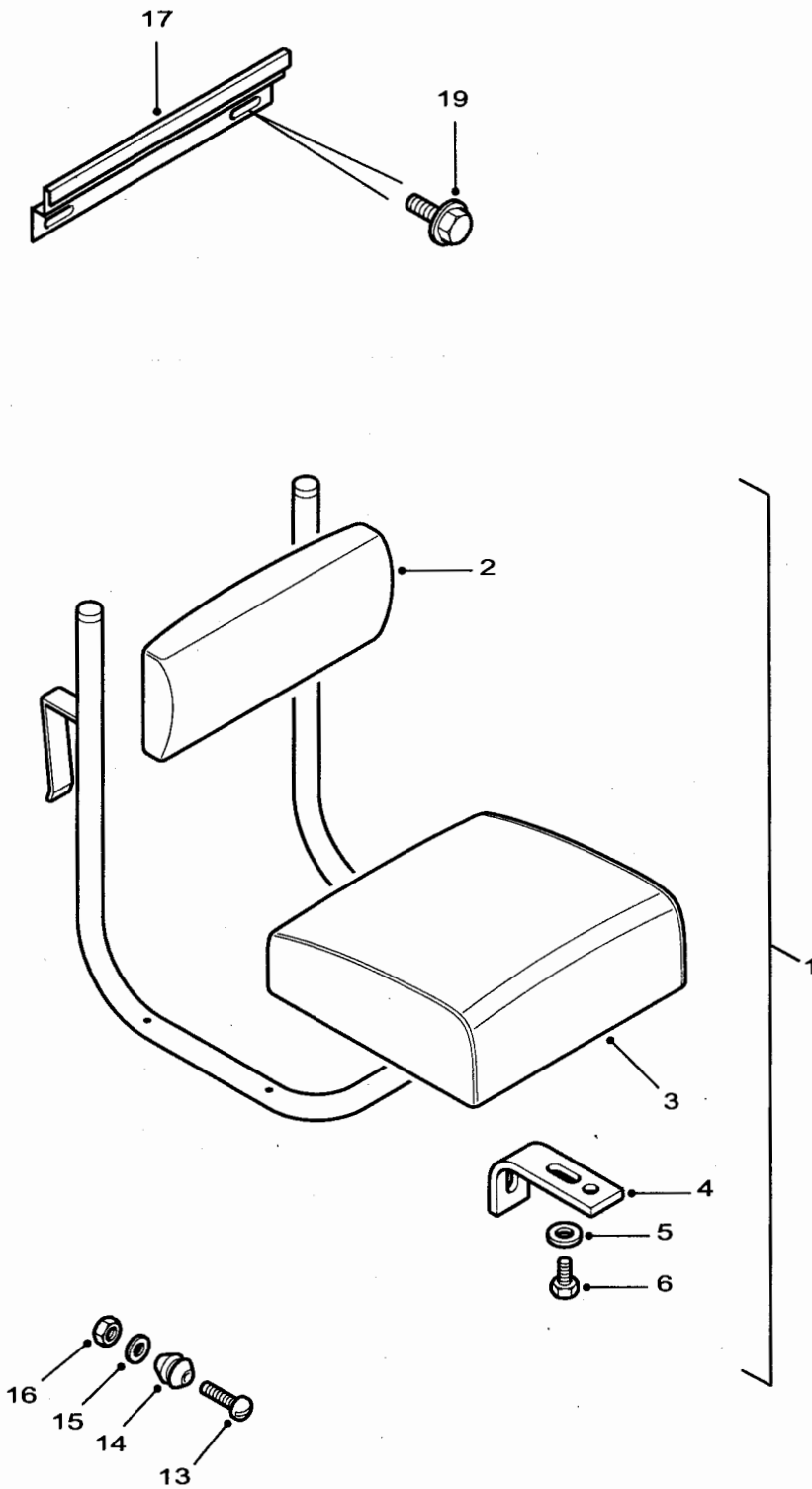

Fig 1: Seat, vehicular

C267/352

Fig 1 Item	DMC Army	NATO stock number	Item name	Part No. / Dwg No.	No. off	Annotation (NSCM)
			SEATS, REAR		Ref	Bench type
NI21	7XD	5310-99-137-7185	. . WASHER	4075L	2	
NI22	7XD	5325-99-270-5429	. . RING, RETAINING	AN108021	2	
23	7XD	5310-99-788-7549	. WASHER, FLAT	AFU2651	4	
24	7XD	5305-99-858-0971	. SCREW, CAP, HEXAGON HEAD	SH106165	4	
25	G1	5310-99-139-5313	. NUT, SELF-LOCKING, HEXAGON	NY106041	2	
26	7XD	5340-99-299-0077	. BRACKET, MOUNTING	ALR9134	A/R	Two required for each bench seat.
27	G1	5320-99-970-3518	. RIVET, BLIND	78248	2	



C267/353

Fig 2: Seat, vehicular

Fig 2 Item	DMC Army	NATO stock number	Item name	Part No. / Dwg No.	No. off	Annotation (NSCM)
			SEATS, REAR - Contd.		Ref	Radio operator
1	7XD	2540-99-821-2360	. SEAT, VEHICULAR	RRC5513LOY	2*	
2	7XD	2540-99-151-2919	. . CUSHION, SEAT BACK, VEHICULAR	RRC5514LOY	2	
3	7XD	2540-99-396-1264	. . CUSHION, SEAT, VEHICULAR	RRC5515LOY	2	
4	7XD	5340-99-737-5060	. . STRAP, LEATHER	MRC1813	2	
5	7XD	5310-99-844-9660	. . WASHER, FLAT	RTC615	2	
6	G1	5305-99-135-0432	. . SCREW, MACHINE	SE105251L	2	
NI7	7XDW	2540-99-573-6308	. SEAT, VEHICULAR	HLD103510 LOY	2	Waterproof
NI8	7XDW	2540-99-573-6310	. . CUSHION, SEAT BACK, VEHICULAR	HLW100000 LOY	2	
NI9	7XDW	2540-99-876-1474	. . CUSHION, SEAT, VEHICULAR	HLF105450 LOY	2	
NI10	7XD	5340-99-737-5060	. . STRAP, LEATHER	MRC1813	2	
NI11	7XD	5310-99-844-9660	. . WASHER, FLAT	RTC615	2	
NI12	G1	5305-99-135-0432	. . SCREW, MACHINE	SE105251L	2	
13	G1	5305-99-135-0432	. SCREW, MACHINE	SE105251L	2	
14	7XD	2540-99-227-6055	. STUD	MXC4657	2	
15	G1	5310-99-139-0309	. WASHER, FLAT	WC105001L	2	
16	G1	5310-99-122-5494	. NUT, SELF-LOCKING, HEXAGON	NY105041L	2	
17	7XD	2540-99-573-7714	. PANEL, BODY, VEHICULAR	RRC8665	2	90
NI18	7XD	2510-99-812-4775	. PANEL, BODY, VEHICULAR	RRC8664	2	110
19	7XD	5305-99-096-4551	. SCREW, CAP, HEXAGON HEAD	FS106167L	4	
			* ON BOWMAN 110 MODELS, USE 1 OFF BENCH SEAT AS ALTERNATIVE TO 2 OFF RADIO OPERATORS SEAT			

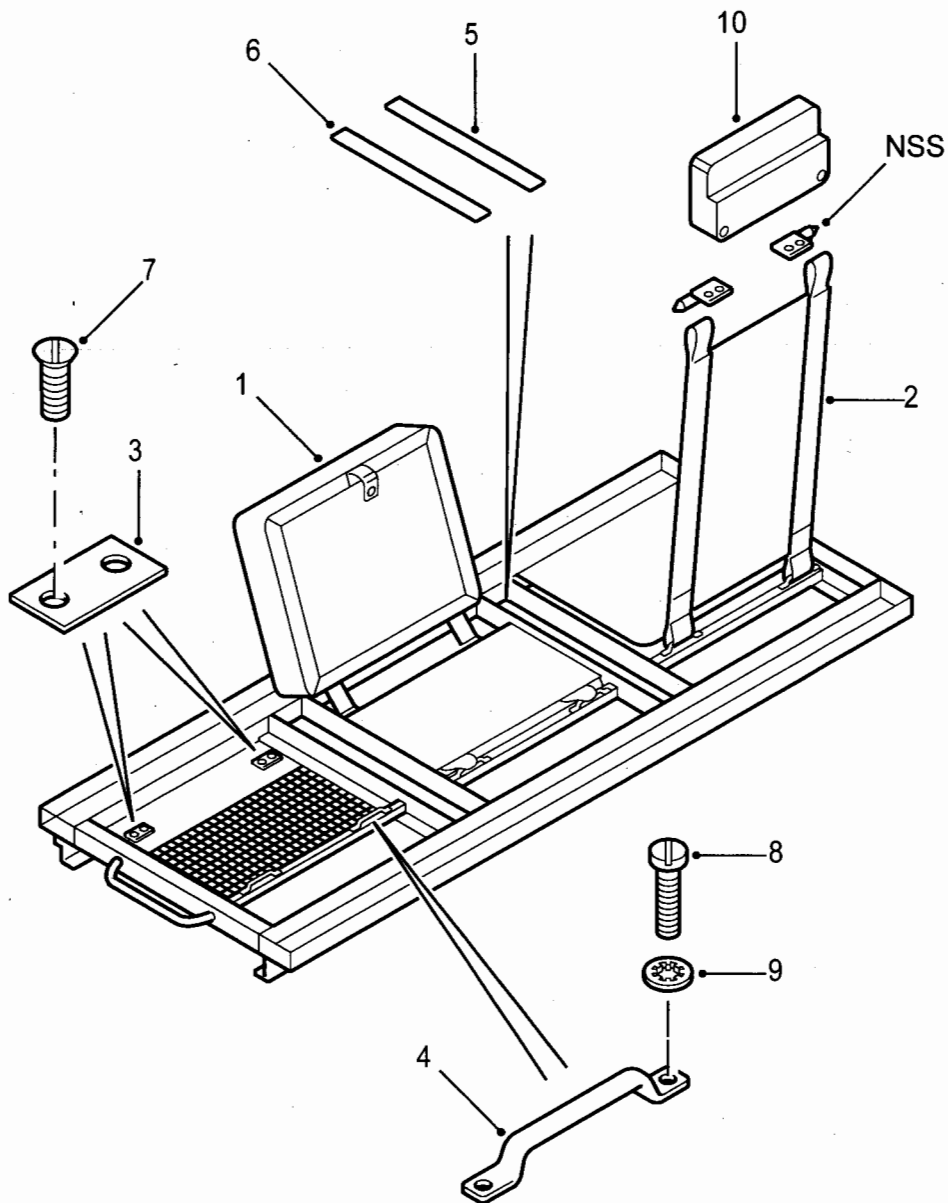

C267/354

Fig 3: Seat, rear

Fig 3 Item	DMC Army	NATO stock number	Item name	Part No. / Dwg No.	No. off	Annotation (NSCM)
			SEATS, REAR - Contd.			Ambulance Inward facing
1	7XD	2540-99-593-2739	. CUSHION, SEAT, VEHICULAR	STC3652	6	
2	7XD	2540-99-215-7482	. BACKREST	IPF100030	6	
3	7XD	5340-99-574-1308	. PLATE, MOUNTING	STC3655	12	
4	7XD	5340-99-194-9235	. HANDLE, BOW	STC3656	12	
5	7XD	2540-99-771-4675	. BATTEN, SEATBASE	STC3660	12	
6	7XD	7510-99-894-1263	. TAPE, PRESSURE SENSITIVE ADHESIVE	STC3661	A/R	
7	7XD	5305-99-585-8266	. SCREW, MACHINE	STC3659	24	
8	7XD	5305-99-317-0011	. SCREW, MACHINE	SE105201L	24	
9	7XD	5310-99-810-6058	. WASHER, LOCK	STC2693	24	
10	7XD	2540-99-605-8348	. CUSHION, SEAT BACK, VEHICULAR	STC2559	6	

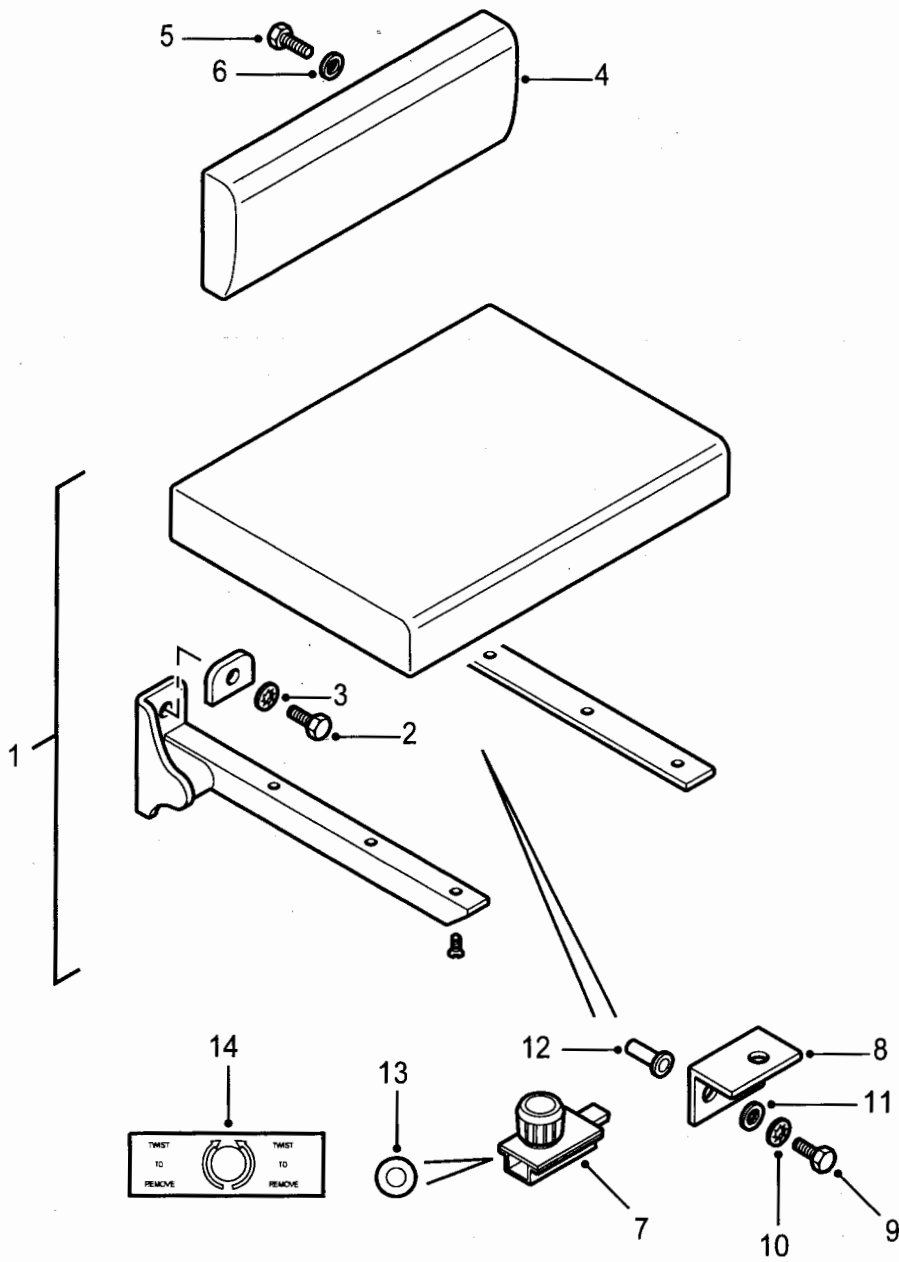

C267/355

Fig 4: Seat, vehicular

Fig 4 Item	DMC Army	NATO stock number	Item name	Part No. / Dwg No.	No. off	Annotation (NSCM)
			SEATS, REAR - Contd.			Ambulance Rear facing
1	7XD	2540-99-374-7358	. SEAT, VEHICULAR	STC3568	1	
2	G1	5306-99-122-4910	. . BOLT, MACHINE	FS110256	6	
3	7XD	5310-99-225-6322	. . WASHER, LOCK	STC2698	6	
4	7XD	2540-99-591-3545	. CUSHION, SEAT BACK, VEHICULAR	STC2529	1	
5	7XD	5306-99-355-4029	. BOLT, MACHINE	BH108091L	2	
6	7XD	5310-99-725-6129	. WASHER, FLAT	STC2724	2	
7	7XD	2540-99-313-3740	. LOCK, SEAT, BACK	STC3922	1	
8	7XD	5340-99-955-8597	. BRACKET, ANGLE	HWU100060	1	
9	7XD	5305-99-737-6170	. SCREW, CAP, HEXAGON HEAD	FS106206	2	
10	G1	5310-12-156-4956	. WASHER, LOCK	STC2424	2	
11	G1	5310-99-139-0070	. WASHER, FLAT	WC106041L	2	
12	7XD	5310-99-839-8071	. NUT, PLAIN, BLIND RIVET	IZN100000	2	
13	7XD	9390-99-819-0095	. DISC, LUMINOUS	IPP100110	1	
14	7XD	9905-99-448-8127	. PLATE, INSTRUCTION	IPP100100	1	

CHAPTER 2-14-3
HARNESS, FRONT AND REAR SEATS AND STRETCHERS

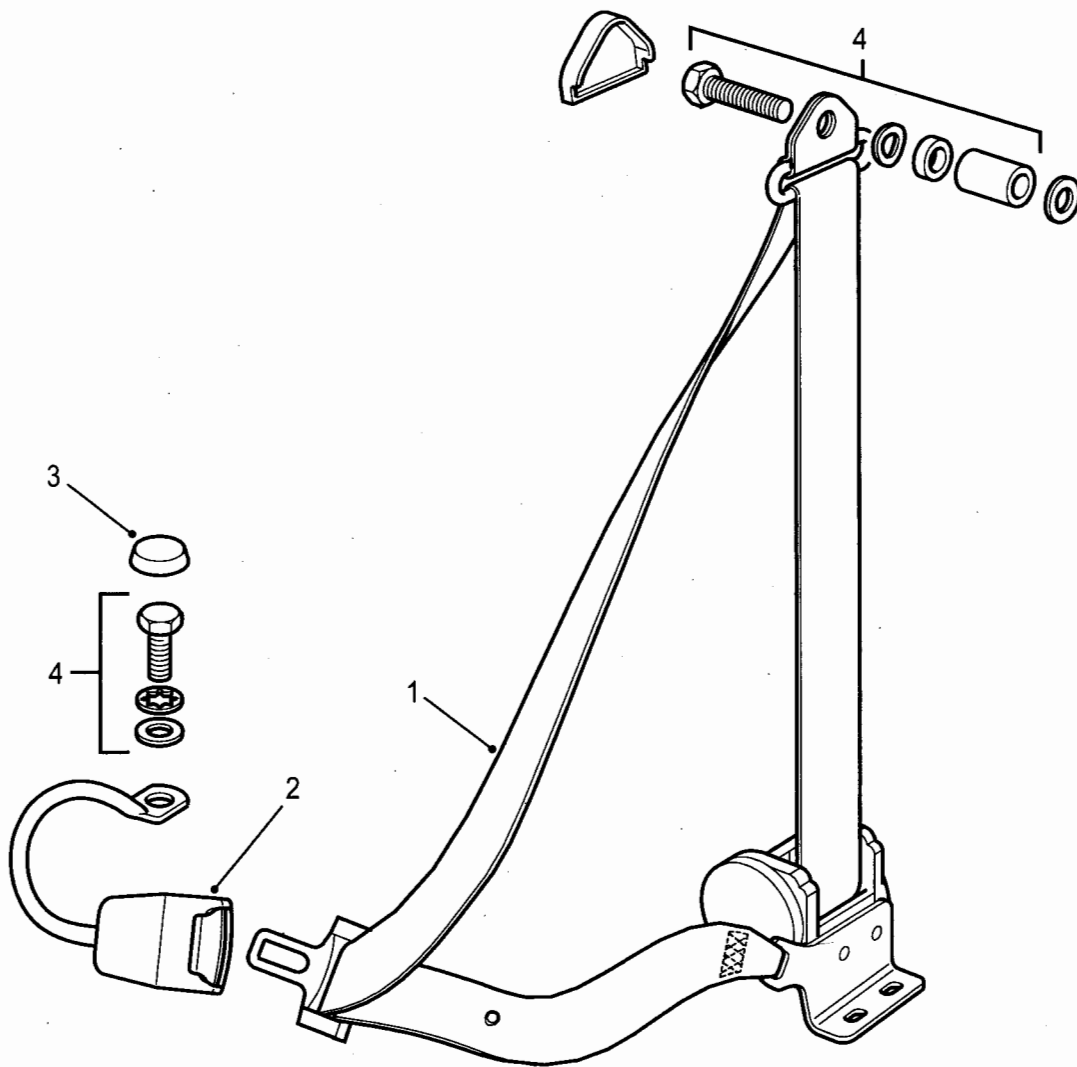

C267/356

Fig 1: Belt, vehicular safety

Fig 1 Item	DMC Army	NATO stock number	Item name	Part No. / Dwg No.	No. off	Annotation (NSCM)
			HARNESS, FRONT AND REAR SEAT AND STRETCHERS		Ref	
1(1)	7XD	2540-99-320-4788	BELT, VEHICULAR SAFETY	BTR6562	1	Front, RH
1(2)	7XD	2540-99-051-9122	BELT, VEHICULAR SAFETY	BTR6561	1	Front, LH
2(1)	7XD	2540-99-807-5736	BUCKLE, BELT, VEHICULAR SAFETY	BTR4372	1	RH
2(2)	7XD	2540-99-316-1433	BUCKLE, BELT, VEHICULAR SAFETY	BTR4373	1	LH
3	7XD	2590-99-721-8612	COVER, VEHICULAR COMPONENTS	BTR1884PMA	2	
4(1)	7XD	2540-99-663-4945	FITTING KIT, SEAT BELT	STC1180	1	General spares assortment only, fixings supplied with seat belts.
4(2)	7XDW	2540-99-627-6986	KIT, SEAT BELT FIXING	STC4445	1	Wading service kit for waterproof vehicles.
NI5	7XD	2540-99-244-0638	KIT, SEAT BELT PROTECTOR	8510403	2	See Mod Instruction No. 31
NI6	7XD	NP	EXTENSION, SEAT BELT		A/R	U1030

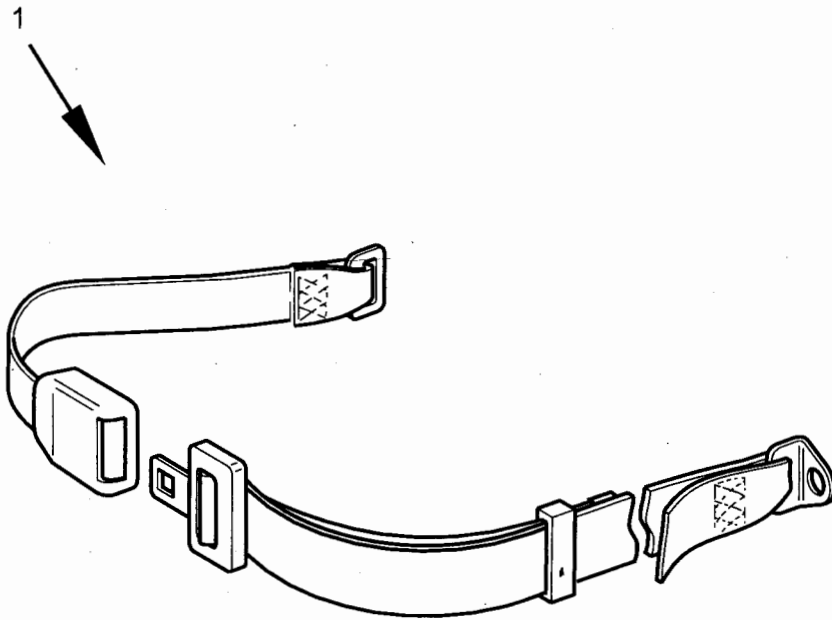

C267/381

Fig 2: Belt, vehicular safety

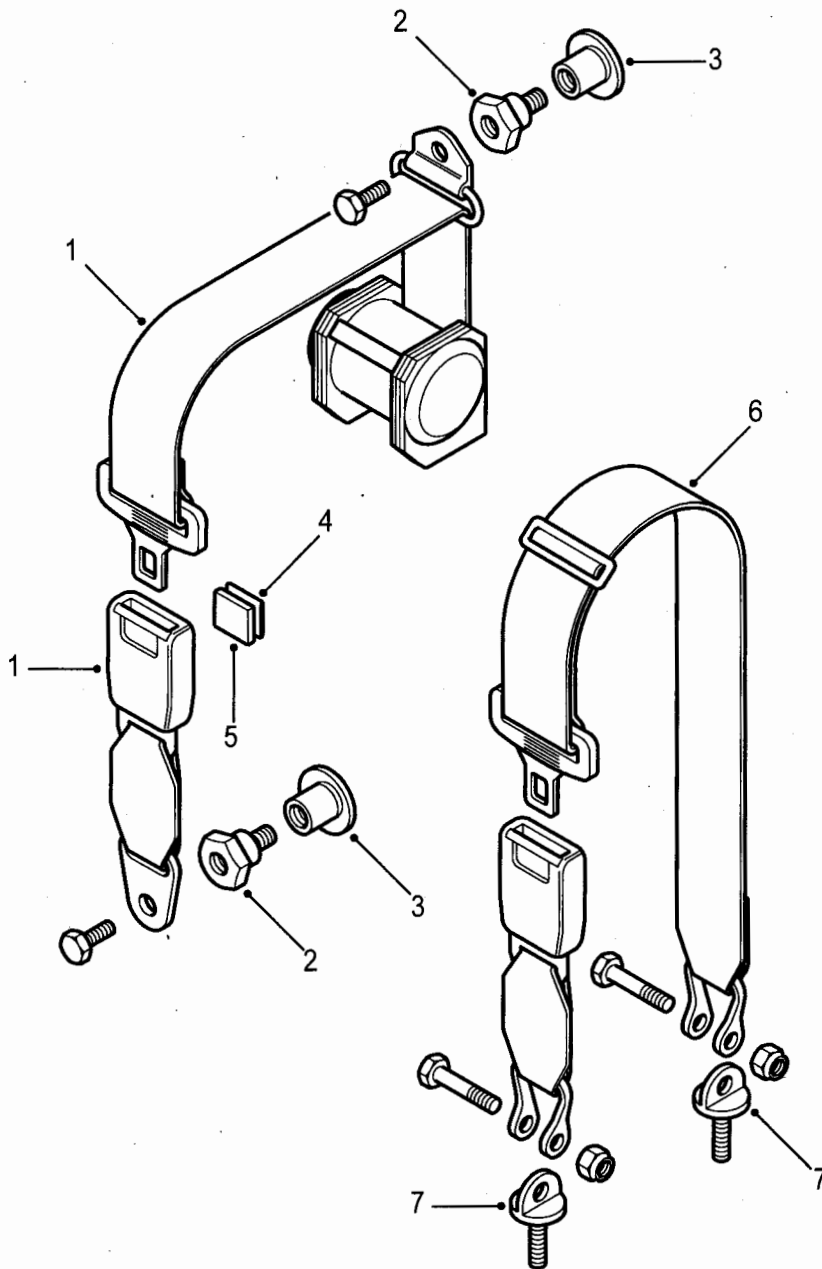

C267/357

Fig 3: Belt, vehicular safety

Fig 3 Item	DMC Army	NATO stock number	Item name	Part No. / Dwg No.	No. off	Annotation (NSCM)
1	7XD	2540-99-422-9899	BELT, VEHICULAR SAFETY	STC2538	6	Patient, Ambulance
2	7XD	5306-99-979-1003	BOLT, SHOULDER	STC2745	12	
3	7XD	5340-99-911-1756	BOSS	STC2746	12	
4	7XD	8315-99-549-2011	FASTENER TAPE, HOOK	STC2488	6	
5	7XD	8315-99-126-4261	FASTENER TAPE, PILE	STC3571	6	
6	7XD	2540-99-500-6087	BELT, VEHICULAR SAFETY	STC2537	1	Attendant, Ambulance
7	7XD	5306-99-771-4676	BOLT, EYE	STC2536	2	

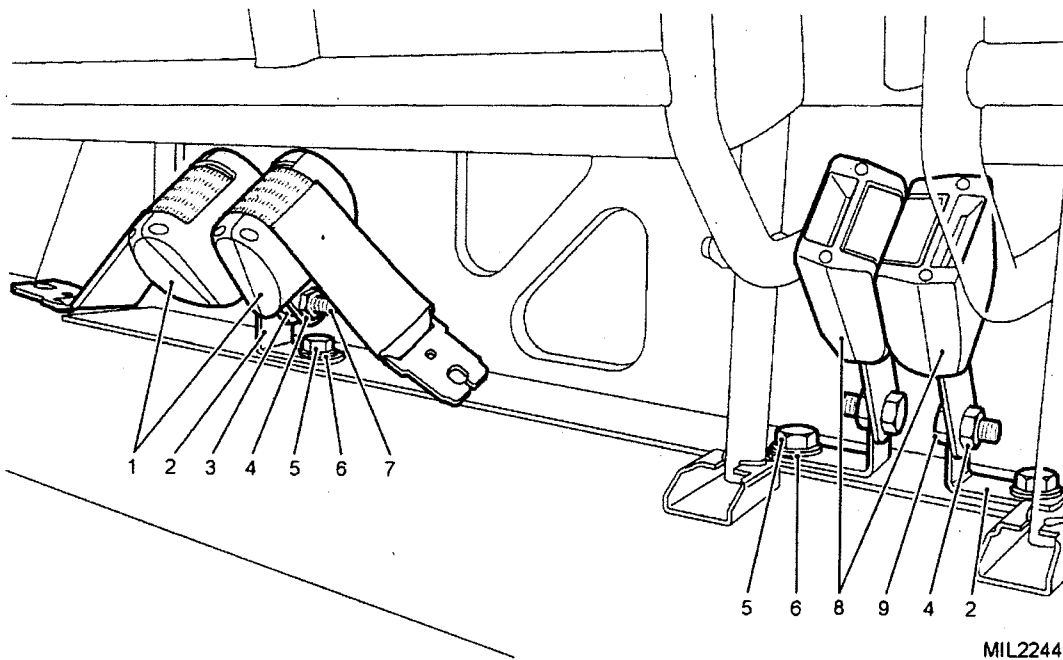
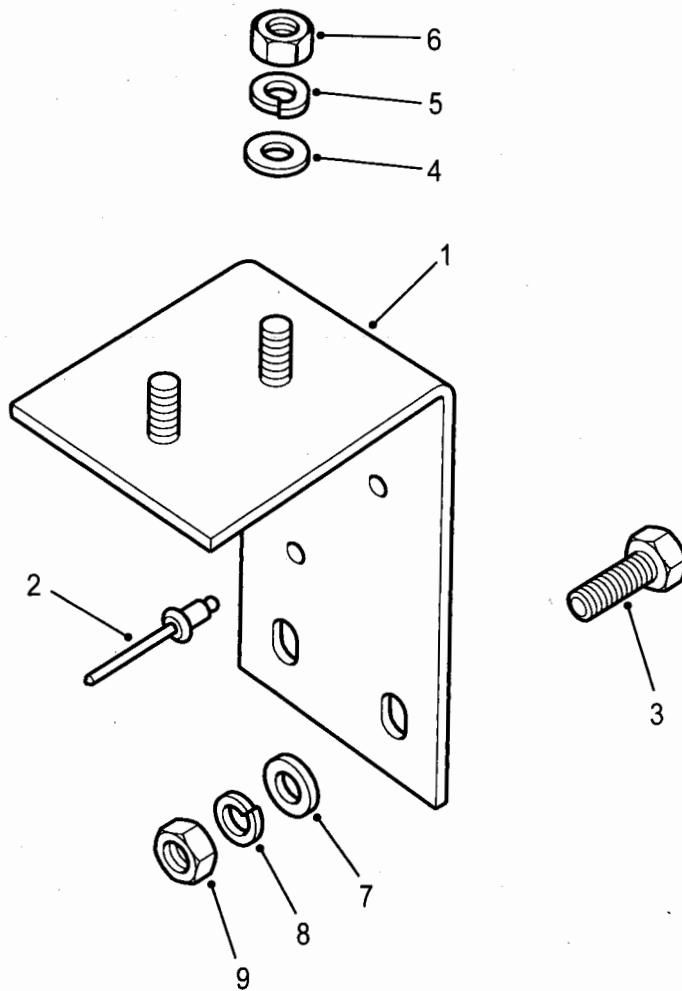

Fig 4: Rear seat belt - Remus

Fig 4 Item	DMC Army	NATO stock number	Item name	Part No. / Dwg No.	No. off	Annotation (NSCM)
		0625-40-201-6679	SEAT BELT KIT COMPRISING	-	4	GS ONLY
1	7XD	2540-99-834-8997	. SEAT BELT KIT COMPRISING	77-0679-06	2	Kit contains one seat belt
2		NP	. MOUNTING BRACKET	-	3	
3		NP	. SPACER	-	1	
4		NP	. NUT 7/16 UNF	-	3	
5		NP	. BOLT 7/16 UNF X 25 (BRACKET TO FLOOR)	-	3	
6		NP	. SHAKEPROOF WASHER	-	3	
7		NP	. BOLT 7/16 UNF X 40 (SEAT BELT REEL TO BRACKET)	-	1	
8		NP	. SEAT BELT BUCKLE	-	2	
9		NP	. BOLT 7/16 UNF X 20 (SEAT BELT BUCKLE TO BRACKET)	-	2	
NI10		8030-99-657-7708	. PX28 CORROSION PROTECTION COMPOUND	-	A/R	

CHAPTER 2-14-4
HARNES, ANCHORAGE, FRONT AND REAR SEATS



C267/358

Fig 1: Harness anchorage, front seats

Fig 1 Item	DMC Army	NATO stock number	Item name	Part No. / Dwg No.	No. off	Annotation (NSCM)
			HARNES ANCHORAGE, FRONT AND REAR SEATS		Ref	
			. HARNES ANCHORAGE FRONT SEATS		Ref	
1	7XD	5340-99-301-7190	. BRACKET, ANGLE	ADU710050	2	
2	7XD	5320-99-490-7832	. RIVET, BLIND	BTR8535	4	
3	7XD	5306-99-400-7301	. SCREW, CAP, HEXAGON HEAD	FS108256	4	
4	7XD	5310-99-856-4224	. WASHER, FLAT	WA108056	4	
5	G1	5310-99-137-9231	. WASHER, LOCK	WL108002	4	
6	7XD	5310-99-499-8033	. NUT, PLAIN, EXTENDED WASHER, HEXAGON	FN108046	4	
7	G1	5310-99-138-7965	. WASHER, FLAT	WC108051L	4	
8	G1	5310-99-137-9231	. WASHER, LOCK	WL108002	4	
9	7XD	5310-99-499-8033	. NUT, PLAIN, EXTENDED WASHER, HEXAGON	FN108046	4	

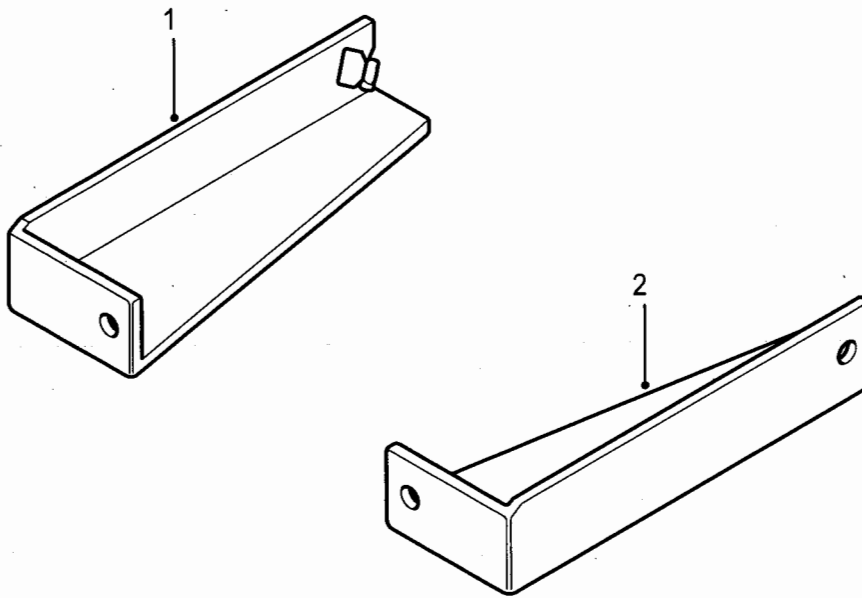

C267/359

Fig 2: Harness anchorage, front seats

Fig 2 Item	DMC Army	NATO stock number	Item name	Part No. / Dwg No.	No. off	Annotation (NSCM)
			HARNES ANCHORAGE, FRONT SEATS -Contd.			
1(1)	7XD	5340-99-616-7769	. BRACKET, MOUNTING	ASR2404	1	90 - RH
1(2)	7XD	5340-99-151-2819	. BRACKET, MOUNTING	ALR9814	1	110 - RH
2(1)	7XD	5340-99-957-4780	. BRACKET, MOUNTING	ASR2405	1	90 - LH
2(2)	7XD	5340-99-670-4578	. BRACKET, MOUNTING	ALR9815	1	110 - LH
NI3	G1	5306-99-400-7301	. SCREW, CAP, HEXAGON HEAD	FS108256	2	
NI4	7XD	5310-99-856-4224	. WASHER, FLAT	WA108056	2	

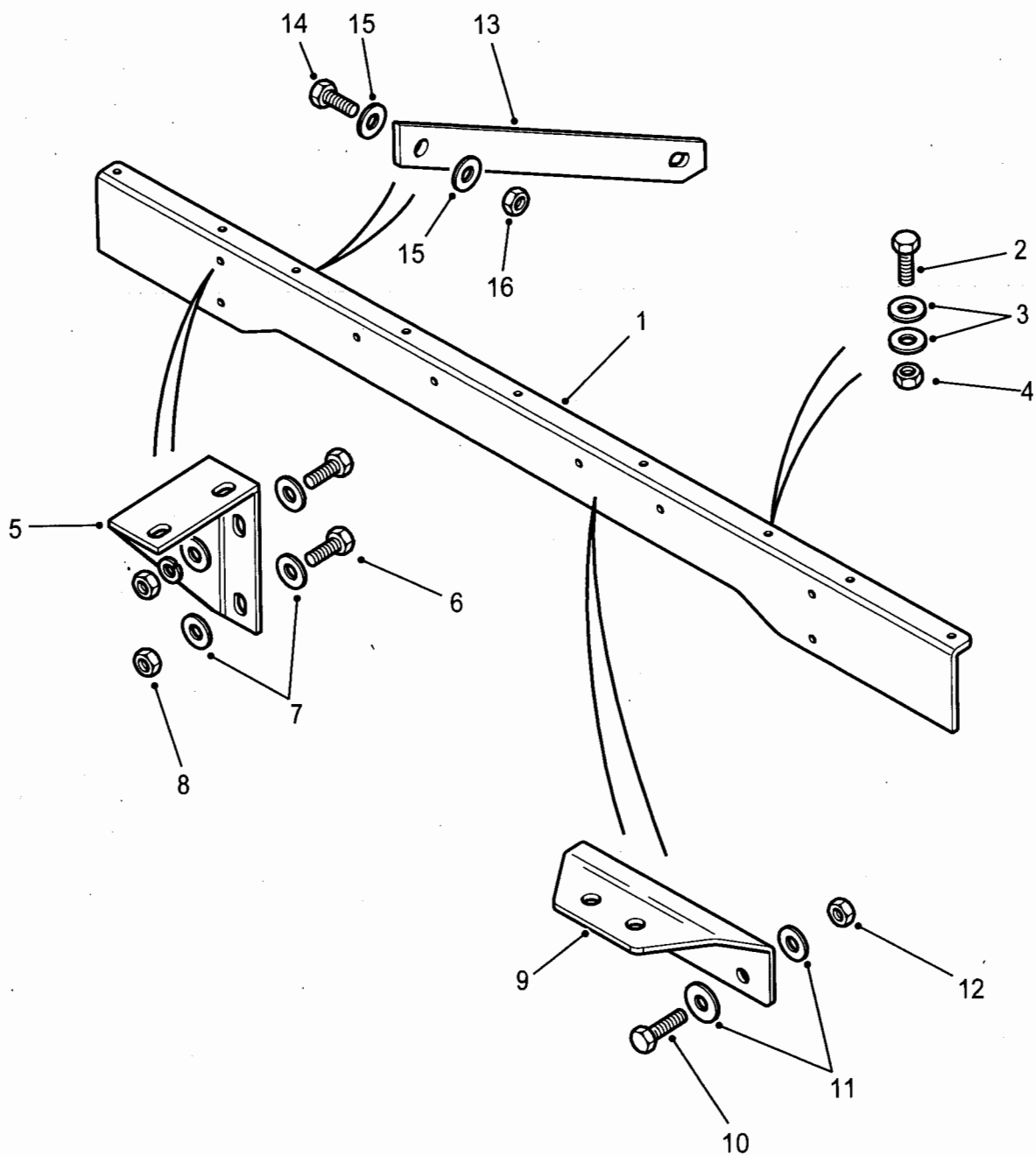

C267/360

Fig 3: Harness anchorage, front seats

Fig 3 Item	DMC Army	NATO stock number	Item name	Part No. / Dwg No.	No. off	Annotation (NSCM)
			HARNES ANCHORAGE, FRONT SEATS - Contd.			Ambulance
1	7XD	5340-99-864-6869	. BRACKET, ANGLE	LR010528	1	
2	7XD	5306-99-400-7301	. SCREW, CAP, HEXAGON HEAD	FS108256	9	
3	G1	5310-99-138-7965	. WASHER, FLAT	WC108051L	18	
4	G1	5310-99-122-5496	. NUT, SELF-LOCKING, HEXAGON	NY108041L	9	
5(1)	7XD	5340-99-709-0899	. BRACKET, STIFFENER	MTC3051	1	RH
5(2)	7XD	5340-99-850-0409	. BRACKET, STIFFENER	MTC3052	1	LH
6	7XD	5306-99-400-7301	. SCREW, CAP, HEXAGON HEAD	FS108256	4	
7	G1	5310-99-138-7965	. WASHER, FLAT	WC108051L	8	
8	G1	5310-99-122-5496	. NUT, SELF-LOCKING, HEXAGON	NY108041L	4	
9	7XD	2590-99-779-3857	. ANCHOR BRACKET	395252	2	
10	7XD	5306-99-400-7301	. SCREW, CAP, HEXAGON HEAD	FS108256	4	
11	7XD	5310-99-856-4224	. WASHER, FLAT	WA108056	8	
12	G1	5310-99-122-5496	. NUT, SELF-LOCKING, HEXAGON	NY108041L	4	
13	7XD	2540-99-244-8283	. TIE BAR	MTC3032	2	
14	7XD	5306-99-400-7301	. SCREW, CAP, HEXAGON HEAD	FS108256	4	
15	G1	5310-99-138-7965	. WASHER, FLAT	WC108051L	8	
16	G1	5310-99-122-5496	. NUT, SELF-LOCKING, HEXAGON	NY108041L	4	

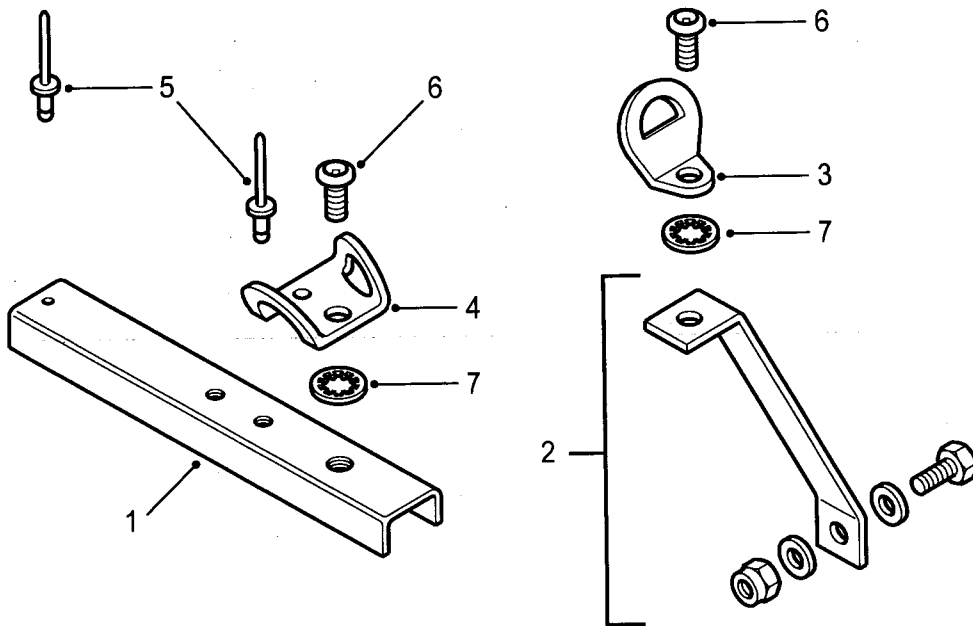

C267/361

Fig 4: Harness anchorage, rear seats

Fig 4 Item	DMC Army	NATO stock number	Item name	Part No. / Dwg No.	No. off	Annotation (NSCM)
			HARNES ANCHORAGE		Ref	
			. HARNES ANCHORAGE, REAR SEATS		Ref	
1	7XD	5340-99-887-6781	. BRACKET, DOUBLE ANGLE	ALR6722	8	
2(1)	7XD	5340-99-611-5333	. BRACKET, DOUBLE ANGLE	ALR9198	1	RH
2(2)	7XD	5340-99-549-1719	. BRACKET, DOUBLE ANGLE	ALR9199	1	LH
3	7XD	2590-99-219-7960	. BRACKET, VEHICULAR COMPONENTS	RRC8187	6	
4	7XD	2590-99-301-7191	. ANCHOR PLATE ASSEMBLY	MXC7264	6	
5	G1	5320-99-970-3518	. RIVET, BLIND	78248	16	
6	7XD	5305-99-234-4403	. SCREW, MACHINE	RRC8188	4	
7	G1	5310-99-700-8321	. WASHER, LOCK	WF600071L	4	

**CHAPTER 2-15
STOWAGE
CONTENTS**

	Page
Record of modifications	3
Chapter	
2-15-1 SMALL ARMS CLIPS	
2-15-2 CAM NET, CARGO	
2-15-3 TOOL STOWAGE	
2-15-4 TOOLS	

Fig Item	DMC Army	NATO stock number	Item name	Part No. / Dwg No.	No. off	Annotation (NSCM)
NI1		NP	STOWAGE		Ref	NSS, U1030

CHAPTER 2-15-1
WEAPONS MOUNTS AND AMMUNITION STOWAGE

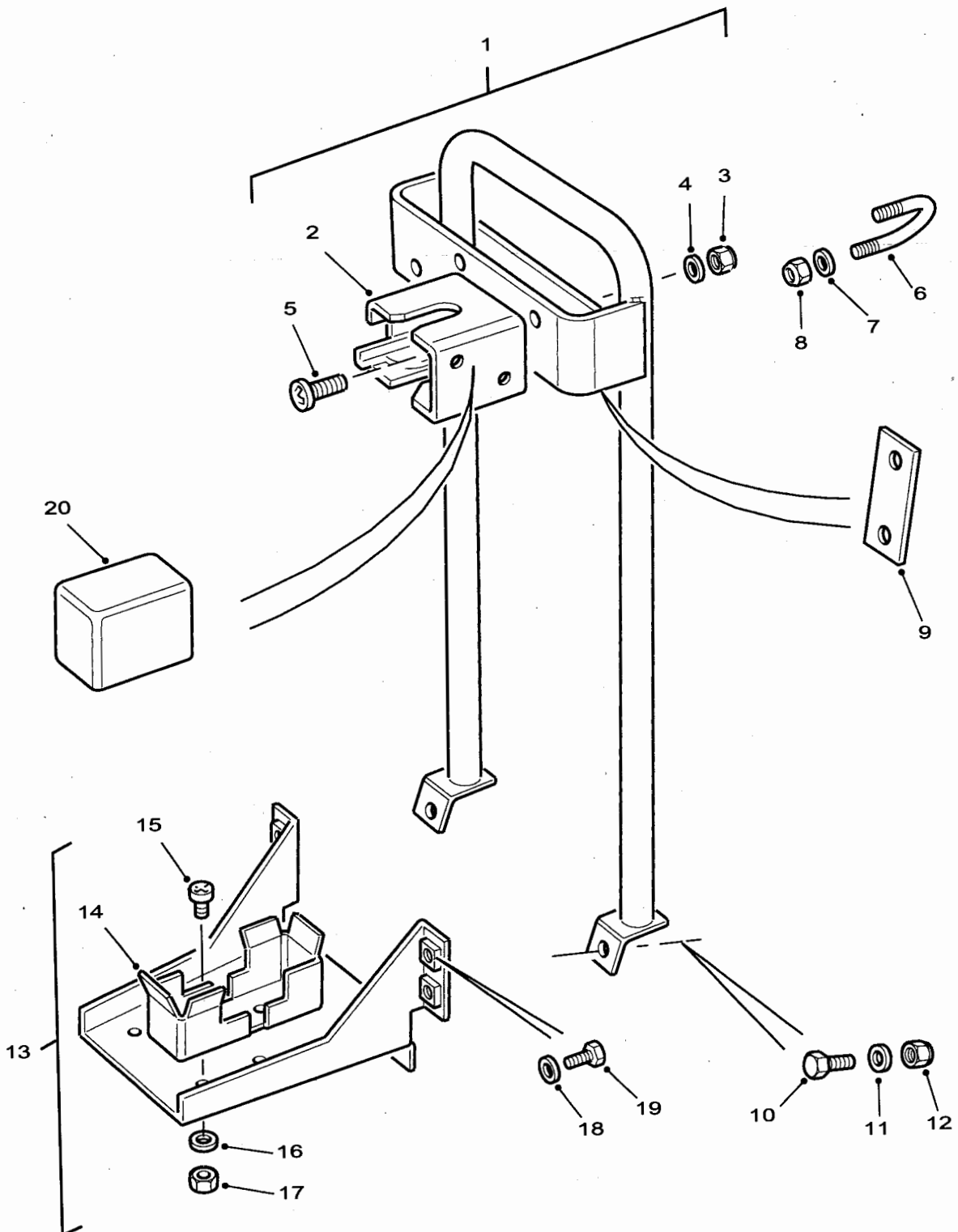

C267/446-1

Fig 1: Bracket, small arms, vehicular

Fig 1 Item	DMC Army	NATO stock number	Item name	Part No. / Dwg No.	No. off	Annotation (NSCM)
			SMALL ARMS CLIPS			
1	7XD	2590-99-859-1826	BRACKET, SMALL ARMS, VEHICULAR	RRC8586	1	Rifle barrel
2	46MT1	2540-99-740-7338	. BARREL, CLIP, ASSEMBLY	RRC5813	2	
3	G1	5310-99-122-5496	. NUT, SELF-LOCKING, HEXAGON	NY108041L	4)Fixings -
4	7XD	5310-99-856-4224	. WASHER, FLAT	WA108056	4)clip to
5	7XD	5305-99-300-0789	. SCREW, MACHINE	SE108201L	4)bracket
6	7XD	5306-99-702-1798	BOLT, U	RRC8421	1)Fixings -
7	7XD	5310-99-856-4224	WASHER, FLAT	WA108056	2)clip to
8	G1	5310-99-122-5496	NUT, SELF-LOCKING, HEXAGON	NY108041L	2) bracket
9	7XD	5340-99-500-5086	PLATE, MENDING	RRC8707	2)
10	G1	5305-99-122-5366	SCREW, CAP, HEXAGON HEAD	FS108207L	2)Fixings -)bracket
11	7XD	5310-99-856-4224	WASHER, FLAT	WA108056	2)to bulkhead
12	G1	5310-99-122-5496	NUT, SELF-LOCKING, HEXAGON	NY108041L	2)
13	7XD	2590-99-702-1679	BRACKET, SMALL ARMS, VEHICULAR	RRC8585	1	Rifle butt
14	46MT1	2540-99-724-5832	. BUTT CLIP	RRC5814	2	
15	G1	5305-99-122-6643	. SCREW, MACHINE	SE106161L	4)Fixings -
16	7XD	5310-99-215-9928	. WASHER, FLAT	WA106042	4)clip to
17	7XD	5310-99-499-8033	. NUT, SELF-LOCKING, HEXAGON	FY106046	4)bracket
18	7XD	5310-99-856-4224	WASHER, FLAT	WA108056	6)Fixings -
19	G1	5305-99-122-5366	SCREW, CAP, HEXAGON HEAD	FS108207L	6)bracket to
20	7XD	5340-99-883-5938	PAD, CUSHIONING	RRC8652	2)bulkhead

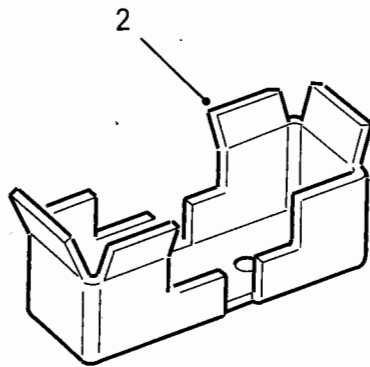
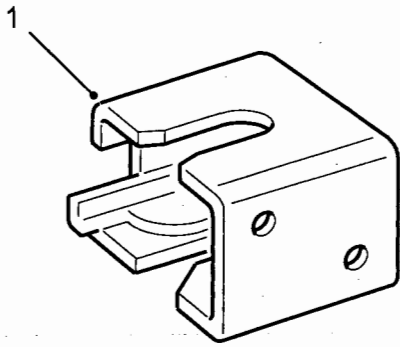

C267/363

Fig 2: Small arms clip

Fig 2 Item	DMC Army	NATO stock number	Item name	Part No. / Dwg No.	No. off	Annotation (NSCM)
1	46MT1	2540-99-740-7338	SMALL ARMS CLIP . BARREL, CLIP, ASSEMBLY	RRC5813	3	Ref Ambulance
2	46MT1	2540-99-724-5832	. BUTT CLIP	RRC5814	3	

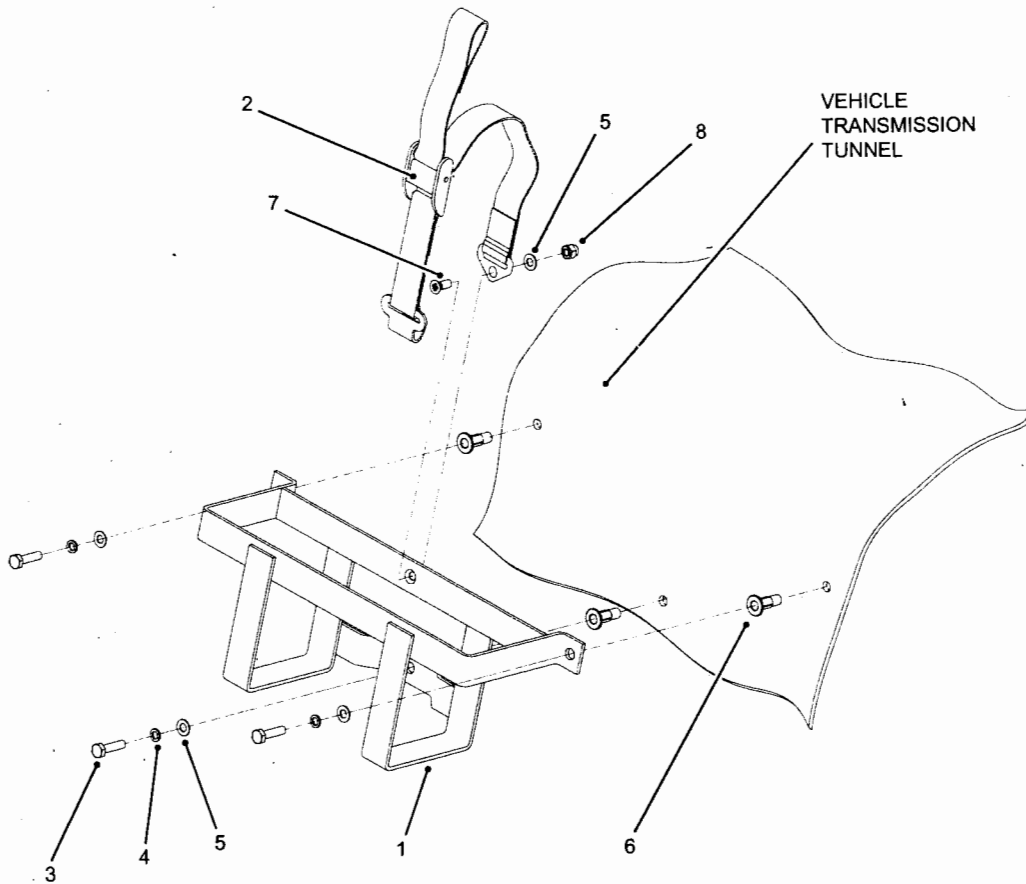

C267/449-1

Fig 3: Ammunition tray - Single H84

Fig 3 Item	DMC Army	NATO stock number	Item name	Part No. / Dwg No.	No. off	Annotation (NSCM)
1		NP	AMMUNITION TRAY - SINGLE H84	5300-512	1	Comprising items 1 to 8
2		NP	. AMMUNITION TRAY - SINGLE H84	5300-409	1	
3		NP	. STRAP - SINGLE, H84	5300-413	1	
4		NP	. HEX HEAD SETSCREW, M6 x 25		3	
5		NP	. FORM A, FLAT WASHER, M6		3	
6		NP	. SPRING WASHER, M6		4	
7		NP	. VERSANUT, M6		3	
8		NP	. POZIDRIVE CSK SETSCREW, M6 X 16		1	
		NP	. NYLOC NUT, M6		1	

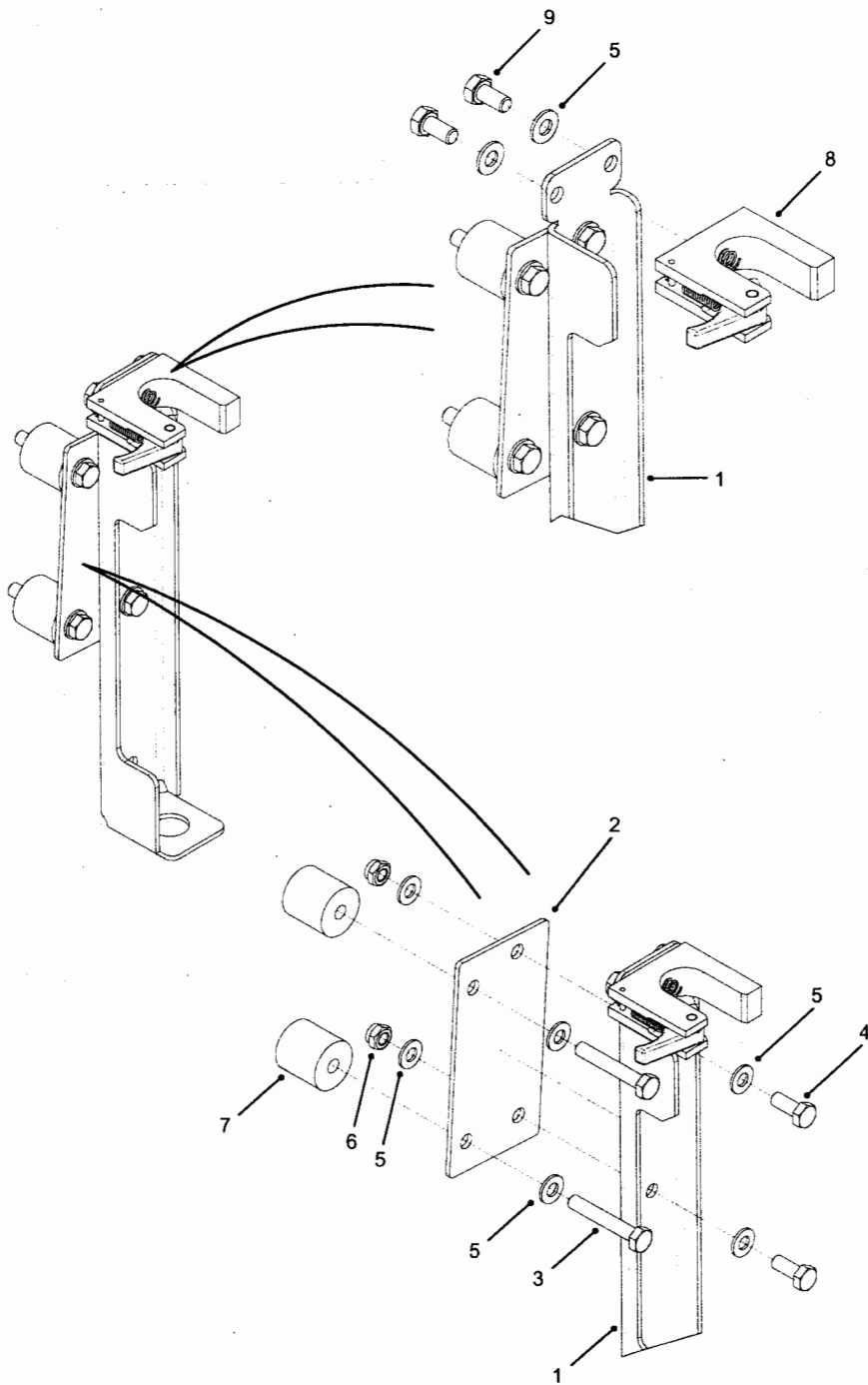

C267/448-1

Fig 4: Barrel clamp assembly - 7.62

Fig 4 Item	DMC Army	NATO stock number	Item name	Part No. / Dwg No.	No. off	Annotation (NSCM)
1		NP	BARREL CLAMP ASSY, 7.62	5300-452	1	Comprising items 1 to 9
2		NP	. SUPPORT, 7.62 BARREL	5300-325	1	
3		NP	. ADAPTOR, BARREL CLIP, 7.62	5300-720	1	
4		NP	. HEX HEAD BOLT, M8 X 45		2	
5		NP	. HEX HEAD BOLT, M8 X 20		2	
6		NP	. WASHER, PLAIN, M8		8	
7	7XD	5365-99-665-3740	. NUT, NYLOC M8		2	
8		NP	. SPACER, SPARE WHEEL BRACKET	5300-144	2	
9		NP	. BARREL CLAMP, SINGLE, 7.62	5300-746	1	
		NP	. HEX HEAD BOLT, M8 X 16		1	

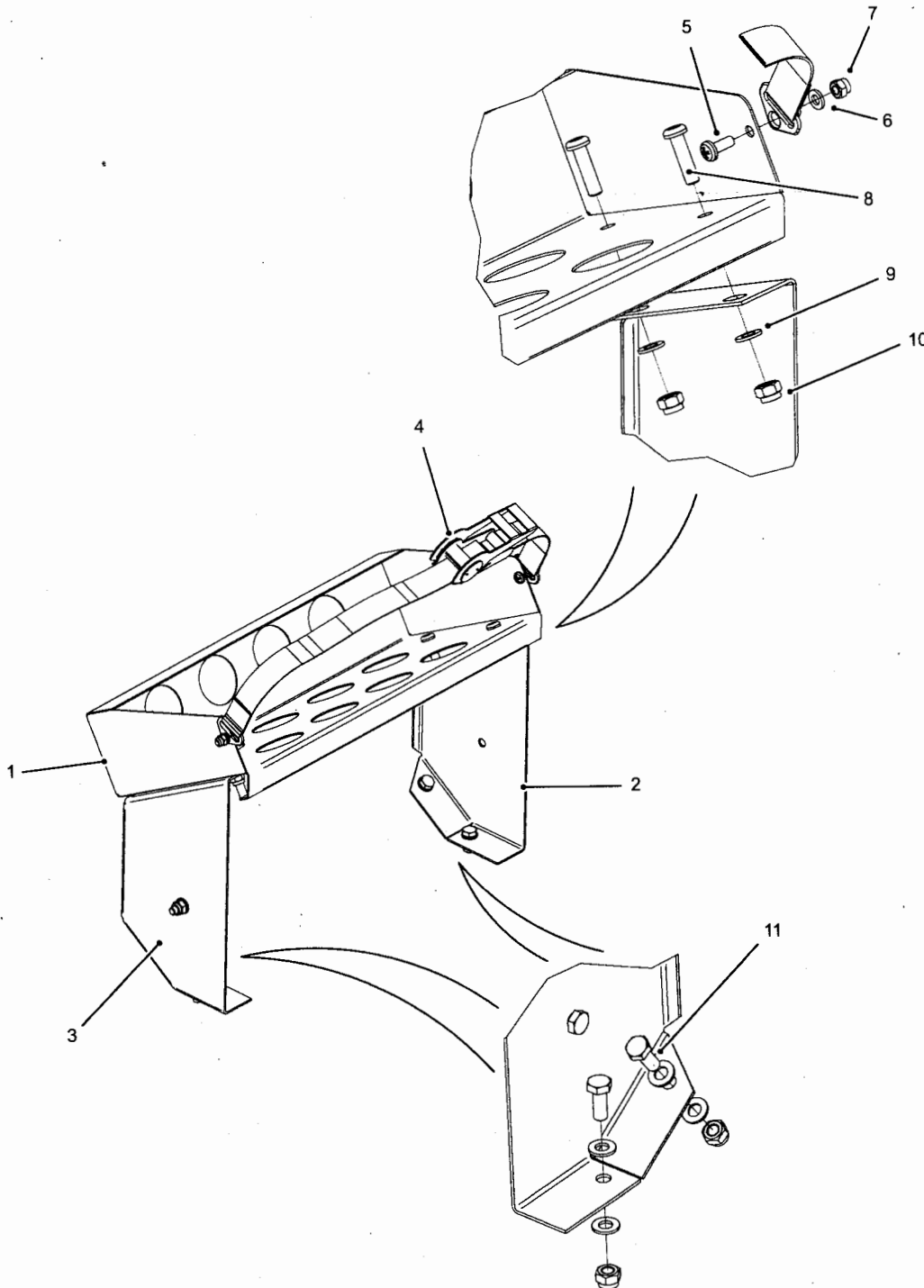

C267/455-1

Fig 5: Ammunition tray - footwell assembly

Fig 5 Item	DMC Army	NATO stock number	Item name	Part No. / Dwg No.	No. off	Annotation (NSCM)
			ASSEMBLY - AMMUNITION TRAY - FOOTWELL	5300-563		Comprising items 1 to 11
1		NP	. AMMUNITION TRAY - FOOTWELL	5300-562	1	
2		NP	. SUPPORT - RH - AMMUNITION TRAY - FOOTWELL	5300-561	1	
3		NP	. SUPPORT - LH - AMMUNITION TRAY - FOOTWELL	5300-560	1	
4		NP	. STRAP - AMMUNITION TRAY - FOOTWELL	5300-412	1	
5		NP	. M6 X 16 POZI PAN SET SCREW ZP		2	
6		NP	. M6 FORM A FLAT WASHER ZP		2	
7		NP	. M6 NYLOC NUT ZP		2	
8		NP	. M8 X 16 SOCKET BUTTON HEAD SET SCREW ZP		4	
9		NP	. M8 FORM A FLAT WASHER ZP		14	
10		NP	. M8 NYLOC NUT ZP		9	
11		NP	. M8 X 20 HEX HEAD SET SCREW ZP		5	

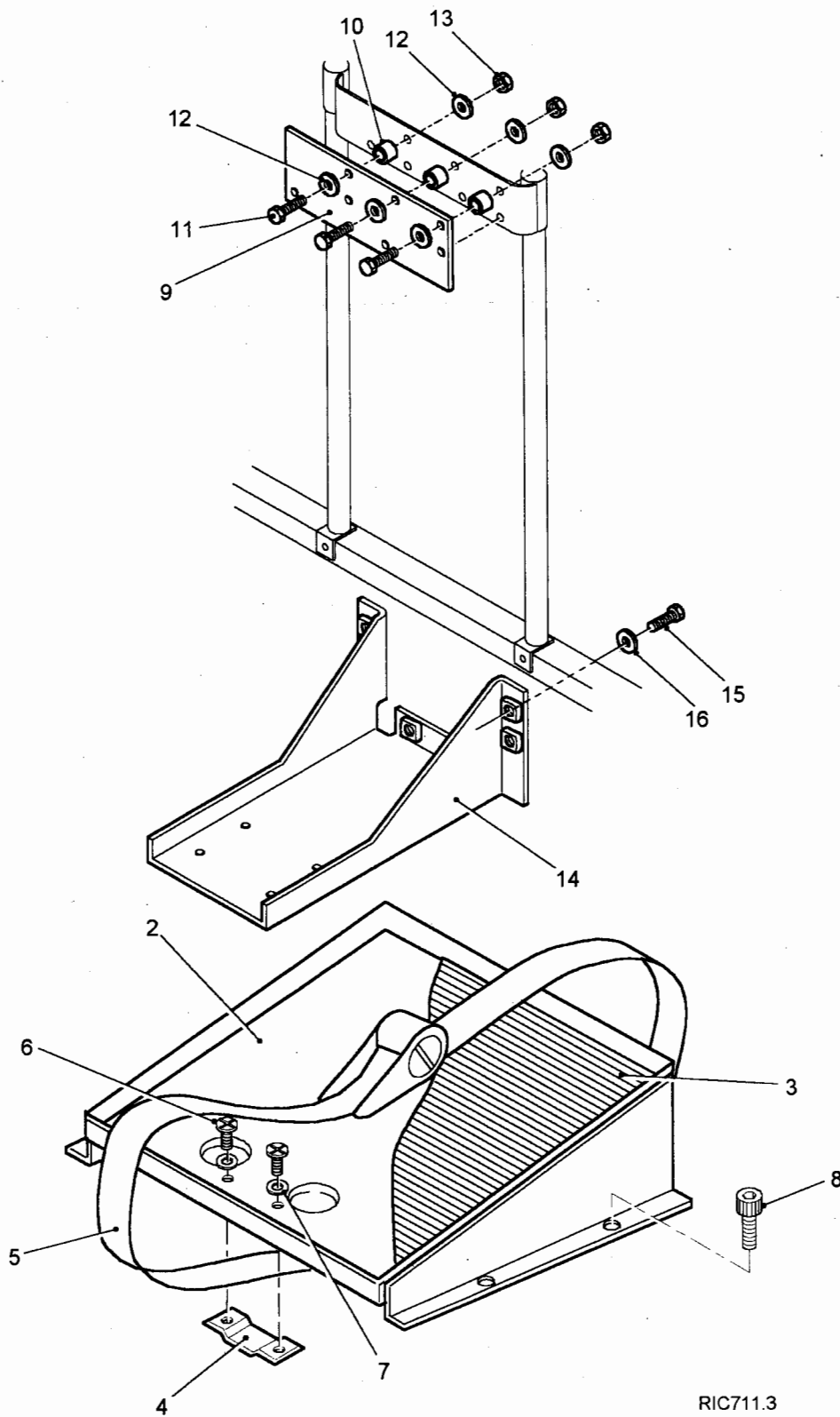
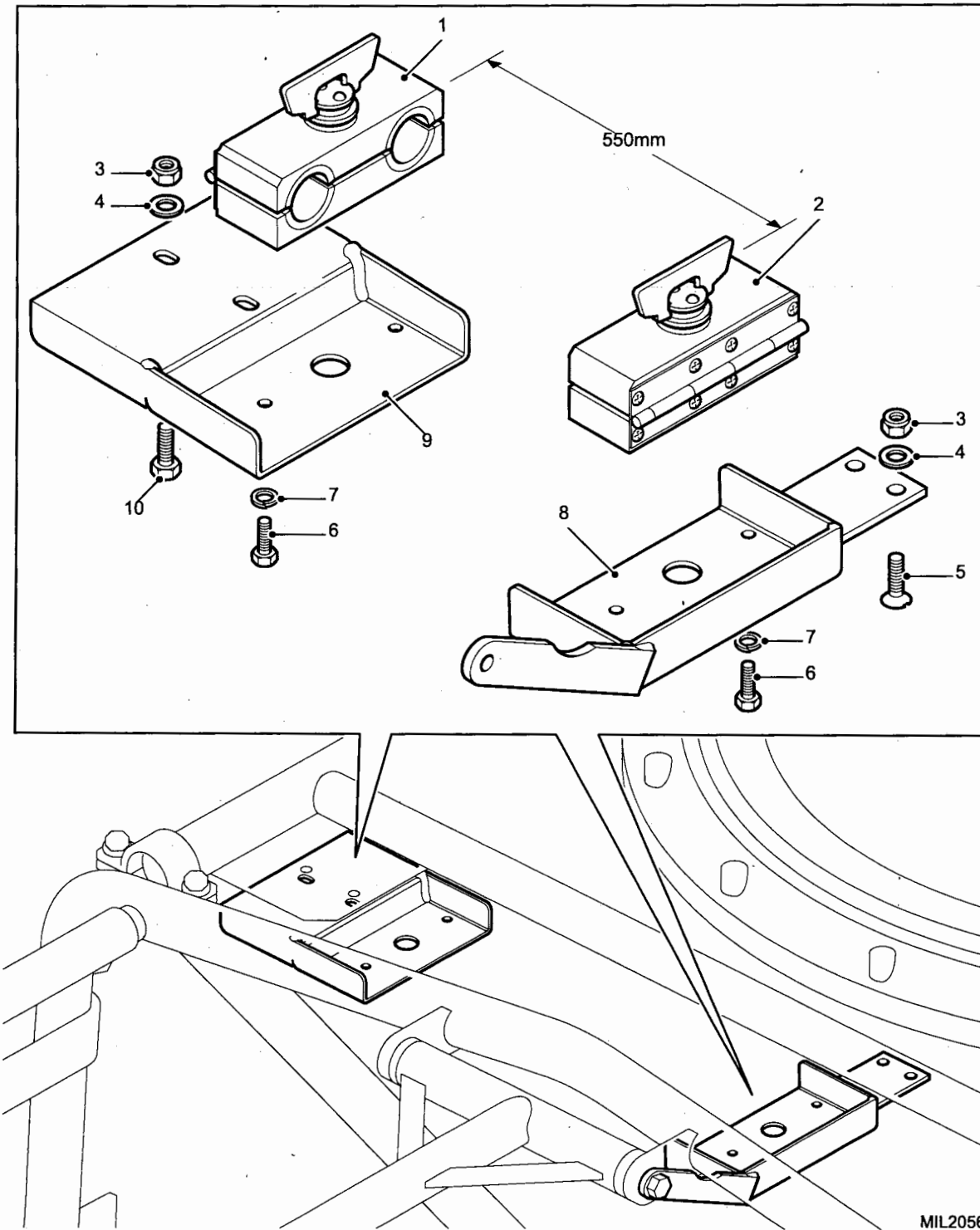

Fig 6: SA80 Mount and Front ammunition tray assembly

Fig 6 Item	DMC Army	NATO stock number	Item name	Part No. / Dwg No.	No. off	Annotation (NSCM)
1	7XD	2590-99-386-7395	TRAY, AMMUNITION, FRONT, ASSY	5300-066	1	Comprising items 2-8
2	7XD	2540-99-740-3065	. TRAY, AMMUNITION, FRONT	5300-037	1	
3	7XD	2540-99-510-0640	. MAT, RUBBER	5300-068	1	
4	7XD	5340-99-847-0199	. CLAMP	5300-062	1	
5	7XD	5340-99-549-3047	. STRAP	5300-050	1	
6		NP	. SCREW, POZIDRIVE, PAN HD M4 x 6MM LG ZP BS 4183		2	
7		NP	. WASHER, SPRING M4 ZP BS 4464		2	
8		NP	. SCREW, SOCKET, CAP HD M8 X 25MM LG ZP GRD 12.9 BS4168		4	
9	7XD	2540-99-127-4905	. PLATE, CLIPMOUNT, SA80	5300-011	1	
10	7XD	5365-99-832-9988	. SPACER	5300-202	3	
11		NP	. SCREW, HEX HD M8 x 30 MM LG ZP GRD8.8 BS 3692		3	
12		NP	. WASHER, PLAIN M8 ZP BS 4320		6	
13		NP	. NUT, NYLOC M8 ZP BS 4929		3	
14	7XD	5340-99-488-6566	. MOUNT, SA80	5300-047	1	
15	G1	5305-99-122-5366	. SCREW, CAP, HEXAGON HEAD	FS108207L	6	
16	7XD	5310-99-856-4224	. WASHER, FLAT	WA108056	6	



MIL2056

Fig 7: GPMG barrel clamps

Fig 7 Item	DMC Army	NATO stock number	Item name	Part No. / Dwg No.	No. off	Annotation (NSCM)
			GPMG BARREL CLAMPS, ASSY		Ref	
1	7XD	2590-99-980-8921	. BARREL CLAMP, SMALL ASSY	30053-003	1	
2	7XD	2590-99-958-1414	. BARREL CLAMP, LARGE ASSY	30053-002	1	
3	7XD	NP	. NUT, NYLOC M8 ZP BS 4929		4	
4	7XD	NP	. WASHER, PLAIN M8 ZP BS 4320		4	
5	7XD	NP	. SCREW, SOC CSK HD M8 x 20 LG ZP GRD 12.9 BS 4168		2	
6	7XD	NP	. SCREW, HEX HD M6 x 12 LG GRD 8.8 ZP BS 3692		4	
7	7XD	NP	. SPRING WASHER, M6 ZP BS 4464		4	
8	7XD	5340-99-212-9310	. LH SUPPORT BRACKET	30053-008	1	
9	7XD	5340-99-433-2636	. RH SUPPORT BRACKET	30053-007	1	
10	7XD	NP	. SCREW, HEX HD M8 x 20 LG GRD 8.8 ZP BS 3692		2	
NI11	7XD	5340-99-567-1087	. INSERTS, LEATHER	30053-020	Set	

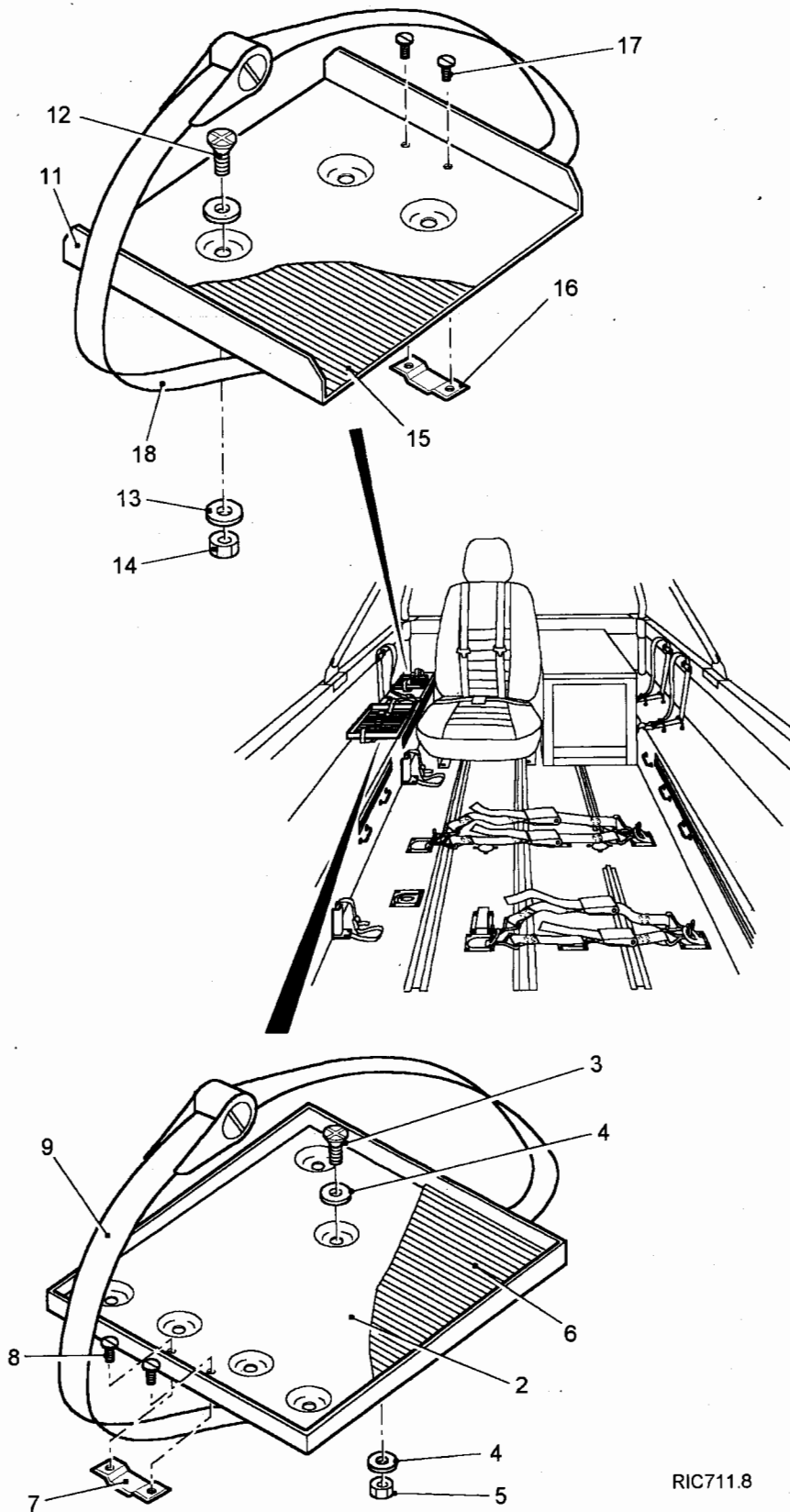

RIC711.8

Fig 8: Ammunition trays

Fig 8 Item	DMC Army	NATO stock number	Item name	Part No. / Dwg No.	No. off	Annotation (NSCM)
NI1	7XD	2540-99-127-4904	TRAY, REAR, AMMUNITION H83 ASSY	5300-176	1	Comprising items 2-9
2	7XD	2540-99-985-9200	. TRAY, REAR, AMMUNITION H83	5300-054	1	
3		NP	. SCREW, HEX HD, M6 x 16MM LG ZP GRD 8.8 BS 3692		4	
4		NP	. WASHER, PLAIN M6 ZP BS 4320		8	
5		NP	. NUT, NYLOC, M6 ZP BS 4929		4	
6	7XD	2540-99-676-4352	. MAT, RUBBER	5300-077	1	
7	7XD	5340-99-847-0199	. CLAMP	5300-062	1	
8		NP	. SCREW, PAN HD, M4 x 6MM LG ZP BS 4183		2	
9	7XD	5340-99-174-5542	. STRAP, AMMUNITION, REAR H83	5300-057	1	
NI10	7XD	2590-99-292-8375	. TRAY, REAR, AMMUNITION, H84 ASSY	5300-157	1	Comprising items 11-18
11	7XD	2540-99-764-8079	. TRAY, REAR, AMMUNITION H84	5300-055	1	
12		NP	. SCREW, HEX HD, M8 x 16MM LG ZP GRD 8.8 BS 3692		4	
13		NP	. WASHER, PLAIN M6 ZP BS 4320		8	
14		NP	. NUT, NYLOC, M6 ZP 4929		4	
15	7XD	2540-99-839-9303	. MAT, RUBBER	5300-078	1	
16	7XD	5340-99-847-0199	. CLAMP	5300-062	1	
17		NP	. SCREW, PAN HD, M4 x 6MM LG ZP BS 4183		2	
18	7XD	5340-99-476-5325	. STRAP, AMMUNITION, REAR H84	5300-056	1	

**CHAPTER 2-15-2
CAM NET, CARGO**

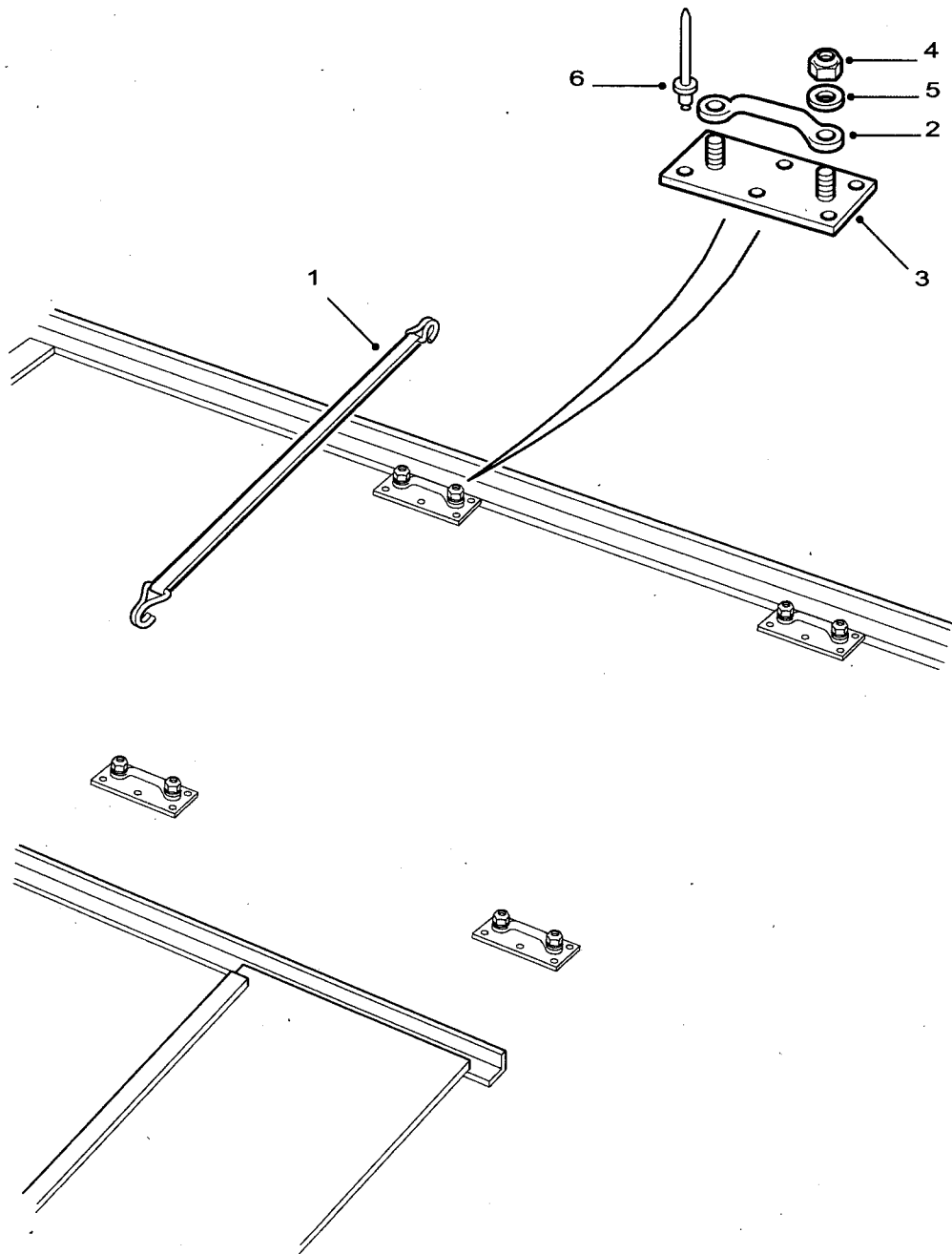

C267/364

Fig 1: Tie Down, Cargo, Vehicle

Fig 1 Item	DMC Army	NATO stock number	Item name	Part No. / Dwg No.	No. off	Annotation (NSCM)
1	7XD	3990-99-814-9592	CAM NET STOWAGE TIE DOWN, CARGO, VEHICLE	STC2475	2	Ambulance
2	6MT13	5340-99-827-3181	STAPLE, STRAP	STC2476	4	
3	7XD	5340-99-234-4570	PLATE, STAPLE	STC2750	4	
4	G1	5310-99-122-5494	NUT, SELF-LOCKING, HEXAGON	NY105041L	8	
5	G1	5310-99-122-3032	WASHER, FLAT	WA105001	8	
6	7XD	5320-99-720-4898	RIVET, BLIND	STC2751	24	

**CHAPTER 2-15-3
TOOL STORAGE**

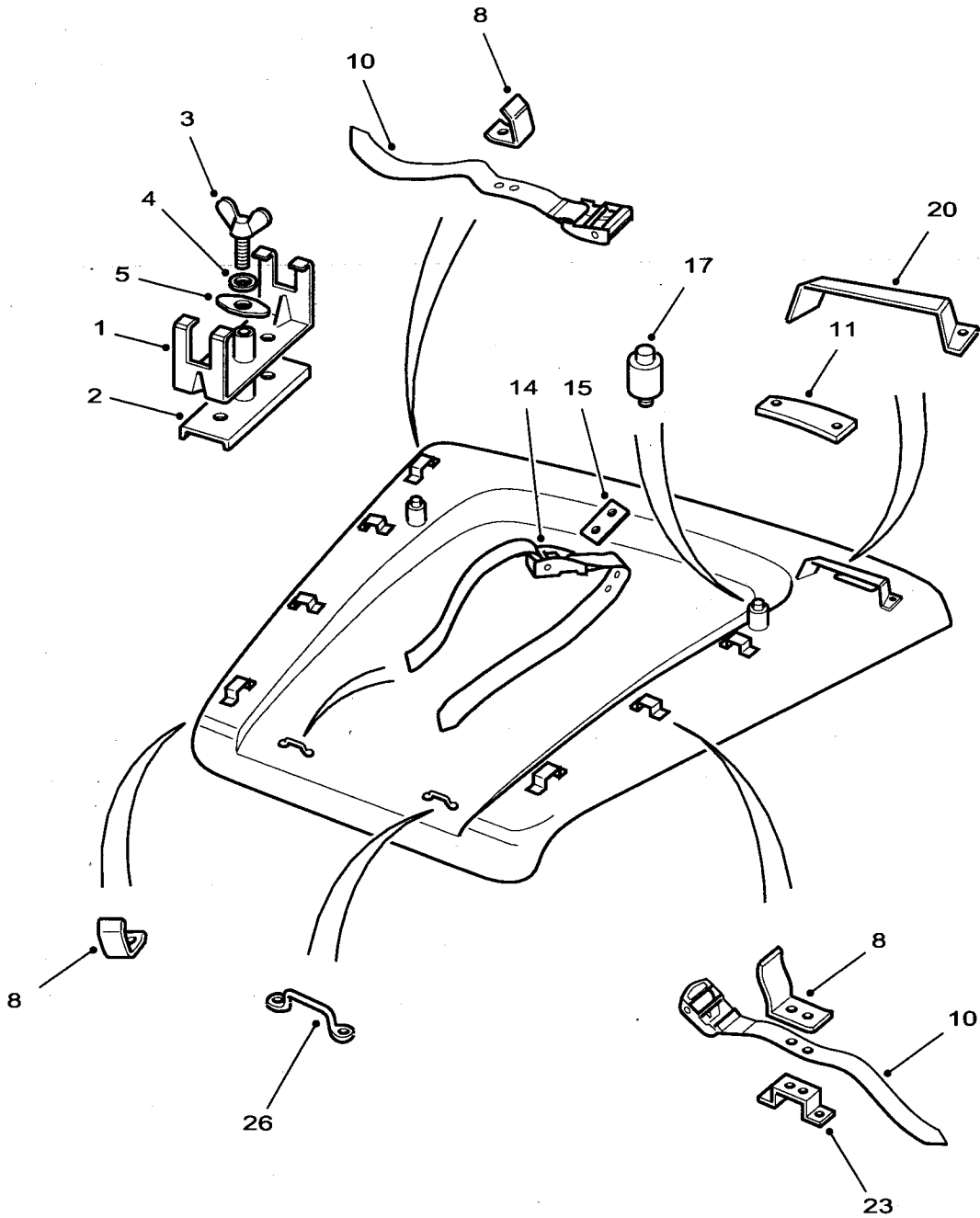

C267/387-1

Fig 1: Tool stowage

Fig 1 Item	DMC Army	NATO stock number	Item name	Part No. / Dwg No.	No. off	Annotation (NSCM)
			TOOL STOWAGE		Ref	Bonnet
1	7XD	5340-99-663-4897	BRACKET, MOUNTING	RRC8413	1	Pickaxe. Pickaxe bracket is bumper mounted on waterproof vehicles.
2	7XD	5340-99-320-1104	BRACKET, MOUNTING	RRC8740	1	
3	7XD	5305-99-152-5218	THUMBSCREW	RRC8742	1	
4	G1	5310-99-138-4896	WASHER, LOCK	WL600081L	1	
5	7XD	5310-99-850-1387	WASHER, FLAT	336351	1	
NI6	7XD	5305-99-994-8386	SCREW, CAP, HEXAGON HEAD	SH108205	2)Fixings -
NI7	7XD	5310-99-365-4170	WASHER, FLAT	WA108055	2)bracket to wing
8	7XD	5340-99-301-7294	BRACKET, ANGLE	IPU100200	7	Tool support
NI9	7XD	5320-99-135-4157	RIVET, BLIND	RRC8610	14	
10	7XD	5340-99-769-7800	STRAP, WEBBING	RRC7945	4	
11	7XD	5340-99-663-4946	PAD, CUSHIONING	RRC8385	1	
NI12	G1	5310-99-139-0309	WASHER, FLAT	WC105001L	2)Fixings -
NI13	7XD	5320-99-760-0029	RIVET, BLIND	RRC4583	2)pad to bonnet
14	7XD	5340-99-083-7025	STRAP, WEBBING	RRC8392	2	
15	7XD	2540-99-875-8021	PLATE, REINFORCING	IPH100110	2	
NI16	7XD	5320-99-760-0029	RIVET, BLIND	RRC4583	4	
17	7XD	2510-99-796-6141	BUFFER ASSEMBLY	MRC4619	2	Windscreen
NI18	G1	5310-99-122-3034	WASHER, FLAT	WB108051L	2)Fixings -
NI19	G1	5310-99-122-5496	NUT, SELF-LOCKING, HEXAGON	NY108041L	2) buffer to)bonnet
20	7XD	5340-99-623-9064	BRACKET, MOUNTING	IPU100190	1	Shovel
NI21	G1	5310-99-941-8543	WASHER, FLAT	WC702101L	2)Fixings -
NI22	G1	5320-99-970-3518	RIVET, BLIND	78248	2) bracket to)bonnet
23	7XD	5340-99-745-4602	BRACKET, MOUNTING	RRC8662	7	Tool support
NI24	G1	5310-99-941-8543	WASHER, FLAT	WC702101L	14)Fixings -
NI25	G1	5320-99-970-3518	RIVET, BLIND	78248	14)bracket to)bonnet
26	7XD	2540-99-730-8462	STAPLE, HOOD STRAP	RRC3966	2	
NI27	G1	5320-99-120-9002	RIVET, BLIND	RU612373L	4	

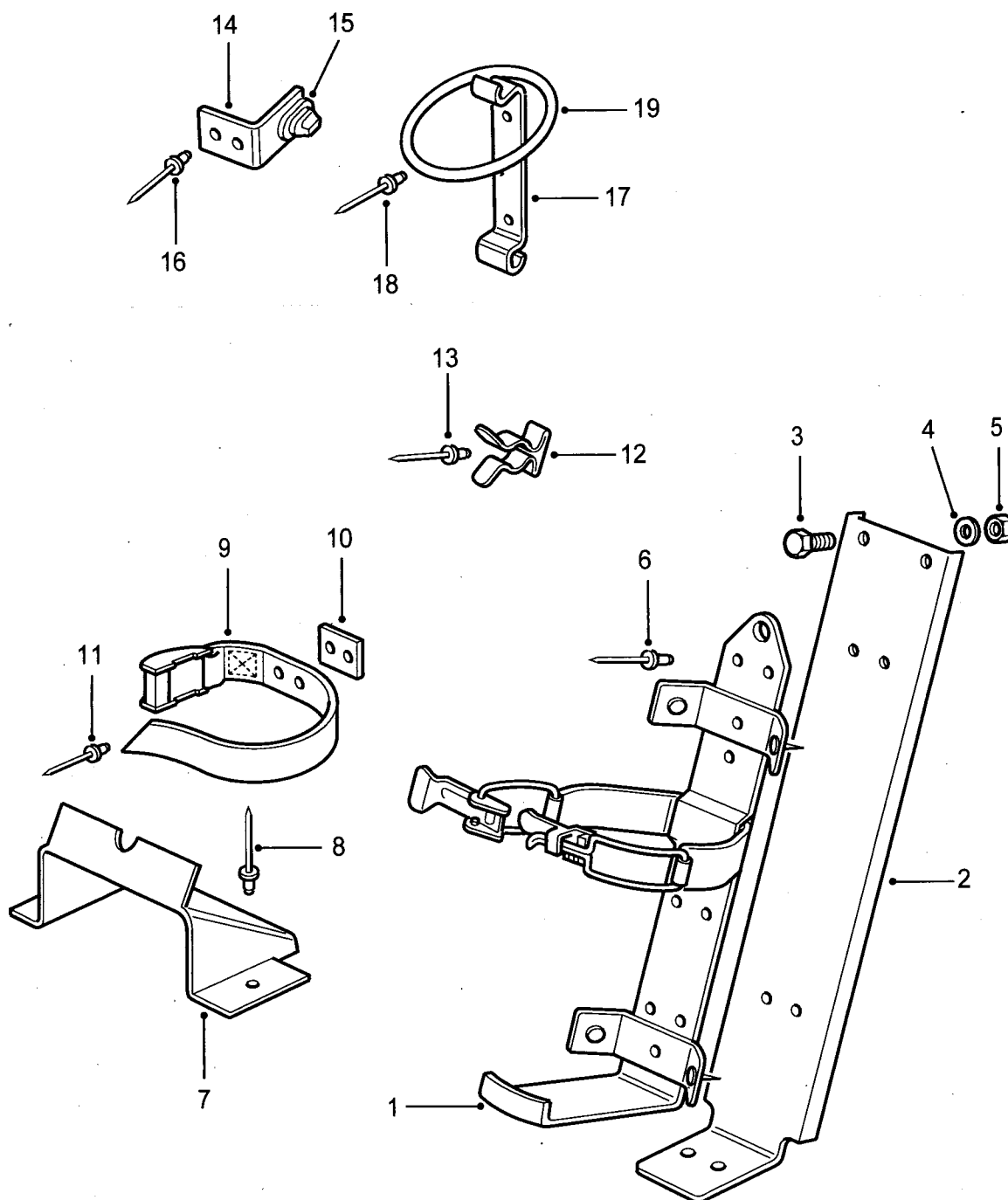

C267/365

Fig 2: Tool stowage

Fig 2 Item	DMC Army	NATO stock number	Item name	Part No. / Dwg No.	No. off	Annotation (NSCM)
			TOOL STOWAGE - Contd.			Bulkhead
1	6MT1	4210-99-839-9904	. BRACKET, FIRE EXTINGUISHER	RRC8167	1	
2	7XD	5340-99-215-6357	. BRACKET, MOUNTING	RRC8410	1	
3	7XD	5306-99-770-8958	. BOLT, MACHINE	FB108251	4)Plate to
4	7XD	5310-99-856-4224	. WASHER, FLAT	WA108056	4)bulkhead
5	G1	5310-99-122-5496	. NUT, SELF-LOCKING, HEXAGON	NY108041L	2)
6	7XD	5320-99-135-4157	. RIVET, BLIND	RRC8610	6	
7	7XD	2590-99-052-0304	. BRACKET, VEHICULAR COMPONENTS	RRC8621	1	Jack mounting
8	G1	5320-99-970-3518	. RIVET, BLIND	78248	2	
9	7XD	5340-99-301-7192	. STRAP, WEBBING	RRC8510	1	
10	7XD	2540-99-875-8021	. PLATE, REINFORCING	IPH100110	1	
11	G1	5320-99-970-3518	. RIVET, BLIND	78248	2	
12	7XD	5340-99-844-9595	. CLIP, SPRING TENSION	508035	6	
13	G1	5320-99-970-3518	. RIVET, BLIND	78248	6	
14	7XD	5340-99-060-4166	. BRACKET, ANGLE	RRC8576	1	Wheel chock
15	7XD	5325-99-238-1216	. . STUD, TURNLOCK FASTENER	MXC6292LNF	1	
16	G1	5320-99-970-3518	. RIVET, BLIND	78248	2	
17	7XD	5340-99-215-6358	. BRACKET, MOUNTING	MWC9313	1	Tool roll
18	G1	5320-99-970-3518	. RIVET, BLIND	78248	4	
19	7XD	2590-99-562-4286	. RING, RETENTION, JACK	371144	1	

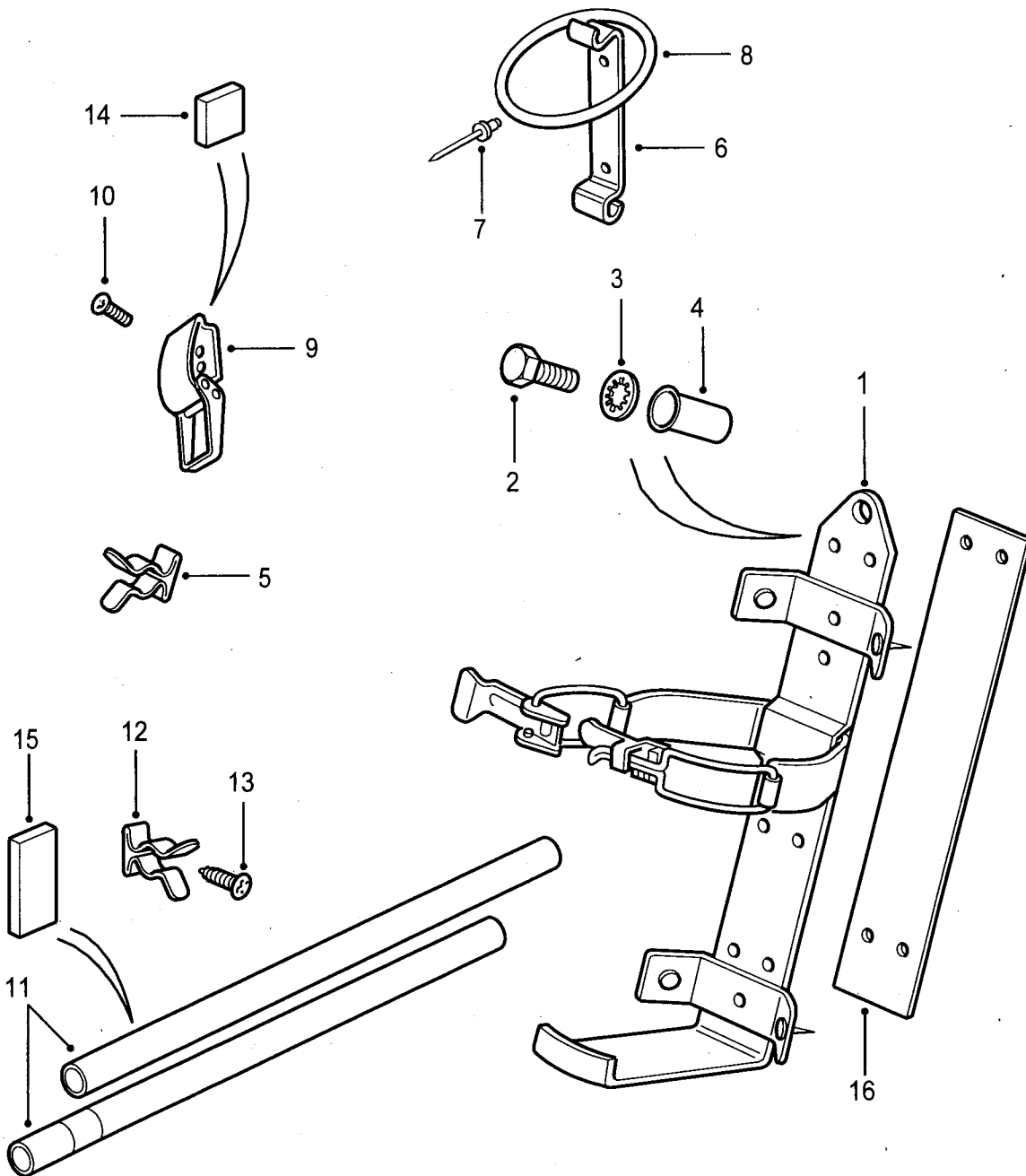

C267/366

Fig 3: Tool stowage

Fig 3 Item	DMC Army	NATO stock number	Item name	Part No. / Dwg No.	No. off	Annotation (NSCM)
			TOOL STOWAGE - Contd.			Ambulance
1	6MT1	4210-99-839-9904	. BRACKET, FIRE EXTINGUISHER	RRC8167	1	
2	G1	5305-99-122-5356	. SCREW, CAP, HEXAGON HEAD	SH105161L	4	
3	G1	5310-12-146-3828	. WASHER, LOCK	WE105001L	4	
4	G1	5310-99-629-3331	. NUT, PLAIN, BLIND RIVET	NN105021L	4	
5	7XD	5340-99-844-9595	. CLIP, SPRING TENSION	508035	4	
6	7XD	5340-99-215-6358	. BRACKET, MOUNTING	MWC9313	1	Tool roll
7	G1	5320-99-970-3518	. RIVET, BLIND	78248	4	
8	7XD	2590-99-562-4286	. RING, RETENTION, JACK	371144	1	
9	7XD	2540-99-008-1133	. CLAMP, STOWAGE, VEHICULAR	STC2462	2	
10	7XD	5305-99-229-4216	. SCREW, MACHINE	STC3392	4	
11	7XD	2990-99-173-0651	. PIPE, EXHAUST	STC3928	2	Extension
12	7XD	5340-99-052-1319	. CLIP, SPRING TENSION	STC3929	4	
13	G1	5305-99-122-5273	. SCREW, MACHINE	SE103121	4	
14	7XD	2590-99-735-2259	. PAD, CUSHIONING	DMM100080	2	use 10 x 30 x 50mm - for jack handle stowage U1030
15	7XD	2590-99-735-2259	. PAD, CUSHIONING	DMM100080	2	10 x 30 x 120mm - for exhaust pipe stowage.
16		NP	. PLATE, STIFFENING		1	NSS - U1030

CHAPTER 2-15-4
TOOLS

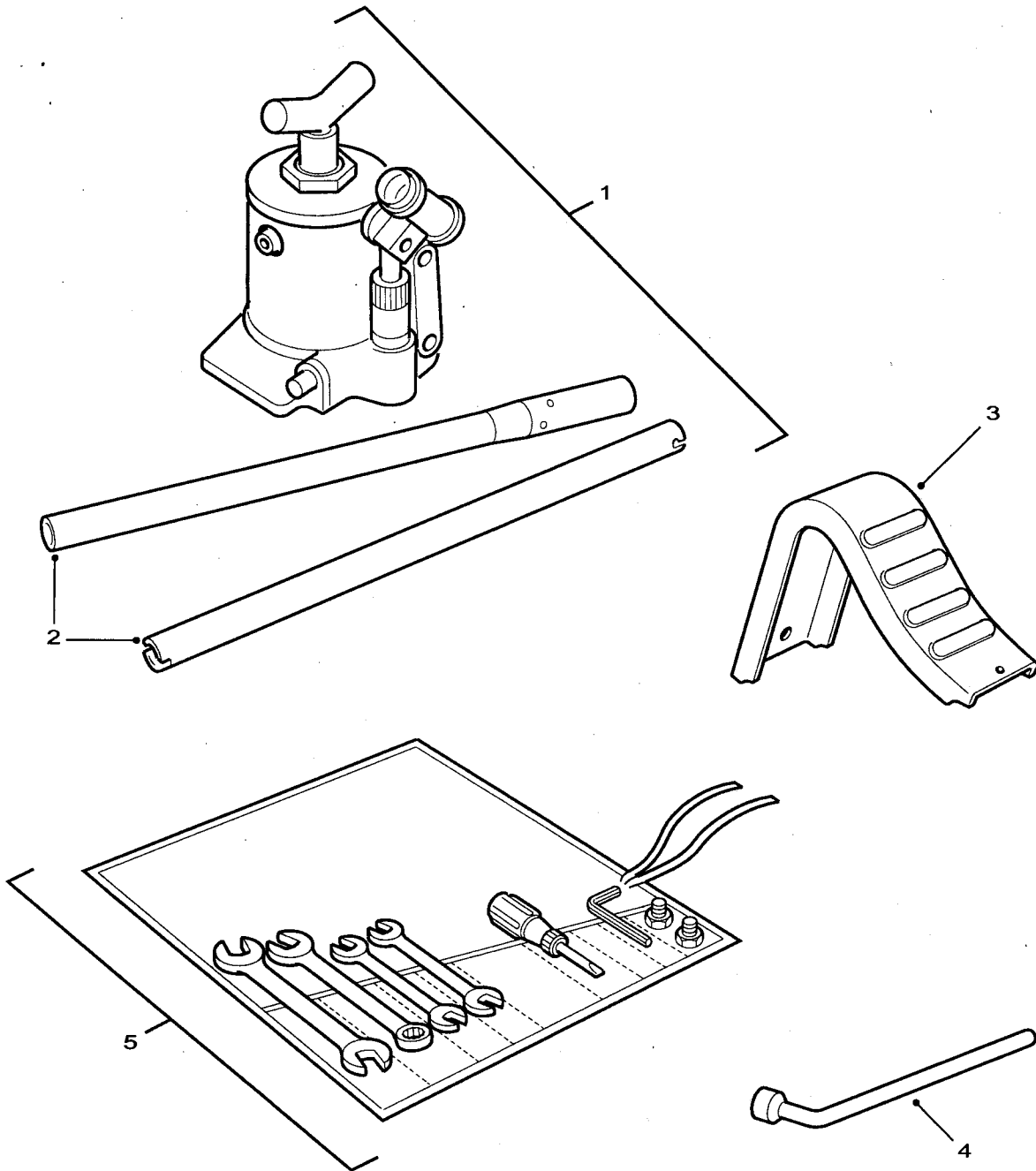

C267/367-1

Fig 1: Tools

Fig 1 Item	DMC Army	NATO stock number	Item name	Part No. / Dwg No.	No. off	Annotation (NSCM)
			TOOLS		Ref	90 and 110
1	7XD	5120-12-327-6610	JACK & HANDLE, HYDRAULIC	208995.5	1	
2		NSS	HANDLE	NLA		
3	7XD	2540-99-702-1691	CHOCK, WHEEL-TRACK	ANR3052	2	
4	6MT2	5120-99-817-1229	WRENCH, WHEEL NUT	NTC7829	1	
5		NP	TOOL KIT COMPLETE	KBQ100000	1	U1030
NI6	7XD	5365-99-732-7008	PLUG, SCREWED	UYP500090	2	For flywheel housing

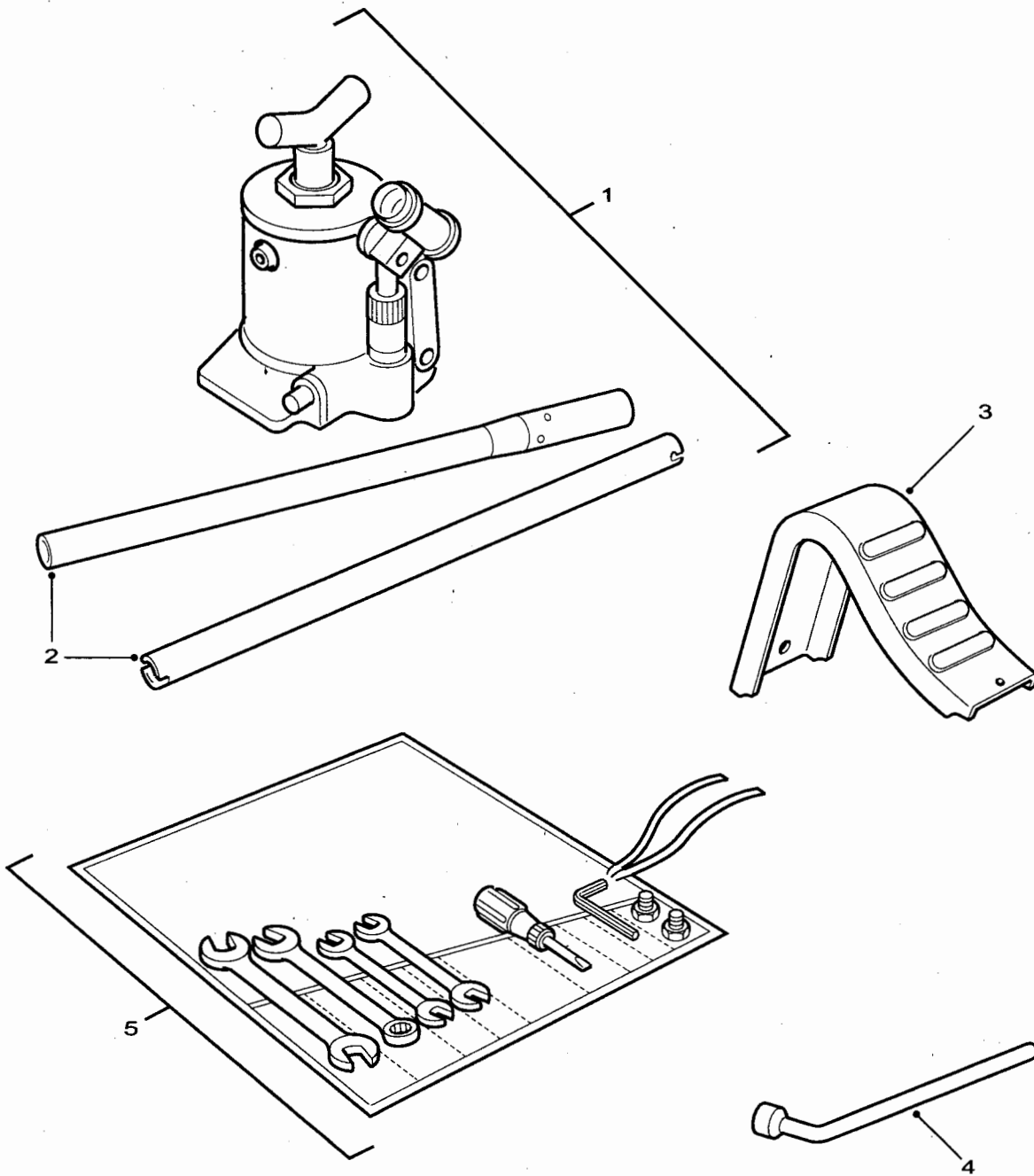

C267/368-1

Fig 2: Tools

Fig 2 Item	DMC Army	NATO stock number	Item name	Part No. / Dwg No.	No. off	Annotation (NSCM)
			TOOLS - Contd.		Ref	Ambulance
1	7XD	5120-99-301-5192	. JACK, HYDRAULIC, HAND	ANR4489	1	
2	7XD	5120-99-301-7134	. . HANDLE, HYDRAULIC JACK	KAH500060	1	
3	7XD	2540-99-702-1691	. CHOCK, WHEEL-TRACK	ANR3052	2	
4	6MT2	5120-99-817-1229	. WRENCH, WHEEL NUT	NTC7829	1	
5		NP	. TOOL KIT COMPLETE	KBQ100000	1	U1030
N16	7XD	5365-99-732-7008	. . PLUG, SCREWED	UYP500090	2	For flywheel housing
N17	7XD	5365-99-732-7008	. . PLUG, SCREWED	UYP500090	2	

CHAPTER 2-15-5
EMERGENCY ESCAPE HAMMER

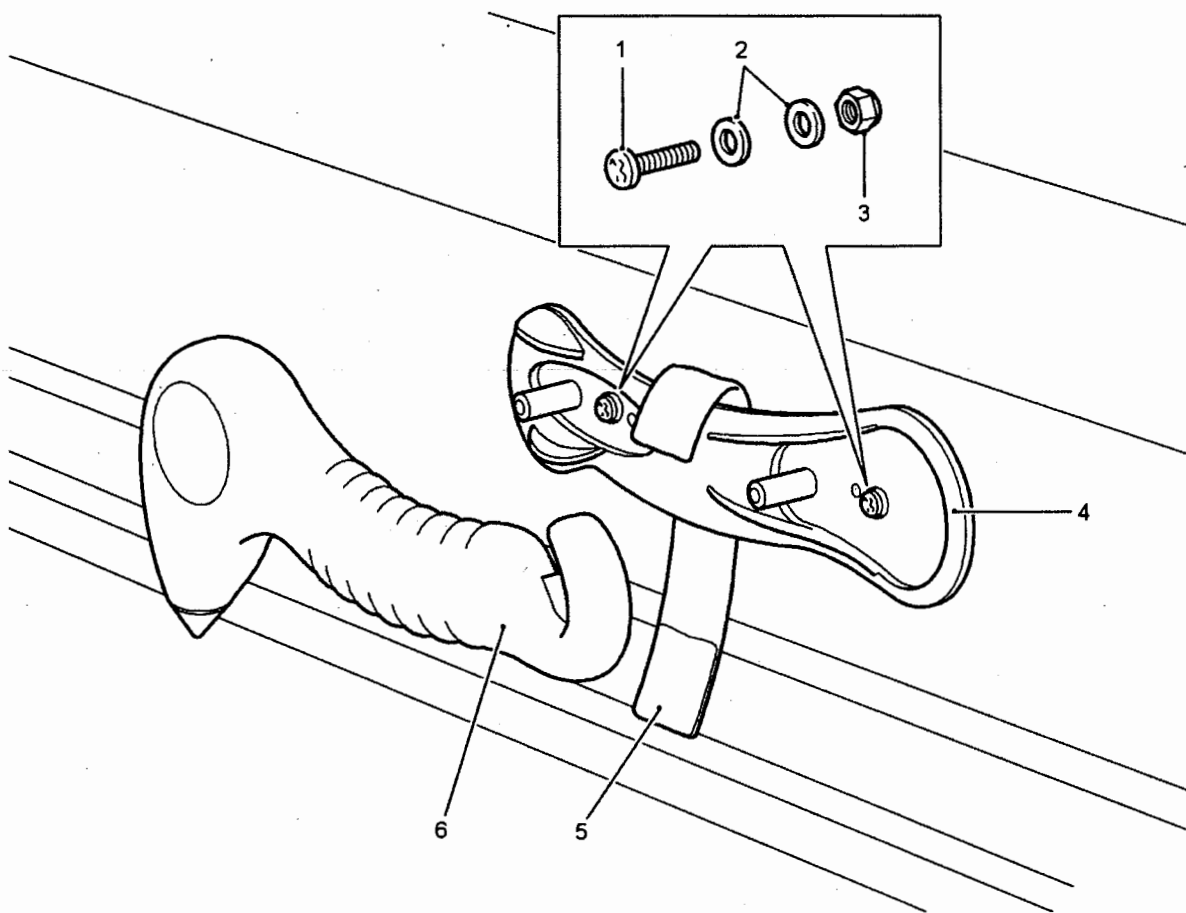

C267/490-1

Fig 1: Emergency escape hammer

Fig 1 Item	DMC Army	NATO stock number	Item name	Part No. / Dwg No.	No. off	Annotation (NSCM)
	7XD	4240-99-725-3396	EMERGENCY ESCAPE HAMMER, COMPRISING		Ref	
1	G1	5305-99-135-0600	BOLT, 4MM X 25MM		2	
2	G1	5120-99-301-7134	FLAT WASHER, 4MM		2	
3	G1	5310-99-122-5643	LOCK NUT		2	
	7XD	4240-99-725-3396	EMERGENCY ESCAPE HAMMER, COMPRISING		Ref	
4		NP	HAMMER HOLDER		1	
5		NP	VELCRO STRAP		1	
6		NP	HAMMER		1	

CHAPTER 2-16
ACCESSORIES AND SPECIAL VEHICLES
CONTENTS

	Page
Record of modifications	3
Chapter	
2-16-1	PAINT
2-16-2	JADTEU LIFTING AND LASHING COMPONENTS
2-16-3	PINTLE ASSEMBLY, TOWING
2-16-4	SPECIAL VEHICLE EQUIPMENT
2-16-5	WATERPROOFING KIT, VEHICLE
2-16-6	CANCELLED
2-16-7	KIT, VEHICLE PROTECTION
2-16-8	MAST MOUNT INSTALLATION KIT, 8 MM

Fig Item	DMC Army	NATO stock number	Item name	Part No. / Dwg No.	No. off	Annotation (NSCM)
NI1		NP	PAINT AND ACCESSORIES		Ref	NSS, U1030

CHAPTER 2-16-1
PAINT

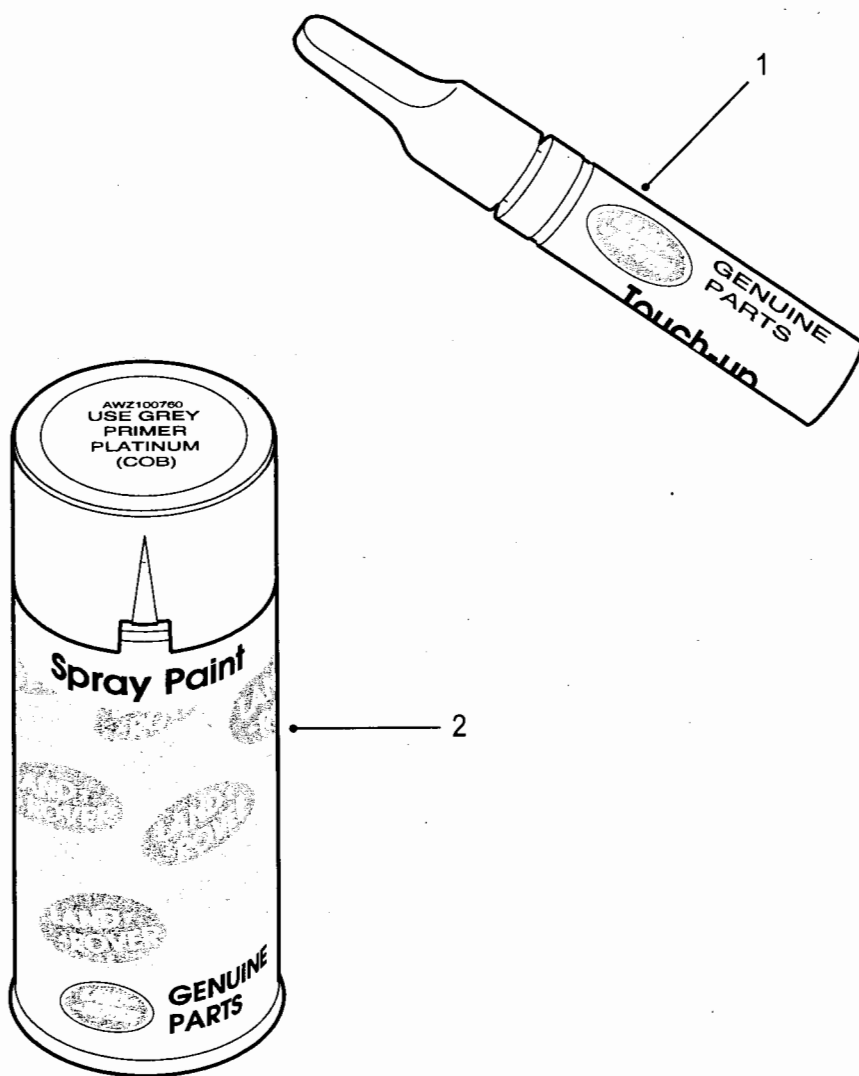

C267/369

Fig 1: Paint

Fig 1 Item	DMC Army	NATO stock number	Item name	Part No. / Dwg No.	No. off	Annotation (NSCM)
1		NP	PAINT		A/R)NSS - IRR
2		NP	PAINT		A/R)NATO)GREEN -)LRC289,)U1030

CHAPTER 2-16-2
JADTEU LIFTING AND LASHING COMPONENTS

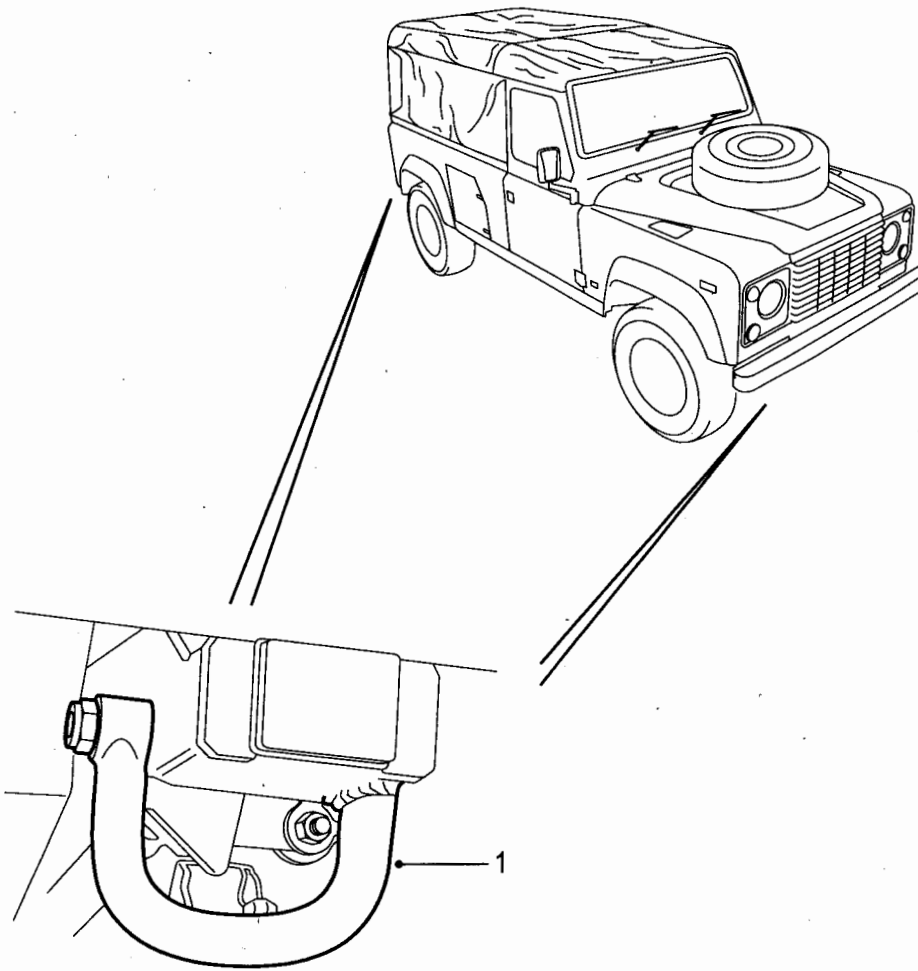

C267/370

Fig 1: JADTEU lifting and lashing rings

Fig 1 Item	DMC Army	NATO stock number	Item name	Part No. / Dwg No.	No. off	Annotation (NSCM)
			JADTEU LIFTING AND LASHING RINGS		Ref	90 and 110
1	7XD	4030-99-780-8675	. SHACKLE	RRC3237	4	
NI2	G1	5306-99-122-4918	. BOLT, MACHINE	BH110286	4	
NI3	G1	5310-99-122-6476	. WASHER, FLAT	WA110061L	24	
NI4	G1	5310-99-122-5497	. NUT, SELF-LOCKING, HEXAGON	NY110047L	4	

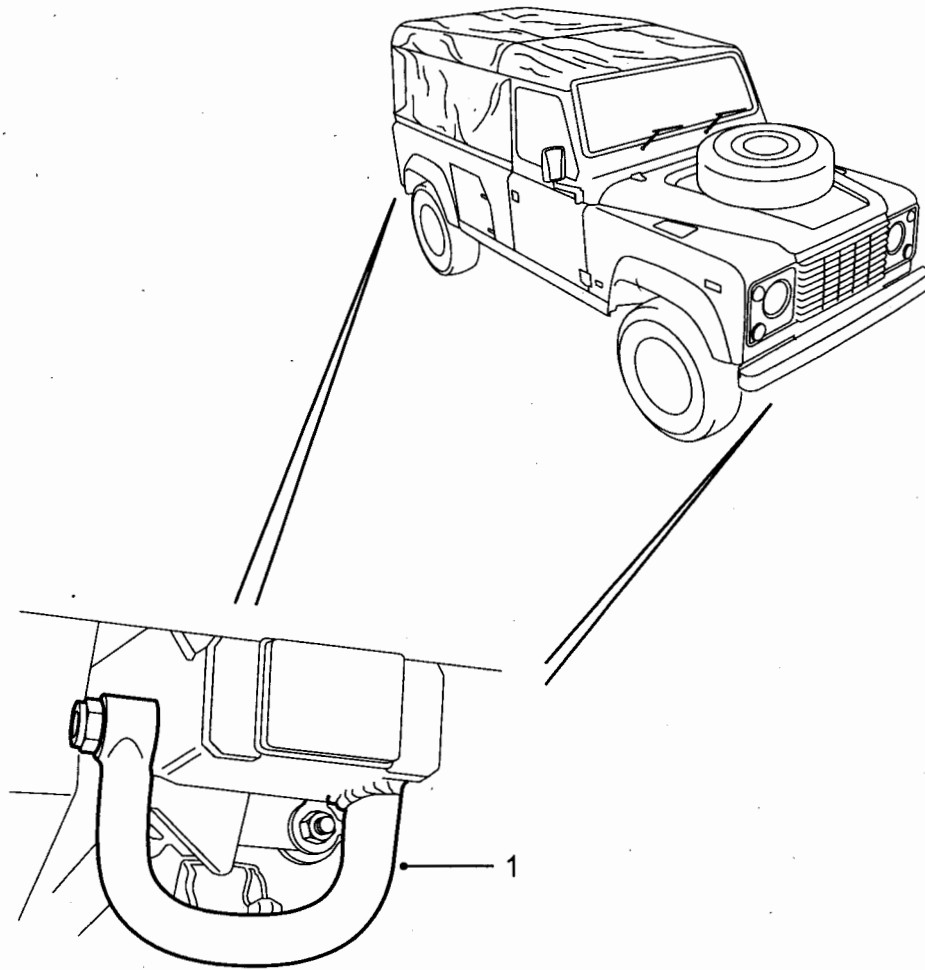

C267/371

Fig 2: JADTEU lifting and lashing rings

Fig 2 Item	DMC Army	NATO stock number	Item name	Part No. / Dwg No.	No. off	Annotation (NSCM)
			JADTEU LIFTING AND LASHING RINGS - Contd.		Ref	Ambulance
1(1)	7XD	4030-99-338-4683	. SHACKLE	ZXC9435	2	Front
1(2)	7XD	4030-99-780-8675	. SHACKLE	RRC3237	2	Rear
NI2	G1	5306-99-122-4918	. BOLT, MACHINE	BH110286	4	
NI3	G1	5310-99-122-6476	. WASHER, FLAT	WA110061L	24	
NI4	G1	5310-99-122-5497	. NUT, SELF-LOCKING, HEXAGON	NY110047L	4	

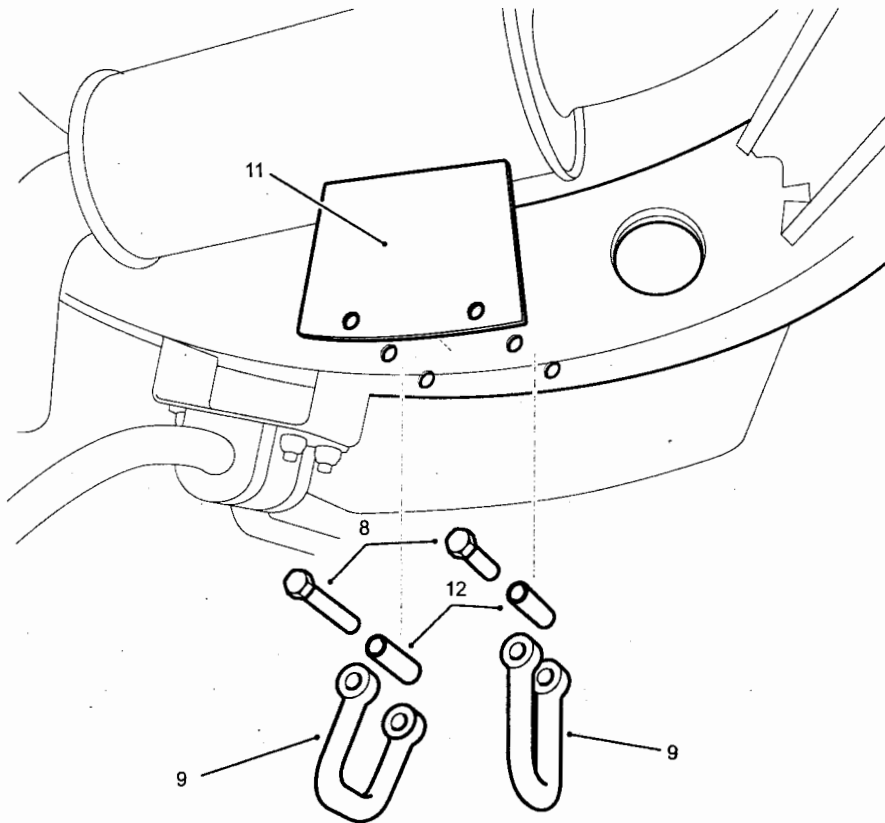
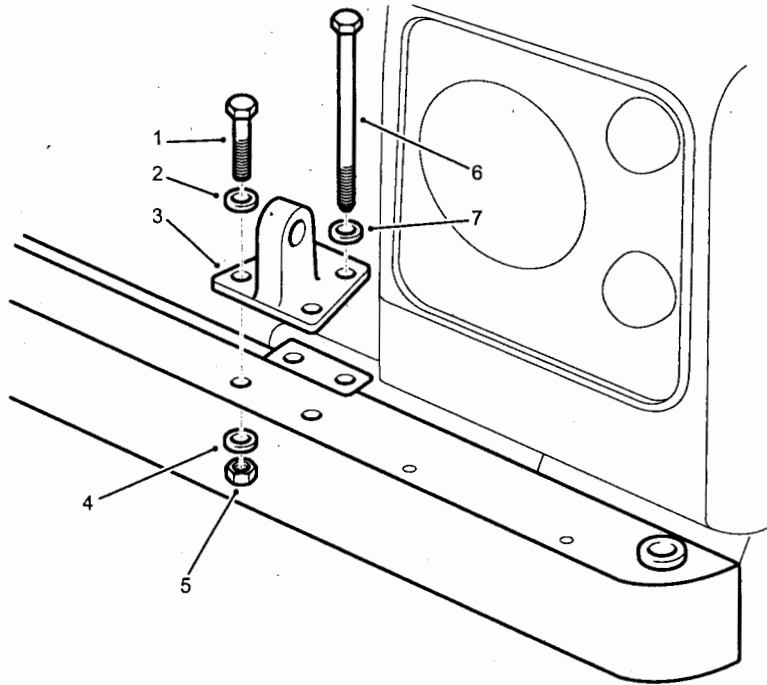

C267/485-1

Fig 3: JADTEU Lash down components

Fig 3 Item	DMC Army	NATO stock number	Item name	Part No. / Dwg No.	No. off	Annotation (NSCM)
			JADTEU LASH DOWN COMPONENTS			
1		5306-99-122-2772	. BOLT		4	
2		5310-99-470-6553	. WASHER, PLAIN		4	
3		NP	. LASHING EYE	RRC5374	1	
4		5310-99-122-6476	. WASHER, PLAIN		4	
5		5310-99-122-5497	. NYLOC NUT		4	
6	7XD	5305-99-902-3281	SETSCREW NTC540	1	4	
7	7XD	5310-99-569-7642	WASHER, FLAT	WA110068L	4	
8	7XD	5305-99-902-3281	. SETSCREW	NTC5401	4	
9		4030-99-780-8675	. SHACKLE		2	
NI10		2510-99-990-0538	KIT, VEHICLE COMPONENTS COMPRISING	PWE-1001-A	1	
11		NP	. REINFORCEMENT PLATE		4	
12		NP	. TUBE		2	

**CHAPTER 2-16-3
PINTLE ASSEMBLY, TOWING**

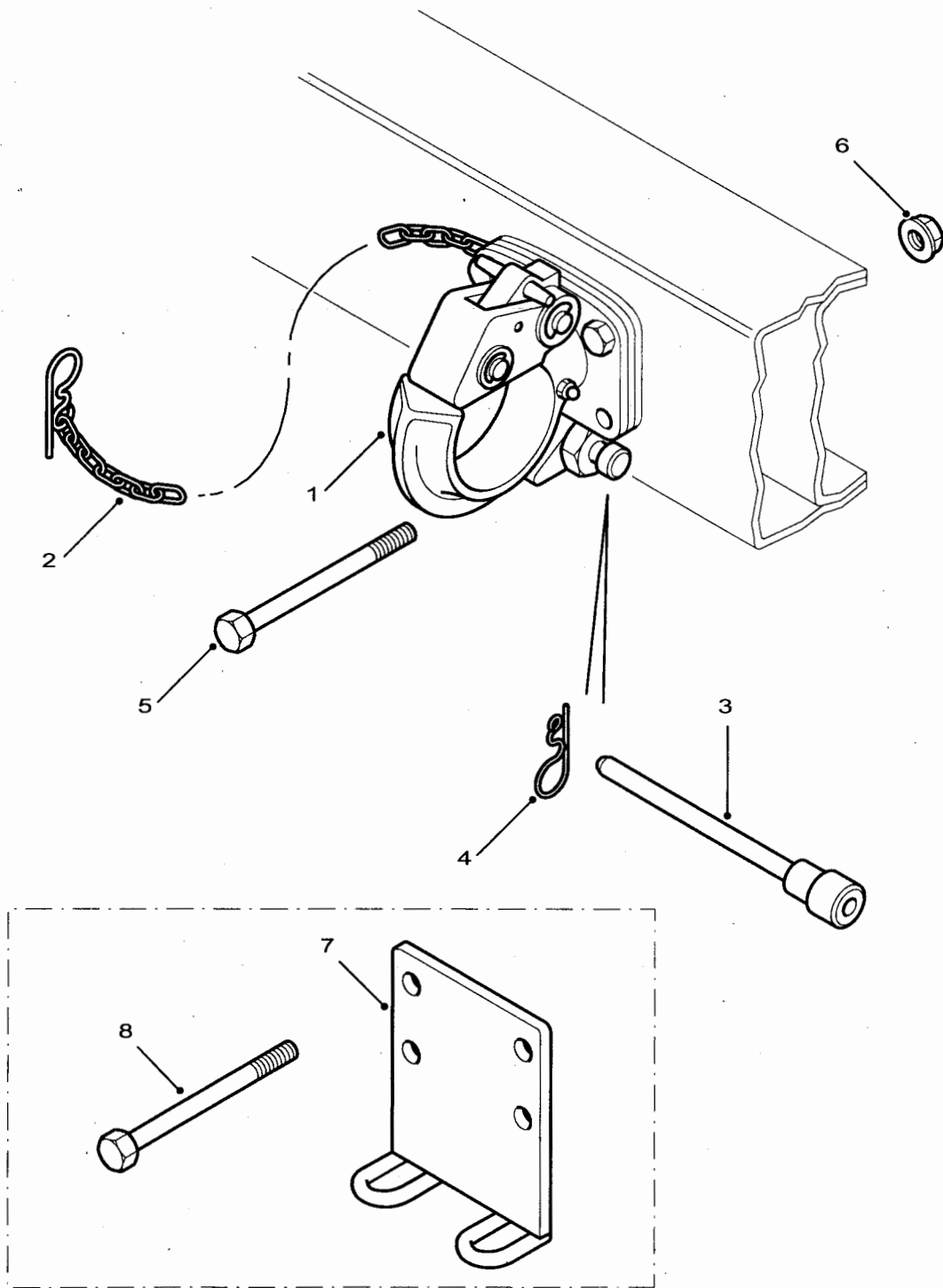

C267/372-1

Fig 1: Pintle assembly, towing

Fig 1 Item	DMC Army	NATO stock number	Item name	Part No. / Dwg No.	No. off	Annotation (NSCM)
1	6MT13	2540-99-825-6119	PINTLE ASSEMBLY, TOWING	NRC2051	1	
2	46MT13	4010-99-314-3093	PINTLE ASSEMBLY, TOWING	FV2239942	1	With wire and tag
3	6MT13	2540-99-808-8315	. CLIP, WIRE AND TAG ASSY	STC3430	1	
4	6MT13	2540-99-808-8315	. PIN ASSEMBLY, TOWING PINTLE	STC3431	1	
5	G1	5315-99-808-8310	. PIN, LOCK	BH112281L	4	
6	7FW	5306-99-137-7648	BOLT, MACHINE	FX112041L	4	
7	7XD	5310-99-125-9042	NUT, SELF-LOCKING, EXTENDED WASHER, HEXAGON		1	Refer to Mod Instruction 24.
8	G1	2590-99-453-0975	BREAKAWAY ATTACHMENT PLATE		4	
		5306-99-137-8818	BOLT, M12 x 155			

CHAPTER 2-16-4
SPECIAL VEHICLE EQUIPMENT

2320-D-128-711

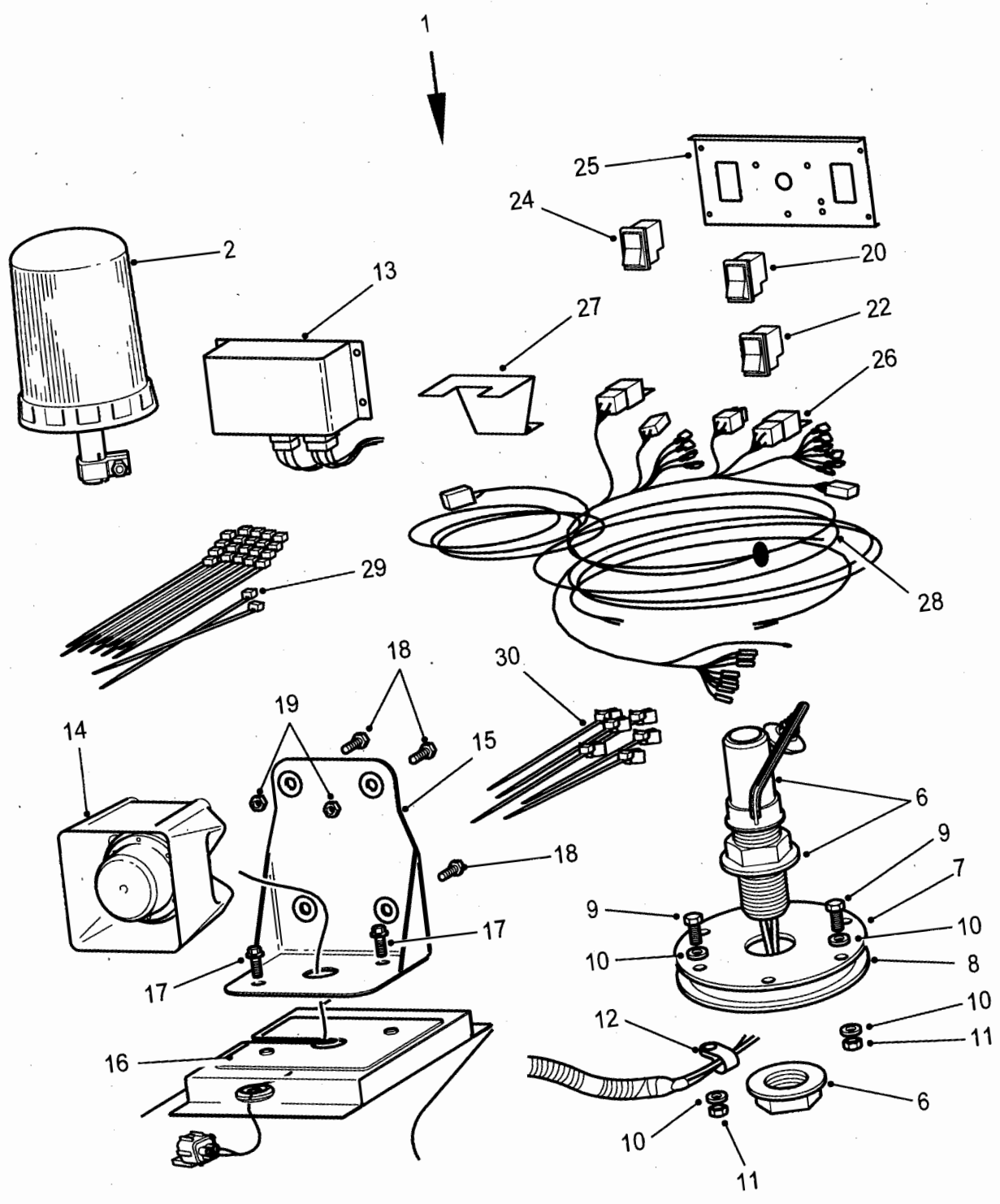

Fig 1: Installation kit, emergency beacon and siren

C267/373

Fig 1 Item	DMC Army	NATO stock number	Item name	Part No. / Dwg No.	No. off	Annotation (NSCM)
			SPECIAL VEHICLE EQUIPMENT		Ref	
1	7XD	2540-99-830-1219	. INSTALLATION KIT, EMERGENCY BEACON AND SIREN	STC50536	1	
2	7XD	6220-99-732-0786	.. LIGHT, WARNING	STC3446	2	
NI3	7XD	6220-99-225-6323	... LENS, LIGHT	STC3447	2	Blue
NI4	7XDW	6220-99-573-6452	... LENS, LIGHT	STC4244	2	Amber - Optional
NI5		NP	... LAMP, FILAMENT	STC4450	2	U1030
6	7XDW	5340-99-573-6451	.. BRACKET, MOUNTING	STC4242	2	
7	7XD	5340-99-730-8021	.. PLATE, MOUNTING	STC4428	2	Hard top
8	7XD	5330-99-108-5074	.. PACKING, PREFORMED	STC4429	2	
9	7XD	5305-99-737-6170	.. SCREW, CAP, HEXAGON HEAD	FS106206	12	
10	7XD	5310-99-215-9928	.. WASHER, FLAT	WA106042	12	
11	7XD	5310-99-499-8033	.. NUT, SELF-LOCKING, HEXAGON	FY106046	12	
12	6MT1	5340-99-655-2993	.. CLAMP, LOOP	56666	2	
13	7XD	5963-99-663-6041	.. AMPLIFIER, AUDIO FREQUENCY	STC3669	1	
14	7XD	6350-01-450-5252	.. SIREN, ELECTRIC MOTOR OPERATED	STC3670	1	
15	7XD	5340-99-841-4004	.. BRACKET, ANGLE	STC4431	1	
16	7XD	5310-99-212-1593	.. NUT PLATE	STC4432	1	
17	G1	5306-99-400-7301	.. SCREW, CAP, HEXAGON HEAD	FS108256	2	
18	7XDW	5305-99-864-4835	.. SCREW, MACHINE	SE105165L	4	
19	7XD	5310-99-601-8073	.. NUT, PLAIN, EXTENDED WASHER, HEXAGON	FN106047L	4	
20	6MT4	5930-99-125-8823	.. SWITCH, PUSH	STC2478	1	Beacon
NI21	X5	6240-99-737-7104	... LAMP, FILAMENT	STC3461	1	
22	7XD	5930-99-301-8338	.. SWITCH, PUSH	STC3668	1	Siren
NI23	X5	6240-99-737-7104	... LAMP, FILAMENT	STC3461	1	
24	6MT4	5930-99-004-0383	.. SWITCH, ROCKER	C38637L	1	Isolation
25	7XD	2510-99-705-6006	.. HOUSING, PANEL, VEHICULAR OPERATION	STC4433	1	

2320-D-128-711

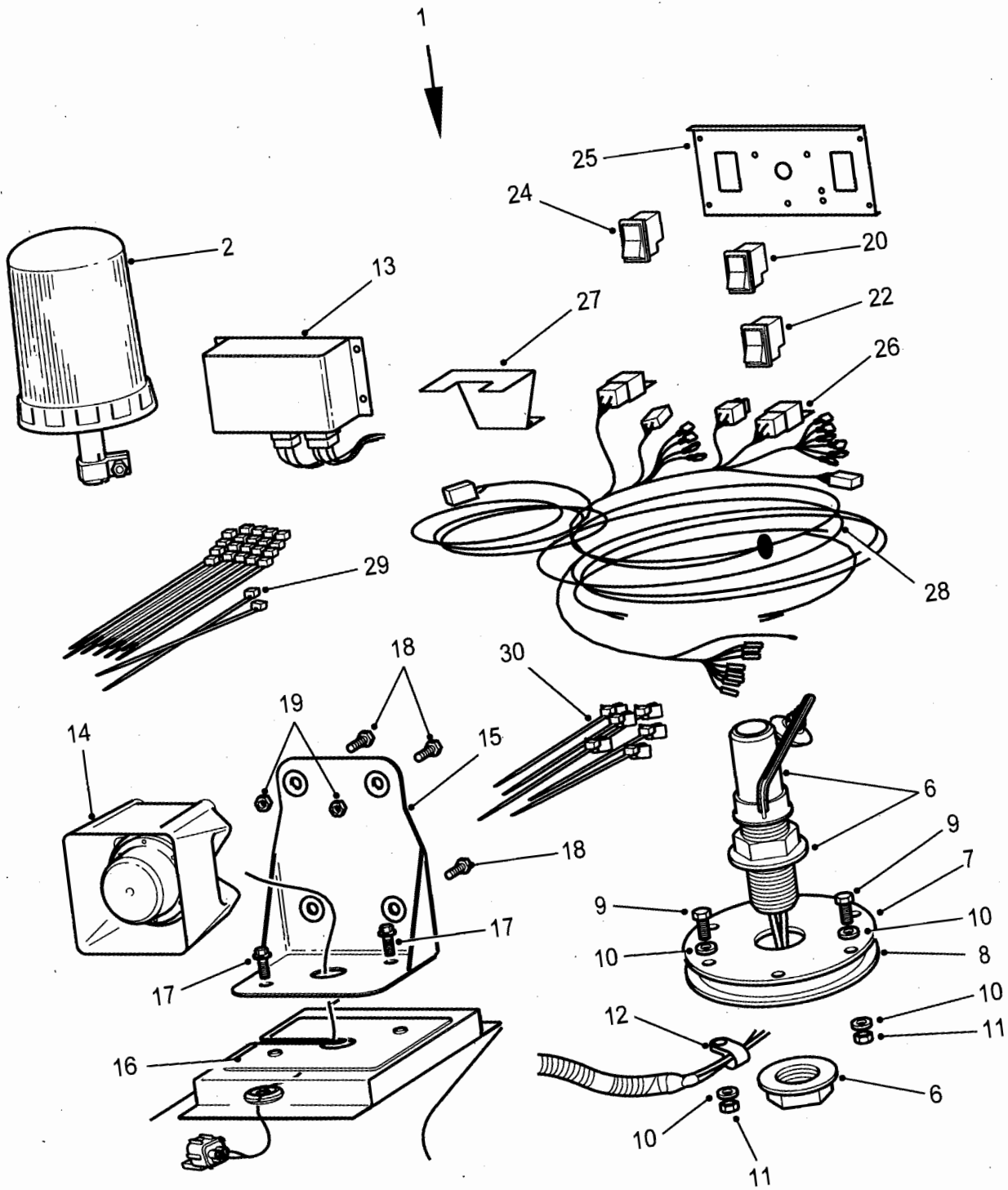
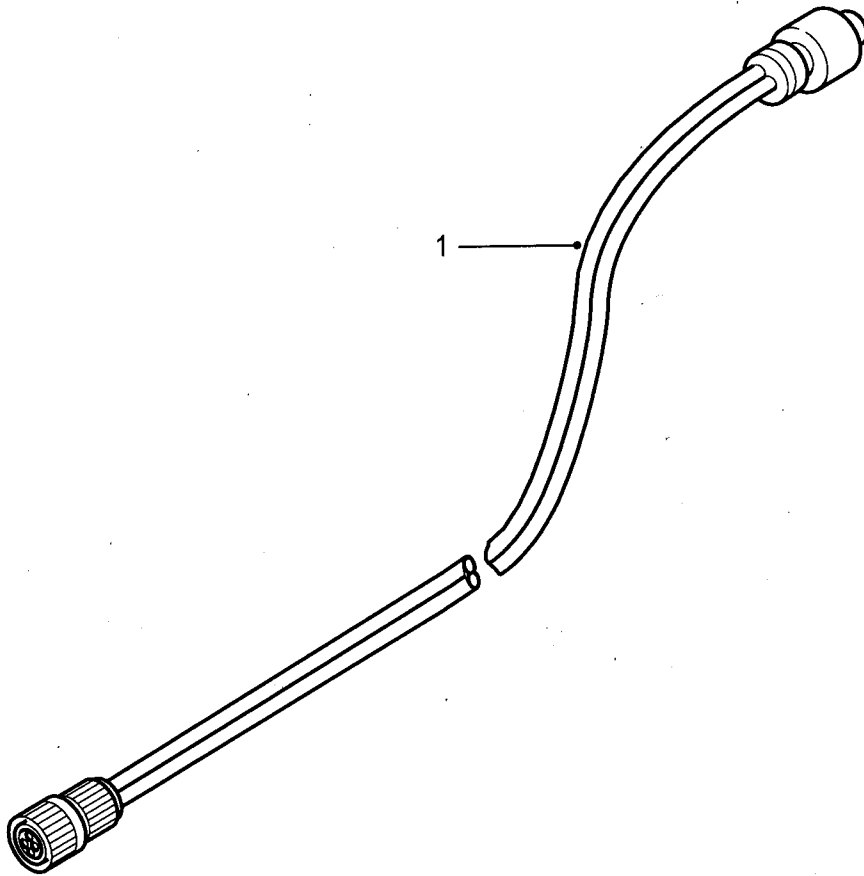

Fig 1: Installation kit, emergency beacon and siren

C2671373

Mar 13

Fig 1 Item	DMC Army	NATO stock number	Item name	Part No. / Dwg No.	No. off	Annotation (NSCM)
			SPECIAL VEHICLE EQUIPMENT - Contd.			
26	6MT4	5945-99-794-1527	. . RELAY, ELECTROMAGNETIC	PRC9671	2	
27	7XD	5340-99-401-2293	. . BRACKET, DOUBLE ANGLE	PRC4795	1	
28	7XD	6150-99-471-4918	. . WIRING HARNESS, BRANCHED	STC4430	1	
29	6MT1	5340-99-195-5122	. . STRAP, LINE SUPPORTING	568680	50	Black
30	7XDW	5340-99-573-6114	. . STRAP, LINE SUPPORTING	YQR10016L	5	
NI31	7XD	5340-99-754-0015	. PLATE, MOUNTING	STC4435	2)Fixings - roof)mounted
NI32	7XD	2540-99-445-6602	. CLAMP AND WASHER ASSEMBLY	STC4436	2)beacons -)soft top
NI33	7XD	6240-99-968-4815	. BEACON COVER	F9209		Trim Tech



C267/374

Fig 2: Cable assembly, charging

Fig 2 Item	DMC Army	NATO stock number	Item name	Part No. / Dwg No.	No. off	Annotation (NSCM)
1		NP	SPECIAL VEHICLE EQUIPMENT - Contd. CABLE ASSEMBLY, CHARGING	STC60682	Ref 1	Jump start unit - Helicopter support. U1030

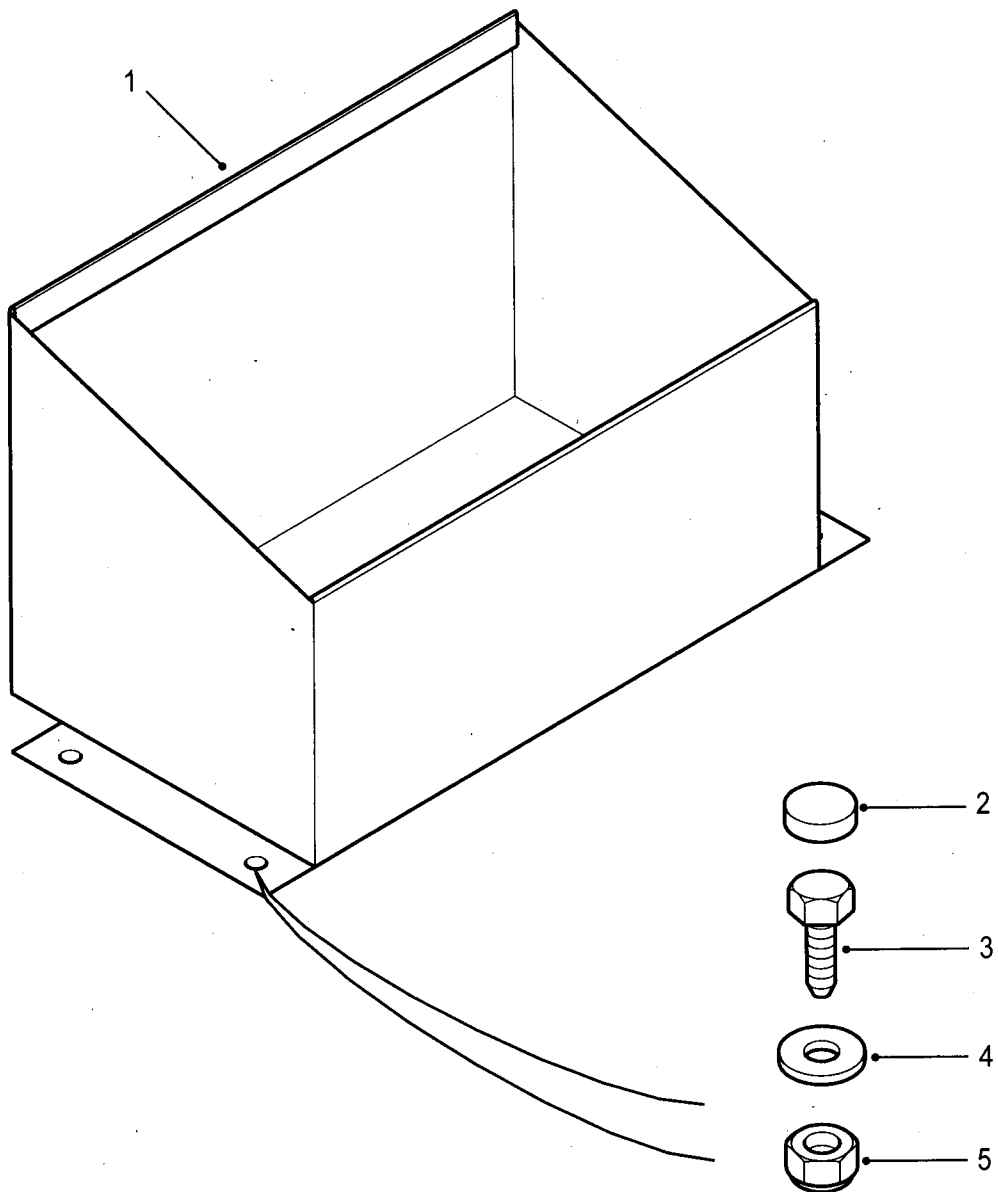

C267/375

Fig 3: Box, stowage

Fig 3 Item	DMC Army	NATO stock number	Item name	Part No. / Dwg No.	No. off	Annotation (NSCM)
			SPECIAL VEHICLE EQUIPMENT - Contd.		Ref	
1		NP	. BOX, STOWAGE	STC60681	1	Jump start unit - Helicopter support. U1030
2		NP	. CAP BOLT COVER		4	NSS - U1030
3	G1	5306-99-400-7301	. SCREW, CAP, HEXAGON HEAD	FS108256	4	
4(1)	7WMK	5310-99-941-8623	. WASHER PLAIN 5/16	RTC610	2	Front -
4(2)	7XD	5310-99-856-4224	. WASHER, FLAT	WA108056	2	Rear
5	G1	5310-99-122-5496	. NUT, SELF-LOCKING, HEXAGON	NY108041L	4	

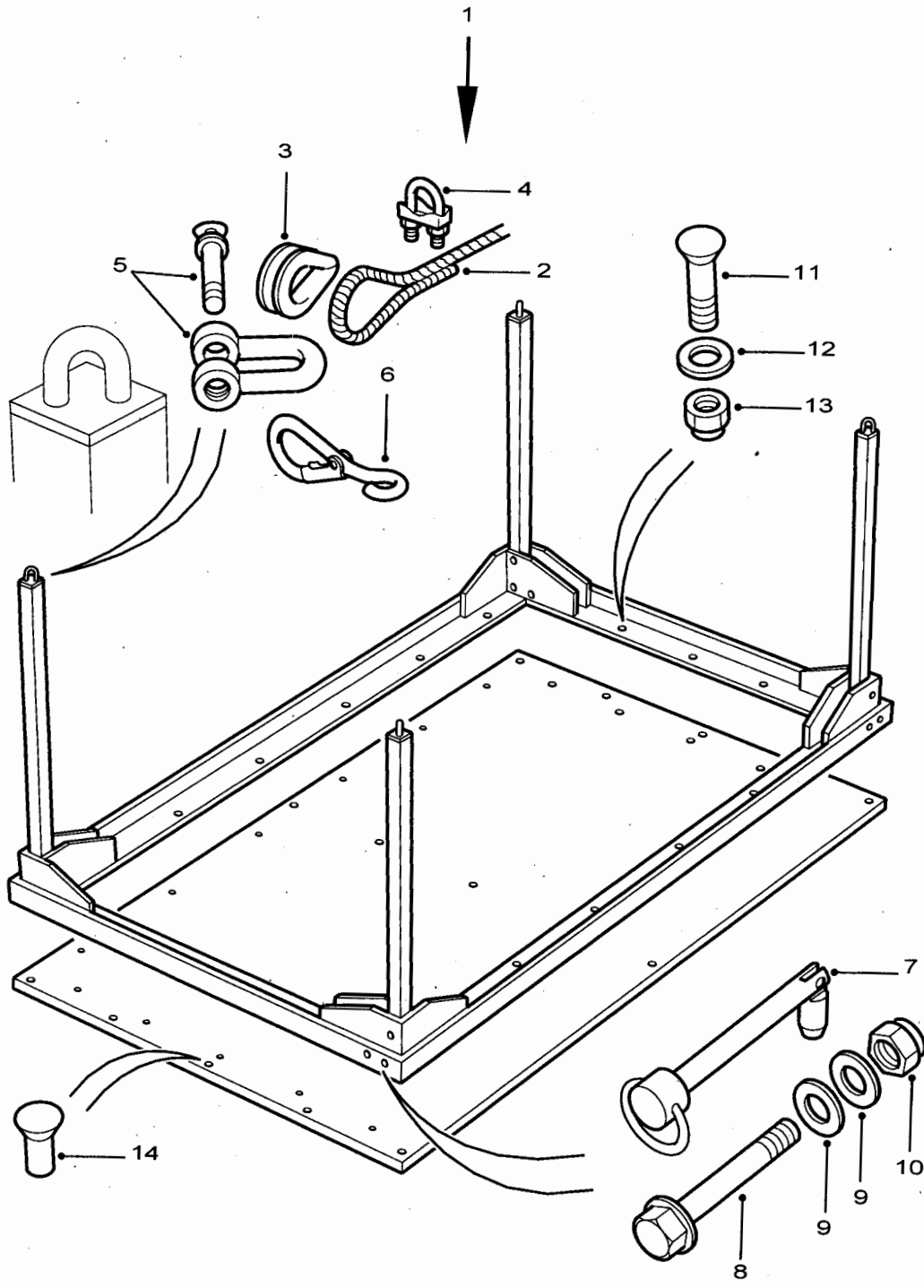
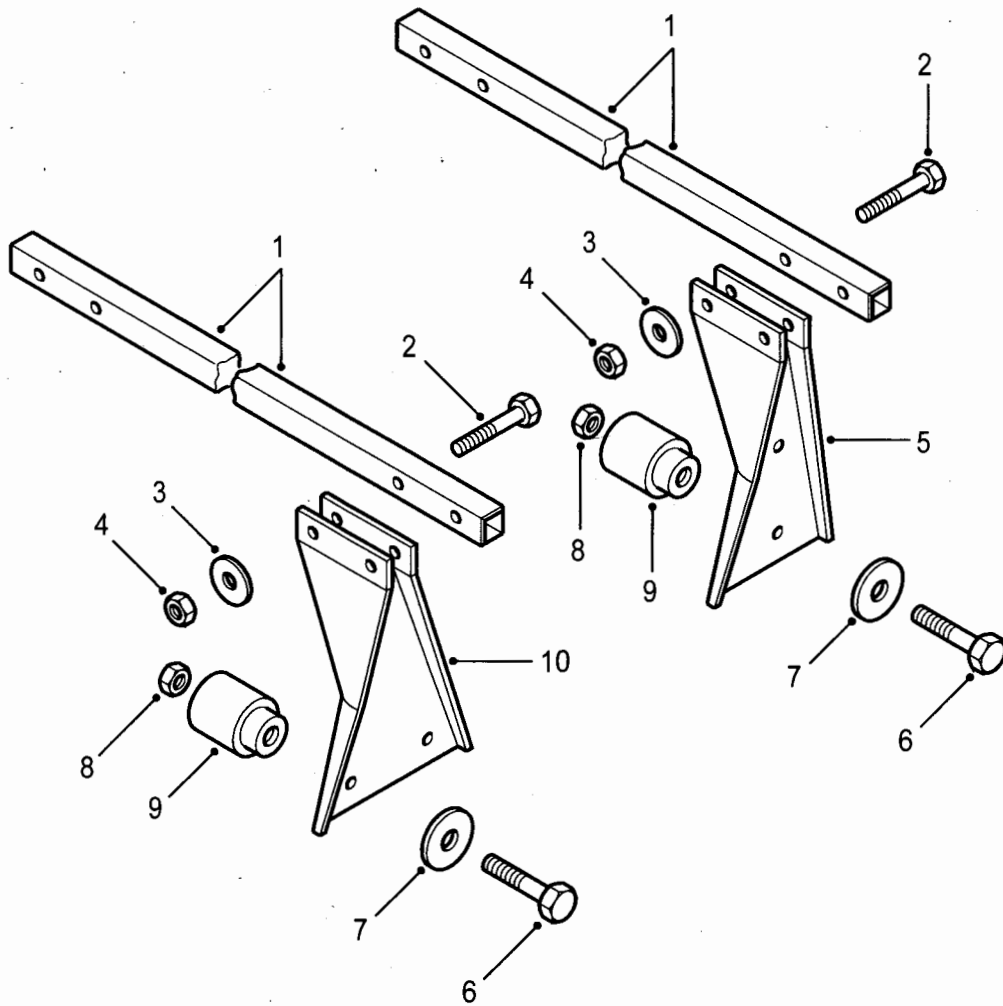

Fig 4: Roof mounted platform

C267/376

Fig 4 Item	DMC Army	NATO stock number	Item name	Part No. / Dwg No.	No. off	Annotation (NSCM)
			SPECIAL VEHICLE EQUIPMENT - Contd.		Ref	
1		NP	.. ROOF MOUNTED PLATFORM	STC60679	1	Full assembly including fixings. Helicopter support. U1030
2		NP	.. ROPE WIRE PLASTIC COATED	STC4423	1	7m length
3		NP	.. THIMBLE	STC4425	8	U1030
4		NP	.. CLAMP WIRE ROPE 5MM	STC4424	8	U1030
5		NP	.. D SHACKLE	STC4426	4	U1030
6		NP	.. CLIP SPRING LOADED	STC4427	1	U1030
7		NP	.. SWORD PIN	STC4422	4	U1030
8	7XD	5306-99-547-8287	.. BOLT M12 X 100	QYG500140	4	U1030
9	G1	5310-99-122-6477	.. WASHER, FLAT	WA112081L	8	
10	G1	5310-99-122-5498	.. NUT, SELF-LOCKING, HEXAGON	NY112041L	4	
11		NP	.. SCREW CSK HD M6 X 30	SA106301	22	U1030
12	7XD	5310-99-977-1694	.. WASHER, FLAT	MRC5527	22)Frame to
13	7XD	5310-99-499-8033	.. NUT, SELF-LOCKING, HEXAGON	FY106046	22)floor
14		NP	.. RIVET FLOOR TO CROSS BAR	STC4421	15	U1030



C267/377

Fig 5: Roof platform support rails

Fig 5 Item	DMC Army	NATO stock number	Item name	Part No. / Dwg No.	No. off	Annotation (NSCM)
			SPECIAL VEHICLE EQUIPMENT - Contd.			
			ROOF PLATFORM SUPPORT RAILS		Ref	Helicopter support
1	7XDW	2540-99-573-6332	.. BOX, ACCESSORIES STOWAGE	IPR100000	3	
2(1)	G1	5305-99-122-5255	.. SCREW, CAP, HEXAGON HEAD	BH108091L	10	
2(2)	G1	5305-99-122-5256	.. SCREW, CAP, HEXAGON HEAD	FB108101L	3	Fixing top of ladder
3	7XD	5310-99-856-4224	.. WASHER, FLAT	WA108056	25	
4	G1	5310-99-122-5496	.. NUT, SELF-LOCKING, HEXAGON	NY108041L	13	
5	7XDW	2590-99-573-6250	.. RACK, BAGGAGE, VEHICULAR	CAN100150	4	Front & rear
6	G1	5306-99-122-2777	.. BOLT, MACHINE	BH110121L	12	
7	7XD	5310-99-464-0160	.. WASHER, FLAT	WC110066	24	
8	G1	5310-99-122-5497	.. NUT, SELF-LOCKING, HEXAGON	NY110047L	12	
9	7XDW	5365-99-573-6256	.. SPACER	DJU100050	12	
10	7XDW	2590-99-573-6251	.. RACK, BAGGAGE, VEHICULAR	CAN100160	2	Centre

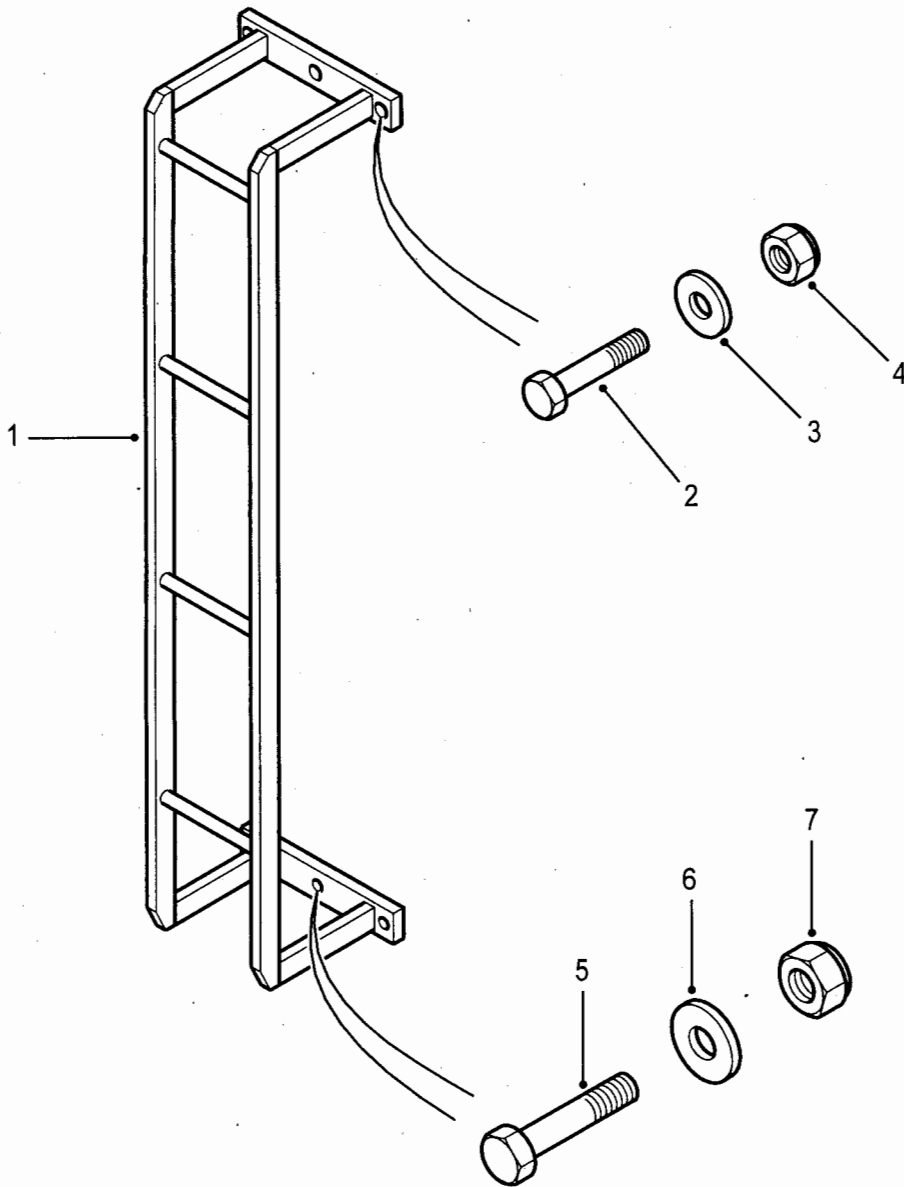

C267/378

Fig 6: Ladder, roof access

Fig 6 Item	DMC Army	NATO stock number	Item name	Part No. / Dwg No.	No. off	Annotation (NSCM)
			SPECIAL VEHICLE EQUIPMENT - Contd.		Ref	
1		NP	. LADDER, ROOF ACCESS	STC60680	1	Helicopter support. U1030
2	G1	5305-99-122-5256	. SCREW, CAP, HEXAGON HEAD	FB108101L	3	
3	7XD	5310-99-856-4224	. WASHER, FLAT	WA108056	6	
4	G1	5310-99-122-5496	. NUT, SELF-LOCKING, HEXAGON	NY108041L	3	
5		NP	. BOLT M10 X 120	BH110241L	2	U1030
6	7XD	5310-99-464-0160	. WASHER, FLAT	WC110066	4	
7	G1	5310-99-122-5497	. NUT, SELF-LOCKING, HEXAGON	NY110047L	2	

CHAPTER 2-16-5
WATERPROOFING KIT, VEHICLE

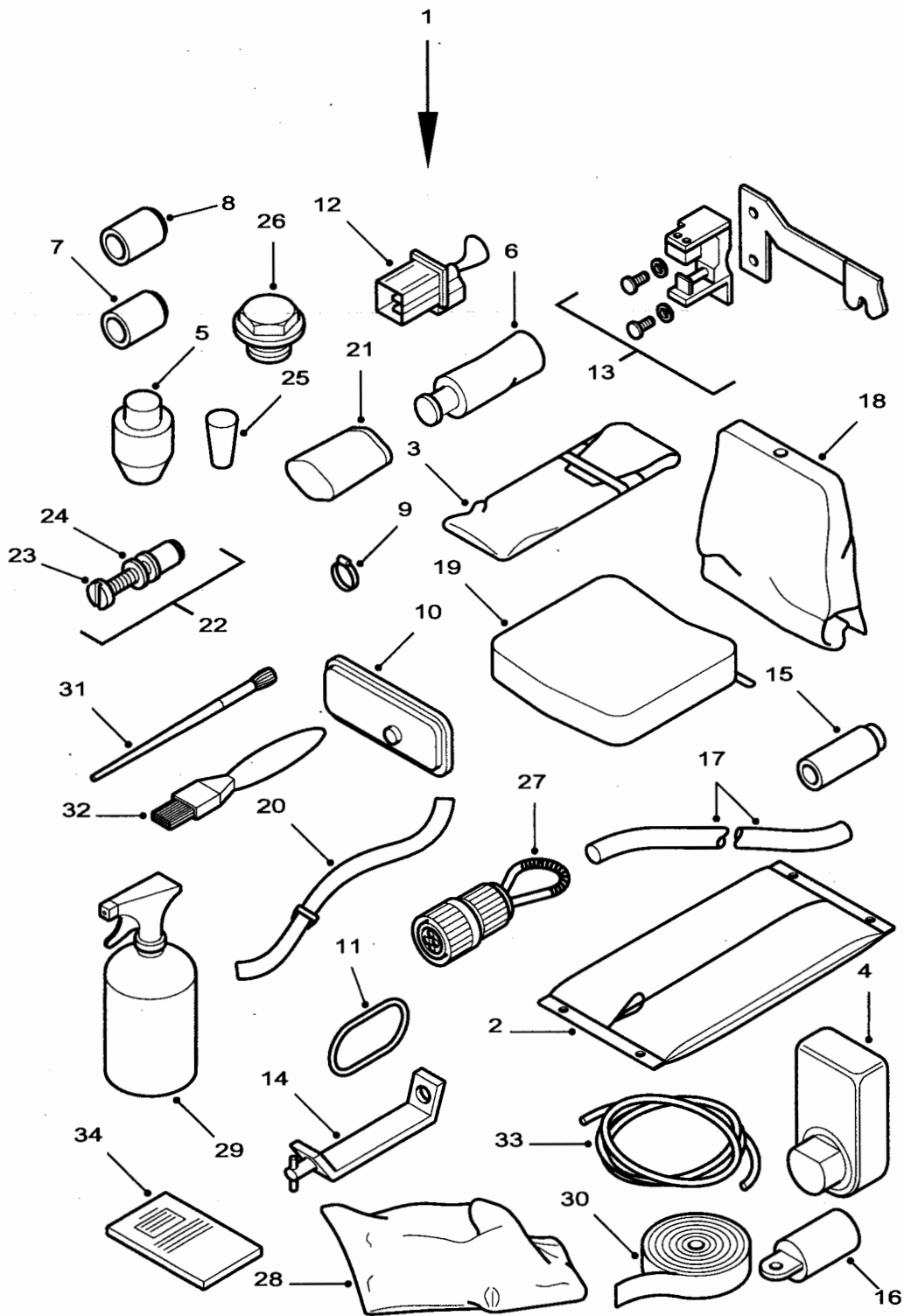

C267/379-1

Fig 1: Waterproofing kit, vehicle

Fig 1 Item	DMC Army	NATO stock number	Item name	Part No. / Dwg No.	No. off	Annotation (NSCM)
1(1)	7XDW	2540-99-573-6345	WATERPROOFING KIT, VEHICLE	STC4442	1	GS - Stage B
1(2)	7XDW	2540-99-573-6346	WATERPROOFING KIT, VEHICLE	STC4443	1	FFR - Stage B
2	7XDW	2540-99-573-6336	. BAG, STOWAGE, WATERPROOF	IPT100050	2	Main/stay
3	7XDW	2540-99-573-6335	. BAG, STOWAGE, WATERPROOF	IPT100010	1	Components
4	7XDW	2530-99-573-6323	. BOOT, DUST AND MOISTURE SEAL	IPK100090	2	Brake reservoir
5	7XDW	2520-99-573-6326	. BOOT, DUST AND MOISTURE SEAL	IPK100120	3	Clutch reservoir
6	7XDW	2530-99-573-6442	. BOOT, VEHICULAR COMPONENTS	QRS100010	4	Column switch
7	7XDW	5340-99-573-6327	. CAP, PROTECTIVE, DUST AND MOISTURE SEAL	IPK100130	2	Auxiliary heater exhaust
8	7XDW	5340-99-573-6328	. CAP, PROTECTIVE, DUST AND MOISTURE SEAL	IPK100140	2	Auxiliary heater inlet
9	6MT1	4730-99-420-3230	. CLAMP, HOSE	CN100508L	1	
10	7XDW	5340-99-573-6317	. COVER, ACCESS	IPK100020	1	Centre console
11	7XDW	5340-99-928-8246	. STRAP, ELASTIC	IPM100080	1	Console cover
12	7XDW	5325-99-573-6334	. GROMMET BLANK, NONMETALLIC	IPS100010	1	
13	7XDW	5410-99-573-6530	. ARM, DOOR STOP	BHF710020	1	Rear door
14	7XDW	5410-99-573-6531	. ARM, DOOR STOP	BHF710010	2	GS only Tailgate
15	7XDW	5340-99-573-6445	. CAP, PROTECTIVE, DUST AND MOISTURE SEAL	RRC5110	6	Battery breather
16	7XDW	6240-99-573-6467	. COVER, LAMP	XDL100030	1	Map lamp
17	7XDW	4720-99-990-8246	. TUBING, NONMETALLIC	YGJ100010	2	Battery link
18	7XDW	2540-99-937-6287	. COVER, SEAT, VEHICULAR	HBA106790	2	Squab
19	7XDW	2540-99-572-5723	. COVER, SEAT, VEHICULAR	HCA106410	2	Cushion
20	7XDW	5340-99-148-1284	. STRAP WEBBING	IPM100070	1	Hood hatch

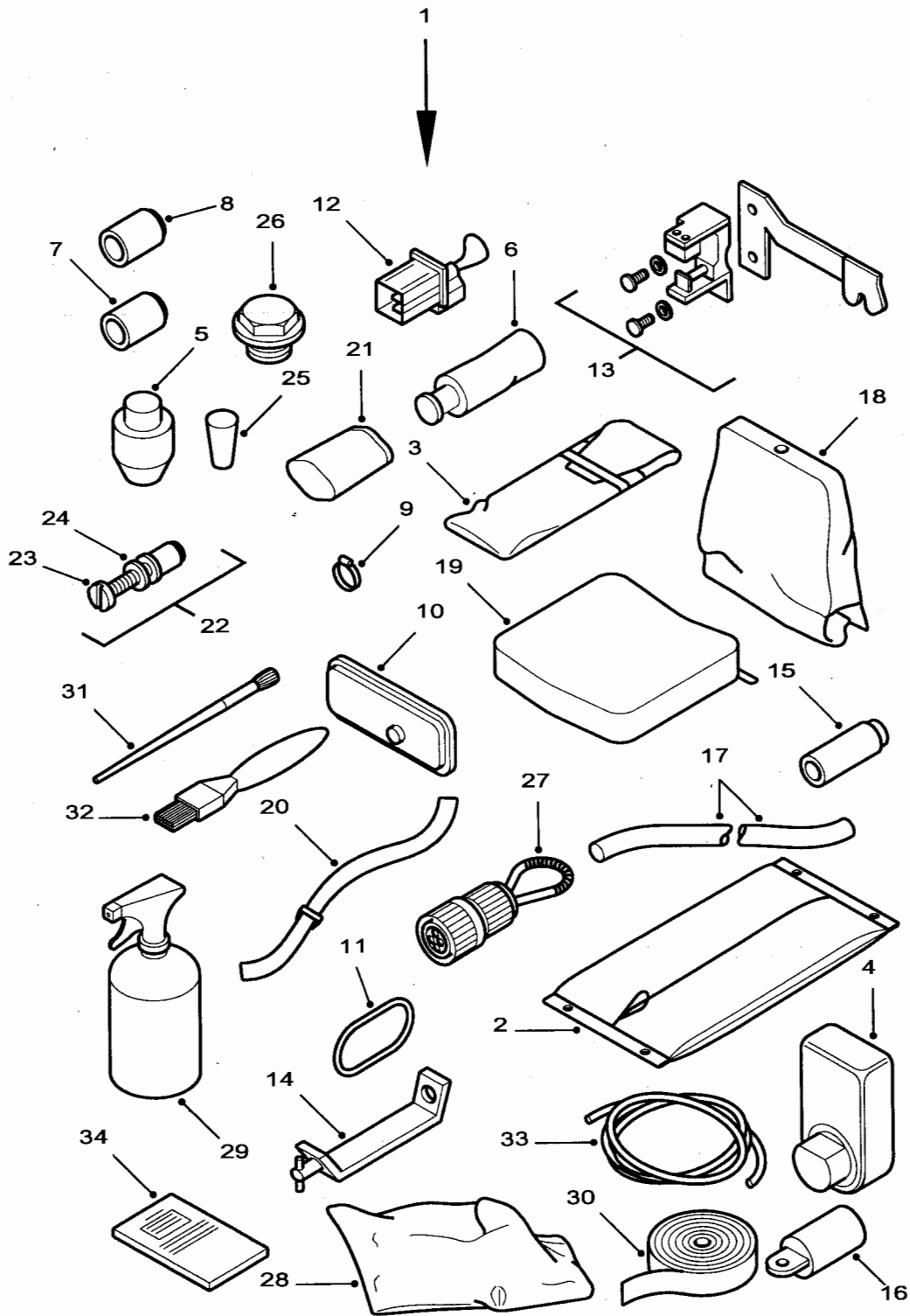

C267/379-1

Fig 1: Waterproofing kit, vehicle

Fig 1 Item	DMC Army	NATO stock number	Item name	Part No. / Dwg No.	No. off	Annotation (NSCM)
21	7XDW	6220-99-845-0035	. COVER, VEHICULAR LIGHT	XFK100310	2	Licence plate
22	7XDW	5365-99-573-6333	. PLUG, MACHINE THREAD	IPS100000	6	Drain
23	7XDW	5305-99-657-8317	. SCREW, MACHINE	SE104201L	6	
24	G1	5310-99-122-3031	. WASHER, FLAT	WA104002	6	
25	7XDW	5365-99-655-4665	. PLUG, MACHINE THREAD	IPS100040	3/4	GS/FFR
26	7XD	5365-99-732-7008	. PLUG, SCREWED	UYP500090	1	Wading
27	7XDW	6150-99-573-6510	. LEAD, ELECTRICAL	YMS100140	1	FFR only, grounding
28	H4	8105-99-135-6190	. BAG, PLASTICS	IPT100080	2	
29	H10	7930-99-244-6936	. SPRAYER, HAND	IRE100000	1	
30	6WPG	5970-99-664-8764	. INSULATION TAPE, ELECTRICAL	IYN100000	1	PVC, 19mm x 20m
31	F1	8020-99-943-0417	. BRUSH, ARTISTS	IRX100000	1	6mm
32	F1	8020-99-125-5009	. BRUSH, VARNISH	IRX100010	1	25mm
33	H21	4020-99-942-5038	. ROPE, FIBROUS	IRY100000	1	6mm x 10m
34(1)		NP	. HANDBOOK, WATERPROOFING		1	GS - NSS, U1030
34(2)		NP	. HANDBOOK, WATERPROOFING		1	FFR - NSS, U1030

CHAPTER 2-16-7
KIT, VEHICLE PROTECTION

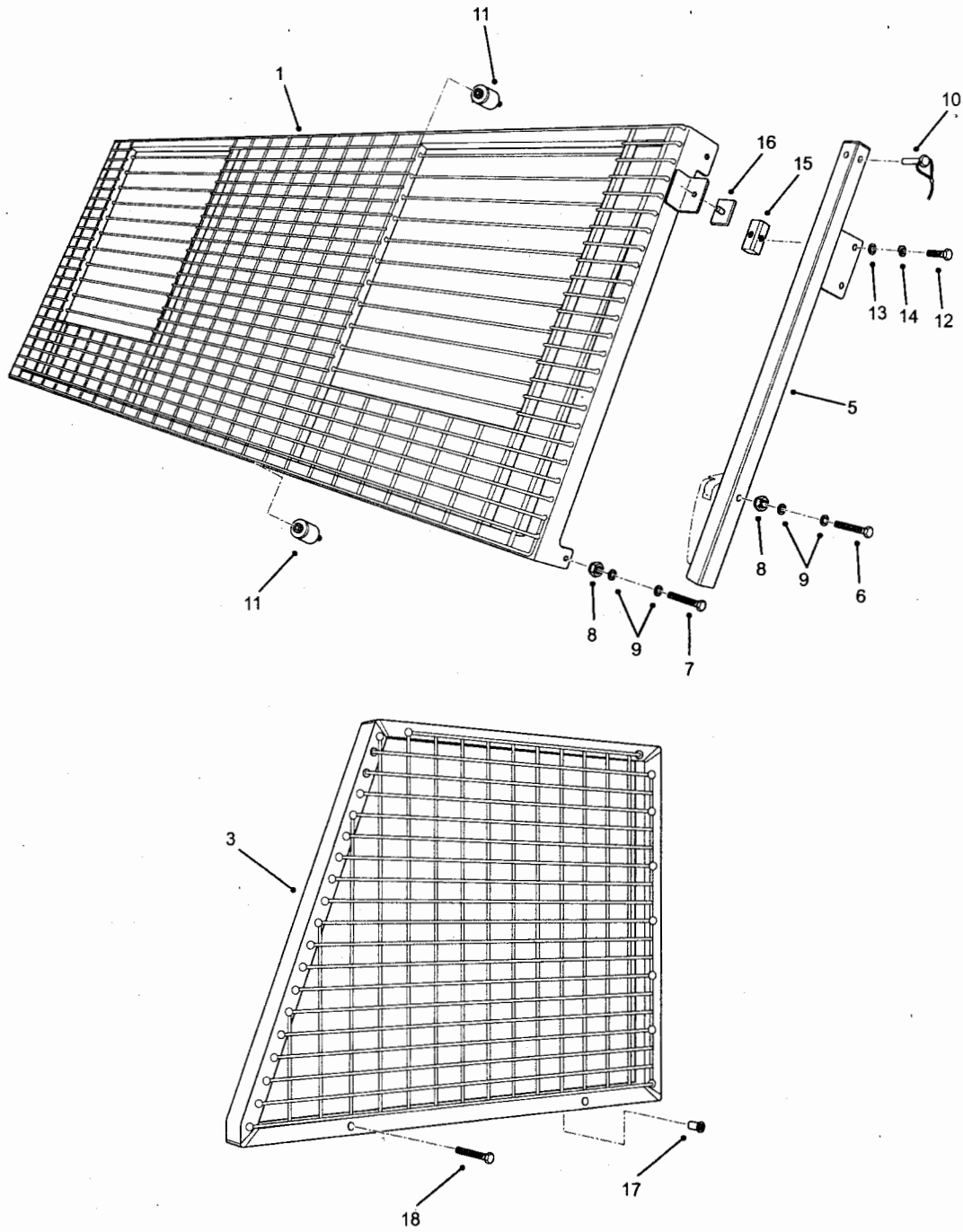

C267/463-1

Fig 1: Kit, vehicle protection - Wolf

Fig 1 Item	DMC Army	NATO stock number	Item name	Part No. / Dwg No.	No. off	Annotation (NSCM)
	7XD	2510-99-335-2895	FRONT SCREEN AND FRONT DOOR PROTECTION KIT			Wolf Comprising items 1 to 24
1		NP	. FRONT SCREEN FRAME ASSEMBLY		1	
NI2		NP	. FRONT DOOR FRAME ASSEMBLY, RH		1	
3		NP	. FRONT DOOR FRAME ASSEMBLY, LH		1	
NI4		NP	. FRONT SCREEN SUPPORT STRUT, RH		1	
5		NP	. FRONT SCREEN SUPPORT STRUT, LH		1	
6		NP	. BOLT, HEX HD M8 x 80		2	
7		NP	. SCREW, HEX HD M8 X 40		2	
8		NP	. NUT, NYLOC M8		4	
9		NP	. WASHER, FLAT M8		8	
10		NP	. SHAFT LOCKING PIN		2	
11		NP	. RUBBER BUFFER		2	
12		NP	. SCREW, HEX HD M6 X 20		4	
13		NP	. WASHER, SPRING M6		4	
14		NP	. WASHER, FLAT M6		8	
15		NP	. SPECIAL RETAINING NUT		2	
16		NP	. RUBBER PAD		2	
17		NP	. RIVNUT M6		4	
18		NP	. SCREW, HEX HD M6 X 35		4	
NI19	7XD	2510-99-212-5216	FRONT SCREEN AND FRONT DOOR PROTECTION KIT		1	
NI20		NP	. REAR SCREEN FRAME ASSEMBLY		1	
NI21		NP	. BOLT HEX HD M8 X 75		4	
NI22		NP	. WASHER, FLAT M8		4	
NI23		NP	. WASHER, SPRING M6		4	
NI24		NP	. RIVNUT M6		4	

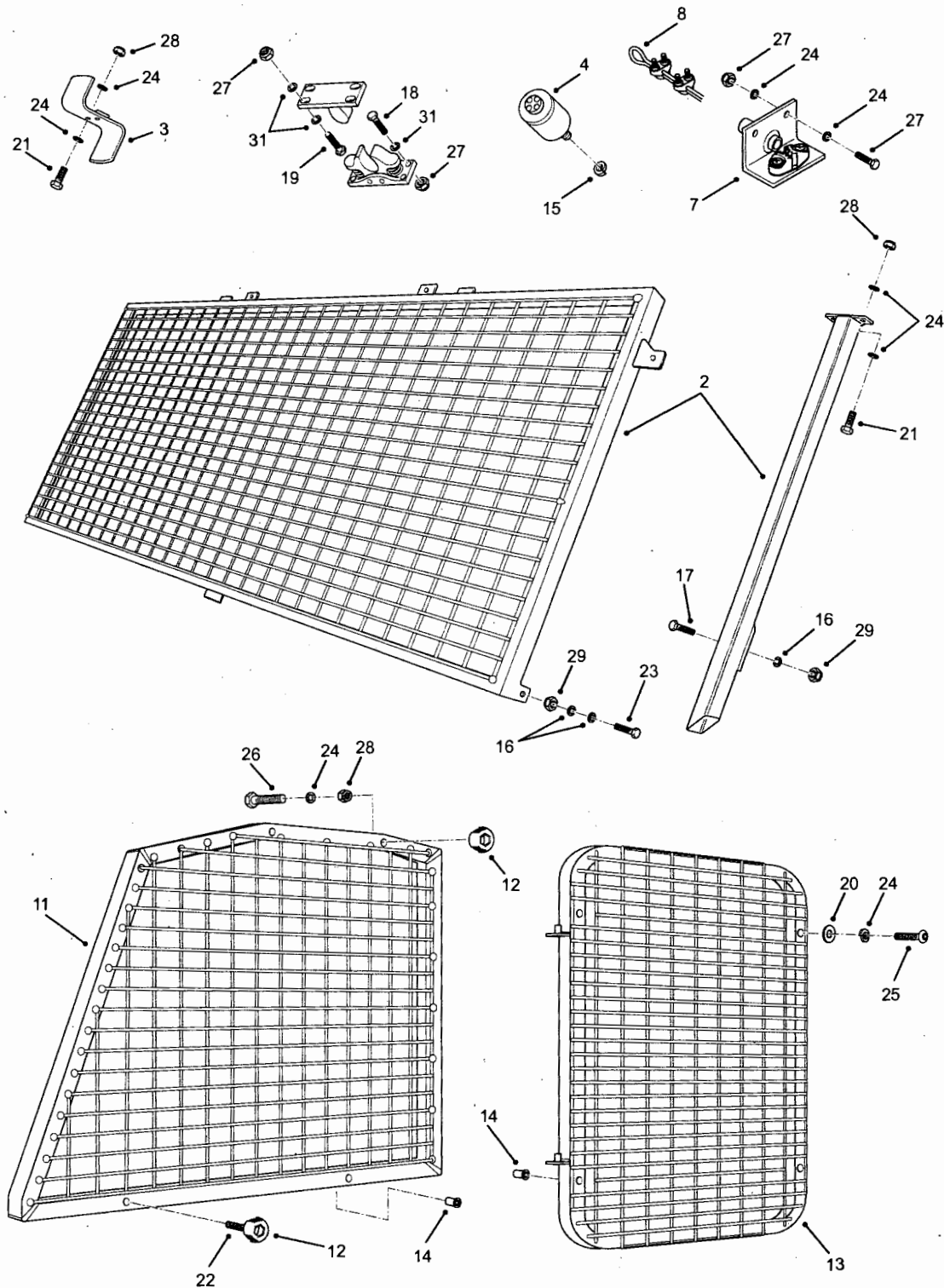

C267/465-1

Fig 2: Kit, vehicle protection - Ambulance

Fig 2 Item	DMC Army	NATO stock number	Item name	Part No. / Dwg No.	No. off	Annotation (NSCM)
1		NP	VEHICLE PROTECTION KIT			Ambulance Comprising items 2-??
2		NP	. WINDSCREEN GUARD ASSY	MSP0117	1	
3		NP	. BUFFER 'Z' BRACKETS	MSP0118	2	
4	7XD	2510-99-796-6141	. BUFFER ASSEMBLY		5	
5		NP	. SNAP CATCH CW BACKING PLATE	MSP0119	1	
NI6		NP	. CABLE HANDLE	MSP0120	1	
7		NP	. SCREEN GUIDE TUBE ASSY, UPPER	MSP0121	1	
8		NP	. ROPE (2 M LONG) CW 'U' CLAMPS	MSP0122	1	
NI9		NP	. BONNET PLATE	MSP0124	1	
NI10		NP	. DOOR GUARD, SIDE, RH	MSP0114	1	
11		NP	. DOOR GUARD, SIDE, LH	MSP0115	1	
12		NP	. KNURLED KNOB	MSP0116	8	
13		NP	. WINDOW GUARD ASSY, SIDE	MSP0111	3	
14	G1	5310-99-138-4838	. NUT, PLAIN, BLIND RIVET		10	
15	G1	5310-99-137-9231	. WASHER, LOCK		3	
16	7XD	5310-99-856-4224	. WASHER, FLAT		A/R	
17	G1	5305-99-122-5261	. BOLT HEX HD, M8 X 80 LONG		2	
18		NP	. BOLT HEX HD, M4 X 40 LONG	SH104401	4	
19		NP	. SETSCREW, HEX HD, M4 X 25 LONG	SH104251	4	
20	G1	5310-99-208-6458	. WASHER, LOCK		8	

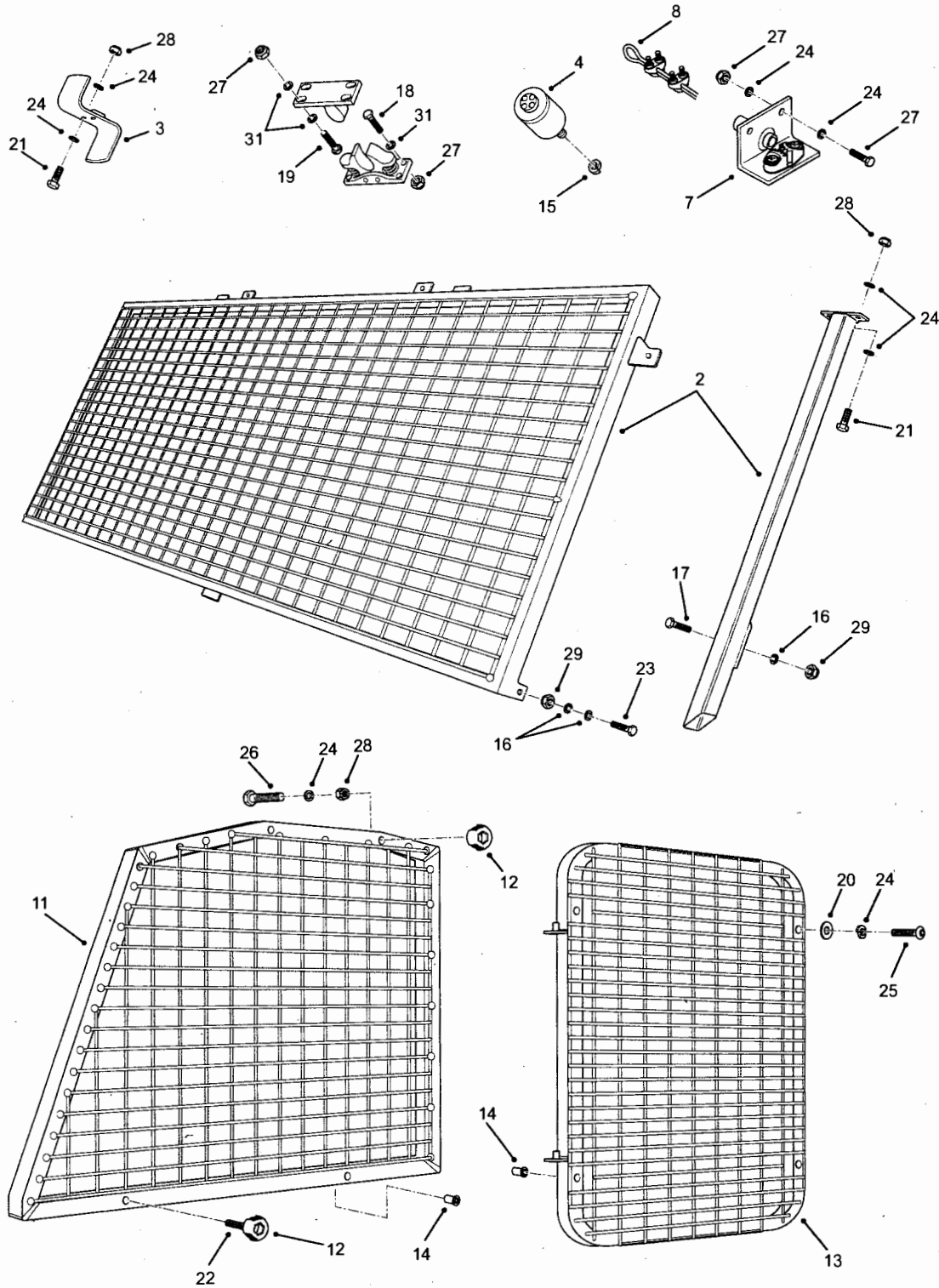

C267/465-1

Fig 2: Kit, vehicle protection - Ambulance

Fig 2 Item	DMC Army	NATO stock number	Item name	Part No. / Dwg No.	No. off	Annotation (NSCM)
			VEHICLE PROTECTION KIT - Contd			
21	G1	5305-99-122-5361	. SCREW, CAP HEXAGON HEAD		8	
22	G1	5305-99-122-8666	. SCREW, CAP, HEXAGON HEAD		2	
23	G1	5306-99-400-7301	. SCREW, CAP, HEXAGON HEAD	FS108256	2	
24	G1	5310-99-122-6474	. WASHER, FLAT		A/R	
25		NP	. SKT SCREW BUTTON HD M6 X 30 LONG	SB106300	4	
26		NP	. SKT SCREW BUTTON HD M6 X 40 LONG	SB106400	2	
27	G1	5310-99-119-3324	. NUT, SELF-LOCKING, HEXAGON	NY104041L	8	
28	G1	5310-99-138-8423	. NUT, SELF LOCKING, HEXAGON, M6		12	
29	G1	5310-99-122-5496	. NUT, SELF LOCKING, HEXAGON, M8		4	
30	G1	5310-99-122-5497	. NUT, SELF LOCKING, HEXAGON		4	
31	G1	5310-99-122-3031	. WASHER, FLAT	WA104002	8	
NI32	G1	5320-99-120-9002	. RIVET, ALLOY, 4.8 X 9.5 LONG CSK	RU612373L	18	

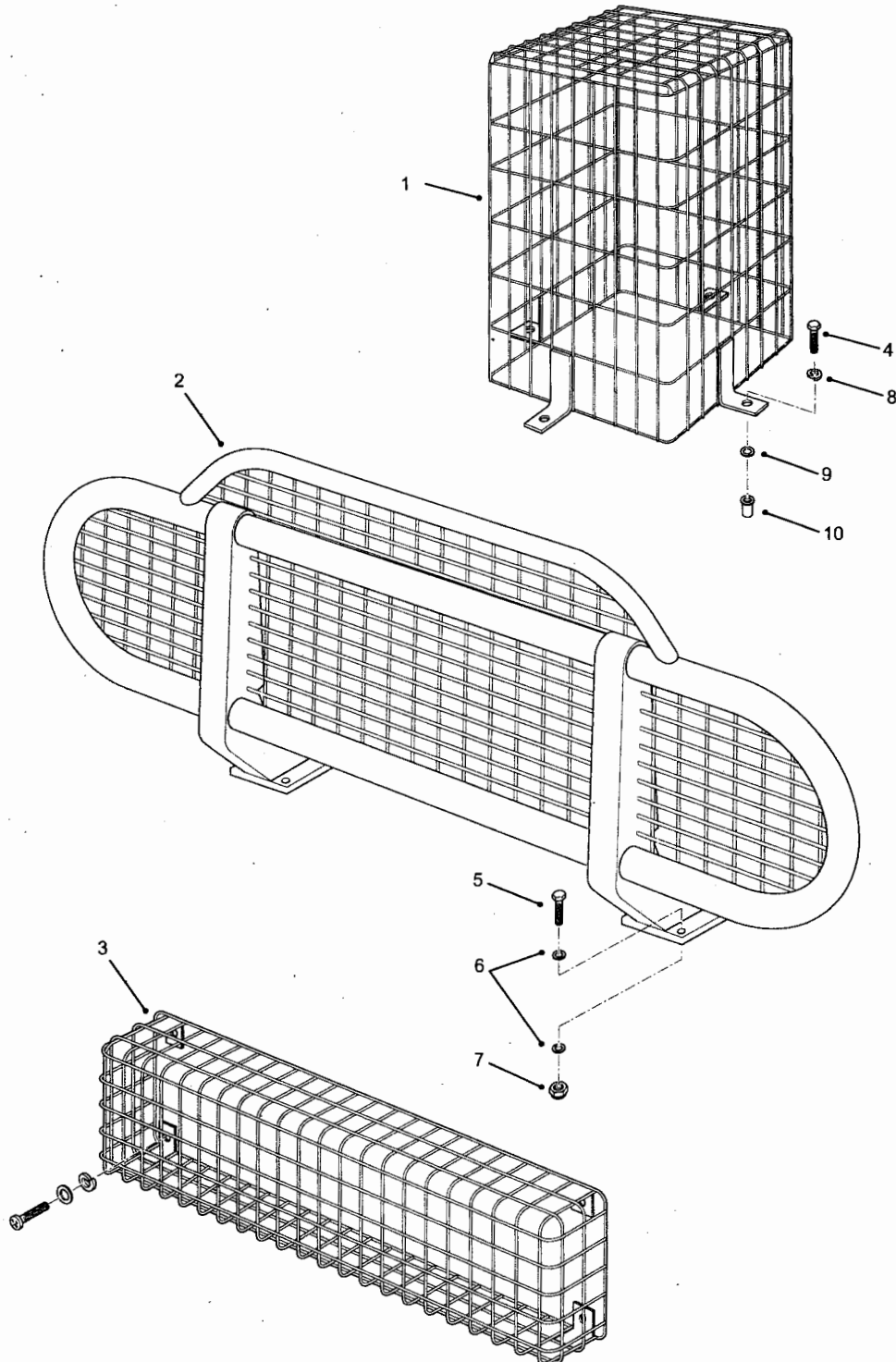

C267/466-1

Fig 3: Beacon guard, bush bar and lamp guards - Ambulance

Fig 3 Item	DMC Army	NATO stock number	Item name	Part No. / Dwg No.	No. off	Annotation (NSCM)
		NP	BEACON GUARD, BUSH BAR, LAMP GUARDS			Ambulance
1		NP	. BEACON GUARD	MSP0113	2	
2		NP	. BUSH BAR, FRONT ASSY	MSP0125	1	
3		NP	. REAR LAMP, GUARDS, FORMED	MSP0112	2	
4	G1	5305-99-122-5360	. SCREW, CAP, HEXAGON HEAD	FS106167L	6	
5	G1	5305-99-122-4910	. SETSCREW, HEX HD, M10 X 40 LONG		4	
6	G1	5310-99-122-6476	. WASHER, FLAT		18	
7	G1	5310-99-122-5497	. NUT, SELF LOCKING, HEXAGON		4	
8	G1	5310-99-208-6458	. WASHER, LOCK		8	
9	G1	5310-99-122-6474	. WASHER, FLAT		A/R	
10	G1	5310-99-138-4838	. NUT, PLAIN, BLIND RIVET		10	

CHAPTER 2-16-8
MAST MOUNT INSTALLATION KIT, 8 MM

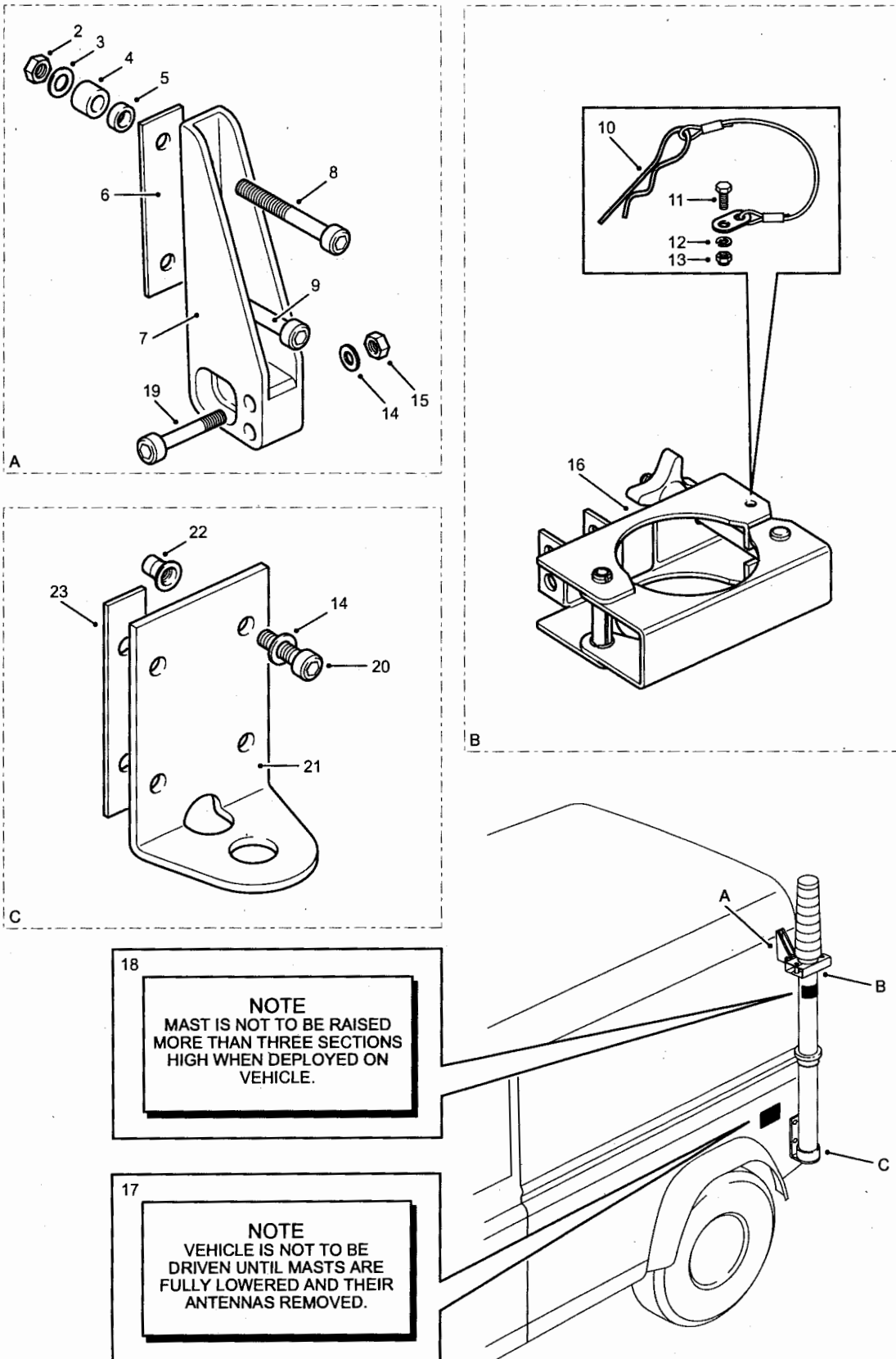

Fig 1: Kit, mast mount installation, 8 mm

C267/419-1

Fig 1 Item	DMC Army	NATO stock number	Item name	Part No. / Dwg No.	No. off	Annotation (NSCM)
NI1	7XD	5820-99-463-1202	MAST MOUNT INSTALLATION KIT, 8 MM		1	Comprising items 2 to 23
2		NP	NUT, NYLOC, HEXAGON HEAD, M10		2	
3		NP	WASHER, SPRING, M10		2	
4		NP	SPACER, LARGE	VM10017-14	2	
5		NP	SPACER, SMALL	VM10017-15	2	
6		NP	GASKET, RUBBER	VM10017-13	1	
7		NP	BRACKET, TOP	VM10017-12	1	
8		NP	CAPSCREW, SOCKET HEAD, M10 X 70		1	
9		NP	CAPSCREW, SOCKET HEAD, M10 X 60		1	
10		NP	RETAINING PIN AND CORD	VM10017-19	1	
11		NP	SCREW, PAN HEAD, M3 x 16		1	
12		NP	WASHER, SPRING, M3		1	
13		NP	NUT, NYLOC, HEXAGON HEAD, M3		1	
14		NP	WASHER, SPRING, M8		6	
15		NP	NUT, NYLOC, HEXAGON HEAD, M8		2	
16		NP	CLAMP ASSY, TOP	VM10017-18	1	
17		NP	LABEL	VM10017-4	1	
18		NP	LABEL,	VM10017-5	1	
19		NP	CAPSCREW, SOCKET HEAD, M8 X 45		2	
20		NP	CAPSCREW, SOCKET HEAD, M8 X 25		4	
21		NP	BRACKET, BOTTOM	VM10017-3	1	
22		NP	NUTSERT, THIN WALL, M8		4	
23		NP	SHIM	VM10017-16	1	

**CHAPTER 3
INDEXES
CONTENTS**

	Page
Record of modifications	3/4
Chapter	
3-1	Index of NATO Stock Numbers to Chapter, Figure and Item Numbers
3-2	Index of ManufacturersPart/Drawing Number to Chapter, Figure and Item Numbers
3-3	Index of NATO Stock Numbers to Item Names and Descriptions
3-4	Index of NATO Supply Code for Manufacturers to Manufacturer Name

**CHAPTER 3-1
INDEX OF NATO STOCK NUMBERS TO
CHAPTER, FIGURE AND ITEM NUMBERS
CONTENTS**

	Page
Index pages	3

**INDEX OF NATO STOCK NUMBERS
TO CHAPTER, FIGURE AND ITEM NUMBERS**

NATO stock number	Chapter 2-sub-para	Fig & item	NATO stock number	Chapter 2-sub-para	Fig & item
0625-40-201-6679	14-3	4-	2510-99-151-2920	12-21	2-7
2340-99-366-5311	2-2	2-1	2510-99-151-2920	12-21	2-NI18
2510-99-001-6974	12-24	1-NI16	2510-99-151-5723	12-45	4-
2510-99-004-1334	12-41	2-3	2510-99-164-8995	12-16	3-NI8
2510-99-004-1401	12-37	1-3	2510-99-164-8995	12-16	3-NI20
2510-99-009-0593	12-21	3-10	2510-99-164-8995	12-16	3-NI32
2510-99-009-0593	12-21	4-10	2510-99-173-0520	12-24	1-4
2510-99-009-0593	12-29	3-23	2510-99-175-4906	12-1	1-2
2510-99-016-1191	4-11	2-1	2510-99-175-4906	12-1	2-2
2510-99-021-5880	12-2	1-2	2510-99-175-4906	12-1	3-2
2510-99-027-0982	12-16	1-2(1)	2510-99-195-3388	11-22	1-NI11
2510-99-028-4979	12-21	1-5	2510-99-204-4740	12-15	1-2(1)
2510-99-028-4979	12-21	1-NI16	2510-99-212-2005	11-31	11-5
2510-99-028-4979	12-21	2-5	2510-99-212-2005	11-31	12-6
2510-99-028-4979	12-21	2-NI16	2510-99-212-5216	16-7	1-NI19
2510-99-052-0799	12-39	2-3	2510-99-215-6078	12-15	1-1(1)
2510-99-060-4171	12-10	2-2(1)	2510-99-215-6304	12-45	1-3
2510-99-063-0277	4-13	1-1	2510-99-215-6305	12-45	1-7(1)
2510-99-075-6633	12-22	4-15	2510-99-215-6342	12-21	3-1
2510-99-075-7975	12-23	1-14	2510-99-215-6343	12-30	1-1(1)
2510-99-075-7975	12-23	2-14	2510-99-215-6350	12-43	1-11(2)
2510-99-075-8019	12-22	3-1(2)	2510-99-215-7427	13-3	1-1
2510-99-075-8316	12-13	1-2	2510-99-215-8627	12-24	2-3 (1)
2510-99-084-4475	12-20	1-28	2510-99-215-8628	12-24	2-4 (2)
2510-99-097-6657	12-15	2-1(4)	2510-99-219-3156	4-11	2-2
2510-99-108-5066	12-6	2-13(2)	2510-99-227-8659	13-2	1-1(3)
2510-99-126-3324	12-45	2-9	2510-99-228-3639	11-22	1-NI12
2510-99-126-3324	12-45	3-15	2510-99-234-1536	12	-17
2510-99-129-8534	12-9	2-2	2510-99-234-3644	12-16	5-7
2510-99-129-8534	12-9	2-NI6	2510-99-234-3644	12-22	2-1
2510-99-131-1131	12-16	2-NI8	2510-99-244-4830	12-15	4-NI47
2510-99-131-1131	12-16	4-2	2510-99-253-3957	12-15	4-18
2510-99-132-3065	11-31	11-4	2510-99-254-7504	12-20	1-11(2)
2510-99-132-3065	11-31	12-5	2510-99-256-4051	12-21	3-14
2510-99-147-2949	12-10	1-2(2)	2510-99-256-4051	12-21	4-14
2510-99-147-3281	12-13	1-NI7	2510-99-258-0179	12-21	2-6
2510-99-148-1296	12-30	1-16	2510-99-258-0180	12-21	4-2
2510-99-148-1296	12-30	2-16	2510-99-258-0181	12-21	5-1
2510-99-151-2813	12-45	3-5	2510-99-258-0181	12-21	7-2

NATO stock number	Chapter 2-sub-para	Fig & item	NATO stock number	Chapter 2-sub-para	Fig & item
2510-99-258-0495	12-13	1-3	2510-99-447-2011	12-8	1-1
2510-99-300-6056	12-16	3-NI7	2510-99-449-6133	12-15	4-10
2510-99-301-6720	12-13	1-25	2510-99-449-6133	12-15	4-NI39
2510-99-301-7150	12-2	2-1	2510-99-453-8076	12-20	1-19(1)
2510-99-301-7152	12-13	1-NI14	2510-99-453-8077	12-20	1-19(2)
2510-99-301-7152	12-13	1-NI20	2510-99-457-3351	12-13	2-20(1)
2510-99-301-7153	12-13	2-1(2)	2510-99-460-0029	12-7	1-6
2510-99-301-7167	12-18	1-9(2)	2510-99-463-6145	12-10	1-15(1)
2510-99-301-8354	12-13	1-NI14	2510-99-463-6145	12-10	2-15 (1)
2510-99-306-3052	12-10	1-2(1)	2510-99-463-6145	12-10	3-14(1)
2510-99-311-2811	12-9	1-1	2510-99-477-6016	13-1	3-6(2)
2510-99-313-4187	12-45	3-19	2510-99-500-1398	12-16	4-10
2510-99-316-1549	4-12	1-1	2510-99-500-5066	12-21	1-3
2510-99-316-1549	4-12	2-1(1)	2510-99-500-6043	12-25	1-3
2510-99-319-8655	11-22	1-7	2510-99-500-6044	12-25	3-1
2510-99-330-1932	12-45	1-7(2)	2510-99-512-1276	11-31	11-NI1
2510-99-333-7887	12-45	3-12	2510-99-512-1276	11-31	12-NI1
2510-99-335-2895	16-7	1-	2510-99-517-3063	12-12	2-18
2510-99-340-2004	12-21	1-10	2510-99-517-3070	12-18	1-9(1)
2510-99-340-2004	12-21	1-NI21	2510-99-517-3498	12-20	1-1
2510-99-340-2004	12-21	2-10	2510-99-517-3499	12-20	1-26(2)
2510-99-340-2004	12-21	2-NI21	2510-99-517-3978	12-24	2-4 (1)
2510-99-356-4278	12-14	1-4(2)	2510-99-517-5174	12-9	2-1
2510-99-356-4607	12-22	3-1(1)	2510-99-533-9373	12-14	1-2(2)
2510-99-356-7733	12-15	4-3	2510-99-533-9373	12-14	2-2(2)
2510-99-361-4426	13-1	5-25(2)	2510-99-535-6821	12-21	1-4
2510-99-373-0572	12-21	2-3	2510-99-535-6821	12-21	1-NI15
2510-99-377-4616	12-13	2-1(3)	2510-99-535-6880	12-10	2-2(2)
2510-99-387-2351	12-45	4-6	2510-99-551-1779	12-13	1-2
2510-99-391-0830	12-21	4-1	2510-99-551-1779	12-13	1-NI8
2510-99-398-0335	12-13	1-NI26	2510-99-551-8050	12-45	4-
2510-99-399-8070	12-43	1-11(1)	2510-99-568-5800	12-21	2-9
2510-99-414-6542	12-10	1-15(2)	2510-99-573-6226	12-21	1-NI13
2510-99-414-6542	12-10	2-15 (2)	2510-99-573-6226	12-21	2-NI13
2510-99-414-6542	12-10	3-14(2)	2510-99-573-6228	12-21	2-NI20
2510-99-417-6255	12-18	1-1	2510-99-573-6229	12-21	1-NI20
2510-99-417-6256	12-21	3-2	2510-99-573-6235	12-21	2-NI14
2510-99-421-2365	12-25	3-2	2510-99-573-6236	12-21	2-NI17
2510-99-427-7895	12-11	1-1	2510-99-573-6237	12-21	1-NI14
2510-99-429-1906	12-12	2-1	2510-99-573-6238	12-21	1-NI17
2510-99-433-4917	12-45	4-1	2510-99-573-6241	12-13	1-NI30
2510-99-442-4893	12-22	4-1(2)	2510-99-573-6242	12-13	1-NI27

NATO stock number	Chapter 2-sub-para	Fig & item
2510-99-573-6244	12-9	2-NI5
2510-99-573-6245	12-9	1-NI4
2510-99-573-6246	12-16	1-1(2)
2510-99-573-6255	13-4	1-1
2510-99-573-6267	12-30	2-1(2)
2510-99-573-6268	12-30	1-1(2)
2510-99-573-6272	13-2	1-1(2)
2510-99-573-6273	13-2	1-1(4)
2510-99-573-6278	13-2	1-13(1)
2510-99-573-6279	13-2	1-13(2)
2510-99-573-6280	13-3	1-2 (2)
2510-99-573-6299	11-23	1-2
2510-99-573-6318	12-30	1-14
2510-99-573-6318	12-30	2-14
2510-99-573-6478	11-22	1-NI10
2510-99-573-6532	12-13	1-NI7
2510-99-573-6533	12-13	1-NI19
2510-99-573-6534	12-13	1-NI9
2510-99-573-6535	12-13	1-NI21
2510-99-573-6536	12-13	1-NI11
2510-99-573-6537	12-13	1-NI23
2510-99-573-7708	12-6	1-1(1)
2510-99-574-4637	12-21	1-9
2510-99-577-3660	12-11	1-9
2510-99-577-3837	4-10	1-1
2510-99-591-3531	12-24	1-1(2)
2510-99-591-3532	12-25	1-1
2510-99-593-1742	11-31	11-2
2510-99-593-1742	11-31	12-NI2
2510-99-593-3089	12-16	2-2
2510-99-601-7884	12-45	2-5
2510-99-605-6790	12-18	1-2
2510-99-613-4846	12-45	4-2
2510-99-623-6961	12-1	1-1
2510-99-623-9090	12-22	4-1(1)
2510-99-623-9215	12-24	1-6
2510-99-663-3812	12-13	1-NI13
2510-99-663-3813	12-13	1-NI28
2510-99-663-3814	12-15	2-1(2)
2510-99-663-6054	12-21	1-8
2510-99-663-6054	12-21	1-NI19
2510-99-663-6054	12-21	2-8

NATO stock number	Chapter 2-sub-para	Fig & item
2510-99-663-6054	12-21	2-NI19
2510-99-663-7297	12-45	2-1
2510-99-663-7297	12-45	3-1
2510-99-663-9526	12-1	2-NI18
2510-99-664-0741	12-6	1-1(2)
2510-99-690-6663	11-22	1-NI9
2510-99-702-1711	12-21	1-7
2510-99-702-1711	12-21	1-NI18
2510-99-702-4086	12-24	2-3 (2)
2510-99-702-6595	12-1	2-1
2510-99-705-6004	12-1	3-1
2510-99-705-6006	16-4	1-25
2510-99-705-6073	11-31	12-3
2510-99-720-4868	12-13	1-NI29
2510-99-721-4393	12-13	2-20(2)
2510-99-721-7186	12-15	1-1(2)
2510-99-723-1808	12-10	3-2(1)
2510-99-730-8801	12-20	1-24(2)
2510-99-732-4041	12-6	2-13(1)
2510-99-737-3373	12-18	1-17
2510-99-739-6067	12-20	1-24(1)
2510-99-740-0893	12-14	1-1
2510-99-740-0893	12-14	2-1
2510-99-744-3295	4-12	1-14
2510-99-745-5281	12-21	2-4
2510-99-745-5281	12-21	2-NI15
2510-99-757-5308	12-22	2-5
2510-99-757-5309	12-22	2-4
2510-99-766-5156	12-7	1-1
2510-99-769-9819	12-21	7-1
2510-99-770-1949	12-13	1-1
2510-99-771-4251	12-24	2-6
2510-99-776-9691	12-16	3-44
2510-99-788-7836	3-1	1-7
2510-99-788-8106	12-10	1-27
2510-99-788-8106	12-10	2-27
2510-99-788-8106	12-10	3-25
2510-99-788-8113	12-13	1-5
2510-99-788-8114	12-13	1-NI11
2510-99-788-8114	12-13	1-NI17
2510-99-788-8136	12-13	2-5(2)
2510-99-788-8137	12-13	2-5(1)

NATO stock number	Chapter 2-sub-para	Fig & item	NATO stock number	Chapter 2-sub-para	Fig & item
2510-99-788-8230	12-14	1-13(1)	2510-99-834-6419	12-13	1-1
2510-99-788-8230	12-14	2-13(1)	2510-99-836-3540	12-24	1-1(1)
2510-99-794-2040	12-16	3-NI19	2510-99-839-5431	12-14	1-2(1)
2510-99-794-2040	12-16	3-NI31	2510-99-839-5431	12-14	2-2(1)
2510-99-795-9046	12-15	1-2(2)	2510-99-842-2516	12-21	1-6
2510-99-796-6134	12-13	2-16	2510-99-844-9597	12-17	3-1(2)
2510-99-796-6141	12-41	1-9	2510-99-850-1442	12-16	3-3
2510-99-796-6141	15-3	1-17	2510-99-850-1442	12-16	3-NI9
2510-99-796-6141	16-7	2-4	2510-99-850-1442	12-16	3-15
2510-99-796-6152	12-12	2-17	2510-99-850-1442	12-16	3-NI21
2510-99-796-6161	12-12	2-2	2510-99-850-1442	12-16	3-27
2510-99-797-6076	12-15	4-19	2510-99-850-1442	12-16	3-NI33
2510-99-797-6076	12-15	4-NI48	2510-99-850-1443	12-16	3-4
2510-99-797-6078	12-15	4-9	2510-99-850-1443	12-16	3-NI10
2510-99-797-6078	12-15	4-NI38	2510-99-850-1443	12-16	3-16
2510-99-797-6084	12-22	5-1	2510-99-850-1443	12-16	3-NI22
2510-99-807-0200	12-16	1-2(2)	2510-99-850-1443	12-16	3-28
2510-99-808-3400	12-22	3-15	2510-99-850-1443	12-16	3-NI34
2510-99-809-0402	12-11	3-6(1)	2510-99-850-1444	12-16	3-5
2510-99-809-0407	12-13	2-1(1)	2510-99-850-1444	12-16	3-NI11
2510-99-809-0433	12-21	1-2	2510-99-850-1444	12-16	3-17
2510-99-809-0433	12-21	2-2	2510-99-850-1444	12-16	3-NI23
2510-99-810-4732	13-2	1-1(1)	2510-99-850-1444	12-16	3-29
2510-99-810-8294	11-22	1-8	2510-99-850-1444	12-16	3-NI35
2510-99-810-8295	11-22	1-6	2510-99-850-1665	12-21	5-2
2510-99-812-4775	14-2	2-NI18	2510-99-850-1813	12-16	5-2
2510-99-812-5089	12-6	2-NI9	2510-99-850-1828	12-16	1-4
2510-99-812-5089	12-6	3-NI19	2510-99-850-1849	12-16	1-5
2510-99-813-1637	12-45	4-3	2510-99-850-1850	12-16	1-3
2510-99-817-4364	12-8	1-2	2510-99-850-1851	12-16	1-6
2510-99-818-0111	12-22	3-13	2510-99-850-1856	12-16	2-NI7
2510-99-818-0111	12-22	4-13	2510-99-850-1856	12-16	3-1(1)
2510-99-820-3311	12-37	1-2	2510-99-850-1856	12-16	3-NI7
2510-99-820-7552	12-23	1-9	2510-99-863-7641	12-2	1-1
2510-99-820-7552	12-23	2-9	2510-99-867-8042	13-1	5-25(1)
2510-99-824-3041	12-6	2-6	2510-99-883-8766	12-22	3-14
2510-99-824-8455	12-15	2-9	2510-99-883-8766	12-22	4-14
2510-99-824-8456	12-15	2-10	2510-99-883-8766	12-29	2-6
2510-99-825-1042	12-10	1-23	2510-99-883-8766	12-29	2-NI9
2510-99-825-1042	12-10	2-19	2510-99-883-8766	12-29	2-11
2510-99-825-1042	12-10	3-18	2510-99-883-8766	13-6	2-7
2510-99-829-7487	12-16	3-38	2510-99-883-8766	13-6	2-8

NATO stock number	Chapter 2-sub-para	Fig & item
2510-99-883-8766	13-6	2-10
2510-99-884-6352	12-15	2-1(3)
2510-99-891-0090	13-3	1-2 (1)
2510-99-896-0602	4-8	1-13
2510-99-909-6126	12-15	2-1(1)
2510-99-911-1714	12-10	1-16
2510-99-911-1714	12-10	2-16
2510-99-911-1714	12-10	3-15
2510-99-911-6070	12-21	5-6
2510-99-916-9904	12-16	1-1(1)
2510-99-934-6690	12-11	3-5(1)
2510-99-935-7325	11-10	1-3
2510-99-940-5957	12-21	3-5
2510-99-940-5957	12-21	4-5
2510-99-942-2080	12-15	4-NI29
2510-99-943-2546	12-15	4-11
2510-99-943-2546	12-15	4-NI40
2510-99-968-0590	11-31	3-29
2510-99-971-5443	10-7	1-1
2510-99-973-1827	12-20	1-26(1)
2510-99-973-3616	12-29	3-28
2510-99-973-7009	11-31	12-4
2510-99-976-6351	11-31	11-3
2510-99-987-8757	4-9	1-1
2510-99-987-8757	4-9	2-1
2510-99-987-8757	4-9	3-1
2510-99-990-0538	16-2	3-NI10
2510-99-998-9195	12-21	3-13
2510-99-998-9195	12-21	4-13
2510-99-998-9200	12-30	2-1(1)
2510-99-999-0119	12-10	3-2(2)
2520-99-016-8707	3-6	1-15
2520-99-030-1505	7-5	2-2(1)
2520-99-051-9908	4-5	1-1
2520-99-075-8908	3-5	2-6
2520-99-126-0747	3-7	1-8
2520-99-126-3435	4-2	2-1
2520-99-127-4809	3	1-1(4)
2520-99-131-1508	4-3	5-3
2520-99-132-9895	1-25	1-14
2520-99-146-2845	3-5	1-NI9
2520-99-147-2828	4-3	5-2

NATO stock number	Chapter 2-sub-para	Fig & item
2520-99-177-7221	2-1	1-4(2)
2520-99-179-4856	3-5	1-NI10
2520-99-212-8695	4-5	3-1(1)
2520-99-225-6102	3-5	2-8
2520-99-226-6513	3	1-NI2(1)
2520-99-244-2575	3	1-1(1)
2520-99-256-1118	1-25	1-13
2520-99-274-6715	4-3	6-9(2)
2520-99-277-6018	4-13	1-4
2520-99-277-6018	11-4	1-8
2520-99-277-6018	14-1	1-48
2520-99-316-3935	2	1-1(2)
2520-99-326-7958	2	1-1(1)
2520-99-333-7880	4-3	5-NI8
2520-99-350-8858	3	1-1(2)
2520-99-361-7618	4-3	3-12
2520-99-361-7618	4-4	3-12
2520-99-363-2256	2-1	1-4(1)
2520-99-399-8075	7-5	2-2(2)
2520-99-450-4322	4-3	5-1
2520-99-453-6658	4-5	5-1(1)
2520-99-461-1138	2-1	1-NI11
2520-99-463-6161	2-1	1-10
2520-99-464-6929	4-4	5-1(1)
2520-99-500-8917	3-9	1-16
2520-99-517-3132	3-5	2-9
2520-99-551-6345	4-5	3-1(2)
2520-99-573-6326	16-5	1-5
2520-99-573-7683	4-3	6-1(2)
2520-99-573-7684	4-3	6-1(1)
2520-99-577-1467	4-2	1-2
2520-99-577-1467	4-2	2-2
2520-99-577-1467	4-2	3-2
2520-99-591-3538	4-5	3-8(1)
2520-99-595-4483	4-3	4-1
2520-99-595-4483	4-4	4-1
2520-99-595-4640	4-2	1-1
2520-99-608-3371	4-3	1-NI2
2520-99-608-3714	4-3	3-1(1)
2520-99-608-3714	4-4	3-1(1)
2520-99-641-7825	2-1	1-9(2)
2520-99-641-7826	3-5	1-NI8

NATO stock number	Chapter 2-sub-para	Fig & item	NATO stock number	Chapter 2-sub-para	Fig & item
2520-99-663-3140	3-5	1-4	2520-99-792-5592	3-5	2-17
2520-99-723-2841	3-5	1-1	2520-99-792-5594	3-9	1-1
2520-99-723-3376	2-6	1-13	2520-99-792-6565	4-3	3-4
2520-99-724-5844	3-4	1-5(1)	2520-99-792-6565	4-4	3-4
2520-99-724-8521	3-7	1-11	2520-99-792-6565	4-5	3-4
2520-99-739-2765	3-4	1-1	2520-99-792-8059	2-2	3-3
2520-99-739-2768	3-2	1-7	2520-99-792-8059	2-6	1-22
2520-99-739-2768	3-2	1-NI14	2520-99-796-5406	12-13	2-13
2520-99-739-2768	3-2	1-NI21	2520-99-796-5406	12-21	5-19
2520-99-739-2769	3-2	1-1	2520-99-796-5406	12-21	6-3
2520-99-739-2769	3-2	1-NI8	2520-99-807-4047	2-1	1-1
2520-99-739-2778	3-7	1-10	2510-99-810-5735	12-13	1-NI9
2520-99-739-2781	3-6	1-9	2520-99-824-3931	4-3	4-3
2520-99-739-2787	3-9	1-4	2520-99-824-3931	4-4	4-5
2520-99-774-2325	3-2	1-2	2520-99-832-3404	2-1	1-9(1)
2520-99-774-2325	3-2	1-NI9	2520-99-834-0531	4-1	1-5
2520-99-774-2325	3-2	1-NI16	2520-99-834-0531	4-2	1-5
2520-99-774-4390	3-8	1-1	2520-99-834-0531	4-2	2-5
2520-99-774-4391	3-8	1-17	2520-99-834-0531	4-2	3-5
2520-99-774-4392	3-8	1-21	2520-99-834-3765	4-1	1-2
2520-99-774-4395	3-8	1-5	2520-99-839-9963	4-1	1-1
2520-99-787-5429	2-5	1-19	2520-99-842-1755	4-3	3-10
2520-99-792-0790	2-5	1-6	2520-99-842-1755	4-4	3-10
2520-99-792-0791	2-5	1-13	2520-99-842-1755	4-5	3-8(2)
2520-99-792-0792	2-5	1-15	2520-99-846-2145	4-2	3-1
2520-99-792-0796	2-5	1-7	2520-99-851-8227	4-4	5-1(2)
2520-99-792-0798	2-5	1-9	2520-99-874-1494	6-2	1-11
2520-99-792-0812	2-6	1-1	2520-99-874-1494	6-3	1-2
2520-99-792-0813	2-6	1-6	2510-99-894-1259	12-13	1-NI8
2520-99-792-0837	3-1	2-26	2520-99-896-0090	4-5	5-1(2)
2520-99-792-0876	3-1	1-13(2)	2520-99-931-3082	4-3	5-4
2520-99-792-0878	3-6	1-1	2520-99-932-6860	4-3	5-1(2)
2520-99-792-0879	3-6	1-2	2520-99-934-6677	10-4	1-1
2520-99-792-0891	3-6	1-5	2520-99-934-6677	10-4	2-1
2520-99-792-0893	3-6	1-8	2520-99-943-1117	2-2	3-29
2520-99-792-0901	3-5	1-2	2520-99-957-6058	3-1	1-14
2520-99-792-0905	3-5	2-1	2520-99-987-5445	3	1-1(3)
2520-99-792-0911	3-8	1-15	2520-99-999-4864	3-1	2-1
2520-99-792-0915	3-8	1-11	2530-99-004-1320	7-4	1-19
2520-99-792-0924	3-8	1-3	2530-99-011-2485	5-2	1-2(1)
2520-99-792-0927	3-8	1-7	2530-99-051-4906	4-8	1-17(2)
2520-99-792-5589	3-6	1-6	2530-99-051-7290	7-4	1-10(2)

NATO stock number	Chapter 2-sub-para	Fig & item
2530-99-051-9908	4-5	1-1
2530-99-052-0349	3-10	1-1
2530-99-126-3017	4-11	1-1
2530-99-131-1568	7-5	2-9
2530-99-147-1297	7-5	2-7
2530-99-149-8459	4-3	1-1
2530-99-160-4175	4-8	1-1
2530-99-168-8521	7-4	1-10(1)
2530-99-198-9040	5-1	1-1(1)
2530-99-203-7794	7-5	2-1
2530-99-234-3203	5-2	1-2(2)
2530-99-234-4335	3-10	1-2
2530-99-234-4343	7-5	1-8
2530-99-752-8115	4-7	1-1
2530-99-254-7556	5-1	1-7
2530-99-259-6103	7-5	1-2(2)
2530-99-300-8711	4-3	7-14
2530-99-300-8711	4-5	5-17
2530-99-300-9267	5-2	1-1(2)
2530-99-301-1943	7-5	1-7
2530-99-301-2299	5-3	1-2
2530-99-301-6659	3-10	1-3
2530-99-301-6705	7-5	1-12
2530-99-304-7055	7-1	1-4
2530-99-314-5832	4-3	7-10
2530-99-314-5832	4-5	5-18
2530-99-316-3604	7-4	1-11
2530-99-317-5161	5-2	2-NI14
2530-99-320-0945	4-3	7-4
2530-99-320-0945	4-4	5-11
2530-99-320-0945	4-5	5-11
2530-99-386-7223	7-4	1-3(2)
2530-99-398-0507	7-1	1-NI14
2530-99-439-2249	5-1	1-6(1)
2530-99-449-3388	5-2	1-1(1)
2530-99-462-4549	4-8	1-17(1)
2530-99-500-4713	7-5	2-10
2530-99-517-2879	3-10	1-5
2530-99-517-3133	5-2	3-2
2530-99-533-9660	7-1	1-1
2530-99-562-3447	7-5	2-6(1)
2530-99-563-4954	4-10	1-7

NATO stock number	Chapter 2-sub-para	Fig & item
2530-99-563-4954	4-13	1-7
2530-99-573-6323	16-5	1-4
2530-99-573-6439	5-1	1-6(2)
2530-99-573-6442	16-5	1-6
2530-99-573-6443	5-1	1-1(2)
2530-99-573-6559	6-3	1-NI20
2530-99-573-6559	7-1	1-12
2530-99-577-6230	7-5	1-9
2530-99-617-3240	7-1	1-2
2530-99647-9937	5-4	1-1
2530-99-660-7430	7-5	2-6(2)
2530-99-660-7431	7-5	1-6(2)
2530-99-663-3781	5-2	2-NI9
2530-99-663-3781	5-2	3-1
2530-99-663-5053	3-10	1-6
2530-99-701-6631	4-3	5-11
2530-99-702-1382	7-4	1-1
2530-99-720-8137	12-7	1-11
2530-99-720-8147	7-6	1-10(1)
2530-99-721-3509	5-1	1-19
2530-99-721-3511	5-1	1-23
2530-99-721-3513	5-1	2-1
2530-99-721-3514	5-1	2-2
2530-99-722-1727	5-2	2-6
2530-99-722-1729	5-2	2-5
2530-99-722-1730	5-2	2-7
2530-99-722-1731	5-2	2-NI8
2530-99-729-2349	5-2	1-5
2530-99-729-2949	5-1	1-2
2530-99-729-2951	7-3	2-3
2530-99-729-2951	7-3	3-3
2530-99-729-3011	5-3	1-12
2530-99-732-6776	4-11	2-7
2530-99-738-0279	5-3	1-3
2530-99-738-0279	5-3	1-13
2530-99-740-6253	7-5	1-6(1)
2530-99-758-3378	7-2	1-17
2530-99-758-3378	7-2	2-10
2530-99-765-4748	7-4	1-3(1)
2530-99-765-4749	7-5	1-1
2530-99-765-6067	7-5	1-2(1)
2530-99-771-6975	7-6	1-10(2)

NATO stock number	Chapter 2-sub-para	Fig & item	NATO stock number	Chapter 2-sub-para	Fig & item
2530-99-781-5516	2-4	1-6	2530-99-832-2550	5-2	1-9
2530-99-786-7626	7-2	1-5	2530-99-839-5440	5-3	1-17
2530-99-786-7626	7-2	2-3	2530-99-849-9645	6-2	1-10
2530-99-786-8608	6-2	2-3	2530-99-849-9646	6-2	1-12
2530-99-788-8083	3-1	2-16(1)	2530-99-851-0359	7-1	1-3
2530-99-797-7039	4-3	6-3(1)	2530-99-851-0592	12-41	4-
2530-99-797-7040	4-3	6-3(2)	2530-99-896-0037	7-5	1-11
2530-99-797-7041	4-3	6-3(3)	2530-99-902-2278	7-2	1-10
2530-99-797-7043	4-3	6-5(1)	2530-99-905-9545	4-3	6-4
2530-99-797-7043	7-4	1-4(1)	2530-99-915-4219	5-2	2-12
2530-99-797-7044	7-4	1-4(2)	2530-99-926-3511	7-6	2-1
2530-99-797-7045	4-3	6-7	2530-99-957-4399	4-4	1-1
2530-99-797-7046	4-3	6-10	2530-99-978-2185	5-3	1-11
2530-99-797-7052	4-3	7-15	2540-99-004-0863	12-15	4-12
2530-99-797-7052	4-4	5-8	2540-99-008-1133	15-3	3-9
2530-99-797-7052	4-5	5-8	2540-99-011-2871	12-44	2-1
2530-99-797-7061	7-4	1-20	2540-99-015-8435	12-15	4-NI50
2530-99-798-0216	3-10	1-9	2540-99-020-7270	10-12	7-2
2530-99-802-3999	2-1	1-13	2540-99-027-6772	6-3	1-1
2530-99-802-3999	7-4	1-22	2540-99-051-9122	14-3	1-1(2)
2530-99-802-3999	7-5	1-15	2540-99-052-0087	4-8	1-9
2530-99-802-3999	7-5	2-13	2540-99-052-0118	8-7	1-3
2530-99-809-1064	6-2	2-1	2540-99-052-0298	13-6	1-1
2530-99-810-2125	4-3	2-2	2540-99-052-0323	11-32	1-1(1)
2530-99-810-2125	4-4	2-2	2540-99-052-0323	11-32	2-2
2530-99-810-2125	4-5	2-2	2540-99-052-0756	10-10	1-22
2530-99-811-8177	1-20	1-1	2540-99-052-3876	11-21	3-8
2530-99-813-0203	5-3	1-7	2540-99-052-3876	11-21	4-12
2530-99-813-0203	5-3	1-21	2540-99-052-3876	13-1	5-30
2530-99-824-0663	6-2	2-NI17	2540-99-062-2231	12-16	3-45
2530-99-825-6920	7-2	1-19	2540-99-083-3914	10-11	1-6
2530-99-825-6920	7-3	1-13	2540-99-083-3914	10-13	7-3
2530-99-825-6920	7-3	2-16	2540-99-083-3914	12-33	1-7
2530-99-825-6920	7-3	3-16	2540-99-083-7062	10-11	1-5
2530-99-830-2724	7-2	1-14	2540-99-084-5001	12-33	2-1
2530-99-830-2724	7-2	2-9	2540-99-087-1604	12-31	1-5(1)
2530-99-830-2724	7-3	1-12	2540-99-087-5030	13-1	5-16(1)
2530-99-830-2724	7-3	2-15	2540-99-108-5072	14-1	1-14
2530-99-830-2724	7-3	3-15	2540-99-108-5072	14-1	1-NI26
2530-99-830-2733	7-4	1-21	2540-99-108-5072	14-1	1-NI42
2530-99-830-2733	7-5	1-14	2540-99-113-3872	10-12	3-2
2530-99-830-2733	7-5	2-12	2540-99-125-4612	12-23	2-15

NATO stock number	Chapter 2-sub-para	Fig & item
2540-99-125-4649	12-17	1-8(2)
2540-99-125-9691	10-12	7-1
2540-99-126-3322	14-1	1-13
2540-99-126-3322	14-1	1-NI25
2540-99-126-3322	14-1	1-NI41
2540-99-126-3397	11-32	3-18
2540-99-126-3397	11-32	4-10
2540-99-126-3397	11-32	5-11
2540-99-126-4179	13-3	1-4
2540-99-126-4204	12-31	1-1(1)
2540-99-127-4904	15-1	8-NI1
2540-99-127-4905	15-1	6-9
2540-99-129-8536	14-2	1-6
2540-99-129-8536	14-2	1-NI17
2540-99-131-1506	4-12	1-16
2540-99-140-0911	12-14	1-11
2540-99-140-2364	13-1	2-4
2540-99-141-5330	13-6	2-20(2)
2540-99-149-9435	12-30	1-NI18
2540-99-149-9435	12-30	2-9 (2)
2540-99-151-2919	14-2	2-2
2540-99-158-4640	11-32	1-2
2540-99-158-4640	11-32	2-3
2540-99-161-4003	12-6	1-13
2540-99-173-0400	13-6	1-3
2540-99-174-5496	13-6	2-20(1)
2540-99-179-9514	11-31	1-16(1)
2540-99-179-9514	11-31	1-16(2)
2540-99-196-0146	12-31	4-8(1)
2540-99-196-4146	10-13	6-11
2540-99-197-6084	12-32	2-5
2540-99-198-8651	11-31	1-21(1)
2540-99-198-8651	11-31	1-21(2)
2540-99-199-7281	12-14	1-4(1)
2540-99-212-7539	1-1	1-14
2540-99-215-4519	10-8	1-1(2)
2540-99-215-6303	12-44	1-1
2540-99-215-6445	10-6	1-1(1)
2540-99-215-6468	13-6	1-2
2540-99-215-6468	13-6	2-1
2540-99-215-7479	12-34	2-7
2540-99-215-7482	14-2	3-2

NATO stock number	Chapter 2-sub-para	Fig & item
2540-99-219-7989	12-39	2-2
2540-99-223-2190	11-32	1-15
2540-99-223-2190	11-32	2-30
2540-99-223-2190	11-32	6-9
2540-99-223-2190	11-32	7-21
2540-99-225-8893	12-16	2-1
2540-99-227-6055	14-2	2-14
2540-99-234-4027	12-31	3-2
2540-99-234-4027	12-31	4-2
2540-99-234-4566	12-31	1-2(1)
2540-99-234-4711	12-31	1-28
2540-99-239-2036	10-10	1-3
2540-99-239-2038	14-1	1-NI30
2540-99-244-0638	14-3	1-NI15
2540-99-244-8271	12-25	1-5
2540-99-244-8283	14-4	3-13
2540-99-245-1161	12-25	2-10
2540-99-245-8631	12-16	2-NI17
2540-99-253-2122	12-44	4-6
2540-99-254-7503	12-4	2-1
2540-99-257-8103	13-1	1-1
2540-99-257-8184	10-8	1-1(1)
2540-99-257-9961	12-39	1-5(2)
2540-99-258-0107	14-1	1-45
2540-99-258-0512	12-31	1-15
2540-99-258-0514	12-32	1-4
2540-99-269-2840	12-29	6-
2540-99-282-5980	12-15	2-1(1)
2540-99-285-9974	10-10	2-8
2540-99-288-6645	12-35	4-4
2540-99-292-8333	12-31	3-8
2540-99-297-6921	12-32	3-6
2540-99-299-0390	6-3	1-4
2540-99-300-3292	11-32	6-8
2540-99-300-7631	11-32	3-1
2540-99-301-7122	12-29	2-5
2540-99-301-7351	10-6	2-2(2)
2540-99-301-8355	12-25	3-6
2540-99-301-8396	12-33	1-18
2540-99-313-3740	14-2	4-7
2540-99-314-5873	12-9	3-3(2)
2540-99-316-1433	14-3	1-2(2)

NATO stock number	Chapter 2-sub-para	Fig & item	NATO stock number	Chapter 2-sub-para	Fig & item
2540-99-317-6517	12-9	4-1	2540-99-424-0861	12-16	2-NI19
2540-99-317-6517	12-9	4-NI11	2540-99-424-0861	13-3	2-NI1 (1)
2540-99-319-8500	12-9	4-2	2540-99-425-4803	13-1	2-1
2540-99-319-8500	14-1	1-53	2540-99-427-7929	10-10	1-26
2540-99-320-0145	12-40	4-1(1)	2540-99-430-9522	10-10	1-6
2540-99-320-4788	14-3	1-1(1)	2540-99-430-9526	12-29	4-1
2540-99-322-3334	8-7	1-NI9	2540-99-432-6922	13-5	1-2
2540-99-326-5988	12-6	2-1(1)	2540-99-436-1047	10-12	1-13
2540-99-330-1983	12-31	1-21	2540-99-438-4045	12-44	4-1
2540-99-331-8336	12-30	1-8	2540-99-440-7619	12-16	2-NI20
2540-99-331-8336	12-30	2-8	2540-99-442-4428	11-31	3-19
2540-99-337-0633	14-1	1-1	2540-99-444-8004	11-32	5-1
2540-99-345-6857	10-12	1-3	2540-99-445-6602	16-4	1-NI32
2540-99-348-5101	6-2	1-1	2540-99-446-0194	12-29	3-24
2540-99-354-2654	12-21	6-10	2540-99-453-6529	12-29	2-NI8
2540-99-357-7724	11-30	2-17	2540-99-457-5224	12-15	4-NI36
2540-99-358-5589	10-12	1-4	2540-99-457-7646	11-32	4-1
2540-99-361-7018	11-12	3-9	2540-99-464-7121	12-31	2-1
2540-99-371-0325	11-31	2-2	2540-99-464-7123	12-31	1-5(2)
2540-99-371-0439	12-32	1-5	2540-99-471-1436	12-31	4-12
2540-99-373-6103	12-40	4-1(2)	2540-99-474-4894	14-1	1-3
2540-99-374-7338	12-1	1-21	2540-99-474-4894	14-1	1-NI31
2540-99-374-7338	12-1	2-17	2540-99-480-7482	10-10	2-2
2540-99-374-7358	14-2	4-1	2540-99-495-7006	11-32	1-12
2540-99-376-2147	12-32	2-1	2540-99-497-8855	13-1	5-14(1)
2540-99-382-6916	12-25	3-9	2540-99-498-8867	12-32	3-4
2540-99-386-6470	12-9	1-17	2540-99-500-0054	14-2	1-7
2540-99-386-6470	12-9	2-19	2540-99-500-6056	13-1	5-16(2)
2540-99-386-7593	12-16	4-8	2540-99-500-6084	12-29	4-19
2540-99-396-1264	14-2	2-3	2540-99-500-6085	12-31	1-6(2)
2540-99-396-8975	12-44	4-9	2540-99-500-6087	14-3	3-6
2540-99-399-0817	12-35	4-2	2540-99-501-1653	12-34	2-5
2540-99-399-8095	12-25	1-6	2540-99-510-0640	15-1	6-3
2540-99-405-7576	10-6	1-18(2)	2540-99-517-0764	10-6	1-18(1)
2540-99-408-9226	13-3	2-NI 1 (2)	2540-99-517-3104	11-32	3-3
2540-99-410-0110	12-31	1-19	2540-99-517-5220	10-10	1-1
2540-99-413-8062	12-30	3-21	2540-99-520-0429	13-6	2-21
2540-99-413-8062	12-30	4-21	2540-99-535-6827	13-2	1-3(1)
2540-99-414-6537	10-6	1-16	2540-99-535-6828	13-5	1-1
2540-99-422-9899	14-3	3-1	2540-99-535-7540	12-25	2-5
2540-99-423-3153	10-12	1-8	2540-99-549-5852	12-32	3-7
2540-99-423-5075	12-44	4-8	2540-99-553-1820	13-1	1-9

NATO stock number	Chapter 2-sub-para	Fig & item
2540-99-553-2483	12-34	2-9
2540-99-553-7684	12-44	4-4
2540-99-555-0377	12-38	1-3
2540-99-562-2557	14-1	1-4
2540-99-562-4303	10-6	1-1(2)
2540-99-568-5323	12-35	4-1
2540-99-572-5723	16-5	1-19
2540-99-573-6230	8-7	2-15
2540-99-573-6231	12-6	1-1(3)
2540-99-573-6252	12-40	2-1
2540-99-573-6257	11-32	2-23
2540-99-573-6258	11-32	2-1
2540-99-573-6259	11-32	7-1
2540-99-573-6261	11-32	2-11
2540-99-573-6262	11-32	7-7
2540-99-573-6263	11-32	4-6
2540-99-573-6263	11-32	5-6
2540-99-573-6264	11-32	5-7
2540-99-573-6266	12-3	1-1
2540-99-573-6269	13-6	2-2
2540-99-573-6270	13-6	2-3
2540-99-573-6274	13-2	1-9(1)
2540-99-573-6275	13-2	1-9(2)
2540-99-573-6276	13-3	1-3 (2)
2540-99-573-6281	13-6	2-18(2)
2540-99-573-6282	13-6	2-19(2)
2540-99-573-6283	13-6	2-18(1)
2540-99-573-6284	13-6	2-19(1)
2540-99-573-6286	13-6	2-14
2540-99-573-6287	13-6	2-15
2540-99-573-6288	13-6	2-16
2540-99-573-6289	13-6	2-17
2540-99-573-6290	13-6	2-12
2540-99-573-6291	13-6	2-13
2540-99-573-6292	12-44	3-2(2)
2540-99-573-6293	12-44	3-2(1)
2540-99-573-6294	12-44	3-3(2)
2540-99-573-6295	12-44	3-4(2)
2540-99-573-6296	12-44	3-3(1)
2540-99-573-6297	12-44	3-4(1)
2540-99-573-6298	12-44	3-1
2540-99-573-6307	14-2	1-NI12

NATO stock number	Chapter 2-sub-para	Fig & item
2540-99-573-6308	14-2	2-NI7
2540-99-573-6310	14-2	2-NI8
2540-99-573-6311	14-2	1-NI18
2540-99-573-6312	14-2	1-NI19
2540-99-573-6319	12-35	3-10
2540-99-573-6320	12-35	3-3
2540-99-573-6320	12-35	3-NI8
2540-99-573-6320	12-35	4-3
2540-99-573-6321	12-35	3-2
2540-99-573-6321	12-35	3-NI7
2540-99-573-6322	12-35	3-4
2540-99-573-6322	12-35	3-NI9
2540-99-573-6324	13-6	2-5
2540-99-573-6325	13-6	2-6
2540-99-573-6332	12-35	1-1
2540-99-573-6332	16-4	5-1
2540-99-573-6335	16-5	1-3
2540-99-573-6336	16-5	1-2
2540-99-573-6338	12-35	3-5
2540-99-573-6338	12-35	3-NI11
2540-99-573-6338	12-35	4-6
2540-99-573-6345	16-5	1-1(1)
2540-99-573-6346	16-5	1-1(2)
2540-99-573-6347	12-35	3-NI6
2540-99-573-6348	12-35	3-1
2540-99-573-6366	10-12	6-1
2540-99-573-6373	10-12	8-3
2540-99-573-6375	12-44	2-NI5
2540-99-573-6376	12-44	1-NI6
2540-99-573-6376	12-44	2-NI6
2540-99-573-6377	12-44	1-NI5
2540-99-573-6392	10-6	1-1(3)
2540-99-573-6393	10-6	3-NI25
2540-99-573-6396	10-12	4-1
2540-99-573-6475	6-3	1-18(2)
2540-99-573-6479	11-30	2-9
2540-99-573-6480	11-30	2-10
2540-99-573-6542	10-12	1-6
2540-99-573-6543	10-12	1-7
2540-99-573-6544	10-12	1-9
2540-99-573-6562	11-32	7-10
2540-99-573-6563	11-32	2-16

NATO stock number	Chapter 2-sub-para	Fig & item	NATO stock number	Chapter 2-sub-para	Fig & item
2540-99-573-7680	10-6	3-1(1)	2540-99-667-0110	13-6	3-4
2540-99-573-7696	14-1	1-NI32	2540-99-670-6103	12-1	1-NI22
2540-99-573-7714	14-2	2-17	2540-99-670-6103	12-1	2-NI18
2540-99-574-4650	12-44	4-5	2540-99-676-4352	15-1	8-6
2540-99-581-6517	12-40	3-2(2)	2540-99-681-5422	13-6	2-4
2540-99-581-6517	12-40	3-NI12	2540-99-690-6667	12-31	4-8(2)
2540-99-581-6517	12-40	3-NI13	2540-99-695-2747	14-1	1-16
2540-99-584-6427	12-32	3-5	2540-99-695-2747	14-1	1-NI28
2540-99-591-1455	12-15	4-1	2540-99-695-2747	14-1	1-NI44
2540-99-591-3266	14-2	1-1	2540-99-700-3230	12-40	1-1
2540-99-591-3533	12-25	2-4	2540-99-701-6051	12-40	1-3(2)
2540-99-591-3545	14-2	4-4	2540-99-701-7788	8-1	2-26
2540-99-593-2739	14-2	3-1	2540-99-701-7788	12-13	2-22
2540-99-595-6506	12-14	1-13(2)	2540-99-701-7788	12-21	5-25
2540-99-595-6506	12-14	2-13(2)	2540-99-702-1691	15-4	1-3
2540-99-597-0077	13-6	3-	2540-99-702-1691	15-4	2-3
2540-99-603-4602	12-29	4-18	2540-99-702-2590	12-29	4-2
2540-99-605-8348	14-2	3-10	2540-99-702-2606	12-27	1-1
2540-99-605-8604	12-15	4-NI31	2540-99-702-4101	12-31	4-1
2540-99-611-5316	12-17	1-1	2540-99-713-3023	12-40	3-2(1)
2540-99-612-6126	12-17	1-11(2)	2540-99-713-3023	12-40	3-NI14
2540-99-614-0511	12-35	4-5	2540-99-713-3023	12-40	3-NI15
2540-99-617-4020	12-31	3-1	2540-99-720-8126	4-9	1-6
2540-99-617-9794	12-3	2-1(1)	2540-99-720-8126	4-9	2-6
2540-99-627-6986	14-3	1-4(2)	2540-99-720-8126	4-9	3-6
2540-99-641-7795	13-1	2-6	2540-99-720-8157	10-6	1-21(1)
2540-99-641-7802	13-6	2-22	2540-99-720-8160	11-32	1-9(1)
2540-99-641-7819	14-2	1-5	2540-99-720-9991	4-12	1-6
2540-99-641-7819	14-2	1-NI16	2540-99-720-9991	4-12	2-6
2540-99-647-9941	14-1	1-5	2540-99-721-3478	4-12	1-10
2540-99-647-9941	14-1	1-NI17	2540-99-721-3478	4-12	2-10
2540-99-647-9941	14-1	1-NI33	2540-99-721-3479	4-12	1-11
2540-99-663-3815	12-17	1-5(1)	2540-99-721-3479	4-12	2-11
2540-99-663-3842	8-7	1-NI11	2540-99-721-3519	6-1	1-1
2540-99-663-4936	13-2	1-3(2)	2540-99-721-3520	6-1	1-3
2540-99-663-4945	14-3	1-4(1)	2540-99-721-4396	12-40	3-1
2540-99-663-6096	12-31	1-1(2)	2590-99-721-4410	10-6	3-14
2540-99-663-6108	12-42	1-3	2540-99-721-4411	10-6	3-5
2540-99-666-3118	12-16	2-NI13	2540-99-721-4411	10-6	3-18
2540-99-666-4479	11-32	7-20	2540-99-721-4412	10-6	1-12
2540-99-666-4847	12-39	1-4(1)	2540-99-721-4413	10-6	1-13
2540-99-666-4847	12-39	2-1	2540-99-721-4413	12-41	2-NI6

NATO stock number	Chapter 2-sub-para	Fig & item
2540-99-721-4419	10-6	1-14
2540-99-721-4421	10-8	1-4
2540-99-721-4447	12-39	1-1
2540-99-721-4472	12-17	1-11(1)
2540-99-721-5129	12-15	4-NI42
2540-99-721-5130	12-15	4-13
2540-99-721-7184	12-7	1-12
2540-99-722-6778	12-18	1-11
2540-99-723-4286	2-6	1-NI14
2540-99-724-4044	12-21	6-11
2540-99-724-5832	15-1	1-14
2540-99-724-5832	15-1	2-2
2540-99-726-8568	12-3	1-4
2540-99-727-8166	12-40	1-3(1)
2540-99-729-9839	2-1	1-7
2540-99-729-9840	2-1	1-5
2540-99-730-8462	12-23	1-5
2540-99-730-8462	12-23	1-11
2540-99-730-8462	12-23	2-5
2540-99-730-8462	12-23	2-11
2540-99-730-8462	12-29	1-3
2540-99-730-8462	12-29	2-17
2540-99-730-8462	12-35	3-19
2540-99-730-8462	12-35	4-14
2540-99-730-8462	12-43	1-13
2540-99-730-8462	15-3	1-26
2540-99-731-2197	12-40	1-NI13
2540-99-740-2711	12-17	4-1
2540-99-740-3065	15-1	6-2
2540-99-740-7338	15-1	1-2
2540-99-740-7338	15-1	2-1
2540-99-740-7377	12-39	1-2
2540-99-748-3762	12-17	1-NI17
2540-99-756-5899	12-17	4-NI5
2540-99-764-8079	15-1	8-11
2540-99-768-8016	12-17	1-5(2)
2540-99-769-8834	11-31	2-1
2540-99-769-9728	12-15	4-NI41
2540-99-770-0135	11-32	1-13
2540-99-770-0135	11-32	2-26
2540-99-771-4675	14-2	3-5
2540-99-771-6982	10-6	1-21(2)

NATO stock number	Chapter 2-sub-para	Fig & item
2540-99-771-6983	11-32	1-9(2)
2540-99-776-9670	12-41	1-4
2540-99-776-9670	12-41	3-4
2540-99-776-9671	12-41	1-1
2540-99-776-9671	12-41	3-1
2540-99-778-0181	12-17	1-8(1)
2540-99-781-4207	11-32	1-3
2540-99-781-4207	11-32	2-4
2540-99-781-4217	12-15	4-NI4
2540-99-781-4217	12-15	4-NI32
2540-99-781-9177	10-12	6-14
2540-99-788-8111	12-6	2-1(2)
2540-99-788-8119	13-1	5-14(2)
2540-99-788-8125	13-1	5-21(1)
2540-99-788-8126	13-1	5-21(2)
2540-99-788-8161	13-1	5-1(1)
2540-99-788-8162	13-1	5-1(2)
2540-99-788-8169	13-1	5-2(1)
2540-99-788-8233	13-1	3-7(1)
2540-99-788-8234	13-1	3-7(2)
2540-99-788-8240	13-1	1-22
2540-99-788-8240	13-1	2-16
2540-99-788-8241	13-1	5-2(2)
2540-99-788-8242	13-1	1-19(2)
2540-99-788-8243	13-1	1-19(1)
2540-99-788-8412	13-1	4-2
2540-99-792-2082	12-16	2-NI5
2540-99-793-4088	11-23	1-34
2540-99-793-4088	12-17	1-3
2540-99-793-4088	12-17	4-2
2540-99-793-4088	12-17	4-NI6
2540-99-795-3170	12-39	1-5(1)
2540-99-797-4647	12-17	1-15
2540-99-797-4647	12-17	3-3
2540-99-800-2685	12-33	1-15
2540-99-807-5736	14-3	1-2(1)
2540-99-808-7495	12-17	1-2
2540-99-808-8315	16-3	1-3
2540-99-809-0949	13-6	1-4
2540-99-809-0954	10-6	2-1
2540-99-809-7059	11-32	1-11
2540-99-810-5753	3-1	2-25

NATO stock number	Chapter 2-sub-para	Fig & item	NATO stock number	Chapter 2-sub-para	Fig & item
2540-99-810-5791	12-31	1-3(1)	2540-99-870-0209	12-9	4-7
2540-99-810-5792	12-31	1-6(1)	2540-99-870-0214	14-1	1-2
2540-99-812-5089	12-16	2-NI16	2540-99-873-7009	10-6	2-2(3)
2540-99-812-5089	12-16	3-13	2540-99-874-3540	8-7	1-5
2540-99-812-5089	12-16	3-25	2540-99-875-8021	12-29	2-15
2540-99-812-5089	12-16	3-NI46	2540-99-875-8021	15-3	1-15
2540-99-820-9946	10-12	7-3	2540-99-875-8021	15-3	2-10
2540-99-821-2360	14-2	2-1	2540-99-876-1474	14-2	2-NI9
2540-99-824-3038	12-12	2-7	2540-99-885-0581	12-15	4-21
2540-99-824-3663	11-32	1-5	2540-99-887-6780	14-1	1-12
2540-99-824-3663	11-32	2-6	2540-99-887-6780	14-1	1-NI24
2540-99-824-8007	5-1	3-3	2540-99-894-8712	12-31	1-4
2540-99-824-8618	12-15	2-7(2)	2540-99-902-2156	12-3	1-2
2540-99-824-8619	12-15	2-7(1)	2540-99-911-6073	14-1	1-NI40
2540-99-825-0861	1-8	1-25	2540-99-911-7659	12-31	1-16
2540-99-825-4079	10-6	3-15(2)	2540-99-919-6290	11-11	1-12
2540-99-825-4081	10-8	1-8(2)	2540-99-926-3643	12-31	1-2(2)
2540-99-825-4661	12-16	2-NI14	2540-99-930-7493	11-32	5-12
2540-99-825-4661	12-17	1-4	2540-99-930-7651	12-37	1-1
2540-99-825-4922	10-4	3-7	2540-99-934-5343	12-17	1-NI18
2540-99-825-4922	10-4	3-15	2540-99-936-3532	11-31	3-18
2540-99-825-5440	11-30	3-2	2540-99-937-6287	16-5	1-18
2540-99-825-6119	16-3	1-1	2540-99-949-0411	12-31	1-NI47
2540-99-827-5425	11-31	2-3	2540-99-950-3100	10-6	1-20(1)
2540-99-829-0100	10-6	3-15(1)	2540-99-951-0215	11-32	6-1
2540-99-830-1219	16-4	1-1	2540-99-951-0215	11-32	7-2
2540-99-830-2777	6-1	1-8	2540-99-951-3900	11-31	2-11
2540-99-830-6037	14-1	1-NI29	2540-99-951-3900	12-6	1-9
2540-99-832-3425	10-6	2-2(1)	2540-99-951-3900	12-12	2-NI21
2540-99-834-8997	14-3	4-1	2540-99-957-5712	12-44	4-3
2540-99-835-9260	11-31	1-41	2540-99-961-2051	12-31	1-3(2)
2540-99-839-5405	11-32	1-14(1)	2540-99-961-3037	12-38	1-2
2540-99-839-5405	11-32	2-29	2540-99-973-6996	12-24	1-14
2540-99-839-5406	11-32	1-14(2)	2540-99-973-6998	12-33	1-14
2540-99-839-9303	15-1	8-15	2540-99-975-6238	11-31	8-NI23
2540-99-846-0233	13-1	4-1	2540-99-976-0332	12-33	1-6
2540-99-849-9971	14-3	2-1	2540-99-982-0182	12-41	2-NI7
2540-99-850-3975	11-32	1-1(2)	2540-99-984-8140	12-29	5-
2540-99-851-7251	10-12	1-5	2540-99-985-9200	15-1	8-2
2540-99-863-4614	10-10	2-1	2540-99-987-5137	10-12	7-5
2540-99-864-6393	12-3	2-1(2)	2540-99-987-8803	10-6	1-17
2540-99-865-4597	10-6	1-20(2)	2540-99-993-8466	14-2	1-8

ARMY EQUIPMENT
SUPPORT PUBLICATION

2320-D-128-711

NATO stock number	Chapter 2-sub-para	Fig & item
2549-99-957-8833	12-40	1-NI12
2590-99-027-0822	11-31	4-6
2590-99-052-0304	15-3	2-7
2590-99-096-4411	3-1	2-21
2590-99-096-4411	7-6	2-2
2590-99-127-4385	11-21	1-2(1)
2590-99-133-4791	10-8	1-6
2590-99-147-2014	11-31	1-28
2590-99-147-2944	12-45	2-13
2590-99-147-2989	12-30	1-10
2590-99-147-2989	12-30	2-10
2590-99-168-8311	12-21	7-6(2)
2590-99-169-0088	4-11	2-6
2590-99-215-6328	12-15	2-11(1)
2590-99-215-8580	12-40	1-2
2590-99-219-6360	12-12	1-8
2590-99-219-7960	14-4	4-3
2590-99-225-6189	1-23	1-1
2590-99-225-6190	12-5	1-5
2590-99-225-6987	12-21	5-5
2590-99-225-6987	12-21	7-5
2590-99-244-6185	11-31	1-4(2)
2590-99-244-7968	12-45	1-11(2)
2590-99-244-7968	12-45	3-9(2)
2590-99-244-8609	12-19	1-2(1)
2590-99-254-7460	13-1	5-24
2590-99-254-7512	12-1	1-6(1)
2590-99-254-7512	12-1	2-6(1)
2590-99-254-7512	12-1	3-6(1)
2590-99-254-7513	12-1	1-6(2)
2590-99-254-7513	12-1	2-6(2)
2590-99-254-7513	12-1	3-6(2)
2590-99-254-7547	6-4	1-2
2590-99-258-0106	12-45	1-1(2)
2590-99-272-2710	12-11	3-1
2590-99-292-8375	15-1	8-NI10
2590-99-301-7191	14-4	4-4
2590-99-301-7341	5-1	3-1
2590-99-304-5048	1-17	1-NI5
2590-99-306-3053	12-30	3-20
2590-99-306-3053	12-30	4-20
2590-99-306-3053	12-43	1-5

NATO stock number	Chapter 2-sub-para	Fig & item
2590-99-310-8710	12-12	2-9
2590-99-311-3359	12-16	4-9
2590-99-316-3814	11-21	1-2(2)
2590-99-316-3814	11-21	2-3
2590-99-317-6365	12-41	2-1(2)
2590-99-321-5616	12-7	1-5
2590-99-321-5616	12-7	1-10
2590-99-321-5616	12-8	1-5
2590-99-321-5616	12-11	1-12
2590-99-321-5616	12-13	2-4
2590-99-321-5616	13-1	1-4
2590-99-321-5616	13-1	3-5
2590-99-335-5013	11-20	1-10
2590-99-341-8251	12-45	1-1(1)
2590-99-342-1041	12-43	1-4(1)
2590-99-346-9949	13-1	5-13
2590-99-350-9009	12-45	4-5
2590-99-361-5135	12-16	2-3
2590-99-370-8411	12-29	3-27
2590-99-375-3535	12-21	7-6(1)
2590-99-386-7395	15-1	6-1
2590-99-396-1141	12-45	1-11(1)
2590-99-396-1141	12-45	3-9(1)
2590-99-446-3877	12-21	5-11
2590-99-446-3877	12-21	6-15
2590-99-453-0975	16-3	1-7
2590-99-462-6763	12-15	4-NI37
2590-99-479-6353	11-31	13-4
2590-99-500-0498	11-19	1-4
2590-99-500-9639	11-31	5-10
2590-99-513-2243	8-2	1-2(1)
2590-99-513-2243	8-2	2-2
2590-99-535-6814	12-12	2-8
2590-99-549-1718	12-21	6-1
2590-99-549-7618	11-9	1-7
2590-99-562-4286	15-3	2-19
2590-99-562-4286	15-3	3-8
2590-99-573-6008	1-5	1-13
2590-99-573-6250	12-35	1-5
2590-99-573-6250	16-4	5-5
2590-99-573-6251	12-35	1-10
2590-99-573-6251	16-4	5-10

NATO stock number	Chapter 2-sub-para	Fig & item	NATO stock number	Chapter 2-sub-para	Fig & item
2590-99-573-6316	11-31	3-1	2590-99-796-5409	8-3	1-5
2590-99-573-6458	8-2	1-2(2)	2590-99-797-7044	4-3	6-5(2)
2590-99-573-6564	11-21	2-7	2590-99-809-0406	12-12	1-2
2590-99-589-2095	4-3	3-16	2590-99-818-0431	11-1	1-5
2590-99-591-3274	12-12	1-1	2590-99-818-0431	11-1	1-NI19
2590-99-601-7649	13-1	1-13(2)	2590-99-818-0431	11-1	2-NI31
2590-99-605-8262	12-5	1-4	2590-99-818-0431	11-1	3-6
2590-99-611-3922	13-1	3-6(1)	2590-99-818-0431	11-1	3-NI21
2590-99-623-9062	12-41	2-1(1)	2590-99-820-7565	11-31	9- 11
2590-99-663-4892	12-9	3-1	2590-99-831-3558	12-22	1-1(1)
2590-99-663-4892	12-9	3-NI11	2590-99-837-1076	12-39	1-4(2)
2590-99-663-4892	12-9	3-NI12	2590-99-840-3754	10-4	1-2
2590-99-670-6406	12-45	3-23	2590-99-842-0693	12-45	4-4
2590-99-702-1679	15-1	1-13	2590-99-850-1370	11-31	1-26
2590-99-702-1835	7-3	1-14	2590-99-851-8383	12-15	2-11(2)
2590-99-709-0684	1-4	1-7	2590-99-859-1826	15-1	1-1
2590-99-721-4409	10-6	3-4	2590-99-870-6687	8-4	1-12
2590-99-721-8612	14-3	1-3	2590-99-883-8764	12-9	3-3(1)
2590-99-735-2259	15-3	3-14	2590-99-904-4146	11-31	3-8
2590-99-735-2259	15-3	3-15	2590-99-905-5048	11-31	1-4(1)
2590-99-737-3389	11-30	3-3(1)	2590-99-907-6388	5-1	2-14
2590-99-737-3392	11-31	7-7	2590-99-908-9306	11-21	1-1(2)
2590-99-737-3400	11-31	3-35	2590-99-908-9306	11-21	2-2
2590-99-737-4278	10-8	1-8(1)	2590-99-917-5960	10-6	3-21
2590-99-741-1769	11-31	7-8	2590-99-930-7863	12-19	1-2(2)
2590-99-772-6780	11-32	2-7	2590-99-932-7190	11-12	1-8(1)
2590-99-777-5290	12-16	2-NI10	2590-99-958-1414	15-1	7-2
2590-99-777-5290	12-16	4-7	2590-99-972-3919	13-1	1-13(1)
2590-99-777-5299	5-1	2-14	2590-99-978-1407	1-1	1-3
2590-99-777-5300	12-17	4-9	2590-99-978-2263	12-15	4-7
2590-99-779-3857	14-4	3-9	2590-99-978-2276	12-10	1-1(1)
2590-99-781-2253	12-10	1-1(2)	2590-99-978-2276	12-10	2-1(1)
2590-99-781-2253	12-10	2-1(2)	2590-99-978-2276	12-10	3-1(1)
2590-99-781-2253	12-10	3-1(2)	2590-99-978-2928	12-15	4-8
2590-99-783-3799	12-15	4-20	2590-99-980-8921	15-1	7-1
2590-99-783-3799	12-15	4-NI49	2590-99-988-4165	12-43	1-4(2)
2590-99-783-3828	12-11	2-2	2590-99-991-1413	3	1-1(5)
2590-99-788-8155	13-1	5-10	2610-99-131-1549	4-7	1-NI 3(1)
2590-99-788-8158	13-1	3-1	2610-99-405-6007	4-7	1-NI 3(2)
2590-99-788-8171	6-4	1-4	2640-99-450-0084	4-7	2-1
2590-99-795-1082	11-12	1-4(1)	2640-99-808-3079	4-7	1-NI 4
2590-99-795-1082	11-26	2-1	2640-99-974-3352	4-7	2-2

NATO stock number	Chapter 2-sub-para	Fig & item
2805-99-758-4313	1-2	1-6(1)
2805-99-779-9485	1-9	2-10
2805-99-804-6596	1-9	2-2
2815-99-020-7729	1-2	1-8
2815-99-052-4866	1-2	1-7
2815-99-201-8354	1-9	1-6
2815-99-215-6469	1-9	3-1
2815-99-219-6210	1-21	2-4
2815-99-250-2611	11-32	1-4
2815-99-250-2611	11-32	2-5
2815-99-257-9201	1	2-1
2815-99-288-6644	1-1	2-7
2815-99-301-6541	1-11	1-10
2815-99-331-1649	1	1-1(3)
2815-99-337-8340	1-9	1-12
2815-99-396-1085	1-9	1-10
2815-99-396-1086	1-9	2-7
2815-99-408-1014	1-1	1-8
2815-99-417-6168	1-9	2-6
2815-99-438-0050	1-10	1-1
2815-99-453-6315	1-5	1-4
2815-99-474-4893	1-9	1-1
2815-99-483-7279	1-7	1-3
2815-99-500-5204	1-13	1-1
2815-99-551-0078	1-5	1-1
2815-99-573-7707	1-4	1-1
2815-99-588-2127	1-8	1-1
2815-99-596-9376	1-8	1-23
2815-99-702-1280	1-9	2-1
2815-99-733-6057	1-9	1-5
2815-99-734-9031	1-1	2-1
2815-99-734-9037	1-1	2-2
2815-99-806-8897	1-9	2-11
2815-99-810-9594	1-25	1-10
2815-99-832-3714	1	1-1(2)
2815-99-832-8545	1-9	1-3
2815-99-833-0012	1-25	1-1
2815-99-836-6653	8-8	1-3
2815-99-841-8677	1-8	1-2
2815-99-851-1999	1-23	1-5
2815-99-851-1999	1-23	1-16
2815-99-863-7592	1-10	1-8

NATO stock number	Chapter 2-sub-para	Fig & item
2815-99-873-4685	1-25	1-9
2815-99-902-6802	1-16	2-1(1)
2815-99-902-6802	1-16	2-1(2)
2815-99-911-5804	11-12	3-11
2815-99-911-5804	11-25	1-1
2815-99-924-2782	1-6	1-5
2815-99-931-6610	1-10	1-4
2815-99-950-3380	1	1-1(1)
2815-99-957-4232	1-11	1-7
2815-99-957-4232	1-16	1-23
2815-99-967-5699	1-8	1-18
2815-99-967-6117	1-9	1-7
2815-99-994-5799	1-9	2-14
2910-12-195-4782	8-4	1-2
2910-12-341-1167	1-16	1-1(1)
2910-99-008-0827	1-15	1-1(1)
2910-99-020-7751	6-1	2-1(1)
2910-99-131-1509	8-1	1-7
2910-99-147-2830	8-1	1-1
2910-99-179-5359	1-16	1-1(2)
2910-99-215-6080	8-1	1-8
2910-99-337-1116	8-2	2-6
2910-99-464-7073	6-1	2-1(2)
2910-99-573-6403	1-16	1-NI8
2910-99-573-6404	1-16	1-13
2910-99-573-6459	1-15	1-1(2)
2910-99-581-0565	8-1	2-4
2910-99-641-7769	10-12	2-1
2910-99-670-4635	1-16	1-NI4
2910-99-738-4244	1-16	2-7
2910-99-741-5892	8-2	1-6
2910-99-741-5892	8-2	2-8
2910-99-742-5356	8-5	1-10
2910-99-742-5356	8-5	2-10
2910-99-776-9622	8-2	1-1
2910-99-776-9622	8-2	2-1
2910-99-804-6574	8-1	1-6
2910-99-804-6574	8-1	2-7
2910-99-820-3241	1-16	2-6
2910-99-825-6359	4-6	1-7
2910-99-825-6359	4-6	1-14
2910-99-825-6359	4-6	2-7

NATO stock number	Chapter 2-sub-para	Fig & item	NATO stock number	Chapter 2-sub-para	Fig & item
2910-99-825-6359	4-6	2-15	2930-99-258-0075	1-12	1-8(2)
2910-99-825-6380	8-3	1-10	2930-99-308-1035	10-1	1-7
2910-99-825-6380	11-30	1-16	2930-99-341-8255	1-12	1-8(1)
2910-99-825-6380	11-30	2-20	2930-99-346-9855	10-5	1-1
2910-99-841-9724	8-4	1-1	2930-99-425-4757	10-1	1-1
2910-99-850-1856	12-16	2-NI15	2930-99-477-1414	10-1	1-6
2910-99-938-2327	8-1	2-1	2930-99-573-5867	10-1	1-5
2920-12-339-8571	10-10	1-7	2930-99-709-0776	1-12	1-1
2920-15-144-9793	1-22	3-1	2930-99-724-5093	10-1	1-3
2920-99-037-0642	1-16	1-NI5	2930-99-825-6069	10-1	1-12
2920-99-037-0642	1-16	1-NI9	2930-99-834-3761	10-1	1-2
2920-99-096-4299	1-16	1-2	2930-99-925-2999	1-6	2-1
2920-99-215-6423	11-28	2-1	2930-99-940-5457	1-6	1-1
2920-99-215-7426	1-22	2-1	2930-99-983-5853	10-1	1-4
2920-99-230-0210	12-16	2-NI6	2940-13-118-2077	8-8	2-4
2920-99-240-8270	1-24	1-1(2)	2940-99-052-0119	8-7	1-6
2920-99-301-6525	1-8	1-17	2940-99-052-0119	8-8	2-20
2920-99-462-8092	1-21	2-1	2940-99-168-8920	1-7	1-10
2920-99-462-8092	1-23	1-8	2940-99-225-8661	8-8	2-6
2920-99-500-4584	1-22	1-1	2940-99-352-4425	8-8	2-5
2920-99-500-6057	1-16	1-7	2940-99-422-9524	8-7	1-NI12
2920-99-500-6057	1-16	1-NI11	2940-99-573-6391	8-8	3-3
2920-99-573-6492	1-22	2-NI10	2940-99-573-6413	8-8	3-1
2920-99-573-6493	1-22	3-NI10	2940-99-573-6414	8-7	2-1
2920-99-573-6494	1-22	1-2	2940-99-573-6415	8-7	2-2
2920-99-573-6495	1-22	2-2	2940-99-573-6416	8-7	2-4
2920-99-573-6495	1-22	2-NI11	2940-99-573-6417	8-8	3-2
2920-99-573-6496	1-22	3-2	2940-99-573-6423	8-7	2-7
2920-99-573-6496	1-22	3-NI11	2940-99-573-6424	8-9	1-2
2920-99-573-6498	1-22	1-5	2940-99-573-6425	8-9	1-1
2920-99-573-6498	1-22	2-5	2940-99-573-6426	8-7	2-16
2920-99-573-6498	1-22	2-NI14	2940-99-593-8653	8-7	1-NI7
2920-99-573-6498	1-22	3-5	2940-99-702-1437	8-7	1-13
2920-99-573-6498	1-22	3-NI14	2940-99-702-1437	8-8	2-16
2920-99-614-7604	1-22	1-13	2940-99-729-2975	8-8	1-4
2920-99-614-7604	1-22	2-22	2940-99-729-2980	1-22	2-26
2920-99-737-3322	11-17	1-3	2940-99-790-4887	8-8	2-1
2920-99-884-6351	5-1	2-12	2940-99-818-0394	2-2	3-12
2920-99-940-0250	1-2	-1(1)	2940-99-850-3965	8-8	1-1
2930-15-161-9130	10-6	3-1(2)	2940-99-894-8658	8-8	1-2
2930-99-126-1509	10-1	1-8	2940-99-905-5051	1-7	1-1
2930-99-203-5045	1-6	2-2	2940-99-930-7643	8-7	1-1

NATO stock number	Chapter 2-sub-para	Fig & item
2940-99-932-7477	8-8	2-2
2950-99-500-3534	1-13	1-15
2950-99-500-3534	1-13	1-16
2950-99-500-3534	1-17	1-1
2950-99-730-8802	1-17	1-3
2510-99-239-2325	1-17	1-NI7
2950-99-809-0449	12-43	1-1
2990-99-062-6224	9-1	1-1(1)
2990-99-096-4321	9-2	2-1
2990-99-111-1393	10-12	7-4(2)
2990-99-126-5042	9-2	2-2
2990-99-157-8791	9-1	1-1(2)
2990-99-173-0651	15-3	3-11
2990-99-215-6079	6-4	1-1(1)
2990-99-215-7378	9-2	3-1
2990-99-257-9042	10-10	1-4
2990-99-310-0849	9-2	3-3
2990-99-352-6858	1-9	2-5
2990-99-383-4531	6-4	1-1(2)
2990-99-391-0779	1-13	1-19
2990-99-453-8081	9-2	1-4
2990-99-573-6365	10-12	1-1
2990-99-573-6368	10-12	3-6
2990-99-573-6369	10-12	3-1
2990-99-573-6381	10-12	3-5
2990-99-573-6551	10-12	3-9
2990-99-731-5821	9-2	1-1
2990-99-807-7140	10-2	2-2
2990-99-810-5755	1-14	1-7
2990-99-851-0185	10-12	7-4(1)
2990-99-851-8453	9-2	2-3
2990-99-851-8453	9-2	3-4
2990-99-894-1255	9-2	3-2
2990-99-894-8709	9-2	1-2
2990-99-932-7230	8-2	2-17
2990-99-974-7260	9-1	1-4
3010-99-825-6050	5-1	1-20
3020-99-008-1077	12-4	1-4
3020-99-168-9930	1-11	1-4
3020-99-168-9930	1-16	1-22
3020-99-219-6411	4-3	4-2
3020-99-219-6411	4-4	4-2

NATO stock number	Chapter 2-sub-para	Fig & item
3020-99-219-6411	4-4	4-3
3020-99-301-6657	1-20	1-5
3020-99-350-5799	12-4	1-1
3020-99-417-1070	4-3	4-5
3020-99-417-1070	4-4	4-7
3020-99-500-5052	12-4	1-8
3020-99-547-9683	1-6	2-3
3020-99-549-8671	1-23	1-4(1)
3020-99-563-6111	2-3	2-7
3020-99-563-6111	2-3	3-3
3020-99-563-6111	2-3	3-NI11
3020-99-563-6111	2-3	4-6
3020-99-573-6433	1-23	1-4(2)
3020-99-573-6434	1-23	1-NI13
3020-99-573-6435	1-22	1-7
3020-99-573-6435	1-22	2-7
3020-99-573-6435	1-22	2-NI16
3020-99-573-6436	1-22	3-7
3020-99-573-6436	1-22	3-NI16
3020-99-573-7710	1-2	1-9
3020-99-573-7711	1-5	2-8 (2)
3020-99-605-8205	1-5	2-8 (1)
3020-99-664-0916	1-21	2-2
3020-99-664-0916	1-23	1-12
3020-99-724-5848	3-2	1-3
3020-99-724-5848	3-2	1-NI10
3020-99-724-5848	3-2	1-NI17
3020-99-774-4383	3-4	1-3
3020-99-792-0906	3-5	2-2
3020-99-810-4527	1-21	2-3
3020-99-832-3114	1-6	1-18
3020-99-864-6669	4-4	4-4
3020-99-887-3956	4-3	2-5
3030-01-448-7838	1-6	2-6
3030-99-126-2895	1-23	1-3
3030-99-492-8529	1-21	1-2
3030-99-661-9156	1-5	2-1
3040-99-016-1263	12-37	1-5
3040-99-052-0490	2-5	1-1
3040-99-052-0787	6-4	1-12(1)
3040-99-075-7845	7-6	1-1(1)
3040-99-083-1195	11-30	1-14(1)

NATO stock number	Chapter 2-sub-para	Fig & item	NATO stock number	Chapter 2-sub-para	Fig & item
3040-99-126-3003	5-3	1-25(1)	3120-99-016-0487	3-2	1-5(3)
3040-99-133-3967	2-6	1-23	3120-99-016-0487	3-2	1-NI12(3)
3040-99-219-6411	4-3	4-2	3120-99-016-0487	3-2	1-NI19(3)
3040-99-301-7166	12-16	2-NI9	3120-99-051-6994	3-2	1-5(5)
3040-99-301-7166	12-16	4-3	3120-99-051-6994	3-2	1-NI12(5)
3040-99-301-7344	4-4	5-5	3120-99-051-6994	3-2	1-NI19(5)
3040-99-301-7344	4-5	5-5	3120-99-056-3575	1-9	2-4
3040-99-417-8296	10-6	3-17	3120-99-087-1051	3-2	1-5(1)
3040-99-513-8760	4-3	6-15	3120-99-087-1051	3-2	1-NI12(1)
3040-99-573-6482	11-30	2-18	3120-99-087-1051	3-2	1-NI19(1)
3040-99-617-3708	3-7	1-7	3120-99-151-2923	12-31	1-23
3040-99-702-1430	7-6	1-1(2)	3120-99-215-7480	12-37	1-4
3040-99-724-9647	4-11	1-NI14	3120-99-376-2622	1-2	1-5(2)
3040-99-731-5822	6-4	1-12(2)	3120-99-391-0099	3-2	1-5(2)
3040-99-792-0909	3-5	2-15	3120-99-391-0099	3-2	1-NI12(2)
3040-99-810-5794	12-31	1-14	3120-99-391-0099	3-2	1-NI19(2)
3040-99-821-3643	3-1	1-10(1)	3120-99-421-2212	6-4	1-15
3040-99-901-4982	6-4	1-12(3)	3120-99-425-4491	1-1	1-4
3040-99-998-9222	12-31	1-7	3120-99-477-4647	1-3	1-13(2)
3110-12-326-1173	4-3	6-18	3120-99-500-6086	12-37	1-6
3110-99-203-7861	4-4	4-10	3120-99-507-2201	10-10	1-27
3110-99-212-1591	4-3	7-3	3120-99-660-3954	1-2	1-5(1)
3110-99-212-1591	4-4	5-10	3120-99-702-1796	1-8	1-22
3110-99-212-1591	4-5	5-10	3120-99-702-1796	11-11	1-6
3110-99-313-8019	2-1	1-6(1)	3120-99-734-9121	1-3	1-13(1)
3110-99-316-3788	2-2	1-6	3120-99-739-2774	3-7	1-4(1)
3110-99-316-3788	2-5	1-3	3120-99-739-2774	3-7	1-4(2)
3110-99-348-9319	2-4	1-3	3120-99-792-0856	3-2	1-4
3110-99-723-6390	3-6	1-4	3120-99-792-0856	3-2	1-NI11
3110-99-792-0685	2-3	1-8(1)	3120-99-792-0856	3-2	1-NI18
3110-99-792-0710	2-3	4-3	3120-99-799-0067	12-31	3-5
3110-99-805-9065	3-6	1-20	3120-99-799-0067	12-31	4-5
3110-99-805-9065	3-7	1-14	3120-99-810-0762	1-2	1-6(2)
3110-99-822-1456	3-7	1-5	3120-99-810-0763	1-2	1-6(3)
3110-99-824-9348	4-3	3-8	3120-99-810-5795	12-31	1-26
3110-99-824-9348	4-4	3-8	3120-99-819-1851	6-3	1-3
3110-99-836-6765	4-3	4-9	3120-99-822-5516	6-2	1-4
3110-99-836-6765	4-4	4-11	3120-99-844-9929	1-1	1-5
3110-99-950-1494	3-3	1-3	3120-99-849-9647	6-2	1-6
3110-99-950-8998	4-3	6-9(1)	3120-99-850-0035	1-2	1-2
3110-99-951-5843	2-4	1-2(1)	3130-99-729-4157	4-3	5-6
3120-99-001-6889	4-3	6-16	3310-99-145-0765	2-1	1-6(2)

NATO stock number	Chapter 2-sub-para	Fig & item
3950-99-453-6316	1-6	1-11 (1)
3950-99-573-6432	1-6	1-11 (2)
3950-99-573-7713	1-5	2-2
3950-99-870-6707	1-23	1-NI9
3990-99-814-9592	15-2	1-1
4010-99-301-7157	12-18	1-14
4010-99-314-3093	16-3	1-2
4010-99-859-1829	12-18	1-13
4020-99-581-5656	12-44	1-2
4020-99-581-5656	12-44	1-NI7
4020-99-878-8032	12-44	1-3
4020-99-878-8032	12-44	1-NI8
4020-99-878-8032	12-44	2-2
4020-99-878-8032	12-44	2-3
4020-99-878-8032	12-44	2-NI7
4020-99-878-8032	12-44	2-NI8
4020-99-942-5038	16-5	1-33
4020-99-951-8403	12-44	1-4
4020-99-951-8403	12-44	1-NI9
4020-99-951-8403	12-44	2-4
4020-99-951-8403	12-44	2-NI9
4020-99-951-8403	12-44	4-7
4030-99-338-4683	16-2	2-1(1)
4030-99-780-8675	16-2	1-1
4030-99-780-8675	16-2	2-1(2)
4030-99-780-8675	16-2	3-9
4130-99-052-0758	10-11	1-1
4130-99-215-7379	10-11	1-2
4130-99-327-7941	12-33	1-2
4130-99-599-0676	12-33	1-3
4210-99-839-9904	15-3	2-1
4210-99-839-9904	15-3	3-1
4240-99-725-3396	15-5	1-
4240-99-725-3396	15-5	1-
4310-99-570-6283	1-19	1-1
4320-12-338-4454	10-10	1-8
4320-99-265-1101	1-5	1-2
4320-99-573-6539	10-12	1-2
4330-99-940-3705	8-5	1-1
4330-99-940-3705	8-5	2-1
4710-12-341-5767	1-16	2-2
4710-12-341-5768	1-16	2-3

NATO stock number	Chapter 2-sub-para	Fig & item
4710-12-341-5769	1-16	2-4
4710-12-341-5770	1-16	2-5
4710-99-052-0355	7-2	2-8(2)
4710-99-052-0356	8-3	2-2
4710-99-052-0356	8-3	3-2
4710-99-125-4651	10-3	1-1
4710-99-126-4155	8-3	3-3
4710-99-203-8067	6-2	2-12(2)
4710-99-219-2700	7-2	1-1(1)
4710-99-221-7236	10-4	3-2(2)
4710-99-227-3108	10-3	1-6
4710-99-234-4558	10-2	3-1
4710-99-254-7554	7-2	1-8
4710-99-254-7554	7-2	2-6
4710-99-257-9975	8-4	1-7
4710-99-300-8722	7-2	1-3(1)
4710-99-300-8722	7-2	2-2(1)
4710-99-301-7350	7-3	2-2
4710-99-304-1643	7-2	1-2(1)
4710-99-335-4881	10-4	3-3
4710-99-339-4373	7-2	1-9
4710-99-339-4373	7-2	2-7
4710-99-350-3241	7-2	1-4
4710-99-384-0480	8-3	3-1
4710-99-386-7652	7-3	3-2
4710-99-398-9159	10-12	7-19
4710-99-406-9021	10-9	1-6
4710-99-439-7312	8-3	2-3
4710-99-535-6685	6-2	2-12(1)
4710-99-548-7736	7-2	1-3(2)
4710-99-548-7736	7-2	2-2(2)
4710-99-573-6557	10-12	7-13
4710-99-577-3346	7-2	2-1(2)
4710-99-577-3808	10-4	3-1(1)
4710-99-623-9025	10-4	3-2(1)
4710-99-663-3826	7-2	1-1(2)
4710-99-665-0625	7-2	2-8(1)
4710-99-701-9780	10-3	1-1
4710-99-709-4823	7-3	1-9
4710-99-709-4823	7-3	2-10
4710-99-709-4823	7-3	3-10
4710-99-721-4420	10-6	1-15

NATO stock number	Chapter 2-sub-para	Fig & item	NATO stock number	Chapter 2-sub-para	Fig & item
4710-99-721-4439	11-32	1-10	4720-99-318-7086	10-13	4-12
4710-99-727-2015	10-4	3-1(2)	4720-99-327-4125	1-14	1-12
4710-99-728-3918	7-2	1-2(2)	4720-99-342-1028	1-10	1-11
4710-99-752-8013	10-3	1-1	4720-99-369-1119	10-10	1-14
4710-99-752-8013	10-3	1-NI4	4720-99-396-8935	10-13	4-8
4710-99-805-7843	11-32	3-14	4720-99-411-1442	10-10	1-28
4710-99-831-4034	7-3	1-1	4720-99-412-9016	11-11	2-18
4710-99-885-1179	7-3	1-10	4720-99-417-6189	5-4	1-6
4710-99-885-1179	7-3	2-11	4720-99-427-7812	10-2	2-4
4710-99-885-1179	7-3	3-11	4720-99-429-1903	1-17	1-12
4710-99-957-4405	7-2	2-1(1)	4720-99-452-1137	1-10	1-13
4710-99-957-4406	8-3	2-1	4720-99-452-1137	8-8	2-21
4720-99-027-3049	10-9	1-3	4720-99-483-1909	10-12	4-7
4720-99-075-7848	8-3	1-2	4720-99-500-6062	7-1	1-8(4)
4720-99-075-7873	10-9	1-1	4720-99-535-6659	1-17	1-11
4720-99-083-3672	1-10	1-6	4720-99-549-1978	4-6	2-8
4720-99-147-2817	5-5	1-2	4720-99-549-1979	1-14	1-13
4720-99-151-0229	10-12	7-18	4720-99-573-6371	10-12	5-2
4720-99-172-8100	13-1	2-2	4720-99-573-6372	10-12	5-1
4720-99-192-4672	11-31	5-1	4720-99-573-6378	8-9	1-4
4720-99-196-9782	10-2	1-1	4720-99-573-6378	10-12	5-10
4720-99-196-9783	10-2	1-2	4720-99-573-6394	10-12	5-8
4720-99-197-0527	8-2	1-5(1)	4720-99-573-6395	10-12	5-12
4720-99-197-0527	8-2	2-5(1)	4720-99-573-6397	10-12	4-6
4720-99-203-8032	5-5	1-1	4720-99-573-6398	10-12	4-5
4720-99-203-8032	5-5	2-1	4720-99-573-6399	10-12	4-3
4720-99-215-5223	10-2	2-1	4720-99-573-6400	10-12	4-4
4720-99-215-6105	10-9	1-4	4720-99-573-6401	10-12	4-8
4720-99-219-5004	10-10	1-16	4720-99-573-6418	8-8	3-5
4720-99-235-4029	10-13	4-7	4720-99-573-6419	8-7	2-9
4720-99-244-6733	1-6	1-8	4720-99-573-6420	8-7	2-10
4720-99-251-9010	5-5	1-3	4720-99-573-6421	8-9	1-3
4720-99-258-0501	5-5	2-2	4720-99-573-6427	8-9	1-6
4720-99-260-8215	10-13	4-2	4720-99-573-6428	8-9	1-7
4720-99-261-5174	10-12	2-11	4720-99-573-6431	1-17	1-20
4720-99-264-0076	10-13	4-9	4720-99-573-6454	10-12	2-3
4720-99-301-1079	10-12	5-11	4720-99-573-6455	8-6	1-1(1)
4720-99-301-8330	8-2	2-4	4720-99-573-6455	8-9	1-8(1)
4720-99-301-8365	4-6	1-1	4720-99-573-6456	8-6	1-1(2)
4720-99-301-8365	4-6	2-1	4720-99-573-6456	8-9	1-8(2)
4720-99-301-8367	1-14	1-14	4720-99-573-6457	6-3	1-23
4720-99-317-1191	7-1	1-8(3)	4720-99-573-6457	8-9	1-5

NATO stock number	Chapter 2-sub-para	Fig & item
4720-99-573-6460	1-15	1-2
4720-99-573-6545	10-12	1-10
4720-99-573-6545	10-12	2-9
4720-99-573-6549	10-12	2-12
4720-99-573-6550	10-12	3-8
4720-99-573-6554	10-12	5-6
4720-99-573-6556	10-12	5-9
4720-99-590-1412	10-13	4-10
4720-99-602-7245	10-10	1-15
4720-99-641-7827	10-13	4-3
4720-99-660-8486	8-2	1-4(2)
4720-99-690-6668	10-13	4-11
4720-99-709-4825	8-3	1-3
4720-99-741-2061	6-3	1-NI14
4720-99-745-5274	10-10	1-21
4720-99-751-5013	10-10	1-13
4720-99-769-3911	8-3	1-1
4720-99-772-3690	8-2	1-5(2)
4720-99-772-3690	8-2	2-5(2)
4720-99-776-9629	8-2	1-4(1)
4720-99-800-2352	10-13	4-4
4720-99-810-5757	10-2	3-2
4720-99-810-5758	10-2	3-3
4720-99-810-8296	1-13	1-9(1)
4720-99-811-0255	5-5	2-3
4720-99-825-1861	10-13	4-13
4720-99-830-1624	10-13	6-5
4720-99-839-5412	7-3	1-2
4720-99-846-0361	10-2	2-3
4720-99-851-2000	7-1	1-8(2)
4720-99-852-5619	1-22	2-24
4720-99-862-8830	13-1	2-3
4720-99-864-6278	10-13	4-6
4720-99-873-2310	8-8	1-5
4720-99-877-7939	8-8	1-6
4720-99-891-0091	10-13	4-1
4720-99-891-6157	10-12	2-14
4720-99-902-3224	10-9	1-2
4720-99-917-1381	4-6	1-8
4720-99-926-3623	7-1	1-8(1)
4720-99-951-8183	11-32	4-8
4720-99-951-8183	11-32	5-9

NATO stock number	Chapter 2-sub-para	Fig & item
4720-99-967-9036	8-6	1-2
4720-99-980-8528	6-2	2-16
4720-99-980-8563	1-13	1-9(2)
4720-99-990-8246	16-5	1-17
4720-99-991-2408	10-5	1-4
4730-12-132-2701	10-10	1-11
4730-99-004-1399	1-13	1-10
4730-99-084-4733	1-17	1-9
4730-99-084-4733	8-4	1-8
4730-99-137-6379	3-1	1-15
4730-99-152-4901	1-10	1-12
4730-99-152-4901	5-5	1-10
4730-99-152-4901	5-5	2-7
4730-99-152-4901	8-2	1-9(2)
4730-99-152-4901	8-2	2-11(2)
4730-99-152-4901	8-6	1-5
4730-99-189-1801	10-10	2-7
4730-99-292-8332	8-7	2-11
4730-99-292-8332	8-8	1-10
4730-99-292-8332	8-8	3-8
4730-99-299-8082	1-17	1-16
4730-99-346-8755	10-12	5-3
4730-99-348-9821	8-8	1-7(1)
4730-99-348-9821	8-8	2-15
4730-99-350-5693	8-2	1-7
4730-99-350-5693	8-2	2-9
4730-99-350-5693	8-7	1-20
4730-99-350-5693	8-8	1-9
4730-99-350-5693	8-8	2-18
4730-99-350-5693	8-8	3-7
4730-99-350-5693	10-2	2-8
4730-99-350-5693	11-30	2-14
4730-99-395-8483	11-31	13-47
4730-99-398-6827	8-4	1-10
4730-99-420-3230	1-22	1-14
4730-99-420-3230	1-22	2-23(1)
4730-99-420-3230	10-2	1-3
4730-99-420-3230	16-5	1-9
4730-99-464-5693	8-8	2-19
4730-99-464-7026	8-2	1-8
4730-99-464-7026	8-2	2-10
4730-99-464-7026	8-7	2-5

NATO stock number	Chapter 2-sub-para	Fig & item	NATO stock number	Chapter 2-sub-para	Fig & item
4730-99-464-7026	8-8	1-11	4730-99-749-5056	1-12	1-7
4730-99-464-7026	8-8	3-9	4730-99-780-0070	1-7	1-7
4730-99-517-2160	10-2	2-7	4730-99-791-2104	10-10	1-9
4730-99-517-2160	10-2	3-4	4730-99-793-3133	8-1	1-24
4730-99-517-3131	1-16	2-9	4730-99-793-3133	8-1	2-14
4730-99-533-2960	1-10	1-7	4730-99-793-3133	8-3	1-9
4730-99-533-2960	1-10	1-14	4730-99-793-3133	8-3	2-5
4730-99-533-2960	5-5	1-11	4730-99-793-3133	8-3	3-5
4730-99-533-2960	5-5	2-8	4730-99-793-3134	8-1	1-23
4730-99-533-2960	8-7	2-12	4730-99-793-3134	8-1	2-13
4730-99-533-2960	8-8	1-8	4730-99-793-3134	8-3	1-8
4730-99-533-2960	8-8	2-22	4730-99-793-3134	8-3	2-4
4730-99-533-2960	8-8	3-6	4730-99-793-3134	8-3	3-4
4730-99-533-2960	8-9	1-10	4730-99-798-0795	1-13	1-12
4730-99-533-2960	10-9	1-5	4730-99-798-0795	8-6	1-3
4730-99-533-2960	10-12	4-10	4730-99-798-0795	8-9	1-9
4730-99-533-2960	10-12	5-13	4730-99-798-0799	1-6	1-9
4730-99-533-2960	10-12	6-12	4730-99-798-0799	10-2	1-4
4730-99-533-2960	10-12	7-22	4730-99-798-0799	10-12	4-9
4730-99-563-1354	1-5	1-5	4730-99-798-0799	10-12	5-4
4730-99-564-2831	8-2	1-9(1)	4730-99-798-0799	10-12	5-14
4730-99-564-2831	8-2	2-11(1)	4730-99-798-0799	10-12	5-29
4730-99-564-2831	10-5	1-6	4730-99-798-3387	10-10	1-29
4730-99-573-6370	10-12	6-6	4730-99-806-2880	1-17	1-14
4730-99-573-6379	10-12	2-15	4730-99-810-5754	1-16	1-3
4730-99-573-6380	10-12	1-17	4730-99-810-5754	1-16	1-NI6
4730-99-573-6385	10-12	1-11	4730-99-810-5754	1-16	1-NI10
4730-99-573-6385	10-12	1-16	4730-99-810-5756	8-8	1-7(2)
4730-99-573-6385	10-12	2-10	4730-99-810-5756	8-8	3-4
4730-99-573-6553	10-12	4-2	4730-99-823-7480	3-1	2-4
4730-99-573-6555	10-12	5-7	4730-99-823-7480	4-3	2-3
4730-99-591-1499	10-12	5-28	4730-99-823-7480	4-4	2-3
4730-99-611-3334	1-12	1-6	4730-99-823-7480	4-5	2-3
4730-99-611-3334	10-1	1-NI18	4730-99-830-2723	7-3	2-1
4730-99-702-1281	1-13	1-13	4730-99-830-2723	7-3	3-1
4730-99-721-3593	8-6	1-4	4730-99-832-4543	10-10	1-12
4730-99-727-6577	8-1	2-8	4730-99-836-5244	6-2	2-10
4730-99-745-2914	2-2	1-10	4730-99-838-2191	7-3	1-5
4730-99-748-0515	11-32	3-19	4730-99-838-2191	7-3	2-6
4730-99-748-0515	11-32	4-11	4730-99-838-2191	7-3	3-6
4730-99-748-0515	11-32	5-13	4730-99-909-7979	8-7	2-3
4730-99-749-5056	1-6	1-4	4730-99-909-7979	8-7	2-6

NATO stock number	Chapter 2-sub-para	Fig & item
4730-99-909-7979	11-30	2-13
4730-99-923-5244	4-3	6-2
4730-99-930-9070	10-12	5-5
4730-99-943-9374	4-1	1-6
4730-99-943-9374	4-2	1-6
4730-99-943-9374	4-2	2-6
4730-99-943-9374	4-2	3-6
4730-99-957-1765	11-31	5-2
4810-12-344-2802	1-14	1-1
4820-99-127-4678	7-1	1-7
4820-99-425-5018	11-32	3-15
4820-99-425-5018	11-32	4-9
4820-99-425-5018	11-32	5-10
4820-99-500-2119	10-12	6-2
4820-99-500-2119	10-12	7-20
4820-99-734-9038	1-1	2-3
4820-99-880-0032	2-1	1-14
4930-99-208-9923	4-1	1-4
4930-99-208-9923	4-2	1-4
4930-99-208-9923	4-2	2-4
4930-99-208-9923	4-2	3-4
5120-12-327-6610	15-4	1-1
5120-99-250-0820	10-12	8-5
5120-99-301-5192	15-4	1-1
5120-99-301-5192	15-4	2-1
5120-99-301-7134	15-4	1-2
5120-99-301-7134	15-4	2-2
5120-99-301-7134	15-5	1-2
5120-99-599-6378	12-41	2-NI14
5120-99-709-0754	11-12	1-10
5120-99-709-0754	11-23	1-45
5120-99-817-1229	15-4	1-4
5120-99-817-1229	15-4	2-4
5120-99-870-0208	11-16	4-1
5305-99-008-0837	11-32	2-20
5305-99-008-0837	13-1	5-3
5305-99-008-0837	13-1	6-2
5305-99-031-7504	12-21	3-16
5305-99-031-7504	12-21	4-16
5305-99-052-0117	8-4	1-3
5305-99-083-0779	5-1	2-5
5305-99-083-0779	8-2	1-10

NATO stock number	Chapter 2-sub-para	Fig & item
5305-99-083-0779	8-2	2-12
5305-99-083-0779	8-7	2-20
5305-99-083-0779	10-12	6-8(1)
5305-99-083-0779	10-12	7-10(1)
5305-99-083-0779	10-12	7-24
5305-99-083-0779	11-3	1-30
5305-99-083-0779	11-28	2-6
5305-99-083-0779	11-31	6-3
5305-99-083-0779	11-31	7-18
5305-99-083-0779	12-11	1-13
5305-99-083-0779	12-16	5-3
5305-99-087-1557	11-3	2-28
5305-99-087-1557	11-3	2-NI31
5305-99-096-4551	1-7	1-6
5305-99-096-4551	1-11	1-3
5305-99-096-4551	2-6	1-12
5305-99-096-4551	8-4	1-13
5305-99-096-4551	10-4	3-4
5305-99-096-4551	10-12	5-26
5305-99-096-4551	10-12	6-15
5305-99-096-4551	10-12	8-9
5305-99-096-4551	10-12	8-20
5305-99-096-4551	11-9	1-5
5305-99-096-4551	11-29	2-2
5305-99-096-4551	12-3	1-8
5305-99-096-4551	12-20	1-4
5305-99-096-4551	12-20	1-7
5305-99-096-4551	12-20	1-21
5305-99-096-4551	14-2	2-19
5305-99-108-5073	3-8	1-8
5305-99-120-5486	10-11	1-9
5305-99-120-5486	11-26	1-2
5305-99-121-6815	10-6	3-11
5305-99-122-2812	4-5	3-5
5305-99-122-3389	12-14	1-8
5305-99-122-4910	16-7	3-5
5305-99-122-5245	7-3	1-6
5305-99-122-5245	7-3	2-7
5305-99-122-5245	7-3	3-7
5305-99-122-5253	4-3	6-11
5305-99-122-5253	6-2	1-16
5305-99-122-5254	1-5	1-17(2)

NATO stock number	Chapter 2-sub-para	Fig & item	NATO stock number	Chapter 2-sub-para	Fig & item
5305-99-122-5254	2-1	1-3	5305-99-122-5360	12-10	1-8
5305-99-122-5254	2-2	3-21	5305-99-122-5360	12-10	2-3
5305-99-122-5255	5-1	1-21(1)	5305-99-122-5360	12-10	3-3
5305-99-122-5255	12-29	3-30(1)	5305-99-122-5360	12-10	3-7
5305-99-122-5255	12-35	1-2	5305-99-122-5360	12-17	2-5
5305-99-122-5255	16-4	5-2(1)	5305-99-122-5360	16-7	3-4
5305-99-122-5256	12-29	3-30(2)	5305-99-122-5361	10-4	3-16
5305-99-122-5256	16-4	5-2(2)	5305-99-122-5361	10-5	1-7
5305-99-122-5256	16-4	6-2	5305-99-122-5361	12-1	3-18
5305-99-122-5261	16-7	2-17	5305-99-122-5361	12-10	1-20
5305-99-122-5263	12-1	1-7	5305-99-122-5361	12-10	2-12
5305-99-122-5263	12-1	2-7	5305-99-122-5361	12-10	2-28
5305-99-122-5263	12-1	3-7	5305-99-122-5361	12-10	3-11
5305-99-122-5263	12-2	2-2	5305-99-122-5361	12-10	3-26
5305-99-122-5263	12-2	2-11	5305-99-122-5361	12-20	1-13
5305-99-122-5263	12-18	1-10	5305-99-122-5361	12-21	6-6
5305-99-122-5271	10-6	3-9	5305-99-122-5361	12-22	4-21
5305-99-122-5272	11-31	7-13	5305-99-122-5361	16-7	2-21
5305-99-122-5273	15-3	3-13	5305-99-122-5362	10-4	1-7
5305-99-122-5279	12-39	1-3	5305-99-122-5362	11-31	1-29
5305-99-122-5355	12-31	2-3	5305-99-122-5362	12-30	3-4
5305-99-122-5356	11-12	1-5	5305-99-122-5362	12-30	3-5
5305-99-122-5356	11-31	9-13	5305-99-122-5362	12-30	4-4
5305-99-122-5356	12-31	1-43	5305-99-122-5362	12-30	4-5
5305-99-122-5356	12-41	1-5	5305-99-122-5363	6-1	1-6
5305-99-122-5356	15-3	3-2	5305-99-122-5363	10-12	7-15
5305-99-122-5359	7-4	1-5	5305-99-122-5363	11-11	1-4
5305-99-122-5359	10-4	1-6	5305-99-122-5363	12-15	2-12
5305-99-122-5359	10-12	1-23	5305-99-122-5364	11-31	9-23(1)
5305-99-122-5359	11-31	1-12	5305-99-122-5364	11-31	10-11(1)
5305-99-122-5359	12-6	1-11	5305-99-122-5365	1-6	2-5
5305-99-122-5360	1-4	1-17	5305-99-122-5365	10-2	2-10
5305-99-122-5360	2-2	1-3	5305-99-122-5365	10-6	1-4
5305-99-122-5360	2-2	3-28	5305-99-122-5365	14-1	1-6
5305-99-122-5360	6-1	1-9	5305-99-122-5365	14-1	1-NI18
5305-99-122-5360	6-4	1-13	5305-99-122-5365	14-1	1-NI34
5305-99-122-5360	10-3	1-11	5305-99-122-5366	1-14	1-6
5305-99-122-5360	10-6	1-8	5305-99-122-5366	4-8	1-10
5305-99-122-5360	11-28	1-4	5305-99-122-5366	4-11	1-11
5305-99-122-5360	11-31	1-22	5305-99-122-5366	8-5	2-16
5305-99-122-5360	11-31	7-21	5305-99-122-5366	11-31	1-5
5305-99-122-5360	12-10	1-3	5305-99-122-5366	11-31	1-17

NATO stock number	Chapter 2-sub-para	Fig & item	NATO stock number	Chapter 2-sub-para	Fig & item
5305-99-122-5366	12-10	2-20	5305-99-122-8666	12-13	1-38
5305-99-122-5366	12-10	3-19	5305-99-122-8666	16-7	2-22
5305-99-122-5366	12-18	1-15	5305-99-123-7828	12-8	1-10
5305-99-122-5366	12-31	1-25	5305-99-135-0269	3-10	1-10
5305-99-122-5366	12-31	1-32	5305-99-135-0423	12-22	2-7
5305-99-122-5366	15-1	1-10	5305-99-135-0424	11-5	1-4
5305-99-122-5366	15-1	1-19	5305-99-135-0424	11-10	1-4
5305-99-122-5366	15-1	6-15	5305-99-135-0424	12-33	1-4
5305-99-122-5367	7-6	1-6	5305-99-135-0429	11-31	3-23
5305-99-122-5367	9-2	1-8	5305-99-135-0431	11-23	1-4
5305-99-122-5367	9-2	2-8	5305-99-135-0432	10-12	6-8(2)
5305-99-122-5367	9-2	3-9	5305-99-135-0432	10-12	7-10(2)
5305-99-122-5367	11-31	2-4	5305-99-135-0432	14-2	2-6
5305-99-122-5367	12-21	5-17	5305-99-135-0432	14-2	2-NI12
5305-99-122-5367	12-21	6-2	5305-99-135-0432	14-2	2-13
5305-99-122-5367	12-24	2-20	5305-99-135-0433	10-10	1-2
5305-99-122-5367	12-30	3-22	5305-99-135-0433	10-12	6-8(3)
5305-99-122-5367	12-30	4-22	5305-99-135-0433	12-23	1-18
5305-99-122-5367	12-43	1-9	5305-99-135-0433	12-23	2-19
5305-99-122-5367	12-43	1-16	5305-99-135-0435	5-1	2-3
5305-99-122-5367	14-1	1-NI7	5305-99-135-0442	12-9	1-NI8
5305-99-122-5367	14-1	1-NI19	5305-99-135-0442	12-9	2-NI10
5305-99-122-5367	14-1	1-NI35	5305-99-135-0442	12-40	1-4
5305-99-122-5367	14-4	2-NI3	5305-99-135-0442	12-40	2-3
5305-99-122-5367	16-4	1-17	5305-99-135-0442	12-40	4-3
5305-99-122-5367	16-4	3-3	5305-99-135-0442	12-43	1-3
5305-99-122-5367	16-7	2-23	5305-99-135-0452	12-16	3-40
5305-99-122-5368	11-31	9-19	5305-99-135-0457	12-16	3-37
5305-99-122-5368	12-13	1-19	5305-99-135-0464	12-14	1-7
5305-99-122-5368	12-13	1-35	5305-99-135-0600	15-5	1-1
5305-99-122-6453	12-29	3-30(3)	5305-99-136-3260	12-13	2-12(2)
5305-99-122-6643	11-31	8-NI27	5305-99-136-3260	12-13	2-17(2)
5305-99-122-6643	11-32	1-8	5305-99-137-2811	12-7	1-3
5305-99-122-6643	11-32	1-16	5305-99-137-2811	12-8	1-3
5305-99-122-6643	12-12	2-10	5305-99-137-2811	13-5	1-3
5305-99-122-6643	12-17	1-6	5305-99-138-4827	12-31	2-6
5305-99-122-6643	12-17	3-2	5305-99-139-8111	8-1	1-21
5305-99-122-6643	15-1	1-15	5305-99-142-7620	4-6	2-14
5305-99-122-8664	5-1	2-8	5305-99-147-2780	1-2	1-11
5305-99-122-8664	10-12	8-17	5305-99-147-3297	12-31	1-30
5305-99-122-8664	12-6	2-7	5305-99-152-5218	15-3	1-3
5305-99-122-8666	12-13	1-22	5305-99-170-5054	11-31	3-3

NATO stock number	Chapter 2-sub-para	Fig & item	NATO stock number	Chapter 2-sub-para	Fig & item
5305-99-186-8856	13-1	1-10	5305-99-258-0156	11-31	1-27
5305-99-192-0243	11-6	1-8	5305-99-271-0389	11-7	1-9
5305-99-192-1465	11-12	3-13	5305-99-300-0789	11-31	3-41
5305-99-192-1465	11-17	1-6	5305-99-300-0789	12-9	4-6
5305-99-192-1465	11-28	2-4	5305-99-300-0789	12-9	4-9
5305-99-192-1465	11-31	5-4	5305-99-300-0789	15-1	1-5
5305-99-192-1465	12-33	1-12	5305-99-304-2009	12-26	1-5
5305-99-192-1465	13-1	5-26(1)	5305-99-305-7022	8-7	2-18
5305-99-192-4958	12-12	2-14	5305-99-305-7022	10-6	1-22(2)
5305-99-204-5084	11-31	3-9	5305-99-309-1018	10-8	1-3
5305-99-206-2392	10-6	3-6	5305-99-317-0011	12-26	1-6
5305-99-219-3197	3-1	2-11	5305-99-317-0011	14-2	3-8
5305-99-219-3197	3-1	2-35	5305-99-319-8611	4-3	6-12
5305-99-225-3855	13-2	1-10	5305-99-319-8611	7-4	1-8
5305-99-226-6217	6-4	1-3	5305-99-350-5964	8-1	2-10
5305-99-226-6217	11-11	1-17	5305-99-350-5964	11-13	1-6
5305-99-226-6217	11-11	2-14	5305-99-350-5964	11-13	2-6
5305-99-229-4216	15-3	3-10	5305-99-350-5964	11-26	2-5
5305-99-230-0092	2-3	1-7(1)	5305-99-350-5964	11-26	2-7
5305-99-230-0092	3-1	1-5	5305-99-350-5964	12-22	1-2
5305-99-230-0092	3-1	1-9	5305-99-350-5964	13-1	1-20
5305-99-230-0092	3-1	2-28(1)	5305-99-350-5964	13-1	1-34
5305-99-230-0092	3-1	2-28(2)	5305-99-350-5964	13-1	2-12
5305-99-230-0092	3-4	1-9	5305-99-362-7239	1-14	1-3
5305-99-230-0092	3-6	1-14	5305-99-362-7239	1-17	1-19
5305-99-230-0092	3-8	1-9	5305-99-370-9048	10-12	1-19
5305-99-234-4403	14-4	4-6	5305-99-370-9072	11-11	2-5
5305-99-248-3813	12-31	3-9	5305-99-396-1150	11-1	1-8
5305-99-250-8192	12-15	2-14	5305-99-396-1150	11-1	1-NI22
5305-99-255-9131	1-6	1-3	5305-99-396-1150	11-1	2-NI34
5305-99-255-9131	1-15	1-4	5305-99-396-1150	11-1	3-9
5305-99-255-9131	1-22	1-10	5305-99-396-1150	11-1	3-NI24
5305-99-255-9131	1-22	2-19	5305-99-397-9020	10-12	2-2
5305-99-255-9131	2-2	3-22	5305-99-397-9020	11-31	9-23(3)
5305-99-255-9131	6-2	2-7	5305-99-397-9020	11-31	10-11(3)
5305-99-255-9131	8-1	1-10	5305-99-410-5183	10-12	1-29
5305-99-255-9131	8-4	1-15	5305-99-415-3012	11-20	1-8
5305-99-255-9131	8-5	1-11	5305-99-416-7059	14-1	1-NI49
5305-99-255-9131	8-5	2-NI11	5305-99-416-7059	14-1	1-NI52
5305-99-255-9131	12-29	1-5	5305-99-437-8921	4-3	5-19
5305-99-258-0145	11-1	2-41	5305-99-437-8921	11-12	3-16
5305-99-258-0145	11-1	3-31	5305-99-437-8921	11-32	2-21

NATO stock number	Chapter 2-sub-para	Fig & item
5305-99-437-8921	11-32	7-18
5305-99-442-4840	4-8	1-3
5305-99-451-2559	3-1	2-31
5305-99-454-3492	1-1	1-17
5305-99-454-3492	1-5	1-12
5305-99-454-3492	1-5	1-21
5305-99-454-3492	1-8	1-19
5305-99-454-3492	1-10	1-2
5305-99-454-3492	1-12	1-9
5305-99-454-3492	1-12	1-12
5305-99-454-3492	1-21	2-6
5305-99-454-3492	1-23	1-18
5305-99-454-3492	2-1	1-12
5305-99-454-3492	2-2	3-5
5305-99-454-3492	2-6	1-3
5305-99-454-3492	5-1	1-15
5305-99-454-3492	5-1	3-6
5305-99-454-3492	6-4	1-17
5305-99-454-3492	12-1	1-14
5305-99-454-3492	12-1	2-14
5305-99-454-3492	12-1	3-14
5305-99-454-3492	12-11	3-2
5305-99-454-3492	12-13	2-12(1)
5305-99-454-3492	12-13	2-17(1)
5305-99-454-3492	12-19	1-3
5305-99-454-3492	12-19	1-12
5305-99-454-3492	12-41	2-2
5305-99-454-3492	12-41	2-NI13
5305-99-454-3492	14-4	1-3
5305-99-454-3492	14-4	3-2
5305-99-454-3492	14-4	3-6
5305-99-454-3492	14-4	3-10
5305-99-454-3492	14-4	3-14
5305-99-483-1908	10-1	1-16
5305-99-492-8528	12-24	2-12
5305-99-492-8528	12-42	1-4
5305-99-493-5012	10-4	2-7
5305-99-500-5203	1-4	1-9
5305-99-500-5203	1-4	1-10
5305-99-500-5203	1-4	1-16
5305-99-500-5203	1-8	1-28
5305-99-500-5203	1-11	1-9

NATO stock number	Chapter 2-sub-para	Fig & item
5305-99-500-5203	1-16	1-24
5305-99-500-5203	1-20	1-3
5305-99-500-5203	8-8	4-3
5305-99-501-1146	11-32	3-10
5305-99-513-2244	11-21	3-2
5305-99-513-2244	11-21	4-2
5305-99-513-2244	11-23	1-21
5305-99-547-5209	11-31	3-NI4
5305-99-552-9495	11-23	1-15
5305-99-552-9495	11-30	1-11
5305-99-573-6225	10-7	1-2
5305-99-573-6249	11-21	2-6
5305-99-579-7986	11-22	1-16
5305-99-579-7986	12-34	1-15
5305-99-581-6373	12-35	2-2
5305-99-581-6373	13-1	5-6
5305-99-585-8266	14-2	3-7
5305-99-591-1498	1-13	1-20
5305-99-600-5953	2-3	1-7(2)
5305-99-611-1311	12-39	1-6(1)
5305-99-612-1703	1-5	2-5
5305-99-623-6958	11-31	4-7
5305-99-623-9066	12-11	1-10
5305-99-641-7463	8-7	1-16
5305-99-657-8317	11-32	2-18
5305-99-657-8317	11-32	7-13
5305-99-657-8317	16-5	1-23
5305-99-660-9044	13-3	1-16
5305-99-660-9044	13-3	1-19
5305-99-663-4915	12-15	2-2
5305-99-666-3074	11-25	1-2
5305-99-679-7653	12-13	2-2
5305-99-679-7653	13-1	1-2
5305-99-690-6664	10-4	2-9
5305-99-690-6664	11-29	1-5
5305-99-690-6665	11-31	8-21
5305-99-690-6666	12-31	1-34
5305-99-695-2746	11-13	1-12
5305-99-695-2746	11-13	2-12
5305-99-702-1699	12-13	1-15
5305-99-702-1699	12-13	1-31
5305-99-702-1809	12-39	1-6(2)

NATO stock number	Chapter 2-sub-para	Fig & item	NATO stock number	Chapter 2-sub-para	Fig & item
5305-99-709-0767	11-8	2-2	5305-99-737-6170	12-40	3-7
5305-99-722-5562	5-2	2-13	5305-99-737-6170	12-40	4-8
5305-99-722-6780	10-6	1-22(1)	5305-99-737-6170	14-2	4-9
5305-99-730-5036	11-3	1-29	5305-99-737-6170	16-4	1-9
5305-99-731-8279	13-2	1-4	5305-99-738-0059	12-34	1-7(2)
5305-99-732-5325	10-6	3-22	5305-99-739-6025	12-29	4-12
5305-99-736-2710	1-25	1-15	5305-99-739-6025	12-29	4-27
5305-99-737-6170	2-6	1-4	5305-99-739-6025	12-34	1-7(1)
5305-99-737-6170	3-8	1-4	5305-99-741-7926	5-1	3-10
5305-99-737-6170	5-4	1-4	5305-99-741-7926	6-3	1-7
5305-99-737-6170	5-5	1-7	5305-99-742-0123	12-32	1-16
5305-99-737-6170	5-5	2-5	5305-99-760-8116	13-1	1-5
5305-99-737-6170	7-5	1-4	5305-99-771-8383	5-1	3-13
5305-99-737-6170	7-5	2-4	5305-99-771-8383	11-32	6-5
5305-99-737-6170	8-7	2-13	5305-99-780-2231	11-23	1-7
5305-99-737-6170	10-4	2-10	5305-99-780-2231	13-1	5-20
5305-99-737-6170	10-12	5-23	5305-99-788-1265	1-9	2-3
5305-99-737-6170	11-12	1-6	5305-99-788-7255	11-22	1-13
5305-99-737-6170	11-20	1-4	5305-99-788-7255	12-15	2-8
5305-99-737-6170	11-31	2-5	5305-99-788-7255	12-15	4-6
5305-99-737-6170	11-31	3-30	5305-99-788-7255	12-15	4-NI35
5305-99-737-6170	12-9	1-7	5305-99-788-7255	12-16	1-7
5305-99-737-6170	12-9	1-11	5305-99-788-7255	12-22	3-9
5305-99-737-6170	12-9	1-14	5305-99-788-7255	12-22	4-9
5305-99-737-6170	12-9	2-9	5305-99-788-7255	13-1	2-7
5305-99-737-6170	12-9	2-13	5305-99-788-7256	10-12	7-9
5305-99-737-6170	12-9	2-16	5305-99-788-7256	13-1	1-25
5305-99-737-6170	12-10	1-12	5305-99-788-7256	13-1	3-11
5305-99-737-6170	12-10	2-25	5305-99-788-7256	13-1	5-15(2)
5305-99-737-6170	12-10	3-23	5305-99-788-7256	13-2	1-11
5305-99-737-6170	12-12	1-3	5305-99-788-7258	12-14	1-14
5305-99-737-6170	12-13	2-6	5305-99-788-7258	12-14	2-14
5305-99-737-6170	12-17	1-12	5305-99-788-7262	12-9	3-4
5305-99-737-6170	12-19	1-8	5305-99-788-7264	13-1	1-16
5305-99-737-6170	12-21	5-7	5305-99-788-7264	13-1	2-10
5305-99-737-6170	12-21	5-21	5305-99-788-7267	13-1	5-17
5305-99-737-6170	12-31	1-31	5305-99-788-7267	13-1	6-5
5305-99-737-6170	12-32	1-6	5305-99-788-7268	13-1	1-23
5305-99-737-6170	12-33	1-8	5305-99-788-7268	13-1	2-14
5305-99-737-6170	12-40	1-8	5305-99-788-7269	13-1	5-11
5305-99-737-6170	12-40	2-8	5305-99-788-7270	13-1	1-14
5305-99-737-6170	12-40	3-3	5305-99-788-7270	13-1	3-8

NATO stock number	Chapter 2-sub-para	Fig & item
5305-99-788-7401	12-6	1-5
5305-99-788-7548	13-3	1-7 (1)
5305-99-788-7560	12-13	2-11(1)
5305-99-788-7580	13-1	3-2
5305-99-788-7848	10-8	1-9
5305-99-788-7848	11-23	1-18
5305-99-788-7848	12-6	2-16(1)
5305-99-788-7848	13-1	1-30
5305-99-789-8136	2-6	1-NI17
5305-99-796-6140	12-41	1-2
5305-99-796-6140	12-41	3-2
5305-99-796-7536	12-8	1-6
5305-99-796-7536	12-10	1-28
5305-99-796-7536	12-21	7-7
5305-99-796-7536	12-24	1-2
5305-99-796-7536	12-29	3-20
5305-99-805-6811	12-13	2-11(2)
5305-99-809-0434	5-1	2-4
5305-99-809-0434	6-4	1-5
5305-99-809-0434	12-6	2-14
5305-99-809-0434	12-22	1-6
5305-99-819-1731	1-10	1-5
5305-99-824-7535	8-5	1-5
5305-99-824-7535	8-5	2-5
5305-99-829-4335	8-7	1-18
5305-99-829-4335	11-31	4-10
5305-99-829-4335	13-1	1-26
5305-99-840-2817	13-1	5-26(2)
5305-99-840-2817	13-1	6-7
5305-99-842-0480	4-3	2-4
5305-99-842-0480	12-45	2-10
5305-99-842-0480	12-45	3-16
5305-99-842-2051	3-8	1-12
5305-99-842-2051	12-12	2-3
5305-99-850-1441	12-16	3-26
5305-99-851-8388	11-1	1-6
5305-99-851-8388	11-1	1-NI20
5305-99-851-8388	11-1	2-NI32
5305-99-851-8388	11-1	3-7
5305-99-851-8388	11-1	3-NI22
5305-99-858-0971	14-2	1-24
5305-99-864-4835	11-30	2-16

NATO stock number	Chapter 2-sub-para	Fig & item
5305-99-864-4835	16-4	1-18
5305-99-865-8193	11-16	2-4
5305-99-873-2384	3-6	1-18
5305-99-892-9844	10-12	8-6
5305-99-895-8904	12-15	4-23
5305-99-895-8904	12-15	4-NI52
5305-99-896-0088	1-25	1-6
5305-99-896-0088	2-2	2-5
5305-99-902-3281	12-3	1-5
5305-99-902-3281	16-2	3-6
5305-99-902-3281	16-2	3-8
5305-99-907-6568	2-5	1-14
5305-99-907-6568	3-7	1-9
5305-99-908-6267	7-3	2-13
5305-99-908-6267	7-3	3-13
5305-99-908-6267	10-8	1-2
5305-99-908-6267	11-11	2-3
5305-99-908-6267	12-6	2-11
5305-99-908-6267	12-6	2-16(2)
5305-99-930-4760	13-3	1-9
5305-99-939-1106	4-11	2-12
5305-99-941-0280	6-2	1-15
5305-99-941-1937	10-6	3-10
5305-99-941-8363	11-19	1-5
5305-99-941-9195	11-4	1-5
5305-99-950-4416	13-1	2-8
5305-99-950-4416	13-1	5-22
5305-99-950-4416	13-6	2-9
5305-99-955-8589	13-3	1-7 (2)
5305-99-957-4398	1-11	1-5(2)
5305-99-957-4398	2-2	2-3
5305-99-976-1887	3-1	2-36
5305-99-977-1029	13-3	1-17
5305-99-977-1990	2-2	2-7
5305-99-977-2586	11-32	7-9
5305-99-977-2586	12-11	1-2
5305-99-977-2586	12-11	3-13
5305-99-977-2586	12-16	5-9
5305-99-977-2586	12-22	2-2
5305-99-977-3255	10-6	1-23
5305-99-977-3255	11-16	4-3
5305-99-977-3255	13-1	3-14(1)

NATO stock number	Chapter 2-sub-para	Fig & item	NATO stock number	Chapter 2-sub-para	Fig & item
5305-99-977-3257	12-34	1-9	5306-99-122-4910	4-12	2-16
5305-99-977-3257	12-36	1-2	5306-99-122-4910	5-1	1-9
5305-99-977-3257	13-2	1-7	5306-99-122-4910	10-11	1-7
5305-99-977-3257	13-3	1-12	5306-99-122-4910	12-4	1-2
5305-99-977-3272	12-7	1-8	5306-99-122-4910	14-2	4-2
5305-99-994-8386	15-3	1-NI6	5306-99-122-4912	12-2	2-6
5306-99-021-8989	12-30	3-9	5306-99-122-4912	12-2	2-8
5306-99-021-8989	12-30	3-14	5306-99-122-4918	12-4	1-5
5306-99-021-8989	12-30	4-9	5306-99-122-4918	12-4	2-3
5306-99-021-8989	12-30	4-14	5306-99-122-4918	16-2	1-NI2
5306-99-024-8863	12-16	2-NI12	5306-99-122-4918	16-2	2-NI2
5306-99-024-8863	12-16	4-1	5306-99-122-5262	11-31	3-36
5306-99-037-0315	4-3	5-15	5306-99-122-5370	5-1	1-8
5306-99-121-0166	4-3	3-17	5306-99-122-8101	13-1	6-9
5306-99-122-2772	16-2	3-1	5306-99-122-8669	4-10	1-5
5306-99-122-2774	8-1	2-19	5306-99-122-8674	10-4	3-11
5306-99-122-2777	3-2	1-6	5306-99-122-8674	12-2	1-3
5306-99-122-2777	3-2	1-NI13	5306-99-124-3616	9-1	1-5
5306-99-122-2777	3-2	1-NI20	5306-99-124-3617	4-12	1-7
5306-99-122-2777	5-3	1-33	5306-99-124-3617	4-12	2-7
5306-99-122-2777	12-35	1-6	5306-99-124-3617	12-3	2-2
5306-99-122-2777	16-4	5-6	5306-99-124-3617	12-21	5-14
5306-99-122-2783	10-12	3-10	5306-99-124-3617	12-21	6-18
5306-99-122-2783	11-4	1-12	5306-99-124-3617	12-26	1-12
5306-99-122-2783	12-1	1-3	5306-99-125-9210	10-4	1-4
5306-99-122-2783	12-1	2-3	5306-99-125-9210	10-4	2-4
5306-99-122-2783	12-1	3-3	5306-99-126-2896	1-8	1-11
5306-99-122-2788	4-3	3-3	5306-99-126-6545	1-22	3-19
5306-99-122-2788	4-4	3-3	5306-99-126-7302	4-3	3-14
5306-99-122-2790	5-2	1-12	5306-99-126-7302	4-4	3-14
5306-99-122-4909	12-21	5-12	5306-99-126-7302	4-5	3-12
5306-99-122-4909	12-21	6-16	5306-99-136-6545	5-1	2-13
5306-99-122-4909	12-22	3-5	5306-99-137-7648	16-3	1-5
5306-99-122-4909	12-22	3-6	5306-99-137-8106	3-5	1-15
5306-99-122-4909	12-22	4-5	5306-99-137-8818	16-3	1-8
5306-99-122-4909	12-22	4-6	5306-99-152-4942	1-25	1-12
5306-99-122-4909	12-22	4-20	5306-99-159-9261	3-1	1-6
5306-99-122-4909	12-31	1-33	5306-99-215-6306	12-41	2-4
5306-99-122-4910	4-9	1-11	5306-99-219-1813	12-21	6-13
5306-99-122-4910	4-9	2-11	5306-99-226-6507	1-5	1-18
5306-99-122-4910	4-9	3-11	5306-99-241-7388	7-4	1-2
5306-99-122-4910	4-12	1-17	5306-99-241-7388	7-5	1-3

NATO stock number	Chapter 2-sub-para	Fig & item
5306-99-241-7388	7-5	2-3
5306-99-258-0500	11-8	1-4
5306-99-301-9612	4-3	6-20
5306-99-301-9612	4-4	5-7
5306-99-301-9612	4-5	5-7(1)
5306-99-309-2252	4-11	1-3
5306-99-309-2252	4-11	2-4
5306-99-355-4029	12-24	2-9
5306-99-355-4029	12-24	2-16
5306-99-355-4029	14-2	4-5
5306-99-380-6921	1-5	2-4
5306-99-386-7655	1-5	1-20
5306-99-386-7655	1-9	1-14
5306-99-386-7655	1-16	1-21
5306-99-386-7655	12-14	2-10
5306-99-392-1066	1-6	1-6
5306-99-404-9053	1-6	1-16
5306-99-425-3926	1-10	1-10
5306-99-451-3125	8-1	2-15
5306-99-464-7113	5-3	1-8
5306-99-464-7113	5-3	1-22
5306-99-474-4892	5-1	1-21(2)
5306-99-483-7280	12-39	2-6
5306-99-500-4586	1-8	1-9
5306-99-535-6660	3-1	1-2
5306-99-535-6660	3-1	2-5
5306-99-535-6877	4-10	1-11
5306-99-537-5178	1-5	1-11
5306-99-537-5178	1-5	1-17(1)
5306-99-547-8287	5-2	1-6
5306-99-547-8287	16-4	4-8
5306-99-567-0676	7-4	1-18
5306-99-567-0676	7-5	1-10
5306-99-567-0676	7-5	2-8
5306-99-573-6247	11-29	2-11
5306-99-573-6491	1-22	1-4
5306-99-573-6491	1-22	2-4
5306-99-573-6491	1-22	2-NI13
5306-99-573-6491	1-22	3-4
5306-99-573-6491	1-22	3-NI13
5306-99-577-1465	1-11	1-5(1)
5306-99-577-1466	12-25	2-19

NATO stock number	Chapter 2-sub-para	Fig & item
5306-99-599-0642	1-22	1-11
5306-99-599-0642	1-22	2-20
5306-99-599-0642	1-22	3-20
5306-99-605-2725	12-31	4-9
5306-99-663-3020	1-5	1-24
5306-99-663-3020	1-6	1-19
5306-99-663-3020	1-6	2-4
5306-99-663-3020	1-20	1-6
5306-99-702-1268	1-8	1-10
5306-99-702-1798	11-31	2-8
5306-99-702-1798	15-1	1-6
5306-99-702-1830	1-1	2-8
5306-99-702-1830	1-4	1-13
5306-99-702-1830	1-8	1-24
5306-99-702-1830	1-16	1-20
5306-99-702-1830	1-17	1-15
5306-99-702-1830	1-19	1-2
5306-99-702-1830	1-20	1-4
5306-99-702-1830	4-11	2-8
5306-99-702-1830	5-1	1-16
5306-99-702-1830	8-4	1-14
5306-99-702-1830	8-8	4-5
5306-99-702-1830	10-12	1-20
5306-99-702-1830	10-12	8-12
5306-99-702-1830	11-28	1-5
5306-99-702-1830	11-31	9-23(2)
5306-99-702-1830	11-31	10-11(2)
5306-99-702-1830	12-1	1-19
5306-99-702-1830	12-9	4-NI14
5306-99-702-1830	12-10	1-24
5306-99-702-1830	12-11	1-5
5306-99-702-1830	12-11	3-16
5306-99-702-1830	12-20	1-16
5306-99-720-4904	12-43	1-10
5306-99-722-6370	8-1	1-19
5306-99-723-1821	2-6	1-20
5306-99-723-1821	12-16	4-11
5306-99-724-8073	3-9	1-15
5306-99-730-3102	3-10	1-8
5306-99-730-3447	4-13	1-11
5306-99-737-3399	11-31	4-16
5306-99-755-7762	4-1	1-8

NATO stock number	Chapter 2-sub-para	Fig & item	NATO stock number	Chapter 2-sub-para	Fig & item
5306-99-755-7762	4-2	1-8	5306-99-889-0488	12-45	1-8
5306-99-755-7762	4-2	2-8	5306-99-889-0488	12-45	1-12
5306-99-755-7762	4-2	3-8	5306-99-889-0488	12-45	2-2
5306-99-770-8958	11-31	3-37	5306-99-889-0488	12-45	2-6
5306-99-770-8958	15-3	2-3	5306-99-889-0488	12-45	3-2
5306-99-771-4676	14-3	3-7	5306-99-889-0488	12-45	3-6
5306-99-771-5282	1-5	1-19	5306-99-889-0488	12-45	3-10
5306-99-776-9621	8-1	1-14	5306-99-889-0488	12-45	3-13
5306-99-777-0763	2-6	1-NI21	5306-99-889-0488	12-45	3-20
5306-99-777-0763	3-1	1-12	5306-99-898-5003	1-6	1-15
5306-99-777-0763	3-8	1-10	5306-99-907-9129	1-5	1-10
5306-99-777-0763	7-2	1-11	5306-99-941-1674	4-8	1-19
5306-99-786-0946	8-5	1-2	5306-99-941-1675	12-4	2-6
5306-99-786-0946	8-5	2-2	5306-99-941-6598	3-5	2-14
5306-99-788-8131	12-6	1-2	5306-99-941-8136	4-8	1-18
5306-99-790-1513	4-3	6-6	5306-99-941-8136	12-4	1-9
5306-99-792-0780	2-2	3-16	5306-99-943-7502	2-1	1-2
5306-99-792-4045	4-3	7-5	5306-99-949-0410	12-25	2-14
5306-99-792-4045	4-4	5-12	5306-99-968-0840	7-4	1-2
5306-99-792-4045	4-5	5-12	5306-99-968-0840	7-5	1-3
5306-99-805-8733	12-11	3-9	5306-99-968-0840	7-5	2-3
5306-99-808-7428	4-3	7-11	5306-99-970-2459	1-13	1-7
5306-99-808-7428	4-4	5-3	5306-99-970-2459	2-2	3-17
5306-99-808-7428	4-5	5-3	5306-99-973-1626	1-3	1-11
5306-99-822-8526	4-3	5-9	5306-99-977-4405	4-5	5-7(2)
5306-99-825-4551	12-18	1-6	5306-99-977-4405	4-11	1-8
5306-99-825-4551	12-18	1-18	5306-99-979-1003	14-3	3-2
5306-99-840-3129	4-8	1-15	5307-99-052-0293	12-17	2-3
5306-99-859-1828	12-16	4-16	5307-99-052-0293	12-17	3-4
5306-99-877-0974	12-31	3-6	5307-99-062-1996	1-8	1-8
5306-99-877-0974	12-31	4-6	5307-99-062-1996	1-13	1-17
5306-99-889-0488	1-7	1-11	5307-99-126-2905	1-8	1-26
5306-99-889-0488	1-21	1-6	5307-99-137-4409	3-1	2-12
5306-99-889-0488	1-21	2-5	5307-99-270-5430	1-17	1-2
5306-99-889-0488	1-23	1-2	5307-99-270-5430	1-17	1-NI6
5306-99-889-0488	1-23	1-7	5307-99-300-8826	12-30	3-13
5306-99-889-0488	1-23	1-11	5307-99-300-8826	12-30	4-13
5306-99-889-0488	1-23	1-NI15	5307-99-315-0047	3-1	2-28(3)
5306-99-889-0488	1-24	1-4	5307-99-439-7211	3-1	2-20
5306-99-889-0488	1-25	1-5	5307-99-594-5595	1-5	1-27
5306-99-889-0488	8-4	1-5	5307-99-594-5595	1-5	2-10 (1)
5306-99-889-0488	12-45	1-4	5307-99-594-5595	1-25	1-2

NATO stock number	Chapter 2-sub-para	Fig & item
5307-99-613-3752	1-6	1-10
5307-99-708-8025	1-9	1-13
5307-99-721-5136	12-15	4-25
5307-99-721-5136	12-15	4-NI54
5307-99-768-6962	3-1	2-34
5307-99-787-9346	1-6	1-14
5307-99-821-7326	1-5	2-10 (2)
5307-99-821-7326	1-25	1-3
5307-99-862-2655	1-21	1-3
5307-99-943-1034	1-8	1-7
5307-99-943-1034	1-13	1-6
5307-99-977-3490	1-5	1-26
5310-01-450-3888	11-28	1-6
5310-01-450-3888	12-9	4-4
5310-01-450-3888	12-9	4-NI12
5310-01-451-1950	11-28	1-7
5310-01-451-1950	12-9	4-5
5310-01-451-1950	12-9	4-NI13
5310-01-451-1950	12-43	1-7
5310-01-451-1950	12-43	1-12
5310-12-146-3828	15-3	3-3
5310-12-156-4956	11-29	2-4
5310-12-156-4956	12-24	2-14
5310-12-156-4956	12-25	2-20
5310-12-156-4956	12-31	1-40
5310-12-156-4956	12-32	1-7
5310-12-156-4956	12-33	1-9
5310-12-156-4956	12-42	1-5
5310-12-156-4956	14-2	4-10
5310-15-147-5726	12-25	1-11
5310-99-001-6973	12-14	2-7
5310-99-020-7283	11-31	3-15
5310-99-020-7283	11-31	3-32
5310-99-020-7283	12-40	2-4
5310-99-020-7283	12-40	3-4
5310-99-020-7283	12-40	4-4
5310-99-020-7905	1-13	1-11
5310-99-030-1371	11-31	1-33
5310-99-033-3569	12-26	1-11
5310-99-037-0568	1-11	1-6
5310-99-052-0786	4-7	1-2
5310-99-060-4169	11-31	1-31

NATO stock number	Chapter 2-sub-para	Fig & item
5310-99-061-2203	1-4	1-5
5310-99-061-2203	2-2	3-7(2)
5310-99-061-2203	3-1	1-3
5310-99-087-4442	11-4	1-10
5310-99-087-4442	11-29	1-2
5310-99-100-6945	11-12	1-7
5310-99-100-6945	11-32	4-4
5310-99-100-6945	11-32	5-4
5310-99-101-0187	11-29	2-12
5310-99-101-0187	12-24	2-18
5310-99-101-0187	12-29	4-17
5310-99-101-0187	12-29	4-32
5310-99-101-0187	12-31	1-41
5310-99-113-3926	11-32	2-12
5310-99-113-3926	11-32	7-8
5310-99-119-3324	12-22	2-9
5310-99-119-3324	16-7	2-27
5310-99-122-3030	11-7	1-10
5310-99-122-3030	12-34	1-11
5310-99-122-3030	13-2	1-5
5310-99-1223031	13-1	3-15(1)
5310-99-122-3031	1-8	1-15
5310-99-122-3031	10-7	1-3
5310-99-122-3031	11-5	1-5
5310-99-122-3031	11-11	2-6
5310-99-122-3031	11-23	1-16
5310-99-122-3031	11-31	7-14
5310-99-122-3031	11-31	8-22
5310-99-122-3031	11-32	2-19
5310-99-122-3031	11-32	7-14
5310-99-122-3031	12-34	1-12
5310-99-122-3031	13-1	1-6
5310-99-122-3031	13-1	1-27
5310-99-122-3031	13-1	5-15(3)
5310-99-122-3031	13-3	1-7 (3)
5310-99-122-3031	16-5	1-24
5310-99-122-3031	16-7	2-31
5310-99-122-3032	5-1	2-9
5310-99-122-3032	10-1	1-11
5310-99-122-3032	10-6	3-7
5310-99-122-3032	10-12	6-9
5310-99-122-3032	10-12	7-11

NATO stock number	Chapter 2-sub-para	Fig & item	NATO stock number	Chapter 2-sub-para	Fig & item
5310-99-122-3032	10-12	7-26	5310-99-122-5294	12-22	1-5
5310-99-122-3032	10-12	8-18	5310-99-122-5294	12-41	1-8
5310-99-122-3032	11-3	2-32	5310-99-122-5294	13-1	1-37
5310-99-122-3032	11-17	1-7	5310-99-122-5294	13-1	5-29
5310-99-122-3032	11-19	1-6	5310-99-122-5295	2-6	1-5
5310-99-122-3032	11-26	1-3	5310-99-122-5295	6-1	1-7
5310-99-122-3032	11-28	2-3	5310-99-122-5295	6-1	1-12
5310-99-122-3032	11-28	2-7	5310-99-122-5295	7-3	1-8
5310-99-122-3032	11-31	5-5	5310-99-122-5295	7-3	2-9
5310-99-122-3032	11-31	6-4	5310-99-122-5295	7-3	3-9
5310-99-122-3032	11-31	7-19	5310-99-122-5295	10-4	1-3
5310-99-122-3032	11-31	9-14	5310-99-122-5295	10-5	1-5
5310-99-122-3032	12-6	2-15	5310-99-122-5295	10-6	1-11
5310-99-122-3032	12-12	3-3	5310-99-122-5295	10-10	1-19
5310-99-122-3032	12-23	1-19	5310-99-122-5295	11-11	1-3
5310-99-122-3032	12-23	2-20	5310-99-122-5295	11-11	1-18
5310-99-122-3032	12-29	4-14	5310-99-122-5295	11-20	1-7
5310-99-122-3032	12-29	4-29	5310-99-122-5295	11-20	1-12
5310-99-122-3032	12-35	2-4	5310-99-122-5295	11-28	3-6
5310-99-122-3032	12-41	1-6	5310-99-122-5295	11-31	1-15
5310-99-122-3032	13-1	1-11	5310-99-122-5295	11-31	1-25
5310-99-122-3032	13-1	1-28	5310-99-122-5295	11-31	3-12
5310-99-122-3032	13-1	1-31	5310-99-122-5295	11-31	7-23
5310-99-122-3032	15-2	1-5	5310-99-122-5295	11-31	8-26
5310-99-122-3033	12-12	2-4	5310-99-122-5295	11-31	9-17
5310-99-122-3034	5-1	2-15	5310-99-122-5295	12-1	3-20
5310-99-122-3034	12-41	1-10	5310-99-122-5295	12-12	1-6
5310-99-122-3034	15-3	1-NI18	5310-99-122-5295	12-12	2-6
5310-99-122-3036	4-3	6-13	5310-99-122-5295	12-16	4-6
5310-99-122-4812	4-2	1-7	5310-99-122-5295	12-17	3-6
5310-99-122-4812	4-2	2-7	5310-99-122-5295	12-21	5-10
5310-99-122-4812	4-2	3-7	5310-99-122-5295	12-21	7-10
5310-99-122-5294	5-1	2-10	5310-99-122-5296	1-24	1-6
5310-99-122-5294	8-2	1-13	5310-99-122-5296	3-9	1-10
5310-99-122-5294	8-2	2-15	5310-99-122-5296	7-6	1-9
5310-99-122-5294	10-1	1-10	5310-99-122-5296	8-1	1-11
5310-99-122-5294	11-3	2-34	5310-99-122-5296	8-5	2-14
5310-99-122-5294	11-13	1-9	5310-99-122-5296	11-31	1-8
5310-99-122-5294	11-13	2-9	5310-99-122-5296	11-31	1-20
5310-99-122-5294	11-26	2-10	5310-99-122-5296	11-31	9-22
5310-99-122-5294	11-31	3-7	5310-99-122-5296	11-31	9-25
5310-99-122-5294	12-16	5-6	5310-99-122-5296	11-31	10-13

NATO stock number	Chapter 2-sub-para	Fig & item	NATO stock number	Chapter 2-sub-para	Fig & item
5310-99-122-5296	11-32	6-7	5310-99-122-5496	12-10	2-18
5310-99-122-5296	11-32	7-22	5310-99-122-5496	12-10	3-17
5310-99-122-5296	12-10	2-23	5310-99-122-5496	12-10	3-21
5310-99-122-5296	12-29	4-15	5310-99-122-5496	12-13	2-19
5310-99-122-5296	12-29	4-30	5310-99-122-5496	12-15	2-4
5310-99-122-5296	12-30	3-15	5310-99-122-5496	12-15	2-16
5310-99-122-5296	12-30	4-15	5310-99-122-5496	12-19	1-7
5310-99-122-5304	4-3	6-14	5310-99-122-5496	12-19	1-14
5310-99-122-5304	7-4	1-9	5310-99-122-5496	12-20	1-18
5310-99-122-5360	12-10	2-8	5310-99-122-5496	12-21	5-20
5310-99-122-5494	3-9	1-14	5310-99-122-5496	12-21	6-5
5310-99-122-5494	10-12	6-10	5310-99-122-5496	12-24	2-11
5310-99-122-5494	10-12	7-12	5310-99-122-5496	12-24	2-19
5310-99-122-5494	10-12	8-19	5310-99-122-5496	12-24	2-22
5310-99-122-5494	11-28	2-2	5310-99-122-5496	12-29	1-7
5310-99-122-5494	11-31	5-7	5310-99-122-5496	12-29	3-32
5310-99-122-5494	12-12	3-4	5310-99-122-5496	12-30	3-16
5310-99-122-5494	12-23	1-20	5310-99-122-5496	12-30	4-11
5310-99-122-5494	12-23	2-21	5310-99-122-5496	12-30	4-16
5310-99-122-5494	12-26	1-7	5310-99-122-5496	12-31	1-36
5310-99-122-5494	12-29	4-13	5310-99-122-5496	12-31	4-11
5310-99-122-5494	12-29	4-28	5310-99-122-5496	12-35	1-4
5310-99-122-5494	14-2	2-16	5310-99-122-5496	12-39	2-7
5310-99-122-5494	15-2	1-4	5310-99-122-5496	12-41	1-11
5310-99-122-5496	3-6	1-11	5310-99-122-5496	12-43	1-18
5310-99-122-5496	3-9	1-2	5310-99-122-5496	14-1	1-9
5310-99-122-5496	4-8	1-12	5310-99-122-5496	14-1	1-NI21
5310-99-122-5496	4-11	1-13	5310-99-122-5496	14-1	1-NI37
5310-99-122-5496	4-13	1-6	5310-99-122-5496	14-4	3-4
5310-99-122-5496	5-1	1-18	5310-99-122-5496	14-4	3-8
5310-99-122-5496	5-1	1-22(1)	5310-99-122-5496	14-4	3-12
5310-99-122-5496	6-2	2-9	5310-99-122-5496	14-4	3-16
5310-99-122-5496	7-1	1-6	5310-99-122-5496	15-1	1-3
5310-99-122-5496	7-1	1-10	5310-99-122-5496	15-1	1-8
5310-99-122-5496	7-2	1-13	5310-99-122-5496	15-1	1-12
5310-99-122-5496	8-1	2-17	5310-99-122-5496	15-3	1-NI19
5310-99-122-5496	10-2	2-9	5310-99-122-5496	15-3	2-5
5310-99-122-5496	11-31	2-10	5310-99-122-5496	16-4	3-5
5310-99-122-5496	12-2	2-4	5310-99-122-5496	16-4	5-4
5310-99-122-5496	12-2	2-13	5310-99-122-5496	16-4	6-4
5310-99-122-5496	12-10	1-18	5310-99-122-5496	16-7	2-29
5310-99-122-5496	12-10	1-26	5310-99-122-5496 12	-30	3-11

NATO stock number	Chapter 2-sub-para	Fig & item	NATO stock number	Chapter 2-sub-para	Fig & item
5310-99-122-5497	2-6	1-24	5310-99-122-6456	1-8	1-14
5310-99-122-5497	4-10	1-4	5310-99-122-6456	11-5	1-6
5310-99-122-5497	4-12	1-9	5310-99-122-6456	11-10	1-6
5310-99-122-5497	4-12	2-9	5310-99-122-6456	11-23	1-17
5310-99-122-5497	5-3	1-35	5310-99-122-6456	11-30	1-13
5310-99-122-5497	11-4	1-15	5310-99-122-6474	11-31	9-18
5310-99-122-5497	12-3	2-5	5310-99-122-6474	11-32	1-17
5310-99-122-5497	12-4	1-7	5310-99-122-6474	12-3	1-9
5310-99-122-5497	12-4	2-5	5310-99-122-6474	12-10	2-4
5310-99-122-5497	12-21	3-18	5310-99-122-6474	12-10	2-9
5310-99-122-5497	12-21	4-18	5310-99-122-6474	12-10	3-4
5310-99-122-5497	12-21	5-16	5310-99-122-6474	12-10	3-8
5310-99-122-5497	12-21	6-20	5310-99-122-6474	12-21	6-7
5310-99-122-5497	12-35	1-8	5310-99-122-6474	12-30	1-13
5310-99-122-5497	12-37	1-7	5310-99-122-6474	12-30	2-13
5310-99-122-5497	12-45	1-10	5310-99-122-6474	12-30	3-2
5310-99-122-5497	16-2	1-NI4	5310-99-122-6474	12-30	3-6
5310-99-122-5497	16-2	2-NI4	5310-99-122-6474	12-30	4-2
5310-99-122-5497	16-2	3-5	5310-99-122-6474	12-30	4-6
5310-99-122-5497	16-4	5-8	5310-99-122-6474	16-7	2-24
5310-99-122-5497	16-4	6-7	5310-99-122-6474	16-7	3-9
5310-99-122-5497	16-7	2-30	5310-99-122-6476	1-25	1-7
5310-99-122-5497	16-7	3-7	5310-99-122-6476	3-1	2-22
5310-99-122-5498	4-12	1-12	5310-99-122-6476	4-10	1-6
5310-99-122-5498	4-12	2-12	5310-99-122-6476	4-12	1-18
5310-99-122-5498	5-2	1-15	5310-99-122-6476	4-12	2-17
5310-99-122-5498	12-6	1-4	5310-99-122-6476	5-1	1-10
5310-99-122-5498	12-21	3-12	5310-99-122-6476	5-3	1-34
5310-99-122-5498	12-21	4-12	5310-99-122-6476	9-1	1-8
5310-99-122-5498	12-29	3-25	5310-99-122-6476	10-12	3-11
5310-99-122-5498	16-4	4-10	5310-99-122-6476	11-4	1-13
5310-99-122-5503	4-3	3-13	5310-99-122-6476	11-8	1-10
5310-99-122-5503	4-4	3-13	5310-99-122-6476	12-3	2-4
5310-99-122-5503	4-5	3-11	5310-99-122-6476	12-4	2-4
5310-99-122-5503	4-13	1-15	5310-99-122-6476	12-21	5-13
5310-99-122-5504	3-5	1-6	5310-99-122-6476	12-21	5-15
5310-99-122-5504	3-5	1-NI12	5310-99-122-6476	12-21	6-17
5310-99-122-5504	3-5	2-11	5310-99-122-6476	12-21	6-19
5310-99-122-5504	4-8	1-8	5310-99-122-6476	12-22	3-4
5310-99-122-5504	4-11	1-7	5310-99-122-6476	12-22	3-7
5310-99-122-5643	15-5	1-3	5310-99-122-6476	12-22	4-4
5310-99-122-6455	11-31	7-16	5310-99-122-6476	12-22	4-7

NATO stock number	Chapter 2-sub-para	Fig & item	NATO stock number	Chapter 2-sub-para	Fig & item
5310-99-122-6476	12-22	4-19	5310-99-135-9042	4-10	1-13
5310-99-122-6476	12-31	1-39	5310-99-135-9042	4-13	1-9
5310-99-122-6476	12-35	1-7	5310-99-135-9042	5-3	1-5
5310-99-122-6476	12-45	1-5	5310-99-135-9042	5-3	1-15
5310-99-122-6476	12-45	1-9	5310-99-135-9042	5-3	1-19
5310-99-122-6476	12-45	1-13	5310-99-135-9042 5	-3	1-37
5310-99-122-6476	12-45	2-3	5310-99-136-1515	4-9	1-8
5310-99-122-6476	12-45	2-7	5310-99-136-1515	4-9	2-8
5310-99-122-6476	12-45	2-11	5310-99-136-1515	4-9	3-8
5310-99-122-6476	12-45	3-3	5310-99-136-1522	5-2	1-4
5310-99-122-6476	12-45	3-7	5310-99-136-1526	6-2	2-4
5310-99-122-6476	12-45	3-11	5310-99-136-1528	6-2	2-14
5310-99-122-6476	12-45	3-14	5310-99-136-5496	8-1	1-18
5310-99-122-6476	12-45	3-17	5310-99-136-5496	9-2	1-11
5310-99-122-6476	12-45	3-21	5310-99-136-5496	9-2	2-9
5310-99-122-6476	16-2	1-NI3	5310-99-136-5496	9-2	3-10
5310-99-122-6476	16-2	2-NI3	5310-99-136-5496	12-1	1-10
5310-99-122-6476	16-2	3-4	5310-99-136-5496	12-1	2-10
5310-99-122-6476	16-7	3-6	5310-99-136-5496	12-1	3-10
5310-99-122-6477	5-2	1-8	5310-99-136-5496	12-30	3-19
5310-99-122-6477	5-2	1-13	5310-99-136-5496	12-30	4-19
5310-99-122-6477	5-2	1-14	5310-99-137-2348	11-32	3-7
5310-99-122-6477	6-3	1-16	5310-99-137-3594	4-3	4-7
5310-99-122-6477	12-4	1-12	5310-99-137-3594	4-4	4-9
5310-99-122-6477	12-6	1-3	5310-99-137-3594	4-5	4-5
5310-99-122-6477	12-21	3-11	5310-99-137-4330	4-1	1-7
5310-99-122-6477	12-21	4-11	5310-99-137-6356	8-7	2-19
5310-99-122-6477	16-4	4-9	5310-99-137-6356	10-6	1-25
5310-99-122-7704	10-4	3-6	5310-99-137-6356	11-2	1-17
5310-99-124-3656	4-11	1-6	5310-99-137-6356	11-3	2-25
5310-99-125-2327	7-5	1-5	5310-99-137-6356	11-11	2-4
5310-99-125-2327	7-5	2-5	5310-99-137-6356	11-22	1-17
5310-99-125-4621	10-12	3-12	5310-99-137-6356	12-6	2-12
5310-99-125-4621	12-31	3-7	5310-99-137-6356	12-6	2-18
5310-99-125-4621	12-31	4-7	5310-99-137-6356	12-11	1-4
5310-99-125-9042	12-2	1-5	5310-99-137-6356	12-11	3-15
5310-99-125-9042	12-2	2-15	5310-99-137-6356	12-22	3-10
5310-99-125-9042	16-3	1-6	5310-99-137-6356	12-22	4-10
5310-99-126-2894	1-9	3-5	5310-99-137-6356	13-1	1-12
5310-99-126-4176	11-32	1-18	5310-99-137-6356	13-1	1-15
5310-99-132-7691	1-5	2-3	5310-99-137-6356	13-1	1-32
5310-99-135-2574	13-1	1-29	5310-99-137-6356	13-1	2-9

NATO stock number	Chapter 2-sub-para	Fig & item	NATO stock number	Chapter 2-sub-para	Fig & item
5310-99-137-6549	10-6	1-24	5310-99-138-0321	12-1	2-5
5310-99-137-7185	12-16	4-14	5310-99-138-0321	12-1	3-5
5310-99-137-7185	14-2	1-10	5310-99-138-0364	5-2	1-10
5310-99-137-7185	14-2	1-NI21	5310-99-138-1498	4-10	1-8
5310-99-137-8241	5-2	1-3	5310-99-138-4838	1-14	1-11
5310-99-137-8657	8-1	1-17	5310-99-138-4838	10-12	6-16
5310-99-137-9231	1-24	1-5	5310-99-138-4838	10-12	7-17
5310-99-137-9231	1-25	1-16	5310-99-138-4838	10-12	8-11
5310-99-137-9231	4-3	6-21	5310-99-138-4838	11-29	2-3
5310-99-137-9231	4-11	1-12	5310-99-138-4838	11-32	3-9
5310-99-137-9231	5-1	3-9	5310-99-138-4838	12-6	1-10
5310-99-137-9231	5-1	3-12	5310-99-138-4838	12-12	2-12
5310-99-137-9231	6-3	1-8	5310-99-138-4838	12-40	1-11
5310-99-137-9231	8-1	1-13	5310-99-138-4838	12-40	2-11
5310-99-137-9231	8-5	1-13	5310-99-138-4838	12-40	3-11
5310-99-137-9231	8-5	2-13	5310-99-138-4838	12-40	4-11
5310-99-137-9231	10-6	1-6	5310-99-138-4838	16-7	2-14
5310-99-137-9231	10-12	1-21	5310-99-138-4838	16-7	3-10
5310-99-137-9231	10-12	8-13	5310-99-138-4883	3-5	1-14
5310-99-137-9231	11-12	3-8	5310-99-138-4883	3-5	2-12
5310-99-137-9231	11-16	1-6	5310-99-138-4896	15-3	1-4
5310-99-137-9231	11-31	1-7	5310-99-138-7228	13-1	1-18
5310-99-137-9231	11-31	1-19	5310-99-138-7965	5-1	1-17
5310-99-137-9231	11-31	3-38	5310-99-138-7965	7-6	1-7
5310-99-137-9231	12-1	1-9	5310-99-138-7965	8-1	1-12
5310-99-137-9231	12-1	2-9	5310-99-138-7965	8-1	2-18
5310-99-137-9231	12-1	3-9	5310-99-138-7965	11-31	1-6
5310-99-137-9231	12-6	1-7	5310-99-138-7965	11-31	1-18
5310-99-137-9231	12-10	2-22	5310-99-138-7965	12-1	1-8
5310-99-137-9231	12-11	1-6	5310-99-138-7965	12-1	1-15
5310-99-137-9231	12-11	3-3	5310-99-138-7965	12-1	2-8
5310-99-137-9231	12-16	3-42	5310-99-138-7965	12-1	2-15
5310-99-137-9231	12-16	4-12	5310-99-138-7965	12-1	3-8
5310-99-137-9231	12-19	1-4	5310-99-138-7965	12-1	3-15
5310-99-137-9231	12-30	3-18	5310-99-138-7965	12-6	1-6
5310-99-137-9231	12-30	3-23	5310-99-138-7965	12-10	1-17
5310-99-137-9231	12-30	4-18	5310-99-138-7965	12-10	2-17
5310-99-137-9231	12-30	4-23	5310-99-138-7965	12-10	3-16
5310-99-137-9231	14-4	1-5	5310-99-138-7965	12-11	3-17
5310-99-137-9231	14-4	1-8	5310-99-138-7965	12-13	1-20
5310-99-137-9231	16-7	2-15	5310-99-138-7965	12-13	1-36
5310-99-138-0321	12-1	1-5	5310-99-138-7965	12-13	2-14

NATO stock number	Chapter 2-sub-para	Fig & item
5310-99-138-7965	12-13	2-18
5310-99-138-7965	12-16	3-41
5310-99-138-7965	12-19	1-6
5310-99-138-7965	12-19	1-13
5310-99-138-7965	12-21	5-18
5310-99-138-7965	12-21	6-4
5310-99-138-7965	12-21	6-14
5310-99-138-7965	12-39	2-5
5310-99-138-7965	12-43	1-8
5310-99-138-7965	14-4	1-7
5310-99-138-7965	14-4	3-3
5310-99-138-7965	14-4	3-7
5310-99-138-7965	14-4	3-15
5310-99-138-8423	10-3	1-10
5310-99-138-8423	12-24	2-15
5310-99-138-8423	12-30	1-12
5310-99-138-8423	12-30	2-12
5310-99-138-8423	12-30	3-7
5310-99-138-8423	12-30	4-7
5310-99-138-8423	12-31	1-35
5310-99-138-8423	12-31	3-11
5310-99-138-8423	12-40	1-7
5310-99-138-8423	16-7	2-28
5310-99-138-9224	11-31	7-15
5310-99-138-9228	5-1	1-11
5310-99-138-9228	8-1	2-21
5310-99-138-9228	12-15	4-59
5310-99-138-9229	12-2	2-9
5310-99-139-0070	6-4	1-14
5310-99-139-0070	10-11	1-4
5310-99-139-0070	11-31	1-30
5310-99-139-0070	11-31	3-10
5310-99-139-0070	12-8	1-7
5310-99-139-0070	12-8	1-11
5310-99-139-0070	12-9	1-9
5310-99-139-0070	12-9	1-15
5310-99-139-0070	12-9	2-11
5310-99-139-0070	12-9	2-17
5310-99-139-0070	12-9	3-5
5310-99-139-0070	12-10	1-13
5310-99-139-0070	12-23	1-15
5310-99-139-0070	12-23	2-16

NATO stock number	Chapter 2-sub-para	Fig & item
5310-99-139-0070	12-40	1-6
5310-99-139-0070	12-40	2-5
5310-99-139-0070	12-40	3-5
5310-99-139-0070	12-40	3-9
5310-99-139-0070	12-40	4-5
5310-99-139-0070	14-2	4-11
5310-99-139-0309	6-4	1-6
5310-99-139-0309	8-2	1-11
5310-99-139-0309	8-2	2-13
5310-99-139-0309	11-21	3-3
5310-99-139-0309	11-21	4-3
5310-99-139-0309	11-23	1-22
5310-99-139-0309	11-31	3-5
5310-99-139-0309	11-31	3-24
5310-99-139-0309	12-6	2-8
5310-99-139-0309	12-11	1-14
5310-99-139-0309	12-22	1-3
5310-99-139-0309	12-22	1-7
5310-99-139-0309	12-31	1-45
5310-99-139-0309	12-36	1-7
5310-99-139-0309	13-1	1-35
5310-99-139-0309	13-1	5-8
5310-99-139-0309	13-1	5-28
5310-99-139-0309	14-2	2-15
5310-99-139-0309	15-3	1-N112
5310-99-139-0313	3-9	1-17
5310-99-139-0313	11-12	3-6
5310-99-139-0313	11-29	1-3
5310-99-139-5313	3-1	2-13
5310-99-139-5313	12-10	2-26
5310-99-139-5313	12-10	3-24
5310-99-139-5313	12-21	6-9
5310-99-139-5313	12-29	3-22
5310-99-139-5313	14-2	1-25
5310-99-139-5314	9-2	1-7
5310-99-139-5314	9-2	2-7
5310-99-139-5314	9-2	3-8
5310-99-139-7831	1-9	1-11
5310-99-152-5238	4-11	2-11
5310-99-167-4752	12-24	1-3
5310-99-167-4752	12-24	2-13
5310-99-167-4752	12-31	1-37

NATO stock number	Chapter 2-sub-para	Fig & item	NATO stock number	Chapter 2-sub-para	Fig & item
5310-99-182-6051	11-23	1-19	5310-99-215-8581	12-45	2-8
5310-99-197-3955	1-16	2-15	5310-99-215-8581	12-45	2-12
5310-99-208-6440	10-1	1-17	5310-99-215-8581	12-45	3-4
5310-99-208-6458	5-1	3-14	5310-99-215-8581	12-45	3-8
5310-99-208-6458	6-1	1-10	5310-99-215-8581	12-45	3-18
5310-99-208-6458	10-6	1-10	5310-99-215-8581	12-45	3-22
5310-99-208-6458	10-10	1-20	5310-99-215-9928	1-14	1-10
5310-99-208-6458	10-12	1-24	5310-99-215-9928	3-1	2-14
5310-99-208-6458	10-12	8-23	5310-99-215-9928	3-6	1-16
5310-99-208-6458	11-20	1-6	5310-99-215-9928	3-9	1-13
5310-99-208-6458	11-20	1-11	5310-99-215-9928	5-1	3-15
5310-99-208-6458	11-28	3-7	5310-99-215-9928	5-3	1-9
5310-99-208-6458	11-29	1-6	5310-99-215-9928	5-3	1-23
5310-99-208-6458	11-31	1-14	5310-99-215-9928	6-1	1-11
5310-99-208-6458	11-31	1-24	5310-99-215-9928	7-3	1-7
5310-99-208-6458	11-31	3-11	5310-99-215-9928	7-3	2-8
5310-99-208-6458	11-31	3-16	5310-99-215-9928	7-3	3-8
5310-99-208-6458	11-31	3-31	5310-99-215-9928	7-4	1-6
5310-99-208-6458	12-12	1-5	5310-99-215-9928	10-3	1-12
5310-99-208-6458	12-12	2-5	5310-99-215-9928	10-4	1-8
5310-99-208-6458	12-13	1-23	5310-99-215-9928	10-4	2-5
5310-99-208-6458	12-13	1-39	5310-99-215-9928	10-4	2-11
5310-99-208-6458	12-16	4-5	5310-99-215-9928	10-4	3-5
5310-99-208-6458	12-17	1-7	5310-99-215-9928	10-4	3-10
5310-99-208-6458	12-17	1-14	5310-99-215-9928	10-4	3-13
5310-99-208-6458	12-20	1-5	5310-99-215-9928	10-5	1-8
5310-99-208-6458	12-20	1-22	5310-99-215-9928	10-6	1-9
5310-99-208-6458	12-21	5-9	5310-99-215-9928	10-12	1-26
5310-99-208-6458	12-21	7-9	5310-99-215-9928	10-12	8-10
5310-99-208-6458	12-40	1-9	5310-99-215-9928	10-12	8-21
5310-99-208-6458	12-40	2-9	5310-99-215-9928	11-11	1-5
5310-99-208-6458	12-40	3-8	5310-99-215-9928	11-11	1-19
5310-99-208-6458	12-40	4-9	5310-99-215-9928	11-20	1-5
5310-99-208-6458	13-5	1-4	5310-99-215-9928	11-29	1-7
5310-99-208-6458	16-7	2-20	5310-99-215-9928	11-31	1-13
5310-99-208-6458	16-7	3-8	5310-99-215-9928	11-31	1-23
5310-99-212-1593	16-4	1-16	5310-99-215-9928	11-31	4-17
5310-99-215-0673	9-2	1-9	5310-99-215-9928	11-31	7-6
5310-99-215-6323	12-8	1-12	5310-99-215-9928	11-31	8-9
5310-99-215-8581	4-11	1-9	5310-99-215-9928	11-31	8-29
5310-99-215-8581	12-45	1-6	5310-99-215-9928	12-1	3-19
5310-99-215-8581	12-45	2-4	5310-99-215-9928	12-8	1-8

NATO stock number	Chapter 2-sub-para	Fig & item	NATO stock number	Chapter 2-sub-para	Fig & item
5310-99-215-9928	12-10	1-4	5310-99-856-4224	6-3	1-9
5310-99-215-9928	12-10	1-9	5310-99-856-4224	7-1	1-5
5310-99-215-9928	12-11	3-11	5310-99-856-4224	7-1	1-11
5310-99-215-9928	12-12	1-4	5310-99-856-4224	7-2	1-12
5310-99-215-9928	12-15	2-13	5310-99-856-4224	7-6	1-4
5310-99-215-9928	12-16	4-18	5310-99-856-4224	7-6	1-8
5310-99-215-9928	12-17	1-10	5310-99-856-4224	8-1	1-16
5310-99-215-9928	12-17	2-4	5310-99-856-4224	8-5	1-12
5310-99-215-9928	12-17	3-5	5310-99-856-4224	8-5	2-12
5310-99-215-9928	12-19	1-9	5310-99-856-4224	10-2	2-11
5310-99-215-9928	12-20	1-6	5310-99-856-4224	10-12	1-22
5310-99-215-9928	12-20	1-14	5310-99-856-4224	10-12	8-14
5310-99-215-9928	12-21	5-8	5310-99-856-4224	11-4	1-9
5310-99-215-9928	12-21	5-22	5310-99-856-4224	11-11	1-15
5310-99-215-9928	12-21	7-8	5310-99-856-4224	11-12	3-7
5310-99-215-9928	12-22	4-22	5310-99-856-4224	11-31	2-9
5310-99-215-9928	12-29	3-21	5310-99-856-4224	11-31	3-39
5310-99-215-9928	12-31	3-10	5310-99-856-4224	11-31	9-24
5310-99-215-9928	12-39	1-7(2)	5310-99-856-4224	11-31	10-12
5310-99-215-9928	12-40	1-5	5310-99-856-4224	12-1	1-20
5310-99-215-9928	12-40	1-10	5310-99-856-4224	12-2	2-3
5310-99-215-9928	12-40	2-10	5310-99-856-4224	12-2	2-12
5310-99-215-9928	12-40	4-10	5310-99-856-4224	12-9	4-10
5310-99-215-9928	13-1	6-11	5310-99-856-4224	12-10	1-25
5310-99-215-9928	13-5	1-5	5310-99-856-4224	12-10	2-21
5310-99-215-9928	15-1	1-16	5310-99-856-4224	12-10	3-20
5310-99-215-9928	16-4	1-10	5310-99-856-4224	12-11	1-7
5310-99-219-1814	3-9	1-3	5310-99-856-4224	12-11	3-4
5310-99-219-1814	11-31	9-NI21	5310-99-856-4224	12-14	2-11
5310-99-225-6322	10-11	1-8	5310-99-856-4224	12-15	2-15
5310-99-225-6322	14-2	4-3	5310-99-856-4224	12-15	2-18
5310-99-239-2037	12-6	2-4	5310-99-856-4224	12-16	4-13
5310-99-242-8652	1-5	2-7 (2)	5310-99-856-4224	12-16	4-17
5310-99-244-6989	1-6	1-17	5310-99-856-4224	12-18	1-16
5310-99-309-1018	10-8	1-3	5310-99-856-4224	12-19	1-5
5310-99-856-4224	3-6	1-12	5310-99-856-4224	12-20	1-17
5310-99-856-4224	4-8	1-11	5310-99-856-4224	12-29	1-6
5310-99-856-4224	4-13	1-5	5310-99-856-4224	12-29	3-31
5310-99-856-4224	5-1	3-7	5310-99-856-4224	12-30	3-10
5310-99-856-4224	5-1	3-11	5310-99-856-4224	12-30	3-17
5310-99-856-4224	6-2	1-14	5310-99-856-4224	12-30	3-24
5310-99-856-4224	6-2	2-8	5310-99-856-4224	12-30	4-10

NATO stock number	Chapter 2-sub-para	Fig & item	NATO stock number	Chapter 2-sub-para	Fig & item
5310-99-856-4224	12-30	4-17	5310-99-386-7657	4-6	1-NI2
5310-99-856-4224	12-30	4-24	5310-99-386-7657	4-6	1-NI9
5310-99-856-4224	12-31	4-10	5310-99-386-7657	4-6	2-NI2
5310-99-856-4224	12-35	1-3	5310-99-386-7657	4-6	2-NI9
5310-99-856-4224	12-39	2-4	5310-99-411-1443	11-24	1-22
5310-99-856-4224	12-43	1-17	5310-99-411-1443	11-29	2-9
5310-99-856-4224	14-1	1-8	5310-99-414-6057	12-31	2-7
5310-99-856-4224	14-1	1-NI20	5310-99-414-6661	1-22	1-9
5310-99-856-4224	14-1	1-NI36	5310-99-414-6661	1-22	2-9
5310-99-856-4224	14-1	1-50	5310-99-414-6661	1-22	2-NI18
5310-99-856-4224	14-4	1-4	5310-99-414-6661	1-22	3-9
5310-99-856-4224	14-4	2-NI4	5310-99-414-6661	1-22	3-NI18
5310-99-856-4224	14-4	3-11	5310-99-414-6661	10-4	2-8
5310-99-856-4224	15-1	1-4	5310-99-414-6661	11-12	3-14
5310-99-856-4224	15-1	1-7	5310-99-414-6661	11-32	2-15
5310-99-856-4224	15-1	1-11	5310-99-417-8252	11-31	3-14
5310-99-856-4224	15-1	1-18	5310-99-425-7059	11-6	1-9
5310-99-856-4224	15-1	6-16	5310-99-425-7059	12-26	1-8
5310-99-856-4224	15-3	2-4	5310-99-441-3048	11-32	3-12
5310-99-856-4224	16-4	3-4(2)	5310-99-441-3048	12-13	2-7
5310-99-856-4224	16-4	5-3	5310-99-452-3924	11-7	1-11
5310-99-856-4224	16-4	6-3	5310-99-464-0160	2-6	1-25
5310-99-856-4224	16-7	2-16	5310-99-464-0160	4-12	1-8
5310-99-256-3657	12-9	3-6	5310-99-464-0160	4-12	2-8
5310-99-256-7025	11-13	1-7	5310-99-464-0160	12-4	1-3
5310-99-256-7025	11-13	2-7	5310-99-464-0160	12-15	4-58
5310-99-256-7025	11-26	2-8	5310-99-464-0160	16-4	5-7
5310-99-257-9949	5-1	1-3	5310-99-464-0160	16-4	6-6
5310-99-285-3860	1-8	1-16	5310-99-464-6842	1-5	2-7 (1)
5310-99-285-3860	11-30	1-12	5310-99-464-6842	1-13	1-18
5310-99-297-5718	11-32	6-4	5310-99-464-6842	8-4	1-6
5310-99-297-5718	11-32	7-17	5310-99-464-7070	1-5	2-9
5310-99-300-8721	4-11	1-4	5310-99-470-6553	16-2	3-2
5310-99-300-8721	4-11	2-5	5310-99-480-7492	8-4	1-9
5310-99-301-6658	2-2	1-8	5310-99-483-1907	4-3	7-7
5310-99-302-2421	3-1	2-37	5310-99-483-1907	4-4	5-14
5310-99-306-4190	1-2	1-12	5310-99-483-1907	4-5	5-14
5310-99-338-4215	11-31	3-40	5310-99-495-6411	11-31	7-22
5310-99-341-1181	1-9	3-4	5310-99-495-6411	12-12	2-11
5310-99-365-4170	15-3	1-NI7	5310-99-495-6412	13-1	3-4(2)
5310-99-377-4677	12-11	1-11	5310-99-495-6413	13-1	1-7
5310-99-380-6456	3-6	1-22	5310-99-498-8538	1-16	2-10

NATO stock number	Chapter 2-sub-para	Fig & item
5310-99-499-8033	1-9	1-5
5310-99-499-8033	1-13	1-8
5310-99-499-8033	1-14	1-9
5310-99-499-8033	1-16	1-17
5310-99-499-8033	1-16	1-19
5310-99-499-8033	1-16	2-11
5310-99-499-8033	1-21	1-4
5310-99-499-8033	8-5	1-14
5310-99-499-8033	8-8	1-4
5310-99-499-8033	10-4	1-5
5310-99-499-8033	10-4	2-6
5310-99-499-8033	10-4	1-12
5310-99-499-8033	10-4	3-12
5310-99-499-8033	10-12	1-25
5310-99-499-8033	11-8	2-4
5310-99-499-8033	11-11	1-14
5310-99-499-8033	11-13	1-10
5310-99-499-8033	11-13	2-10
5310-99-499-8033	11-16	1-5
5310-99-499-8033	11-31	1-32
5310-99-499-8033	11-31	2-7
5310-99-499-8033	11-31	4-8
5310-99-499-8033	11-31	8-NI28
5310-99-499-8033	12-1	1-11
5310-99-499-8033	12-1	1-16
5310-99-499-8033	12-1	2-11
5310-99-499-8033	12-1	2-16
5310-99-499-8033	12-1	3-11
5310-99-499-8033	12-1	3-16
5310-99-499-8033	12-6	1-8
5310-99-499-8033	12-8	1-9
5310-99-499-8033	12-9	1-10
5310-99-499-8033	12-9	1-13
5310-99-499-8033	12-9	2-12
5310-99-499-8033	12-9	2-15
5310-99-499-8033	12-10	1-5
5310-99-499-8033	12-10	1-10
5310-99-499-8033	12-10	1-14
5310-99-499-8033	12-10	1-22
5310-99-499-8033	12-10	1-30
5310-99-499-8033	12-10	2-5
5310-99-499-8033	12-10	2-10

NATO stock number	Chapter 2-sub-para	Fig & item
5310-99-499-8033	12-10	2-14
5310-99-499-8033	12-10	2-30
5310-99-499-8033	12-10	3-5
5310-99-499-8033	12-10	3-9
5310-99-499-8033	12-10	3-13
5310-99-499-8033	12-10	3-28
5310-99-499-8033	12-11	3-12
5310-99-499-8033	12-11	3-18
5310-99-499-8033	12-13	2-15
5310-99-499-8033	12-16	3-39
5310-99-499-8033	12-16	3-43
5310-99-499-8033	12-16	4-19
5310-99-499-8033	12-17	1-9
5310-99-499-8033	12-17	2-6
5310-99-499-8033	12-18	1-8
5310-99-499-8033	12-18	1-20
5310-99-499-8033	12-19	1-10
5310-99-499-8033	12-20	1-9
5310-99-499-8033	12-20	1-15
5310-99-499-8033	12-21	5-23
5310-99-499-8033	12-23	1-16
5310-99-499-8033	12-23	2-17
5310-99-499-8033	12-40	2-6
5310-99-499-8033	12-40	3-6
5310-99-499-8033	12-40	3-10
5310-99-499-8033	12-40	4-6
5310-99-499-8033	12-43	1-2
5310-99-499-8033	13-1	6-10
5310-99-499-8033	14-4	1-6
5310-99-499-8033	14-4	1-9
5310-99-499-8033	15-1	1-17
5310-99-499-8033	16-4	1-11
5310-99-499-8033	16-4	4-13
5310-99-500-5054	12-13	1-21
5310-99-500-5054	12-13	1-37
5310-99-500-6054	4-8	1-7
5310-99-500-6059	1-23	1-6
5310-99-500-6059	1-23	1-10
5310-99-500-6059	1-23	1-NI14
5310-99-500-6059	4-3	3-18
5310-99-500-6059	5-3	1-30
5310-99-500-6059	8-1	2-24

NATO stock number	Chapter 2-sub-para	Fig & item	NATO stock number	Chapter 2-sub-para	Fig & item
5310-99-513-3457	4-9	1-12	5310-99-624-2854	12-11	3-14
5310-99-513-3457	4-9	2-12	5310-99-629-3331	11-31	3-25
5310-99-513-3457	4-9	3-12	5310-99-629-3331	13-1	5-9
5310-99-513-3457	4-12	1-19	5310-99-629-3331	15-3	3-4
5310-99-513-3457	4-12	2-18	5310-99-636-2987	12-11	1-15
5310-99-533-8786	13-1	1-8	5310-99-636-2987	12-31	2-4
5310-99-551-2541	11-31	1-35	5310-99-636-2987	12-35	2-3
5310-99-551-2668	8-7	1-17	5310-99-636-2987	13-1	1-21
5310-99-551-2985	4-3	3-15	5310-99-636-2987	13-1	2-13
5310-99-551-2985	4-4	3-15(2)	5310-99-641-7475	7-4	1-7
5310-99-551-2985	4-5	3-13	5310-99-663-3798	4-11	2-10
5310-99-563-0752	5-1	1-4	5310-99-663-6051	11-8	1-5
5310-99-569-7642	12-3	1-6	5310-99-668-7687	12-9	1-16
5310-99-569-7642	12-3	2-3	5310-99-668-7687	12-9	2-18
5310-99-569-7642	16-2	3-7	5310-99-670-3587	12-13	1-NI18
5310-99-573-6390	11-5	2-6	5310-99-670-3587	12-13	1-NI34
5310-99-573-7699	13-1	3-12	5310-99-700-7215	11-32	3-6
5310-99-591-3206	9-1	1-3	5310-99-700-7215	11-32	3-11
5310-99-600-3798	7-2	1-6	5310-99-700-7215	12-13	2-8
5310-99-600-3798	7-2	2-4	5310-99-700-8321	6-2	2-15
5310-99-600-3798	7-3	1-3	5310-99-700-8321	14-4	4-7
5310-99-600-3798	7-3	2-4	5310-99-701-0923	1-3	1-12
5310-99-600-3798	7-3	3-4	5310-99-702-1797	10-12	7-27
5310-99-601-8073	1-22	1-8	5310-99-702-1797	11-17	1-8
5310-99-601-8073	1-22	2-8	5310-99-702-1797	11-23	1-9
5310-99-601-8073	1-22	2-NI17	5310-99-702-1797	11-31	5-6
5310-99-601-8073	1-22	3-8	5310-99-702-1797	11-31	6-5
5310-99-601-8073	1-22	3-NI17	5310-99-702-1797	11-31	7-20
5310-99-601-8073	5-4	1-5	5310-99-702-1808	8-7	1-15
5310-99-601-8073	5-5	1-8	5310-99-702-1808	8-7	2-21
5310-99-601-8073	5-5	2-6	5310-99-702-1808	10-13	6-14
5310-99-601-8073	8-8	4-9	5310-99-702-1808	11-3	1-31
5310-99-601-8073	8-8	4-11	5310-99-702-1808	11-31	9-15
5310-99-601-8073	10-12	5-24	5310-99-702-1808	12-6	2-10
5310-99-601-8073	11-17	2-5	5310-99-702-1808	13-1	6-8
5310-99-601-8073	11-32	2-9	5310-99-702-1829	4-8	1-4
5310-99-601-8073	11-32	7-5	5310-99-702-1829	4-11	2-13
5310-99-601-8073	16-4	1-19	5310-99-702-3243	13-1	3-10
5310-99-608-3418	4-8	1-16	5310-99-702-3243	13-1	3-13
5310-99-623-6959	11-32	2-22	5310-99-709-0898	12-31	1-22
5310-99-623-6959	11-32	7-19	5310-99-720-4866	11-31	1-11
5310-99-624-2854	12-11	1-3	5310-99-720-4939	13-3	1-20

NATO stock number	Chapter 2-sub-para	Fig & item	NATO stock number	Chapter 2-sub-para	Fig & item
5310-99-720-8116	4-8	1-6	5310-99-761-1086	9-1	1-7
5310-99-721-3502	5-3	1-29	5310-99-761-1086	12-1	2-4
5310-99-722-1728	5-2	2-3	5310-99-761-1086	12-1	3-4
5310-99-722-6820	8-1	2-16	5310-99-761-1086	12-15	4-60
5310-99-724-7224	3-4	1-8	5310-99-762-3074	1-6	1-12
5310-99-724-7225	3-7	1-6	5310-99-762-3074	2-2	2-6
5310-99-725-6129	12-24	2-10	5310-99-762-3074	2-6	1-NI18
5310-99-725-6129	14-2	4-6	5310-99-762-3074	3-1	2-23
5310-99-728-6146	5-3	1-26	5310-99-762-3074	11-8	1-9
5310-99-728-6152	12-6	2-17	5310-99-762-3074	12-1	1-4
5310-99-728-6157	12-16	5-4	5310-99-764-4238	1-12	1-14
5310-99-728-6157	14-2	1-4	5310-99-770-1475	11-10	1-5
5310-99-728-6157	14-2	1-NI15	5310-99-771-4543	11-22	1-5
5310-99-729-2353	5-3	1-31	5310-99-771-4543	11-23	1-41
5310-99-730-9625	10-11	1-3	5310-99-774-7188	9-2	1-10
5310-99-738-3661	12-17	1-13	5310-99-774-7188	9-2	2-10
5310-99-740-0784	12-16	4-4	5310-99-774-7188	9-2	3-11
5310-99-741-7927	12-11	1-8	5310-99-779-9470	1-1	2-5
5310-99-742-4958	13-3	1-10	5310-99-780-7319	11-31	7-5
5310-99-748-8052	12-16	3-2	5310-99-781-4202	12-14	1-9
5310-99-748-8052	12-16	3-NI12	5310-99-785-8997	4-3	5-16
5310-99-748-8052	12-16	3-14	5310-99-786-8369	5-1	3-NI16
5310-99-748-8052	12-16	3-NI24	5310-99-786-8369	8-5	1-15
5310-99-748-8052	12-16	3-NI36	5310-99-786-8369	10-6	1-7
5310-99-754-3600	11-9	1-6	5310-99-786-8369	11-4	1-11
5310-99-754-3600	11-31	2-6	5310-99-786-8369	11-31	9-27
5310-99-754-3600	12-10	1-21	5310-99-786-8369	11-31	10-15
5310-99-754-3600	12-10	1-29	5310-99-786-8369	12-12	2-16
5310-99-754-3600	12-10	2-13	5310-99-788-7392	11-32	4-3
5310-99-754-3600	12-10	2-29	5310-99-788-7392	11-32	5-3
5310-99-754-3600	12-10	3-12	5310-99-788-7392	12-13	2-3
5310-99-754-3600	12-10	3-27	5310-99-788-7396	13-1	3-3
5310-99-754-3600	12-20	1-23	5310-99-788-7397	10-6	3-12
5310-99-755-2674	4-13	1-14	5310-99-788-7397	13-1	1-17
5310-99-759-2084	11-22	1-14	5310-99-788-7397	13-1	2-11
5310-99-759-2084	11-31	4-11	5310-99-788-7397	13-1	5-4
5310-99-759-2084	12-22	2-8	5310-99-788-7397	13-1	5-27
5310-99-761-1086	1-5	2-6	5310-99-788-7397	13-1	6-3
5310-99-761-1086	1-24	1-3	5310-99-788-7549	14-2	1-23
5310-99-761-1086	3-1	2-38	5310-99-788-7558	13-1	5-12
5310-99-761-1086	5-1	1-12	5310-99-788-7558	13-2	1-12
5310-99-761-1086	8-1	2-20	5310-99-788-7558	13-3	1-18

NATO stock number	Chapter 2-sub-para	Fig & item	NATO stock number	Chapter 2-sub-para	Fig & item
5310-99-788-7559	13-1	1-24	5310-99-830-1429	12-33	1-5
5310-99-788-7559	13-1	1-33	5310-99-830-1429	12-34	1-13
5310-99-788-7559	13-1	2-15	5310-99-830-2718	7-2	1-7
5310-99-788-7559	13-1	5-18	5310-99-830-2718	7-2	2-5
5310-99-788-7559	13-1	6-6	5310-99-830-2718	7-3	1-4
5310-99-788-8108	12-18	1-7	5310-99-830-2718	7-3	2-5
5310-99-788-8108	12-18	1-19	5310-99-830-2718	7-3	3-5
5310-99-788-8167	12-30	3-1	5310-99-830-3153	6-3	1-19
5310-99-788-8167	12-30	4-1	5310-99-832-4003	12-31	1-24
5310-99-795-8306	11-22	1-4	5310-99-836-3546	4-3	7-6
5310-99-795-8306	11-23	1-40	5310-99-836-3546	4-4	5-13
5310-99-796-5434	1-7	1-9	5310-99-836-3546	4-5	5-13
5310-99-796-7544	11-25	1-3	5310-99-836-5178	6-2	2-2
5310-99-799-9702	4-8	1-20	5310-99-838-1817	12-31	1-29
5310-99-799-9702	4-10	1-12	5310-99-839-8071	12-33	1-10
5310-99-799-9702	4-13	1-8	5310-99-839-8071	14-2	4-12
5310-99-799-9702	5-3	1-4	5310-99-840-0483	13-1	3-9
5310-99-799-9702	5-3	1-14	5310-99-842-2517	12-36	1-3
5310-99-799-9702	5-3	1-18	5310-99-844-9660	14-2	2-5
5310-99-799-9702	5-3	1-36	5310-99-844-9660	14-2	2-NI11
5310-99-799-9702	12-4	2-8	5310-99-849-8006	12-13	1-16
5310-99-802-2810	11-32	6-3	5310-99-849-8006	12-13	1-32
5310-99-802-2810	11-32	7-16	5310-99-849-8253	12-13	1-17
5310-99-804-7941	6-2	1-17	5310-99-849-8253	12-13	1-33
5310-99-804-7941	12-16	3-6	5310-99-849-8253	13-5	1-6
5310-99-804-7941	12-16	3-18	5310-99-849-9919	4-10	1-10
5310-99-804-7941	12-16	3-30	5310-99-849-9919	4-13	1-12
5310-99-807-3230	5-3	1-28	5310-99-850-1387	15-3	1-5
5310-99-808-7393	4-9	1-3	5310-99-850-3501	5-1	1-22(2)
5310-99-808-7393	4-9	2-3	5310-99-850-3501	11-31	9-NI26
5310-99-808-7393	4-9	3-3	5310-99-850-3501	11-31	10-NI14
5310-99-808-7393	4-12	1-4	5310-99-851-1507	11-4	1-14
5310-99-808-7393	4-12	2-4	5310-99-852-9640	10-12	5-27
5310-99-808-7653	8-4	1-4	5310-99-852-9640	10-12	8-22
5310-99-810-5798	12-33	1-19	5310-99-854-9221	12-1	1-18
5310-99-810-6058	12-26	1-9	5310-99-858-5500	12-14	1-10
5310-99-810-6058	12-31	1-44	5310-99-861-8007	12-24	2-17
5310-99-810-6058	12-33	1-13	5310-99-861-8007	12-24	2-21
5310-99-810-6058	12-34	1-8	5310-99-861-8007	12-29	4-16
5310-99-810-6058	14-2	3-9	5310-99-861-8007	12-29	4-31
5310-99-829-4708	12-16	4-15	5310-99-861-8007	12-31	1-38
5310-99-830-1429	12-25	2-15	5310-99-881-2459	6-2	2-11

NATO stock number	Chapter 2-sub-para	Fig & item
5310-99-883-8295	13-1	1-3
5310-99-895-2066	1-13	1-14
5310-99-902-3440	12-26	1-10
5310-99-909-5980	12-12	2-15
5310-99-930-7388	1-8	1-33
5310-99-930-7388	1-13	1-4
5310-99-930-7388	1-16	1-15
5310-99-930-7388	8-4	1-11
5310-99-938-2437	12-22	3-3
5310-99-938-2437	12-22	4-3
5310-99-938-2437	12-22	4-18
5310-99-938-2437	12-45	1-14
5310-99-940-6401	1-22	1-12
5310-99-940-6401	1-22	2-21
5310-99-940-6401	1-22	3-21
5310-99-941-3524	5-3	1-10
5310-99-941-3524	5-3	1-24
5310-99-941-3525	6-2	2-5
5310-99-941-6432	11-31	3-13
5310-99-941-6432	11-31	4-18
5310-99-941-6432	11-31	8-8
5310-99-941-6652	8-1	1-22
5310-99-941-6653	11-3	2-33
5310-99-941-6653	13-1	1-36
5310-99-941-6655	1-14	1-4
5310-99-941-6655	4-9	1-7
5310-99-941-6655	4-9	2-7
5310-99-941-6655	4-9	3-7
5310-99-941-6656	4-3	3-19
5310-99-941-8543	15-3	1-NI21
5310-99-941-8543	15-3	1-NI24
5310-99-941-8623	10-6	1-5
5310-99-941-8623	16-4	3-4(1)
5310-99-941-8638	12-18	1-12
5310-99-943-4299	4-3	3-6
5310-99-943-4299	4-4	3-6
5310-99-943-4299	4-5	3-3
5310-99-943-4300	4-8	1-21
5310-99-943-4300	5-2	1-11
5310-99-943-4300	12-4	1-11
5310-99-943-4300	12-4	2-9
5310-99-948-0345	11-8	2-5

NATO stock number	Chapter 2-sub-para	Fig & item
5310-99-948-0345	12-11	3-10
5310-99-950-3624	11-32	3-5
5310-99-950-3624	11-32	4-5
5310-99-950-3624	11-32	5-5
5310-99-955-8470	12-41	1-3
5310-99-956-1786	11-13	1-11
5310-99-956-1786	11-13	2-11
5310-99-957-4400	4-9	1-4
5310-99-957-4400	4-9	2-4
5310-99-957-4400	4-9	3-4
5310-99-957-4400	4-12	1-5
5310-99-957-4400	4-12	2-5
5310-99-966-2649	12-9	1-12
5310-99-966-2649	12-9	2-14
5310-99-966-2649	12-30	3-3
5310-99-966-2649	12-30	4-3
5310-99-968-1966	12-15	2-3
5310-99-977-1102	8-1	2-11
5310-99-977-1102	8-2	1-12
5310-99-977-1102	8-2	2-14
5310-99-977-1102	10-12	7-25
5310-99-977-1102	11-4	1-6
5310-99-977-1102	11-13	1-8
5310-99-977-1102	11-13	2-8
5310-99-977-1102	11-26	2-9
5310-99-977-1102	11-31	3-6
5310-99-977-1102	12-6	2-9
5310-99-977-1102	12-16	5-5
5310-99-977-1102	12-22	1-4
5310-99-977-1102	12-41	1-7
5310-99-977-1102	13-1	3-4(1)
5310-99-977-1102	13-1	5-7
5310-99-977-1694	11-32	6-6
5310-99-977-1694	12-7	1-4
5310-99-977-1694	12-7	1-9
5310-99-977-1694	12-8	1-4
5310-99-977-1694	12-20	1-8
5310-99-977-1694	16-4	4-12
5310-99-980-8537	12-13	2-9
5310-99-984-7098	12-21	3-17
5310-99-984-7098	12-21	4-17
5310-99-984-7098	12-26	1-13

NATO stock number	Chapter 2-sub-para	Fig & item	NATO stock number	Chapter 2-sub-para	Fig & item
5315-15-147-9017	12-25	1-10	5315-99-808-4986	6-2	1-8
5315-99-013-2214	1-5	1-28	5315-99-808-7511	6-3	1-15
5315-99-126-2893	1-2	1-3	5315-99-808-8310	16-3	1-4
5315-99-129-8518	12-6	2-3	5315-99-823-8751	2-2	2-8
5315-99-131-1498	1-16	2-14	5315-99-823-8751	3-1	2-33
5315-99-136-3456	1-2	1-4	5315-99-824-6606	6-1	2-2
5315-99-138-2203	7-6	1-3	5315-99-824-6606	6-4	1-10
5315-99-138-2208	6-3	1-17	5315-99-832-3113	1-1	1-13
5315-99-139-7205	6-1	1-4	5315-99-849-9366	1-25	1-11
5315-99-147-3282	12-25	2-6	5315-99-850-1611	1-1	1-2
5315-99-203-6724	1-11	1-8	5315-99-870-5420	6-4	1-11
5315-99-254-7721	2-6	1-7	5315-99-874-3016	2-6	1-11
5315-99-277-6327	4-3	3-5	5315-99-875-7179	12-31	2-2
5315-99-277-6327	4-4	3-5	5315-99-942-3567	6-2	1-9
5315-99-277-6327	4-5	3-6	5315-99-942-3567	6-3	1-5
5315-99-282-2094	12-15	2-19	5320-99-004-0323	12-5	1-2
5315-99-346-4407	6-1	2-5	5320-99-113-3918	11-31	5-11(2)
5315-99-363-9935	14-2	1-9	5320-99-120-9002	12-13	1-24
5315-99-363-9935	14-2	1-NI20	5320-99-120-9002	12-13	1-40
5315-99-364-0152	1-5	1-8	5320-99-120-9002	12-20	1-29
5315-99-663-5766	4-10	1-14	5320-99-120-9002	12-21	5-3(1)
5315-99-663-5766	4-11	2-9	5320-99-120-9002	12-23	1-10
5315-99-663-5766	4-13	1-10	5320-99-120-9002	12-23	2-10
5315-99-663-5766	5-3	1-6	5320-99-120-9002	12-29	1-4
5315-99-663-5766	5-3	1-16	5320-99-120-9002	13-4	1-3
5315-99-663-5766	5-3	1-20	5320-99-120-9002	15-3	1-NI27
5315-99-721-3521	6-1	1-2	5320-99-120-9002	16-7	2-NI32
5315-99-722-6367	6-1	2-4	5320-99-125-7225	11-29	2-13
5315-99-722-9333	6-1	2-3	5320-99-125-7225	12-25	1-13
5315-99-723-2611	12-15	2-17	5320-99-125-7225	12-25	2-23
5315-99-774-4393	3-8	1-18	5320-99-126-6734	12-36	1-9
5315-99-781-9338	3-9	1-5	5320-99-134-2011	12-24	1-12
5315-99-781-9340	3-9	1-9	5320-99-134-2011	12-24	1-NI21
5315-99-792-0743	2-2	1-7	5320-99-135-4157	12-29	2-4
5315-99-792-0797	2-5	1-10	5320-99-135-4157	12-29	2-18
5315-99-792-0800	2-5	1-8	5320-99-135-4157	12-29	3-NI26
5315-99-792-0822	2-2	2-4	5320-99-135-4157	15-3	1-NI9
5315-99-792-0826	2-1	1-15	5320-99-135-4157	15-3	2-6
5315-99-792-0833	1-1	1-10	5320-99-138-0314	12-29	4-10
5315-99-792-0833	3-1	2-32	5320-99-138-0314	12-29	4-25
5315-99-792-0834	3-1	2-2	5320-99-138-2857	10-6	2-4
5315-99-796-7513	7-6	1-5	5320-99-138-8823	12-21	5-4(2)

NATO stock number	Chapter 2-sub-para	Fig & item	NATO stock number	Chapter 2-sub-para	Fig & item
5320-99-138-8823	12-21	7-4(2)	5320-99-676-3937	12-29	2-NI10
5320-99-138-8824	12-21	5-4(3)	5320-99-700-3229	11-7	1-6
5320-99-138-8824	12-21	7-4(3)	5320-99-700-3229	12-24	1-5
5320-99-139-3661	12-21	5-4(1)	5320-99-700-3229	12-24	1-NI20
5320-99-139-3661	12-21	7-4(1)	5320-99-700-3229	12-24	2-5
5320-99-156-2364	12-35	3-20	5320-99-700-3229	12-24	2-7
5320-99-156-2364	12-35	4-15	5320-99-700-3229	12-25	1-7
5320-99-229-4215	12-15	3-3	5320-99-700-3229	12-25	3-4
5320-99-234-1654	12-29	4-11	5320-99-700-3229	12-32	1-12
5320-99-234-1654	12-29	4-26	5320-99-711-6294	12-21	6-12
5320-99-250-0822	12-32	1-15	5320-99-720-4898	12-25	1-2
5320-99-250-8191	11-31	3-20	5320-99-720-4898	12-25	1-4
5320-99-300-0709	14-2	1-3	5320-99-720-4898	12-25	2-3
5320-99-300-0709	14-2	1-NI14	5320-99-720-4898	12-25	2-12
5320-99-375-3598	12-24	1-NI19	5320-99-720-4898	12-25	2-21
5320-99-376-2529	11-31	1-40	5320-99-720-4898	15-2	1-6
5320-99-376-2529	11-31	1-44	5320-99-740-0798	12-10	3-6
5320-99-376-2529	12-35	3-18	5320-99-740-0798	12-13	2-21
5320-99-396-1266	12-42	1-2	5320-99-740-0798	12-22	5-2
5320-99-436-8373	12-15	4-5	5320-99-760-0029	15-3	1-NI13
5320-99-436-8373	12-15	4-NI33	5320-99-760-0029	15-3	1-NI16
5320-99-444-0042	12-34	1-10	5320-99-788-7398	12-20	1-20
5320-99-490-7832	12-21	3-4	5320-99-788-7398	12-21	3-6
5320-99-490-7832	12-21	4-4	5320-99-788-7398	12-21	4-6
5320-99-490-7832	12-23	1-2	5320-99-788-7398	12-45	1-2
5320-99-490-7832	12-23	2-2	5320-99-796-0641	12-24	1-NI17
5320-99-490-7832	12-43	1-14	5320-99-796-0641	12-24	2-2
5320-99-490-7832	14-4	1-2	5320-99-796-6492	12-24	1-13
5320-99-507-2202	12-29	2-12	5320-99-796-6492	12-35	4-13
5320-99-578-7864	11-31	1-34	5320-99-845-0181	12-6	2-2
5320-99-581-6699	12-18	1-3	2510-99-862-3275	12-13	1-13
5320-99-600-3983	12-23	1-6	5320-99-862-3304	12-12	3-5
5320-99-600-3983	12-23	2-6	5320-99-862-3304	12-24	1-NI18
5320-99-609-8624	11-26	3-3	5320-99-924-8074	12-35	3-16
5320-99-609-8624	12-11	1-17	5320-99-924-8074	12-35	4-11
5320-99-627-8668	12-24	1-15	5320-99-970-3518	11-31	1-42
5320-99-631-0777	12-9	3-9	5320-99-970-3518	11-31	5-11(1)
5320-99-631-0777	12-9	4-3	5320-99-970-3518	12-9	1-3
5320-99-631-0777	14-1	1-55	5320-99-970-3518	12-9	1-NI6
5320-99-648-0477	11-11	1-13	5320-99-970-3518	12-9	2-4
5320-99-648-0477	11-11	2-15	5320-99-970-3518	12-9	2-NI8
5320-99-676-3937	12-29	2-7	5320-99-970-3518	12-13	1-4

NATO stock number	Chapter 2-sub-para	Fig & item	NATO stock number	Chapter 2-sub-para	Fig & item
5320-99-970-3518	12-13	1-6	5320-99-970-3518	15-3	3-7
5320-99-970-3518	12-13	1-NI10	5325-99-075-8022	12-12	2-20
5320-99-970-3518	12-13	1-NI12	5325-99-096-3285	11-31	5-8
5320-99-970-3518	12-13	1-NI16	5325-99-131-1561	11-21	3-11
5320-99-970-3518	12-13	1-NI18	5325-99-131-1561	11-21	4-13
5320-99-970-3518	12-13	1-NI22	5325-99-143-8966	8-7	2-14(2)
5320-99-970-3518	12-13	1-NI24	5325-99-147-0850	12-10	1-7
5320-99-970-3518	12-15	1-3	5325-99-147-0850	12-10	2-7
5320-99-970-3518	12-20	1-10	5325-99-169-0080	11-30	1-21
5320-99-970-3518	12-20	1-25	5325-99-201-5952	14-1	1-15
5320-99-970-3518	12-20	1-27	5325-99-201-5952	14-1	1-NI27
5320-99-970-3518	12-20	1-32	5325-99-201-5952	14-1	1-NI43
5320-99-970-3518	12-21	1-36	5325-99-204-0580	12-21	1-NI41
5320-99-970-3518	12-21	2-36	5325-99-204-0580	12-21	2-NI41
5320-99-970-3518	12-21	3-3	5325-99-238-1216	15-3	2-15
5320-99-970-3518	12-21	3-7	5325-99-244-0288	3-8	1-20
5320-99-970-3518	12-21	3-15	5325-99-244-8282	12-34	2-3
5320-99-970-3518	12-21	4-3	5325-99-254-3084	8-7	2-14(1)
5320-99-970-3518	12-21	4-7	5325-99-270-5429	14-2	1-11
5320-99-970-3518	12-21	4-15	5325-99-270-5429	14-2	1-NI22
5320-99-970-3518	12-21	5-3(2)	5325-99-273-7747	10-10	2-10
5320-99-970-3518	12-21	7-3	5325-99-277-6621	11-23	1-8
5320-99-970-3518	12-22	3-12	5325-99-297-5717	10-10	1-17
5320-99-970-3518	12-22	3-16	5325-99-308-6032	11-32	6-2
5320-99-970-3518	12-22	4-12	5325-99-308-6032	11-32	7-11
5320-99-970-3518	12-22	4-16	5325-99-308-6032	11-32	7-15
5320-99-970-3518	12-23	1-8	5325-99-408-2874	6-4	1-7
5320-99-970-3518	12-23	1-12	5325-99-430-9918	12-36	1-8
5320-99-970-3518	12-23	2-8	5325-99-442-4547	7-6	1-11
5320-99-970-3518	12-23	2-12	5325-99-442-4547	12-9	4-8
5320-99-970-3518	12-29	1-10	5325-99-535-4419	11-31	1-39
5320-99-970-3518	12-29	2-16	5325-99-551-9105	11-19	1-2
5320-99-970-3518	13-6	2-11	5325-99-554-6848	12-35	3-17
5320-99-970-3518	14-2	1-27	5325-99-573-6265	11-32	2-14
5320-99-970-3518	14-4	4-5	5325-99-573-6334	16-5	1-12
5320-99-970-3518	15-3	1-NI22	5325-99-573-6382	10-12	5-15
5320-99-970-3518	15-3	1-NI25	5325-99-573-6383	10-12	5-16
5320-99-970-3518	15-3	2-8	5325-99-573-6453	11-29	2-10
5320-99-970-3518	15-3	2-11	5325-99-679-7652	12-21	1-NI40
5320-99-970-3518	15-3	2-13	5325-99-679-7652	12-21	2-NI40
5320-99-970-3518	15-3	2-16	5325-99-709-4837	11-8	1-6
5320-99-970-3518	15-3	2-18	5325-99-710-9251	12-21	1-37

NATO stock number	Chapter 2-sub-para	Fig & item	NATO stock number	Chapter 2-sub-para	Fig & item
5325-99-710-9251	12-21	2-37	5325-99-967-5714	14-1	1-NI38
5325-99-720-4867	11-32	4-7	5325-99-991-2445	12-31	2-5
5325-99-720-4867	11-32	5-8	5330-99-000-5521	12-6	3-5
5325-99-721-4422	10-8	1-5	5330-99-004-1015	5-2	2-16
5325-99-730-5039	11-31	5-9	5330-99-016-8704	1-16	1-16
5325-99-731-9008	11-13	1-13	5330-99-022-5021	1-12	1-5
5325-99-741-2059	6-4	1-8	5330-99-022-5021	10-1	1-NI19
5325-99-761-5391	11-32	3-4	5330-99-052-0292	12-15	4-NI14
5325-99-788-7551	13-1	5-15(1)	5330-99-052-0292	12-15	4-NI43
5325-99-804-8119	11-3	2-35	5330-99-060-4165	12-20	1-31
5325-99-804-8119	11-19	1-7	5330-99-060-4165	12-21	1-34
5325-99-804-8119	11-29	1-8	5330-99-060-4165	12-21	2-34
5325-99-808-3203	11-31	1-38(1)	5330-99-063-0249	12-6	2-5
5325-99-810-3015	12-10	1-6	5330-99-096-4312	3-5	1-5
5325-99-810-3015	12-10	2-6	5330-99-096-4312	3-5	1-NI11
5325-99-815-8506	12-9	3-10	5330-99-096-4312	3-5	2-7
5325-99-815-9851	11-31	1-38(2)	5330-99-100-7923	3-5	2-18
5325-99-815-9851	12-21	1-NI38	5330-99-108-5074	16-4	1-8
5325-99-815-9851	12-21	2-NI38	5330-99-113-3927	1-14	1-5
5325-99-828-1011	11-14	2-2(2)	5330-99-125-4644	1-6	1-13
5325-99-828-1011	11-31	3-22	5330-99-125-9309	3-8	1-24
5325-99-828-1012	10-6	3-24	5330-99-126-0575	12-14	1-5
5325-99-828-1012	10-12	6-13	5330-99-126-0575	12-14	2-5
5325-99-828-1012	10-12	7-21	5330-99-126-3016	4-4	5-4
5325-99-828-1012	12-30	1-7	5330-99-126-3342	12-15	4-15
5325-99-828-1012	12-30	2-7	5330-99-126-3342	12-15	4-NI44
5325-99-844-9501	5-1	2-11	5330-99-126-5074	12-30	1-11
5325-99-867-8144	12-36	1-4	5330-99-126-5074	12-30	2-11
5325-99-873-8016	3-8	1-23	5330-99-126-5074	12-41	2-NI5
5325-99-874-0056	11-32	4-13	5330-99-147-2779	1-1	2-6
5325-99-874-0056	11-32	5-15	5330-99-147-2779	1-4	1-12
5325-99-879-5105	12-35	3-14	5330-99-149-8373	10-3	1-NI2
5325-99-879-5105	12-35	4-9	5330-99-149-8373	10-3	1-NI3
5325-99-895-1817	11-14	2-2(1)	5330-99-149-8373	10-3	1-NI5
5325-99-895-1817	11-19	1-8	5330-99-149-8373	10-3	1-NI7
5325-99-916-9937	13-2	1-2	5330-99-149-8373	10-3	1-NI8
5325-99-916-9937	13-3	1-15 (1)	5330-99-173-0311	1-8	1-12(2)
5325-99-916-9937	13-3	1-15 (2)	5330-99-203-7793	4-3	5-13
5325-99-949-0416	4-3	5-5	5330-99-203-8377	8-7	1-4
5325-99-949-0416	4-3	5-NI10	5330-99-219-3194	12-30	1-2
5325-99-967-5714	14-1	1-10	5330-99-244-7830	1-1	1-16
5325-99-967-5714	14-1	1-NI22	5330-99-257-9890	1-5	1-29

NATO stock number	Chapter 2-sub-para	Fig & item	NATO stock number	Chapter 2-sub-para	Fig & item
5330-99-257-9997	10-6	1-2(1)	5330-99-535-7208	12-29	4-23
5330-99-262-7090	10-12	8-7	5330-99-537-6797	3-1	2-3
5330-99-301-6524	1-5	1-9	5330-99-537-6797	3-4	1-2
5330-99-301-6681	4-3	6-19	5330-99-537-6797	3-8	1-13
5330-99-301-6681	4-5	5-4	5330-99-538-7773	2-5	1-12
5330-99-301-6736	8-1	1-20	5330-99-538-7773	3-8	1-14
5330-99-314-5872	1-9	3-2	5330-99-547-0869	3-4	1-10
5330-99-348-2153	1-8	1-12(4)	5330-99-547-5184	11-23	1-48
5330-99-375-3685	12-16	2-4	5330-99-551-1866	1-5	1-23
5330-99-377-5153	12-14	1-6	5330-99-562-4301	11-1	1-10
5330-99-377-5153	12-14	2-6	5330-99-562-4301	11-1	1-NI23
5330-99-385-8117	12-35	3-13	5330-99-562-4301	11-1	2-NI36
5330-99-385-8117	12-35	4-8	5330-99-562-4301	11-1	3-11
5330-99-391-0683	1-6	1-2	5330-99-562-4301	11-1	3-NI26
5330-99-392-9448	9-1	1-2	5330-99-563-5893	1-19	1-3
5330-99-401-2302	12-29	4-6	5330-99-568-5799	11-1	1-13
5330-99-404-9078	1-8	1-12(3)	5330-99-568-5799	11-1	1-NI26
5330-99-414-6569	1-23	1-17	5330-99-568-5799	11-1	2-NI39
5330-99-417-8403	12-25	1-NI16	5330-99-568-5799	11-1	3-14
5330-99-427-7905	12-7	1-7	5330-99-568-5799	11-1	3-NI29
5330-99-428-5072	1-5	1-25(1)	5330-99-573-6361	11-23	1-6
5330-99-430-9523	12-25	3-7	5330-99-573-6362	11-23	1-3
5330-99-435-6695	12-29	2-2	5330-99-573-6409	1-24	1-2
5330-99-439-7214	8-2	1-3	5330-99-573-6429	8-7	2-17
5330-99-439-7214	8-2	2-3	5330-99-573-6448	11-28	1-3
5330-99-446-3538	1-5	1-6	5330-99-581-0562	12-15	4-NI24
5330-99-488-6082	12-14	1-12	5330-99-581-0562	12-15	4-NI53
5330-99-488-6082	12-14	2-12	5330-99-585-8265	12-15	3-1(1)
5330-99-500-5064	12-15	3-2	5330-99-591-3167	1-12	1-11
5330-99-500-5065	12-16	5-1	5330-99-593-2688	1-18	1-1
5330-99-500-6058	1-5	1-25(2)	5330-99-598-5820	1-10	1-3
5330-99-513-7497	1-4	1-15	5330-99-606-0187	11-31	8-4
5330-99-517-2863	1-7	1-12	5330-99-610-3872	12-35	3-15
5330-99-517-2878	1-17	1-13	5330-99-610-3872	12-35	4-10
5330-99-517-2891	4-3	5-12	5330-99-611-5317	10-6	1-3
5330-99-517-2899	7-1	1-NI16	5330-99-611-5335	5-1	3-2
5330-99-522-0987	4-3	7-2	5330-99-625-1886	8-1	1-5
5330-99-522-0987	4-4	5-9	5330-99-625-1886	8-1	2-6
5330-99-522-0987	4-5	5-9	5330-99-660-7754	12-16	5-8
5330-99-522-1039	1-1	1-15(1)	5330-99-660-7754	12-22	2-3
5330-99-535-6620	1-8	1-12(1)	5330-99-663-6053	4-3	3-11
5330-99-535-7208	12-29	4-8	5330-99-663-6053	4-4	3-11

NATO stock number	Chapter 2-sub-para	Fig & item
5330-99-663-6056	1-5	1-NI16
5330-99-663-7273	6-2	1-2(2)
5330-99-664-9679	8-7	1-14
5330-99-682-6374	10-10	2-3
5330-99-700-8203	2-3	2-4
5330-99-700-8203	2-3	3-6
5330-99-700-8203	2-3	3-NI14
5330-99-702-1418	6-2	1-2(1)
5330-99-702-1710	12-15	4-NI16
5330-99-702-1710	12-15	4-NI45
5330-99-702-2607	12-29	4-7
5330-99-707-2537	12-10	1-NI31
5330-99-707-2537	12-10	2-NI31
5330-99-707-2537	12-10	3-NI29
5330-99-709-0778	12-30	2-2
5330-99-709-4820	2-2	3-14
5330-99-713-6164	5-5	1-13
5330-99-713-6164	5-5	2-10
5330-99-713-6165	5-5	1-12
5330-99-713-6165	5-5	2-9
5330-99-721-4414	10-6	1-19
5330-99-721-5609	12-15	4-26
5330-99-721-5609	12-15	4-NI55
5330-99-727-8334	1-9	2-13
5330-99-732-0468	4-3	6-17
5330-99-732-0468	4-4	5-6
5330-99-732-0468	4-5	5-6
5330-99-740-0894	12-14	1-3
5330-99-740-0894	12-14	2-3
5330-99-740-6512	1-15	1-3(1)
5330-99-742-2423	12-16	2-NI7
5330-99-742-2423	12-17	1-NI16
5330-99-742-2433	12-15	4-27
5330-99-742-2433	12-15	4-NI56
5330-99-742-2434	12-15	4-28
5330-99-742-2434	12-15	4-NI57
5330-99-745-6172	2-3	1-NI4
5330-99-745-6172	2-3	1-NI6
5330-99-749-5532	1-7	1-4
5330-99-765-5332	1-1	1-15(2)
5330-99-769-9767	12-15	4-17
5330-99-769-9767	12-15	4-NI46

NATO stock number	Chapter 2-sub-para	Fig & item
5330-99-779-5234	10-10	2-9
5330-99-781-9385	3-6	1-13
5330-99-788-8258	13-1	5-23
5330-99-790-2927	6-3	1-10(1)
5330-99-792-0781	3-3	1-2(1)
5330-99-792-0781	3-3	1-2(2)
5330-99-792-0835	1-8	1-30
5330-99-792-0835	1-17	1-10
5330-99-792-0835	3-1	2-30(1)
5330-99-792-0870	3-1	1-17
5330-99-792-0870	3-7	1-15
5330-99-792-0896	2-2	3-20
5330-99-792-0896	3-6	1-10
5330-99-792-0902	3-5	1-3
5330-99-792-0902	3-5	2-10
5330-99-792-0912	3-8	1-16
5330-99-794-0116	12-15	3-1(2)
5330-99-797-7028	4-3	5-17
5330-99-802-2684	8-5	1-3
5330-99-802-2684	8-5	2-3
5330-99-803-9431	1-5	1-14
5330-99-805-4367	5-1	3-5
5330-99-808-6985	1-4	1-8
5330-99-808-7294	1-18	1-2
5330-99-808-7654	8-7	1-NI10
5330-99-809-0906	11-1	1-12
5330-99-809-0906	11-1	1-NI25
5330-99-809-0906	11-1	2-NI38
5330-99-809-0906	11-1	3-13
5330-99-809-0906	11-1	3-NI28
5330-99-823-8016	3-5	2-19
5330-99-824-8467	12-15	2-5
5330-99-825-2742	4-3	7-9
5330-99-825-2742	4-4	5-2
5330-99-825-2742	4-5	5-2
5330-99-829-2705	8-5	1-9
5330-99-829-2705	8-5	2-9
5330-99-829-4960	8-5	1-6
5330-99-829-4960	8-5	2-6
5330-99-829-9860	2-3	1-2
5330-99-832-3112	1-13	1-5
5330-99-832-3173	8-1	1-25

NATO stock number	Chapter 2-sub-para	Fig & item	NATO stock number	Chapter 2-sub-para	Fig & item
5330-99-832-3173	8-1	2-9	5331-99-494-1597	11-30	2-11
5330-99-832-3386	11-2	2-3	5331-99-549-9022	2-2	3-10
5330-99-832-3386	11-2	3-3	5331-99-551-1077	7-1	1-III5
5330-99-844-9826	2-2	3-7(1)	5331-99-703-0524	10-13	5-6
5330-99-844-9826	3-1	2-6	5331-99-728-4188	10-13	5-2
5330-99-849-9651	6-2	1-13	5331-99-736-4041	2-2	3-27
5330-99-850-0226	3-1	1-16	5331-99-736-4041	2-5	1-20
5330-99-850-0344	8-1	1-3	5331-99-795-4001	1-10	1-9
5330-99-850-0344	8-1	2-3	5331-99-810-5080	3-5	2-16
5330-99-864-6273	10-12	1-12	5331-99-839-0021	10-13	5-5
5330-99-864-6839	6-2	2-6	5331-99-986-6395	10-13	5-1
5330-99-911-1450	1-5	1-7	5331-99-986-6395	10-13	6-6
5330-99-916-9396	10-12	1-14	5340-12-151-0536	12-25	2-7
5330-99-920-9281	2-6	1-2	5340-12-190-9382	8-3	2-9
5330-99-940-5914	4-3	6-8	5340-12-190-9382	8-3	3-9
5330-99-943-0008	8-5	1-4	5340-12-344-2561	12-25	2-1
5330-99-943-0008	8-5	2-4	5340-12-344-2562	12-25	2-16
5330-99-957-4772	12-25	3-8	5340-15-147-6956	12-25	1-8
5330-99-957-4779	1-14	1-2	5340-99-000-7162	11-16	1-2
5330-99-957-4779	1-17	1-18	5340-99-000-7162	11-28	2-5
5330-99-968-1877	4-5	3-9	5340-99-001-6972	12-14	2-4(1)
5330-99-968-1992	12-29	3-19	5340-99-004-1341	12-22	3-2(1)
5330-99-968-1992	12-30	1-3	5340-99-004-1341	12-22	4-2(1)
5330-99-968-1992	12-30	1-4	5340-99-005-0665	3-6	1-17
5330-99-968-1992	12-30	1-5	5340-99-008-1086	12-29	2-13
5330-99-968-1992	12-30	2-3	5340-99-010-0738	12-30	3-8
5330-99-968-1992	12-30	2-4	5340-99-010-0738	12-30	4-8
5330-99-968-1992	12-30	2-5	5340-99-016-1224	4-9	1-10
5330-99-973-1830	12-29	4-4	5340-99-016-1224	4-9	2-10
5330-99-973-1830	12-29	4-21	5340-99-016-1224	4-9	3-10
5330-99-983-0629	1-2	1-10	5340-99-024-7015	12-3	1-7
5330-99-984-7545	3-8	1-6	5340-99-027-3059	12-10	1-11
5330-99-990-0053	1-15	1-3(2)	5340-99-028-4949	12-17	2-1(1)
5330-99-996-0513	8-7	1-2	5340-99-051-9415	10-2	2-5
5330-99-996-0513	8-7	1-NI8	5340-99-052-0086	5-5	1-5
5331-99-000-0126	11-30	2-4	5340-99-052-0086	5-5	2-4
5331-99-000-0126	11-30	2-6	5340-99-052-0101	10-5	1-2
5331-99-000-0126	11-30	2-12	5340-99-052-0757	10-10	1-23
5331-99-332-6002	10-13	5-4	5340-99-052-1319	15-3	3-12
5331-99-471-1437	10-13	5-3	5340-99-056-3750	7-3	2-12
5331-99-471-1437	10-13	6-8	5340-99-056-3750	7-3	3-12
5331-99-494-1597	11-30	2-2	5340-99-056-3802	12-24	2-1

NATO stock number	Chapter 2-sub-para	Fig & item
5340-99-060-4166	15-3	2-14
5340-99-062-2057	7-3	2-NI17
5340-99-062-2057	7-3	3-NI17
5340-99-075-7837	5-5	1-9
5340-99-075-8018	5-1	1-14
5340-99-083-3460	1-9	3-3
5340-99-083-7025	15-3	1-14
5340-99-084-5000	12-26	1-3
5340-99-087-1556	11-1	1-4
5340-99-087-1556	11-1	1-NI18
5340-99-087-1556	11-1	2-NI30
5340-99-087-1556	11-1	3-4
5340-99-087-1556	11-1	3-NI19
5340-99-108-5071	12-19	1-1(1)
5340-99-112-6909	10-6	3-23
5340-99-112-6909	10-12	2-18
5340-99-112-6909	11-11	2-11(1)
5340-99-112-6909	11-13	1-4
5340-99-112-6909	11-13	2-4
5340-99-112-6909	11-20	1-9
5340-99-112-6909	11-32	4-12
5340-99-112-6909	11-32	5-14
5340-99-112-6909	12-17	4-4
5340-99-112-6909	12-17	4-NI8
5340-99-112-6909	13-1	2-17
5340-99-125-4615	10-10	1-25
5340-99-125-4650	12-21	3-8
5340-99-125-4650	12-21	4-8
5340-99-126-3436	4-6	2-10
5340-99-126-4156	10-10	1-10
5340-99-126-4202	12-29	4-3
5340-99-126-4203	12-29	4-20
5340-99-126-4205	12-32	1-2
5340-99-126-4205	12-32	2-3
5340-99-126-4216	12-33	2-3
5340-99-127-2457	12-30	3-12
5340-99-127-2457	12-30	4-12
5340-99-131-1510	8-3	1-7
5340-99-136-0497	12-29	4-9
5340-99-136-0497	12-29	4-24
5340-99-136-3460	1-16	2-13
5340-99-138-0387	12-39	1-7(1)

NATO stock number	Chapter 2-sub-para	Fig & item
5340-99-138-0422	11-1	2-42
5340-99-138-0422	11-1	3-32
5340-99-138-3174	12-32	1-1(1)
5340-99-147-0727	12-22	1-1(2)
5340-99-147-2948	12-2	2-5
5340-99-147-3298	12-33	1-1
5340-99-147-6494	12-32	3-3
5340-99-148-1284	16-5	1-20
5340-99-151-2819	14-4	2-1(2)
5340-99-152-1123	8-8	2-8
5340-99-156-3637	12-20	1-11(1)
5340-99-160-4328	11-1	1-7
5340-99-160-4328	11-1	1-NI21
5340-99-160-4328	11-1	2-NI33
5340-99-160-4328	11-1	3-8
5340-99-160-4328	11-1	3-NI23
5340-99-170-5055	12-32	1-13
5340-99-173-0521	12-25	2-18
5340-99-174-5542	15-1	8-9
5340-99-175-1284	12-9	1-18(2)
5340-99-175-1284	12-9	2-20(2)
5340-99-194-1639	11-17	1-5
5340-99-194-9235	14-2	3-4
5340-99-195-5122	1-22	2-27
5340-99-195-5122	4-6	1-11
5340-99-195-5122	4-6	2-11
5340-99-195-5122	11-11	1-10
5340-99-195-5122	11-11	2-11(2)
5340-99-195-5122	11-11	2-21
5340-99-195-5122	11-16	1-4(2)
5340-99-195-5122	16-4	1-29
5340-99-196-5460	11-29	1-4
5340-99-209-9070	3-9	1-7
5340-99-209-9070	3-9	1-8
5340-99-212-1592	12-34	1-16
5340-99-212-9310	15-1	7-8
5340-99-215-6340	12-18	1-5
5340-99-215-6357	15-3	2-2
5340-99-215-6358	15-3	2-17
5340-99-215-6358	15-3	3-6
5340-99-215-6422	11-13	1-2
5340-99-215-6422	11-13	2-2

NATO stock number	Chapter 2-sub-para	Fig & item	NATO stock number	Chapter 2-sub-para	Fig & item
5340-99-215-6483	7-5	2-11	5340-99-258-0182	12-29	2-14
5340-99-215-7394	11-6	1-16(1)	5340-99-258-0498	12-25	3-3
5340-99-215-7409	12-14	2-9	5340-99-258-0513	12-31	1-20(1)
5340-99-215-7410	12-24	2-8	5340-99-258-0515	12-34	2-2
5340-99-215-7477	12-33	1-11	5340-99-262-9436	12-40	4-2(2)
5340-99-215-7478	12-34	1-3	5340-99-264-0075	4-11	1-10
5340-99-215-7481	12-41	3-5	5340-99-279-8118	1-5	1-22
5340-99-215-8630	12-37	1-12	5340-99-299-0077	14-2	1-26
5340-99-215-9081	8-8	4-2	5340-99-301-5892	11-31	1-43
5340-99-223-6420	11-32	3-8(1)	5340-99-301-6795	10-4	3-14
5340-99-225-6162	12-29	1-1(2)	5340-99-301-7190	14-4	1-1
5340-99-234-3822	10-12	6-5	5340-99-301-7192	15-3	2-9
5340-99-234-3822	10-12	7-8	5340-99-301-7294	15-3	1-8
5340-99-234-4399	12-11	3-7	5340-99-301-7342	5-1	3-8
5340-99-234-4570	15-2	1-3	5340-99-301-7342	10-12	2-6
5340-99-241-5580	8-3	2-7	5340-99-301-7342	10-12	5-25
5340-99-241-5580	8-3	3-7	5340-99-301-8368	13-3	1-3 (1)
5340-99-244-7878	7-2	1-15	5340-99-301-8393	12-31	1-17
5340-99-244-7878	10-12	2-7	5340-99-301-8394	12-31	1-20(2)
5340-99-244-8008	12-29	1-9	5340-99-301-8395	12-32	1-3
5340-99-244-8281	12-33	2-2	5340-99-301-9654	12-37	1-13
5340-99-250-0823	12-37	1-9	5340-99-302-2282	3-9	1-11
5340-99-254-7492	12-4	2-2	5340-99-303-0467	12-23	1-21
5340-99-254-7508	12-1	1-12(1)	5340-99-303-0467	12-23	2-22
5340-99-254-7508	12-1	2-12(1)	5340-99-306-2426	11-31	3-28
5340-99-254-7508	12-1	3-12(1)	5340-99-311-3394	12-31	1-18
5340-99-254-7509	12-1	1-12(2)	5340-99-314-5986	7-2	1-NI20
5340-99-254-7509	12-1	2-12(2)	5340-99-318-2000	12-31	1-42
5340-99-254-7509	12-1	3-12(2)	5340-99-320-1104	15-3	1-2
5340-99-254-7588	1-8	1-21	5340-99-337-1072	1-20	1-2
5340-99-254-7588	11-30	1-18	5340-99-337-1087	13-2	1-6
5340-99-254-7589	11-30	1-19	5340-99-337-1087	13-3	1-11
5340-99-254-7589	11-30	2-22	5340-99-343-1243	12-25	1-14
5340-99-254-7590	11-11	1-11	5340-99-346-4090	12-33	1-16
5340-99-254-7590	11-11	2-12	5340-99-347-5025	12-32	2-2
5340-99-254-7590	11-30	1-17	5340-99-347-5041	12-40	2-2(2)
5340-99-254-7590	11-30	2-21	5340-99-356-4592	12-2	1-4
5340-99-254-7591	3-1	2-24	5340-99-357-7725	10-4	2-3
5340-99-254-7591	7-6	2-3	5340-99-360-4111	1-8	1-31
5340-99-254-7591	12-12	2-19	5340-99-360-4611	12-23	1-17
5340-99-254-7792	2-6	1-NI8	5340-99-360-4611	12-23	2-18
5340-99-257-9909	1-9	2-12*	5340-99-363-2417	12-22	3-11

NATO stock number	Chapter 2-sub-para	Fig & item
5340-99-363-2417	12-22	4-11
5340-99-371-0624	10-1	1-9
5340-99-372-4325	1-14	1-8
5340-99-372-4325	8-8	4-7
5340-99-373-9795	10-10	1-24
5340-99-380-6455	10-6	1-26
5340-99-391-0890	1-22	2-25
5340-99-391-0891	12-36	1-6
5340-99-392-9501	12-2	2-14
5340-99-398-7160	12-22	3-2(2)
5340-99-398-7160	12-22	4-2(2)
5340-99-401-2293	11-26	3-2
5340-99-401-2293	16-4	1-27
5340-99-417-7076	1-6	1-7
5340-99-418-0916	11-31	8-NI25
5340-99-418-0916	11-31	13-NI54
5340-99-420-4946	7-5	1-13
5340-99-428-8071	12-31	3-4
5340-99-430-0117	12-32	1-9
5340-99-430-5202	11-29	2-6
5340-99-430-9420	10-3	1-9
5340-99-433-2636	15-1	7-9
5340-99-434-2482	12-34	1-14
5340-99-437-3072	10-12	5-18
5340-99-439-2212	1-16	2-16
5340-99-445-2023	1-16	1-18
5340-99-453-8082	6-4	1-16(2)
5340-99-454-4922	12-31	1-13
5340-99-457-5175	12-23	1-7
5340-99-457-5175	12-23	2-7
5340-99-460-9791	11-20	1-2
5340-99-467-9242	12-32	2-4
5340-99-476-5189	12-19	1-1(2)
5340-99-476-5325	15-1	8-18
5340-99-485-2858	12-1	1-17(1)
5340-99-488-6566	15-1	6-14
5340-99-495-4527	12-25	1-15
5340-99-499-7535	12-9	3-7
5340-99-500-5086	15-1	1-9
5340-99-500-5166	11-11	1-22
5340-99-500-5166	11-11	2-23
5340-99-501-1625	12-29	1-1(1)

NATO stock number	Chapter 2-sub-para	Fig & item
5340-99-510-5916	4-13	1-NI17
5340-99-512-1250	5-4	1-3
5340-99-517-3062	12-11	3-8
5340-99-517-3500	12-20	1-30
5340-99-517-3500	12-21	1-35
5340-99-517-3500	12-21	2-35
5340-99-517-3528	12-31	1-12
5340-99-535-6710	10-4	3-9
5340-99-535-6959	9-2	2-4
5340-99-535-6959	9-2	3-5
5340-99-535-7187	12-25	1-9
5340-99-547-5103	8-9	1-11
5340-99-547-5103	10-12	2-NI17
5340-99-549-0708	12-2	2-7
5340-99-549-1719	14-4	4-2(2)
5340-99-549-1968	11-6	1-16(2)
5340-99-549-3047	15-1	6-5
5340-99-550-1718	11-16	3-1
5340-99-551-1793	11-11	1-16
5340-99-551-1793	11-11	2-13
5340-99-562-2725	13-3	1-14
5340-99-562-3445	11-31	1-9
5340-99-562-4305	12-29	1-2
5340-99-562-4417	12-34	1-1
5340-99-567-1087	15-1	7-NI11
5340-99-573-1859	5-3	1-1(2)
5340-99-573-1938	12-1	3-17
5340-99-573-6114	10-12	5-22
5340-99-573-6114	11-11	1-21
5340-99-573-6114	11-11	2-22
5340-99-573-6114	11-13	1-3
5340-99-573-6114	11-13	2-3
5340-99-573-6114	11-14	1-2
5340-99-573-6114	11-17	1-10
5340-99-573-6114	11-32	3-21
5340-99-573-6114	11-32	4-14
5340-99-573-6114	11-32	5-16
5340-99-573-6114	16-4	1-30
5340-99-573-6224	11-12	3-15
5340-99-573-6227	11-12	3-3
5340-99-573-6232	11-32	2-10
5340-99-573-6233	11-32	7-6

NATO stock number	Chapter 2-sub-para	Fig & item	NATO stock number	Chapter 2-sub-para	Fig & item
5340-99-573-6234	11-12	3-4	5340-99-573-6538	11-32	3-13
5340-99-573-6248	12-35	3-12	5340-99-573-6552	10-12	3-13
5340-99-573-6248	12-35	4-7	5340-99-574-1308	14-2	3-3
5340-99-573-6253	12-40	2-7(1)	5340-99-577-3908	12-31	1-8
5340-99-573-6253	12-40	4-7(1)	5340-99-583-0757	13-3	1-5
5340-99-573-6254	12-40	2-7(2)	5340-99-588-2014	10-2	1-5
5340-99-573-6254	12-40	4-7(2)	5340-99-591-3292	11-31	5-3
5340-99-573-6260	11-32	7-4	5340-99-591-3526	10-10	1-5
5340-99-573-6277	13-1	6-1	5340-99-591-3534	12-25	2-11
5340-99-573-6300	11-23	1-5	5340-99-599-0128	8-8	4-1
5340-99-573-6317	16-5	1-10	5340-99-599-0136	1-22	2-28
5340-99-573-6327	16-5	1-7	5340-99-599-0136	4-6	1-4
5340-99-573-6328	16-5	1-8	5340-99-599-0136	4-6	2-4
5340-99-573-6329	12-22	1-8	5340-99-599-0136	8-8	1-12
5340-99-573-6330	1-22	2-23(2)	5340-99-599-0136	8-8	3-10
5340-99-573-6339	11-5	2-4	5340-99-601-7894	11-4	1-7
5340-99-573-6340	10-12	1-18	5340-99-603-2559	11-29	2-7
5340-99-573-6341	10-12	8-16	5340-99-611-3340	9-2	1-3
5340-99-573-6342	10-12	1-27	5340-99-611-5333	14-4	4-2(1)
5340-99-573-6343	10-12	5-21	5340-99-616-7769	14-4	2-1(1)
5340-99-573-6344	10-12	5-NI20	5340-99-623-6955	10-12	3-4
5340-99-573-6344	12-9	1-19	5340-99-623-9011	7-2	1-18(2)
5340-99-573-6360	10-12	7-23	5340-99-623-9011	7-2	2-12
5340-99-573-6384	10-12	6-7	5340-99-623-9064	15-3	1-20
5340-99-573-6384	10-12	7-14	5340-99-624-8072	12-24	1-11
5340-99-573-6386	10-12	3-3	5340-99-624-8072	12-34	2-6
5340-99-573-6386	10-12	3-7	5340-99-624-8072	12-34	2-8
5340-99-573-6387	10-12	5-17	5340-99-624-8072	12-35	4-12
5340-99-573-6388	10-12	5-19	5340-99-624-8072	12-37	1-8
5340-99-573-6405	1-16	1-12	5340-99-627-6994	12-21	3-9
5340-99-573-6422	8-7	2-8	5340-99-627-6994	12-21	4-9
5340-99-573-6437	6-3	1-22	5340-99-641-7791	11-16	2-1
5340-99-573-6440	5-1	1-13	5340-99-641-7793	12-32	1-10
5340-99-573-6445	11-31	5-12	5340-99-641-7823	1-17	1-4
5340-99-573-6445	16-5	1-15	5340-99-641-7823	1-17	1-NI8
5340-99-573-6447	11-28	1-2	5340-99-647-9936	4-9	1-5
5340-99-573-6449	6-3	1-6(2)	5340-99-647-9936	4-9	2-5(1)
5340-99-573-6450	6-3	1-21	5340-99-647-9936	4-9	3-5
5340-99-573-6451	11-4	2-4	5340-99-655-2993	11-17	2-4
5340-99-573-6451	16-4	1-6	5340-99-655-2993	16-4	1-12
5340-99-573-6486	11-8	1-12	5340-99-660-1880	4-12	1-15
5340-99-573-6538	10-12	1-28	5340-99-663-3705	1-8	1-20

NATO stock number	Chapter 2-sub-para	Fig & item	NATO stock number	Chapter 2-sub-para	Fig & item
5340-99-663-4897	15-3	1-1	5340-99-730-3446	4-13	1-2
5340-99-663-4922	12-17	2-1(2)	5340-99-730-8021	16-4	1-7
5340-99-663-4946	15-3	1-11	5340-99-730-9620	4-6	1-5
5340-99-663-5008	11-17	1-4	5340-99-730-9620	4-6	1-12
5340-99-663-6042	12-25	1-12	5340-99-730-9620	4-6	2-5
5340-99-663-6052	11-16	1-9	5340-99-730-9620	4-6	2-13
5340-99-663-6097	12-32	1-8	5340-99-735-0879	11-31	1-1(1)
5340-99-663-6097	12-34	1-4	5340-99-737-2991	12-23	1-13
5340-99-664-9696	12-2	2-10	5340-99-737-2991	12-23	2-13
5340-99-665-4483	10-5	1-3	5340-99-737-3367	12-18	1-4(1)
5340-99-670-4578	14-4	2-2(2)	5340-99-737-3368	12-18	1-4(2)
5340-99-679-7651	11-31	3-21	5340-99-737-3397	11-31	3-27
5340-99-684-3720	11-3	2-37	5340-99-737-5060	14-2	2-4
5340-99-688-1252	11-17	1-11	5340-99-737-5060	14-2	2-NI10
5340-99-702-1420	6-2	2-13	5340-99-739-0647	10-2	2-6
5340-99-702-1420	7-2	1-18(1)	5340-99-739-0906	12-30	1-9
5340-99-702-1420	7-2	2-11	5340-99-739-0906	12-30	2-9 (1)
5340-99-702-1429	7-1	1-9	5340-99-739-8539	11-31	7-4
5340-99-702-1700	12-13	2-10	5340-99-741-2060	10-9	1-7
5340-99-702-1810	11-31	1-10(2)	5340-99-745-4602	15-3	1-23
5340-99-702-2551	12-25	2-8	5340-99-748-1493	1-17	1-17
5340-99-702-2560	12-21	5-24	5340-99-754-0015	16-4	1-NI31
5340-99-705-6005	12-34	1-17	5340-99-756-3023	10-12	8-8
5340-99-709-0706	8-1	1-9	5340-99-759-5527	10-12	6-4
5340-99-709-0756	12-22	3-8	5340-99-759-5527	10-12	7-7
5340-99-709-0756	12-22	4-8	5340-99-768-7928	5-3	1-1(1)
5340-99-709-0899	12-19	1-11(2)	5340-99-768-8162	7-3	1-11
5340-99-709-0899	14-4	3-5(1)	5340-99-768-8162	7-3	2-14
5340-99-720-8152	10-6	3-2(1)	5340-99-768-8162	7-3	3-14
5340-99-720-8152	10-6	3-2(2)	5340-99-769-1446	3-1	1-13(1)
5340-99-721-3483	4-12	2-14	5340-99-769-2072	12-40	4-2(1)
5340-99-721-3484	4-12	2-15	5340-99-769-7800	15-3	1-10
5340-99-721-3517	5-1	3-4	5340-99-770-9187	12-31	1-27
5340-99-721-3546	7-6	1-2	5340-99-770-9187	12-37	1-11
5340-99-721-3573	8-1	2-23	5340-99-771-3310	14-1	1-11
5340-99-721-4458	12-9	3-8	5340-99-771-3310	14-1	1-NI23
5340-99-722-8369	12-26	1-4	5340-99-771-3310	14-1	1-NI39
5340-99-724-8192	12-16	2-NI18	5340-99-771-3872	12-29	2-1
5340-99-728-1611	2-6	1-NI15	5340-99-771-4465	11-16	1-7
5340-99-728-8364	12-25	2-17	5340-99-771-4466	11-16	1-8
5340-99-729-6014	11-31	1-21(3)	5340-99-771-4928	12-34	1-6
5340-99-729-9842	2-1	1-8	5340-99-774-6796	6-4	1-9

NATO stock number	Chapter 2-sub-para	Fig & item	NATO stock number	Chapter 2-sub-para	Fig & item
5340-99-776-9076	5-3	1-32	5340-99-796-7486	4-6	1-13
5340-99-777-6106	3-1	1-10(2)	5340-99-796-7486	4-6	2-6
5340-99-779-9484	1-9	2-9	5340-99-799-1609	12-37	1-10
5340-99-780-6203	12-25	3-5	5340-99-800-2271	12-32	1-14
5340-99-788-7393	8-3	1-4	5340-99-800-3982	8-8	4-10
5340-99-788-7393	8-3	2-6	5340-99-800-3982	11-17	1-12
5340-99-788-7393	8-3	3-6	5340-99-805-0915	5-5	1-6
5340-99-788-7393	11-11	1-8	5340-99-805-0923	1-14	1-15
5340-99-788-7393	11-11	2-9	5340-99-805-0925	11-31	4-9
5340-99-788-7393	11-16	1-3	5340-99-805-4577	12-22	2-6
5340-99-788-7395	10-12	2-4	5340-99-805-4997	11-32	3-17
5340-99-788-7536	6-3	1-11	5340-99-805-4997	12-6	1-12
5340-99-788-7536	6-3	1-12	5340-99-805-5680	12-9	1-18(1)
5340-99-788-7550	13-1	5-5	5340-99-805-5680	12-9	2-20(1)
5340-99-788-7550	13-1	6-4	5340-99-805-8623	8-1	1-15
5340-99-788-7729	1-8	1-27	5340-99-806-2193	1-8	1-5
5340-99-788-7729	1-16	1-25	5340-99-806-7464	8-1	2-25
5340-99-788-7729	1-19	1-4	5340-99-807-1832	4-3	5-18
5340-99-788-7729	1-25	1-8	5340-99-807-3231	5-3	1-27
5340-99-788-8122	11-30	1-5	5340-99-808-7620	5-5	1-4
5340-99-788-8122	11-30	2-8	5340-99-808-7620	8-3	1-6
5340-99-788-8132	12-10	1-19	5340-99-808-7620	8-8	4-8
5340-99-788-8132	12-10	2-11	5340-99-808-7971	9-2	1-5
5340-99-788-8132	12-10	3-10	5340-99-808-7971	9-2	2-5
5340-99-788-8143	12-20	1-2(1)	5340-99-808-7971	9-2	3-6
5340-99-788-8144	12-20	1-2(2)	5340-99-809-4594	12-23	1-3
5340-99-788-8148	12-20	1-3(1)	5340-99-809-4594	12-23	2-3
5340-99-788-8149	12-20	1-3(2)	5340-99-809-4594	12-30	1-15
5340-99-788-8257	12-11	1-16	5340-99-809-4594	12-30	2-15
5340-99-788-8397	13-3	1-8	5340-99-810-5736	12-14	2-4(2)
5340-99-792-0656	3-1	2-7	5340-99-810-5793	12-31	1-9
5340-99-792-0894	2-2	2-2	5340-99-810-5797	12-33	1-17
5340-99-792-0894	3-6	1-23	5340-99-810-8172	14-1	1-56
5340-99-792-0918	3-8	1-22	5340-99-814-3432	7-2	1-16
5340-99-792-0920	3-8	1-19	5340-99-814-3432	7-2	2-13
5340-99-792-0920	3-9	1-6	5340-99-818-0434	12-10	2-24
5340-99-792-9849	3-8	1-2	5340-99-818-0434	12-10	3-22
5340-99-795-1273	10-12	6-3	5340-99-819-8231	11-32	1-6
5340-99-795-1273	10-12	7-6	5340-99-819-8231	11-32	2-7
5340-99-796-7486	2-2	2-9	5340-99-820-5371	11-32	3-16
5340-99-796-7486	3-9	1-12	5340-99-821-2018	10-1	1-14
5340-99-796-7486	4-6	1-6	5340-99-821-2102	10-4	3-8

NATO stock number	Chapter 2-sub-para	Fig & item
5340-99-824-3472	10-6	3-16
5340-99-824-7854	2-6	1-NI19
5340-99-824-8426	10-12	2-8
5340-99-824-8426	11-11	1-9
5340-99-824-8426	11-11	2-10
5340-99-824-8426	11-11	2-19
5340-99-825-4922	4-13	1-3
5340-99-825-6031	12-12	2-13
5340-99-827-3181	15-2	1-2
5340-99-827-6558	4-13	1-3
5340-99-829-4908	4-6	1-3
5340-99-829-4908	4-6	1-10
5340-99-829-4908	4-6	2-3
5340-99-829-4908	4-6	2-12
5340-99-832-3152	1-16	2-12
5340-99-832-3408	11-31	1-10(1)
5340-99-832-3426	12-23	1-4
5340-99-832-3426	12-23	2-4
5340-99-834-1978	12-21	1-NI39
5340-99-834-1978	12-21	2-NI39
5340-99-834-6460	12-25	2-22
5340-99-836-0079	8-3	2-8
5340-99-836-0079	8-3	3-8
5340-99-836-2646	10-1	1-13
5340-99-836-8540	4-1	1-3
5340-99-836-8540	4-2	1-3
5340-99-836-8540	4-2	2-3
5340-99-836-8540	4-2	3-3
5340-99-838-1573	4-11	1-5
5340-99-840-3122	11-11	1-2
5340-99-840-3122	11-13	1-5
5340-99-840-3122	11-13	2-5
5340-99-840-3250	12-25	2-9
5340-99-840-3257	12-32	1-1(2)
5340-99-841-4004	16-4	1-15
5340-99-844-9595	11-16	4-2
5340-99-844-9595	15-3	2-12
5340-99-844-9595	15-3	3-5
5340-99-847-0199	15-1	6-4
5340-99-847-0199	15-1	8-7
5340-99-847-0199	15-1	8-16
5340-99-850-0308	11-31	1-16(3)

NATO stock number	Chapter 2-sub-para	Fig & item
5340-99-850-0409	12-19	1-11(1)
5340-99-850-0409	14-4	3-5(2)
5340-99-851-1965	11-31	1-2
5340-99-851-8405	12-25	2-2
5340-99-853-4793	11-32	3-8(2)
5340-99-853-8171	12-40	2-2(1)
5340-99-859-1905	12-34	1-5
5340-99-864-6869	14-4	3-1
5340-99-867-0028	13-1	5-19
5340-99-867-8126	4-11	1-2
5340-99-873-8095	1-8	1-6
5340-99-873-8095	1-13	1-3
5340-99-875-9992	11-32	3-2
5340-99-875-9992	11-32	4-2
5340-99-875-9992	11-32	5-2
5340-99-883-5938	15-1	1-20
5340-99-885-1189	4-10	1-3
5340-99-887-3954	11-31	1-3
5340-99-887-6781	14-4	4-1
5340-99-891-0442	12-16	2-NI11
5340-99-891-7387	12-32	3-2
5340-99-902-2291	5-1	2-6
5340-99-904-2039	10-12	2-NI5
5340-99-910-4450	11-23	1-47
5340-99-911-1756	14-3	3-3
5340-99-915-3871	7-6	1-12
5340-99-915-4247	8-5	2-15
5340-99-924-5416	4-11	2-3
5340-99-925-3066	6-4	1-16(1)
5340-99-928-8246	16-5	1-11
5340-99-930-7403	1-5	1-30
5340-99-930-7490	11-30	1-20
5340-99-938-2323	12-17	2-2
5340-99-938-5822	11-32	5-17
5340-99-940-5918	9-1	1-6
5340-99-940-5918	9-2	1-6
5340-99-940-5918	9-2	2-6
5340-99-940-5918	9-2	3-7
5340-99-947-8676	12-22	4-17
5340-99-950-9243	11-31	1-1(2)
5340-99-955-8597	14-2	4-8
5340-99-957-4780	14-4	2-2(1)

NATO stock number	Chapter 2-sub-para	Fig & item	NATO stock number	Chapter 2-sub-para	Fig & item
5340-99-968-1898	8-8	4-6	5360-99-372-8937	1-5	1-3
5340-99-970-2330	11-17	1-9	5360-99-485-2857	4-12	1-13
5340-99-973-6936	14-2	1-2	5360-99-503-3219	2-2	1-5
5340-99-973-6936	14-2	1-NI13	5360-99-503-3219	2-5	1-23
5340-99-973-6956	13-1	2-5	5360-99-548-4010	2-2	3-24
5340-99-974-7301	12-32	1-11	5360-99-591-3178	4-9	2-9
5340-99-974-8611	12-31	4-4	5360-99-702-1419	6-2	1-3
5340-99-977-2493	8-7	1-19	5360-99-721-3523	6-1	1-5
5340-99-977-2493	11-11	2-7	5360-99-730-0717	4-9	1-9
5340-99-977-2493	12-36	1-5	5360-99-730-9602	4-9	3-9(2)
5340-99-977-2493	13-2	1-8	5360-99-730-9603 4	-9	3-9 (1)
5340-99-977-2493	13-3	1-6	5360-99-792-0815	2-6	1-10
5340-99-977-2493	13-3	1-13	5360-99-792-0899	3-6	1-19
5340-99-980-8122	8-6	1-6	5360-99-792-0899	3-7	1-13
5340-99-981-9226	8-8	1-13	5360-99-796-5436	1-7	1-8
5340-99-983-5856	11-30	2-15	5360-99-824-2748	6-3	1-13
5340-99-985-2008	12-34	2-1	5360-99-824-3471	10-8	1-7
5340-99-987-4915	10-4	2-2	5360-99-825-6033	12-12	1-7
5340-99-990-8261	12-1	1-17(2)	5360-99-838-6316	12-31	4-3
5340-99-994-0045	4-8	1-2	5360-99-902-3205	4-12	2-13
5340-99-996-0522	12-43	1-15	5360-99-907-1301	12-3	1-3
5340-99-998-9178	4-9	1-2	5365-99-052-0785	4-8	1-5
5340-99-998-9178	4-9	2-2	5365-99-075-1807	3-6	1-3(2)
5340-99-998-9178	4-9	3-2	5365-99-075-7965	12-4	1-6
5340-99-998-9178	4-12	1-3	5365-99-108-5067	1-9	1-9
5340-99-998-9178	4-12	2-3	5365-99-112-7788	12-28	1-4
5342-99-433-7051	10-10	1-18	5365-99-113-3776	4-3	7-8(4)
5342-99-433-7051	11-28	3-5	5365-99-113-3776	4-4	5-15(4)
5355-99-016-8706	3-8	1-25	5365-99-113-3776	4-5	5-15(4)
5355-99-052-0067	2-6	1-26	5365-99-126-5041	1-5	1-31
5355-99-602-0880	10-13	8-8	5365-99-127-2422	12-28	1-5
5355-99-721-4404	10-6	3-8	5365-99-138-0263	5-2	1-7
5355-99-779-5997	11-21	3-10	5365-99-148-5392	1-1	1-12
5355-99-779-5997	11-23	1-32	5365-99-152-4200	3-6	1-3(14)
5355-99-810-5815	12-31	1-11	5365-99-152-5237	4-10	1-2
5355-99-891-6165	10-13	8-11	5365-99-198-9245	4-8	1-14
5355-99-974-3749	12-15	4-22	5365-99-212-7513	4-3	4-10(4)
5355-99-974-3749	12-15	4-NI51	5365-99-212-7513	4-4	4-12(4)
5360-99-147-3296	12-31	1-NI10	5365-99-215-8631	12-37	1-14
5360-99-254-7793	2-6	1-NI9	5365-99-223-9687	4-3	7-8(3)
5360-99-260-8214	12-31	3-3	5365-99-223-9687	4-4	5-15(3)
5360-99-301-0001	1-9	2-8	5365-99-223-9687	4-5	5-15(3)

NATO stock number	Chapter 2-sub-para	Fig & item
5365-99-227-3138	12-29	3-29(2)
5365-99-241-5581	1-9	1-8
5365-99-250-0821	11-32	1-7
5365-99-250-0821	11-32	2-8
5365-99-254-7479	12-20	1-12
5365-99-254-7479	12-21	6-8
5365-99-254-7489	12-4	1-10
5365-99-254-7489	12-4	2-7
5365-99-254-7505	12-1	1-13
5365-99-254-7505	12-1	2-13
5365-99-254-7505	12-1	3-13
5365-99-262-7089	4-3	7-8(6)
5365-99-262-7089	4-4	5-15(6)
5365-99-262-7089	4-5	5-15(6)
5365-99-270-5427	4-3	7-8(5)
5365-99-270-5427	4-4	5-15(5)
5365-99-270-5427	4-5	5-15(5)
5365-99-343-1516	4-3	4-10(7)
5365-99-343-1516	4-4	4-12(7)
5365-99-375-3567	12-43	1-6
5365-99-422-9898	12-41	3-3
5365-99-424-0525	4-3	4-10(8)
5365-99-424-0525	4-4	4-12(8)
5365-99-434-8369	14-1	1-51
5365-99-463-5294	3-6	1-3(16)
5365-99-547-8370	8-1	2-12
5365-99-551-0071	4-3	7-8(2)
5365-99-551-0071	4-4	5-15(2)
5365-99-551-0071	4-5	5-15(2)
5365-99-573-6256	12-35	1-9
5365-99-573-6256	16-4	5-9
5365-99-573-6333	11-32	2-17
5365-99-573-6333	11-32	7-12
5365-99-573-6333	16-5	1-22
5365-99-573-6389	10-12	6-11
5365-99-573-6389	10-12	7-16
5365-99-573-6407	8-8	4-12
5365-99-573-7712	1-4	1-2
5365-99-587-9040	3-6	1-3(4)
5365-99-655-4665	16-5	1-25
5365-99-659-0288	4-3	7-8(7)
5365-99-659-0288	4-4	5-15(7)

NATO stock number	Chapter 2-sub-para	Fig & item
5365-99-659-0288	4-5	5-15(7)
5365-99-665-3740	15-1	4-7
5365-99-702-2787	3-6	1-3(26)
5365-99-702-4087	12-37	1-15
5365-99-721-3574	8-1	2-22
5365-99-721-4408	10-6	3-13
5365-99-722-6282	10-1	1-15
5365-99-723-1822	12-29	3-29(1)
5365-99-724-3310	4-3	4-10(3)
5365-99-724-3310	4-4	4-12(3)
5365-99-728-8681	4-12	1-2
5365-99-728-8681	4-12	2-2
5365-99-732-7008	1-25	1-4
5365-99-732-7008	15-4	1-NI6
5365-99-732-7008	15-4	2-NI6
5365-99-732-7008	15-4	2-NI7
5365-99-732-7008	16-5	1-26
5365-99-739-2764	3-4	1-6
5365-99-742-4102	4-3	4-10(2)
5365-99-742-4102	4-4	4-12(2)
5365-99-774-4389	3-7	1-12
5365-99-779-9469	1-1	2-4
5365-99-788-7621	4-3	4-4
5365-99-788-7621	4-4	4-6
5365-99-788-7742	1-1	1-11
5365-99-788-7773	4-3	6-3(4)
5365-99-788-8038	4-3	7-12(4)
5365-99-788-8039	4-3	7-12(5)
5365-99-788-8044	4-3	7-12(6)
5365-99-788-8075	4-3	7-12(7)
5365-99-788-8076	4-3	7-12(8)
5365-99-788-8077	4-3	7-12(9)
5365-99-790-1403	3-3	1-4(3)
5365-99-790-1406	3-3	1-4(5)
5365-99-790-1408	3-3	1-4(7)
5365-99-790-1410	3-3	1-4(9)
5365-99-790-1412	3-3	1-4(11)
5365-99-790-1414	3-3	1-4(13)
5365-99-790-1416	3-3	1-4(15)
5365-99-790-1418	3-3	1-4(17)
5365-99-792-0652	2-2	1-9
5365-99-792-0793	2-5	1-16

NATO stock number	Chapter 2-sub-para	Fig & item	NATO stock number	Chapter 2-sub-para	Fig & item
5365-99-792-0887	3-6	1-3(20)	5365-99-920-1017	3-6	1-3(24)
5365-99-792-5588	3-6	1-3(12)	5365-99-930-7640	12-25	2-13
5365-99-792-5591	3-5	2-3	5365-99-942-5709	2-5	1-11
5365-99-795-5475	4-3	7-8(1)	5365-99-957-4265	6-2	1-5
5365-99-795-5475	4-4	5-15(1)	5365-99-973-3638	12-14	2-8
5365-99-795-5475	4-5	5-15(1)	5410-99-573-6530	16-5	1-13
5365-99-797-7056	4-3	7-12(1)	5410-99-573-6531	16-5	1-14
5365-99-797-7057	4-3	7-12(2)	5430-99-573-7556	6-2	1-18
5365-99-797-7058	4-3	7-12(3)	5440-99-748-1711	12-42	1-1
5365-99-801-4379	8-5	1-7	5820-99-463-1202	16-8	1-NI1
5365-99-801-4379	8-5	2-7	5820-99-949-0398	11-31	3-2
5365-99-801-4380	8-5	1-8	5905-99-126-5043	11-24	1-20
5365-99-801-4380	8-5	2-8	5905-99-371-0432	11-24	1-6
5365-99-801-4380	10-12	2-13	5905-99-792-3289	10-10	2-6
5365-99-809-1703	4-10	1-9	5910-99-517-3496	11-28	3-3
5365-99-809-1703	4-13	1-13	5915-99-517-3497	11-28	3-4
5365-99-809-6586	4-3	7-13	5915-99-573-6374	10-12	8-15
5365-99-809-6586	4-5	5-16	5920-01-123-5212	11-12	1-3(2)
5365-99-810-8269	12-40	4-12	5920-01-123-5212	11-23	1-43(2)
5365-99-818-2456	4-3	4-10(5)	5920-99-222-2369	11-31	6-2
5365-99-818-2456	4-4	4-12(5)	5920-99-227-8661	11-12	1-9
5365-99-821-4013	3-1	2-29(2)	5920-99-227-8661	11-23	1-44
5365-99-823-7203	3-1	2-29(1)	5920-99-317-6370	11-12	2-1
5365-99-825-6066	2-6	1-NI27	5920-99-481-9300	11-31	13-NI11
5365-99-828-7803	8-1	1-2	5920-99-549-1588	11-12	2-2(1)
5365-99-828-7803	8-1	2-2	5920-99-549-1588	11-12	3-10(1)
5365-99-832-9988	15-1	6-10	5920-99-554-2239	11-31	8-NI20
5365-99-839-5444	1-8	1-29	5920-99-572-6333	11-12	1-1
5365-99-839-5444	1-13	1-2	5920-99-573-6516	11-12	3-2
5365-99-849-9642	6-2	1-7	5920-99-573-6520	11-12	3-1
5365-99-850-0459	1-1	1-9	5920-99-573-6561	11-12	3-12
5365-99-872-8013	2-2	1-4	5920-99-700-9773	11-12	1-3(3)
5365-99-872-8013	2-5	1-24	5920-99-700-9773	11-23	1-43(3)
5365-99-874-0267	4-3	3-9	5920-99-702-1782	11-12	2-2(2)
5365-99-874-0267	4-4	3-9	5920-99-702-1782	11-12	2-2(3)
5365-99-902-6925	12-15	2-6	5920-99-702-1782	11-12	3-10(2)
5365-99-910-8251	3-5	1-NI7	5920-99-759-4951	11-11	3-2(2)
5365-99-910-8251	3-5	1-NI13	5920-99-759-4951	11-12	1-3(5)
5365-99-910-8251	3-5	2-13	5920-99-759-4951	11-23	1-43(5)
5365-99-910-8281	1-3	1-8	5920-99-759-5254	11-12	1-3(6)
5365-99-910-8333	3-5	1-16	5920-99-759-5254	11-23	1-43(6)
5365-99-910-8333	3-5	2-5	5920-99-766-0616	11-12	1-3(4)

NATO stock number	Chapter 2-sub-para	Fig & item
5920-99-766-0616	11-23	1-43(4)
5920-99-766-9038	11-11	3-2(1)
5920-99-766-9038	11-12	1-3(1)
5920-99-766-9038	11-23	1-43(1)
5920-99-803-8476	11-31	6-1
5920-99-921-7259	11-12	2-2(4)
5920-99-921-7259	11-12	3-10(3)
5925-99-052-0768	11-24	1-13(1)
5925-99-147-4048	11-31	13-NI29
5925-99-461-3819	11-31	13-NI1(3)
5925-99-730-9013	11-31	13-NI28
5925-99-840-3246	11-24	1-13(2)
5925-99-911-6101	11-24	1-13(4)
5925-99-918-8132	11-31	13-NI1(4)
5925-99-988-4191	11-24	1-13(3)
5930-12-332-9596	11-24	1-5
5930-99-004-0383	11-21	4-10
5930-99-004-0383	16-4	1-24
5930-99-096-4550	11-24	1-1
5930-99-125-8823	11-21	4-8
5930-99-125-8823	16-4	1-20
5930-99-142-9347	11-21	3-6
5930-99-142-9347	11-21	4-11
5930-99-142-9347	11-23	1-27
5930-99-147-3273	11-6	1-10
5930-99-175-4865	10-10	2-5
5930-99-301-8338	11-21	4-6
5930-99-301-8338	16-4	1-22
5930-99-322-3369	11-24	1-3
5930-99-364-2448	11-21	5-2
5930-99-364-2448	11-23	1-28
5930-99-397-9021	10-13	8-10
5930-99-454-8026	10-13	3-1
5930-99-517-3490	11-24	1-2
5930-99-517-3491	11-24	1-4
5930-99-573-6313	3-6	1-21(2)
5930-99-573-6314	11-23	1-1
5930-99-573-6315	11-21	2-1
5930-99-573-6411	1-7	1-5(2)
5930-99-573-6476	11-21	2-4
5930-99-573-6477	11-21	2-5
5930-99-573-6527	11-21	5-3

NATO stock number	Chapter 2-sub-para	Fig & item
5930-99-573-6527	11-23	1-29
5930-99-573-6528	10-12	8-1
5930-99-573-6528	11-23	1-35
5930-99-650-2446	11-21	3-7
5930-99-650-2446	11-23	1-26
5930-99-670-4581	11-21	3-5
5930-99-670-4581	11-21	4-5
5930-99-670-4581	11-23	1-24
5930-99-690-6669	10-13	8-7
5930-99-701-6712	5-1	2-7
5930-99-731-0910	1-12	1-13(1)
5930-99-731-0911	1-12	1-13(2)
5930-99-775-7685	1-7	1-5(1)
5930-99-797-8635	3-6	1-21(1)
5930-99-797-8640	11-21	1-1(1)
5930-99-797-8645	6-3	1-18(1)
5930-99-809-3098	11-23	1-33
5930-99-824-1783	11-6	1-11
5930-99-831-6545	11-31	13-NI35
5930-99-870-5297	11-21	5-1
5930-99-870-5297	11-23	1-25
5930-99-911-7615	5-1	2-16
5935-99-147-3276	11-7	1-3
5935-99-147-3276	11-7	1-14
5935-99-196-8146	11-31	8-7
5935-99-333-7913	11-24	1-11
5935-99-333-7913	11-24	2-6
5935-99-403-7008	11-24	1-10
5935-99-499-7534	11-16	2-3
5935-99-499-7534	11-16	3-3
5935-99-500-6034	11-7	1-8
5935-99-500-6034	11-24	1-9
5935-99-591-3528	11-24	1-12
5935-99-591-3528	11-24	2-7
5935-99-605-6444	11-31	7-12
5935-99-605-6444	11-31	8-18
5935-99-626-5472	11-24	1-7
5935-99-626-5472	11-24	2-8
5935-99-737-3391	11-31	7-11
5935-99-781-4817	11-20	1-3
5935-99-797-3844	11-22	1-3
5935-99-797-3844	11-23	1-39

NATO stock number	Chapter 2-sub-para	Fig & item	NATO stock number	Chapter 2-sub-para	Fig & item
5935-99-802-8442	11-9	1-2	5945-99-836-1971	11-26	2-6
5935-99-803-1823	11-22	1-18	5945-99-861-9161	11-31	13-NI15
5935-99-803-1823	11-23	1-42	5945-99-867-8147	11-26	1-1(1)
5935-99-805-2694	11-4	1-4	5950-99-897-4610	10-13	8-1
5935-99-902-3439	11-7	1-7	5950-99-897-4610	11-24	1-18
5935-99-929-7727	10-12	1-15	5961-01-481-6136	11-31	13-NI10
5940-99-108-5445	11-31	7-2	5961-99-436-1099	11-31	13-NI13
5940-99-108-5445	11-31	8-5	5961-99-670-9511	11-31	13-NI32
5940-99-127-2180	11-31	13-NI30	5963-99-005-0694	11-28	1-1(1)
5940-99-301-8337	11-10	1-2	5963-99-213-0111	11-31	13-33
5940-99-302-0590	11-12	1-2(2)	5963-99-401-2357	11-31	13-NI34
5940-99-364-0199	11-31	4-1	5963-99-453-8075	11-28	3-1
5940-99-481-9629	11-8	1-8	5963-99-573-6406	11-28	1-1(2)
5940-99-522-4610	11-24	1-16	5963-99-663-6041	11-29	2-1
5940-99-535-7861	11-12	1-2(1)	5963-99-663-6041	16-4	1-13
5940-99-551-1864	11-24	1-17	5963-99-663-8680	11-31	13-2
5940-99-562-4273	11-31	7-1	5970-99-201-8359	11-11	2-NI27
5940-99-573-6560	11-12	3-5	5970-99-225-1703	11-1	2-NI43
5940-99-737-3395	11-10	1-1	5970-99-225-1703	11-1	3-NI33
5940-99-737-3395	11-31	7-10	5970-99-372-2869	11-11	2-NI25
5940-99-743-3550	11-31	4-2	5970-99-641-7828	11-11	2-NI26
5940-99-763-8234	11-31	13-NI12	5970-99-664-8764	16-5	1-30
5940-99-763-8234	11-31	13-NI31	5970-99-797-3845	11-22	1-1
5940-99-805-1311	11-31	4-12	5970-99-797-3845	11-23	1-37
5940-99-820-7566	11-31	4-13	5970-99-797-3846	11-22	1-2
5940-99-957-5698	11-12	1-2(3)	5970-99-797-3846	11-23	1-38
5940-99-970-2894	11-31	7-3	5975-99-127-4712	11-6	1-13(1)
5940-99-970-2894	11-31	8-6	5975-99-147-2974	11-3	1-28
5945-99-052-0322	11-26	2-2(1)	5975-99-147-3275	11-6	1-NI17(1)
5945-99-096-4405	11-26	2-3	5975-99-301-8336	11-6	1-NI20
5945-99-108-4968	11-28	3-2	5975-99-348-9913	11-24	2-5
5945-99-382-6914	11-27	1-1	5975-99-404-2557	11-6	1-18
5945-99-573-6529	11-26	1-1(2)	5975-99-500-6033	11-6	1-NI17(2)
5945-99-588-4005	11-31	13-14	5975-99-553-2476	11-6	1-14(2)
5945-99-603-6267	11-31	13-NI27	5975-99-553-2592	11-6	1-19
5945-99-749-7116	11-31	13-NI26	5975-99-573-6364	11-5	2-5
5945-99-794-1527	10-13	8-6	5975-99-663-6017	11-6	1-12(2)
5945-99-794-1527	11-26	2-4(1)	5975-99-724-3170	3-8	1-26
5945-99-794-1527	11-26	2-4(2)	5975-99-724-3170	11-11	1-20
5945-99-794-1527	11-26	2-4(3)	5975-99-724-3170	11-16	1-4(1)
5945-99-794-1527	11-26	3-1	5975-99-724-3170	11-17	2-2
5945-99-794-1527	16-4	1-26	5975-99-731-5820	11-6	1-15(1)

NATO stock number	Chapter 2-sub-para	Fig & item	NATO stock number	Chapter 2-sub-para	Fig & item
5975-99-745-5278	11-6	1-15(3)	6150-99-075-8003	11-11	1-1(1)
5975-99-770-1831	11-6	1-12(1)	6150-99-083-3764	11-9	1-3
5975-99-787-7254	10-6	1-27	6150-99-096-4386	11-20	1-1
5975-99-787-7254	11-11	1-7	6150-99-126-1523	11-31	7-9
5975-99-787-7254	11-11	2-8	6150-99-126-3307	11-9	1-1(1)
5975-99-787-7254	11-17	2-3	6150-99-226-7274	11-16	2-2
5975-99-787-7254	11-30	1-15	6150-99-234-4557	11-31	9-7(1)
5975-99-787-7254	11-30	2-19	6150-99-234-4557	11-31	10-5
5975-99-810-4405	11-19	1-3	6150-99-260-8213	10-10	2-14
5975-99-957-4765	11-24	1-21	6150-99-301-7265	11-9	1-4
5975-99-957-4765	11-29	2-8	6150-99-333-0008	11-31	8-11
5975-99-976-0123	11-6	1-13(2)	6150-99-349-6839	11-31	9-6(1)
5975-99-983-9790	11-6	1-15(2)	6150-99-362-7217	11-14	2-1(1)
5975-99-991-2202	11-6	1-14(1)	6150-99-382-6846	11-16	1-1(2)
5977-99-573-6490	1-22	1-6	6150-99-409-9734	2-2	3-6
5977-99-573-6490	1-22	2-6	6150-99-425-5004	11-24	1-14
5977-99-573-6490	1-22	2-NI15	6150-99-430-0115	11-11	3-4
5977-99-573-6490	1-22	3-6	6150-99-446-3880	11-18	1-1
5977-99-573-6490	1-22	3-NI15	6150-99-471-4918	16-4	1-28
5995-99-301-8696	10-6	3-3	6150-99-479-5331	10-6	2-3(2)
5995-99-573-6354	11-31	1-37	6150-99-490-7831	10-6	2-3(1)
5995-99-573-6355	11-31	1-36	6150-99-498-8537	11-11	3-6
5998-99-127-2738	11-31	13-NI1(2)	6150-99-500-5023	11-21	3-1
5998-99-616-1501	11-31	13-NI1(1)	6150-99-500-5023	11-21	4-1
5998-99-973-9021	10-10	2-4	6150-99-500-5023	11-23	1-20
5999-99-509-6952	11-31	13-45	6150-99-500-5147	11-1	1-14
5999-99-797-3850	11-23	1-11	6150-99-500-5147	11-1	2-NI40
5999-99-797-3850	11-30	1-7	6150-99-500-5147	11-1	3-15
6032-99-052-0777	11-24	1-19	6150-99-500-5147	11-1	3-NI30
6110-99-471-1435	11-31	8-1	6150-99-500-6035	11-11	3-1
6110-99-766-0595	11-21	3-9	6150-99-549-1706	11-18	2-1(1)
6110-99-766-0595	11-23	1-31	6150-99-573-6301	11-11	2-1
6130-99-156-4659	11-24	2-4	6150-99-573-6331	11-9	1-1(2)
6140-99-021-5903	11-8	1-2(1)	6150-99-573-6349	11-31	9-1(2)
6140-99-535-6858	11-8	1-7(1)	6150-99-573-6349	11-31	9-2(2)
6140-99-573-6485	11-8	1-11	6150-99-573-6349	11-31	9-3(2)
6140-99-573-6524	11-8	1-2(2)	6150-99-573-6349	11-31	9-4(2)
6140-99-573-6525	11-8	1-3(2)	6150-99-573-6349	11-31	9-5(2)
6140-99-573-6526	11-8	1-7(2)	6150-99-573-6349	11-31	9-8(2)
6140-99-665-3648	11-8	1-1	6150-99-573-6349	11-31	9-NI9
6140-99-709-4870	11-8	1-3(1)	6150-99-573-6349	11-31	9-12
6140-99-828-0874	11-31	4-4	6150-99-573-6350	11-31	9-6(2)

NATO stock number	Chapter 2-sub-para	Fig & item	NATO stock number	Chapter 2-sub-para	Fig & item
6150-99-573-6350	11-31	9-NI10	6150-99-591-3294	11-31	10-4
6150-99-573-6351	11-31	9-7(2)	6150-99-591-3294	11-31	10-6
6150-99-573-6352	11-11	2-24	6150-99-611-3375	11-16	1-1(4)
6150-99-573-6356	11-31	8-15	6150-99-613-2856	11-2	1-NI19
6150-99-573-6357	11-31	8-12	6150-99-613-2856	11-3	1-NI33
6150-99-573-6358	11-31	8-13	6150-99-613-2856	11-3	2-NI39
6150-99-573-6359	11-31	8-14	6150-99-641-7786	11-11	3-3
6150-99-573-6367	10-12	2-16	6150-99-663-5007	11-17	1-1(1)
6150-99-573-6410	1-8	1-13(2)	6150-99-705-6003	11-31	8-17
6150-99-573-6497	1-22	1-3	6150-99-709-4834	11-31	4-3
6150-99-573-6497	1-22	2-3	6150-99-722-8367	11-7	1-4
6150-99-573-6497	1-22	2-NI12	6150-99-733-1080	11-16	3-2
6150-99-573-6497	1-22	3-3	6150-99-739-0843	1-8	1-13(1)
6150-99-573-6497	1-22	3-NI12	6150-99-739-0899	11-2	2-4
6150-99-573-6499	11-11	2-17	6150-99-739-6068	11-11	1-1(2)
6150-99-573-6500	11-11	2-16	6150-99-766-7046	10-10	2-13
6150-99-573-6501	11-11	1-1(3)	6150-99-810-5752	11-31	4-5
6150-99-573-6502	11-14	2-1(2)	6150-99-839-4224	11-31	8-10
6150-99-573-6504	11-11	2-2	6150-99-868-3426	11-11	3-5
6150-99-573-6505	11-19	1-1	6150-99-870-5945	11-13	2-1
6150-99-573-6506	11-17	1-1(2)	6150-99-888-9169	11-32	3-20
6150-99-573-6508	11-32	2-13	6150-99-888-9188	11-18	3-1
6150-99-573-6509	11-21	2-8	6150-99-894-8679	11-13	1-1(1)
6150-99-573-6510	11-31	8-30	6150-99-911-7630	11-18	2-1(2)
6150-99-573-6510	16-5	1-27	6150-99-932-7235	11-16	1-1(3)
6150-99-573-6511	11-11	2-20	6150-99-968-1982	11-16	1-1(1)
6150-99-573-6512	11-18	2-1(3)	6150-99-987-8770	11-14	1-1(1)
6150-99-573-6513	11-18	2-1(4)	6150-99-988-4168	11-15	1-1
6150-99-573-6514	11-13	1-1(3)	6160-99-075-7968	11-31	4-15
6150-99-573-6515	11-13	1-1(2)	6160-99-084-4828	12-9	3-2
6150-99-573-6521	11-16	1-1(5)	6160-99-258-0151	11-8	2-3
6150-99-573-6522	11-16	1-1(6)	6160-99-361-7589	11-31	4-14
6150-99-573-6523	1-16	1-14	6160-99-499-9115	11-31	3-26
6150-99-591-3294	11-31	9-1(1)	6160-99-573-6488	12-9	1-NI5
6150-99-591-3294	11-31	9-2(1)	6160-99-573-6488	12-9	2-NI7
6150-99-591-3294	11-31	9-3(1)	6160-99-573-6489	11-31	3-33
6150-99-591-3294	11-31	9-4(1)	6160-99-726-0106	12-9	1-2
6150-99-591-3294	11-31	9-5(1)	6160-99-726-0106	12-9	2-3
6150-99-591-3294	11-31	9-8(1)	6160-99-865-1185	11-8	2-1
6150-99-591-3294	11-31	10-1	6210-99-131-1544	11-5	1-1
6150-99-591-3294	11-31	10-2	6210-99-573-6466	11-5	2-1
6150-99-591-3294	11-31	10-3	6220-99-083-3752	11-3	1-1

NATO stock number	Chapter 2-sub-para	Fig & item
6220-99-096-4805	11-23	1-10
6220-99-096-4805	11-30	1-6
6220-99-126-4157	11-6	1-1
6220-99-173-0382	12-13	1-NI15
6220-99-215-6365	11-3	1-19
6220-99-225-6323	11-4	2-2(1)
6220-99-225-6323	16-4	1-NI3
6220-99-234-4414	11-1	1-9
6220-99-234-4414	11-1	2-NI35
6220-99-234-4414	11-1	3-10
6220-99-234-4414	11-1	3-NI25
6220-99-262-0209	11-5	1-2
6220-99-262-0209	11-5	2-2
6220-99-301-7200	11-3	2-13
6220-99-301-8356	12-26	1-1
6220-99-301-8625	11-7	1-1
6220-99-310-0850	11-6	1-5
6220-99-362-7964	11-1	2-NI28
6220-99-384-0481	11-2	1-1
6220-99-386-7653	11-1	3-NI17
6220-99-421-2269	11-1	1-1
6220-99-500-5053	12-13	1-3
6220-99-500-6023	11-6	1-3(1)
6220-99-517-3082	11-2	2-1
6220-99-517-3083	11-3	2-26
6220-99-573-6353	11-14	1-1(2)
6220-99-573-6452	11-4	2-2(2)
6220-99-573-6452	16-4	1-NI4
6220-99-573-6461	11-1	1-NI15
6220-99-573-6462	11-2	1-NI13
6220-99-573-6463	11-2	1-NI5
6220-99-573-6464	11-1	1-NI24
6220-99-573-6465	11-1	1-NI16
6220-99-573-6468	11-3	2-NI17
6220-99-573-6469	11-3	2-NI29
6220-99-573-6470	11-3	1-NI22
6220-99-573-6471	11-3	1-NI4
6220-99-573-6472	11-3	2-NI5
6220-99-573-6473	11-3	1-NI16
6220-99-573-6474	11-2	3-1
6220-99-605-8263	11-3	2-1
6220-99-608-3475	11-6	1-3(2)

NATO stock number	Chapter 2-sub-para	Fig & item
6220-99-663-6015	11-1	3-NI16
6220-99-663-6016	11-6	1-6
6220-99-702-1732	11-1	1-11
6220-99-702-1732	11-1	2-NI37
6220-99-702-1732	11-1	3-12
6220-99-702-1732	11-1	3-NI27
6220-99-725-2159	11-1	3-1
6220-99-732-0786	11-4	2-1
6220-99-732-0786	16-4	1-2
6220-99-745-5276	11-1	3-2
6220-99-764-0831	12-5	1-1
6220-99-803-3384	11-4	1-2
6220-99-803-4119	11-4	1-1(1)
6220-99-809-0484	11-1	1-2
6220-99-815-0339	11-4	1-1(2)
6220-99-845-0035	11-3	2-36
6220-99-845-0035	16-5	1-21
6220-99-894-1196	11-1	2-NI27
6220-99-902-3442	11-2	1-9
6220-99-932-7186	12-36	1-1
6220-99-940-6053	11-7	1-5
6220-99-957-4773	12-26	1-2
6220-99-989-0986	11-3	1-10
6230-99-663-6026	11-7	1-12
6240-99-221-6883	11-30	3-4(2)
6240-99-432-6924	11-1	1-3
6240-99-432-6924	11-1	1-NI17
6240-99-432-6924	11-1	2-NI29
6240-99-432-6924	11-1	3-3
6240-99-432-6924	11-1	3-NI18
6240-99-573-6013	11-7	1-13
6240-99-573-6467	11-5	2-7
6240-99-573-6467	16-5	1-16
6240-99-670-3586	11-21	5-4
6240-99-670-3586	11-23	1-30
6240-99-721-4768	11-2	1-11
6240-99-721-4768	11-2	1-NI15
6240-99-721-4768	11-3	1-3
6240-99-721-4768	11-3	1-12
6240-99-721-4768	11-3	1-21
6240-99-721-4768	11-3	2-3
6240-99-721-4768	11-6	1-2

NATO stock number	Chapter 2-sub-para	Fig & item	NATO stock number	Chapter 2-sub-para	Fig & item
6240-99-721-4769	11-2	1-3	6250-99-396-1153	11-23	1-13
6240-99-721-4769	11-2	1-NI7	6250-99-396-1153	11-30	1-9
6240-99-721-4769	11-3	2-15	6250-99-484-3161	11-2	3-2
6240-99-721-4769	11-4	1-3	6250-99-727-6029	11-30	3-3(2)
6240-99-725-9027	11-6	1-7	6250-99-797-3848	11-23	1-12
6240-99-737-7104	11-21	4-NI7	6250-99-797-3848	11-30	1-8
6240-99-737-7104	11-21	4-NI9	6350-01-450-5252	11-29	2-5
6240-99-737-7104	11-23	1-14	6350-01-450-5252	16-4	1-14
6240-99-737-7104	11-30	1-10	6350-99-126-4170	11-27	1-2
6240-99-737-7104	16-4	1-NI21	6350-99-573-6483	11-29	1-1(2)
6240-99-737-7104	16-4	1-NI23	6350-99-702-4057	11-29	1-1(1)
6240-99-777-1836	11-30	1-4	6510-99-573-6505	11-32	7-3
6240-99-777-1836	11-30	2-7	6510-99-932-7236	11-17	2-1
6240-99-810-5708	11-6	1-4	6515-99-321-5761	12-34	1-2(2)
6240-99-920-8247	11-30	1-22	6515-99-348-9918	12-34	1-2(1)
6240-99-920-8247	11-30	2-23	6530-99-613-6296	12-32	3-NI1
6240-99-948-4315	14-3	1-NI5	6620-99-739-9266	1-7	1-2
6240-99-968-4815	11-4	2-NI5	6625-99-573-6487	11-30	3-1(2)
6240-99-968-4815	16-4	1-NI33	6625-99-737-3394	11-31	7-17
6240-99-995-1297	11-30	3-4(1)	6625-99-816-8510	11-30	3-1(1)
6240-99-995-2120	11-1	3-5	6680-99-075-4873	8-1	2-5
6240-99-995-2120	11-1	3-NI20	6680-99-250-5439	11-30	1-14(2)
6240-99-995-2120	11-3	2-27	6680-99-356-7533	1-4	1-6
6240-99-995-2120	11-3	2-NI30	6680-99-449-9733	8-1	1-4
6240-99-995-2120	11-5	1-3	6680-99-663-4993	11-30	1-2
6240-99-995-2120	11-5	2-3	6680-99-663-4993	11-30	2-3
6240-99-995-2162	11-2	2-2	6680-99-839-5407	11-30	1-1
6240-99-995-2162	11-2	3-4	6680-99-839-5407	11-30	2-1
6250-99-225-6181	11-2	1-2	6685-99-126-3396	11-30	1-3
6250-99-225-6181	11-2	1-NI6	6685-99-126-3396	11-30	2-5
6250-99-225-6181	11-2	1-10	6685-99-376-9208	1-12	1-10
6250-99-225-6181	11-2	1-NI14	6685-99-771-4469	1-8	1-32
6250-99-225-6181	11-3	1-2	6685-99-911-1451	1-12	1-4
6250-99-225-6181	11-3	1-NI5	7230-99-930-7650	12-28	1-7
6250-99-225-6181	11-3	1-11	7240-99-305-3592	12-29	3-34
6250-99-225-6181	11-3	1-NI17	7240-99-500-5022	12-29	1-8
6250-99-225-6181	11-3	1-20	7240-99-810-4781	12-29	3-33
6250-99-225-6181	11-3	1-NI23	7510-99-220-1153	12-30	1-NI17
6250-99-225-6181	11-3	2-2	7510-99-220-1153	12-30	2-NI17
6250-99-225-6181	11-3	2-NI6	7510-99-894-1263	14-2	3-6
6250-99-225-6181	11-3	2-14	7530-99-435-8119	12-24	1-27
6250-99-225-6181	11-3	2-NI18	7690-99-014-4771	12-34	1-19

NATO stock number	Chapter 2-sub-para	Fig & item
7690-99-052-4942	12-15	4-NI62
7690-99-126-4164	11-24	2-3
7690-99-147-1395	5-1	1-5
7690-99-215-7474	12-28	1-6
7690-99-234-3137	10-6	3-20
7690-99-245-1163	12-31	5-2
7690-99-297-5719	12-5	1-10
7690-99-301-8366	12-5	1-7
7690-99-309-2446	11-12	1-8(2)
7690-99-335-4888	12-15	4-61
7690-99-362-7987	12-29	4-5
7690-99-364-0543	12-38	1-1
7690-99-413-8188	12-25	2-24
7690-99-517-3529	12-34	1-18
7690-99-549-1987	12-29	4-22
7690-99-549-7651	12-31	5-1
7690-99-553-2679	12-5	1-3
7690-99-573-6441	10-12	8-2
7690-99-573-6441	11-23	1-36
7690-99-593-2738	11-31	4-19
7690-99-665-9430	12-32	3-18
7690-99-702-2538	11-24	2-1
7690-99-726-0139	11-31	4-20
7690-99-810-5796	12-31	5-4
7690-99-871-5824	8-7	2-22
7690-99-887-3690	10-6	3-19
7690-99-976-0253	11-24	1-23
7690-99-987-8800	11-24	2-2
7930-99-244-6936	16-5	1-29
8020-99-125-5009	16-5	1-32
8020-99-943-0417	16-5	1-31
8030-99-333-8032	12-1	4-NI33
8030-99-573-6444	5-1	1-NI24
8030-99-593-8152	12-1	4-NI31
8030-99-611-3031	10-11	1-NI11
8030-99-611-3031	11-29	2-NI14
8030-99-611-3031	12-24	1-NI24
8030-99-611-3031	12-25	1-NI19
8030-99-611-3031	12-29	3-NI36
8030-99-611-3031	12-35	2-NI6
8030-99-657-7708	14-3	4-NI10
8030-99-720-4947	2	1-NI2

NATO stock number	Chapter 2-sub-para	Fig & item
8030-99-720-4947	2-2	1-NI16
8030-99-720-4947	2-2	2-NI10
8030-99-720-4947	3-1	1-NI18
8030-99-720-4947	3-1	2-NI39
8030-99-762-3278	10-11	1-NI10
8030-99-762-3278	11-29	2-NI15
8030-99-762-3278	12-24	1-NI26
8030-99-762-3278	12-25	1-NI21
8030-99-762-3278	12-25	2-NI25
8030-99-762-3278	12-26	1-NI14
8030-99-762-3278	12-33	1-NI21
8030-99-762-3278	12-42	1-NI6
8030-99-967-5715	12-1	4-NI32
8030-99-969-2059	1-22	2-NI29
8030-99-969-2059	1-22	3-NI22
8040-99-220-1069	12-41	3-NI7
8040-99-220-2553	12-41	3-NI6
8040-99-256-4172	10-13	7-NI4
8040-99-256-4172	12-24	1-NI25
8040-99-256-4172	12-25	1-NI20
8040-99-256-4172	12-25	3-NI11
8040-99-256-4172	12-28	1-NI11
8040-99-586-0751	12-31	1-NI46
8040-99-586-0751	12-31	3-NI12
8040-99-586-0751	12-31	4-NI13
8040-99-702-6594	1-4	1-NI18
8040-99-731-5568	12-24	1-NI23
8040-99-731-5568	12-25	1-NI18
8040-99-731-5568	12-25	3-NI10
8040-99-731-5568	12-28	1-NI10
8040-99-731-5568	12-33	1-NI20
8040-99-731-5568	12-34	1-NI21
8040-99-773-4080	3-1	1-4
8040-99-773-4080	3-1	1-11
8040-99-773-4080	3-1	2-9
8040-99-773-4080	3-1	2-15
8040-99-773-4080	3-1	2-27
8040-99-773-4080	3-1	2-30(2)
8040-99-998-2139	12-24	1-NI22
8040-99-998-2139	12-25	1-NI17
8040-99-998-2139	12-29	4-NI33
8040-99-998-2139	12-33	2-NI4

NATO stock number	Chapter 2-sub-para	Fig & item
8040-99-998-2139	12-34	1-NI20
8105-99-135-6190	16-5	1-28
8315-99-126-4261	14-3	3-5
8315-99-215-7491	12-28	1-9
8315-99-225-6327	12-28	1-8
8315-99-225-6327	12-34	2-4
8315-99-549-2011	14-3	3-4
8315-99-815-4006	12-44	3-5
8345-99-535-6808	12-23	1-1
8345-99-535-6808	12-23	2-1
9150-99-355-4031	11-2	1-NI18
9150-99-355-4031	11-2	3-NI5
9150-99-355-4031	11-3	1-NI32
9150-99-355-4031	11-3	2-NI38
9150-99-355-4031	11-4	1-NI16
9150-99-355-4031	11-31	8-NI31
9150-99-395-7911	7-1	1-NI13
9150-99-911-1798	4-3	6-NI22
9320-99-440-7619	12-16	1-NI8
9320-99-657-6123	12-28	1-3
9330-99-341-3876	11-22	1-15
9330-99-363-2418	14-1	1-46
9330-99-579-1630	11-17	2-6
9330-99-721-4452	12-7	1-2
9330-99-721-4452	12-8	1-13
9330-99-721-4452	12-29	3-35
9330-99-721-4452	12-30	1-6
9330-99-721-4452	12-30	2-6
9340-99-702-2589	12-28	1-1
9390-99-215-8629	12-34	2-10
9390-99-346-9952	12-28	1-2
9390-99-819-0095	14-2	4-13
9535-99-301-8353	12-12	3-1
9540-99-446-4445	13-4	1-2
9540-99-846-6189	12-21	1-11
9540-99-846-6189	12-21	1-NI22
9540-99-846-6189	12-21	2-11
9540-99-846-6189	12-21	2-NI22
9905-99-276-1569	10-13	8-9
9905-99-433-2007	12-5	1-8
9905-99-448-8127	14-2	4-14
9905-99-463-0221	11-23	1-46

NATO stock number	Chapter 2-sub-para	Fig & item
9905-99-562-2229	11-3	3-1
9905-99-623-6963	12-37	1-16
9905-99-641-7792	12-5	1-6
9905-99-660-6531	11-31	5-13
9905-99666-5621	12-32	3-19
9905-99-702-2537	11-24	1-15
9905-99-709-0892	12-24	1-NI10
9905-99-728-4806	4-13	1-NI16
9905-99-753-9133	10-10	3-1
9905-99-753-9133	11-24	1-NI24
9905-99-776-9655	8-2	1-14
9905-99-776-9655	8-2	2-16
9905-99-803-5752	12-5	1-9
9905-99-814-9590	12-24	1-9
9905-99-828-4748	11-21	3-4
9905-99-828-4748	11-21	4-4
9905-99-828-4748	11-23	1-23
9905-99-830-1432	12-5	1-11
9905-99-850-0406	12-24	1-7(1)
9905-99-860-5279	12-24	1-NI8
9905-99-936-7631	12-31	5-3
9905-99-961-2058	10-12	6-17
9905-99-961-2058	10-12	7-28

**CHAPTER 3-2
INDEX OF MANUFACTURERS PART/DRAWING NUMBER TO
CHAPTER, FIGURE AND ITEM NUMBERS
CONTENTS**

	Page
Index pages	3

**INDEX OF MANUFACTURERS' PART/DRAWING NUMBER
TO CHAPTER, FIGURE AND ITEM NUMBERS**

Manufacturers' Part or Dwg numbers	Chapter 2-sub-para	Fig & item
235/85X16	4-7	1-NI 3(3)
7.50X16	4-7	1-NI 3(1)
7.50X16	4-7	1-NI 3(2)
00A0270B	12-11	3-NI21
00A0271B	12-11	3-NI20
00A0276A	12-11	3-5(2)
00A0276A	12-11	3-6(2)
010404	4-3	8-3
010404	4-4	6-3
010404	4-5	6-3
0200	16-6	20-11
0200	16-6	20-12
020406	4-3	8-1
020406	4-4	6-1
020406	4-5	6-1
030131	4-3	8-11
030131	4-4	6-11
030131	4-5	6-11
040103	4-3	8-9
040103	4-4	6-9
040103	4-5	6-9
050102	4-3	8-2
050102	4-4	6-2
050102	4-5	6-2
060.20.1080.000.11.1504	16-6	11-33
060103	4-3	8-7
060103	4-4	6-7
060103	4-5	6-7
060303	4-3	8-8
060303	4-4	6-8
060303	4-5	6-8
070101	4-3	8-19
070101	4-4	6-19
070101	4-5	6-19
082002	4-3	8-23
082002	4-4	6-23
082002	4-5	6-23
100201	4-3	8-22

Manufacturers' Part or Dwg numbers	Chapter 2-sub-para	Fig & item
100201	4-4	6-22
100201	4-5	6-22
1015672-12A	16-6	16-NI10
11011L	5-2	2-13
11H1781L	6-1	1-8
120102	4-3	8-5
120102	4-4	6-5
120102	4-5	6-5
120302	4-3	8-NI6
120302	4-4	6-NI6
120302	4-5	6-NI6
12838	12-29	5-11
12838	12-29	6-11
130106R	4-3	8-20
130106R	4-4	6-20
130106R	4-5	6-20
130306R	4-3	8-16
130306R	4-4	6-16
130306R	4-5	6-16
138	16-6	13-37
13H7343L	10-6	3-29
140101R	4-3	8-18
140101R	4-4	6-18
140101R	4-5	6-18
14A7090A	12-16	2-NI18
150101	4-3	8-4
150101	4-4	6-4
150101	4-5	6-4
150401	4-3	8-13
150401	4-4	6-13
150401	4-5	6-13
150602	4-3	8-15
150602	4-4	6-15
150602	4-5	6-15
150844	11-32	1-6
150844	11-32	2-7
150983	12-29	5-5
150983	12-29	6-5

Manufacturers' Part or Dwg numbers	Chapter 2-sub-para	Fig & item	Manufacturers' Part or Dwg numbers	Chapter 2-sub-para	Fig & item
151001	4-3	8-21	20/600/284	16-6	5-18
151001	4-4	6-21	20/600/285	16-6	5-19
151001	4-5	6-21	200-013-4470	16-6	15-17
151101	4-3	8-17	200205	4-3	8-12
151101	4-4	6-17	200205	4-4	6-12
151101	4-5	6-17	200205	4-5	6-12
160235	4-3	8-24	208995.5	15-4	1-1
160235	4-4	6-24	210101	4-3	8-NI34
160235	4-5	6-24	210101	4-4	6-NI34
160701	4-3	8-10	210101	4-5	6-NI34
160701	4-4	6-10	210102	4-3	8-NI35
160701	4-5	6-10	210102	4-4	6-NI35
170105	4-3	8-NI25	210102	4-5	6-NI35
170105	4-4	6-NI25	210200	4-3	8-NI36
170105	4-5	6-NI25	210200	4-4	6-NI36
170201	4-3	8-NI26	210200	4-5	6-NI36
170201	4-4	6-NI26	210256	4-3	8-NI37
170201	4-5	6-NI26	210256	4-4	6-NI37
170301	4-3	8-NI28	210256	4-5	6-NI37
170301	4-4	6-NI28	216962	3-5	1-16
170301	4-5	6-NI28	216962	3-5	2-5
170501	4-3	8-NI27	2215L	7-5	1-5
170501	4-4	6-NI27	2215L	7-5	2-5
170501	4-5	6-NI27	2265L	8-1	1-17
180103	4-3	8-NI29	22G1988L	2-6	1-NI8
180103	4-4	6-NI29	22G1989L	2-6	1-NI9
180103	4-5	6-NI29	232039	3-1	1-16
180209	4-3	8-NI30	232042	2-2	3-7(1)
180209	4-4	6-NI30	232042	3-1	2-6
180209	4-5	6-NI30	233220	6-2	2-11
180210	4-3	8-NI31	233243	11-14	2-2(1)
180210	4-4	6-NI31	233243	11-19	1-8
180210	4-5	6-NI31	234532	4-1	1-6
180211	4-3	8-NI32	234532	4-2	1-6
180211	4-4	6-NI32	234532	4-2	2-6
180211	4-5	6-NI32	234532	4-2	3-6
180301	4-3	8-NI33	235113	11-3	2-35
180301	4-4	6-NI33	235113	11-19	1-7
180301	4-5	6-NI33	235113	11-29	1-8
199 310	16-6	2-3	238637L	16-4	1-24
1PF100010	12-41	2-NI5	240708	6-2	1-NI20

Manufacturers' Part or Dwg numbers	Chapter 2-sub-para	Fig & item
242522	4-1	1-3
242522	4-2	1-3
242522	4-2	2-3
242522	4-2	3-3
243958	8-1	1-3
243958	8-1	2-3
247127	1-1	1-9
24821	16-6	2-9
253948	12-4	2-6
253952	4-8	1-18
253952	12-4	1-9
264024	4-10	1-10
264024	4-13	1-12
264767	6-2	2-2
266945	1-3	1-8
269257	11-14	2-2(2)
269257	11-31	3-22
269783	6-2	1-7
272712	6-2	1-10
272713	6-2	1-12
272714	6-2	1-6
272819	6-2	1-13
273069	1-13	1-14
276054	10-6	3-32
276054	10-12	6-13
276054	10-12	7-21
276054	12-30	1-7
276054	12-30	2-7
30018-001	16-6	13-1
30018-001	16-6	13-5
30018-003	16-6	13-13
30018-004	16-6	13-17
30018-005	16-6	13-25
30018-006	16-6	13-15
30018-007	16-6	13-8
30018-007	16-6	13-33
30018-008	16-6	13-7
30018-009	16-6	13-2
30018-010	16-6	13-19
30018-011	16-6	13-21
30018-012	16-6	13-20

Manufacturers' Part or Dwg numbers	Chapter 2-sub-para	Fig & item
30018-013	16-6	13-32
30018-014	16-6	14-8
30018-021	16-6	14--
30018-023	16-6	13-
30018-023	16-6	14-12
30018-028	16-6	14-NI
30018-029	16-6	14-9
30018-032	16-6	14-1
30018-033	16-6	14-1
30018-034	16-6	13-38
30018-035	16-6	13-24
30018-036	16-6	13-18
30018-037	16-6	13-NI39
30053-002	15-1	7-2
30053-003	15-1	7-1
30053-007	15-1	7-9
30053-008	15-1	7-8
30053-013	16-6	9-7
30053-014	16-6	9-2
30053-015	16-6	9-1
30053-018	16-6	9-6
30053-019	16-6	9-8
30053-020	15-1	7-NI11
30053-021	16-6	10-
30053-022	16-6	10-2
30053-023	16-6	10-4
30053-024	16-6	10-3
30053-025	16-6	9-NI14
302532	12-13	1-17
302532	12-13	1-33
302532	13-5	1-6
30275-240	16-6	27-11
30275-267	16-6	27-13
30275-268	16-6	27-12
30275-270	12-46	6-14
30275-271	12-46	6-15
30275-272	12-46	6-16
30275-273	16-6	27-34
30275-274	16-6	27-35
30275-462	16-6	17-2
30275-462	16-6	18-2

Manufacturers' Part or Dwg numbers	Chapter 2-sub-para	Fig & item	Manufacturers' Part or Dwg numbers	Chapter 2-sub-para	Fig & item
30275-463	16-6	17-4	330955	12-16	3-NI22
30275-463	16-6	18-8	330955	12-16	3-28
30275-464	16-6	17-1	330955	12-16	3-NI34
30275-464	16-6	18-6	330956	12-16	2-NI5
30275-476	16-6	17-3	330956	12-16	3-5
30275-476	16-6	18-7	330956	12-16	3-NI11
30275-480	16-6	17-7	330956	12-16	3-17
30275-480	16-6	18-11	330956	12-16	3-NI23
30275-481	16-6	17-5	330956	12-16	3-29
30275-481	16-6	18-9	330956	12-16	3-NI35
30275-484	16-6	17-8	331 1624	16-6	16-5
30275-484	16-6	18-12	331083	5-1	2-11
30275-488	16-6	17-6	332146	12-22	2-6
30275-488	16-6	18-10	332582	12-21	5-2
30275-490	16-6	17-	333032	12-16	1-5
30275-491	16-6	17-9	333033	12-16	1-4
30275-491	16-6	18-13	333034	12-16	1-3
30275-492	16-6	17-10	333035	12-16	1-6
30275-492	16-6	18-14	334121	12-6	2-2
30275-493	16-6	17-11	335832	12-22	3-15
30275-493	16-6	18-15	336351	15-3	1-5
30275-743	16-6	27-10	338013	14-1	1-56
30275-9100	16-6	17-12	338015	11-32	3-17
3100	8-1	1-21	338015	12-6	1-12
3101	8-1	1-22	338017	12-9	3-10
320045	12-8	1-10	338023	11-31	1-38(2)
32115-131	16-6	25-NI5	338023	12-21	1-NI38
3292	4-3	6-2	338023	12-21	2-NI38
32972-001	16-6	20-4	3409	11-31	4-9
330.497E	16-6	16-NI14	341066-057	11-31	13-42
330.498	16-6	16-2	341066-096	11-31	13-41
330618	12-21	2-9	34166-003	11-31	13-14
330954	12-16	3-3	34166-004	11-31	13-2
330954	12-16	3-NI9	34166-005	11-31	13-33
330954	12-16	3-15	34166-017	11-31	13-NI28
330954	12-16	3-NI21	34166-018	11-31	13-NI29
330954	12-16	3-27	34166-033	11-31	13-NI27
330954	12-16	3-NI33	34166-035	11-31	13-NI15
330955	12-16	3-4	34166-036	11-31	13-NI26
330955	12-16	3-NI10	34166-041	11-31	13-37
330955	12-16	3-16	34166-055	11-31	13-3

Manufacturers' Part or Dwg numbers	Chapter 2-sub-para	Fig & item
34166-056	11-31	13-4
34166-061	11-31	13-20
34166-0612	11-31	13-21
34166-065	11-31	13-NI35
34166-065	16-6	19-2
34166-068	11-31	13-NI10
34166-069	11-31	13-NI34
34166-070	11-31	13-36
34166-071	11-31	13-45
34166-074	11-31	13-NI13
34166-075	11-31	13-NI16
34166-081	11-31	13-NI32
34166-083	11-31	13-NI30
34166-086	11-31	13-NI12
34166-086	11-31	13-NI31
34166-095	11-31	13-46
34166-097	11-31	13-22
34166-097	11-31	13-NI59
34166-106	11-31	13-47
345662	10-12	2-8
345662	11-11	1-9
345662	11-11	2-10
345662	11-11	2-19
345699	12-23	1-9
345699	12-23	2-9
346576	12-6	2-6
346722	5-1	3-3
346849	12-12	2-7
346924	10-6	3-15(1)
346927	12-15	2-7(2)
346928	12-15	2-7(1)
346976	10-8	1-7
347369	12-15	2-5
347436	12-10	1-23
347436	12-10	2-19
347436	12-10	3-18
347586	10-6	3-15(2)
348747	5-1	3-5
348797	11-21	3-4
348797	11-21	4-4
348797	11-23	1-23

Manufacturers' Part or Dwg numbers	Chapter 2-sub-para	Fig & item
351991	12-12	1-7
36190-51	12-45	5-12
3640SB	4-7	1-NI 4(2)
368816	12-21	1-NI40
368816	12-21	2-NI40
371144	15-3	2-19
371144	15-3	3-8
372336	12-39	1-2
37389-136	14-3	2-1
37861-80	4-7	1-NI 4(1)
37H770L	8-5	1-4
37H770L	8-5	2-4
37H7920	8-5	1-5
37H7920	8-5	2-5
37H8119L	8-5	1-2
37H8119L	8-5	2-2
380300	12-29	5-6
380300	12-29	6-6
3900L	12-13	1-16
3900L	12-13	1-32
390939	1-8	1-22
390939	11-11	1-6
391287	12-12	2-13
395252	14-4	3-9
395481	12-15	2-10
395538	12-15	2-9
396112	11-31	2-3
397-641	16-6	15-42
4075	12-16	4-14
4075L	14-2	1-10
4075L	14-2	1-NI21
4868L	12-16	4-15
4905	5-2	1-10
500447	8-1	2-25
500918	11-30	3-4(1)
5012M	16-6	12-28
501593	1-1	1-2
502116	1-25	1-11
502473	1-9	2-2
502951	8-2	1-14
502951	8-2	2-16

Manufacturers' Part or Dwg numbers	Chapter 2-sub-para	Fig & item	Manufacturers' Part or Dwg numbers	Chapter 2-sub-para	Fig & item
50446	6-2	1-9	5300-049	16-6	6-3
50446	6-3	1-5	5300-050	15-1	6-5
50639	1-14	1-15	5300-052	15-2	2-7
50642	5-5	1-6	5300-053	15-2	2-NI1
508035	11-16	4-2	5300-054	15-1	8-2
508035	15-3	2-12	5300-055	15-1	8-11
508035	15-3	3-5	5300-056	15-1	8-18
509045P	4-1	1-8	5300-057	15-1	8-9
509045P	4-2	1-8	5300-058	16-6	18-1
509045P	4-2	2-8	5300-060	16-6	18-17
509045P	4-2	3-8	5300-061	16-6	18-4
512650	6-2	2-10	5300-062	15-1	6-4
517646	11-32	1-2	5300-062	15-1	8-7
517689	8-5	1-7	5300-062	15-1	8-16
517689	8-5	2-7	5300-065	16-6	18-5
517706	8-5	1-8	5300-066	15-1	6-1
517706	8-5	2-8	5300-068	15-1	6-3
517706	10-12	2-13	5300-069	16-6	7-NI1
522940	8-5	1-3	5300-070	16-6	18-35
522940	8-5	2-3	5300-077	15-1	8-6
524765	1-8	1-6	5300-078	15-1	8-15
524765	1-13	1-3	5300-081	16-6	7-6
525497	1-8	1-5	5300-082	16-6	7-7
5300.583	16-6	20-2	5300-083	16-6	8-8
5300-004	16-6	6-NI1	5300-084	16-6	7-8
5300-005	15-2	2-2	5300-084	16-6	8-9
5300-006	12-45	5-2	5300-085	16-6	7-9
5300-011	15-1	6-9	5300-085	16-6	8-10
5300-012	16-6	1-5	5300-088	16-6	8-NI1
5300-013	12-45	5-6	5300-089	16-6	8-2
5300-017	16-6	3-NI 1	5300-090	16-6	7-2
5300-018	16-6	3-15	5300-091	16-6	8-7
5300-025	16-6	3-2	5300-093	16-6	4-NI1
5300-026	16-6	3-8	5300-094	16-6	4-10
5300-027	16-6	3-3	5300-095	16-6	1-14
5300-033	16-6	6-17	5300-096	16-6	1-23
5300-034	16-6	3-16	5300-096	16-6	1-34
5300-037	15-1	6-2	5300-097	16-6	1-NI29
5300-038	16-6	1-30	5300-098	16-6	4-3
5300-047	15-1	6-14	5300-099	16-6	4-2
5300-048	16-6	6-2	5300-100	16-6	4-13

Manufacturers' Part or Dwg numbers	Chapter 2-sub-para	Fig & item
5300-101	16-6	4-11
5300-102	16-6	4-12
5300-104	16-6	1- 22
5300-104	16-6	1-33
5300-105	16-6	1- 24
5300-105	16-6	1-35
5300-107	16-6	1-NI18
5300-108	16-6	7-19
5300-1085	16-6	15-24
5300-109	16-6	7-13
5300-110	16-6	7-18
5300-111	16-6	8-14
5300-112	16-6	8-19
5300-116	16-6	4-14
5300-117	16-6	8-20
5300-120	12-45	4-10
5300-126	12-45	4-NI1
5300-126	12-45	5-NI1
5300-126	16-6	5-NI1
5300-127	12-45	4-11
5300-128	16-6	5-14
5300-138	16-6	4-4
5300-140	16-6	1-2
5300-141	16-6	1-3
5300-142	16-6	1-NI1
5300-144	12-45	4-24
5300-144	15-1	4-7
5300-146	12-45	5-10
5300-147	16-6	5-39
5300-150	16-6	5-33
5300-150	16-6	5-NI43
5300-151	12-44	4-1
5300-152	12-45	4-6
5300-154	16-6	5-29
5300-157	15-1	8-NI10
5300-157	16-6	1- 19
5300-165	16-6	5-6
5300-166	16-6	4-5
5300-167	15-2	2-11
5300-168	15-2	2-12
5300-170	16-6	5-10

Manufacturers' Part or Dwg numbers	Chapter 2-sub-para	Fig & item
5300-171	16-6	4-NI24
5300-171	16-6	21-NI23
5300-172	16-6	4-NI25
5300-173	16-6	4-NI26
5300-174	16-6	1-28
5300-174	16-6	1-39
5300-176	15-1	8-NI1
5300-179	16-6	7-23
5300-179	16-6	8-24
5300-180	16-6	8-NI18
5300-181	16-6	7-NI17
5300-182	16-6	6-22
5300-183	16-6	6-14
5300-184	15-2	2-5
5300-185	12-45	4-2
5300-186	16-6	5-2
5300-187	16-6	5-NI40
5300-188	16-6	5-30
5300-195	16-6	18-3
5300-202	15-1	6-10
5300-205	16-6	4-NI23
5300-213	16-6	2-NI1
5300-214	16-6	2-2
5300-215	16-6	2-20
5300-216	16-6	2-25
5300-217	16-6	2-14
5300-218	16-6	2-11
5300-219	16-6	2-10
5300-220	16-6	2-8
5300-221	16-6	2-31
5300-222	16-6	2-5
5300-223	16-6	2-30
5300-224	16-6	2-4
5300-225	16-6	2-NI36
5300-238	16-6	5-27
5300-239	16-6	5-28
5300-240	16-6	6-18
5300-249	16-6	6-10
5300-255	12-44	4-3
5300-256	12-44	4-5
5300-257	12-44	4-4

Manufacturers' Part or Dwg numbers	Chapter 2-sub-para	Fig & item
5300-258	12-44	4-6
5300-259	16-6	2-35
5300-288	11-8	1-8
5300-318	16-6	18-
5300-325	15-1	4-1
5300-352	4-7	1-2(2)
5300-357	12-29	5-1
5300-358	12-29	6-1
5300-359	12-29	5-2
5300-359	12-29	6-2
5300-363	12-29	5-4
5300-363	12-29	6-4
5300-366	12-29	5-NI3
5300-366	12-29	6-NI3
5300-409	15-1	3-1
5300-412	15-1	5-4
5300-413	15-1	3-2
5300-419	12-29	6-
5300-420	12-29	5-
5300-427	12-41	4-2
5300-428	12-41	4-1
5300-441	12-29	5-12
5300-441	12-29	6-12
5300-444	12-29	5-13
5300-444	12-29	6-13
5300-452	15-1	4-
5300-475	4-7	1-1(2)
5300-478	16-6	25-
5300-480	16-6	25-2
5300-481	16-6	25-3
5300-482	16-6	25-1
5300-483	16-6	25-4
5300-512	15-1	3-
5300-514	12-41	4-
5300-516	16-6	16-NI9
5300-517	16-6	16-1
5300-518	16-6	25-NI7
5300-532	16-6	16-
5300-533	16-6	27-6
5300-534	16-6	27-7
5300-535	12-46	6-12

Manufacturers' Part or Dwg numbers	Chapter 2-sub-para	Fig & item
5300-536	12-46	6-13
5300-537	16-6	23-3
5300-538	16-6	23-5
5300-539	16-6	23-
5300-540	16-6	23-2
5300-541	16-6	23-1
5300-547	12-46	1-1
5300-549	12-46	1-
5300-550	16-6	27-4
5300-551	16-6	27-5
5300-552	12-46	1-3
5300-554	12-46	1-2
5300-554	12-46	3-2
5300-560	15-1	5-3
5300-561	15-1	5-2
5300-562	15-1	5-1
5300-563	15-1	5-
5300-574	16-6	20-1
5300-580	12-46	3-1
5300-581	12-46	3-
5300-582	12-46	3-3
5300-586	16-6	21-15
5300-587	16-6	21-2
5300-589	16-6	21-14
5300-591	12-46	3-4
5300-593	16-6	22-3
5300-595	16-6	22-4
5300-602	16-6	22-11
5300-605	16-6	22-9
5300-606	16-6	22-10
5300-610	16-6	22-5
5300-613	16-6	22-8
5300-621	16-6	16-3
5300-623	12-46	2-1
5300-623	16-6	30-1
5300-624	16-6	28-1
5300-625	16-6	29-1
5300-626	12-46	2-2
5300-626	16-6	30-2
5300-627	16-6	28-2
5300-628	16-6	29-2

Manufacturers' Part or Dwg numbers	Chapter 2-sub-para	Fig & item	Manufacturers' Part or Dwg numbers	Chapter 2-sub-para	Fig & item
5300-629	16-6	22-12	5300-664	12-46	6-4
5300-630	16-6	26-	5300-665	12-46	6-5
5300-631	12-46	4-	5300-666	12-46	6-6
5300-631	16-6	27-1	5300-667	12-46	6-7
5300-632	12-46	4-1	5300-668	12-46	6-8
5300-639	12-19	2-6	5300-669	12-46	6-9
5300-639	12-46	5-6	5300-670	12-46	6-10
5300-640	12-19	2-	5300-671	12-46	6-11
5300-640	12-46	5-	5300-690	16-6	31-NI3
5300-640	16-6	27-2	5300-690	16-6	32-3
5300-641	12-19	2-1	5300-691	16-6	31-1
5300-641	12-46	5-1	5300-691	16-6	32-NI1
5300-642	12-19	2-2	5300-701	16-6	21-7
5300-642	12-46	5-2	5300-702	16-6	21-10
5300-643	12-19	2-3	5300-703	16-6	21-13
5300-643	12-46	5-3	5300-704	16-6	23-7
5300-644	12-19	2-4	5300-705	16-6	21-9
5300-644	12-46	5-4	5300-715	16-6	27-3
5300-645	12-19	2-5	5300-719	16-6	26-3
5300-645	12-46	5-5	5300-719	16-6	31-
5300-646	12-46	2-	5300-719	16-6	32-
5300-646	12-46	6-1	5300-720	15-1	4-2
5300-646	16-6	30-	5300-721	12-46	4-2
5300-647	12-46	6-2	5300-722	12-46	4-3
5300-647	16-6	28-	5300-723	12-46	4-4
5300-648	12-46	6-3	5300-724	12-46	1-5
5300-648	16-6	29-	5300-724	12-46	3-5
5300-649	16-6	31-NI4	5300-728	16-6	21-19
5300-649	16-6	32-4	5300-729	12-46	4-5
5300-650	16-6	31-2	5300-729	16-6	31-10
5300-650	16-6	32-NI2	5300-729	16-6	32-10
5300-651	16-6	31-NI8	5300-731	12-19	2-7
5300-651	16-6	32-NI8	5300-731	12-46	2-3
5300-652	16-6	31-6	5300-731	12-46	5-7
5300-652	16-6	32-NI6	5300-731	16-6	28-3
5300-658	16-6	31-5	5300-731	16-6	29-3
5300-658	16-6	32-5	5300-731	16-6	30-3
5300-662	16-6	31-NI9	5300-732	12-46	1-4
5300-662	16-6	32-9	5300-733	16-6	22-13
5300-663	16-6	31-7	5300-734	12-46	6-
5300-663	16-6	32-NI7	5300-734	12-46	6-

Manufacturers' Part or Dwg numbers	Chapter 2-sub-para	Fig & item	Manufacturers' Part or Dwg numbers	Chapter 2-sub-para	Fig & item
5300-734	16-6	26-2	531587	11-31	4-12
5300-736	16-6	20-3	531588	11-31	4-13
5300-739	16-6	26-1	533765	3-5	2-19
5300-739	16-6	27-	536126	11-4	1-4
5300-740	16-6	21-	538131	1-2	1-6(2)
5300-741	16-6	20-6	538132	1-2	1-6(3)
5300-742	16-6	20-5	539706	4-3	4-9
5300-745	16-6	21-1	539706	4-4	4-11
5300-746	15-1	4-8	539707	4-3	3-8
5300-748	16-6	21-20	539707	4-4	3-8
5300-749	16-6	21-22	539745	4-3	3-9
5300-750	16-6	20-	539745	4-4	3-9
5300-782	12-46	6-18	53K3039L	12-9	3-6
5300-782	16-6	27-9	546799	1-9	2-11
5300-783	12-46	6-17	549229	4-2	1-4
5300-783	16-6	27-8	549229	4-2	2-4
5300-796	12-1	2-1(2)	549229	4-2	3-4
5300-798	16-6	31-NI19	549473	4-3	7-13
5300-798	16-6	32-NI19	549473	4-5	5-16
5300-808	16-6	24-1	551508	11-23	1-33
5300-811	4-3	3-1(3)	552770	11-31	4-4
5300-812	4-5	3-1(2)	554 866	16-6	2-16
5300-816	1-16	1-1(2)	554-866	16-6	22-6
5300-819	16-6	16-4	555711	11-31	1-38(1)
5300-886	4-8	1-14(2)	561196	4-3	2-2
5300-913	4-5	1-NI2	561196	4-4	2-2
5300-945	4-3	3-1(4)	561196	4-5	2-2
5300-949	4-3	1-NI3	562481	6-1	2-2
5300-962	16-6	22-1	562481	6-4	1-10
5300-963	16-6	22-2	564816	6-3	1-3
5300-976	16-6	19-9	56492-001	12-32	3-2
5300-977	16-6	19-	56492-008	12-32	3-7
5300-978	16-6	19-1	56492-009	12-32	3-5
5300-981	16-6	22-22	56492-010	12-32	3-6
5300-982	16-6	22-23	56492-030	12-32	3-4
5300-983	16-6	24-4	56492-032	12-32	3-3
5300-984	16-6	24-5	56492-040	12-32	3-18
5300-985	16-6	24-6	56492-041	12-32	3-19
5300-986	16-6	24-	56492-045	12-32	3-NI1
5300-988	16-6	24-NI8	568431	1-25	1-10
5300-989	16-6	24-NI0	568680	1-22	2-27

Manufacturers' Part or Dwg numbers	Chapter 2-sub-para	Fig & item
568680	4-6	1-11
568680	4-6	2-11
568680	11-11	1-10
568680	11-11	2-11(2)
568680	11-11	2-21
568680	11-16	1-4(2)
568680	16-4	1-29
568883	6-2	1-8
569291	6-3	1-13
569701	6-2	1-NI19
571134	2-2	2-8
571134	3-1	2-33
571146	3-6	1-20
571146	3-7	1-14
571536	3-1	2-12
571665	3-5	2-16
571682	3-5	1-NI7
571682	3-5	1-NI13
571682	3-5	2-13
571752	4-3	7-9
571752	4-4	5-2
571752	4-5	5-2
572077	5-2	1-7
572312	10-1	1-12
573246	11-17	1-9
576159	4-3	3-5
576159	4-4	3-5
576159	4-5	3-6
576643	2-6	1-NI27
577873	7-3	2-12
577873	7-3	3-12
577898	5-3	1-7
577898	5-3	1-21
579114	11-30	3-2
589151	11-31	6-2
589254	11-30	1-21
592773	4-13	1-3
593693	4-3	4-7
593693	4-4	4-9
593693	4-5	4-5
594091	2-1	1-13

Manufacturers' Part or Dwg numbers	Chapter 2-sub-para	Fig & item
594091	7-4	1-22
594091	7-5	1-15
594091	7-5	2-13
594594	4-6	1-3
594594	4-6	1-10
594594	4-6	2-3
594594	4-6	2-12
594637	10-4	3-7
594637	10-4	3-15
595478	3-1	1-15
597586	2-6	1-NI19
598701	12-5	1-1
599552	3-1	2-29(1)
599945	4-3	4-3
599945	4-4	4-5
600265	5-2	1-3
605011	8-5	1-6
605011	8-5	2-6
606474	3-7	1-5
606666	4-3	6-9(1)
606733	2-1	1-14
608000	5-2	3-6
608065	5-2	2-16
608246	3-1	2-4
608246	4-3	2-3
608246	4-4	2-3
608246	4-5	2-3
61-1750MS	16-6	1-20
61-1750MS	16-6	1-31
622324	2-2	2-9
622324	3-9	1-12
622324	4-6	1-6
622324	4-6	1-13
622324	4-6	2-6
624091	1-8	1-25
6395L	1-5	1-8
70667	11-21	3-2
70667	11-21	4-2
70667	11-23	1-21
7110-730	16-6	18-36
718 1116	16-6	2-12

Manufacturers' Part or Dwg numbers	Chapter 2-sub-para	Fig & item	Manufacturers' Part or Dwg numbers	Chapter 2-sub-para	Fig & item
73037	13-3	1-14	78248	12-23	2-12
750-496	16-6	15-46	78248	12-29	1-10
77-0679-06	14-3	4-1	78248	12-29	2-16
77701	11-4	1-5	78248	13-6	2-11
78159	12-16	1-NI8	78248	14-2	1-27
78248	11-31	1-42	78248	14-4	4-5
78248	11-31	5-11(1)	78248	15-3	1-NI22
78248	12-9	1-3	78248	15-3	1-NI25
78248	12-9	1-NI6	78248	15-3	2-8
78248	12-9	2-4	78248	15-3	2-11
78248	12-9	2-NI8	78248	15-3	2-13
78248	12-13	1-4	78248	15-3	2-16
78248	12-13	1-6	78248	15-3	2-18
78248	12-13	1-NI10	78248	15-3	3-7
78248	12-13	1-NI12	79004	4-6	2-14
78248	12-13	1-NI16	79027	1-10	1-5
78248	12-13	1-NI18	79051	11-1	2-42
78248	12-13	1-NI22	79051	11-1	3-32
78248	12-13	1-NI24	79121	8-3	1-10
78248	12-15	1-3	79121	11-30	1-16
78248	12-20	1-10	79121	11-30	2-20
78248	12-20	1-25	79122	8-3	2-8
78248	12-20	1-27	79122	8-3	3-8
78248	12-20	1-32	79123	4-6	1-7
78248	12-21	1-36	79123	4-6	1-14
78248	12-21	2-36	79123	4-6	2-7
78248	12-21	3-3	79123	4-6	2-15
78248	12-21	3-7	79127	7-2	1-19
78248	12-21	3-15	79127	7-3	1-13
78248	12-21	4-3	79127	7-3	2-16
78248	12-21	4-7	79127	7-3	3-16
78248	12-21	4-15	79158	8-3	2-7
78248	12-21	5-3(2)	79158	8-3	3-7
78248	12-21	7-3	79198	10-6	3-23
78248	12-22	3-12	79293	12-21	5-4(3)
78248	12-22	3-16	79293	12-21	7-4(3)
78248	12-22	4-12	8144-214	16-6	11-11
78248	12-22	4-16	8510241	4-10	1-9
78248	12-23	1-8	8510241	4-13	1-13
78248	12-23	1-12	8510242	5-3	1-27
78248	12-23	2-8	8510243	1-9	3-1

Manufacturers' Part or Dwg numbers	Chapter 2-sub-para	Fig & item
8510330	11-3	3-1
8510387	4-12	3-1
8510403	14-3	1-NI5
866-529 or 79075	16-6	15-25
89700	16-6	15-45
8G8587L	7-5	1-12
90508545	8-1	1-15
90519055	1-1	1-5
90575597	5-3	1-29
9500-9100	16-6	18-16
96975	12-45	5-11
991R2-1AF	16-6	5-34
991R2-1AF	16-6	5-NI44
991S05-35-1AF	16-6	5-32
991S05-35-1AF	16-6	5-NI42
991W02-1BP	16-6	5-36
991W02-1BP	16-6	5- NI46
991W04-1BP	16-6	5-31
991W04-1BP	16-6	5-NI41
994-3412 (Farnell) 220-0814 (RS)	16-6	16-NI11
994-3420 (Farnell) 220-0820 (RS)	16-6	16-NI12
AA606044L	13-3	1-17
AAM222L	11-21	3-8
AAM222L	11-21	4-12
AAM222L	13-1	5-30
AAP876	10-6	3-4
AAP876	10-6	3-NI8
AAU2304	3-5	2-18
AAU3686	10-6	1-27
AAU3686	11-11	1-7
AAU3686	11-11	2-8
AAU3686	11-17	2-3
AAU3686	11-30	1-15
AAU3686	11-30	2-19
AAU6774	12-21	5-5
AAU6774	12-21	7-5
AAU710010	11-12	3-15
AAU7273L	13-1	5-15(1)
AAU7803	7-2	1-17(1)
AAU7803	7-2	1-17(2)

Manufacturers' Part or Dwg numbers	Chapter 2-sub-para	Fig & item
AAU7803	7-2	2-10
AAU7897	11-4	1-2
AAU8276	5-1	2-17
AAU9902	8-5	1-10
AAU9902	8-5	2-10
AAU9903	8-5	1-9
AAU9903	8-5	2-9
AB604051L	13-2	1-4
AB606031L	11-22	1-13
AB606031L	12-15	2-8
AB606031L	12-15	4-6
AB606031L	12-15	4-NI35
AB606031L	12-16	1-7
AB606031L	12-22	3-9
AB606031L	12-22	4-9
AB606031L	13-1	2-7
AB606041L	13-1	2-8
AB606041L	13-1	5-22
AB606041L	13-6	2-9
AB606044L	10-12	7-9
AB606044L	13-1	1-25
AB606044L	13-1	3-11
AB606044L	13-1	5-15(2)
AB606044L	13-2	1-11
AB606051L	11-22	1-16
AB606051L	12-34	1-15
AB606057	11-32	7-9
AB606057	12-11	1-2
AB606057	12-11	3-13
AB606057	12-16	5-9
AB606057	12-22	2-2
AB606065L	13-1	1-10
AB606084	12-14	1-14
AB606084	12-14	2-14
AB608031L	5-1	2-3(2)
AB608031L	6-4	1-5
AB608031L	12-6	2-14
AB608031L	12-22	1-6
AB608041L	11-16	4-3
AB608044L	13-1	3-14(1)
AB608047L	8-7	1-18

Manufacturers' Part or Dwg numbers	Chapter 2-sub-para	Fig & item	Manufacturers' Part or Dwg numbers	Chapter 2-sub-para	Fig & item
AB608047L	11-31	4-10	AC606104	13-1	2-14
AB608047L	13-1	1-26	AC608041L	10-6	1-23
AB608051L	10-8	1-9	AD606041L	13-1	5-11
AB608051L	11-23	1-18	AD606044L	13-1	1-14
AB608051L	12-6	2-16(1)	AD606044L	13-1	3-8
AB608051L	13-1	1-30	AD608044L	14-1	1-47
AB608054L	11-32	2-20	ADF710020	12-7	1-6(1)
AB608054L	13-1	5-3	ADF710070	12-7	1-6(2)
AB608054L	13-1	6-2	ADU1221L	12-15	4-23
AB608055	13-1	3-14(2)	ADU1221L	12-15	4-NI52
AB608055L	11-11	2-5	ADU1878L	11-12	1-3(6)
AB608061L	12-34	1-9	ADU1878L	11-23	1-43(6)
AB608061L	12-36	1-2	ADU6486L	7-2	1-NI20
AB608061L	13-2	1-7	ADU9081L	5-5	1-9
AB608061L	13-3	1-12	AEU1861	7-5	1-9
AB608065L	10-6	1-22(1)	AEU2148L	8-4	1-3
AB608068	8-7	2-18	AEU2149L	8-4	1-4
AB608068	10-6	1-22(2)	AEU2539	7-4	1-20
AB608088	10-7	1-2	AEU2721	11-23	1-11
AB610041L	11-19	1-5	AEU2721	11-30	1-7
AB610055L	12-9	3-4	AFB710050	12-21	2-NI20
AB610061L	10-11	1-9	AFB710060	12-21	1-NI20
AB610061L	11-26	1-2	AFP710120	12-16	5-7
AB610124L	13-1	1-16	AFP710120	12-22	2-1
AB610124L	13-1	2-10	AFQ710010	8-7	2-15
AB612051L	11-25	1-2	AFU1069	11-32	4-3
AB614061L	12-7	1-3	AFU1069	11-32	5-3
AB614061L	12-8	1-3	AFU1069	12-13	2-3
AB614061L	13-5	1-3	AFU1075	12-10	3-6
AB614065L	12-13	2-2	AFU1075	12-13	2-21
AB614065L	13-1	1-2	AFU1075	12-22	5-2
AB614082	12-7	1-8	AFU1077L	8-6	1-6
AB614088	12-11	1-10	AFU1079	12-13	2-13
ABB710020	12-21	1-NI13	AFU1079	12-21	5-19
ABB710020	12-21	2-NI13	AFU1079	12-21	6-3
ABG710040	12-11	3-1	AFU1080	12-16	4-4
ABU710080	11-12	3-3	AFU1090L	8-3	1-4
ABU710140	10-13	4-16	AFU1090L	8-3	2-6
AC606064L	13-1	5-17	AFU1090L	8-3	3-6
AC606064L	13-1	6-5	AFU1090L	11-11	1-8
AC606104	13-1	1-23	AFU1090L	11-11	2-9

Manufacturers' Part or Dwg numbers	Chapter 2-sub-para	Fig & item	Manufacturers' Part or Dwg numbers	Chapter 2-sub-para	Fig & item
AFU1090L	11-16	1-3	AFU2692	13-1	6-4
AFU1107	8-3	1-5	AFU3112L	11-2	2-3
AFU1190	11-31	1-39	AFU3112L	11-2	3-3
AFU1217	10-12	2-4	AFU4173	2-6	1-NI15
AFU1248	10-6	3-20	AFU4506	11-32	4-7
AFU1248	13-1	1-17	AFU4506	11-32	5-8
AFU1248	13-1	2-11	AGB710020	12-12	2-8
AFU1248	13-1	5-4	AGU1023	11-31	1-3
AFU1248	13-1	5-27	AH614011L	12-13	1-NI18
AFU1248	13-1	6-3	AH614011L	12-13	1-NI34
AFU1256	12-16	5-4	AHA710100	12-6	1-1(3)
AFU1256	14-2	1-4	AHE710010	10-13	7-1
AFU1256	14-2	1-NI15	AHR710540	12-17	1-8(2)
AFU1257	12-6	2-17	AHU710010	12-12	2-2(2)
AFU1259	12-17	1-13	AHU710080	11-32	2-10
AFU1272	10-11	1-3	AHU710090	11-32	7-6
AFU1280	10-12	1-28	AHU710100	11-12	3-4
AFU1280	11-32	3-13	AHU710110	11-16	2-1
AFU1350	12-20	1-20	AHU710120	11-16	3-1
AFU1350	12-21	3-6	AIO710010	12-6	2-3
AFU1350	12-21	4-6	AJ606011L	13-1	1-29
AFU1350	12-45	1-2	AJ608031	13-1	3-16
AFU1400	3-10	1-8	AJ608041	10-6	1-24
AFU1499	12-6	1-5	AK606011L	13-1	5-12
AFU1843	12-12	3-5	AK606011L	13-2	1-12
AFU1843	12-24	1-NI18	AK606011L	13-3	1-18
AFU1882L	1-1	2-5	AK606031	13-1	1-24
AFU1887L	1-7	1-7	AK606031	13-1	1-33
AFU1897LDE	7-6	1-11	AK606031	13-1	2-15
AFU1897LDE	12-9	4-8	AK606031	13-1	5-18
AFU1926L	8-7	1-19	AK606031	13-1	6-6
AFU1926L	11-11	2-7	AK608141L	13-3	1-20
AFU1926L	12-36	1-5	AL608031	10-8	1-3
AFU1926L	13-2	1-8	AL614011	12-8	1-12
AFU1926L	13-3	1-6	ALA710320	12-21	2-NI14
AFU1926L	13-3	1-13	ALA710330	12-21	2-NI17
AFU2627	6-3	1-11	ALA710340	12-21	1-NI14
AFU2627	6-3	1-12	ALA710350	12-21	1-NI17
AFU2636	13-3	1-7 (1)	ALO710010	12-22	5-1(2)
AFU2651	14-2	1-23	ALQ710010	11-31	8-NI23
AFU2692	13-1	5-5	ALR1742	12-8	1-1

Manufacturers' Part or Dwg numbers	Chapter 2-sub-para	Fig & item	Manufacturers' Part or Dwg numbers	Chapter 2-sub-para	Fig & item
ALR1743	12-8	1-2	ALR6852	12-16	1-1(1)
ALR4554	12-13	1-13	ALR6871	12-21	3-16
ALR4710	12-21	2-3	ALR6871	12-21	4-16
ALR4711	12-21	2-6	ALR7036	12-18	1-5
ALR4716	12-21	1-3	ALR7042	12-18	1-9(1)
ALR4717	12-21	1-6	ALR7043	12-18	1-9(2)
ALR4770	12-16	5-8	ALR7072	12-21	7-1
ALR4770	12-22	2-3	ALR7121	12-21	5-1
ALR4809	12-21	1-2	ALR7121	12-21	7-2
ALR4809	12-21	2-2	ALR7228	12-9	2-1
ALR4871	12-45	3-5	ALR7232	12-18	1-1
ALR4915	12-13	2-9	ALR7491	12-15	2-1(4)
ALR5110	12-9	3-2	ALR7492	12-15	2-1(3)
ALR5110	16-6	20-15	ALR7493	12-15	2-1(2)
ALR5111	12-9	3-1	ALR7494	12-15	2-1(1)
ALR5113	12-9	3-3(2)	ALR7510	12-9	1-1
ALR5114	12-9	3-3(1)	ALR7967	12-45	2-5
ALR5323	12-13	1-NI15	ALR7971	12-45	3-19
ALR5324	12-13	1-3	ALR8045	12-10	3-2(2)
ALR5342	12-13	2-10	ALR8046	12-10	3-2(1)
ALR5437	12-45	1-7(2)	ALR8069	12-12	2-1
ALR5438	12-45	1-7(1)	ALR8083	12-10	1-2(2)
ALR5989	12-13	1-NI14	ALR8084	12-10	1-2(1)
ALR5989	12-13	1-NI20	ALR8085	12-10	2-2(2)
ALR5990	12-13	1-2	ALR8086	12-10	2-2(1)
ALR5990	12-13	1-NI8	ALR8765PUC	12-11	1-9(1)
ALR6122	12-13	1-25	ALR9009	12-22	4-17
ALR6250	12-15	3-2	ALR9015	12-21	1-11
ALR6262	12-15	1-1(1)	ALR9015	12-21	1-NI22
ALR6263	12-15	1-1(2)	ALR9015	12-21	2-11
ALR6280	12-15	3-3	ALR9015	12-21	2-NI22
ALR6368	12-10	1-NI31	ALR9016	12-21	1-10
ALR6368	12-10	2-NI31	ALR9016	12-21	1-NI21
ALR6368	12-10	3-NI29	ALR9016	12-21	2-10
ALR6468	12-10	1-11	ALR9016	12-21	2-NI21
ALR6469	12-10	2-24	ALR9022	12-12	2-18
ALR6469	12-10	3-22	ALR9028	12-45	1-1(1)
ALR6677	12-13	1-NI28	ALR9029	12-45	1-1(2)
ALR6722	14-4	4-1	ALR9050	12-18	1-14
ALR6725	12-22	3-13	ALR9134	14-2	1-26
ALR6725	12-22	4-13	ALR9157	11-31	1-11

Manufacturers' Part or Dwg numbers	Chapter 2-sub-para	Fig & item
ALR9198	14-4	4-2(1)
ALR9199	14-4	4-2(2)
ALR9346	12-9	2-2
ALR9346	12-9	2-NI6
ALR9350	12-13	1-21
ALR9350	12-13	1-37
ALR9386	12-11	3-5(1)
ALR9387	12-11	3-6(1)
ALR9484	12-15	2-11(2)
ALR9485	12-15	2-11(1)
ALR9811	12-17	4-3
ALR9811	12-17	4-NI7
ALR9814	14-4	2-1(2)
ALR9815	14-4	2-2(2)
ALR9818	12-10	1-15(1)
ALR9818	12-10	2-15 (1)
ALR9818	12-10	3-14(1)
ALR9819	12-10	1-15(2)
ALR9819	12-10	2-15 (2)
ALR9819	12-10	3-14(2)
ALR9826	12-21	4-1
ALR9827	12-21	4-2
ALR9828	12-21	3-1
ALR9829	12-21	3-2
ALR9935	12-13	1-NI13
ALR9936	12-13	1-1
ALU1403L	1-4	1-5(2)
ALU1403L	2-2	3-7(2)
ALU1403L	3-1	1-3
AM3038 X 30LG	16-6	13-16
AMR1425	1-12	1-10
AMR1495	8-1	2-5
AMR1632	11-32	3-20
AMR1772	11-1	3-5
AMR1772	11-1	3-NI20
AMR1772	11-3	2-27
AMR1772	11-3	2-NI30
AMR1772	11-5	1-3
AMR1772	11-5	2-3
AMR2425	1-8	1-13(1)
AMR2569	11-21	3-1

Manufacturers' Part or Dwg numbers	Chapter 2-sub-para	Fig & item
AMR2569	11-21	4-1
AMR2569	11-23	1-20
AMR2632	11-30	1-3
AMR2632	11-30	2-5
AMR2919	11-11	3-1
AMR2983	11-12	2-1
AMR3012	11-32	3-19
AMR3012	11-32	4-11
AMR3012	11-32	5-13
AMR3025	11-32	3-18
AMR3025	11-32	4-10
AMR3025	11-32	5-11
AMR3026	11-32	5-12
AMR3041	11-15	1-1
AMR3098	11-11	1-16
AMR3098	11-11	2-13
AMR3101	11-18	1-1
AMR3138	11-12	1-4(1)
AMR3138	11-26	2-1
AMR3286	11-13	1-13
AMR3306	11-27	1-1
AMR3333	11-2	2-2
AMR3333	11-2	3-4
AMR3340	11-30	1-4
AMR3340	11-30	2-7
AMR3550	11-32	4-13
AMR3550	11-32	5-15
AMR3850	11-3	1-28
AMR3918	2-2	3-6
AMR3932	11-32	6-2
AMR3932	11-32	7-11
AMR3932	11-32	7-15
AMR3933	11-32	6-3
AMR3933	11-32	7-16
AMR3934	11-32	6-4
AMR3934	11-32	7-17
AMR3963	11-19	1-3
AMR4741	11-11	1-12
AMR4910	11-5	1-1
AMR4911	11-21	3-5
AMR4911	11-21	4-5

Manufacturers' Part or Dwg numbers	Chapter 2-sub-para	Fig & item	Manufacturers' Part or Dwg numbers	Chapter 2-sub-para	Fig & item
AMR4911	11-23	1-24	ANR2820	12-2	2-10
AMR4912	11-22	1-7(2)	ANR2858	5-3	1-1(1)
AMR4913	11-22	1-8(1)	ANR2859	5-3	1-1(2)
AMR4913	11-22	1-NI12	ANR2860	5-3	1-2
AMR5127	1-22	1-13	ANR2890	12-4	1-6
AMR5127	1-22	2-22	ANR2945	6-2	2-12(2)
AMR5149	11-23	1-10	ANR2946	7-2	1-8
AMR5149	11-30	1-6	ANR2946	7-2	2-6
AMR5449	13-1	5-25(1)	ANR2947	7-2	1-9
AMR5481	11-16	1-8	ANR2947	7-2	2-7
AMR6106	11-21	1-2(2)	ANR2994	5-2	1-9
AMR6106	11-21	2-3	ANR3052	15-4	1-3
AMR6517	11-2	1-9	ANR3052	15-4	2-3
AMR6518	11-2	1-1	ANR3060	4-12	1-14
AMR6523	11-3	1-19	ANR3060	4-12	3-21
AMR6524	11-3	1-10	ANR3069	7-2	1-2(2)
AMR6676	11-32	3-15	ANR3227	3-1	2-21
AMR6676	11-32	4-9	ANR3227	3-1	2-25
AMR6676	11-32	5-10	ANR3227	7-6	2-2
AN108021	14-2	1-11	ANR3410	4-8	1-14(1)
AN108021	14-2	1-NI22	ANR3515	12-4	1-1
ANR1338	6-4	1-1(1)	ANR3516	12-4	1-4
ANR1339	6-4	1-1(2)	ANR3517	12-4	1-8
ANR1859	12-22	3-8	ANR3539	4-9	2-9(1)
ANR1859	12-22	4-8	ANR3540	4-12	2-13
ANR2129	5-4	1-6	ANR3547	12-2	1-1
ANR2157	1-20	1-1	ANR3548	12-2	1-2
ANR2162	6-2	2-12(1)	ANR3563	7-1	1-8(2)
ANR2388	11-32	2-22	ANR3564	7-1	1-8(4)
ANR2388	11-32	7-19	ANR3578	4-9	1-10
ANR2485	5-5	1-1	ANR3578	4-9	2-10
ANR2485	5-5	2-1	ANR3578	4-9	3-10
ANR2503	7-2	1-4	ANR3615	7-2	2-1(1)
ANR2775	7-3	1-1	ANR3719	12-41	2-4
ANR2780	7-2	2-1(2)	ANR3770	7-2	1-1(2)
ANR2781	7-1	1-9	ANR3812	12-21	6-1
ANR2783	7-1	1-8(1)	ANR3840	12-1	1-21
ANR2784	7-1	1-8(3)	ANR3840	12-1	2-17
ANR2805	12-2	2-14	ANR4153	4-11	1-2
ANR2818	12-2	2-1	ANR4158	4-11	1-5
ANR2819	12-2	2-7	ANR4159	5-5	1-2

Manufacturers' Part or Dwg numbers	Chapter 2-sub-para	Fig & item
ANR4164	4-11	2-3
ANR4188	4-8	1-9
ANR4192	4-11	1-1
ANR4215	12-1	3-2
ANR4483	4-11	2-6
ANR4484	4-11	1-NI14
ANR4487	4-11	2-2
ANR4488	4-11	2-1
ANR4489	15-4	2-1
ANR4581	4-9	1-5
ANR4581	4-9	2-5(1)
ANR4581	4-9	3-5
ANR4583HYB	4-7	1-1(1)
ANR4615	12-2	2-5
ANR4631	12-21	6-10
ANR4632	12-21	6-11
ANR4644	7-3	2-2
ANR4978	7-3	1-9
ANR4978	7-3	2-10
ANR4978	7-3	3-10
ANR4979	7-3	1-10
ANR4979	7-3	2-11
ANR4979	7-3	3-11
ANR5099	12-21	6-13
ANR5308	6-2	2-6
ANR5483	4-3	2-5
ANR5484	7-3	3-2
ANR5820	12-41	2-1(1)
ANR5821	12-41	2-3
ANR5822	12-41	2-1(2)
ANR5889	12-21	5-24
ANR5901	12-21	5-11
ANR5901	12-21	6-15
ANR6332	6-2	1-2(2)
ANR6333	6-3	1-10(2)
ANR6373	6-4	1-16(1)
ANR6373	6-4	1-16(2)
ANR6390	11-4	1-7
ANR6656	5-5	2-2
ANR6885	6-4	1-12(2)
ANR6971	4-8	1-5

Manufacturers' Part or Dwg numbers	Chapter 2-sub-para	Fig & item
AQA710240	12-21	2-NI12
AQA710250	12-21	1-NI12
AQL710031	12-21	3-14
AQL710031	12-21	4-14
AQL710380	12-20	1-24(1)
AQL710390	12-20	1-24(2)
AQL710440	12-21	3-13
AQL710440	12-21	4-13
AQU710040	12-1	1-6(2)
AQU710040	12-1	2-6(2)
AQU710040	12-1	3-6(2)
AQU710050	12-1	1-6(1)
AQU710050	12-1	2-6(1)
AQU710050	12-1	3-6(1)
AR608021L	12-13	2-11(1)
AR608031L	12-13	2-11(2)
AR610041	6-4	1-3
AR610041	11-11	1-17
AR610041	11-11	2-14
ARA1501L	8-1	1-6
ARA1501L	8-1	2-7
ARA1502L	8-1	1-5
ARA1502L	8-1	2-6
ASB710260	12-13	1-NI26
ASB710270	12-13	1-NI30
ASB710280	12-13	1-NI27
ASB710290	12-13	1-NI29
ASB710360	12-13	1-NI7
ASB710370	12-13	1-NI19
ASR 1378	12-45	4-15
ASR 1379	12-45	4-16
ASR1002	12-16	4-9
ASR1116	11-31	1-10(1)
ASR1117	11-31	1-10(2)
ASR1131	12-30	3-8
ASR1131	12-30	4-8
ASR1132	12-30	1-10
ASR1132	12-30	2-10
ASR1133	12-30	1-9
ASR1133	12-30	2-9 (1)
ASR1134	12-30	2-2

Manufacturers' Part or Dwg numbers	Chapter 2-sub-para	Fig & item	Manufacturers' Part or Dwg numbers	Chapter 2-sub-para	Fig & item
ASR1135	12-30	1-2	ASR1895	12-13	1-NI8
ASR1146	12-30	1-1(1)	ASR1956	12-13	1-1
ASR1147	12-30	2-1(1)	ASR1957	12-13	1-NI7
ASR1153	12-6	2-1(2)	ASR2100	12-21	1-4
ASR1154	12-6	2-1(1)	ASR2100	12-21	1-NI15
ASR1184	12-22	3-3	ASR2101	12-21	1-7
ASR1184	12-22	4-3	ASR2101	12-21	1-NI18
ASR1184	12-22	4-18	ASR2172	12-21	1-1
ASR1184	12-45	1-14	ASR2173	12-21	2-1
ASR1185	8-7	1-15	ASR2204	12-16	3-45
ASR1185	8-7	2-21	ASR2352	12-10	1-16
ASR1185	10-13	6-14	ASR2352	12-10	2-16
ASR1185	11-3	1-31	ASR2352	12-10	3-15
ASR1185	12-6	2-10	ASR2354	12-22	4-1(1)
ASR1185	13-1	6-8	ASR2355	12-22	4-1(2)
ASR1378	12-45	1-11(1)	ASR2358	12-22	3-1(1)
ASR1378	12-45	3-9(1)	ASR2359	12-22	3-1(2)
ASR1379	12-45	1-11(2)	ASR2362	12-22	3-2(1)
ASR1379	12-45	3-9(2)	ASR2362	12-22	4-2(1)
ASR1410	12-45	3-12	ASR2363	12-22	3-2(2)
ASR1418	12-21	3-5	ASR2363	12-22	4-2(2)
ASR1418	12-21	4-5	ASR2404	14-4	2-1(1)
ASR1451	12-17	2-2	ASR2405	14-4	2-2(1)
ASR1452	12-17	2-1(1)	ASR2451	12-21	3-9
ASR1453	12-17	2-1(2)	ASR2451	12-21	4-9
ASR1458	12-15	2-2	ASR2452	12-21	3-8
ASR1532	12-6	1-1(1)	ASR2452	12-21	4-8
ASR1533	12-6	1-1(2)	ASR2516	12-21	1-5
ASR1785	12-45	1-3	ASR2516	12-21	1-NI16
ASR1788	12-18	1-13	ASR2516	12-21	2-5
ASR1797	12-22	3-11	ASR2516	12-21	2-NI16
ASR1797	12-22	4-11	ASR2517	12-21	1-8
ASR1848	12-30	3-21	ASR2517	12-21	1-NI19
ASR1848	12-30	4-21	ASR2517	12-21	2-8
ASR1860	12-9	1-18(1)	ASR2517	12-21	2-NI19
ASR1860	12-9	2-20(1)	ASR2520	12-21	2-4
ASR1861	12-9	1-18(2)	ASR2520	12-21	2-NI15
ASR1861	12-9	2-20(2)	ASR2521	12-21	2-7
ASR1892	12-13	1-3	ASR2521	12-21	2-NI18
ASR1893	12-13	1-NI9	ASR710110	12-13	1-NI23
ASR1894	12-13	1-2	ASU710080	11-31	1-16(3)

Manufacturers' Part or Dwg numbers	Chapter 2-sub-para	Fig & item
ASU710090	11-29	1-4
ASU710100	12-13	2-5(2)
ASU710110	12-13	2-5(1)
ASW710120	12-13	1-NI9
ASW710130	12-13	1-NI21
ATU1017L	4-6	2-10
AWJ710010	12-13	2-1(3)
AWJ710390	12-13	2-1(2)
AWJ710450	12-13	2-1(1)
AWR1609LOY	13-3	1-1
AWR2214	10-6	1-20(2)
AWR2215	10-6	1-20(1)
AWR2216	10-6	1-21(1)
AWR2217	10-6	1-21(2)
AWR3815 LUM	12-33	1-18
AWR4731	11-28	1-6
AWR4731	12-9	4-4
AWR4731	12-9	4-NI12
AWR4731	14-1	1-NI54
AWR4782	10-6	1-3
AWR5007	13-1	5-1(1)
AWR5698RPI	14-1	1-2
AWR5699RPI	14-1	1-NI30
AWR5701RPI	14-1	1-14
AWR5701RPI	14-1	1-NI26
AWR5701RPI	14-1	1-NI42
AWR5702RPI	14-1	1-3
AWR5702RPI	14-1	1-NI31
AWR5708RPI	14-1	1-45
AWR5708RPI	16-6	4-NI19
AWR5987	13-1	5-16(2)
AWR5988	13-1	5-16(1)
AWR6683	11-31	1-21(3)
AWR6715	11-32	1-18
AXL710010	12-9	2-NI5
AXL710020	12-9	1-NI4
AYA10004L	12-12	2-20
AYC100140	10-13	4-14
AYC100150	10-13	4-15
AYF10001L	14-1	1-51
AYF10001L	16-6	4-NI18

Manufacturers' Part or Dwg numbers	Chapter 2-sub-para	Fig & item
AYF100120	1-12	1-14
AYH100780	12-30	3-12
AYH100780	12-30	4-12
AYH100810	12-6	2-4
AYT500020	12-21	5-4(2)
AYT500020	12-21	7-4(2)
AYT500030	12-21	5-4(1)
AYT500030	12-21	7-4(1)
AZ610081	13-1	3-2
BAC103710	12-5	1-11
BAU1689	11-17	2-4
BAU1689	16-4	1-12
BAU5812L	11-1	2-NI43
BAU5812L	11-1	3-NI33
BD155888	12-21	1-NI39
BD155888	12-21	2-NI39
BDU1496L	1-11	1-6
BFA710020	12-16	1-1(2)
BH106061L	7-3	1-6
BH106061L	7-3	2-7
BH106061L	7-3	3-7
BH106121L	12-18	1-6
BH106121L	12-18	1-18
BH106161L	13-1	6-9
BH108067	12-31	4-9
BH108091L	5-1	1-21(1)
BH108091L	12-29	3-30(1)
BH108091L	12-35	1-2
BH108091L	16-4	5-2(1)
BH108201L	12-1	1-7
BH108201L	12-1	2-7
BH108201L	12-1	3-7
BH108201L	12-2	2-2
BH108201L	12-2	2-11
BH108201L	12-18	1-10
BH110091L	8-1	2-19
BH110121L	3-2	1-6
BH110121L	3-2	1-NI13
BH110121L	3-2	1-NI20
BH110121L	5-3	1-33
BH110121L	12-35	1-6

Manufacturers' Part or Dwg numbers	Chapter 2-sub-para	Fig & item	Manufacturers' Part or Dwg numbers	Chapter 2-sub-para	Fig & item
BH110121L	16-4	5-6	BHB710100	12-16	3-13
BH110201L	9-1	1-5	BHF710010	16-5	1-14
BH110201L	10-12	3-10	BHF710020	16-5	1-13
BH110201L	11-4	1-12	BHQ7100020	12-16	2-NI13
BH110201L	12-1	1-3	BHQ710020	12-16	4-8
BH110201L	12-1	2-3	BIC710250	12-16	2-1
BH110201L	12-1	3-3	BMK1714	11-19	1-2
BH110221	12-21	5-14	BMK1903	6-3	1-19
BH110221	12-21	6-18	BMK2466	7-3	2-1
BH110221L	4-12	1-7	BMK2466	7-3	3-1
BH110221L	4-12	2-7	BNP4107 PMAL	13-2	1-2
BH110221L	4-12	3-7	BNP4107 PMAL	13-3	1-15 (1)
BH110221L	12-3	2-2	BNP4107 PMAL	13-3	1-15 (2)
BH110221L	12-26	1-12	BPA710010	12-35	3-12
BH110241	16-4	6-5	BPA710010	12-35	4-7
BH110286	12-4	1-5	BRC8089L	11-11	1-13
BH110286	12-4	2-3	BRC8089L	11-11	2-15
BH110286	16-2	1-NI2	BS1574	16-6	15-49
BH110286	16-2	2-NI2	BT606106	3-5	1-15
BH112101L	4-3	3-3	BTC20	16-6	20-13
BH112101L	4-4	3-3	BTC30	16-6	20-14
BH112121L	5-2	1-12	BTP2284	10-1	1-5
BH112281L	16-3	1-5	BTP2525	10-1	1-4
BH114167	4-8	1-15	BTP2526	10-1	1-6
BH116111	4-5	3-5	BTP2528	10-1	1-7
BH116207	4-8	1-3	BTR1045	12-38	1-1
BH116347	4-11	2-12	BTR1599	10-8	1-1(1)
BH505161L	11-29	2-11	BTR1600	10-8	1-1(2)
BH604151L	5-3	1-8	BTR1698	12-7	1-11
BH604151L	5-3	1-22	BTR1884PMA	14-3	1-3
BH608461	4-8	1-19	BTR2308	12-5	1-4
BHA4790L	11-32	1-5	BTR277	12-40	3-1
BHA4790L	11-32	2-6	BTR358	12-5	1-3
BHB710051	12-16	2-NI15	BTR4372	14-3	1-2(1)
BHB710070	12-16	3-1(1)	BTR4373	14-3	1-2(2)
BHB710070	12-16	3-NI7	BTR4433	10-6	3-1
BHB710100	12-16	2-NI16	BTR4434	10-6	3-NI5
BHB710100	12-16	3-NI19	BTR4717	1-21	1-1
BHB710100	12-16	3-25	BTR475	11-23	1-19
BHB710100	12-16	3-NI31	BTR6164	10-9	1-2
BHB710100	12-16	3-NI46	BTR6165	10-9	1-1

Manufacturers' Part or Dwg numbers	Chapter 2-sub-para	Fig & item
BTR6561	14-3	1-1(2)
BTR6562	14-3	1-1(1)
BTR7897	13-6	1-4
BTR7898	13-6	1-3
BTR8139RPI	14-1	1-13
BTR8139RPI	14-1	1-NI25
BTR8139RPI	14-1	1-NI41
BTR8395	10-9	1-4
BTR8396	10-9	1-3
BTR8535	12-21	3-4
BTR8535	12-21	4-4
BTR8535	12-23	1-2
BTR8535	12-23	2-2
BTR8535	12-43	1-14
BTR8535	14-4	1-2
BTR8736	10-6	3-25
BTR912	13-1	1-9
BTR9270	2-6	1-26
BTR9320	13-6	1-2
BTR9320	13-6	2-1
BTR9614	13-1	5-25(2)
BTR9712LOY	13-3	1-2 (1)
BTR9714LOY	13-3	1-3 (1)
BTR9715LOY	13-3	1-4
BTR9723LOY	13-3	1-5
BTR9905	12-33	1-19
BX108091	5-1	1-21(2)
BX108130	4-5	4-2
BX110076M	4-3	6-6
BX110095M	4-3	7-11
BX110095M	4-4	5-3
BX110095M	4-5	5-3
BX112091	1-11	1-5(1)
BX116201L	4-11	1-3
BX116201L	4-11	2-4
BYF100080	12-35	3-15
BYF100080	12-35	4-10
BYG100190	12-16	3-NI8
BYG100190	12-16	3-NI20
BYG100190	12-16	3-26
BYG100190	12-16	3-NI32

Manufacturers' Part or Dwg numbers	Chapter 2-sub-para	Fig & item
BYG500130	12-16	4-6
BYH100130	12-16	3-2
BYH100130	12-16	3-NI12
BYH100130	12-16	3-14
BYH100130	12-16	3-NI24
BYH100130	12-16	3-NI36
BYH500100	12-15	2-3
BYP100210	11-21	2-6
BZV1051	2-2	3-10
C1911	11-2	1-NI19
C1911	11-3	1-NI33
C1911	11-3	2-NI39
C38637L	11-21	4-10
C393771L	11-17	1-5
C39377L	11-11	1-2
C39377L	11-13	1-5
C39377L	11-13	2-5
C43640	3-8	1-26
C43640	11-11	1-20
C43640	11-16	1-4(1)
C43640	11-17	2-2
C976L	6-4	1-7
CAN100150	12-35	1-5
CAN100150	16-4	5-5
CAN100160	12-35	1-10
CAN100160	16-4	5-10
CAT101010	12-40	2-1
CAT500410PMA	12-40	4-2(1)
CAT500540PMA	12-40	4-2(2)
CAX100180	12-40	2-7(1)
CAX100180	12-40	4-7(1)
CAX100190	12-40	2-7(2)
CAX100190	12-40	4-7(2)
CC50017	10-1	1-2
CCN110L	4-3	4-4
CCN110L	4-4	4-6
CDU1067L	11-17	1-4
CFE102981	12-15	3-1(1)
CFE102991	12-15	3-1(2)
CKE101121	12-16	5-1
CLDP 3x20 MDK	16-6	2-32

Manufacturers' Part or Dwg numbers	Chapter 2-sub-para	Fig & item	Manufacturers' Part or Dwg numbers	Chapter 2-sub-para	Fig & item
CLP3180	6-2	1-4	CN100909	8-8	2-9
CN100168L	8-2	1-9(1)	CN100909	8-8	3-9
CN100168L	8-2	2-11(1)	CN101108L	8-7	2-3
CN100168L	10-5	1-6	CN101108L	8-7	2-6
CN100208L	1-10	1-12	CN101108L	11-30	2-13
CN100208L	5-5	1-10	CP105081L	11-31	5-3
CN100208L	5-5	2-7	CP106221	5-5	1-5
CN100208L	8-2	1-9(2)	CP106221	5-5	2-4
CN100208L	8-2	2-11(2)	CP108251L	1-8	1-20
CN100208L	8-6	1-5	CQB000140	12-16	2-2
CN100258L	1-10	1-7	CQB000150 12-	16	2-3
CN100258L	1-10	1-14	CR120105L	2-5	1-11
CN100258L	5-5	1-11	CR120205	14-1	1-10
CN100258L	5-5	2-8	CR120205	14-1	1-NI22
CN100258L	8-7	2-12	CR120205	14-1	1-NI38
CN100258L	8-8	1-8	CR120215	3-8	1-23
CN100258L	8-8	2-12	CR120335L	2-5	1-16
CN100258L	8-8	3-6	CRC1250L	7-2	1-14
CN100258L	8-9	1-10	CRC1250L	7-2	2-9
CN100258L	10-9	1-5	CRC1250L	7-3	1-12
CN100258L	10-12	4-10	CRC1250L	7-3	2-15
CN100258L	10-12	5-13	CRC1250L	7-3	3-15
CN100258L	10-12	6-12	CRC1487	7-2	1-7
CN100258L	10-12	7-22	CRC1487	7-2	2-5
CN100308L	1-6	1-9	CRC1487	7-3	1-4
CN100308L	10-2	1-4	CRC1487	7-3	2-5
CN100308L	10-12	4-9	CRC1487	7-3	3-5
CN100308L	10-12	5-4	CRC209	5-1	1-3
CN100308L	10-12	5-14	CUB102680	12-15	4-10
CN100308L	10-12	5-29	CUB102680	12-15	4-NI39
CN100508L	1-22	1-14	CUB102690	12-15	4-11
CN100508L	1-22	2-23(1)	CUB102690	12-15	4-NI40
CN100508L	10-2	1-3	CVW000010	12-16	2-4
CN100508L	16-5	1-9	CWC000030	12-17	1-NI18
CN100709	8-7	2-11	CXF100130	12-17	1-11(2)
CN100709	8-8	1-10	CZA4705L	12-7	1-5
CN100709	8-8	3-8	CZA4705L	12-7	1-10
CN100909	8-2	1-8	CZA4705L	12-8	1-5
CN100909	8-2	2-10	CZA4705L	12-11	1-12
CN100909	8-7	2-5	CZA4705L	12-13	2-4
CN100909	8-8	1-11	CZA4705L	13-1	1-4

Manufacturers' Part or Dwg numbers	Chapter 2-sub-para	Fig & item
CZA4705L	13-1	3-5
D1400-0180	12-41	4-7
D1500-100MS	16-6	2-15
D4115C006	16-6	2-13
DA606059L	11-3	1-29
DA608044L	13-3	1-16
DA608044L	13-3	1-19
DA608064	13-3	1-7 (2)
DA610051	7-3	2-13
DA610051	7-3	3-13
DA610051	10-8	1-2
DA610051L	11-11	2-3
DA610051L	12-6	2-11
DA610055	13-2	1-10
DA610055L	12-6	2-16(2)
DAH100680	12-38	1-3
DAS100150	12-38	1-2
DBP8146L	10-4	2-9
DBP8146L	11-29	1-5
DBP8169L	11-16	1-9
DCP3212L	6-2	1-5
DCP3969L	10-12	2-NI5
DCP7384L	1-16	2-16
DCP8706L	11-20	1-10
DGP101060	13-4	1-1
DH6-22	16-6	11-NI22
DHV100090	12-11	2-1
DJU100050	12-35	1-9
DJU100050	16-4	5-9
DJZ100030	12-44	1-3
DJZ100030	12-44	1-NI8
DJZ100030	12-44	2-2
DJZ100030	12-44	2-3
DJZ100030	12-44	2-NI7
DJZ100030	12-44	2-NI8
DKB102930	11-32	7-20
DKC000110PMD	11-32	1-15
DKC000110PMD	11-32	2-30
DKC000110PMD	11-32	6-9
DKC000110PMD	11-32	7-21
DKV100000	11-32	2-23

Manufacturers' Part or Dwg numbers	Chapter 2-sub-para	Fig & item
DLB101670	11-32	2-1
DLB101680	11-32	7-1
DLC100390	11-32	7-4
DLH100170	11-32	2-11
DLH100180	11-32	7-7
DMB500120	11-32	5-1
DMB500130	11-32	4-1
DMC100590	11-32	4-6
DMC100590	11-32	5-6
DMC100600	11-32	5-7
DMG10001L	11-32	3-2
DMG10001L	11-32	4-2
DMG10001L	11-32	5-2
DMM100080	15-3	3-14
DMM100080	15-3	3-15
DNC101720	11-32	4-8
DNC101720	11-32	5-9
DOP100000	11-32	2-14
DOS500030	11-32	1-11
DP4D-32	16-6	12-30
DPB001270PAT	12-3	1-1
DRC1245	11-26	2-6
DUV100000	12-45	2-1
DUV100000	12-45	3-1
DWC500011	12-14	1-12
DWC500011	12-14	2-12
DXU100200	12-30	2-1(2)
DXU100210	12-30	1-1(2)
DYH10042L	11-32	2-12
DYH10042L	11-32	7-8
DYP10038L	11-1	2-41
DYP10038L	11-1	3-31
DZA5097L	13-1	4-1
EAH104780	13-6	2-2
EAH104790	13-6	2-3
EAN101540	13-4	1-2
EDP7510L	6-2	1-3
EDV500210	8-1	2-26
EDV500210	12-13	2-22
EDV500210	12-21	5-25
EDZ100170	12-32	1-9

Manufacturers' Part or Dwg numbers	Chapter 2- sub-para	Fig & item	Manufacturers' Part or Dwg numbers	Chapter 2- sub-para	Fig & item
EJB121940 PMA	13-2	1-1(2)	ERR1304	1-16	2-10
EJB121950 PMA	13-2	1-1(4)	ERR1471	1-10	1-8
EJG100090 PMA	13-2	1-9(1)	ERR1564	1-2	1-12
EJG100100 PMA	13-2	1-9(2)	ERR1630	1-2	1-4
EJG100120 PMA	13-3	1-3 (2)	ERR1653	1-1	2-6
EJO100030	13-1	6-1	ERR1653	1-4	1-12
EJP1504L	7-1	1-NII5	ERR1919	1-1	1-1
EJP7738L	2-4	1-5	ERR1939	1-8	1-10
EKC000030PMA	12-16	2-NI14	ERR1973	1-5	2-9
EKC000030PMA	12-17	1-4	ERR2023	1-16	1-16
EKG103360 PMA	13-2	1-13(1)	ERR2026	1-10	1-3
EKG103370 PMA	13-2	1-13(2)	ERR2027	1-19	1-3
EKM100100L	12-16	2-NI6	ERR2028	1-15	1-3(1)
ELB109450 PMA	13-3	1-2 (2)	ERR2081	1-8	1-32
END100780	13-6	2-18(2)	ERR2100	1-2	1-8
END100790	13-6	2-19(2)	ERR2109	1-17	1-13
END100800	13-6	2-18(1)	ERR2112	1-2	1-1
END100810	13-6	2-19(1)	ERR2215	1-21	1-2
ERC3725	1-7	1-9	ERR2216	1-11	1-7
ERC3727	1-7	1-8	ERR2216	1-16	1-23
ERC4996	1-1	1-3	ERR2220	1-2	1-7
ERC5830	11-23	1-8	ERR2228	1-20	1-2
ERC5913	1-7	1-4	ERR2241	1-7	1-3
ERC5923	1-7	1-2	ERR2266	1-6	2-2
ERC9404	1-8	1-27	ERR2317	1-7	1-1
ERC9404	1-16	1-25	ERR2337	1-14	1-8
ERC9404	1-19	1-4	ERR2337	8-8	4-7
ERC9404	1-25	1-8	ERR2344	1-5	1-29
ERC9410	1-1	2-4	ERR2396	1-8	1-3
ERR1019	1-8	1-26	ERR2405	1-9	1-5
ERR1084	1-5	1-3	ERR2409	1-9	3-2
ERR1085	1-5	1-4	ERR2410	1-3	1-1
ERR1086	1-5	1-5	ERR2418	1-3	1-9
ERR1092	1-5	2-1	ERR2419	1-3	1-10
ERR1094	1-1	2-7	ERR2732	1-9	1-9
ERR1125	1-17	1-9	ERR2767	1-1	1-8
ERR1125	8-4	1-8	ERR2789	1-6	2-1
ERR1156	1-9	2-7	ERR2850	8-8	4-1
ERR1203	1-9	1-2	ERR2851	8-8	4-2
ERR1203	1-9	1-4	ERR3283	1-7	1-12
ERR1209	1-9	1-8	ERR3284	1-6	1-2

Manufacturers' Part or Dwg numbers	Chapter 2-sub-para	Fig & item
ERR3286	1-5	1-28
ERR3291	1-12	1-4
ERR3299	1-4	1-14
ERR3314	1-14	1-7
ERR3339	1-16	2-6
ERR3340	1-7	1-10
ERR3342	1-9	1-3
ERR3343	1-9	1-1
ERR335	1-17	1-14
ERR3356	1-5	1-6
ERR3417	1-4	1-15
ERR3419	1-1	1-7
ERR3424	1-9	3-5
ERR3457	1-9	1-7
ERR3468	1-16	2-14
ERR3479	1-12	1-1
ERR3481	1-13	1-1
ERR3490	1-12	1-11
ERR3539	1-19	1-1
ERR3545	1-11	1-4
ERR3545	1-16	1-22
ERR3547	1-11	1-1
ERR3580	10-2	3-2
ERR3581	10-2	3-3
ERR3633	1-4	1-11
ERR3683	1-4	1-8
ERR3733	1-20	1-5
ERR3734	1-6	1-18
ERR3735	1-6	2-3
ERR3736	1-6	1-5
ERR3737	1-12	1-8(1)
ERR3738	1-12	1-8(2)
ERR3753	1-8	1-4
ERR3754	1-11	1-2
ERR3756	1-11	1-10
ERR3777	1-9	2-6
ERR3779	1-9	1-12
ERR3780	1-16	2-7
ERR3785	1-13	1-5
ERR3791	1-14	1-5
ERR3807	1-21	2-4

Manufacturers' Part or Dwg numbers	Chapter 2-sub-para	Fig & item
ERR3809	1-4	1-6
ERR4084	1-8	1-17
ERR4085	11-12	3-11
ERR4085	11-25	1-1
ERR4531	10-9	1-6
ERR4574	1-25	1-12
ERR4575	1-5	1-7
ERR4576	1-5	1-14
ERR4621	1-16	2-15
ERR4639	1-21	1-7
ERR4640	1-9	2-8
ERR4664	1-5	1-1
ERR4685	1-12	1-5
ERR4685	10-1	1-NI19
ERR4686	1-12	1-6
ERR4686	10-1	1-NI18
ERR4687	1-9	1-13
ERR4688	8-8	4-6
ERR4697	1-4	1-7
ERR4698	1-17	1-17
ERR4706	1-10	1-1
ERR4708	1-6	1-11 (1)
ERR4709	1-11	1-8
ERR4710	1-2	1-10
ERR4722	1-25	1-1
ERR4802	1-13	1-15
ERR4802	1-13	1-16
ERR4802	1-17	1-1
ERR4824	1-5	1-30
ERR4834	1-9	3-4
ERR4848	1-9	1-6
ERR4860	1-5	1-9
ERR4883	1-9	1-10
ERR4894	1-17	1-11
ERR4895	1-17	1-12
ERR4975	1-21	1-5
ERR5027	1-8	1-1
ERR5034	1-1	1-12
ERR5041	1-9	3-3
ERR5056	1-16	1-1(1)
ERR5057	1-15	1-1(1)

Manufacturers' Part or Dwg numbers	Chapter 2-sub-para	Fig & item	Manufacturers' Part or Dwg numbers	Chapter 2-sub-para	Fig & item
ERR5087	1-2	1-11	ERR894	1-8	1-33
ERR5099	1-6	1-8	ERR894	1-13	1-4
ERR5215	1-2	1-3	ERR894	1-16	1-15
ERR5259	1-6	1-7	ERR894	8-4	1-11
ERR560	1-9	1-11	ERR900	1-5	2-3
ERR561	1-9	2-4	ERR913	1-1	1-14
ERR5691	1-6	1-14	ESN000200LOY	12-16	2-NI5
ERR5732	10-2	3-1	ESR1373	5-5	1-4
ERR5870	1-23	1-1	ESR1373	8-3	1-6
ERR5911	1-6	2-6	ESR1373	8-8	4-8
ERR6005	1-23	1-3	ESR1469	8-3	2-9
ERR607	1-9	2-5	ESR1469	8-3	3-9
ERR6811	1-1	1-16	ESR1584	4-13	1-3
ERR6835	1-16	1-18	ESR1594L	10-3	1-NI2
ERR703	1-3	1-7	ESR1594L	10-3	1-NI3
ERR7143	1-5	1-NI16	ESR1594L	10-3	1-NI5
ERR7147	1-5	1-13	ESR1594L	10-3	1-NI7
ERR7147	1-5	1-NI15	ESR1594L	10-3	1-NI8
ERR719	1-25	1-9	ESR1650	8-2	1-3
ERR7249	1-5	1-22	ESR1650	8-2	2-3
ERR7250	1-5	1-23	ESR1800	10-1	1-9
ERR7293	1-5	1-25(1)	ESR2033	9-2	1-10
ERR7293	1-5	1-25(2)	ESR2033	9-2	2-10
ERR7295	1-21	2-3	ESR2033	9-2	3-11
ERR7295	1-23	1-4(1)	ESR2034	9-1	1-3
ERR7296	1-21	2-2	ESR2084	10-4	3-1(1)
ERR7296	1-23	1-12	ESR2085	10-4	3-2(1)
ERR7297	1-23	1-17	ESR2087	9-2	1-3
ERR7298	1-23	1-5	ESR2102	8-8	1-1
ERR7298	1-23	1-16	ESR2120	10-2	2-5
ERR7299	1-16	1-NI4	ESR2131	9-2	1-4
ERR7327	1-5	1-31	ESR2204	8-1	2-4
ERR7328	1-13	1-9(1)	ESR2242	8-1	1-1
ERR7330	1-13	1-11	ESR2297	9-1	1-1(1)
ERR7331	1-13	1-10	ESR2298	10-2	1-1
ERR7339	1-15	1-3(2)	ESR2308	10-1	1-8
ERR7386	1-21	2-1	ESR2309	10-2	2-1
ERR7386	1-23	1-8	ESR2313	10-5	1-3
ERR7387	1-23	1-NI9	ESR2383	9-2	2-1
ERR874	1-10	1-4	ESR2384	9-2	2-2
ERR886	1-13	1-13	ESR2385	9-2	3-1

Manufacturers' Part or Dwg numbers	Chapter 2-sub-para	Fig & item
ESR2386	9-2	3-3
ESR2416	10-4	3-9
ESR2422	1-13	1-19
ESR2427	8-7	1-NI9
ESR2429	8-7	1-NI11
ESR2430	8-8	1-5
ESR2431	8-8	1-6
ESR2435	10-4	3-14
ESR2579	10-4	3-8
ESR2611	8-1	1-9
ESR2662	10-2	1-5
ESR2731	8-8	1-7(1)
ESR2731	8-8	2-5
ESR2747	8-8	1-2
ESR2749	10-4	3-3
ESR2945	9-1	1-4
ESR301	11-13	1-2
ESR301	11-13	2-2
ESR3028	8-7	1-13
ESR3028	8-8	2-6
ESR3032	8-8	2-7
ESR3100	10-1	1-13
ESR3101	10-1	1-14
ESR3102	10-1	1-15
ESR3105	1-14	1-14
ESR3107	1-14	1-12
ESR3111	8-8	1-7(2)
ESR3111	8-8	3-4
ESR3125	8-3	1-3
ESR3129	8-3	1-2
ESR3162	8-7	1-6
ESR3162	8-8	2-10
ESR3163	8-7	1-NI12
ESR3172	9-1	1-6
ESR3172	9-2	1-6
ESR3172	9-2	2-6
ESR3172	9-2	3-7
ESR3173	8-7	1-3
ESR3175	8-7	1-5
ESR3229	10-4	1-1
ESR3229	10-4	2-1

Manufacturers' Part or Dwg numbers	Chapter 2-sub-para	Fig & item
ESR3235	8-3	2-2
ESR3235	8-3	3-2
ESR3260	9-1	1-2
ESR3277	8-1	1-20
ESR3282	8-7	1-2
ESR3282	8-7	1-NI8
ESR3283	8-7	1-NI10
ESR3284	8-7	1-4
ESR3285	8-7	1-14
ESR3293	9-2	2-4
ESR3293	9-2	3-5
ESR3294	9-2	1-5
ESR3294	9-2	2-5
ESR3294	9-2	3-6
ESR3301	1-22	2-28
ESR3301	4-6	1-4
ESR3301	4-6	2-4
ESR3301	8-8	1-12
ESR3301	8-8	3-10
ESR3308	1-14	1-13
ESR3386	8-3	3-1
ESR3387	8-3	3-3
ESR3458	8-4	1-12
ESR3462	9-2	3-2
ESR3483	8-8	1-13
ESR3495	9-1	1-1(2)
ESR354	8-4	1-9
ESR3857	8-7	1-17
ESR4431	8-3	2-1
ESR4432	8-3	2-3
ESR4526	9-2	1-1
ESR4527	9-2	1-2
ESR4569	8-7	1-NI7
ESR4570	8-7	1-1
ESR489	10-4	1-2
EST000010PMA	12-16	2-NI17
ETC4068	1-9	2-9
ETC4069	1-9	2-10
ETC4246	1-9	2-3
ETC4922	1-1	1-11
ETC5577	1-8	1-29

Manufacturers' Part or Dwg numbers	Chapter 2-sub-para	Fig & item
ETC5577	1-13	1-2
ETC5592	1-1	2-3
ETC6531	1-1	2-1
ETC6532	1-1	2-2
ETC7357	1-3	1-11
ETC7884	3-8	1-20
ETC8003	1-8	1-2(1)
ETC8031	1-8	1-23
ETC8036	1-8	1-18
ETC8074	1-1	1-6
ETC8191	1-3	1-12
ETC8193	1-9	2-12
ETC8352	1-1	1-13
ETC8442	1-1	1-4
ETC8560	1-5	2-8(1)
ETC8663	1-9	2-13
ETC8808	1-8	1-9
ETC8810	1-8	1-11
ETC8820	1-17	1-16
ETD103270	13-6	1-1
ETD103270	13-6	2-4
ETO100000	13-6	2-14
ETO100010	13-6	2-15
ETO100020	13-6	2-16
ETO100030	13-6	2-17
ETO100040	13-6	2-12
ETO100050	13-6	2-13
ETU100400	12-44	3-2(2)
ETU100410	12-44	3-2(1)
ETU100420	12-44	3-3(2)
ETU100430	12-44	3-4(2)
ETU100440	12-44	3-3(1)
ETU100450	12-44	3-4(1)
ETU100460	12-44	3-1
EYB10009L	12-21	1-37
EYB10009L	12-21	2-37
EYF500050	13-1	3-3
F8645	12-30	1-16
F8645	12-30	2-16
F8671	11-31	11-8
F8671	11-31	12-9

Manufacturers' Part or Dwg numbers	Chapter 2-sub-para	Fig & item
F8855	12-44	4-8
F9209	16-4	1-NI33
FAM9270	2-4	1-6
FB105051L	3-9	1-15
FB106075L	12-11	3-9
FB106111L	1-10	1-10
FB108071L	1-5	1-11
FB108071L	1-5	1-17(1)
FB108081L	1-5	1-17(2)
FB108081L	2-1	1-3
FB108081L	2-2	3-21
FB108091L	2-1	1-2
FB108101L	1-5	1-20
FB108101L	1-9	1-14
FB108101L	1-16	1-21
FB108101L	12-14	2-10
FB108101L	12-29	3-30(2)
FB108101L	16-4	5-2(2)
FB108101L	16-4	6-2
FB108111L	2-6	1-NI21
FB108111L	3-1	1-12
FB108111L	3-8	1-10
FB108111L	7-2	1-11
FB108121L	1-22	3-19
FB108126	12-29	3-30(3)
FB108141S	2-2	3-18(1)
FB108161L	1-5	1-10
FB108171L	1-13	1-7
FB108171L	2-2	3-17
FB108181L	11-31	3-36
FB108181ML	3-1	1-6
FB108201L	1-5	1-18
FB108221	1-5	1-19
FB108251	1-22	1-11
FB108251	1-22	2-20
FB108251	1-22	3-20
FB108251	11-31	3-37
FB108251	15-3	2-3
FB108261	1-6	1-16
FB110071L	1-25	1-6
FB110071L	2-2	2-5

Manufacturers' Part or Dwg numbers	Chapter 2-sub-para	Fig & item
FB110071ML	3-1	2-36
FB110081ML	3-1	2-19
FB110091ML	3-1	2-11
FB110091ML	3-1	2-35
FB110131L	1-5	2-4
FBS000420	13-1	5-21(1)
FBS000430	13-1	5-21(2)
FBX100360	11-23	1-2
FC108137	1-6	1-15
FC108247	1-6	1-6
FCL101020	11-23	1-5
FCX100150	11-23	1-46
FCZ100050	11-30	2-15
FHR100430	11-11	2-1
FN105047L	1-22	1-9
FN105047L	1-22	2-9
FN105047L	1-22	2-NI18
FN105047L	1-22	3-9
FN105047L	1-22	3-NI18
FN105047L	10-4	2-8
FN105047L	11-12	3-14
FN105047L	11-32	2-15
FN106047L	1-22	1-8
FN106047L	1-22	2-8
FN106047L	1-22	2-NI17
FN106047L	1-22	3-8
FN106047L	1-22	3-NI17
FN106047L	5-4	1-5
FN106047L	5-5	1-8
FN106047L	5-5	2-6
FN106047L	8-8	4-9
FN106047L	8-8	4-11
FN106047L	10-12	5-24
FN106047L	11-17	2-5
FN106047L	11-32	2-9
FN106047L	11-32	7-5
FN106047L	16-4	1-19
FN108046	1-9	1-15
FN108046	1-13	1-8
FN108046	1-16	1-17
FN108046	1-16	1-19

Manufacturers' Part or Dwg numbers	Chapter 2-sub-para	Fig & item
FN108046	1-16	2-11
FN108046	1-21	1-4
FN108046	8-5	1-14
FN108046	8-8	4-4
FN108046	11-11	1-14
FN108046	11-13	1-10
FN108046	11-13	2-10
FN108046	11-16	1-5
FN108046	12-1	1-11
FN108046	12-1	1-16
FN108046	12-1	2-11
FN108046	12-1	2-16
FN108046	12-1	3-11
FN108046	12-1	3-16
FN108046	12-6	1-8
FN108046	12-11	3-18
FN108046	12-13	2-15
FN108046	12-16	3-39
FN108046	12-16	3-43
FN108046	14-4	1-6
FN108046	14-4	1-9
FN110047	1-5	2-6
FN110047	1-6	1-12
FN110047	1-24	1-3
FN110047	2-2	2-6
FN110047	2-6	1-NI18
FN110047	3-1	2-23
FN110047	3-1	2-38
FN110047	5-1	1-12
FN110047	8-1	2-20
FN110047	9-1	1-7
FN110047	11-8	1-9
FN110047	12-1	1-4
FN110047	12-1	2-4
FN110047	12-1	3-4
FN110047	12-15	4-60
FN110047L	4-12	3-9
FPG07 0135	8-8	2-1
FPN000010	12-12	1-2
FPN500010	12-11	3-19
FQB000060	12-17	1-5(2)

Manufacturers' Part or Dwg numbers	Chapter 2-sub-para	Fig & item
FQB000070	12-17	1-5(1)
FQJ103860	12-17	1-2
FQJ103870	12-17	1-1
FQJ500080	12-17	1-NI17
FRC2310	4-3	7-15
FRC2310	4-4	5-8
FRC2310	4-5	5-8
FRC2464	3-5	1-3
FRC2464	3-5	2-10
FRC2481	2-1	1-15
FRC2482	1-1	1-10
FRC2482	3-1	2-32
FRC2626	2-2	3-3
FRC2626	2-6	1-22
FRC2883	4-3	6-3(1)
FRC2884	4-3	6-3(2)
FRC2885	4-3	6-3(3)
FRC2886	4-3	6-3(4)
FRC2894	4-3	6-7
FRC3162	3-5	2-2
FRC3286	3-5	2-17
FRC3310	3-5	2-15
FRC3327	2-1	1-8
FRC3416	2-1	1-5
FRC3502	3-10	1-9
FRC3602	3-5	2-14
FRC3725	4-3	6-10
FRC4112	4-3	3-2
FRC4112	4-4	3-2
FRC4282	2-2	3-16
FRC4434	2-5	1-10
FRC4435	2-5	1-9
FRC4499	3-8	1-19
FRC4499	3-9	1-6
FRC4808	1-8	1-30
FRC4808	1-17	1-10
FRC4808	3-1	2-30(1)
FRC4951	2-5	1-12
FRC4951	3-8	1-14
FRC5076	3-8	1-22
FRC5255	2-1	1-7

Manufacturers' Part or Dwg numbers	Chapter 2-sub-para	Fig & item
FRC5280	2-3	4-3
FRC5415	3-1	2-26
FRC5439	3-5	1-18
FRC5440	3-6	1-2
FRC5442	3-5	1-2
FRC5446	3-5	2-3
FRC5449	3-6	1-1
FRC5450	3-5	2-1
FRC5468	3-6	1-7
FRC5469 3-	6	1-8
FRC5473	3-6	1-13
FRC5478	3-8	1-7
FRC5479	3-8	1-16
FRC5480	3-8	1-15
FRC5562	3-7	1-13
FRC5562 3-	6	1-19
FRC5564	3-3	1-3
FRC5574	3-8	1-11
FRC5575	3-1	1-17
FRC5575	3-7	1-15
FRC5576	3-6	1-10
FRC5594	3-1	2-2
FRC5859	2-5	1-15
FRC5864	2-5	1-13
FRC6030	3-6	1-5
FRC6103	3-1	1-4
FRC6103	3-1	1-8
FRC6103	3-1	1-11
FRC6103	3-1	2-9
FRC6103	3-1	2-15
FRC6103	3-1	2-27
FRC6103	3-1	2-30(2)
FRC6104	3-1	1-7
FRC6109	3-6	1-6
FRC6110	2-2	2-2
FRC6110	3-6	1-23
FRC6145	2-2	1-9
FRC6782	4-3	7-12(1)
FRC6783	4-3	7-12(2)
FRC6784	4-3	7-12(3)
FRC6785	4-3	7-12(4)

Manufacturers' Part or Dwg numbers	Chapter 2-sub-para	Fig & item
FRC6786	4-3	7-12(5)
FRC6787	4-3	7-12(6)
FRC6788	4-3	7-12(7)
FRC6789	4-3	7-12(8)
FRC6790	4-3	7-12(9)
FRC6872	3-8	1-3
FRC6873	3-8	1-2
FRC6943	3-1	2-16(1)
FRC6968	3-2	1-4
FRC6968	3-2	1-NI11
FRC6968	3-2	1-NI18
FRC7065	4-3	5-11
FRC7098	3-6	1-24
FRC7155	2-6	1-1
FRC7160	2-6	1-NI14
FRC7201	4-3	6-5(2)
FRC7201	7-4	1-4(2)
FRC7202	4-3	6-5(1)
FRC7202	7-4	1-4(1)
FRC7333	2-5	1-7
FRC7334	2-5	1-6
FRC7335	2-5	1-8
FRC7414	2-6	1-10
FRC7437	3-4	1-5(1)
FRC7439	3-4	1-10
FRC7452	3-4	1-7
FRC7454	3-4	1-6
FRC7487	3-8	1-21
FRC7499	3-2	1-7
FRC7499	3-2	1-NI14
FRC7499	3-2	1-NI21
FRC7686 3-6		1-9
FRC7855	2-2	3-12
FRC7871	3-6	1-4
FRC7886	2-6	1-13
FRC7929	3-7	1-10
FRC7930	3-1	1-13(1)
FRC7970	3-7	1-6
FRC8075	3-9	1-4
FRC8127	2-5	1-26
FRC8202	3-9	1-9

Manufacturers' Part or Dwg numbers	Chapter 2-sub-para	Fig & item
FRC8203	3-8	1-17
FRC8239	2-5	1-19
FRC8292	3-1	2-3
FRC8292	3-4	1-2
FRC8292	3-8	1-13
FRC8393	4-2	1-1
FRC8530	4-3	5-16
FRC8548	3-9	1-7
FRC8548	3-9	1-8
FRC8561	3-8	1-5
FRC8724	2-6	1-6
FRC8766	3-8	1-18
FRC8767	3-9	1-5
FRC8900	3-7	1-11
FRC9310	3-9	1-11
FRC9427	3-1	1-14
FRC9430	2-2	3-29
FRC9549	3-7	1-12
FRC9555	3-8	1-1
FRC9845	3-2	1-5(1)
FRC9845	3-2	1-NI12(1)
FRC9845	3-2	1-NI19(1)
FRC9847	3-2	1-5(2)
FRC9847	3-2	1-NI12(2)
FRC9847	3-2	1-NI19(2)
FRC9849	3-2	1-5(3)
FRC9849	3-2	1-NI12(3)
FRC9849	3-2	1-NI19(3)
FRC9851	3-2	1-5(4)
FRC9851	3-2	1-NI12(4)
FRC9851	3-2	1-NI19(4)
FRC9853	3-2	1-5(5)
FRC9853	3-2	1-NI12(5)
FRC9853	3-2	1-NI19(5)
FRC9926	3-3	1-4(1)
FRC9928	3-3	1-4(2)
FRC9930	3-3	1-4(3)
FRC9932	3-3	1-4(4)
FRC9934	3-3	1-4(5)
FRC9936	3-3	1-4(6)
FRC9938	3-3	1-4(7)

Manufacturers' Part or Dwg numbers	Chapter 2-sub-para	Fig & item	Manufacturers' Part or Dwg numbers	Chapter 2-sub-para	Fig & item
FRC9940	3-3	1-4(8)	FS106167L	11-31	1-22
FRC9942	3-3	1-4(9)	FS106167L	11-31	7-21
FRC9944	3-3	1-4(10)	FS106167L	12-3	1-8
FRC9946	3-3	1-4(11)	FS106167L	12-10	1-3
FRC9948	3-3	1-4(12)	FS106167L	12-10	1-8
FRC9950	3-3	1-4(13)	FS106167L	12-10	2-3
FRC9952	3-3	1-4(14)	FS106167L	12-10	3-3
FRC9954	3-3	1-4(15)	FS106167L	12-10	3-7
FRC9956	3-3	1-4(16)	FS106167L	12-17	2-5
FRC9958	3-3	1-4(17)	FS106167L	12-20	1-4
FRC9960	3-3	1-4(18)	FS106167L	12-20	1-7
FRC9979	4-5	4-8	FS106167L	12-20	1-21
FRN500010	12-16	2-NI7	FS106167L	14-2	2-19
FS105101L	1-13	1-20	FS106167L	16-7	3-4
FS105107L	11-16	2-4	FS106206	2-6	1-4
FS105161P	10-13	2-4	FS106206	3-8	1-4
FS105161P	10-13	6-13	FS106206	5-4	1-4
FS106125L	4-3	5-19	FS106206	5-5	1-7
FS106125L	11-12	3-16	FS106206	5-5	2-5
FS106125L	11-32	2-21	FS106206	7-5	1-4
FS106125L	11-32	7-18	FS106206	7-5	2-4
FS106127L	10-12	1-29	FS106206	8-7	2-13
FS106167L	1-4	1-17	FS106206	10-4	2-10
FS106167L	1-7	1-6	FS106206	10-12	5-23
FS106167L	1-11	1-3	FS106206	11-12	1-6
FS106167L	2-2	1-3	FS106206	11-20	1-4
FS106167L	2-2	3-28	FS106206	11-31	2-5
FS106167L	2-6	1-12	FS106206	11-31	3-30
FS106167L	6-1	1-9	FS106206	12-9	1-7
FS106167L	6-4	1-13	FS106206	12-9	1-11
FS106167L	8-4	1-13	FS106206	12-9	1-14
FS106167L	10-3	1-11	FS106206	12-9	2-9
FS106167L	10-4	3-4	FS106206	12-9	2-13
FS106167L	10-6	1-8	FS106206	12-9	2-16
FS106167L	10-12	5-26	FS106206	12-10	1-12
FS106167L	10-12	6-15	FS106206	12-10	2-25
FS106167L	10-12	8-9	FS106206	12-10	3-23
FS106167L	10-12	8-20	FS106206	12-12	1-3
FS106167L	11-9	1-5	FS106206	12-13	2-6
FS106167L	11-28	1-4	FS106206	12-17	1-12
FS106167L	11-29	2-2	FS106206	12-19	1-8

Manufacturers' Part or Dwg numbers	Chapter 2-sub-para	Fig & item
FS106206	12-21	5-7
FS106206	12-21	5-21
FS106206	12-31	1-31
FS106206	12-32	1-6
FS106206	12-33	1-8
FS106206	12-40	1-8
FS106206	12-40	2-8
FS106206	12-40	3-3
FS106206	12-40	3-7
FS106206	12-40	4-8
FS106206	14-2	4-9
FS106206	16-4	1-9
FS106251ML	3-8	1-8
FS106255L	12-39	1-6(2)
FS108061	3-1	2-31
FS108127	1-5	1-24
FS108127	1-6	1-19
FS108127	1-6	2-4
FS108127	1-20	1-6
FS108161L	1-4	1-9
FS108161L	1-4	1-10
FS108161L	1-4	1-16
FS108161L	1-8	1-28
FS108161L	1-11	1-9
FS108161L	1-16	1-24
FS108161L	1-20	1-3
FS108161L	8-8	4-3
FS108161L	10-6	1-4
FS108207L	1-1	2-8
FS108207L	1-4	1-13
FS108207L	1-8	1-24
FS108207L	1-14	1-6
FS108207L	1-16	1-20
FS108207L	1-17	1-15
FS108207L	1-19	1-2
FS108207L	1-20	1-4
FS108207L	4-8	1-10
FS108207L	4-11	1-11
FS108207L	4-11	2-8
FS108207L	5-1	1-16
FS108207L	8-4	1-14

Manufacturers' Part or Dwg numbers	Chapter 2-sub-para	Fig & item
FS108207L	8-5	2-16
FS108207L	8-8	4-5
FS108207L	10-12	1-20
FS108207L	10-12	8-12
FS108207L	11-28	1-5
FS108207L	11-31	1-5
FS108207L	11-31	1-17
FS108207L	11-31	9-23(2)
FS108207L	11-31	10-11(2)
FS108207L	12-1	1-19
FS108207L	12-9	4-NI14
FS108207L	12-10	1-24
FS108207L	12-10	2-20
FS108207L	12-10	3-19
FS108207L	12-11	1-5
FS108207L	12-11	3-16
FS108207L	12-18	1-15
FS108207L	12-20	1-16
FS108207L	12-31	1-25
FS108207L	12-31	1-32
FS108207L	15-1	1-10
FS108207L	15-1	1-19
FS108207L	15-1	6-15
FS108251L	4-13	1-4
FS108251L	11-4	1-8
FS108251L	14-1	1-48
FS108251ML	2-3	1-7(1)
FS108251ML	3-1	1-5
FS108251ML	3-1	1-9
FS108251ML	3-1	2-28(1)
FS108251ML	3-1	2-28(2)
FS108251ML	3-4	1-9
FS108251ML	3-6	1-14
FS108251ML	3-8	1-9
FS108256	1-1	1-17
FS108256	1-5	1-12
FS108256	1-5	1-21
FS108256	1-8	1-19
FS108256	1-10	1-2
FS108256	1-12	1-9
FS108256	1-12	1-12

Manufacturers' Part or Dwg numbers	Chapter 2-sub-para	Fig & item	Manufacturers' Part or Dwg numbers	Chapter 2-sub-para	Fig & item
FS108256	1-21	2-6	FS10830	1-15	1-4
FS108256	1-23	1-18	FS108301S	2-3	1-7(2)
FS108256	2-1	1-12	FS108305L	14-1	1-NI49
FS108256	2-2	3-5	FS108305L	14-1	1-NI52
FS108256	2-6	1-3	FS108307L	1-6	1-3
FS108256	5-1	1-15	FS108307L	1-22	1-10
FS108256	5-1	3-6	FS108307L	1-22	2-19
FS108256	6-4	1-17	FS108307L	2-2	3-22
FS108256	7-6	1-6	FS108307L	4-3	6-11
FS108256	9-2	1-8	FS108307L	6-2	1-16
FS108256	9-2	2-8	FS108307L	6-2	2-7
FS108256	9-2	3-9	FS108307L	8-1	1-10
FS108256	11-31	2-4	FS108307L	8-4	1-15
FS108256	12-1	1-14	FS108307L	8-5	1-11
FS108256	12-1	2-14	FS108307L	8-5	2-NI11
FS108256	12-1	3-14	FS108307L	12-29	1-5
FS108256	12-11	3-2	FS108357	2-6	1-20
FS108256	12-13	2-12(1)	FS108357	10-12	2-2
FS108256	12-13	2-17(1)	FS108357	11-31	9-23(3)
FS108256	12-19	1-3	FS108357	11-31	10-11(3)
FS108256	12-19	1-12	FS108357	12-16	4-11
FS108256	12-21	5-17	FS110251L	4-3	2-4
FS108256	12-21	6-2	FS110251L	12-45	2-10
FS108256	12-24	2-20	FS110251L	12-45	3-16
FS108256	12-30	3-22	FS110256	5-1	1-9
FS108256	12-30	4-22	FS110301L	1-7	1-11
FS108256	12-41	2-2	FS110301L	1-21	1-6
FS108256	12-43	1-9	FS110301L	1-21	2-5
FS108256	12-43	1-16	FS110301L	1-23	1-2
FS108256	14-1	1-NI7	FS110301L	1-23	1-7
FS108256	14-1	1-NI19	FS110301L	1-23	1-11
FS108256	14-1	1-NI35	FS110301L	1-23	1-NI15
FS108256	14-4	1-3	FS110301L	1-24	1-4
FS108256	14-4	2-NI3	FS110301L	1-25	1-5
FS108256	14-4	3-2	FS110301L	8-4	1-5
FS108256	14-4	3-6	FS110301L	12-45	1-4
FS108256	14-4	3-10	FS110301L	12-45	1-8
FS108256	14-4	3-14	FS110301L	12-45	1-12
FS108256	16-4	1-17	FS110301L	12-45	2-2
FS108256	16-4	3-3	FS110301L	12-45	2-6
FS108256	16-7	2-23	FS110301L	12-45	3-2

Manufacturers' Part or Dwg numbers	Chapter 2-sub-para	Fig & item
FS110301L	12-45	3-6
FS110301L	12-45	3-10
FS110301L	12-45	3-13
FS110301L	12-45	3-20
FS110301ML	3-1	2-10(1)
FS110301ML	3-1	2-10(2)
FS112301P	4-3	3-14
FS112301P	4-4	3-14
FS112301P	4-5	3-12
FS112401L	1-11	1-5(2)
FS112401L	2-2	2-3
FTC1084	3-7	1-1
FTC1311	2-3	2-2(1)
FTC1311	2-3	3-17(1)
FTC1311	2-3	4-13(1)
FTC1368	7-4	1-2
FTC1368	7-5	1-3
FTC1368	7-5	2-3
FTC1381	7-5	1-1
FTC1441	2-2	3-20
FTC1488	2-5	1-5
FTC1741	3-7	1-3(1)
FTC1823	3-7	1-3(2)
FTC2005	2-3	2-10(1)
FTC2005	2-3	4-14(1)
FTC2385	2-4	1-7
FTC2392	2-2	3-4
FTC2396	2-3	2-4
FTC2396	2-3	3-6
FTC2396	2-3	3-NI14
FTC248	2-4	1-3
FTC2582	2-4	1-11
FTC2687	2-2	3-19
FTC2725	2-4	1-8(1)
FTC2737	2-3	1-11
FTC2827	3-7	1-8
FTC2882	4-3	6-4
FTC2885	2-5	1-22
FTC2957	2-1	1-4(1)
FTC3154	4-3	6-15
FTC3154	4-3	7-1

Manufacturers' Part or Dwg numbers	Chapter 2-sub-para	Fig & item
FTC317	2-4	1-2(1)
FTC3178	3-1	2-18
FTC3268	4-4	4-4
FTC3270	4-4	5-1(1)
FTC3271	4-4	5-1(2)
FTC3276	4-3	5-12
FTC3299	7-5	1-13
FTC3370	2-5	1-18
FTC3371	2-3	4-11
FTC3382	2-2	1-5
FTC3382	2-5	1-23
FTC3387	2-2	3-13
FTC3391	2-4	1-12(1)
FTC3401	4-3	5-17
FTC3429	4-5	4-7
FTC3485	4-5	4-1
FTC3511	4-5	3-2
FTC3513	4-5	4-11(1)
FTC3515	4-5	4-11(2)
FTC3517	4-5	4-11(3)
FTC3519	4-5	4-11(4)
FTC3521	4-5	4-11(5)
FTC3581	2-5	1-2
FTC3582	2-5	1-17
FTC3583	2-5	1-21
FTC3584	2-3	2-5
FTC3584	2-3	3-5
FTC3584	2-3	3-NI13
FTC3584	2-3	4-9
FTC3586	4-3	4-6
FTC3586	4-4	4-8
FTC3586	4-5	4-4
FTC3587	2-2	3-26
FTC3627	3-7	1-7
FTC3646	4-3	5-13
FTC3647	4-3	6-8
FTC3648	4-3	6-19
FTC3648	4-5	5-4
FTC3650	4-4	5-4
FTC3674	3-6	1-17
FTC3675	3-9	1-1

Manufacturers' Part or Dwg numbers	Chapter 2-sub-para	Fig & item	Manufacturers' Part or Dwg numbers	Chapter 2-sub-para	Fig & item
FTC3696	2-3	1-1	FTC3857	4-4	4-12(3)
FTC3697	2-3	4-10	FTC3859	4-3	4-10(4)
FTC3698	3-6	1-15	FTC3859	4-4	4-12(4)
FTC3703	2-3	1-12(1)	FTC3861	4-3	4-10(5)
FTC3711	2-2	3-23	FTC3861	4-4	4-12(5)
FTC3713	2-2	3-25	FTC3863	4-3	4-10(6)
FTC3739	2-2	1-13(1)	FTC3863	4-4	4-12(6)
FTC3741	2-2	1-13(2)	FTC3865	4-3	4-10(7)
FTC3743	2-2	1-13(3)	FTC3865	4-4	4-12(7)
FTC3745	2-2	1-13(4)	FTC3867	4-3	4-10(8)
FTC3747	2-2	1-13(5)	FTC3867	4-4	4-12(8)
FTC3749	2-2	1-13(6)	FTC3869	4-3	3-7(1)
FTC3751	2-2	1-13(7)	FTC3869	4-4	3-7(1)
FTC3753	2-2	1-13(8)	FTC3871	4-3	3-7(2)
FTC3755	2-2	1-13(9)	FTC3871	4-4	3-7(2)
FTC3757	2-2	1-13(10)	FTC3873	4-3	3-7(3)
FTC3759	2-2	1-13(11)	FTC3873	4-4	3-7(3)
FTC3761	2-2	1-13(12)	FTC3875	4-3	3-7(4)
FTC3763	2-2	1-13(13)	FTC3875	4-4	3-7(4)
FTC3765	2-2	1-13(14)	FTC3877	4-3	3-7(5)
FTC3767	2-2	1-13(15)	FTC3877	4-4	3-7(5)
FTC3769	2-2	1-13(16)	FTC3879	4-3	3-7(6)
FTC3771	2-2	1-13(17)	FTC3879	4-4	3-7(6)
FTC3773	2-2	1-13(18)	FTC3881	4-3	3-7(7)
FTC3775	2-2	1-13(19)	FTC3881	4-4	3-7(7)
FTC3777	2-2	1-13(20)	FTC3883	4-3	3-7(8)
FTC3779	2-2	1-13(21)	FTC3883	4-4	3-7(8)
FTC3781	2-2	1-13(22)	FTC3885	4-3	3-7(9)
FTC3783	2-2	1-13(23)	FTC3885	4-4	3-7(9)
FTC3785	2-2	1-13(24)	FTC3887	4-3	3-7(10)
FTC3787	2-2	1-13(25)	FTC3887	4-4	3-7(10)
FTC382	3-7	1-2(1)	FTC3889	4-3	3-7(11)
FTC3847	2-4	1-9(1)	FTC3889	4-4	3-7(11)
FTC3848	2-2	1-1(1)	FTC3891	4-3	3-7(12)
FTC3850	2-4	1-10	FTC3891	4-4	3-7(12)
FTC3852	3-8	1-25	FTC3893	4-3	3-7(13)
FTC3853	4-3	4-10(1)	FTC3893	4-4	3-7(13)
FTC3853	4-4	4-12(1)	FTC3895	4-3	3-7(14)
FTC3855	4-3	4-10(2)	FTC3895	4-4	3-7(14)
FTC3855	4-4	4-12(2)	FTC3915	2-6	1-16
FTC3857	4-3	4-10(3)	FTC3921	2-2	2-1

Manufacturers' Part or Dwg numbers	Chapter 2-sub-para	Fig & item
FTC3951	2-3	4-15(1)
FTC3953	2-3	4-15(2)
FTC3955	2-3	4-15(3)
FTC3957	2-3	4-15(4)
FTC3959	2-3	4-15(5)
FTC3961	2-3	4-15(6)
FTC3963	2-3	4-15(7)
FTC3965	2-3	4-15(8)
FTC3967	2-3	4-15(9)
FTC3969	2-3	4-15(10)
FTC3975	2-2	3-27
FTC3975	2-5	1-20
FTC4021	2-2	3-15
FTC4036	3-8	1-24
FTC4037	3-8	1-6
FTC4056	2-2	1-10
FTC4095	3-9	1-16
FTC4108	2-2	1-4
FTC4108	2-5	1-24
FTC4112	2-2	1-8
FTC4131	2-2	1-2
FTC4171	2-3	2-8
FTC4171	2-3	3-4
FTC4171	2-3	3-NI12
FTC4171	2-3	4-7
FTC4185	3-1	2-8
FTC4198	4-2	2-1
FTC4206	2-2	3-9
FTC4210	4-3	3-4
FTC4210	4-4	3-4
FTC4210	4-5	3-4
FTC4296	2-2	1-14(1)
FTC4298	2-2	1-14(2)
FTC4300	2-2	1-14(3)
FTC4302	2-2	1-14(4)
FTC4304	2-2	1-14(4)
FTC4306	2-2	1-14(6)
FTC4308	2-2	1-14(7)
FTC4310	2-2	1-14(8)
FTC4312	2-2	1-14(9)
FTC4314	2-2	1-14(10)

Manufacturers' Part or Dwg numbers	Chapter 2-sub-para	Fig & item
FTC4316	2-2	1-14(11)
FTC4318	2-2	1-14(12)
FTC4320	2-2	1-14(13)
FTC4322	2-2	1-14(14)
FTC4324	2-2	1-14(15)
FTC4326	2-2	1-14(16)
FTC4424	7-5	2-2(1)
FTC4425	7-5	2-2(2)
FTC4443	4-2	3-1
FTC4449	2-2	3-11
FTC4465	7-5	2-11
FTC4483	2-2	3-24
FTC4510	2-6	1-2
FTC4522	2-2	3-1
FTC4588	2-5	1-1
FTC4596	2-2	1-6
FTC4596	2-5	1-3
FTC4655	4-3	1-NI2
FTC4656	4-3	1-1
FTC4657	4-5	1-1
FTC4658	4-3	2-1
FTC4659	4-5	2-1
FTC4785	4-3	7-2
FTC4785	4-4	5-9
FTC4785	4-5	5-9
FTC4838	7-4	1-3(1)
FTC4839	7-4	1-3(2)
FTC4851	4-5	3-9
FTC4866	3-1	2-16(2)
FTC4889	7-3	1-14
FTC4889	7-3	2-NI17
FTC4889	7-3	3-NI17
FTC4939	3-5	1-5
FTC4939	3-5	1-NI11
FTC4939	3-5	2-7
FTC4940	3-5	1-4
FTC4941	3-5	2-8
FTC4942	3-5	2-9
FTC4962	3-3	1-1(2)
FTC4978	2-4	1-4
FTC4982	2-4	1-1(1)

Manufacturers' Part or Dwg numbers	Chapter 2- sub-para	Fig & item	Manufacturers' Part or Dwg numbers	Chapter 2- sub-para	Fig & item
FTC4989	2-3	4-1(1)	FTC5258	4-3	3-11
FTC4990	2-3	4-2	FTC5258	4-4	3-11
FTC4991	2-2	3-8	FTC5268	4-3	6-17
FTC4992	2-3	2-7	FTC5268	4-4	5-6
FTC4992	2-3	3-3	FTC5268	4-5	5-6
FTC4992	2-3	3-NI11	FTC5287	2-3	1-12(2)
FTC4992	2-3	4-6	FTC5288	2-3	4-1(2)
FTC4996	4-5	5-1(1)	FTC5297	4-3	6-1(1)
FTC4997	4-5	5-1(2)	FTC5298	4-3	6-1(2)
FTC4998	4-4	5-5	FTC5303	2-3	1-NI4
FTC4998	4-5	5-5	FTC5303	2-3	1-NI6
FTC50010	2-2	3-14	FTC5306	4-4	1-1
FTC5013	3-2	1-NI15	FTC5307	4-4	2-1
FTC5018	2-3	3-18	FTC5371	2-3	1-NI3
FTC5018	2-3	4-8	FTC5394	4-6	2-8
FTC5019	2-3	2-3	FTC5395	4-6	1-1
FTC5019	2-3	3-7	FTC5395	4-6	2-1
FTC5019	2-3	3-NI15	FTC5396	4-6	1-8
FTC5037	2-3	2-9(1)	FTC5399	4-3	4-1
FTC5038	2-3	2-1(1)	FTC5399	4-4	4-1
FTC5041	2-3	3-8	FTC5413	4-3	3-15
FTC5043	2-3	4-4	FTC5413	4-4	3-15(2)
FTC5046	2-3	1-9(1)	FTC5413	4-5	3-13
FTC5070	2-3	4-12	FTC5414	4-3	7-14(2)
FTC5089	3-3	1-1(1)	FTC5414	4-5	5-17(2)
FTC5099	3-7	1-2(3)	FTC5421	3-1	1-10(1)
FTC5100	2-3	2-6	FTC5422	3-1	1-10(2)
FTC5101	2-3	3-2	FTC5422	3-1	1-13(3)
FTC5101	2-3	3-NI10	FTC5427	3-1	1-13(2)
FTC5102	2-3	4-5	FTC5436	3	1-NI2
FTC5119	2-2	1-12	FTC56	4-3	6-16
FTC5120	2-5	1-4	FTC726	3-6	1-3(1)
FTC5199	2-1	1-9(1)	FTC728	3-6	1-3(2)
FTC5200	2-1	1-6(1)	FTC730	3-6	1-3(3)
FTC5202	2-1	1-10	FTC732	3-6	1-3(4)
FTC5207	3-2	1-1	FTC734	3-6	1-3(5)
FTC5207	3-2	1-NI8	FTC736	3-6	1-3(6)
FTC5218	2-1	1-1	FTC738	3-6	1-3(7)
FTC5241	4-3	7-6	FTC740	3-6	1-3(8)
FTC5241	4-4	5-13	FTC742	3-6	1-3(9)
FTC5241	4-5	5-13	FTC744	3-6	1-3(10)

Manufacturers' Part or Dwg numbers	Chapter 2-sub-para	Fig & item	Manufacturers' Part or Dwg numbers	Chapter 2-sub-para	Fig & item
FTC746	3-6	1-3(11)	FY110047L	1-13	1-18
FTC748	3-6	1-3(12)	FY110047L	8-4	1-6
FTC750	3-6	1-3(13)	GG106251L	5-1	3-13
FTC752	3-6	1-3(14)	GG106251L	11-32	6-5
FTC754	3-6	1-3(15)	GG108251L	5-1	3-10
FTC756	3-6	1-3(16)	GG108251L	6-3	1-7
FTC758	3-6	1-3(17)	GM 12-12	16-6	11-NI24
FTC760	3-6	1-3(18)	GS110501	2-6	1-NI17
FTC762	3-6	1-3(19)	HAD132740 RPI	14-1	1-1
FTC764	3-6	1-3(20)	HAD132750 RPI	14-1	1-NI29
FTC766	3-6	1-3(21)	HAM4301L	11-12	1-9
FTC768	3-6	1-3(22)	HAM4301L	11-23	1-44
FTC770	3-6	1-3(23)	HBA106790	16-5	1-18
FTC772	3-6	1-3(24)	HCA106410	16-5	1-19
FTC774	3-6	1-3(25)	HHD102280	14-1	1-4
FTC776	3-6	1-3(26)	HHD102290	14-1	1-NI32
FTC861	4-3	6-18	HLD103500 LOY	14-2	1-NI12
FTC902	7-4	1-1	HLD103510 LOY	14-2	2-NI7
FTC942	4-3	7-4	HLF105450 LOY	14-2	2-NI9
FTC942	4-4	5-11	HLW100000 LOY	14-2	2-NI8
FTC942	4-5	5-11	HVA101600	14-2	1-NI18
FTC943	4-3	7-14(1)	HVB100810	14-2	1-NI19
FTC943	4-5	5-17(1)	HWU100060	14-2	4-8
FTP8030	10-1	1-3(1)	IAB100030	3	1-NI5
FV2239942	16-3	1-2	IAB100030	3	1-NI7
FV5000010LOY	12-16	2-NI11	IAB100080	3	1-NI4
FV534864	11-4	1-1(2)	IAB100100	3	1-1
FX106046	10-12	5-27	IAB500101	3	1-NI6
FX106046	10-12	8-22	ICB500030	3-1	1-1
FX108046	1-6	1-17	ICF100010	3-10	1-6
FX108047L	1-22	1-12	ICG100040	3-1	2-1
FX108047L	1-22	2-21	ICN100000	3-5	1-NI10
FX108047L	1-22	3-21	ICV100000	3-3	1-2(1)
FX110047L	1-5	2-7(1)	ICV100000	3-3	1-2(2)
FX110047L	10-12	3-12	ICW100010	3-10	1-4
FX112041L	12-2	1-5	ICW100050	3-10	1-2
FX112041L	12-2	2-15	ICW500020	3-10	1-3
FX112041L	16-3	1-6	IEC100020	3-5	1-NI9
FY106046	11-31	9-17	IED500060	3-4	1-1
FY110046	12-31	3-7	IEE100050	3-7	1-4(1)
FY110046	12-31	4-7	IEE100050	3-7	1-4(2)

Manufacturers' Part or Dwg numbers	Chapter 2-sub-para	Fig & item	Manufacturers' Part or Dwg numbers	Chapter 2-sub-para	Fig & item
IEH000120	3-4	1-3	IPK100050	12-35	3-NI8
IEJ100010	3-4	1-5(2)	IPK100050	12-35	4-3
IEJ100030	3-4	1-5(3)	IPK100060	12-35	3-2
IEJ100050	3-4	1-5(4)	IPK100060	12-35	3-NI7
IEJ100070	3-4	1-5(5)	IPK100070	12-35	3-4
IEJ100090	3-4	1-5(6)	IPK100070	12-35	3-NI9
IEJ100110	3-4	1-5(7)	IPK100090	16-5	1-4
IEJ100130	3-4	1-5(8)	IPK100100	13-6	2-5
IEJ100150	3-4	1-5(9)	IPK100110	13-6	2-6
IEJ100170	3-4	1-5(10)	IPK100120	16-5	1-5
IEJ100190	3-4	1-5(11)	IPK100130	16-5	1-7
IEJ100210	3-4	1-5(12)	IPK100140	16-5	1-8
IEJ100230	3-4	1-5(13)	IPK100170	12-22	1-8
IEJ100250	3-4	1-5(14)	IPL100000	12-31	2-1
IEJ100270	3-4	1-5(15)	IPM100000	12-31	2-2
IEJ100290	3-4	1-5(16)	IPM100010	12-23	1-3
IEJ100310	3-4	1-5(17)	IPM100010	12-23	2-3
IEJ100330	3-4	1-5(18)	IPM100010	12-30	1-15
IEJ100350	3-4	1-5(19)	IPM100010	12-30	2-15
IEJ100370	3-4	1-5(20)	IPM100020	12-34	1-16
IEJ100390	3-4	1-5(21)	IPM100040	12-32	1-1(1)
IEQ100000	3-7	1-2(2)	IPM100070	16-5	1-20
IGM100020	3-6	1-21(2)	IPM100080	16-5	1-11
IPC100000	11-23	1-1	IPN100000	12-31	2-5
IPC100010	10-13	8-1	IPN100020	1-22	2-23(2)
IPC100010	11-24	1-18	IPN100040	12-35	3-17
IPC100020	11-21	2-1	IPP100010	11-24	1-23
IPC100030	11-31	8-1	IPP100030	12-31	5-3
IPC100040	11-31	8-2	IPP100100	14-2	4-14
IPD100000	11-23	1-48	IPP100110	14-2	4-13
IPF100000	12-31	4-4	IPP100120	10-12	6-17
IPF100010	12-31	3-4	IPP100120	10-12	7-28
IPF100030	14-2	3-2(2)	IPQ100000	11-9	1-1(2)
IPG100000	11-31	3-1(2)	IPR100000	12-35	1-1
IPH100000	12-32	1-14	IPR100000	16-4	5-1
IPH100010	12-32	1-13	IPR100010	10-12	2-14
IPK100020	16-5	1-10	IPS100000	11-32	2-17
IPK100030	12-30	1-14	IPS100000	11-32	7-12
IPK100030	12-30	2-14	IPS100000	16-5	1-22
IPK100040	12-35	3-10	IPS100010	16-5	1-12
IPK100050	12-35	3-3	IPS100030	11-16	2-3

Manufacturers' Part or Dwg numbers	Chapter 2-sub-para	Fig & item
IPS100030	11-16	3-3
IPS100040	16-5	1-25
IPT100010	16-5	1-3
IPT100050	16-5	1-2
IPT100070	12-35	3-5
IPT100070	12-35	3-NI11
IPT100070	12-35	4-6
IPT100080	16-5	1-28
IPU100030	11-5	2-4
IPU100080	10-12	1-18
IPU100120	10-12	8-16
IPU100130	10-12	1-27
IPU100140	10-12	5-21
IPU100150	10-12	5-NI20
IPU100150	12-9	1-19
IPU100160	11-31	8-NI25
IPU100160	11-31	13-NI54
IPV100020	12-35	3-NI6
IPV100030	12-35	3-1
IPX100000	11-31	9-1(2)
IPX100000	11-31	9-2(2)
IPX100000	11-31	9-3(2)
IPX100000	11-31	9-4(2)
IPX100000	11-31	9-5(2)
IPX100000	11-31	9-8(2)
IPX100000	11-31	9-NI9
IPX100010	11-31	9-6(2)
IPX100010	11-31	9-NI10
IPX100020	11-31	9-7(2)
IPX100040	10-13	8-3
IPX100050	11-31	10-NI7
IPX100050	11-31	10-NI10
IPX100060	11-31	10-NI9
IPX100070	11-31	10-NI8
IQB100000	12-37	1-12
IQC100000	12-37	1-13
IQD100010	12-31	1-42
IQE100000	12-31	1-28
IQE100010	11-11	2-24
IQF100010	11-14	1-1(2)
IQG100010	11-31	1-37(2)

Manufacturers' Part or Dwg numbers	Chapter 2-sub-para	Fig & item
IQG100020	11-31	1-36(2)
IQG100030	11-31	8-15
IQG100040	11-31	8-12
IQG100050	11-31	8-13
IQG100060	11-31	8-14
IQG100070	11-31	8-10
IQG100080	11-31	8-11
IQG100090	11-31	8-17
IQI100010	10-12	5-28
IQJ100030	10-12	7-23
IQL100000	11-23	1-6
IQL100010	11-23	1-3
IQM100000	11-5	2-5
IQN100000	12-33	1-6
IQN100010	10-10	1-3
IQN100020	10-13	6-11
IQQ100000	10-10	1-1
IQP100020	12-31	4-12
IQS100000	12-31	3-5
IQS100000	12-31	4-5
IQT100000	12-31	3-8
IQU100000	12-32	1-10
IQV100000	12-31	4-3
IQV100010	12-31	3-3
IQZ100000	12-33	1-16
IRB100010	10-12	1-1
IRC100030	10-12	6-1
IRE100000	16-5	1-29
IRF100000	10-12	2-16
IRG100050	10-12	3-6
IRG100070	10-12	3-1
IRG100090	10-12	2-11
IRG100100	10-12	6-6
IRH100000	10-12	5-2
IRH100010	10-12	5-1
IRH100040	10-12	4-7
IRK100000	10-12	8-3
IRK100010	10-12	8-4
IRL100000	10-12	8-15
IRM100000	12-44	2-NI5
IRM100020	12-44	1-NI6

Manufacturers' Part or Dwg numbers	Chapter 2-sub-para	Fig & item	Manufacturers' Part or Dwg numbers	Chapter 2-sub-para	Fig & item
IRM100020	12-44	2-NI6	IYP100030	10-12	8-6
IRM100030	12-44	1-NI5	IYQ100000	12-24	1-NI19
IRN100000	8-9	1-4	IYR100000	3-1	2-28(3)
IRN100000	10-12	5-10	IYR100010	3-1	2-10(3)
IRN100030	10-12	7-18	IYS100000	12-29	3-29(2)
IRO100000	11-31	8-7	IYS100010	12-37	1-14
IRP100000	10-12	2-15	IYS100020	12-37	1-15
IRP100010	10-12	1-17	IYX100010	11-30	2-4
IRQ100000	10-12	3-5	IYX100010	11-30	2-6
IRU100000	11-16	4-1	IYX100010	11-30	2-12
IRX100000	16-5	1-31	IYX100020	11-30	2-2
IRX100010	16-5	1-32	IYX100020	11-30	2-11
IRY100000	16-5	1-33	IZB100000	10-12	8-7
IRZ100000	6-4	1-12(3)	IZM100000	12-44	3-5
IYA100000	10-12	5-15	IZN100000	12-33	1-10
IYA100010	10-12	5-16	IZN100000	14-2	4-12
IYB100000	12-21	1-NI41	IZS100000	10-12	4-2
IYB100000	12-21	2-NI41	IZS100010	10-12	5-9
IYC100000	10-12	6-7	IZS100020	10-12	5-7
IYC100000	10-12	7-14	IZS100030	10-12	5-3
IYC100020	10-12	1-11	J11185-004	11-30	1-22
IYC100020	10-12	1-16	J11185-004	11-30	2-23
IYC100020	10-12	2-10	JAE000030	12-6	2-5
IYC100030	10-12	3-3	JAE100130	8-8	3-3
IYC100030	10-12	3-7	JDL000030	10-8	1-6
IYC100070	10-12	5-17	JEC102960	10-6	1-1(3)
IYC100080	10-12	5-19	JFC102290	10-6	3-NI9
IYC100090	10-12	3-4	JGC100420	10-6	2-2(3)
IYF100000	12-43	1-6	JHB100780	10-12	5-8
IYF100010	12-30	1-11	JHB100800	10-12	5-12
IYF100010	12-30	2-11	JJC100620	10-12	4-1
IYF100040	10-12	6-11	JJH100030	10-12	4-6
IYF100040	10-12	7-16	JJH100040	10-12	4-5
IYG100000	12-31	3-6	JJH100050	10-12	4-3
IYG100000	12-31	4-6	JJH100060	10-12	4-4
IYH100020	12-34	1-17	JJH100070	10-12	4-8
IYH100030	11-5	2-6	JKB000080	10-8	1-8(1)
IYN100000	16-5	1-30	JKB100450	10-8	1-8(2)
IYP100000	12-31	3-9	JMT100000	10-13	7-2
IYP100010	11-31	7-12	JOA100080	10-13	8-5
IYP100010	11-31	8-18	JQB101740	10-13	6-4

Manufacturers' Part or Dwg numbers	Chapter 2-sub-para	Fig & item
JQB101780	10-13	6-1
JQB101850	10-13	6-2
JQD100470	10-13	6-7
JQI100060	10-13	6-12
JQL100100	10-13	8-7
JQL100110	10-13	8-8
JRB101040	10-13	1-1
JRF100640	10-13	2-2
JRJ100700	10-13	2-1
JRP100070	10-13	1-2
JTB100350	10-13	3-1
JUE110210	10-13	4-5
JUE110220	10-13	6-5
JUF102780	10-13	4-13
JUF102790	10-13	4-12
JUF102800	10-13	4-11
JUF102810	10-13	4-10
JUF102820	10-13	4-9
JUF102830	10-13	4-8
JUF102840	10-13	4-1
JUF102850	10-13	4-2
JUF102860	10-13	4-3
JUF102870	10-13	4-4
JUF102880	10-13	4-6
JUF102890	10-13	4-7
JUF102900	10-13	6-16
JUK100050	10-13	4-17
JUK100060	10-13	4-18
JUK100070	10-13	4-19
JUP100290	10-13	6-9
JUU100670	10-13	5-2
JUU100720	10-13	6-10
K315091	12-25	2-24
KAH500060	15-4	1-2
KAH500060	15-4	2-2
KAJ100571	15-4	1-1
KBQ100000	15-4	1-5
KBQ100000	15-4	2-NI7
KHW100010	4-11	1-10
KVB100410	12-1	4-13
KVB100410	12-1	4-NI17

Manufacturers' Part or Dwg numbers	Chapter 2-sub-para	Fig & item
KVB100420	12-1	4-3
KVB100420	12-1	4-NI6
KVB100460	12-1	4-12
KVB100470	12-1	4-NI16
KVB100480	12-1	4-NI20
KVB500060	12-1	1-2
KVB500060	12-1	2-2
KVB500060	12-1	3-2
KVD100240	12-1	3-1
KVD100660	12-1	4-1
KVD100670	12-1	4-NI4
KVD100910	12-1	2-1(1)
KVD500060	12-1	2-2
KVF100160	12-1	4-2
KVF100170	12-1	4-NI5
KVU101360	12-1	4-14
KVU101360	12-1	4-NI18
KVU101370	12-1	4-NI15
KVU101370	12-1	4-NI19
KVU101450	12-1	4-NI11
KVU101460	12-1	4-7
KVU101470	12-1	4-NI8
KVU101480	12-1	4-9
KVU101490	12-1	4-NI10
KVU101500	12-1	4-21
KVU101510	12-1	4-NI22
KVU101520	12-1	4-23
KVU101530	12-1	4-NI24
KVU101540	12-1	4-25
KVU101550	12-1	4-NI27
KVU101560	12-1	4-NI26
KVU101570	12-1	4-NI28
KVU101580	12-1	4-29
KVU101590	12-1	4-NI30
KYF500070	12-1	1-5
KYF500070	12-1	2-5
KYF500070	12-1	3-5
LBB109560	1	1-1(2)
LBB111620	1	1-1(3)
LC026B-4	16-6	13-30
LC067K3	16-6	13-12

Manufacturers' Part or Dwg numbers	Chapter 2-sub-para	Fig & item	Manufacturers' Part or Dwg numbers	Chapter 2-sub-para	Fig & item
LC095J-11	16-6	11-16	LR2420003A	12-41	2-NI8
LE 055DE	16-6	12-22	LR2420004A	12-41	2-NI9
LFB500050	1-2	1-2	LR2420005A	12-41	2-NI10
LGJ100880	1-8	1-2(2)	LR2420007A	12-41	2-NI11
LHH100660	1-2	1-9	LR2420008A	12-41	2-NI12
LHL-375A-2	16-6	11-NI21	LSB102610	1-4	1-1
LHP100860	1-5	2-2	LSB102610	1-4	1-NI3
LHV100150	1-5	2-8 (2)	LSF100040L	1-4	1-NI4
LJC100270	1-9	2-14	LUF100430	1-1	1-15(1)
LKC102590	1-17	1-NI5	LUF100430	1-1	1-15(2)
LLH500170	1-10	1-6	LVB500200	1-8	1-12(1)
LLH500190	1-10	1-11	LVB500210	1-8	1-12(2)
LLH500200	1-10	1-13	LVB500220	1-8	1-12(3)
LLH500200	8-8	2-11	LVB500230	1-8	1-12(4)
LLO100000	1-10	1-9	LYH100500	1-5	2-7 (2)
LR003730	11-12	1-3(4)	LYP000050L	1-17	1-19
LR003730	11-23	1-43(4)	LYQ100050	2-2	3-NI2
LR003731	11-11	3-2(2)	LYQ100090	2-2	1-11
LR003731	11-12	1-3(5)	MJN100910	1-16	2-1(1)
LR003731	11-23	1-43(5)	MJN100910	1-16	2-1(2)
LR016765	12-18	1-2	MJQ100100	1-16	1-NI8
LR017960	7-5	1-2(1)	ML106015	8-7	2-14(2)
LR017961	7-5	1-2(2)	MLH100410	8-2	1-5(1)
LR024825	12-22	2-4	MLH100410	8-2	1-5(2)
LR029615	12-13	1-NI11	MLH100410	8-2	2-5(1)
LR032944	12-21	1-9	MLH100410	8-2	2-5(2)
LR032963	12-40	1-NI12	MRC1813	14-2	2-4
LR032964	12-40	1-NI13	MRC1813	14-2	2-NI10
LR032965	12-40	3-NI15	MRC1979	12-39	1-7(1)
LR033004	12-1	1-12(2)	MRC1980	12-16	3-38
LR033004	12-1	2-12(2)	MRC4037	12-13	2-16
LR033004	12-1	3-12(2)	MRC4473	12-41	1-2
LR033005	12-1	1-12(1)	MRC4473	12-41	3-2
LR033005	12-1	2-12(1)	MRC4522	11-31	1-41
LR033005	12-1	3-12(1)	MRC4619	12-41	1-9
LR033037	4-10	1-1	MRC4619	15-3	1-17
LR033038	4-13	1-1	MRC5153	12-10	1-27
LR035359	5-1	2-16	MRC5153	12-10	2-27
LR036310	12-16	2-1	MRC5153	12-10	3-25
LR041260	4-12	1-6	MRC5525	11-9	1-6
LR041260	4-12	2-6	MRC5525	11-31	2-6

Manufacturers' Part or Dwg numbers	Chapter 2-sub-para	Fig & item
MRC5525	12-10	1-21
MRC5525	12-10	1-29
MRC5525	12-10	2-13
MRC5525	12-10	2-29
MRC5525	12-10	3-12
MRC5525	12-10	3-27
MRC5525	12-20	1-23
MRC5527	11-32	6-6
MRC5527	12-7	1-4
MRC5527	12-7	1-9
MRC5527	12-8	1-4
MRC5527	12-20	1-8
MRC5527	16-4	4-12
VYF500100	12-18	1-7
VYF500100	12-18	1-19
MRC5757	12-18	1-11
MRC5854	11-31	3-2
MRC6027	12-21	7-6(1)
MRC6028	12-21	7-6(2)
MRC6051	12-13	1-5
MRC6052	12-13	1-NI11
MRC6052	12-13	1-NI17
MRC6270	12-12	2-17
MRC7253	12-5	1-6
MRC7281	10-8	1-5
MRC7283	13-1	5-14(2)
MRC8225	11-30	1-5
MRC8225	11-30	2-8
MRC8377	10-6	1-14
MRC8378	10-6	1-13
MRC8378	12-41	2-NI6
MRC8388	12-9	3-8
MRC8420	12-22	5-1(1)
MRC8491	11-31	1-26
MRC8499	11-31	3-35
MRC8524	14-4	1-1
MRC8626	12-7	1-2
MRC8626	12-8	1-13
MRC8626	12-29	3-35
MRC8626	12-30	1-6
MRC8626	12-30	2-6

Manufacturers' Part or Dwg numbers	Chapter 2-sub-para	Fig & item
MRC8642	10-6	1-12
MRC8717	10-6	1-15
MRC9043	11-31	1-43
MRC9244	12-12	2-2(1)
MRC9377	12-13	2-20(1)
MRC9378	12-13	2-20(2)
MRC9417	12-17	1-8(1)
MRC9420	12-6	1-2
MRC9423	11-31	1-33
MRC9431	12-17	1-15
MRC9431	12-17	3-3
MRC9438	12-10	1-19
MRC9438	12-10	2-11
MRC9438	12-10	3-10
MRC9570	7-6	1-10(1)
MRC9571	7-6	1-10(2)
MRC9833	12-30	3-13
MRC9833	12-30	4-13
MRC9922	10-6	3-21
MRC9998	10-6	1-19
MSO100020	1-16	1-13
MSP0111	16-7	2-13
MSP0112	16-7	3-3
MSP0113	16-7	3-1
MSP0114	16-7	2-NI10
MSP0115	16-7	2-11
MSP0116	16-7	2-12
MSP0117	16-7	2-2
MSP0118	16-7	2-3
MSP0119	16-7	2-5
MSP0120	16-7	2-NI6
MSP0121	16-7	2-7
MSP0122	16-7	2-8
MSP0124	16-7	2-NI9
MSP0125	16-7	3-2
MSP100980	1-13	1-9(2)
MTC1042	12-16	3-44
MTC1078	5-1	3-4
MTC1382	5-1	3-1
MTC1650	6-4	1-9
MTC2103	11-31	7-4

Manufacturers' Part or Dwg numbers	Chapter 2-sub-para	Fig & item	Manufacturers' Part or Dwg numbers	Chapter 2-sub-para	Fig & item
MTC2106	12-20	1-2(1)	MTC5212	12-14	2-13(1)
MTC2107	12-20	1-2(2)	MTC5458	13-1	3-7(1)
MTC2224	12-20	1-3(1)	MTC5459	13-1	3-7(2)
MTC2225	12-20	1-3(2)	MTC5536	12-17	1-11(1)
MTC2640	13-1	5-10	MTC5608	12-19	1-2(1)
MTC2805	10-6	3-16	MTC5609	12-19	1-2(2)
MTC2808	13-1	3-1	MTC5760	10-6	3-24
MTC2827	13-1	5-1(2)	MTC5760	10-6	3-26
MTC2864	12-14	1-2(1)	MTC5851	13-1	1-22
MTC2864	12-14	2-2(1)	MTC5851	13-1	2-16
MTC3000	12-40	1-3(1)	MTC6006	10-6	3-27
MTC3001	12-40	1-3(2)	MTC6007	10-6	3-28
MTC3032	14-4	3-13	MTC6080	13-1	5-2(2)
MTC3042	14-4	3-1	MTC6115	11-22	1-15
MTC3051	12-19	1-11(2)	MTC6142	13-1	1-19(2)
MTC3051	14-4	3-5(1)	MTC6143	13-1	1-19(1)
MTC3052	12-19	1-11(1)	MTC6194	10-6	3-22
MTC3052	14-4	3-5(2)	MTC6206	12-15	4-NI31
MTC3063	11-31	1-28	MTC6207	12-15	4-3
MTC3203	12-30	3-1	MTC6208	12-15	4-NI36
MTC3203	12-30	4-1	MTC6209	12-15	4-7
MTC3523	13-1	5-2(1)	MTC6210	12-15	4-NI37
MTC3557	12-30	3-9	MTC6211	12-15	4-8
MTC3557	12-30	3-14	MTC6214	12-15	4-NI47
MTC3557	12-30	4-9	MTC6215	12-15	4-18
MTC3557	12-30	4-14	MTC6221	12-15	4-9
MTC3611	6-4	1-4	MTC6221	12-15	4-NI38
MTC3705LOY	13-1	5-13	MTC6222	12-15	4-19
MTC3801	5-1	2-2	MTC6222	12-15	4-NI48
MTC3874	12-40	1-2	MTC6223	12-15	4-25
MTC4049	11-31	1-35	MTC6223	12-15	4-NI54
MTC4164	12-22	2-5	MTC6276	12-15	4-NI42
MTC4220	12-11	2-2	MTC6278	12-15	4-13
MTC4290	12-16	5-2	MTC6376	12-39	1-1
MTC4384	12-19	1-1(1)	MTC6382	10-8	1-4
MTC4385	12-19	1-1(2)	MTC6504	12-17	4-1
MTC4771	5-1	3-8	MTC6505	12-17	4-NI5
MTC4771	10-12	2-6	MTC6827	12-11	1-16
MTC4771	10-12	5-25	MTC6871	13-1	5-23
MTC5083	12-39	1-5(1)	MTC6872	12-7	1-12
MTC5212	12-14	1-13(1)	MTC7549	12-15	4-27

Manufacturers' Part or Dwg numbers	Chapter 2-sub-para	Fig & item
MTC7549	12-15	4-NI56
MTC7550	12-15	4-28
MTC7550	12-15	4-NI57
MTC7611	12-15	4-20
MTC7611	12-15	4-NI49
MTC7737	10-6	3-18
MTC7878	12-22	1-1(1)
MTC7879	12-22	1-1(2)
MTC8357	12-40	3-2(2)
MTC8358	12-40	3-2(1)
MTC9914	11-19	1-4
MTC9962	14-1	1-15
MTC9962	14-1	1-NI27
MTC9962	14-1	1-NI43
MTC9967	14-1	1-16
MTC9967	14-1	1-NI28
MTC9967	14-1	1-NI44
MTC9968	11-23	1-7
MTC9968	13-1	5-20
MUC1049	12-17	2-3
MUC1049	12-17	3-4
MUC1237	12-7	1-7
MUC1402	13-3	1-8
MUC1512	12-40	4-12
MUC1582	13-1	4-2
MUC1961	12-16	2-NI12
MUC1961	12-16	4-1
MUC2417	1-22	2-26
MUC2440	12-41	1-1
MUC2440	12-41	3-1
MUC2442	12-41	1-4
MUC2442	12-41	3-4
MUC2594	12-14	1-1
MUC2594	12-14	2-1
MUC3610	12-29	3-19
MUC3610	12-30	1-3
MUC3610	12-30	1-4
MUC3610	12-30	1-5
MUC3610	12-30	2-3
MUC3610	12-30	2-4
MUC3610	12-30	2-5

Manufacturers' Part or Dwg numbers	Chapter 2-sub-para	Fig & item
MUC3733	12-14	1-3
MUC3733	12-14	2-3
MUC3746	12-15	4-NI4
MUC3746	12-15	4-NI32
MUC3986	12-40	2-2(1)
MUC3987	12-40	2-2(2)
MUC4138	12-6	1-13
MUC4289	12-14	2-8
MUC4290	12-14	2-9
MUC4801	13-1	5-24
MUC6457	12-12	2-9
MUC6519	12-20	1-30
MUC6519	12-21	1-35
MUC6519	12-21	2-35
MUC7000	5-1	3-2
MUC7505	6-2	1-2(1)
MUC7506	6-3	1-10(1)
MUC7598	13-1	3-6(1)
MUC7599	13-1	3-6(2)
MUC7907	12-14	2-7
MUC7911	12-14	2-4(1)
MUC7912	12-14	2-4(2)
MUC7947	12-9	4-2
MUC7947	14-1	1-53
MUC8738	12-18	1-4(1)
MUC8739	12-18	1-4(2)
MUC8746	12-18	1-17
MUC8754	14-1	1-11
MUC8754	14-1	1-NI23
MUC8754	14-1	1-NI39
MUC9220	12-21	5-6
MVC100040	1-16	1-12
MVD100000	11-28	1-1(2)
MWC1691	12-5	1-5
MWC1736 1	2-17	3-1(1)
MWC1737	12-17	3-1(2)
MWC1820	12-20	1-19(1)
MWC1821	12-20	1-19(2)
MWC1898	12-15	2-6
MWC2129	12-20	1-31
MWC2129	12-21	1-34

Manufacturers' Part or Dwg numbers	Chapter 2-sub-para	Fig & item	Manufacturers' Part or Dwg numbers	Chapter 2-sub-para	Fig & item
MWC2129	12-21	2-34	MWC9917	12-10	2-6
MWC2139	12-39	2-6	MWC9918LCS	12-10	1-7
MWC2314	12-14	1-13(2)	MWC9918LCS	12-10	2-7
MWC2314	12-14	2-13(2)	MXC1394LUH	13-5	1-1
MWC2567	11-31	2-11	MXC1395LUH	13-5	1-2
MWC2567	12-6	1-9	MXC1790	12-16	2-NI8
MWC2567	12-12	2-NI21	MXC1790	12-16	4-2
MWC2938	12-20	1-28	MXC1848	11-17	1-11
MWC3136	7-6	1-12	MXC2047	12-16	4-10
MWC3320	12-20	1-26(1)	MXC2913	12-13	1-NI14
MWC3321	12-20	1-26(2)	MXC2932	12-13	1-15
MWC3339	12-12	1-1	MXC2932	12-13	1-31
MWC4712	12-16	1-2(1)	MXC3130PUB	12-30	1-8
MWC4746	12-15	4-NI29	MXC3130PUB	12-30	2-8
MWC4747	12-15	4-1	MXC4657	14-2	2-14
MWC4752	12-15	4-NI16	MXC5212	14-1	1-5
MWC4752	12-15	4-NI45	MXC5212	14-1	1-NI17
MWC4753	12-15	4-15	MXC5212	14-1	1-NI33
MWC4753	12-15	4-NI44	MXC6084 PMA	13-1	1-1
MWC4757	12-15	4-17	MXC6292LNF	15-3	2-15
MWC4757	12-15	4-NI46	MXC6338	12-9	3-7
MWC4790	12-15	4-NI41	MXC6412	12-40	4-1(1)
MWC4791	12-15	4-12	MXC6413	12-40	4-1(2)
MWC5759	12-16	2-NI10	MXC7264	14-4	4-4
MWC5759	12-16	4-7	MXC7846	12-14	1-4(2)
MWC6106 PCB	14-1	1-46	MXC7847	12-14	1-4(1)
MWC6450	12-16	2-NI9	MXC8157	11-21	3-11
MWC6450	12-16	4-3	MXC8157	11-21	4-13
MWC7635	14-1	1-NI40	MXC8285	12-15	2-1(1)
MWC7636	14-1	1-12	MXC8304	11-31	1-31
MWC7636	14-1	1-NI24	MXC8556	12-9	1-2
MWC8648	12-23	1-7	MXC8556	12-9	2-3
MWC8648	12-23	2-7	MXC8709	12-23	1-21
MWC9313	15-3	2-17	MXC8709	12-23	2-22
MWC9313	15-3	3-6	MXC9455	12-17	1-NI16
MWC9322	13-1	3-10	MXC9982	12-14	1-5
MWC9322	13-1	3-13	MXC9982	12-14	2-5
MWC9338 PMA	13-1	1-13(1)	MXC9983	12-14	1-6
MWC9339 PMA	13-1	1-13(2)	MXC9983	12-14	2-6
MWC9340	12-20	1-1	MYF100830	8-8	4-12
MWC9917	12-10	1-6	NA105011L	11-31	7-5

Manufacturers' Part or Dwg numbers	Chapter 2-sub-para	Fig & item
NA106011	11-31	3-13
NA106011	11-31	4-18
NA106011	11-31	8-8
NAD000180	1-24	1-1(2)
NAD500220	1-24	1-1(1)
NAI100000	1-24	1-2
NC112041	4-10	1-13
NC112041	4-13	1-9
NC112041	5-3	1-5
NC112041	5-3	1-15
NC112041	5-3	1-19
NC112041	5-3	1-37
NCD100090	1-8	1-13(2)
NH103041L	11-31	7-16
NH104041L	1-8	1-14
NH104041L	11-5	1-6
NH104041L	11-10	1-6
NH104041L	11-23	1-17
NH104041L	11-30	1-13
NH104044	13-1	1-8
NH105041	5-1	2-10
NH105041	8-2	1-13
NH105041	8-2	2-15
NH105041	12-41	1-8
NH105041L	10-1	1-10
NH105041L	11-3	2-34
NH105041L	11-13	1-9
NH105041L	11-13	2-9
NH105041L	11-26	2-10
NH105041L	11-31	3-7
NH105041L	12-16	5-6
NH105041L	12-22	1-5
NH105041L	13-1	1-37
NH105041L	13-1	5-29
NH106041L	2-6	1-5
NH106041L	6-1	1-7
NH106041L	7-3	1-8
NH106041L	7-3	2-9
NH106041L	7-3	3-9
NH106041L	10-4	1-3
NH106041L	10-5	1-5

Manufacturers' Part or Dwg numbers	Chapter 2-sub-para	Fig & item
NH106041L	10-6	1-11
NH106041L	10-10	1-19
NH106041L	11-11	1-3
NH106041L	11-11	1-18
NH106041L	11-20	1-7
NH106041L	11-20	1-12
NH106041L	11-28	3-6
NH106041L	11-31	1-15
NH106041L	11-31	1-25
NH106041L	11-31	3-12
NH106041L	11-31	7-23
NH106041L	11-31	8-26
NH106041L	12-1	3-20
NH106041L	12-12	1-6
NH106041L	12-12	2-6
NH106041L	12-16	4-6
NH106041L	12-17	3-6
NH106041L	12-21	5-10
NH106041L	12-21	7-10
NH106045	7-4	1-7
NH106047L	11-32	3-5
NH106047L	11-32	4-5
NH106047L	11-32	5-5
NH108041L	1-24	1-6
NH108041L	3-9	1-10
NH108041L	7-6	1-9
NH108041L	8-1	1-11
NH108041L	8-5	2-14
NH108041L	11-31	1-8
NH108041L	11-31	1-20
NH108041L	11-31	9-22
NH108041L	11-31	9-25
NH108041L	11-31	10-13
NH108041L	11-32	6-7
NH108041L	11-32	7-22
NH108041L	12-10	2-23
NH108041L	12-29	4-15
NH108041L	12-29	4-30
NH108041L	12-30	3-15
NH108041L	12-30	4-15
NH108044	12-12	2-15

Manufacturers' Part or Dwg numbers	Chapter 2-sub-para	Fig & item	Manufacturers' Part or Dwg numbers	Chapter 2-sub-para	Fig & item
NH604041L	6-2	1-17	NRC2089	11-17	1-12
NH604041L	12-16	3-6	NRC2383	1-8	1-31
NH604041L	12-16	3-18	NRC2652	8-6	1-4
NH604041L	12-16	3-30	NRC2744	7-6	1-2
NH605041L	4-9	1-8	NRC4251	7-3	1-5
NH605041L	4-9	2-8	NRC4251	7-3	2-6
NH605041L	4-9	3-8	NRC4251	7-3	3-6
NJ108061L	12-11	1-8	NRC4317	4-12	2-14
NK106081	12-9	1-16	NRC4317	4-12	3-14
NK106081	12-9	2-18	NRC4318	4-12	2-15
NN105011	11-17	1-8	NRC4318	4-12	3-15
NN105011	11-23	1-9	NRC4475	6-1	1-2
NN105011	11-31	5-6	NRC4515	4-8	1-6
NN105011	11-31	6-5	NRC4661	12-1	3-17
NN105011	11-31	7-20	NRC4693	12-20	1-12
NN105011L	10-12	7-27	NRC4693	12-21	6-8
NN105021	11-31	3-25	NRC4757	8-1	2-22
NN105021L	13-1	5-9	NRC4765	8-1	1-19
NN105021L	15-3	3-4	NRC4967	11-20	1-2
NN106011	10-4	3-6	NRC5220	6-1	1-3
NN106021	1-14	1-11	NRC5502	6-1	2-4
NN106021	10-12	6-16	NRC5602	4-12	1-10
NN106021	10-12	7-17	NRC5602	4-12	2-10
NN106021	10-12	8-11	NRC5602	4-12	3-10
NN106021	11-29	2-3	NRC5603	4-12	1-11
NN106021	11-32	3-9	NRC5603	4-12	2-11
NN106021	12-6	1-10	NRC5603	4-12	3-11
NN106021	12-12	2-12	NRC5627	12-4	1-10
NN106021	12-40	1-11	NRC5627	12-4	2-7
NN106021	12-40	2-11	NRC5674	4-13	1-2
NN106021	12-40	3-11	NRC5724	4-13	1-NI17
NN106021	12-40	4-11	NRC5886	12-4	2-2
NN108021	5-1	3-NI16	NRC6097	8-1	2-23
NN108021	8-5	1-15	NRC62	8-1	1-2
NN108021	10-6	1-7	NRC62	8-1	2-2
NN108021	11-4	1-11	NRC6372	4-9	2-5(2)
NN108021	11-31	9-27	NRC6389	4-12	3-13(1)
NN108021	11-31	10-15	NRC6658	4-13	1-11
NN108021	12-12	2-16	NRC6799	6-4	1-8
NRC2051	16-3	1-1	NRC6904	4-12	3-13(2)
NRC2089	8-8	4-10	NRC6951	12-20	1-11(1)

Manufacturers' Part or Dwg numbers	Chapter 2-sub-para	Fig & item
NRC6994	12-3	1-4
NRC7009	12-4	2-1
NRC7053	12-20	1-11(2)
NRC7127	5-1	1-14
NRC7131	12-1	1-13
NRC7131	12-1	2-13
NRC7131	12-1	3-13
NRC7372	8-5	2-15
NRC7387	5-1	1-19
NRC7459	10-4	1-4
NRC7459	10-4	2-4
NRC7636	5-1	1-2
NRC7704	5-1	1-20
NRC7827	6-1	1-1
NRC7835	5-1	2-7
NRC7836	5-1	2-6
NRC7869	6-3	1-NI14
NRC7874	7-2	1-5
NRC7874	7-2	2-3
NRC8332	10-9	1-7
NRC8605	15-4	2-5
NRC8734	6-4	1-2
NRC8955	8-8	1-4
NRC9121	6-1	1-5
NRC9239	8-8	1-3
NRC9246	4-6	1-5
NRC9246	4-6	1-12
NRC9246	4-6	2-5
NRC9246	4-6	2-13
NRC9338	11-30	1-20
NRC9379	10-12	6-14
NRC9446	4-9	1-9
NRC9448	4-9	2-9(2)
NRC9448 4-9		3-9 (1)
NRC9449	4-9	2-9(3)
NRC9449	4-9	3-9(2)
NRC9455	7-3	1-2
NRC9456	7-3	2-3
NRC9456	7-3	3-3
NRC9679	8-1	1-8
NRC9682	8-1	1-14

Manufacturers' Part or Dwg numbers	Chapter 2-sub-para	Fig & item
NRC9695	12-1	1-17(2)
NRC9696	12-1	1-17(1)
NRC9698	12-1	1-18
NRC9700	4-12	1-15
NRC9708	8-5	1-1
NRC9708	8-5	2-1
NRC9711	5-1	1-7
NRC9742	5-3	1-12
NRC9743	5-3	1-11
NRC9770	8-1	1-23
NRC9770	8-1	2-13
NRC9770	8-3	1-8
NRC9770	8-3	2-4
NRC9770	8-3	3-4
NRC9771	8-1	1-24
NRC9771	8-1	2-14
NRC9771	8-3	1-9
NRC9771	8-3	2-5
NRC9771	8-3	3-5
NT108041L	3-9	1-17
NT108041L	11-12	3-6
NT108041L	11-29	1-3
NT112041L	4-3	6-14
NT112041L	7-4	1-9
NT605041L	6-2	2-4
NT607041L	6-2	2-14
NT614041L	5-2	1-4
NTC1175	6-2	2-13
NTC1175	7-2	1-18(1)
NTC1175	7-2	2-11
NTC1176	7-2	1-15
NTC1176	10-12	2-7
NTC1177	7-2	1-18(2)
NTC1177	7-2	2-12
NTC1210	6-3	1-1
NTC1518	8-4	1-1
NTC1612	8-1	2-12
NTC1775	5-3	1-32
NTC1888	4-10	1-7
NTC1888	4-13	1-7
NTC2156	8-1	2-8

Manufacturers' Part or Dwg numbers	Chapter 2-sub-para	Fig & item
NTC2159	8-1	1-7
NTC2337	8-2	1-4(2)
NTC2338	8-2	1-4(1)
NTC2655	8-2	1-6
NTC2655	8-2	2-8
NTC2676	8-2	1-1
NTC2676	8-2	2-1
NTC2681	8-1	2-15
NTC2723	5-4	1-2
NTC2837	8-1	2-16
NTC3346	8-4	1-10
NTC3863	11-16	1-7
NTC4571	4-9	1-4
NTC4571	4-9	2-4
NTC4571	4-9	3-4
NTC4571	4-12	1-5
NTC4571	4-12	2-5
NTC4571	4-12	3-5
NTC4601	8-3	1-1
NTC4618	4-11	2-10
NTC5017	7-1	1-NI16
NTC5027L	10-12	5-18
NTC5401	12-3	1-5
NTC5648	9-2	2-3
NTC5648	9-2	3-4
NTC5708	7-2	1-3(2)
NTC5708	7-2	2-2(2)
NTC6106	4-12	1-16
NTC6776	4-10	1-3
NTC6781	4-8	1-2
NTC6828	4-10	1-2
NTC6837	4-10	1-1
NTC6847	10-3	1-9
NTC7161	10-5	1-2
NTC7294	12-29	3-27
NTC7331	4-8	1-1
NTC7829	15-4	1-4
NTC7829	15-4	2-4
NTC7933	6-3	1-4
NTC7933	6-3	1-6(1)
NTC7961	7-2	1-1(1)

Manufacturers' Part or Dwg numbers	Chapter 2-sub-para	Fig & item
NTC7968	7-2	1-2(1)
NTC8011	6-4	1-12(1)
NTC8202	4-10	1-11
NTC8242	7-3	1-11
NTC8242	7-3	2-14
NTC8242	7-3	3-14
NTC8453	7-2	2-8(2)
NTC8454	7-2	2-8(1)
NTC8544	6-4	1-15
NTC8836	7-2	1-10
NTC8848	5-1	1-5
NTC9055	6-2	2-16
NTC9068	5-1	1-6(1)
NTC9359	6-1	2-1(2)
NTC9360	6-1	2-1(1)
NTC9416	12-2	1-4
NTC9461	4-8	1-17(2)
NTC9726	7-2	1-3(1)
NTC9726	7-2	2-2(1)
NUC100340	1-7	1-5(2)
NV108041	9-2	2-7
NV108041L	9-2	1-7
NV108041L	9-2	3-8
NV114047	4-8	1-16
NV116041	4-10	1-8
NV116047	4-8	1-4
NV116047	4-11	2-13
NY104041L	12-22	2-9
NY104041L	16-7	2-27
NY105041L	3-9	1-14
NY105041L	10-12	6-10
NY105041L	10-12	7-12
NY105041L	10-12	8-19
NY105041L	11-28	2-2
NY105041L	11-31	5-7
NY105041L	12-12	3-4
NY105041L	12-23	1-20
NY105041L	12-23	2-21
NY105041L	12-26	1-7
NY105041L	12-29	4-13
NY105041L	12-29	4-28

Manufacturers' Part or Dwg numbers	Chapter 2-sub-para	Fig & item
NY105041L	14-2	2-16
NY105041L	15-2	1-4
NY106041	3-1	2-13
NY106041	12-10	2-26
NY106041	12-10	3-24
NY106041	12-21	6-9
NY106041	12-29	3-22
NY106041	14-2	1-25
NY106041L	10-3	1-10
NY106041L	12-24	2-15
NY106041L	12-30	1-12
NY106041L	12-30	2-12
NY106041L	12-30	3-7
NY106041L	12-30	4-7
NY106041L	12-31	1-35
NY106041L	12-31	3-11
NY106041L	12-40	1-7
NY106047L	1-14	1-9
NY106047L	6-1	1-12
NY106047L	10-4	1-5
NY106047L	10-4	2-6
NY106047L	10-4	2-12
NY106047L	10-4	3-12
NY106047L	10-12	1-25
NY106047L	11-8	2-4
NY106047L	11-31	1-32
NY106047L	11-31	2-7
NY106047L	11-31	4-8
NY106047L	11-31	8-NI28
NY106047L	12-8	1-9
NY106047L	12-9	1-10
NY106047L	12-9	1-13
NY106047L	12-9	2-12
NY106047L	12-9	2-15
NY106047L	12-10	1-5
NY106047L	12-10	1-10
NY106047L	12-10	1-14
NY106047L	12-10	1-22
NY106047L	12-10	1-30
NY106047L	12-10	2-5
NY106047L	12-10	2-10

Manufacturers' Part or Dwg numbers	Chapter 2-sub-para	Fig & item
NY106047L	12-10	2-14
NY106047L	12-10	2-30
NY106047L	12-10	3-5
NY106047L	12-10	3-9
NY106047L	12-10	3-13
NY106047L	12-10	3-28
NY106047L	12-11	3-12
NY106047L	12-16	4-19
NY106047L	12-17	1-9
NY106047L	12-17	2-6
NY106047L	12-18	1-8
NY106047L	12-18	1-20
NY106047L	12-19	1-10
NY106047L	12-20	1-9
NY106047L	12-20	1-15
NY106047L	12-21	5-23
NY106047L	12-23	1-16
NY106047L	12-23	2-17
NY106047L	12-40	2-6
NY106047L	12-40	3-6
NY106047L	12-40	3-10
NY106047L	12-40	4-6
NY106047L	12-43	1-2
NY106047L	13-1	6-10
NY106047L	15-1	1-17
NY106047L	16-4	1-11
NY106047L	16-4	4-13
NY108041L	3-9	1-2
NY108041L	4-8	1-12
NY108041L	4-11	1-13
NY108041L	4-13	1-6
NY108041L	5-1	1-18
NY108041L	5-1	1-22(1)
NY108041L	6-2	2-9
NY108041L	7-1	1-6
NY108041L	7-1	1-10
NY108041L	7-2	1-13
NY108041L	8-1	2-17
NY108041L	10-2	2-9
NY108041L	11-31	2-10
NY108041L	12-2	2-4

Manufacturers' Part or Dwg numbers	Chapter 2-sub-para	Fig & item
NY108041L	12-2	2-13
NY108041L	12-10	1-18
NY108041L	12-10	1-26
NY108041L	12-10	2-18
NY108041L	12-10	3-17
NY108041L	12-10	3-21
NY108041L	12-13	2-19
NY108041L	12-15	2-4
NY108041L	12-15	2-16
NY108041L	12-19	1-7
NY108041L	12-19	1-14
NY108041L	12-20	1-18
NY108041L	12-21	5-20
NY108041L	12-21	6-5
NY108041L	12-24	2-11
NY108041L	12-24	2-19
NY108041L	12-24	2-22
NY108041L	12-29	1-7
NY108041L	12-29	3-32
NY108041L	12-30	3-11
NY108041L	12-30	3-16
NY108041L	12-30	4-11
NY108041L	12-30	4-16
NY108041L	12-31	1-36
NY108041L	12-31	4-11
NY108041L	12-35	1-4
NY108041L	12-39	2-7
NY108041L	12-41	1-11
NY108041L	12-43	1-18
NY108041L	14-1	1-9
NY108041L	14-1	1-NI21
NY108041L	14-1	1-NI37
NY108041L	14-4	3-4
NY108041L	14-4	3-8
NY108041L	14-4	3-12
NY108041L	14-4	3-16
NY108041L	15-1	1-3
NY108041L	15-1	1-8
NY108041L	15-1	1-12
NY108041L	15-3	1-NI19
NY108041L	15-3	2-5

Manufacturers' Part or Dwg numbers	Chapter 2-sub-para	Fig & item
NY108041L	16-4	3-5
NY108041L	16-4	5-4
NY108041L	16-4	6-4
NY108041L 3-	6	1-11
NY108051L	5-1	1-22(2)
NY108051L	11-31	9-NI26
NY108051L	11-31	10-NI14
NY110041L	4-12	1-9
NY110041L	4-12	2-9
NY110041L	11-4	1-15
NY110041L	12-37	1-7
NY110047	2-6	1-24
NY110047L	4-10	1-4
NY110047L	4-12	3-22
NY110047L	5-3	1-35
NY110047L	12-3	2-5
NY110047L	12-4	1-7
NY110047L	12-4	2-5
NY110047L	12-21	3-18
NY110047L	12-21	4-18
NY110047L	12-21	5-16
NY110047L	12-21	6-20
NY110047L	12-35	1-8
NY110047L	12-45	1-10
NY110047L	16-2	1-NI4
NY110047L	16-2	2-NI4
NY110047L	16-4	5-8
NY110047L	16-4	6-7
NY110051L	4-11	1-9
NY110051L	12-45	1-6
NY110051L	12-45	2-4
NY110051L	12-45	2-8
NY110051L	12-45	2-12
NY110051L	12-45	3-4
NY110051L	12-45	3-8
NY110051L	12-45	3-18
NY110051L	12-45	3-22
NY112041L	4-12	1-12
NY112041L	4-12	2-12
NY112041L	4-12	3-12
NY112041L	5-2	1-15

Manufacturers' Part or Dwg numbers	Chapter 2-sub-para	Fig & item
NY112041L	12-6	1-4
NY112041L	12-21	3-12
NY112041L	12-21	4-12
NY112041L	12-29	3-25
NY112041L	16-4	4-10
NY116041L	4-3	3-13
NY116041L	4-4	3-13
NY116041L	4-5	3-11
NY116041L	4-13	1-15
NY116051L	4-11	1-4
NY116051L	4-11	2-5
NY120041L	3-5	1-6
NY120041L	3-5	1-NI12
NY120041L	3-5	2-11
NY120041L	4-8	1-8
NY120041L	4-11	1-7
NY604041L	5-3	1-10
NY604041L	5-3	1-24
NY605041L	6-2	2-5
NY606041L	4-3	3-6
NY606041L	4-4	3-6
NY606041L	4-5	3-3
NY608041	5-2	1-11
NY608041L	4-8	1-21
NY608041L	12-4	1-11
NY608041L	12-4	2-9
NZ606041L	4-1	1-7
NZ606041L	4-2	1-7
NZ606041L	4-2	2-7
NZ606041L	4-2	3-7
P77 3498	8-8	2-2
PA105161L	6-1	1-4
PA120801L	2-6	1-11
PBP500190	10-3	1-1
PBP500190	10-3	1-NI4
PBP500200	10-3	1-6
PC108241	12-15	2-17
PC108291L	7-6	1-5
PC112291	6-3	1-15
PCF101590	10-5	1-1
PCH117840	10-5	1-4

Manufacturers' Part or Dwg numbers	Chapter 2-sub-para	Fig & item
PCH119060	10-2	1-2
PEB500090	1-6	1-1
PEP102841	1-6	1-4
PEP102841	1-12	1-7
PET100790	1-6	1-13
PFI100041	10-1	1-1
PGG101210	10-13	6-15
PHB102510	8-8	3-1
PHB102520	8-7	2-1
PHB102610	8-7	2-2
PHB102620	8-7	2-4
PHE100490	8-8	3-2
PHH100300	8-8	3-5
PHH100310	8-7	2-9
PHH100320	8-7	2-10
PHH100330	8-9	1-3
PHL100090	8-7	2-8
PHO100000	8-7	2-7
PJA100010	8-9	1-2
PJO100030	8-9	1-1
PJR100040	8-7	2-16
PKH100000	8-9	1-6
PKH100010	8-9	1-7
PKX100050	8-7	2-17
PMM100080	1-17	1-20
PNH102082	10-2	2-4
PNH102092	10-2	2-3
PNP101251	10-2	2-2
PQG100290	1-6	1-11 (2)
PQR101080	1-23	1-4(2)
PQR101090	1-23	1-NI13
PQZ100020	1-22	1-7
PQZ100020	1-22	2-7
PQZ100020	1-22	2-NI16
PQZ100030	1-22	3-7
PQZ100030	1-22	3-NI16
PRC1824	11-31	1-36(1)
PRC1825	11-31	1-37(1)
PRC2078	11-22	1-3
PRC2078	11-23	1-39
PRC2079	11-22	1-1

Manufacturers' Part or Dwg numbers	Chapter 2-sub-para	Fig & item	Manufacturers' Part or Dwg numbers	Chapter 2-sub-para	Fig & item
PRC2079	11-23	1-37	PRC4795	11-26	3-2
PRC2080	11-22	1-2	PRC4795	16-4	1-27
PRC2080	11-23	1-38	PRC4826	11-12	1-1
PRC2087	11-22	1-4	PRC4890	11-27	1-2
PRC2087	11-23	1-40	PRC5003	11-10	1-3
PRC2268	11-23	1-14	PRC5007	11-17	2-6
PRC2268	11-30	1-10	PRC5273	11-32	5-17
PRC2471	11-32	1-10	PRC5477	11-31	7-1
PRC2911	3-6	1-21(1)	PRC5478	11-31	7-11
PRC2979	1-8	1-21	PRC5483	11-31	7-17
PRC2979	11-30	1-18	PRC5485	11-30	3-1(1)
PRC2980	11-30	1-19	PRC5491	11-31	7-7
PRC2980	11-30	2-22	PRC5582	11-17	1-3
PRC3025	11-11	1-11	PRC5590	11-30	3-3(1)
PRC3025	11-11	2-12	PRC5592	11-10	1-1
PRC3025	11-30	1-17	PRC5592	11-31	7-10
PRC3025	11-30	2-21	PRC5681	8-9	1-11
PRC3180	3-1	2-24	PRC5681	10-12	2-NI17
PRC3180	7-6	2-3	PRC5744	11-32	3-1
PRC3180	12-12	2-19	PRC6021	11-30	1-14(2)
PRC3284	11-31	7-8	PRC6022	11-30	1-14(1)
PRC3359	1-12	1-13(2)	PRC6239	11-20	1-3
PRC3460	11-31	4-2	PRC6387	1-7	1-5(1)
PRC3505	1-12	1-13(1)	PRC7173	11-10	1-2
PRC3615	11-32	3-3	PRC7314	11-30	1-2
PRC3671	11-32	1-9(1)	PRC7314	11-30	2-3
PRC3672	11-32	1-9(2)	PRC7370	11-21	1-2(1)
PRC3875	11-21	1-1(1)	PRC7375	11-30	1-1
PRC4276	11-32	1-14(1)	PRC7375	11-30	2-1
PRC4276	11-32	2-29	PRC7386	11-26	2-3
PRC4277	11-32	1-14(2)	PRC8171	12-5	1-7
PRC4297	6-3	1-18(1)	PRC8230	5-1	2-16
PRC4326	11-21	5-4	PRC8241	11-6	1-1
PRC4326	11-23	1-30	PRC8495	11-32	1-12
PRC4373	11-31	7-9	PRC8558	11-32	6-8
PRC4412	11-12	1-10	PRC8709	8-1	1-4
PRC4412	11-23	1-45	PRC8877	11-26	2-2(1)
PRC4449	11-21	3-9	PRC9671	10-13	8-6
PRC4449	11-23	1-31	PRC9671	11-26	2-4(1)
PRC4454	11-21	3-10	PRC9671	11-26	2-4(2)
PRC4454	11-23	1-32	PRC9671	11-26	2-4(3)

Manufacturers' Part or Dwg numbers	Chapter 2-sub-para	Fig & item
PRC9671	11-26	3-1
PRC9671	16-4	1-26
PRC9916	11-2	2-1
PS102081	6-4	1-11
PS102081L	6-1	2-5
PS103101L	12-15	2-19
PS104161	7-6	1-3
PS106201	6-3	1-17
PS106321L	4-10	1-14
PS106321L	4-11	2-9
PS106321L	4-13	1-10
PS106321L	5-3	1-6
PS106321L	5-3	1-16
PS106321L	5-3	1-20
PS603041L	6-1	2-3
PYC101100	6-3	1-22
PYC102340	10-2	2-7
PYC102340	10-2	3-4
PYC102350	8-2	1-7
PYC102350	8-2	2-9
PYC102350	8-7	1-20
PYC102350	8-8	1-9
PYC102350	8-8	2-8
PYC102350	8-8	3-7
PYC102350	10-2	2-8
PYC102350	11-30	2-14
PYF500010	3-5	1-14
PYF500010	3-5	2-12
QAF500030	5-2	1-1(1)
QAF500040	5-2	1-1(2)
QEH102390	5-5	2-3
QEH102490	5-5	1-3
QEU101060	4-3	3-16
QEU500100	5-4	1-3
QFM 13-20	16-6	11-NI23
QFW000020	5-2	1-2(1)
QFW000030	5-2	1-2(2)
QFX000040	5-4	1-1
QMB102060	5-1	1-6(2)
QMI100000	5-1	1-13
QRB500160PMA	5-1	2-1

Manufacturers' Part or Dwg numbers	Chapter 2-sub-para	Fig & item
QRD100010	10-12	8-2
QRD100010	11-23	1-36
QRD100020	10-13	8-9
QRF100880	5-1	2-12
QRG500010	5-1	2-14
QRH100030	5-1	2-13
QRS100010	16-5	1-6
QTB102860	5-1	1-1(2)
QTB502130	5-1	1-1(1)
QYF500050	5-3	1-26
QYF500060	5-3	1-28
QYG500140	5-2	1-6
QYG500140	16-4	4-8
QYH500120	5-3	1-31
QZB100060	5-1	1-NI24
RA608123L	10-6	2-4
RA610183	11-26	3-3
RA610183	12-11	1-17
RA610236	10-13	6-3
RA612157	12-21	6-12
RA612183	11-31	3-20
RA612237	12-18	1-3
RA612346	12-29	2-7
RA612346	12-29	2-NI10
RBG000010	5-2	1-5
RBI100000	4-8	1-13
RBJ102940	4-8	1-17(1)
RDB100070	4-8	1-7
REF 924	16-6	13-14
RF102/4503	4-7	1-NI 5(1)
RF102/4503	4-7	3-NI 1
RF1201VV1670255165	4-7	1-NI 5(2)
RF1201VV1670255165	4-7	3-NI 2
RFD100000	4-3	7-7
RFD100000	4-4	5-14
RFD100000	4-5	5-14
RHF500110	4-11	2-7
RJ608353	12-15	4-5
RJ608353	12-15	4-NI34
RJ612183	12-32	1-15
RKB101060	4-12	1-13

Manufacturers' Part or Dwg numbers	Chapter 2-sub-para	Fig & item	Manufacturers' Part or Dwg numbers	Chapter 2-sub-para	Fig & item
RN608223	12-24	1-13	RRC3741	11-31	1-4(2)
RN608223	12-35	4-13	RRC3763	11-31	1-9
RN608343	12-15	4-NI33	RRC3767	11-31	1-21(1)
RNB501380	4-9	1-1	RRC3767	11-31	1-21(2)
RNB501380	4-9	2-1(1)	RRC3925	12-22	3-14
RNB501380	4-9	3-1	RRC3925	12-22	4-14
RNF100090	4-9	1-2	RRC3925	12-29	2-6
RNF100090	4-9	2-2(1)	RRC3925	12-29	2-NI9
RNF100090	4-9	3-2	RRC3925	12-29	2-11
RNF100090	4-12	1-3	RRC3925	13-6	2-7
RNF100090	4-12	2-3	RRC3925	13-6	2-8
RNF100090L	4-12	3-3	RRC3925	13-6	2-10
RNJ500010	4-9	1-6	RRC3945	12-22	4-15
RNJ500010	4-9	2-6	RRC3966	12-23	1-5
RNJ500010	4-9	3-6	RRC3966	12-23	1-11
RPD500990	4-12	1-1	RRC3966	12-23	2-5
RPD500990	4-12	2-1	RRC3966	12-23	2-11
RR612063	12-23	1-6	RRC3966	12-29	1-3
RR612063	12-23	2-6	RRC3966	12-29	2-17
RRC 4418	8-2	2-7	RRC3966	12-29	5-14
RRC1986	11-31	3-19	RRC3966	12-29	6-14
RRC2128	11-31	3-40	RRC3966	12-35	3-19
RRC2187	11-31	3-18	RRC3966	12-35	4-14
RRC2258	11-31	4-16	RRC3966	12-43	1-13
RRC2298	11-31	4-19	RRC3966	15-3	1-26
RRC2615	11-31	3-26	RRC3967	12-21	3-10
RRC2662	11-31	3-8	RRC3967	12-21	4-10
RRC2742	11-31	3-27	RRC3967	12-29	3-23
RRC2742	16-6	6-16	RRC3979	12-36	1-8
RRC3237	16-2	1-1	RRC3980	12-36	1-3
RRC3237	16-2	2-1(2)	RRC3983	12-36	1-4
RRC3266	4-12	3-18	RRC4303	10-6	1-17
RRC3352	4-12	3-19	RRC4304	10-6	1-18(2)
RRC3355	4-12	3-20	RRC4305	10-6	1-18(1)
RRC3582	11-22	1-6	RRC4418	8-2	2-4
RRC3588	12-23	1-13	RRC4582	11-31	5-11(2)
RRC3588	12-23	2-13	RRC4583	15-3	1-NI13
RRC3674	12-23	1-14	RRC4583	15-3	1-NI16
RRC3674	12-23	2-14	RRC4810	12-15	4-22
RRC3690	11-31	3-28	RRC4810	12-15	4-NI51
RRC3691	11-31	3-29	RRC4878	12-15	4-NI50

Manufacturers' Part or Dwg numbers	Chapter 2-sub-para	Fig & item	Manufacturers' Part or Dwg numbers	Chapter 2-sub-para	Fig & item
RRC4879	12-15	4-21	RRC7180	10-12	6-3
RRC4960	11-31	5-1	RRC7180	10-12	7-6
RRC4965	11-31	5-8	RRC7181	10-12	6-4
RRC4966	11-31	5-13	RRC7181	10-12	7-7
RRC5034	12-15	1-2(1)	RRC7182	10-12	6-5
RRC5035	12-15	1-2(2)	RRC7182	10-12	7-8
RRC5074	11-31	5-9	RRC7183	10-12	7-4(1)
RRC5110	11-31	5-12	RRC7184	10-12	7-4(2)
RRC5110	16-5	1-15	RRC7310	12-14	1-2(2)
RRC5205	12-29	3-29(1)	RRC7310	12-14	2-2(2)
RRC5343	11-31	4-5	RRC7316	13-1	2-1
RRC5344	11-31	4-3	RRC7318	13-1	2-2
RRC5347	11-31	4-20	RRC7319	13-1	2-3
RRC5348	11-31	4-6	RRC7320	13-1	2-4
RRC5409	12-3	2-1(2)	RRC7323	13-1	2-5
RRC5410	12-3	2-1(1)	RRC7327	13-1	2-6
RRC5506	11-22	1-7(1)	RRC7340	13-1	5-14(1)
RRC5507	11-22	1-8(2)	RRC7372	10-12	6-2
RRC5513LOY	14-2	2-1	RRC7372	10-12	7-20
RRC5514LOY	14-2	2-2	RRC7419PMA	13-6	2-22
RRC5515LOY	14-2	2-3	RRC7420PMA	13-6	2-21
RRC5668	10-12	2-12	RRC7465	10-12	7-13
RRC5813	12-45	4-20	RRC7575	12-15	4-26
RRC5813	15-1	1-2	RRC7575	12-15	4-NI55
RRC5813	15-1	2-1	RRC7577	12-15	4-NI14
RRC5814	15-1	1-14	RRC7577	12-15	4-NI43
RRC5814	15-1	2-2	RRC7578	12-15	4-NI24
RRC6681	12-3	1-2	RRC7578	12-15	4-NI53
RRC6682	12-3	1-3	RRC7606	12-29	3-28
RRC6683	12-3	1-7	RRC7870	11-31	1-27
RRC6818	10-7	1-1	RRC7896LOY	14-2	1-5
RRC6999	12-6	2-13(1)	RRC7896LOY	14-2	1-NI16
RRC7000	12-6	2-13(2)	RRC7897LOY	14-2	1-6
RRC7010	13-6	2-20(1)	RRC7897LOY	14-2	1-NI17
RRC7011	13-6	2-20(2)	RRC7898	14-2	1-7
RRC7047	10-12	7-5	RRC7899	14-2	1-8
RRC7152	11-31	1-16(1)	RRC7932	12-23	1-1
RRC7152	11-31	1-16(2)	RRC7932	12-23	2-1
RRC7177	10-12	7-3	RRC7945	15-3	1-10
RRC7178	10-12	7-1	RRC8002	12-23	1-17
RRC7179	10-12	7-2	RRC8002	12-23	2-18

Manufacturers' Part or Dwg numbers	Chapter 2-sub-para	Fig & item	Manufacturers' Part or Dwg numbers	Chapter 2-sub-para	Fig & item
RRC8055	11-11	1-22	RRC8388	12-43	1-11(1)
RRC8055	11-11	2-23	RRC8389	12-43	1-11(2)
RRC8056 PMA	13-2	1-1(1)	RRC8392	15-3	1-14
RRC8057 PMA	13-2	1-1(3)	RRC8403	11-8	1-7(1)
RRC8142	12-23	2-15	RRC8404	12-11	1-1
RRC8167	15-3	2-1	RRC8410	15-3	2-2
RRC8167	15-3	3-1	RRC8413	15-3	1-1
RRC8187	14-4	4-3	RRC8421	11-31	2-8
RRC8188	14-4	4-6	RRC8421	15-1	1-6
RRC8220	12-29	1-8	RRC8422	11-12	1-8(1)
RRC8225	11-31	2-1	RRC8429	12-39	2-3
RRC8226	11-31	2-2	RRC8443	12-39	1-5(2)
RRC8234	12-29	1-1(1)	RRC8459	11-31	5-10
RRC8235	12-29	1-1(2)	RRC8463	14-2	1-2
RRC8241LCS	12-45	3-23	RRC8463	14-2	1-NI13
RRC8242LCS	12-45	2-13	RRC8481	14-2	1-9
RRC8266	11-31	5-2	RRC8481	14-2	1-NI20
RRC8285	11-22	1-NI11	RRC8510	15-3	2-9
RRC8287	11-1	2-NI27	RRC8512	12-11	3-8
RRC8288	11-1	1-1	RRC8516	12-45	2-9
RRC8333	12-29	3-24	RRC8516	12-45	3-15
RRC8341	11-8	2-3	RRC8522	12-29	2-1
RRC8343	11-8	2-2	RRC8524	12-29	2-2
RRC8353	11-31	1-2	RRC8525	12-29	2-3
RRC8359	11-31	1-1(2)	RRC8529	12-15	4-61
RRC8360	11-31	1-1(1)	RRC8530	12-15	4-NI62
RRC8361PMA	13-2	1-3(1)	RRC8531	11-31	1-4(1)
RRC8362PMA	13-2	1-3(2)	RRC8543	12-29	2-13
RRC8363	11-32	3-8(2)	RRC8544	12-29	2-14
RRC8364	11-32	3-8(1)	RRC8560	1-22	3-1
RRC8365	12-9	4-1	RRC8567	11-32	6-1
RRC8365	12-9	4-NI11	RRC8567	11-32	7-2
RRC8371	12-36	1-1	RRC8572LOY	14-2	1-1
RRC8376	15-3	1-20	RRC8573	12-29	2-NI8
RRC8378	12-9	4-7	RRC8574	12-29	2-5
RRC8379	12-29	3-33	RRC8576	15-3	2-14
RRC8380	12-29	3-34	RRC8581	12-29	1-9
RRC8381	12-11	3-7	RRC8583	12-29	1-2
RRC8385	15-3	1-11	RRC8585	15-1	1-13
RRC8386	12-43	1-4(1)	RRC8586	15-1	1-1
RRC8387	12-43	1-4(2)	RRC8597	12-43	1-1

Manufacturers' Part or Dwg numbers	Chapter 2- sub-para	Fig & item
RRC8599	11-22	1-NI9
RRC8600	11-26	1-1(1)
RRC8602	12-30	3-20
RRC8602	12-30	4-20
RRC8602	12-43	1-5
RRC8610	12-29	2-4
RRC8610	12-29	2-18
RRC8610	12-29	3-NI26
RRC8610	15-3	1-NI9
RRC8610	15-3	2-6
RRC8611	12-29	2-12
RRC8618	11-14	1-1(1)
RRC8621	15-3	2-7
RRC8622	12-43	1-15
RRC8624	11-11	1-1(1)
RRC8629	11-16	1-1(2)
RRC8630	11-17	1-1(1)
RRC8631	11-18	2-1(2)
RRC8632	11-18	2-1(1)
RRC8637	10-6	1-1(1)
RRC8638	10-6	1-1(2)
RRC8642	1-22	1-1
RRC8643	11-28	2-1
RRC8645	11-16	1-1(1)
RRC8652	15-1	1-20
RRC8657	12-29	2-15
RRC8657	15-3	1-15
RRC8657	15-3	2-10
RRC8658	15-3	1-8
RRC8662	15-3	1-23
RRC8664	14-2	2-NI18
RRC8665	14-2	2-17
RRC8666	11-28	1-7
RRC8666	12-9	4-5
RRC8666	12-9	4-NI13
RRC8666	12-43	1-7
RRC8666	12-43	1-12
RRC8678	11-1	3-1
RRC8679	11-1	3-NI16
RRC8681	11-31	9-1(1)
RRC8681	11-31	9-2(1)

Manufacturers' Part or Dwg numbers	Chapter 2- sub-para	Fig & item
RRC8681	11-31	9-3(1)
RRC8681	11-31	9-4(1)
RRC8681	11-31	9-5(1)
RRC8681	11-31	9-8(1)
RRC8681	11-31	9- 12
RRC8681	11-31	10-1
RRC8681	11-31	10-2
RRC8681	11-31	10-3
RRC8681	11-31	10-4
RRC8681	11-31	10-6
RRC8682	11-31	9-6(1)
RRC8686	11-31	4-15
RRC8687	11-31	4-14
RRC8689	11-31	3-33(1)
RRC8692	11-9	1-1(1)
RRC8693	11-3	2-26
RRC8695	11-31	3-21
RRC8696	11-31	3-1(1)
RRC8699	11-31	3-17
RRC8700	12-16	1-2(2)
RRC8702	11-13	2-1
RRC8703	12-9	1-17
RRC8703	12-9	2-19
RRC8706	11-9	1-7
RRC8707	15-1	1-9
RRC8709	12-44	1-1
RRC8710	12-44	2-1
RRC8724	11-18	3-1
RRC8726	12-39	2-2
RRC8728	11-13	1-1(1)
RRC8730	11-14	2-1(1)
RRC8736	11-20	1-1
RRC8740	15-3	1-2
RRC8742	15-3	1-3
RRC8760	12-43	1-10
RRC8761	1-22	2-1
RRC8763	12-23	1-4
RRC8763	12-23	2-4
RRC8772	12-36	1-6
RRC8775	11-28	1-1(1)
RRC8781	11-28	1-2

Manufacturers' Part or Dwg numbers	Chapter 2-sub-para	Fig & item
RRC8788	11-16	1-1(3)
RRC8789	11-16	1-1(4)
RRC8796	12-44	1-2
RRC8796	12-44	1-NI7
RRC8799	11-28	1-3
RRC8800	11-29	1-1(1)
RRC8801	11-8	1-2(1)
RRC8802	11-8	1-3(1)
RRC8803	11-8	1-5
RRC8804	11-8	1-4
RRC8806	11-31	9-7(1)
RRC8806	11-31	10-5
RRC8808	1-22	2-24
RRC8809	1-22	2-25
RRC8810	11-11	1-1(2)
RRC8813	11-12	1-8(2)
RRC8817	11-3	2-13
RRC8818	11-3	1-1
RRC8819	11-3	2-1
RRC8820	11-17	2-1
RRD50010	4-7	1-2(1)
RRY500180	4-3	5-18
RTC1526	7-4	1-21
RTC1526	7-5	1-14
RTC1526	7-5	2-12
RTC222	11-32	3-16
RTC2726	4-4	4-10
RTC2825	1-2	1-6(1)
RTC2993	1-3	1-13(1)
RTC299310	1-3	1-13(2)
RTC3022	11-23	1-34
RTC3022	12-17	1-3
RTC3022	12-17	4-2
RTC3022	12-17	4-NI6
RTC3095	4-3	4-8
RTC3095	4-5	4-9
RTC3397	3-2	1-2
RTC3397	3-2	1-NI9
RTC3397	3-2	1-NI16
RTC3458	4-2	1-2
RTC3650	11-32	3-14

Manufacturers' Part or Dwg numbers	Chapter 2-sub-para	Fig & item
RTC3745	8-7	2-19
RTC3745	10-6	1-25
RTC3745	11-2	1-17
RTC3745	11-3	2-25
RTC3745	11-11	2-4
RTC3745	11-22	1-17
RTC3745	12-6	2-12
RTC3745	12-6	2-18
RTC3745	12-11	1-4
RTC3745	12-11	3-15
RTC3745	12-22	3-10
RTC3745	12-22	4-10
RTC3745	13-1	1-12
RTC3745	13-1	1-15
RTC3745	13-1	1-32
RTC3745	13-1	2-9
RTC3748	13-1	1-18
RTC3878	11-23	1-12
RTC3878	11-30	1-8
RTC3959	11-32	3-4
RTC4393	5-2	2-6
RTC4394	5-2	2-3
RTC4395	5-2	2-5
RTC4398	5-2	2-NI1
RTC4399	5-2	2-NI2
RTC4400	5-2	2-7
RTC4401	5-2	2-NI8
RTC4404	5-2	3-3
RTC4405	5-2	3-7
RTC4406	5-2	3-NI8
RTC4407	5-2	3-9
RTC4408	5-2	3-10
RTC4409	5-2	3-5
RTC4410	5-2	3-4
RTC4481	11-11	3-2(1)
RTC4481	11-12	1-3(1)
RTC4481	11-23	1-43(1)
RTC4490	3-2	1-3
RTC4497	11-12	1-3(2)
RTC4497	11-23	1-43(2)
RTC4498	11-12	1-3(3)

Manufacturers' Part or Dwg numbers	Chapter 2-sub-para	Fig & item
RTC4498	11-23	1-43(3)
RTC4682	11-32	2-4
RTC4685	12-40	1-1
RTC4738	5-1	1-23
RTC4771	11-4	1-1(1)
RTC4783	1-2	1-5(1)
RTC478310	1-2	1-5(3)
RTC4825	5-5	1-12
RTC4825	5-5	2-9
RTC4826	5-5	1-13
RTC4826	5-5	2-10
RTC5298	11-31	6-1
RTC5869	5-3	1-3
RTC5869	5-3	1-13
RTC5870	5-3	1-17
RTC5938	8-4	1-2
RTC610	10-6	1-5
RTC610	16-4	3-4(1)
RTC613	11-13	1-11
RTC613	11-13	2-11
RTC615	14-2	2-5
RTC615	14-2	2-NI11
RTC6159	12-14	1-11
RTC6205	12-10	1-1(1)
RTC6205	12-10	2-1(1)
RTC6205	12-10	3-1(1)
RTC6206	12-10	1-1(2)
RTC6206	12-10	2-1(2)
RTC6206	12-10	3-1(2)
RTC6564	1-9	2-1
RTC6751	2-3	1-8(1)
RTC6826	12-7	1-1
RU608123L	12-5	1-2
RU608183L	11-31	1-40
RU608183L	11-31	1-44
RU608183L	12-35	3-18
RU608253L	12-36	1-9
RU608313L	12-9	3-9
RU608313L	12-9	4-3
RU608313L	14-1	1-55
RU612123	11-31	1-34

Manufacturers' Part or Dwg numbers	Chapter 2-sub-para	Fig & item
RU612183	14-2	1-3
RU612183	14-2	1-NI14
RU612373L	12-13	1-24
RU612373L	12-13	1-40
RU612373L	12-20	1-29
RU612373L	12-21	5-3(1)
RU612373L	12-23	1-10
RU612373L	12-23	2-10
RU612373L	12-29	1-4
RU612373L	13-4	1-3
RU612373L	15-3	1-NI27
RU612373L	16-7	2-NI32
RU613253L	12-35	3-16
RU613253L	12-35	4-11
RU613373L	12-35	3-20
RU613373L	12-35	4-15
RUC105200	4-3	7-10
RUC105200	4-5	5-18
RUF000020	4-3	7-5
RUF000020	4-4	5-12
RUF000020	4-5	5-12
RVE0NUT-M08-NY-ZP	16-6	18-27
RVE-C3/8-HF-ZP	16-6	18-26
RVE-HXB-M06X16-ZP8	16-6	18-38
RVE-HXB-M06X70-ZP8	16-6	18-25
RVE-HXB-M08X20-ZP8	16-6	18-37
RVE-HXB-M10X160-ZP8	16-6	18-31
RVE-HXB-M10x65-ZP8	16-6	18-30
RVE-HXB-M10X80-ZP8	16-6	18-32
RVE-HXS-M08X20-ZB10	16-6	27-22
RVE-HXS-M08X25-ZB10	16-6	31-12
RVE-HXS-M08X25-ZB10	16-6	32-12
RVE-HXS-M08X30ZB10	16-6	29-4
RVE-HXS-M08X30ZB10	16-6	30-4
RVE-HXS-M08X30-ZB10	16-6	31-14
RVE-HXS-M08X30-ZB10	16-6	32-14
RVE-HXS-M10X16-ZB10	16-6	27-27
RVE-HXS-M10X30-ZB10	16-6	27-29
RVE-HXS-M10X30-ZP8	16-6	18-29
RVE-HXS-MO5X10-ZP8	16-6	19-3
RVE-HXS-MO8X25-ZPA	16-6	19-5

Manufacturers' Part or Dwg numbers	Chapter 2-sub-para	Fig & item
RVE-HXS-MO8X30ZB10	16-6	28-4
RVE-NUT-M04-FL-ZP	16-6	18-24
RVE-NUT-M06-HFNY-ZP	16-6	18-23
RVE-NUT-M10-NY-ZP	16-6	18-20
RVE-NUT-MO8-NY-ZP	16-6	19-7
RVE-SKBTS-M6X35-ZP8	16-6	18-21
RVE-SKCPS-M10X25-ZP 8	16-6	18-18
RVE-SLPNS-M06X20-ZP 8	16-6	18-33
RVE-WSH-M06-PL-A-ZP	16-6	18-22
RVE-WSH-M06-SP-A-ZP	16-6	18-39
RVE-WSH-M08PL-A-ZP	16-6	18-28
RVE-WSH-M10-PL-A-ZP	16-6	18-19
RVE-WSH-MO5-SP-A-ZP	16-6	19-4
RVE-WSH-MO8-PL-A-ZP	16-6	19-6
RYP500230	4-9	1-3
RYP500230	4-9	2-3(1)
RYP500230	4-9	3-3
RYP500230	4-12	1-4
RYP500230	4-12	2-4
RYP500230	4-12	3-4
SA106301	16-4	4-11
SA108201L	3-10	1-10
SAC418 BS3F70	16-6	15-40
SB106300	16-7	2-25
SB106400	16-7	2-26
SDB000330	7-5	2-1
SE103121	15-3	3-13
SE103161L	11-31	8-21
SE104124L	13-1	1-5
SE104161L	11-5	1-4
SE104161L	11-10	1-4
SE104161L	12-33	1-4
SE104201L	11-32	2-18
SE104201L	11-32	7-13
SE104201L	16-5	1-23
SE105121L	8-1	2-10
SE105121L	11-13	1-6
SE105121L	11-13	2-6
SE105121L	11-26	2-5
SE105121L	11-26	2-7

Manufacturers' Part or Dwg numbers	Chapter 2-sub-para	Fig & item
SE105121L	12-22	1-2
SE105121L	13-1	1-20
SE105121L	13-1	1-34
SE105121L	13-1	2-12
SE105161	10-12	6-8(1)
SE105161	10-12	7-10(1)
SE105161	10-12	7-24
SE105161L	5-1	2-5
SE105161L	8-2	1-10
SE105161L	8-2	2-12
SE105161L	8-7	2-20
SE105161L	11-3	1-30
SE105161L	11-28	2-6
SE105161L	11-31	6-3
SE105161L	11-31	7-18
SE105161L	12-11	1-13
SE105161L	12-16	5-3
SE105164L	10-6	3-13
SE105165L	11-30	2-16
SE105165L	16-4	1-18
SE105201	11-23	1-4
SE105201L	11-12	3-13
SE105201L	11-17	1-6
SE105201L	11-28	2-4
SE105201L	11-31	5-4
SE105201L	12-33	1-12
SE105201L	13-1	5-26(1)
SE105204	13-1	5-26(2)
SE105204	13-1	6-7
SE105251	10-12	6-8(2)
SE105251	10-12	7-10(2)
SE105251	14-2	2-6
SE105251	14-2	2-NI12
SE105251	14-2	2-13
SE105301	12-23	1-18
SE105301	12-23	2-19
SE105301L	10-10	1-2
SE105301L	10-12	6-8(3)
SE105351L	8-7	1-16
SE105401	5-1	2-3(1)
SE106161	11-32	1-16

Manufacturers' Part or Dwg numbers	Chapter 2-sub-para	Fig & item
SE106161	15-1	1-15
SE106161L	11-31	8-NI27
SE106161L	11-32	1-8
SE106161L	12-12	2-10
SE106161L	12-17	1-6
SE106161L	12-17	3-2
SE106201	12-29	3-20
SE106201L	12-8	1-6
SE106201L	12-10	1-28
SE106201L	12-21	7-7
SE106201L	12-24	1-2
SE106251	12-9	1-NI8
SE106251	12-9	2-NI10
SE106251	12-43	1-3
SE106251L	12-40	1-4
SE106251L	12-40	2-3
SE106251L	12-40	4-3
SE108201	15-1	1-5
SE108201L	11-31	3-41
SE108201L	12-9	4-6
SE108201L	12-9	4-9
SE108251	12-16	3-40
SE108404L	12-12	2-14
SE108501	12-16	3-37
SE110401	12-14	1-7
SE604071L	12-39	1-6(1)
SE808244	10-6	3-19
SF104164	12-39	1-3
SF105161L	12-12	3-2
SF106201L	3-8	1-12
SF106201L	12-12	2-3
SF108251L	3-1	2-17
SG103084	10-6	3-17
SG104165	11-23	1-15
SG104165	11-30	1-11
SGK100990	7-2	1-16
SGK100990	7-2	2-13
SH104081	10-6	3-30
SH104101L	12-31	2-6
SH104251	16-7	2-19
SH104401	16-7	2-18

Manufacturers' Part or Dwg numbers	Chapter 2-sub-para	Fig & item
SH105101	12-31	2-3
SH105121	5-1	2-8
SH105121L	10-12	8-17
SH105121L	12-6	2-7
SH105161L	11-12	1-5
SH105161L	11-31	9-13
SH105161L	12-31	1-43
SH105161L	12-41	1-5
SH105161L	15-3	3-2
SH105201L	12-35	2-2
SH105201L	13-1	5-6
SH105251L	12-34	1-7(2)
SH105551	11-3	2-28
SH105551	11-3	2-NI31
SH106121L	7-4	1-5
SH106121L	10-4	1-6
SH106121L	10-12	1-23
SH106121L	11-31	1-12
SH106121L	12-6	1-11
SH106161	12-10	2-8
SH106161M	2-5	1-25
SH106165	14-2	1-24
SH106201	10-4	3-16
SH106201	10-5	1-7
SH106201	12-10	1-20
SH106201	12-10	2-12
SH106201	12-10	2-28
SH106201	12-10	3-11
SH106201	12-10	3-26
SH106201	12-20	1-13
SH106201	12-21	6-6
SH106201	12-22	4-21
SH106201L	12-1	3-18
SH106204	13-3	1-9
SH106205L	10-1	1-16
SH106207L	11-32	3-10
SH10621	11-31	9-16
SH106251	12-30	3-4
SH106251	12-30	3-5
SH106251	12-30	4-4
SH106251	12-30	4-5

Manufacturers' Part or Dwg numbers	Chapter 2-sub-para	Fig & item
SH106251L	10-4	1-7
SH106251L	11-31	1-29
SH106301	6-1	1-6
SH106301	10-12	7-15
SH106301L	11-11	1-4
SH106301L	12-15	2-12
SH106351L	12-13	1-22
SH106351L	12-13	1-38
SH106401	11-31	4-7
SH106451	11-31	3-9
SH108121L	11-31	9-23(1)
SH108121L	11-31	10-11(1)
SH108141L	2-2	2-7
SH108161L	1-6	2-5
SH108161L	10-2	2-10
SH108161L	14-1	1-6
SH108161L	14-1	1-NI18
SH108161L	14-1	1-NI34
SH108167L	11-13	1-12
SH108167L	11-13	2-12
SH108205	15-3	1-NI6
SH108301L	12-13	1-19
SH108301L	12-13	1-35
SH108401L	12-15	2-14
SH108501L	12-13	2-12(2)
SH108501L	12-13	2-17(2)
SH110161L	5-1	1-8
SH110201	12-22	3-5
SH110201	12-22	3-6
SH110201	12-22	4-5
SH110201	12-22	4-6
SH110201	12-22	4-20
SH110201L	12-21	5-12
SH110201L	12-21	6-16
SH110201L	12-31	1-33
SH110251L	4-9	1-11
SH110251L	4-9	2-11
SH110251L	4-9	3-11
SH110251L	4-12	1-17
SH110251L	4-12	2-16
SH110251L	10-11	1-7

Manufacturers' Part or Dwg numbers	Chapter 2-sub-para	Fig & item
SH110251L	12-4	1-2
SH110251L	14-2	4-2
SH110351L	4-10	1-5
SH110351L	4-12	3-16
SH112201	10-4	3-11
SH112201	12-2	1-3
SH112251L	12-2	2-6
SH112251L	12-2	2-8
SH112505	4-3	6-12
SH112505	7-4	1-8
SH214141	3-1	1-2
SH214141	3-1	2-5
SH406061L	4-3	3-17
SH604081L	6-2	1-15
SJ106160	12-32	1-16
SJ108308	10-12	1-19
SJC100460	7-1	1-1
SJJ100351	7-1	1-3
SJL100200	7-1	1-2
SKB103910	6-3	1-6(2)
SKB500280	6-2	1-1
SKCSS-M10X30-ZP8	16-6	18-34
SKE500060	6-2	1-11
SKE500060	6-3	1-2
SKU101310	6-3	1-21
SL105087	11-20	1-8
SL510031	6-2	1-18
SNC500060	7-6	1-1(1)
SNC500070	7-6	1-1(2)
SP103101	11-31	7-13
SP104121	12-22	2-7
SP105101L	10-4	2-7
SP105121	11-31	3-23
SP105301L	11-31	3-3
SP105351L	11-31	3-NI4
SPB000160	7-6	2-1
SS108251	1-14	1-3
SS108404	12-14	1-8
SS110201E	1-5	2-5
STC100440	6-2	2-3
STC1120	10-6	1-16

Manufacturers' Part or Dwg numbers	Chapter 2-sub-para	Fig & item
STC1130	3-5	1-17
STC1130	3-5	2-4
STC1156	4-5	4-10
STC1180	14-3	1-4(1)
STC1264	7-5	1-6(1)
STC1265	7-5	1-6(2)
STC1266	7-4	1-10(1)
STC1267	7-4	1-10(2)
STC1268	7-5	2-6(1)
STC1269	7-5	2-6(2)
STC1270	7-5	2-10
STC1276	7-5	1-7
STC1279	7-5	1-11
STC1280	7-4	1-19
STC1281	7-5	2-9
STC1486	11-1	1-6
STC1486	11-1	1-NI20
STC1486	11-1	2-NI32
STC1486	11-1	3-7
STC1486	11-1	3-NI22
STC1525	3-10	1-5
STC1533	3-10	1-1
STC1545N	2	1-1(1)
STC1601	7-5	2-7
STC1628	2-2	1-15
STC1675	1	3-1
STC1694	1-16	2-2
STC1695	1-16	2-3
STC1696	1-16	2-4
STC1697	1-16	2-5
STC1738	1-16	2-12
STC1739	1-16	2-13
STC1845	4-5	4-6
STC1846	4-3	4-2
STC1846	4-4	4-2
STC1846	4-4	4-3
STC1851	11-1	1-4
STC1851	11-1	1-NI18
STC1851	11-1	2-NI30
STC1851	11-1	3-4
STC1851	11-1	3-NI19

Manufacturers' Part or Dwg numbers	Chapter 2-sub-para	Fig & item
STC2407	12-29	4-12
STC2407	12-29	4-27
STC2407	12-34	1-7(1)
STC2410	12-24	2-12
STC2410	12-42	1-4
STC2411	12-31	1-34
STC2412	12-26	1-6
STC2412	14-2	3-8
STC2421	12-24	1-3
STC2421	12-24	2-13
STC2421	12-31	1-37
STC2422	12-24	2-17
STC2422	12-24	2-21
STC2422	12-29	4-16
STC2422	12-29	4-31
STC2422	12-31	1-38
STC2423	12-25	2-15
STC2423	12-33	1-5
STC2423	12-34	1-13
STC2424	11-29	2-4
STC2424	12-24	2-14
STC2424	12-25	2-20
STC2424	12-31	1-40
STC2424	12-32	1-7
STC2424	12-33	1-9
STC2424	12-42	1-5
STC2424	14-2	4-10
STC2425	11-29	2-12
STC2425	12-24	2-18
STC2425	12-29	4-17
STC2425	12-29	4-32
STC2425	12-31	1-41
STC2426	12-24	1-NI22
STC2426	12-25	1-NI17
STC2426	12-29	4-NI33
STC2426	12-33	2-NI4
STC2426	12-34	1-NI20
STC2427	10-11	1-NI11
STC2427	11-29	2-NI14
STC2427	12-24	1-NI24
STC2427	12-25	1-NI19

Manufacturers' Part or Dwg numbers	Chapter 2-sub-para	Fig & item	Manufacturers' Part or Dwg numbers	Chapter 2-sub-para	Fig & item
STC2427	12-29	3-NI36	STC2467	12-28	1-2
STC2427	12-35	2-NI6	STC2468	12-28	1-3
STC2428	10-13	7-NI4	STC2469	12-28	1-4
STC2428	12-24	1-NI25	STC2470	12-28	1-5
STC2428	12-25	1-NI20	STC2471	12-24	1-11
STC2428	12-25	3-NI11	STC2471	12-34	2-6
STC2428	12-28	1-NI11	STC2471	12-34	2-8
STC2432	12-25	2-1	STC2471	12-35	4-12
STC2433	12-25	2-16	STC2471	12-37	1-8
STC2434	12-25	2-7	STC2472	12-29	4-8
STC2435	12-25	1-8	STC2472	12-29	4-23
STC2436	12-25	1-10	STC2473	12-29	4-9
STC2437	12-25	1-11	STC2473	12-29	4-24
STC2438	12-25	2-4	STC2474	12-29	4-7
STC2439	12-24	1-NI23	STC2475	15-2	1-1
STC2439	12-25	1-NI18	STC2476	15-2	1-2
STC2439	12-25	3-NI10	STC2478	11-21	4-8
STC2439	12-28	1-NI10	STC2478	16-4	1-20
STC2439	12-33	1-NI20	STC2481	12-25	3-8
STC2439	12-34	1-NI21	STC2482	12-25	3-5
STC2440	12-25	2-6	STC2483	12-25	3-6
STC2441	12-25	1-15	STC2485	12-25	3-7
STC2442	12-25	1-14	STC2486	12-34	1-6
STC2447	12-25	2-10	STC2488	14-3	3-4
STC2452	11-7	1-6	STC2489	11-6	1-6
STC2452	12-24	1-5	STC2490	11-6	1-7
STC2452	12-24	1-NI20	STC2492	11-7	1-8
STC2452	12-24	2-5	STC2493	12-28	1-8
STC2452	12-24	2-7	STC2493	12-34	2-4
STC2452	12-25	1-7	STC2494	12-28	1-9
STC2452	12-25	3-4	STC2498	11-7	1-3
STC2452	12-32	1-12	STC2498	11-7	1-14
STC2453	12-24	1-NI17	STC2505	10-11	1-NI10
STC2453	12-24	2-2	STC2505	11-29	2-NI15
STC2454	11-6	1-10	STC2505	12-24	1-NI26
STC2456	11-6	1-11	STC2505	12-25	1-NI21
STC2457	11-6	1-12(1)	STC2505	12-25	2-NI25
STC2458	11-6	1-13(1)	STC2505	12-26	1-NI14
STC2459	11-6	1-15(1)	STC2505	12-33	1-NI21
STC2461	11-6	1-14(1)	STC2505	12-42	1-NI6
STC2462	15-3	3-9	STC2511	12-41	3-NI6

Manufacturers' Part or Dwg numbers	Chapter 2-sub-para	Fig & item
STC2512	12-41	3-NI7
STC2514	12-29	4-6
STC2516	11-6	1-NI20
STC2521	12-24	2-1
STC2523	12-28	1-7
STC2524	12-24	1-4
STC2525	12-24	2-8
STC2526	12-25	3-1
STC2529	14-2	4-4
STC2531	12-28	1-6
STC2532	12-24	1-7(1)
STC2533	12-24	1-9
STC2535	12-25	3-9
STC2536	14-3	3-7
STC2537	14-3	3-6
STC2538	14-3	3-1
STC2539	12-32	1-1(2)
STC2542	12-29	4-18
STC2543	12-29	4-1
STC2544	12-32	1-8
STC2544	12-34	1-4
STC2546	11-24	2-1
STC2550	12-29	4-20
STC2551	12-29	4-3
STC2552	12-29	4-22
STC2553	12-29	4-5
STC2554	12-24	1-1(2)
STC2555	12-24	1-1(1)
STC2559	14-2	3-10
STC2561	12-31	1-18
STC2570	12-25	1-5
STC2571	12-26	1-2
STC2572	12-26	1-1
STC2573	12-26	1-4
STC2574	12-26	1-3
STC2590	12-25	1-3
STC2591	12-25	1-1
STC2594	11-7	1-1
STC2595	12-34	2-9
STC2596	11-24	1-17
STC2597	11-24	1-16

Manufacturers' Part or Dwg numbers	Chapter 2-sub-para	Fig & item
STC2598	11-6	1-3(1)
STC2599	12-25	2-2
STC2600	12-25	2-11
STC2601	12-25	2-17
STC2603	12-25	2-22
STC2604	12-31	1-15
STC2605	12-31	1-16
STC2606	12-25	2-18
STC2608	12-31	1-14
STC2609	11-7	1-4
STC2610	12-31	1-17
STC2611	12-28	1-1
STC2612	12-31	1-19
STC2614	12-41	3-5
STC2615	12-25	2-13
STC2617	12-25	1-9
STC2630	11-6	1-4
STC2633	10-10	1-4
STC2634	10-10	1-21
STC2635	10-10	1-23
STC2637	10-10	1-5
STC2639	10-10	1-22
STC2640	10-10	1-7
STC2645	12-25	2-9
STC2665	11-6	1-5
STC2667	11-7	1-7
STC2668	12-33	1-14
STC2669	12-27	1-1
STC2683	12-31	1-21
STC2693	12-26	1-9
STC2693	12-31	1-44
STC2693	12-33	1-13
STC2693	12-34	1-8
STC2693	14-2	3-9
STC2694	11-6	1-9
STC2694	12-26	1-8
STC2698	10-11	1-8
STC2698	14-2	4-3
STC2704	11-29	2-13
STC2704	12-25	1-13
STC2704	12-25	2-23

Manufacturers' Part or Dwg numbers	Chapter 2-sub-para	Fig & item
STC2707	12-26	1-5
STC2715	12-25	3-3
STC2719	12-34	1-5
STC2720	12-34	1-10
STC2721	10-10	1-24
STC2723	12-24	2-9
STC2723	12-24	2-16
STC2723	14-2	4-5
STC2724	12-24	2-10
STC2724	14-2	4-6
STC2725	11-6	1-8
STC2726	11-7	1-9
STC2727	11-7	1-11
STC2729	11-7	1-5
STC2731	12-25	1-12
STC2732	12-25	1-6
STC2738	12-26	1-10
STC2745	14-3	3-2
STC2746	14-3	3-3
STC2747	12-29	4-19
STC2748	12-29	4-4
STC2748	12-29	4-21
STC2749	12-29	4-2
STC2750	15-2	1-3
STC2751	12-25	1-2
STC2751	12-25	1-4
STC2751	12-25	2-3
STC2751	12-25	2-12
STC2751	12-25	2-21
STC2751	15-2	1-6
STC2752	12-12	3-1
STC2801	1-18	1-2
STC2802	1-18	1-1
STC2808	4-5	3-7
STC2810	4-5	4-3(1)
STC2818	2-1	1-NI11
STC2839	7-4	1-11
STC2847	5-2	2-NI9
STC2847	5-2	3-1
STC2848	5-2	2-12
STC2940	3-2	1-NI10

Manufacturers' Part or Dwg numbers	Chapter 2-sub-para	Fig & item
STC2940	3-2	1-NI17
STC298210	1-3	1-NI3
STC298220	1-3	1-NI5
STC3014	11-1	1-2
STC3015	11-1	2-NI28
STC3016	11-1	1-3
STC3016	11-1	1-NI17
STC3016	11-1	2-NI29
STC3016	11-1	3-3
STC3016	11-1	3-NI18
STC3018	11-1	1-5
STC3018	11-1	1-NI19
STC3018	11-1	2-NI31
STC3018	11-1	3-6
STC3018	11-1	3-NI21
STC3020	11-1	1-7
STC3020	11-1	1-NI21
STC3020	11-1	2-NI33
STC3020	11-1	3-8
STC3020	11-1	3-NI23
STC3021	11-1	1-8
STC3021	11-1	1-NI22
STC3021	11-1	2-NI34
STC3021	11-1	3-9
STC3021	11-1	3-NI24
STC3022	11-1	1-10
STC3022	11-1	1-NI23
STC3022	11-1	2-NI36
STC3022	11-1	3-11
STC3022	11-1	3-NI26
STC3023	11-1	1-11
STC3023	11-1	2-NI37
STC3023	11-1	3-12
STC3023	11-1	3-NI27
STC3025	11-1	1-9
STC3025	11-1	2-NI35
STC3025	11-1	3-10
STC3025	11-1	3-NI25
STC3037	11-1	1-13
STC3037	11-1	1-NI26
STC3037	11-1	2-NI39

Manufacturers' Part or Dwg numbers	Chapter 2-sub-para	Fig & item	Manufacturers' Part or Dwg numbers	Chapter 2-sub-para	Fig & item
STC3037	11-1	3-14	STC3192	10-13	6-8
STC3037	11-1	3-NI29	STC3297	1-16	2-NI8
STC3038	11-9	1-2	STC3297	1-16	2-9
STC3059	11-1	1-14	STC3315	1-16	1-2
STC3059	11-1	2-NI40	STC3334	11-22	1-18
STC3059	11-1	3-15	STC3334	11-23	1-42
STC3059	11-1	3-NI30	STC3376	2-3	3-1
STC3065	11-2	1-3	STC3379	12-25	2-19
STC3065	11-2	1-NI7	STC3382	12-25	2-14
STC3065	11-3	2-15	STC3383	1	1-1(1)
STC3065	11-4	1-3	STC3386	11-9	1-3
STC3066	11-2	1-11	STC3387	11-9	1-4
STC3066	11-2	1-NI15	STC3392	15-3	3-10
STC3066	11-3	1-3	STC3395	1-2	1-5(2)
STC3066	11-3	1-12	STC3407	1-5	1-2
STC3066	11-3	1-21	STC3430	16-3	1-3
STC3066	11-3	2-3	STC3431	16-3	1-4
STC3066	11-6	1-2	STC3432	3-5	1-1
STC3067	11-8	1-6	STC3433	3-5	2-6
STC3069	11-32	1-1(1)	STC3435	4-3	6-NI22
STC3069	11-32	2-2	STC3438	8-2	2-6
STC3070	11-32	1-1(2)	STC3439	8-2	2-17
STC3071	11-32	2-3	STC3441	10-10	1-6
STC3072	11-32	1-7	STC3442	10-10	1-10
STC3072	11-32	2-8	STC3445	10-11	1-6
STC3073	11-32	1-4	STC3445	10-13	7-3
STC3073	11-32	2-5	STC3445	12-33	1-7
STC3084	1-17	1-3	STC3446	11-4	2-1
PNY500010	1-17	1-NI7	STC3446	16-4	1-2
STC3086	11-23	1-13	STC3447	11-4	2-2(1)
STC3086	11-30	1-9	STC3447	16-4	1-NI3
STC3124	4-5	3-8(1)	STC3449	11-6	1-12(2)
STC3138	5-3	1-25	STC3450	11-6	1-13(2)
STC3159	1-17	1-2	STC3451	11-6	1-14(2)
STC3159	1-17	1-NI6	STC3452	11-6	1-15(2)
STC3180	11-1	3-2	STC3453	11-6	1-15(3)
STC3181	11-1	3-NI17	STC3454	11-6	1-16(1)
STC3185	3-4	1-4	STC3455	11-6	1-16(2)
STC3191	10-13	5-1	STC3456	11-6	1-NI17(1)
STC3191	10-13	6-6	STC3457	11-6	1-NI17(2)
STC3192	10-13	5-3	STC3458	11-6	1-18

Manufacturers' Part or Dwg numbers	Chapter 2-sub-para	Fig & item	Manufacturers' Part or Dwg numbers	Chapter 2-sub-para	Fig & item
STC3459	11-7	1-12	STC3494	12-25	3-2
STC3460	11-7	1-13	STC3495	12-29	4-10
STC3461	11-21	4-NI7	STC3495	12-29	4-25
STC3461	11-21	4-NI9	STC3496	12-29	4-11
STC3461	16-4	1-NI21	STC3496	12-29	4-26
STC3461	16-4	1-NI23	STC3497	12-31	1-1(1)
STC3462	11-24	2-4	STC3498	12-31	1-1(2)
STC3463	11-24	2-5	STC3499	12-31	1-2(1)
STC3464	12-24	1-12	STC3500	12-31	1-2(2)
STC3464	12-24	1-NI21	STC3501	12-31	1-3(1)
STC3465	12-24	1-NI8	STC3502	12-31	1-3(2)
STC3466	12-24	1-NI10	STC3503	12-31	1-4
STC3467	12-24	1-14	STC3504	12-31	1-5(1)
STC3468	12-24	1-15	STC3505	12-31	1-5(2)
STC3469	11-24	1-15	STC3506	12-31	1-6(1)
STC3471	11-24	1-11	STC3507	12-31	1-6(2)
STC3471	11-24	2-6	STC3508	12-31	1-7
STC3472	11-24	1-12	STC3509	12-31	1-8
STC3472	11-24	2-7	STC3510	12-31	1-9
STC3473	11-24	1-19	STC3511	12-31	1-12
STC3474	11-24	1-1	STC3513	12-31	1-NI10
STC3475	11-24	1-2	STC3514	12-31	1-11
STC3476	11-24	1-21	STC3515	12-31	1-20(1)
STC3476	11-29	2-8	STC3516	12-31	1-20(2)
STC3477	11-24	1-22	STC3517	12-31	5-1
STC3477	11-29	2-9	STC3518	12-31	5-2
STC3479	11-24	1-5	STC3519	12-31	5-4
STC3480	11-24	1-7	STC3520	12-31	1-22
STC3481	11-24	1-9	STC3521	12-31	1-23
STC3482	11-24	1-3	STC3522	12-31	1-24
STC3483	11-24	1-4	STC3524	12-31	1-26
STC3484	11-24	1-13(4)	STC3526	12-31	1-29
STC3485	11-24	1-13(3)	STC3527	12-31	1-30
STC3486	11-24	1-13(2)	STC3528	12-31	1-27
STC3487	11-24	1-13(1)	STC3528	12-37	1-11
STC3488	11-24	1-14	STC3529	12-32	1-2
STC3489	11-24	1-8	STC3529	12-32	2-3
STC3490	11-24	1-10	STC3530	12-32	1-3
STC3491	11-24	2-2	STC3531	12-32	1-4
STC3492	11-24	2-3	STC3532	12-32	1-5
STC3493	12-25	2-8	STC3536	12-34	1-18

Manufacturers' Part or Dwg numbers	Chapter 2-sub-para	Fig & item
STC3537	12-34	1-19
STC3538	12-33	1-11
STC3539	12-33	1-1
STC3540	12-33	1-2
STC3541	12-33	1-3
STC3542	12-33	2-1
STC3543	12-33	2-2
STC3544	12-33	2-3
STC3545	12-34	1-1
STC3547	12-34	1-3
STC3549	12-34	2-1
STC3551	12-34	2-5
STC3552	12-34	2-7
STC3553	12-37	1-1
STC3554	12-37	1-2
STC3555	12-37	1-3
STC3556	12-37	1-5
STC3558	12-37	1-9
STC3559	12-37	1-10
STC3560	12-37	1-6
STC3561	12-41	3-3
STC3562	12-42	1-1
STC3568	14-2	4-1
STC3570	12-33	1-17
STC3571	14-3	3-5
STC3572	12-34	1-14
STC3573	12-42	1-2
STC3591	12-37	1-4
STC3592	1-17	1-4
STC3592	1-17	1-NI8
STC3597	1-16	1-3
STC3597	1-16	1-NI6
STC3597	1-16	1-NI10
STC3609	3	1-NI3
STC3626	10-10	1-8
STC3627	10-10	1-11
STC3628	10-10	1-12
STC3629	10-10	1-26
STC3630	10-10	1-28
STC3631	10-10	1-29
STC3632	12-25	1-NI16

Manufacturers' Part or Dwg numbers	Chapter 2-sub-para	Fig & item
STC3638	10-11	1-1
STC3639	10-11	1-2
STC3641	10-11	1-5
STC3643	11-24	1-6
STC3645	12-24	2-6
STC3646	12-26	1-11
STC3648	12-32	1-11
STC3649	12-34	2-2
STC3650	12-34	2-3
STC3651	12-42	1-3
STC3652	14-2	3-1
STC3654	14-2	3-2(1)
STC3655	14-2	3-3
STC3656	14-2	3-4
STC3659	14-2	3-7
STC3660	14-2	3-5
STC3661	14-2	3-6
STC3662	11-6	1-3(2)
STC3663	12-24	1-6
STC3664	12-34	1-2(1)
STC3665	12-34	1-2(2)
STC3667	12-24	1-NI16
STC3668	11-21	4-6
STC3668	16-4	1-22
STC3669	11-29	2-1
STC3669	16-4	1-13
STC3670	11-29	2-5
STC3670	16-4	1-14
STC3695	12-33	1-15
STC3705	11-28	3-1
STC3706	11-28	3-2
STC3707	11-28	3-3
STC3708	11-28	3-4
STC3722	4-4	3-10
STC3819	1-16	1-NI5
STC3819	1-16	1-NI9
STC3820	1-16	1-7
STC3820	1-16	1-NI11
STC3851	11-31	4-1
STC3856	4-6	1-NI2
STC3856	4-6	1-NI9

Manufacturers' Part or Dwg numbers	Chapter 2-sub-para	Fig & item	Manufacturers' Part or Dwg numbers	Chapter 2-sub-para	Fig & item
STC3856	4-6	2-NI2	STC4126	11-11	3-4
STC3856	4-6	2-NI9	STC4127	10-10	1-13
STC3864	12-15	4-NI30	STC4128	10-10	1-14
STC3865	12-15	4-2	STC4129	10-10	1-15
STC3894	4-5	4-3(2)	STC4130	10-10	3-1
STC3902	11-6	1-19	STC4130	11-24	1-NI24
STC3912	4-12	1-2	STC4131	10-10	1-16
STC3912	4-12	2-2	STC4132	10-10	2-9
STC3922	14-2	4-7	STC4133	10-10	2-10
STC3923	12-31	1-13	STC4134	10-10	2-11
STC3927	12-34	2-10	STC4135	10-10	2-12
STC3928	15-3	3-11	STC4136	10-10	2-13
STC3929	15-3	3-12	STC4137	10-10	2-14
STC3932	12-24	2-3 (1)	STC4139	10-10	2-15
STC3933	12-24	2-3 (2)	STC4140	11-11	3-6
STC3934	12-24	2-4 (1)	STC4141	11-11	3-5
STC3935	12-24	2-4 (2)	STC4142	10-10	1-18
STC3936	12-25	2-5	STC4142	11-28	3-5
STC3975	10-13	2-3	STC4143	10-10	1-17
STC3995	12-12	1-8	STC4144	10-10	1-9
STC4005	12-44	1-4	STC4148	10-10	1-27
STC4005	12-44	1-NI9	STC4149	10-10	1-25
STC4005	12-44	2-4	STC4240	12-31	1-NI46
STC4005	12-44	2-NI9	STC4240	12-31	3-NI12
STC4005	12-44	4-7	STC4240	12-31	4-NI13
STC4034	11-12	1-2(1)	STC4241	12-31	1-NI47
STC4035	11-12	1-2(2)	STC4242	11-4	2-4
STC4036	11-12	1-2(3)	STC4242	16-4	1-6
STC4039	11-31	11-9	STC4244	11-4	2-2(2)
STC4039	11-31	12-10	STC4244	16-4	1-NI4
STC4072	8-2	1-2(1)	STC4245	11-29	2-7
STC4072	8-2	2-2	STC4246	11-29	2-6
STC4117	10-10	2-1	STC4247	11-29	2-10
STC4118	10-10	2-2	STC4248	12-37	1-16
STC4119	10-10	2-4	STC4253	12-31	3-1
STC4120	10-10	2-7	STC4254	12-31	4-1
STC4121	10-10	2-3	STC4255	12-31	3-2
STC4122	10-10	2-5	STC4255	12-31	4-2
STC4123	10-10	2-6	STC4256	12-31	4-8(1)
STC4124	10-10	2-8	STC4257	12-31	4-8(2)
STC4125	11-11	3-3	STC4269	10-13	5-5

Manufacturers' Part or Dwg numbers	Chapter 2-sub-para	Fig & item
STC4271	10-13	5-4
STC4272	10-13	5-6
STC4292	6-3	1-NI20
STC4292	7-1	1-12
STC4293	11-12	3-12
STC4294	11-32	7-10
STC4295	11-32	2-16
STC4296	11-21	2-7
STC4308	8-6	1-2
STC4310	8-7	2-14(1)
STC4314	11-30	2-17
STC4322	7-1	1-4
STC4329	10-12	1-12
STC4330	10-12	1-4
STC4331	10-12	1-5
STC4332	10-12	2-1
STC4333	10-12	5-5
STC4334	10-12	1-3
STC4335	10-12	1-13
STC4336	10-12	1-15
STC4337	10-12	3-2
STC4338	10-12	1-8
STC4339	10-12	7-19
STC4341	10-12	8-8
STC4348	2-3	3-NI9
STC4355	10-12	1-14
STC4356	1-22	2-NI29
STC4356	1-22	3-NI22
STC4357	12-1	4-NI31
STC4358	11-2	1-NI18
STC4358	11-2	3-NI5
STC4358	11-3	1-NI32
STC4358	11-3	2-NI38
STC4358	11-4	1-NI16
STC4358	11-31	8-NI31
STC4361	11-16	3-2
STC4362	11-30	3-3(2)
STC4363	11-30	3-4(2)
STC4364	12-5	1-8
STC4365	12-5	1-9
STC4366	8-7	2-22

Manufacturers' Part or Dwg numbers	Chapter 2-sub-para	Fig & item
STC4367	12-5	1-10
STC4368	11-31	8-4
STC4370	3-5	1-NI8
STC4371	12-1	4-NI32
STC4372	12-1	4-NI33
STC4382	4-3	7-3
STC4382	4-4	5-10
STC4382	4-5	5-10
STC4385	5-2	2-NI14
STC4387	12-35	2-1
STC4388	12-35	2-5
STC4404	2	1-NI2
STC4404	2-2	1-NI16
STC4404	2-2	2-NI10
STC4404	3-1	1-NI18
STC4404	3-1	2-NI39
STC4411	1-21	1-3
STC4413	12-35	4-1
STC4415	12-35	4-5
STC4416	12-35	4-4
STC4417	12-35	4-2
STC4418	11-5	1-2
STC4418	11-5	2-2
STC4420	7-1	1-NI13
STC4421	16-4	4-14
STC4422	16-4	4-7
STC4423	16-4	4-2
STC4424	16-4	4-4
STC4425	16-4	4-3
STC4426	16-4	4-5
STC4427	16-4	4-6
STC4428	16-4	1-7
STC4429	16-4	1-8
STC4430	16-4	1-28
STC4431	16-4	1-15
STC4432	16-4	1-16
STC4433	16-4	1-25
STC4435	16-4	1-NI31
STC4436	16-4	1-NI32
STC4437	12-32	2-1
STC4438	12-32	2-2

Manufacturers' Part or Dwg numbers	Chapter 2-sub-para	Fig & item	Manufacturers' Part or Dwg numbers	Chapter 2-sub-para	Fig & item
STC4439	12-32	2-4	STC7443	10-12	5-6
STC4440	12-32	2-5	STC7445	10-12	5-11
STC4442	16-5	1-1(1)	STC8178AA	16-6	4-NI20
STC4443	16-5	1-1(2)	STC8574	7-5	1-8
STC4445	14-3	1-4(2)	STC8575	7-4	1-14
STC4450	11-4	2-3	STC8646	11-1	1-12
STC4450	16-4	1-NI5	STC8646	11-1	1-NI25
STC4451	11-7	1-2	STC8646	11-1	2-NI38
STC4582	11-17	1-NI2	STC8646	11-1	3-13
STC4723N	1	2-1	STC8646	11-1	3-NI28
STC4798	12-17	4-9	STC889	5-2	3-2
STC4804	12-1	1-NI18	STC952	10-6	1-2(1)
STC4804	12-1	2-NI22	STC953	10-6	1-2(2)
STC4807	4-1	1-2	STC958	1-3	1-2
STC4843	11-32	1-3	STC966	11-2	2-4
STC4848	10-6	3-2	STC987	11-32	1-13
STC4849	10-6	3-NI6	STC987	11-32	2-26
STC4858	4-3	3-10	SX108201L	1-25	1-15
STC4858	4-5	3-8(2)	SX110257M	4-3	6-20
STC491	7-1	1-NI14	SX110257M	4-4	5-7
STC493	7-1	1-7	SX110257M	4-5	5-7(1)
STC500090	6-2	2-NI17	SX110301	4-5	5-7(2)
STC500100	6-2	2-1	SX110301	4-11	1-8
STC50536	16-4	1-1	SYC10020	8-3	1-7
STC50550	1-4	1-NI18	SYP500090	7-4	1-18
STC60096	12-11	1-N9(2)	SYP500090	7-5	1-10
STC60679	16-4	4-1	SYP500090	7-5	2-8
STC60680	16-4	6-1	TAR100040	4-3	6-9(2)
STC60681	16-4	3-1	TBA500010	4-3	3-12
STC60682	16-4	2-1	TBA500010	4-4	3-12
STC7409	10-12	1-2	TBB000250	4-3	3-1(1)
STC7411	10-12	1-9	TBB000250	4-4	3-1(1)
STC7413	10-12	1-10	TBB000270	4-5	3-1(1)
STC7413	10-12	2-9	TBB000280	4-3	3-1(2)
STC7417	10-12	1-6	TBH100040	4-3	4-5(1)
STC7418	10-12	1-7	TBH100040	4-3	4-5(2)
STC7421	10-12	8-5	TBH100040	4-4	4-7(1)
STC7423	10-12	2-3	TBH100040	4-4	4-7(2)
STC7434	10-12	3-9	TDB500280	4-3	5-1
STC7435	10-12	3-8	TDB500290	4-3	5-1(2)
STC7436	10-12	3-13	TDC000020	4-3	5-3

Manufacturers' Part or Dwg numbers	Chapter 2-sub-para	Fig & item
TDC000030	4-3	5-NI8
TDJ000010	4-3	5-2
TDJ000010	4-3	5-NI7
TDL100240	4-3	5-5
TDL100240	4-3	5-NI10
TE108051L	1-8	1-7
TE108051L	1-13	1-6
TE108061L	1-5	1-26
TE110051	1-25	1-2
TE110051L	1-5	1-27
TE110051L	1-5	2-10 (1)
TE110061L	1-5	2-10 (2)
TE110061L	1-25	1-3
TE110071L	1-8	1-8
TE110071L	1-13	1-17
TE110151	1-6	1-10
TKC100030	4-5	3-14(1)
TKC100050	4-5	3-14(2)
TKC100070	4-5	3-14(3)
TKC100090	4-5	3-14(4)
TKC100110	4-5	3-14(5)
TKC100130	4-5	3-14(6)
TKC100150	4-5	3-14(7)
TKC100170	4-5	3-14(8)
TKC100190	4-5	3-14(9)
TKC100210	4-5	3-14(10)
TOF100000	4-3	7-8(7)
TOF100000	4-4	5-15(7)
TOF100000	4-5	5-15(7)
TOF100010	4-3	7-8(6)
TOF100010	4-4	5-15(6)
TOF100010	4-5	5-15(6)
TOF100020	4-3	7-8(5)
TOF100020	4-4	5-15(5)
TOF100020	4-5	5-15(5)
TOF100030	4-3	7-8(4)
TOF100030	4-4	5-15(4)
TOF100030	4-5	5-15(4)
TOF100040	4-3	7-8(3)
TOF100040	4-4	5-15(3)
TOF100040	4-5	5-15(3)

Manufacturers' Part or Dwg numbers	Chapter 2-sub-para	Fig & item
TOF100050	4-3	7-8(2)
TOF100050	4-4	5-15(2)
TOF100050	4-5	5-15(2)
TOF100060	4-3	7-8(1)
TOF100060	4-4	5-15(1)
TOF100060	4-5	5-15(1)
TRC103000	2	1-1(2)
TRC103180	2	1-1(3)
TRE100460	2-2	1-1(2)
TRE100461	2-2	1-1(3)
TT0001	12-16	2-NI20
TT0002	12-16	2-NI19
TUB101500	2-4	1-12(2)
TUB101610	2-3	2-9(3)
TUB101620	2-3	2-1(2)
TUB101630	2-3	3-NI16
TUB101800	2-3	2-9(2)
TUB101990	2-4	1-12(3)
TUB102000	2-4	1-8(2)
TUD101720	2-3	1-12(3)
TUD101970	2-3	1-9(2)
TUD102580	2-3	1-9(3)
TUJ100050	2-3	2-10(2)
TUJ100050	2-3	4-14(2)
TUK100340	2-3	2-2(2)
TUK100340	2-3	3-17(2)
TUK100340	2-3	4-13(2)
TUO100100	2-4	1-1(3)
TUO100240	2-4	1-1(2)
TUZ100000	2-4	1-9(2)
TUZ100020	2-2	1-14(17)
TUZ100040	2-2	1-14(18)
TUZ100060	2-2	1-14(19)
TUZ100080	2-2	1-14(20)
TUZ100100	2-2	1-14(21)
TUZ100120	2-2	1-14(22)
TUZ100140	2-2	1-14(23)
TUZ100160	2-2	1-14(24)
TUZ100180	2-2	1-14(25)
TUZ100200	2-2	1-14(26)
TUZ100220	2-2	1-14(27)

Manufacturers' Part or Dwg numbers	Chapter 2-sub-para	Fig & item	Manufacturers' Part or Dwg numbers	Chapter 2-sub-para	Fig & item
TUZ100240	2-2	1-14(28)	UKC6684L	11-13	2-4
TUZ100270	2-2	1-14(29)	UKC6684L	11-20	1-9
TUZ100290	2-2	1-14(30)	UKC6684L	11-32	4-12
TUZ100310	2-2	1-14(31)	UKC6684L	11-32	5-14
TUZ100330	2-2	1-14(32)	UKC6684L	12-17	4-4
TVB100610	4-1	1-1	UKC6684L	12-17	4-NI8
TVC100010	4-2	2-2	UKC6684L	13-1	2-17
TVC100010	4-2	3-2	UKC8L	2-3	1-10
TVE100000	4-1	1-5	UKE000080	2-6	1-23
TVE100000	4-2	1-5	UQB000130	1-25	1-14
TVE100000	4-2	2-5	URB100760	1-25	1-13
TVE100000	4-2	3-5	UTD100000	2-1	1-4(2)
TVQ100130	2-3	1-NI5	UTJ100210	2-1	1-6(2)
TYB500120	3-1	2-29(2)	UTP1725	10-6	2-1
TYF000010	4-3	5-4	UTP1906	10-6	2-3(1)
TYF101160	4-4	3-1(1)	UTP1907	10-6	2-3(2)
TYG100580	4-3	5-15	UTP1908	10-6	3-3
TYG100650	2-2	3-18(2)	UTP1908	10-6	3-NI7
TYL100030	4-1	1-4	UTP2225	10-6	2-2(1)
TYP500080	3-6	1-18	UTP2229	10-6	2-2(2)
TZZ100190	2-3	1-8(2)	UUF100060	2-1	1-9(2)
TZZ100200	2-4	1-2(2)	UYF100160	3-6	1-22
U97SS	16-6	15-41	UYG500030	7-4	1-2
UAM2857L	1-4	1-5(1)	UYG500030	7-5	1-3
UAM2957	1-4	1-2	UYG500030	7-5	2-3
UBH101600	10-4	3-1(2)	UYG500050	4-3	5-9
UBH101610	10-4	3-2(2)	UYH500020	3-4	1-8
UBU100470	10-4	2-2	UYP500090	1-25	1-4
UBU100480	10-4	2-3	UYP500090	15-4	1-NI6
UKC1060L	2-3	1-2	UYP500090	15-4	2-NI6
UKC170L	2-2	1-7	UYP500090	15-4	2-NI8
UKC24L	3-1	2-7	UYP500090	16-5	1-26
UKC25L	2-2	2-4	UYP500110	2-5	1-14
UKC3092	2-6	1-7	UYP500110	3-7	1-9
UKC3803L	1-13	1-12	UYR500020	3-1	2-20
UKC3803L	8-6	1-3	UYR500030	3-1	2-34
UKC3803L	8-9	1-9	VM10017-12	16-8	1-7
UKC6684L	10-6	3-31	VM10017-13	16-8	1-6
UKC6684L	10-12	2-18	VM10017-14	16-8	1-4
UKC6684L	11-11	2-11(1)	VM10017-15	16-8	1-5
UKC6684L	11-13	1-4	VM10017-16	16-8	1-23

Manufacturers' Part or Dwg numbers	Chapter 2-sub-para	Fig & item
VM10017-18	16-8	1-16
VM10017-19	16-8	1-10
VM10017-3	16-8	1-21
VM10017-4	16-8	1-17
VM10017-5	16-8	1-18
VM2	12-39	1-4(1)
VM2	12-39	2-1
VM6	12-39	1-4(2)
WA103001	11-7	1-10
WA103001	12-34	1-11
WA103001	13-2	1-5
WA103001L	11-31	8-22
WA104001	11-32	7-14
WA104001L	1-8	1-15
WA104001L	10-7	1-3
WA104001L	11-5	1-5
WA104001L	11-11	2-6
WA104001L	11-23	1-16
WA104001L	11-31	7-14
WA104001L	11-32	2-19
WA104001L	12-34	1-12
WA104001L	13-1	1-6
WA104001L	13-1	1-27
WA104001L	13-1	3-15(1)
WA104001L	13-1	5-15(3)
WA104001L	16-5	1-24
WA104001L	16-7	2-31
WA104004L	13-3	1-7 (3)
WA105001	5-1	2-9
WA105001	10-1	1-11
WA105001	10-6	3-14
WA105001	11-26	1-3
WA105001	11-28	2-7
WA105001	11-31	5-5
WA105001	11-31	6-4
WA105001	11-31	7-19
WA105001	11-31	9-14
WA105001	12-12	3-3
WA105001	12-23	1-19
WA105001	12-23	2-20
WA105001	12-41	1-6

Manufacturers' Part or Dwg numbers	Chapter 2-sub-para	Fig & item
WA105001	13-1	1-11
WA105001	15-2	1-5
WA105001L	10-12	6-9
WA105001L	10-12	7-11
WA105001L	10-12	7-26
WA105001L	10-12	8-18
WA105001L	11-3	2-32
WA105001L	11-17	1-7
WA105001L	11-19	1-6
WA105001L	11-28	2-3
WA105001L	12-6	2-15
WA105001L	12-29	4-14
WA105001L	12-29	4-29
WA105001L	12-35	2-4
WA105001L	13-1	1-28
WA105001L	13-1	1-31
WA106001L	11-32	1-17
WA106001L	12-3	1-9
WA106001L	12-30	1-13
WA106001L	12-30	2-13
WA106041	12-10	2-4
WA106041	12-10	2-9
WA106041	12-10	3-4
WA106041	12-10	3-8
WA106041	12-21	6-7
WA106041	12-30	3-2
WA106041	12-30	3-6
WA106041	12-30	4-2
WA106041	12-30	4-6
WA106041L	1-14	1-10
WA106041L	3-1	2-14
WA106041L	3-6	1-16
WA106041L	3-9	1-13
WA106041L	5-1	3-15
WA106041L	5-3	1-9
WA106041L	5-3	1-23
WA106041L	6-1	1-11
WA106041L	7-3	1-7
WA106041L	7-3	2-8
WA106041L	7-3	3-8
WA106041L	7-4	1-6

Manufacturers' Part or Dwg numbers	Chapter 2-sub-para	Fig & item	Manufacturers' Part or Dwg numbers	Chapter 2-sub-para	Fig & item
WA106041L	10-3	1-12	WA106041L	12-31	3-10
WA106041L	10-4	1-8	WA106041L	12-39	1-7(2)
WA106041L	10-4	2-5	WA106041L	12-40	1-5
WA106041L	10-4	2-11	WA106041L	12-40	1-10
WA106041L	10-4	3-5	WA106041L	12-40	2-10
WA106041L	10-4	3-10	WA106041L	12-40	4-10
WA106041L	10-4	3-13	WA106041L	13-1	6-11
WA106041L	10-5	1-8	WA106041L	13-5	1-5
WA106041L	10-6	1-9	WA106041L	15-1	1-16
WA106041L	10-12	1-26	WA106041L	16-4	1-10
WA106041L	10-12	8-10	WA106045L	12-11	1-11
WA106041L	10-12	8-21	WA106047L	11-32	3-12
WA106041L	11-11	1-5	WA106047L	12-13	2-7
WA106041L	11-11	1-19	WA108001L	3-9	1-3
WA106041L	11-20	1-5	WA108051L	3-6	1-12
WA106041L	11-29	1-7	WA108051L	4-8	1-11
WA106041L	11-31	1-13	WA108051L	4-13	1-5
WA106041L	11-31	1-23	WA108051L	5-1	3-7
WA106041L	11-31	4-17	WA108051L	5-1	3-11
WA106041L	11-31	7-6	WA108051L	6-2	1-14
WA106041L	11-31	8-9	WA108051L	6-2	2-8
WA106041L	11-31	8-29	WA108051L	6-3	1-9
WA106041L	12-1	3-19	WA108051L	7-1	1-5
WA106041L	12-8	1-8	WA108051L	7-1	1-11
WA106041L	12-10	1-4	WA108051L	7-2	1-12
WA106041L	12-10	1-9	WA108051L	7-6	1-4
WA106041L	12-11	3-11	WA108051L	8-1	1-16
WA106041L	12-12	1-4	WA108051L	8-5	1-12
WA106041L	12-15	2-13	WA108051L	8-5	2-12
WA106041L	12-16	4-18	WA108051L	10-2	2-11
WA106041L	12-17	1-10	WA108051L	10-12	1-22
WA106041L	12-17	2-4	WA108051L	10-12	8-14
WA106041L	12-17	3-5	WA108051L	11-4	1-9
WA106041L	12-19	1-9	WA108051L	11-11	1-15
WA106041L	12-20	1-6	WA108051L	11-12	3-7
WA106041L	12-20	1-14	WA108051L	11-31	2-9
WA106041L	12-21	5-8	WA108051L	11-31	3-39
WA106041L	12-21	5-22	WA108051L	11-31	9-24
WA106041L	12-21	7-8	WA108051L	11-31	10-12
WA106041L	12-22	4-22	WA108051L	12-1	1-20
WA106041L	12-29	3-21	WA108051L	12-2	2-3

Manufacturers' Part or Dwg numbers	Chapter 2-sub-para	Fig & item
WA108051L	12-2	2-12
WA108051L	12-9	4-10
WA108051L	12-10	1-25
WA108051L	12-10	2-21
WA108051L	12-10	3-20
WA108051L	12-11	1-7
WA108051L	12-11	3-4
WA108051L	12-14	2-11
WA108051L	12-15	2-15
WA108051L	12-15	2-18
WA108051L	12-16	4-13
WA108051L	12-16	4-17
WA108051L	12-18	1-16
WA108051L	12-19	1-5
WA108051L	12-20	1-17
WA108051L	12-29	1-6
WA108051L	12-29	3-31
WA108051L	12-30	3-10
WA108051L	12-30	3-17
WA108051L	12-30	3-24
WA108051L	12-30	4-10
WA108051L	12-30	4-17
WA108051L	12-30	4-24
WA108051L	12-31	4-10
WA108051L	12-35	1-3
WA108051L	12-39	2-4
WA108051L	12-43	1-17
WA108051L	14-1	1-8
WA108051L	14-1	1-NI20
WA108051L	14-1	1-NI36
WA108051L	14-1	1-50
WA108051L	14-4	1-4
WA108051L	14-4	2-NI4
WA108051L	14-4	3-11
WA108051L	15-1	1-4
WA108051L	15-1	1-7
WA108051L	15-1	1-11
WA108051L	15-1	1-18
WA108051L	15-1	6-16
WA108051L	15-3	2-4
WA108051L	16-4	3-4(2)

Manufacturers' Part or Dwg numbers	Chapter 2-sub-para	Fig & item
WA108051L	16-4	5-3
WA108051L	16-4	6-3
WA108054L	12-14	1-10
WA108055	15-3	1-NI7
WA110001	3-1	2-22
WA110001L	10-12	3-11
WA110001L	12-21	5-13
WA110001L	12-21	6-17
WA110001L	12-31	1-39
WA110061L	1-25	1-7
WA110061L	4-10	1-6
WA110061L	4-12	1-18
WA110061L	4-12	2-17
WA110061L	5-3	1-34
WA110061L	9-1	1-8
WA110061L	11-4	1-13
WA110061L	11-8	1-10
WA110061L	12-3	2-4
WA110061L	12-4	2-4
WA110061L	12-21	5-15
WA110061L	12-21	6-19
WA110061L	12-22	3-4
WA110061L	12-22	3-7
WA110061L	12-22	4-4
WA110061L	12-22	4-7
WA110061L	12-22	4-19
WA110061L	12-35	1-7
WA110061L	12-45	1-5
WA110061L	12-45	1-9
WA110061L	12-45	1-13
WA110061L	12-45	2-3
WA110061L	12-45	2-7
WA110061L	12-45	2-11
WA110061L	12-45	3-3
WA110061L	12-45	3-7
WA110061L	12-45	3-11
WA110061L	12-45	3-14
WA110061L	12-45	3-17
WA110061L	12-45	3-21
WA110061L	16-2	1-NI3
WA110061L	16-2	2-NI3

Manufacturers' Part or Dwg numbers	Chapter 2-sub-para	Fig & item
WA110065	12-21	3-17
WA110065	12-21	4-17
WA110065	12-26	1-13
WA110066	5-1	1-10
WA110068L	12-3	1-6
WA110068L	12-3	2-3
WA112081L	5-2	1-8
WA112081L	5-2	1-13
WA112081L	5-2	1-14
WA112081L	6-3	1-16
WA112081L	12-4	1-12
WA112081L	12-6	1-3
WA112081L	12-21	3-11
WA112081L	12-21	4-11
WA112081L	16-4	4-9
WA120001	4-11	1-6
WA600091L	12-18	1-12
WA703084	13-1	3-15(2)
WA704061	11-10	1-5
WAL5000010L	1-17	1-18
WAL500010L	1-14	1-2
WAV100330	1-14	1-1
WB106041L	12-12	2-4
WB108051	12-41	1-10
WB108051	15-3	1-NI18
WB108051L	5-1	2-15
WB112081L	4-3	6-13
WB120001	4-11	2-11
WC104001	11-22	1-14
WC104001	12-22	2-8
WC104001L	11-31	4-11
WC105001	8-2	1-11
WC105001	8-2	2-13
WC105001	11-21	3-3
WC105001	11-21	4-3
WC105001	11-23	1-22
WC105001	13-1	5-28
WC105001	14-2	2-15
WC105001L	6-4	1-6
WC105001L	11-31	3-5
WC105001L	11-31	3-24

Manufacturers' Part or Dwg numbers	Chapter 2-sub-para	Fig & item
WC105001L	12-6	2-8
WC105001L	12-11	1-14
WC105001L	12-22	1-3
WC105001L	12-22	1-7
WC105001L	12-31	1-45
WC105001L	12-36	1-7
WC105001L	13-1	1-35
WC105001L	13-1	5-8
WC105001L	15-3	1-NI12
WC105007	12-11	1-3
WC105007	12-11	3-14
WC106041L	6-4	1-14
WC106041L	10-1	1-17
WC106041L	10-11	1-4
WC106041L	11-31	1-30
WC106041L	11-31	3-10
WC106041L	12-8	1-7
WC106041L	12-8	1-11
WC106041L	12-9	1-9
WC106041L	12-9	1-15
WC106041L	12-9	2-11
WC106041L	12-9	2-17
WC106041L	12-9	3-5
WC106041L	12-10	1-13
WC106041L	12-23	1-15
WC106041L	12-23	2-16
WC106041L	12-40	1-6
WC106041L	12-40	2-5
WC106041L	12-40	3-5
WC106041L	12-40	3-9
WC106041L	12-40	4-5
WC106041L	14-2	4-11
WC106044L	13-1	1-3
WC106047	11-32	3-7
WC108051	8-1	2-18
WC108051	12-10	2-17
WC108051	12-10	3-16
WC108051	12-13	2-18
WC108051	12-21	5-18
WC108051	12-21	6-4
WC108051	12-21	6-14

Manufacturers' Part or Dwg numbers	Chapter 2-sub-para	Fig & item
WC108051	12-43	1-8
WC108051L	5-1	1-17
WC108051L	7-6	1-7
WC108051L	8-1	1-12
WC108051L	11-31	1-6
WC108051L	11-31	1-18
WC108051L	12-1	1-8
WC108051L	12-1	1-15
WC108051L	12-1	2-8
WC108051L	12-1	2-15
WC108051L	12-1	3-8
WC108051L	12-1	3-15
WC108051L	12-6	1-6
WC108051L	12-10	1-17
WC108051L	12-11	3-17
WC108051L	12-13	1-20
WC108051L	12-13	1-36
WC108051L	12-13	2-14
WC108051L	12-16	3-41
WC108051L	12-19	1-6
WC108051L	12-19	1-13
WC108051L	12-39	2-5
WC108051L	14-4	1-7
WC108051L	14-4	3-3
WC108051L	14-4	3-7
WC108051L	14-4	3-15
WC110067L	2-6	1-25
WC110067L	4-12	1-8
WC110067L	4-12	2-8
WC110067L	4-12	3-8
WC110067L	12-4	1-3
WC110067L	12-15	4-58
WC110067L	16-4	5-7
WC110067L	16-4	6-6
WC112081	4-13	1-8
WC112081	12-4	2-8(1)
WC112081L	4-8	1-20
WC112081L	4-10	1-12
WC112081L	5-3	1-4
WC112081L	5-3	1-14
WC112081L	5-3	1-18

Manufacturers' Part or Dwg numbers	Chapter 2-sub-para	Fig & item
WC112081L	5-3	1-36
WC112081L	12-4	2-8(2)
WC116101	4-13	1-14
WC702101	15-3	1-NI21
WC702101	15-3	1-NI24
WCS500020	10-2	2-6
WD112081	12-41	1-3
WE104001L	1-8	1-16
WE104001L	11-30	1-12
WE105001L	15-3	3-3
WE106001	11-31	3-14
WE108001L	11-4	1-10
WE108001L	11-29	1-2
WE110001L	11-4	1-14
WE114001	5-1	1-4
WE600041L	11-25	1-3
WF104001	12-31	2-7
WF105001	12-31	2-4
WF105001L	12-11	1-15
WF105001L	12-35	2-3
WF105001L	13-1	1-21
WF105001L	13-1	2-13
WF106001L	11-31	7-22
WF106001L	12-12	2-11
WF108001	11-31	9-20
WF108004L	12-14	1-9
WF110001L	7-2	1-6
WF110001L	7-2	2-4
WF110001L	7-3	1-3
WF110001L	7-3	2-4
WF110001L	7-3	3-4
WF113	11-31	11-7
WF113	11-31	12-8
WF115	11-31	11-6
WF115	11-31	12-7
WF507L	11-22	1-5
WF507L	11-23	1-41
WF600041L	11-12	1-7
WF600041L	11-32	4-4
WF600041L	11-32	5-4
WF600071L	6-2	2-15

Manufacturers' Part or Dwg numbers	Chapter 2-sub-para	Fig & item	Manufacturers' Part or Dwg numbers	Chapter 2-sub-para	Fig & item
WF600071L	14-4	4-7	WL105001L	11-31	3-6
WF702108	13-1	3-4(2)	WL105001L	12-6	2-9
WF704064	13-1	3-12	WL105001L	12-16	5-5
WFE000190	8-1	2-1	WL105001L	12-22	1-4
WFP102120	8-6	1-1(1)	WL105001L	13-1	3-4(1)
WFP102120	8-9	1-8(1)	WL105001L	13-1	5-7
WFP102130	8-6	1-1(2)	WL106001	12-13	1-23
WFP102130	8-9	1-8(2)	WL106001	12-13	1-39
WFP102170	6-3	1-23	WL106001L	5-1	3-14
WFP102170	8-9	1-5	WL106001L	6-1	1-10
WGQ000020	8-1	1-25	WL106001L	10-6	1-10
WGQ000020	8-1	2-9	WL106001L	10-10	1-20
WJ105001L	11-13	1-7	WL106001L	10-12	1-24
WJ105001L	11-13	2-7	WL106001L	10-12	8-23
WJ105001L	11-26	2-8	WL106001L	11-20	1-6
WJ106001L	11-31	3-15	WL106001L	11-20	1-11
WJ106001L	11-31	3-32	WL106001L	11-28	3-7
WJ106001L	12-40	2-4	WL106001L	11-29	1-6
WJ106001L	12-40	3-4	WL106001L	11-31	1-14
WJ106001L	12-40	4-4	WL106001L	11-31	1-24
WJ110007L	1-23	1-6	WL106001L	11-31	3-11
WJ110007L	1-23	1-10	WL106001L	11-31	3-16
WJ110007L	1-23	1-NI14	WL106001L	11-31	3-31
WJ110007L	4-3	3-18	WL106001L	12-12	1-5
WJ110007L	5-3	1-30	WL106001L	12-12	2-5
WJ110007L	8-1	2-24	WL106001L	12-16	4-5
WJ600041L	11-8	2-5	WL106001L	12-17	1-7
WJ600041L	12-11	3-10	WL106001L	12-17	1-14
WJP000220	8-4	1-7	WL106001L	12-20	1-5
WK606214L	13-1	3-9	WL106001L	12-20	1-22
WL103001L	11-31	7-15	WL106001L	12-21	5-9
WL104001	11-4	1-6	WL106001L	12-21	7-9
WL104004	13-1	1-7	WL106001L	12-40	1-9
WL105001	8-1	2-11	WL106001L	12-40	2-9
WL105001	10-12	7-25	WL106001L	12-40	3-8
WL105001	12-41	1-7	WL106001L	12-40	4-9
WL105001L	8-2	1-12	WL106001L	13-5	1-4
WL105001L	8-2	2-14	WL106004L	13-3	1-10
WL105001L	11-13	1-8	WL106007L	11-32	3-6
WL105001L	11-13	2-8	WL106007L	11-32	3-11
WL105001L	11-26	2-9	WL106007L	12-13	2-8

Manufacturers' Part or Dwg numbers	Chapter 2-sub-para	Fig & item
WL106041	12-30	3-3
WL106041	12-30	4-3
WL106041L	12-9	1-12
WL106041L	12-9	2-14
WL108007L	1-24	1-5
WL108007L	1-25	1-16
WL108007L	4-3	6-21
WL108007L	4-11	1-12
WL108007L	5-1	3-9
WL108007L	5-1	3-12
WL108007L	6-3	1-8
WL108007L	8-1	1-13
WL108007L	8-5	1-13
WL108007L	8-5	2-13
WL108007L	10-6	1-6
WL108007L	10-12	1-21
WL108007L	10-12	8-13
WL108007L	11-12	3-8
WL108007L	11-16	1-6
WL108007L	11-31	1-7
WL108007L	11-31	1-19
WL108007L	11-31	3-38
WL108007L	12-1	1-9
WL108007L	12-1	2-9
WL108007L	12-1	3-9
WL108007L	12-6	1-7
WL108007L	12-10	2-22
WL108007L	12-11	1-6
WL108007L	12-11	3-3
WL108007L	12-16	3-42
WL108007L	12-16	4-12
WL108007L	12-19	1-4
WL108007L	12-30	3-18
WL108007L	12-30	3-23
WL108007L	12-30	4-18
WL108007L	12-30	4-23
WL108007L	14-4	1-5
WL108007L	14-4	1-8
WL108051L	7-6	1-8
WL110001	3-1	2-37
WL110001L	5-1	1-11

Manufacturers' Part or Dwg numbers	Chapter 2-sub-para	Fig & item
WL110001L	8-1	2-21
WL110001L	12-15	4-59
WL112001L	12-2	2-9
WL600081	15-3	1-4
WLB100040	12-35	3-13
WLB100040	12-35	4-8
WLD100690	8-2	1-2(2)
WLF100060	12-35	3-14
WLF100060	12-35	4-9
WM110001L	4-9	1-12
WM110001L	4-9	2-12
WM110001L	4-9	3-12
WM110001L	4-12	1-19
WM110001L	4-12	2-18
WM110001L	4-12	3-2
WM110001L	4-12	3-17
WM600051L	1-14	1-4
WM600051L	4-9	1-7
WM600051L	4-9	2-7
WM600051L	4-9	3-7
WM60061	4-3	3-19
WM702001L	11-3	2-33
WM702001L	13-1	1-36
WND100120	1-15	1-1(2)
WNP100000	1-15	1-2
WP105L	9-2	1-9
WP185L	8-1	1-18
WP185L	9-2	1-11
WP185L	9-2	2-9
WP185L	9-2	3-10
WP185L	12-1	1-10
WP185L	12-1	2-10
WP185L	12-1	3-10
WP185L	12-30	3-19
WP185L	12-30	4-19
WX6H/N2/0086/104	16-6	15-50
WX6H/N2/0086/112	16-6	15-NI2
WX6H/N2/0086/141	16-6	15-11
WX6H/N2/0086/146	16-6	15-4
WX6H/N2/0086/147	16-6	15-NI1
WX6H/N2/0086/148	16-6	15-6

Manufacturers' Part or Dwg numbers	Chapter 2-sub-para	Fig & item	Manufacturers' Part or Dwg numbers	Chapter 2-sub-para	Fig & item
WX6H/N2/0086/149	16-6	15-9	WX6H/N2/0115/49	16-6	12-5
WX6H/N2/0086/157	16-6	15-36	WX6H/N2/0115/50	16-6	12-NI15
WX6H/N2/0086/158	16-6	15-37	WX6H/N2/0115/50	16-6	14-NI
WX6H/N2/0086/159	16-6	15-38	WX6H/N2/0115/55	16-6	12-32
WX6H/N2/0086/160	16-6	15-39	WX6H/N2/0115/57	16-6	12-27
WX6H/N2/0086/161	16-6	15-NI35	WX6H/N2/0115/59	16-6	12-14
WX6H/N2/0086/164	16-6	15-43	WX6H/N2/0115/60	16-6	14-2
WX6H/N2/0086/165	16-6	15-5	WX6H/N2/0115/61	16-6	12-16
WX6H/N2/0086/167	16-6	15-NI10	WX6H/N2/0115/61	16-6	14-3
WX6H/N2/0086/170	16-6	15-7	WX6H/N2/0115/62	16-6	12-12
WX6H/N2/0086/170X	16-6	15-27	WX6H/N2/0115/63	16-6	12-38
WX6H/N2/0086/171	16-6	15-32	WX6H/N2/0115/64	16-6	12-10
WX6H/N2/0086/172	16-6	15-NI51	WX6H/N2/0133/10	16-6	11-34
WX6H/N2/0086/29	16-6	15-NI20	WX6H/N2/0133/11	16-6	11-8
WX6H/N2/0086/30	16-6	15-33	WX6H/N2/0133/15	16-6	11-9
WX6H/N2/0086/31	16-6	15-21	WX6H/N2/0133/16	16-6	11-10
WX6H/N2/0086/36	16-6	15-12	WX6H/N2/0133/17	16-6	11-27
WX6H/N2/0086/45	16-6	15-3	WX6H/N2/0133/17-8	16-6	11-29
WX6H/N2/0086/54	16-6	15-28	WX6H/N2/0133/17-9	16-6	11-31
WX6H/N2/0086/56	16-6	15-NI30	WX6H/N2/0133/17-9	16-6	12-6
WX6H/N2/0086/82	16-6	15-NI23	WX6H/N2/0133/19	16-6	11-28
WX6H/N2/0086/90	16-6	15-34	WX6H/N2/0133/2	16-6	11-6
WX6H/N2/0086/91	16-6	15-26	WX6H/N2/0133/20	16-6	11-NI18
WX6H/N2/0086/91	16-6	15-31	WX6H/N2/0133/4	16-6	11-7
WX6H/N2/0086/91	16-6	15-44	WX6H/N2/0133/5	16-6	11-NI19
WX6H/N2/0086/97	16-6	15-18	WX6H/N2/0133/9	16-6	11-NI20
WX6H/N2/0115/1	16-6	12-NI1	WX6H/N2/0137/1	16-6	11-2
WX6H/N2/0115/12	16-6	12-31	XBC105180	11-1	1-NI15
WX6H/N2/0115/14	16-6	12-3	XBD100790	11-2	1-NI13
WX6H/N2/0115/17	16-6	12-2	XBD100860	11-2	1-NI5
WX6H/N2/0115/18	16-6	12-7	XBP100180	11-2	1-2
WX6H/N2/0115/19	16-6	12-NI13	XBP100180	11-2	1-NI6
WX6H/N2/0115/20	16-6	12-19	XBP100180	11-2	1-10
WX6H/N2/0115/30	16-6	12-26	XBP100180	11-2	1-NI14
WX6H/N2/0115/34	16-6	12-29	XBP100180	11-3	1-2
WX6H/N2/0115/35	16-6	12-4	XBP100180	11-3	1-NI5
WX6H/N2/0115/37	16-6	12-11	XBP100180	11-3	1-11
WX6H/N2/0115/39	16-6	12-8	XBP100180	11-3	1-NI17
WX6H/N2/0115/44	16-6	12-20	XBP100180	11-3	1-20
WX6H/N2/0115/45	16-6	12-25	XBP100180	11-3	1-NI23
WX6H/N2/0115/46	16-6	12-21	XBP100180	11-3	2-2

Manufacturers' Part or Dwg numbers	Chapter 2-sub-para	Fig & item
XBP100180	11-3	2-NI6
XBP100180	11-3	2-14
XBP100180	11-3	2-NI18
XBS100240	11-1	1-NI24
XCL100020	11-1	1-NI16
XDD100240	11-5	2-1
XDL100030	11-5	2-7
XDL100030	16-5	1-16
XFB101540	11-3	2-NI17
XFC100630	11-3	2-NI29
XFD100070	11-3	1-NI22
XFD100080	11-3	1-NI4
XFD100090	11-3	2-NI5
XFE100200	11-3	1-NI16
XFK100310	11-3	2-36
XFK100310	16-5	1-21
XFW100000	11-3	2-37
XGB100241	11-2	3-1
XKB100180	6-3	1-18(2)
XPB101290	11-21	1-1(2)
XPB101290	11-21	2-2
XPH100160	11-21	2-4
XPI100000	11-21	2-5
XXP100220	11-2	3-2
YAF100120	11-22	1-NI10
YAV100000	11-30	2-9
YAY100030	11-30	2-10
YBD101710	11-30	2-18
YEB101250	11-29	1-1(2)
YGD100960	11-8	1-1(2)
YGF100040	11-8	1-11
YGH100000	11-8	1-12
YGJ100010	16-5	1-17
YHE100000	11-30	3-1(2)
YJC100920	12-9	1-NI5
YJC100920	12-9	2-NI7
YJC100970	11-31	3-33(2)
YKR100050	1-22	1-6
YKR100050	1-22	2-6
YKR100050	1-22	2-NI15
YKR100050	1-22	3-6

Manufacturers' Part or Dwg numbers	Chapter 2-sub-para	Fig & item
YKR100050	1-22	3-NI15
YLD100080	1-22	1-4
YLD100080	1-22	2-4
YLD100080	1-22	2-NI13
YLD100080	1-22	3-4
YLD100080	1-22	3-NI13
YLE102240	1-22	2-NI10
YLE102250	1-22	3-NI10
YLR100170	1-22	1-2
YLR100180	1-22	2-2
YLR100180	1-22	2-NI11
YLR100190	1-22	3-2
YLR100190	1-22	3-NI11
YLS100080	1-22	1-3
YLS100080	1-22	2-3
YLS100080	1-22	2-NI12
YLS100080	1-22	3-3
YLS100080	1-22	3-NI12
YLS100090	1-22	1-5
YLS100090	1-22	2-5
YLS100090	1-22	2-NI14
YLS100090	1-22	3-5
YLS100090	1-22	3-NI14
YMB102590	11-11	2-17
YMB102600	11-11	2-16
YMC135770	11-11	1-1(3)
YMD112080	11-14	2-1(2)
YMG101340	10-13	8-4
YMH100140	11-11	2-2
YMM109870	11-19	1-1
YMM109870	11-32	7-3
YMN102200	11-17	1-1(2)
YMQ103490	11-32	2-13
YMQ103500	11-21	2-8
YMQ104840	10-13	3-2
YMQ105020	10-13	8-2
YMS100140	11-31	8-30
YMS100140	16-5	1-27
YMT100070	11-16	2-2
YMW100610	11-11	2-20
YMZ101040	11-18	2-1(3)

Manufacturers' Part or Dwg numbers	Chapter 2-sub-para	Fig & item
YMZ101050	11-18	2-1(4)
YNN100040	11-13	1-1(3)
YNN100050	11-13	1-1(2)
YNP100000	11-11	2-18
YOO451PMA	13-2	1-6
YOO451PMA	13-3	1-11
YPC117510	11-12	3-2
YPF100820	11-12	3-5
YPF500010	11-31	7-2
YPF500010	11-31	8-5
YPF500020	11-31	7-3
YPF500020	11-31	8-6
YQB100370	11-12	3-9
YQE103540	11-31	8-NI20
YQG10007	11-12	2-2(1)
YQG10007	11-12	3-10(1)
YQG10008	11-12	2-2(2)
YQG10008	11-12	2-2(3)
YQG10008	11-12	3-10(2)
YQG100090	11-31	8-19
YQG10009L	11-12	2-2(4)
YQG10009L	11-12	3-10(3)
YQH101080	13-1	5-19
YQR10016L	10-12	5-22
YQR10016L	11-11	1-21
YQR10016L	11-11	2-22
YQR10016L	11-13	1-3
YQR10016L	11-13	2-3
YQR10016L	11-14	1-2
YQR10016L	11-17	1-10
YQR10016L	11-32	3-21
YQR10016L	11-32	4-14
YQR10016L	11-32	5-16
YQR10016L	16-4	1-30
YQU104550	11-23	1-47
YQX100060	11-12	3-1
YRE100280	11-24	1-20
YSB106920	11-16	1-1(5)
YSB106940	11-16	1-1(6)
YSB107190	1-16	1-14
YTA101490	11-8	1-2(2)

Manufacturers' Part or Dwg numbers	Chapter 2-sub-para	Fig & item
YTB101170	11-8	1-3(2)
YTH100000	11-8	1-7(2)
YUF101500	11-21	3-7
YUF101500	11-23	1-26
YUF101600	11-21	3-6
YUF101600	11-21	4-11
YUF101600	11-23	1-27
YUF101630	11-21	5-1
YUF101630	11-23	1-25
YUF101640	11-21	5-2
YUF101640	11-23	1-28
YUF101830	11-21	5-3
YUF101830	11-23	1-29
YUG103060	10-13	8-10
YUK100250	10-12	8-1
YUK100250	11-23	1-35
YUM100160	10-13	8-11
YWB101130	11-26	1-1(2)
YWT100110	11-26	2-2(2)
YYC10030L	11-16	1-2
YYC10030L	11-28	2-5
YYD10003	10-6	1-26
YZV100310L	11-11	2-NI26
YZV100320L	11-11	2-NI27
YZV100340L	11-11	2-NI25
ZXC9435	16-2	2-1(1)

**CHAPTER 3-3
INDEX OF NATO STOCK NUMBERS
TO
ITEM NAMES AND DESCRIPTIONS**

CONTENTS

	Page
Index pages	3

**INDEX OF NATO STOCK NUMBERS
TO
ITEM NAMES AND DESCRIPTION**

NATO stock number	Item name	Item description
0625-40-201-6679	SEAT BELT KIT COMPRISING	COMPRISES:-COTTER,THD BOSS AND ROLL PIN
2340-99-366-5311	HOUSING, FRICTION CLUTCH	
2510-99-001-6974	REPAIR KIT, VEHICULAR BODY	
2510-99-004-1334	CLAMP, CARRIER, SPARE WHEEL	
2510-99-004-1401	TREAD, METALLIC, NONSKID	
2510-99-009-0593	ASSEMBLY, ANTILUCE COTTER	
2510-99-016-1191	ROD, ALIGNING, VEHICULAR AXLE	
2510-99-021-5880	BRACKET, ENGINE MOUNT	
2510-99-027-0982	WINDOW, VEHICULAR	
2510-99-028-4979	PANEL, BODY, VEHICULAR	
2510-99-052-0799	PLATE, BOLT	ZINC FINISH:REAR BODY:W/FOUR MTG HOLES
2510-99-060-4171	PANEL, BODY, VEHICULAR	
2510-99-063-0277	BAR, STABILIZER	
2510-99-075-6633	TREAD, METALLIC, NONSKID	
2510-99-075-7975	PLATE, ANGLE	
2510-99-075-8019	PANEL, BODY, VEHICULAR	
2510-99-075-8316	PANEL, BODY, VEHICULAR	
2510-99-084-4475	CAPPING, FRONT PANEL	
2510-99-097-6657	HINGE, DOOR, VEHICULAR	
2510-99-108-5066	PANEL, BODY, VEHICULAR	
2510-99-126-3324	TUBE ASSEMBLY, HOOD SUPPORT	NOSE STEEL;GALVANISED;1260.5MM LG;45MM W;28.5MM H, 1.6MM THK
2510-99-129-8534	PANEL, BODY, VEHICULAR	
2510-99-131-1131	TORSION BAR ASSEMBLY, CHECKSTRAP	
2510-99-132-3065	EYELET, PLASTIC	
2510-99-147-2949	PANEL	
2510-99-147-3281	FENDER, VEHICULAR	
2510-99-148-1296	INPUT/ OUTPUT FACILITY SET	
2510-99-151-2813	FRAME SECTION, STRUCTURAL, VEHICULAR	
2510-99-151-2920	PANEL, BODY, VEHICULAR	
2510-99-151-5723	FROPS KITS - COMPRISING	
2510-99-164-8995	PIN, HINGE	LEFT HAND, FRONT, AMBULANCE
2510-99-173-0520	PANEL, BODY, VEHICULAR	

NATO stock number	Item name	Item description
2510-99-175-4906	FRAME SECTION, STRUCTURAL, VEHICULAR	STEEL; GALVANIZED; 867 MM NOM LG, 45.25 MM W, 41 MM H; W/3 MTG HOLES 5 MM DIA; RH
2510-99-195-3388	PANEL, VEHICULAR OPERATION	
2510-99-204-4740	CAPPING, DOOR, FRONT, TOP	CLASS 6G THD; 16 MM FASTENER LG; HEX HD
2510-99-212-2005	SPACER	
2510-99-212-5216	FRONT SCREEN AND FRONT DOOR PROTECTION KIT	PANEL FILLER BOTTOM RH ANGLE FILLER BOTTOM LH
2510-99-215-6078	DOOR, VEHICULAR	
2510-99-215-6304	FRAMEWORK, ROLLOVER PROTECTION	ALUMINIUM; CHROMATE TREATMENT; 460.5 MM LG; IRREGULAR SHAPE; RH
2510-99-215-6305	FRAME SECTION, STRUCTURAL, VEHICULAR	
2510-99-215-6342	CAPPING ASSEMBLY	ALUMINIUM; 460MM LG; IRREGULAR SHAPE EXTRUSION
2510-99-215-6343	PANEL, BODY, VEHICULAR	
2510-99-215-6350	FRAME SECTION, STRUCTURAL, VEHICULAR	FOR NO.2 OUTRIGGER; STEEL; BLACK ENAMELLED FINISH; IRREGULAR SHAPE; 130MM MAX LG, 123MM MAX W, 84MM MAX H; W/6 MTG SLOTS.
2510-99-215-7427	PANEL, INTERIOR, VEHICULAR DOOR	
2510-99-215-8627	PANEL, BODY, VEHICULAR	ALUMINIUM; 460MM LG; IRREGULAR SHAPE EXTRUSION
2510-99-215-8628	PANEL, BODY, VEHICULAR	
2510-99-219-3156	ROD, ALIGNING, VEHICULAR AXLE	ALUMINIUM; 460MM LG; IRREGULAR SHAPE EXTRUSION
2510-99-227-8659	PANEL, INTERIOR, VEHICULAR DOOR	
2510-99-228-3639	PANEL, VEHICULAR OPERATION	ALUMINIUM; 460MM LG; IRREGULAR SHAPE EXTRUSION
2510-99-234-1536	BRACKET, SUPPORT, DOOR STRIKER PLATE	
2510-99-234-3644	RETAINER MAT	ALUMINIUM; 460MM LG; IRREGULAR SHAPE EXTRUSION
2510-99-234-3644	RETAINER-SEAL/ MAT-TAILDOOR	
2510-99-244-4830	RAIL, DRAUGHT	ALUMINIUM; 460MM LG; IRREGULAR SHAPE EXTRUSION
2510-99-253-3957	RAIL, DRAUGHT	
2510-99-254-7504	BRACKET, MOUNTING, BODY	ALUMINIUM; 460MM LG; IRREGULAR SHAPE EXTRUSION
2510-99-256-4051	PANEL, BODY, VEHICULAR	
2510-99-258-0179	PANEL, BODY, VEHICULAR	ALUMINIUM; 460MM LG; IRREGULAR SHAPE EXTRUSION
2510-99-258-0180	CAPPING ASSEMBLY	

NATO stock number	Item name	Item description	
2510-99-258-0181	PANEL, BODY, VEHICULAR	LEFT HAND, OUTER	
2510-99-258-0495	PANEL, BODY, VEHICULAR		
2510-99-300-6056	HINGE, DOOR, VEHICULAR		
2510-99-301-6720	PANEL, BODY, VEHICULAR		
2510-99-301-7150	BRACKET, ENGINE MOUNT		
2510-99-301-7152	PANEL, BODY, VEHICULAR		
2510-99-301-7153	BRACE, FENDER		
2510-99-301-7167	HINGE PIN		
2510-99-301-8354	PANEL, BODY, VEHICULAR		
2510-99-306-3052	PANEL		
2510-99-311-2811	PANEL, BODY, VEHICULAR		
2510-99-313-4187	CANTRAIL ASSEMBLY		
2510-99-316-1549	SHOCK ABSORBER, DIRECT ACTION		
2510-99-319-8655	PANEL, VEHICULAR OPERATION		
2510-99-330-1932	FRAME SECTION, STRUCTURAL, VEHICULAR		
2510-99-333-7887	FRAMEWORK, ROLLOVER PROTECTION		
2510-99-335-2895	FRONT SCREEN AND FRONT DOOR PROTECTION KIT		
2510-99-340-2004	FRAME SECTION, STRUCTURAL, VEHICULAR		
2510-99-356-4278	HINGE ASSEMBLY, WINDSCREEN		RIGHT HAND; COMPRISES :- MALE HINGE, FEMALE HINGE AND CONNECTING PIN
2510-99-356-4607	PANEL, BODY, VEHICULAR		STEEL;ZINC PLATED W/CHROMATE TREATMENT;RD PERIPHERAL SHAPE;21MM MAX OD;RD HOLE;10.9MM MAX ID;2.2MM MAX THK;BRINELL HARDNESS NUMBER 157 MINIMUM
2510-99-356-7733	RAIL		
2510-99-361-4426	PANEL, VEHICULAR OPERATION		
2510-99-373-0572	PANEL, BODY, VEHICULAR		
2510-99-377-4616	BRACE, FENDER		
2510-99-387-2351	SCREEN RAIL		
2510-99-391-0830	CAPPING ASSEMBLY		
2510-99-398-0335	PANEL, BODY, VEHICULAR		
2510-99-399-8070	FRAME SECTION, STRUCTURAL, VEHICULAR		
2510-99-414-6542	FRAME SECTION, STRUCTURAL, VEHICULAR		
2510-99-417-6255	TAILGATE, VEHICLE BODY	CAPPING ASSEMBLY	
2510-99-417-6256	CAPPING ASSEMBLY		
2510-99-421-2365	WINDOW, VEHICULAR		

NATO stock number	Item name	Item description
2510-99-427-7895	PANEL, BODY, VEHICULAR	VEHICULAR WINDOW
2510-99-429-1906	HOOD, ENGINE COMPARTMENT	
2510-99-433-4917	B HOOP	
2510-99-442-4893	PANEL, BODY, VEHICULAR	
2510-99-447-2011	FLOOR, BODY, VEHICULAR	
2510-99-449-6133	WINDOW, VEHICULAR	
2510-99-453-8076	PANEL, BODY, VEHICULAR	
2510-99-453-8077	PANEL, BODY, VEHICULAR	
2510-99-457-3351	PANEL, BODY, VEHICULAR	
2510-99-460-0029	PANEL, BODY, VEHICULAR	STEEL;ENAMEL,PAINTED;396.9 MMLG;BLACK;1.5 MM MATL THK; LH APPLICATION
2510-99-463-6145	FRAME SECTION, STRUCTURAL, VEHICULAR	
2510-99-477-6016	BASE STIFFENER-PANEL COWL	
2510-99-500-1398	BRACKET	STEEL:BLACK PAINTED FINISH:WELDED CONSTRUCTION:W/TWO SLOTS AND ONE HOLE MM MAXIMUM;1.20 MM NOMINAL
2510-99-500-5066	PANEL, BODY, VEHICULAR	ANGLE FILLER BOTTOM RH MM MAXIMUM;1.20 MM NOMINAL
2510-99-500-6043	DOOR, VEHICULAR	
2510-99-500-6044	DOOR, VEHICULAR	
2510-99-512-1276	RADIATED HAZARD PROTECTION KIT	
2510-99-517-3063	ROD, HOOD, VEHICULAR	
2510-99-517-3070	HINGE PIN	
2510-99-517-3498	BODY ASSEMBLY	
2510-99-517-3499	PANEL, BODY, VEHICULAR	
2510-99-517-3978	PANEL, BODY, VEHICULAR	
2510-99-517-5174	PANEL, BODY, VEHICULAR	
2510-99-533-9373	WINDSCREEN, VEHICULAR	HEATED;OPERATING VOLTS-13 VOLTS;WIRE SPACING 19.50MM;5.80MM LAMINATED.
2510-99-535-6821	PANEL, BODY, VEHICULAR	VEHICLE BODY PANEL
2510-99-535-6880	PANEL, BODY, VEHICULAR	
2510-99-551-1779	PANEL, BODY, VEHICULAR	
2510-99-551-8050	FITTING KIT- COMPRISING	
2510-99-568-5800	FLOOR, BODY, VEHICULAR	
2510-99-573-6226	PANEL, BODY, VEHICULAR	
2510-99-573-6228	FLOOR, BODY, VEHICULAR	
2510-99-573-6229	FLOOR, BODY, VEHICULAR	
2510-99-573-6235	PANEL, BODY, VEHICULAR	
2510-99-573-6236	PANEL, BODY, VEHICULAR	

NATO stock number	Item name	Item description
2510-99-573-6237	PANEL, BODY, VEHICULAR	VEHICLE BODY PANEL
2510-99-573-6238	PANEL, BODY, VEHICULAR	VEHICLE BODY PANEL
2510-99-573-6241	FENDER, VEHICULAR	VEHICLE FENDER
2510-99-573-6242	FENDER, VEHICULAR	VEHICLE FENDER
2510-99-573-6244	PANEL, BODY, VEHICULAR	VEHICLE BODY PANEL
2510-99-573-6245	PANEL, BODY, VEHICULAR	VEHICLE BODY PANEL
2510-99-573-6246	DOOR, VEHICULAR	VEHICLE DOOR
2510-99-573-6255	PANEL, INTERIOR, VEHICULAR DOOR	VEHICLE DOOR INTERIOR PANEL
2510-99-573-6267	PANEL, BODY, VEHICULAR	VEHICLE BODY PANEL
2510-99-573-6268	PANEL, BODY, VEHICULAR	VEHICLE BODY PANEL
2510-99-573-6272	PANEL, INTERIOR, VEHICULAR DOOR	VEHICLE DOOR, INTERIOR PANEL
2510-99-573-6273	PANEL, INTERIOR, VEHICULAR DOOR	VEHICLE DOOR, INTERIOR PANEL
2510-99-573-6278	PANEL, INTERIOR, VEHICULAR DOOR	VEHICLE DOOR INTERIOR PANEL
2510-99-573-6279	PANEL, INTERIOR, VEHICULAR DOOR	VEHICLE DOOR INTERIOR PANEL
2510-99-573-6280	PANEL, INTERIOR, VEHICULAR DOOR	VEHICLE DOOR INTERIOR PANEL
2510-99-573-6299	PANEL, VEHICULAR OPERATION	VEHICULAR OPERATION PANEL
2510-99-573-6318	DOOR, HATCH, VEHICLE	DOOR, HATCH, VEHICLE
2510-99-573-6478	HOUSING, PANEL, VEHICULAR OPERATION	VEHICULAR OPERATION HOUSING PANEL
2510-99-573-6532	FENDER, VEHICULAR	VEHICULAR FENDER
2510-99-573-6533	FENDER, VEHICULAR	VEHICULAR FENDER
2510-99-573-6534	PANEL, BODY, VEHICULAR	VEHICULAR BODY PANEL
2510-99-573-6535	PANEL, BODY, VEHICULAR	VEHICULAR BODY PANEL
2510-99-573-6536	PANEL, BODY, VEHICULAR	VEHICULAR BODY PANEL
2510-99-573-6537	PANEL, BODY, VEHICULAR	VEHICULAR BODY PANEL
2510-99-573-7708	PANEL, BODY, VEHICULAR	DASH RHD ASSEMBLY; FOR ROAD VEHICLE
2510-99-574-4637	FLOOR, BODY, VEHICULAR	
2510-99-577-3660	GRILLE, RADIATOR, VEHICULAR	REMEX; PAINTED; 778 MM O/A LG; 330 MM O/A WD; BLACK
2510-99-577-3837	BAR, STABILIZER, FRONT	
2510-99-591-3531	FENDER, VEHICULAR	
2510-99-591-3532	DOOR, VEHICULAR	
2510-99-593-1742	CURTAIN, FRONT	
2510-99-593-3089	REAR DOOR GLASS UNHEATED	
2510-99-601-7884	CANTRAIL ASSEMBLY	
2510-99-605-6790	PANEL, REINFORCING, TAILBOARD	STEEL PLATE; GALVANISED; 35.50 IN LG, 19.16 IN H, 16 SWG (0.064) THK

NATO stock number	Item name	Item description
2510-99-613-4846	FRONT LEG, RH (LABELLED FL, RH)	STEEL;ZINC PLATED W/CHROMATE TREATMENT;RD PERIPHERAL SHAPE;21MM MAX OD;RD HOLE;10.9MM MAX ID;2.2MM MAX THK;BRINELL HARDNESS NUMBER 157 MINIMUM
2510-99-623-6961	FRAME, STRUCTURAL, VEHICULAR	
2510-99-623-9090	PANEL, BODY, VEHICULAR	
2510-99-623-9215	PANEL, BODY, VEHICULAR	
2510-99-663-3812	FENDER, VEHICULAR	
2510-99-663-3813	PANEL, BODY, VEHICULAR	
2510-99-663-3814	HINGE, DOOR, VEHICULAR	
2510-99-663-6054	PANEL, BODY, VEHICULAR	
2510-99-663-7297	FRAMEWORK, ROLLOVER PROTECTION	
2510-99-663-9526	KIT, FIXINGS, CHASSIS	KIT - FIXING PARTS
2510-99-664-0741	PANEL, BODY, VEHICULAR	
2510-99-690-6663	PANEL, VEHICULAR OPERATION	
2510-99-702-1711	PANEL, BODY, VEHICULAR	
2510-99-702-4086	PANEL, BODY, VEHICULAR	PANEL FILLER BOTTOM LH
2510-99-702-6595	FRAME, STRUCTURAL, VEHICULAR	
2510-99-705-6004	FRAME, STRUCTURAL, VEHICULAR	
2510-99-705-6006	HOUSING, PANEL, VEHICULAR OPERATION	
2510-99-705-6073	CURTAIN, INTERMEDIATE	
2510-99-720-4868	PANEL, BODY, VEHICULAR	
2510-99-721-4393	PANEL, BODY, VEHICULAR	VEHICULAR MUDGUARD
2510-99-721-7186	DOOR, VEHICULAR	
2510-99-723-1808	PANEL, BODY, VEHICULAR	SILL PANEL REAR RH
2510-99-730-8801	PANEL, BODY, VEHICULAR	
2510-99-732-4041	PANEL, BODY, VEHICULAR	
2510-99-737-3373	LOCKING PLATE, TAILBOARD	W/2 BOLT HOLES & EYE
2510-99-739-6067	PANEL, BODY, VEHICULAR	
2510-99-740-0893	FRAME, WINDSCREEN, VEHICULAR	W/MIRROR MTG BRACKET & 4 VISOR MTG BRACKETS
2510-99-744-3295	ISOLATOR	11146507D0
2510-99-745-5281	PANEL, BODY, VEHICULAR	
2510-99-757-5308	WEATHER STRIP	SEAL TUBULAR REAR TAILGATE RH;460/470MM LG
2510-99-757-5309	WEATHER STRIP	SEAL;TUBULAR;REAR TAILGATE LH;460/470MM LG
2510-99-766-5156	PANEL, DIAPHRAGM	DIAPHRAGM PANEL

NATO stock number	Item name	Item description
2510-99-769-9819 2510-99-770-1949	PANEL, BODY, VEHICULAR FENDER, VEHICULAR	RIGHT HAND, FRONT AMBULANCE
2510-99-771-4251 2510-99-776-9691 2510-99-788-7836 2510-99-788-8106 2510-99-788-8113 2510-99-788-8114 2510-99-788-8136	PANEL, BODY, VEHICULAR PLATE, CHANNEL EXTENSION COVER PLATE, ACCESS STAY TIE PLATE ASSEMBLY TIE PLATE ASSEMBLY STAY, WING TOP TO WHEELARCH	LEFT HAND SIDE STAY LEFT HAND STEERING ONLY;STEEL;ENAMELLED BLACK;1.60MM THK MATERIAL;167.00MM LG,60.50MM H;C/W 1 SLOT & 1 HOLE
2510-99-788-8137	STAY, WING TOP TO WHEELARCH	
2510-99-788-8230	MOULDING, TRIM	PLASTICS;IRREGULAR CROSS SECTION;BLACK;USED ON RIGHT HAND
2510-99-794-2040 2510-99-795-9046	HINGE, DOOR, VEHICULAR CAPPING, DOOR, FRONT, TOP	HINGE ASSY - REAR DOOR STEEL;GALVANIZED;867MM NOM LG;45.25MM WD;41MM H;3 MTG HOLES 5MM DIA;LH
2510-99-796-6134	SHIM	ALUMINIUM;DIMENSIONS 30MM W,55MM LG,1.6MM THK,W/SLOT 1 END 10MM W BY 25MM LG;FRONT WING TO CHASSIS
2510-99-796-6141 2510-99-796-6152 2510-99-796-6161 2510-99-797-6076 2510-99-797-6078 2510-99-797-6084	BUFFER ASSEMBLY BUMPER, RUBBER HINGE, HOOD, VEHICULAR WEATHER STRIP BLOCK, RUNNER FENDER, VEHICULAR	BONNET MALE HINGE MUDGUARD VEHICULAR;PLASTICS;BLACK;948MM LG;411MM H;100MM WD APPROX O/A DIMS
2510-99-807-0200 2510-99-808-3400 2510-99-809-0402	WINDOW, VEHICULAR TREAD PLATE, FLOOR FRAME SECTION, STRUCTURAL, VEHICULAR	
2510-99-809-0407 2510-99-809-0433 2510-99-810-4732	BRACE, FENDER PANEL, BODY, VEHICULAR PANEL, INTERIOR, VEHICULAR DOOR	
2510-99-810-5735 2510-99-810-8294 2510-99-810-8295	PANEL, BODY, VEHICULAR PANEL, VEHICULAR OPERATION PANEL, VEHICULAR OPERATION	
2510-99-812-4775	PANEL, BODY, VEHICULAR	

NATO stock number	Item name	Item description
2510-99-813-1637	FRONT LEG, LH (LABELLED FL, LH)	
2510-99-817-4364	FLOOR, BODY, VEHICULAR	
2510-99-818-0111	PANEL, BODY, VEHICULAR	
2510-99-820-3311	TREAD, METALLIC, NONSKID	
2510-99-820-7552	HOOK, ROPE	STEEL;ZINC COATED FINISH;5/16 IN. DIA BAR;W/2 MTG HOLES
2510-99-824-3041	CONTROL MECHANISM, VENTILATOR	
2510-99-824-8455	STRAP ASSEMBLY, DOOR CHECK	
2510-99-824-8456	BUFFER, CHECK STRAP	
2510-99-825-1042	BRACKET, SILL	SILL BRACKET
2510-99-829-7487	WASHER, NYLON	
2510-99-834-6419	FENDER, VEHICULAR	
2510-99-836-3540	FENDER, VEHICULAR	
2510-99-839-5431	WINDSCREEN, VEHICULAR	
2510-99-842-2516	PANEL, BODY, VEHICULAR	
2510-99-844-9597	BRACKET, SUPPORT, DOOR STRIKER PLATE	STEEL;7-13/16 IN. BY 5-3/32 IN. BY 3-3/8 IN. APPROX O/A DIMS;LH APPLICATION
2510-99-850-1442	SEATING, BALL, HINGE, FRONT DOOR	
2510-99-850-1443	SPRING, HINGE, FRONT DOOR	
2510-99-850-1444	WASHER, KEY	
2510-99-850-1665	MOUNT, RESILIENT	
2510-99-850-1813	RETAINER, RUBBER SEAL, REAR OPENING	
2510-99-850-1828	RETAINER, FIXED WINDOW	
2510-99-850-1849	RETAINER, FIXED WINDOW	
2510-99-850-1850	RETAINER, FIXED WINDOW	
2510-99-850-1851	RETAINER CORNER PIECE REAR DOOR FIXED LIGHT	
2510-99-850-1856	HINGE, REAR DOOR, UPPER	
2510-99-862-3275	PANEL, BODY, VEHICULAR	RIGHT HAND, OUTER
2510-99-863-7641	BRACKET, ENGINE MOUNT	
2510-99-867-8042	PANEL, VEHICULAR OPERATION	
2510-99-883-8766	TREADSTRIP	
2510-99-884-6352	HINGE, DOOR, VEHICULAR	
2510-99-891-0090	PANEL, INTERIOR, VEHICULAR DOOR	
2510-99-894-1259	PANEL, BODY, VEHICULAR	NOSE
2510-99-896-0602	PANHARD ROD	ROD PANHARD
2510-99-909-6126	HINGE, DOOR, VEHICULAR	

NATO stock number	Item name	Item description
2510-99-911-1714	PLATE ASSEMBLY, BOLT	ZINC;82.5MM LG,20MM WD;8.00 X 1.25 MM PITCH ISO M;PLATE W/2 WELD BOLTS 25MM LG,62.5MM CENTRES
2510-99-911-6070	STAY	
2510-99-916-9904	DOOR, VEHICULAR	
2510-99-934-6690	FRAME SECTION, STRUCTURAL, VEHICULAR	
2510-99-935-7325	COVER, TERMINAL POST	PLASTIC;109 MM W.,65 MM H.,40 MM D.;WITH T SHAPED CUT-OUT AND 2 X DIA 7 MM HOLES
2510-99-940-5957	CAPPING	
2510-99-942-2080	SIDESCREEN ASSEMBLY	RIGHT HAND;C/W 4MM THK PLAIN GLASS
2510-99-943-2546	WINDOW, VEHICULAR	
2510-99-968-0590	STIFFENER	PAINTED;BLACK;COMPRISING:-BRACKET & ANGLE;W/2 MTG HOLES;U/O RADIO TABLE;LH
2510-99-971-5443	PANEL, BODY, VEHICULAR	
2510-99-973-1827	PANEL, BODY, VEHICULAR	
2510-99-973-3616	FRAME SECTION, STRUCTURAL, VEHICULAR	
2510-99-973-7009	CURTAIN, REAR	
2510-99-976-6351	CURTAIN, REAR	
2510-99-987-8757	SHOCK ABSORBER	
2510-99-990-0538	KIT, VEHICLE COMPONENTS COMPRISING	
2510-99-998-9195	PANEL, BODY, VEHICULAR	
2510-99-998-9200	PANEL, BODY, VEHICULAR	
2510-99-999-0119	PANEL, BODY, VEHICULAR	VEHICULAR BODY PANEL
2520-99-016-8707	LINK, CONNECTING	
2520-99-030-1505	DEFLECTOR, DIRT AND LIQUID	
2520-99-075-8908	PARTS KIT, FLANGE, COMPANION, UNIVERSAL JOINT	U/O UNIVERSAL JOINT
2520-99-126-0747	SHIFTER FORK	COPPER ALLOY;IRREGULAR SHAPE;WITH ONE PLAIN AND ONE M10 TAPPED HOLE;33MM O/A H
2520-99-126-3435	PROPELLER SHAFT WITH UNIVERSAL JOINT	
2520-99-127-4809	TRANSFER TRANSMISSION ASSEMBLY	
2520-99-131-1508	SHAFT, AXLE, AUTOMOTIVE	
2520-99-132-9895	DISC, CLUTCH	
2520-99-146-2845	FLANGE, COMPANION, UNIVERSAL JOINT	
2520-99-147-2828	DRIVE SHAFT ASSEMBLY, CONSTANT VELOCITY, VEHICULAR	

NATO stock number	Item name	Item description
2520-99-177-7221	SHIFTER FORK, VEHICULAR	
2520-99-179-4856	DEFLECTOR, DIRT AND LIQUID	
2520-99-212-8695	DIFFERENTIAL ASSEMBLY	
2520-99-225-6102	DEFLECTOR, DIRT AND LIQUID	
2520-99-226-6513	TRANSFER BOX STRIPPED	
2520-99-244-2575	TRANSFER TRANSMISSION ASSEMBLY	
2520-99-256-1118	PRESSURE PLATE ASSEMBLY, CLUTCH	
2520-99-274-6715	KIT, TOP BEARING ONLY, LARGER DIAMETER	
2520-99-277-6018	SCREW, FLANGE	HEX HD; SELECTOR FORK ASSY
2520-99-277-6018	SCREW	
2520-99-316-3935	TRANSMISSION, MECHANICAL, VEHICULAR	
2520-99-333-7880	SHAFT, AXLE, AUTOMOTIVE	
2520-99-350-8858	TRANSFER TRANSMISSION ASSEMBLY	
2520-99-361-7618	DEFLECTOR, DIRT AND LIQUID	
2520-99-363-2256	SHIFTER FORK, VEHICULAR	CLUTCH OPERATING LEVER ASSEMBLY
2520-99-399-8075	DEFLECTOR, DIRT AND LIQUID	
2520-99-326-7958	TRANSMISSION, MECHANICAL, VEHICULAR	
2520-99-450-4322	DRIVE SHAFT ASSEMBLY, CONSTANT VELOCITY, VEHICULAR	STEEL;622.1 MM LG;COMPOSITE ASSEMBLY W/24 TOOTHED SPLINE EACH END;RH APPLICATION
2520-99-453-6658	SHAFT, AXLE, AUTOMOTIVE	
2520-99-461-1138	PARTS KIT, SLAVE CYLINDER CLUTCH	
2520-99-463-6161	SLAVE CYLINDER, CLUTCH	
2520-99-464-6929	SHAFT, AXLE, AUTOMOTIVE	STEEL;662.6 MM LG;24 TEETH 1ST END;5HOLES 10.4 MM DIA 2NDEND;U/O RH REAR AXLE
2520-99-500-8917	LEVER ASSEMBLY, DIFFERENTIAL LOCK	
2520-99-517-3132	FLANGE, COMPANION, UNIVERSAL JOINT	
2520-99-551-6345	DIFFERENTIAL ASSEMBLY	
2520-99-573-6326	BOOT, DUST AND MOISTURE SEAL	BOOT, DUST AND MOISTURE SEAL
2520-99-573-7683	HOUSING, SWIVEL PIN	VARIOUS PLAIN & THD HOLES
2520-99-573-7684	HOUSING, SWIVEL PIN	VARIOUS PLAIN & THD HOLES
2520-99-577-1467	PARTS KIT, UNIVERSAL JOINT	COMPRISING JOURNAL LUBRICATOR AND SEAL ASSEMBLIES, 4 BEARING CUP ASSEMBLIES WHICH INCLUDES 27 NEEDLE ROLLERS PER CUP AND 4 CIRCLIPS

NATO stock number	Item name	Item description
2520-99-577-1467	PARTS KIT, UNIVERSAL JOINT	IRON;6-1/8 IN. LG;6-55/64 IN. DIA;W/14 HOLES & 4 SLOTS;187 MAX BRINELL HARDNESS
2520-99-591-3538	PARTS KIT, FLANGE, COMPANION, UNIVERSAL JOINT	
2520-99-595-4483	HOUSING, MECHANICAL DRIVE	54:1 RATIO;MM MAXIMUM;1.20 MM NOMINAL
2520-99-595-4640	PROPELLER SHAFT WITH UNIVERSAL JOINT	
2520-99-608-3371	AXLE ASSEMBLY, AUTOMOTIVE, DRIVING	U/O UNIVERSAL JOINT
2520-99-608-3714	DIFFERENTIAL ASSY	
2520-99-641-7825	PUSH ROD, CLUTCH	STEEL , 18.08 MM DOUBLE CHAMFER OD, 6 MM ID , 4 MM THK
2520-99-641-7826	PARTS KIT, FLANGE, COMPANION, UNIVERSAL JOINT	
2520-99-663-3140	DEFLECTOR, DIRT AND LIQUID	STEEL;26MM ID;28MM OD;60.45MM LG C/W OPERATING ARM;GEAR CHANGE
2520-99-723-2841	PARTS KIT, FLANGE, COMPANION, UNIVERSAL JOINT	
2520-99-723-3376	WASHER, FLAT	STEEL;25MM MAIN OD;32MM MAX OD;173MM LG;M20 EXT THD
2520-99-724-5844	SPACER, SLEEVE	
2520-99-724-8521	CROSS SHAFT ASSEMBLY	DIFFERENTIAL ASSY OPERATING FINGER HIGH/LOW FOR CROSS SHAFT
2520-99-739-2765	SHAFT, SHOULDERED	
2520-99-739-2768	RING, RETAINING, CROSS PIN	STEEL;54MM O/A LG;14.4MM O/A WD;29MM H;3MM MATL THK
2520-99-739-2769	DIFFERENTIAL ASSEMBLY	
2520-99-739-2778	SHIFTER FORK	STEEL;PHOSPHATED;15.9MM DIA;108MM LG;25MM LG CENTRAL FLAT;KNURLED ENDS
2520-99-739-2781	HOUSING ASSEMBLY, SELECTOR	
2520-99-739-2787	FORK END	RETAINER , INTERLOCK SPOOLS 1,2,3 AND 4TH GEAR
2520-99-774-2325	PIN, DIFFERENTIAL PINION	
2520-99-774-4390	GEAR CHANGE ASSEMBLY	SHAFT, STRAIGHT
2520-99-774-4391	CROSS SHAFT, TRANSFER GEAR CHANGE	
2520-99-774-4392	LEVER, GEAR CHANGE	YOKE, SELECTOR SHAFT
2520-99-774-4395	GATE PLATE, FOUR WHEEL DRIVE	
2520-99-787-5429	RETAINER, INTERLOCK SPOOL	BUSHING, NONMETALLIC
2520-99-792-0790	SHAFT, STRAIGHT	
2520-99-792-0791	YOKE, SELECTOR SHAFT	QUADRANT, SELECTOR SHAFT
2520-99-792-0792	BUSHING, NONMETALLIC	
2520-99-792-0796	QUADRANT, SELECTOR SHAFT	

NATO stock number	Item name	Item description	
2520-99-792-0798	ROLLER, QUADRANT	STEEL , BALL 1ST END , THD 2ND END , C/ W PIVOT PIN	
2520-99-792-0812	HOUSING, GEAR LEVER		
2520-99-792-0813	LEVER, GEAR CHANGE		
2520-99-792-0837	COVER PLATE, TRANSFER BOX	PLUG	
2520-99-792-0876	PLUG CUP		
2520-99-792-0878	SHAFT, SHOULDERED		
2520-99-792-0879	CLUTCH, SLIDING SLEEVE		
2520-99-792-0891	SHAFT, STRAIGHT		
2520-99-792-0893	SEAT, HELICAL COMPRESSION SPRING		
2520-99-792-0901	FLANGE, COMPANION, UNIVERSAL JOINT	RING 11.5 MM FREE OD , 10 MM LG STEEL;4-55/64 IN. O/A LG;39/64 IN. O/A DIA;BOTH ENDS GROOVED	
2520-99-792-0905	SHAFT, SHOULDERED		
2520-99-792-0911	CRANK ARM, GEARCHANGE		
2520-99-792-0915	BUSH, SUPPORTING, CROSS-SHAFT		
2520-99-792-0924	BOOT, DUST AND MOISTURE SEAL		
2520-99-792-0927	ARM, OPERATING HIGH/LOW		
2520-99-792-5589	SHIFTER FORK		
2520-99-792-5592	BUSH, SPEEDOMETER DRIVE		
2520-99-792-5594	CONNECTING LINK, GEARCHANGE		
2520-99-792-6565	LOCK RING		
2520-99-792-8059	PIN, SPRING		
2520-99-796-5406	PLAIN WASHER		
2520-99-807-4047	CARRIER, CLUTCH RELEASE BEARING		
2520-99-824-3931	SHAFT, STRAIGHT		
2520-99-832-3404	PUSH ROD, CLUTCH		
2520-99-834-0531	BOOT, DUST AND MOISTURE SEAL		
2520-99-834-0531	BOOT, DUST AND MOISTURE SEAL		
2520-99-834-3765	PARTS KIT, UNIVERSAL JOINT		
2520-99-839-9963	PROPELLER SHAFT		
2520-99-842-1755	PARTS KIT, UNIVERSAL JOINT		FLANGE AND DEFLECTOR ASSY
2520-99-842-1755	PARTS KIT, UNIVERSAL JOINT		FLANGE AND DEFLECTOR ASSY
2520-99-842-1755	PARTS KIT, FLANGE, COMPANION, UNIVERSAL JOINT		
2520-99-846-2145	PROPELLER SHAFT WITH UNIVERSAL JOINT		

NATO stock number	Item name	Item description
2520-99-851-8227	SHAFT, AXLE, AUTOMOTIVE	STEEL;911.2 MM LG;24 TEETH 1ST END;5 HOLES 10.4 MM DIA 2ND END;U/O LH REAR AXLE
2520-99-874-1494	COVER, FOOT PEDAL	FOOT PEDAL COVER
2520-99-896-0090	SHAFT, AXLE, AUTOMOTIVE	LEFT HAND
2520-99-932-6860	DRIVE SHAFT ASSEMBLY, CONSTANT VELOCITY, VEHICULAR	
2520-99-934-6677	COOLER, FLUID, TRANSMISSION	
2520-99-943-1117	PIPE, PLASTICS, SEMI-RIGID	57 MM APPROX O/A LG;3/64 IN.WALL THK;11/64 IN.ID;W/BANJO FITTING ONE END;PIPE BENT OPPOSITE FITTING
2520-99-957-6058	PIPE, BREATHER	
2520-99-987-5445	TRANSFER TRANSMISSION ASSEMBLY	
2520-99-999-4864	CASING, GEARBOX	TRANSFER GEARS;LESS STUDS & CUP PLUG
2530-99-004-1320	PARTS KIT, CALIPER, DISC BRAKE	
2530-99-011-2485	DROP ARM, STEERING	RIGHT HAND;W/BALL JOINT
2530-99-051-4906	ARM, MOUNTING	METALLIC;PARTIALLY PAINTED BLACK;FORK 1ST END;PLAIN HOLE2ND END;LEFT HAND ARM
2530-99-051-7290	CALIPER, DISC BRAKE	FRONT L.H : EXCLUDES BRAKE PAD SET
2530-99-051-9908	AXLE ASSEMBLY, AUTOMOTIVE, DRIVING	
2530-99-052-0349	PLATE, BACKING, BRAKE	
2530-99-126-3017	ROD, ALIGNING, VEHICULAR AXLE	
2530-99-131-1568	PARTS KIT, CALIPER, DISC BRAKE	
2530-99-147-1297	PARTS KIT, DISC BRAKE	COMPRISING:-4 PADS,4 SHIMS,4 SPLIT PINS,4 PAD RETAININGPINS & 4 PUSH-OFF SPRINGS;REAR
2530-99-149-8459	AXLE ASSEMBLY, AUTOMOTIVE, DRIVING	54:1 RATIO;
2530-99-160-4175	ROD, ALIGNING, VEHICULAR AXLE	SSY, C/W BUSH
2530-99-168-8521	CALIPER, DISC BRAKE	FRONT R.H : EXCLUDES BRAKE PAD SET
2530-99-198-9040	STEERING WHEEL	SINGLE SPOKE
2530-99-203-7794	ROTOR, DISC BRAKE	
2530-99-234-3203	DROP ARM, STEERING	LEFT-HAND; C/W BALL-JOINT
2530-99-234-4335	BRAKE SHOE HOLD-DOWN KIT	
2530-99-234-4343	PARTS KIT, CALIPER, DISC BRAKE	
2530-99-752-8115	WHEEL, PNEUMATIC TYRE	

NATO stock number	Item name	Item description
2530-99-254-7556	TIE, STEERING COLUMN	
2530-99-259-6103	DEFLECTOR, DIRT AND LIQUID	
2530-99-300-8711	CAP, GREASE	PLASTICS;24.38 MM H;51 MM DIA;BLACK;2.5 MM WALL THK;WITHSTANDS -40 DEG C TO 80 DEGC TEMP RANGE
2530-99-300-9267	STEERING GEAR	
2530-99-301-1943	DISC BRAKE SHOE SET	REAR AXLE SET
2530-99-301-2299	TIE ROD, STEERING	STEEL;BLACK ENAMEL;790 MM O/A LG;22.10MM OD;1ST END 24MM LG PLAIN PORTION W/2 SLOTS 22.50 MM LG,1.60 MM WD;THD BOTH ENDS 11/16 IN.-16 WHIT
2530-99-301-6659	PARTS KIT, BRAKE ADJUSTER	
2530-99-301-6705	PARTS KIT, CALIPER, DISC BRAKE	
2530-99-304-7055	BRAKE BOOSTER ASSEMBLY, MASTER CYLINDER	
2530-99-314-5832	MEMBER, DRIVING HUB ASSEMBLY	BOLT HOLES;
2530-99-314-5832	MEMBER, DRIVING HUB ASSEMBLY	
2530-99-316-3604	PARTS KIT, DISC BRAKE	AXLE SET, COMPRISES 4 PADS AND 4 SPRINGS
2530-99-317-5161	PARTS KIT, STEERING GEAR	
2530-99-320-0945	HUB, WHEEL, VEHICULAR	DRIVING MEMBER, FRONT AXLE; W/5 WHEEL STUDS;
2530-99-386-7223	DEFLECTOR, DIRT AND LIQUID	STEEL;ENAMEL,PAINTED;1-27/32 IN. WD;12-9/16 IN. DIA;;BLACK;1/32 IN. MATL THK;FRONT LH APPLICATION;W/SUPPORT BRACKET
2530-99-398-0507	OVERHAUL KIT, MASTER CYLINDER	COMPRISES:-5 SEALS,2 WASHERS,2 'O'RINGS,RETAINER,PLUNGER ANDTRANSFER HOUSING
2530-99-439-2249	STEERING GEAR	
2530-99-449-3388	STEERING GEAR	POWER ASSISTED STEERING BOX; RHD; LESS DROP ARM.
2530-99-462-4549	ARM, MOUNTING	FORGING;IRREGULAR SHAPE,FORK END;RH
2530-99-500-4713	PARTS KIT, CALIPER, DISC BRAKE	
2530-99-517-2879	BRAKE SHOE SET, INTERNALLY ACTUATED	
2530-99-517-3133	PARTS KIT, STEERING GEAR	
2530-99-533-9660	CYLINDER ASSEMBLY, HYDRAULIC BRAKE, MASTER	RESERVOIR
2530-99-562-3447	CALIPER, DISC BRAKE	REAR, RIGHT HAND : EXCLUDES BRAKE PAD SET;
2530-99-563-4954	BALL JOINT LINK ASSEMBLY	ANTI-ROLL BAR CONNECTOR

NATO stock number	Item name	Item description
2530-99-573-6323	BOOT, DUST AND MOISTURE SEAL	BOOT, DUST AND MOISTURE SEAL
2530-99-573-6439	STEERING GEAR	GEAR STEERING
2530-99-573-6442	BOOT, VEHICULAR COMPONENTS	VEHICULAR BOOT COMPONENTS
2530-99-573-6443	STEERING WHEEL	WHEEL, STEERING
2530-99-573-6559	PARTS KIT, BRAKE BOOSTER	BRAKE BOOSTER PARTS KIT
2530-99-577-6230	PARTS KIT, CALIPER, DISC BRAKE	
2530-99-617-3240	CAP, FILLER OPENING	BRAKE M/CYL;C/W LEVEL SWITCH
2530-99647-9937	RESERVOIR, REMOTE, POWER STEERING PUMP ASSEMBLY	POWER STEERING PUMP ASSEMBLY REMOTE RESERVOIR
2530-99-660-7430	CALIPER, DISC BRAKE	REAR, LEFT HAND : EXCLUDES BRAKE PAD SET
2530-99-660-7431	CALIPER, DISC BRAKE	REAR, RIGHT HAND : EXCLUDES BRAKE PAD SET
2530-99-663-3781	PARTS KIT, STEERING GEAR	
2530-99-663-5053	CROSS SHAFT	
2530-99-701-6631	HOUSING, SWIVEL BEARING	CONSTANT VELOCITY JOINT ASSY
2530-99-702-1382	ROTOR, DISC BRAKE	
2530-99-720-8137	BOOT, DUST AND MOISTURE SEAL	SYNTHETIC RUBBER;231 MM BASE LG,153 MM W,195 MM O/A H
2530-99-720-8147	BOOT, DUST AND MOISTURE SEAL	RUBBER,128MM BASE LG;68MM WD;145MM H
2530-99-721-3509	UNIVERSAL JOINT	3/4IN.NOM SPLINED ID BOTH ENDS
2530-99-721-3511	SHAFT ASSEMBLY, STEERING COLUMN	STEEL;WELDED ASSY, LONG SHAFT &SLEEVE BLOCK;ZINC PLATED
2530-99-721-3513	SHROUD, STEERING COLUMN	PLASTICS;2.5MM MATL THK;230MM BY 191.5MM BY 60MM O/A DIMS
2530-99-721-3514	SHROUD, STEERING COLUMN	PLASTICS;W/CHOKE CONTROL BRACKET
2530-99-722-1727	SCREW, SELF LOCKING	
2530-99-722-1729	BLEEDER VALVE, HYDRAULIC SYSTEM	STEEL;ZINC PLATED;11MM A/F;27MM O/A LG;M10 X 1MM EXT THD
2530-99-722-1730	PIPE, STEEL	INTER POWER STEERING BOX;4 BENDS W/ INVERTED UNION NUT BOTH ENDS;RHD
2530-99-722-1731	PIPE, STEEL	INTER POWER STEERING BOX;4 BENDS W/ INVERTED UNION NUT BOTH ENDS;LHD
2530-99-729-2349	PARTS KIT, BALL JOINT	REPAIR SPARES COMPRISING 9 ITEMS
2530-99-729-2949	RING, STRIKER	STEEL;25MM ID;29MM OD;22.5MM O/A LG;W/2 OFFSET LUGS 13MM LG
2530-99-729-2951	HOSE ASSEMBLY, NONMETALLIC	WIRE REINFORCED;3.25MM ID;10.7MM OD;THD CONNECTOR BOTH ENDS;370MM LG
2530-99-729-3011	TIE ROD, STEERING	TUBULAR;THREADED 11/16 IN. BY 11 TPI,RH,WHIT-FORM FEMALE 1ST END;11/ 16 IN. BY 16 TPI,LH,WHIT-FORM FEMALE 2ND END

NATO stock number	Item name	Item description
2530-99-732-6776	BALL JOINT	BALL STUD THD M20 X 1.5,W/NUT & WASHER;99 MM APPROX O/A LG
2530-99-738-0279	ROD END, STEERING	M12 X 1.75 MM THD BALL;11/16-11 TPI WHIT FORM RH MTG THD
2530-99-740-6253	CALIPER, DISC BRAKE	REAR, LEFT HAND : EXCLUDES BRAKE PAD SET
2530-99-758-3378	CLIP, PIPE	BRAKE PIPE TO PEDAL BOX
2530-99-765-4748	DEFLECTOR, DIRT AND LIQUID	STEEL;ENAMEL,PAINTED;1-27/32 IN. WD;12-9/16 IN. DIA;;BLACK;1/32 IN. MATL THK ;FRONT RH APPLICATION;W/ SUPPORT BRACKET
2530-99-765-4749	DISC, BRAKE	1.4 MM LG;289.8 MM DIA;12.6 MM THK FLANGE 1ST END;180.9 MM DIA HUB W/10 HOLES 2ND END;U/O REAR BRAKEAPPLICATION;W/SUPPORT BRACKET
2530-99-765-6067	DEFLECTOR, DIRT AND LIQUID	
2530-99-771-6975	BOOT, DUST AND MOISTURE SEAL	
2530-99-781-5516	COLLAR, DRIVESHAFT	DRIVESHAFT COLLAR
2530-99-786-7626	HOSE ASSEMBLY, RUBBER	FRONT BRAKE HOSE W/CONNECTORS BOTH ENDS
2530-99-786-8608	CAP, FILLER OPENING	PLASTICS;THREADED TYPE;C/W BAFFLE AND RUBBER WASHER
2530-99-788-8083	HOUSING, MECHANICAL DRIVE	
2530-99-797-7039	SHIM, KINGPIN	STEEL;RD SHAPE;2 BOLT HOLES;40MM ID;79MM W;0.075MM THK
2530-99-797-7040	SHIM, KINGPIN	STEEL;RD SHAPE;2 BOLT HOLES;40MM ID;79MM W;0.13MM THK
2530-99-797-7041	SHIM, KINGPIN	STEEL;RD SHAPE;2 BOLT HOLES;40MM ID;79MM W;0.25MM THK
2530-99-797-7043	BRACKET, BRAKE PIPE	BRACKET - BRAKE PIPE
2530-99-797-7043	BRACKET, RETAINING	RH;JUMP HOSE AND MUDSHIELD;WELDED ASSEMBLY
2530-99-797-7044	BRACKET, RETAINING	LH,JUMP HOSE AND MUDSHIELD
2530-99-797-7045	KINGPIN, STEERING KNUCKLE	
2530-99-797-7046	BRACKET, RETAINING	
2530-99-797-7052	DEFLECTOR, DIRT AND LIQUID	
2530-99-797-7061	PARTS KIT, BRAKE CALIPER	COMPRISES TRADE PACK SPEC-HOLOGRAM,4 RETAINERS,4 MAIN SEALS AND 4 SEALS
2530-99-798-0216	BRAKE DRUM	
2530-99-802-3999	EXCLUDER, DUST	
2530-99-809-1064	CYLINDER ASSEMBLY, HYDRAULIC BRAKE, MASTER	9-7/16IN.LG;4-1/2IN.H;2-1/16IN.W
2530-99-810-2125	STUD, AXLE CASE	

NATO stock number	Item name	Item description
2530-99-811-8177	PUMP ASSEMBLY, POWER STEERING, VEHICULAR	
2530-99-813-0203	CLIP, STEERING ROD	STEEL;10 SWG THK;1.542 IN LG;0.536 IN THK O/A DIM;0.656IN ID
2530-99-824-0663	PARTS KIT, HYDRAULIC BRAKE WHEEL CYLINDER ASSEMBLY	HYDRAULIC BRAKE WHEEL CYLINDER ASSEMBLY PARTS KIT
2530-99-825-6920	PIPE CLIP, PLASTICS	
2530-99-830-2724	CLIP, BRAKE PIPE	
2530-99-830-2733	BLEEDER VALVE, HYDRAULIC SYSTEM	STEEL;CASE-HARDENED;27.43 MM MAX O/A LG;W/HEX WRENCH NUT,11.00 MM MAX A/F;FIRST END:M10.0 BY 1.00 EXT THD;W/ BLEED HOLE AND CONE POINT;SECOND END:3.20
2530-99-832-2550	DRAG LINK, STEERING	STEERING DRAG LINK
2530-99-839-5440	ROD END, STEERING	BALL JOINT TYPE;SOCKET END THD 1 1/16TPT LH WHIT FORM;BALL END THD M12X1.75MM PITCH
2530-99-849-9645	SHAFT, STRAIGHT	STEEL;3/4 IN. OD,2-15/16 IN. LG;1ST END DRILLED 1/2 IN.DIA,2ND END DRILLED AND TAPPED 1/4 IN. UNF
2530-99-849-9646	COVER PLATE, ACCESS	STEEL;4-1/8 IN. LG;1-15/16 IN. W;41/64 IN. O/A H;W/6 HOLES 13/64 IN. DIA
2530-99-851-0359	PARTS KIT, HYDRAULIC RESERVOIR	
2530-99-851-0592	ASSEMBLY - SPARE WHEEL ADAPTOR	
2530-99-896-0037	PARTS KIT, CALIPER, DISC BRAKE	
2530-99-902-2278	VALVE	PRESSURE REDUCING FAILURE (PRF) 40PRF24
2530-99-905-9545	SWIVEL PIN	STEEL;PAINTED;BLACK;47 MM H;W/2 HOLES 10.8 MM DIA;UPPER
2530-99-915-4219	PARTS KIT, STEERING GEAR	
2530-99-926-3511	CABLE AND CONDUIT ASSEMBLY, VEHICULAR BRAKE	HANDBRAKE CABLE
2530-99-957-4399	AXLE ASSEMBLY, AUTOMOTIVE, DRIVING	54:1 RATIO;
2530-99-978-2185	TRACK ROD ASSEMBLY	TRACK ROD ASSEMBLY
2540-99-004-0863	FINGER PULL, WINDOW	MATT BLACK;6.5 MM O/A W;TO FIT 34 MM DIA MTG HOLE;OUTER LEFT-HAND
2540-99-008-1133	CLAMP, STOWAGE, VEHICULAR	
2540-99-011-2871	COVER, FITTED, VEHICULAR BODY	
2540-99-015-8435	CATCH, ASSEMBLY	SLIDING WINDOW:RH:COMPRISING:- CATCH,CONTROL KNOB AND SCREW
2540-99-020-7270	RADIATOR, VEHICULAR COMPARTMENT HEATER	LEFT HAND UNIT;1070MM APPROX LG

NATO stock number	Item name	Item description
2540-99-027-6772	PEDAL, CONTROL	1.33 MM NOM LG (OF BUSH);COMPRISES:-BRAKE PEDAL SUB-ASS; NOM ID;EMBL;2 OILITE BUSHES,15.91 MM
2540-99-051-9122	BELT, VEHICULAR SAFETY	
2540-99-052-0087	BUMPER, VEHICULAR	
2540-99-052-0118	DUCT ASSEMBLY, AIR CONDITIONING-HEATING, VEHICULAR	
2540-99-052-0298	TRIM	
2540-99-052-0323	MOTOR, WINDSHIELD WIPER, ELECTRIC	
2540-99-052-0756	SLEEVE, EXHAUST	
2540-99-052-3876	PLUG, SWITCH APERTURE	BLACK PLASTICS;1-19/64IN.LG;1-1/64IN.WD,13/32IN.H;W/FOUR MTG LUGS
2540-99-062-2231	NUT-PLATE ASSEMBLY	
2540-99-083-3914	VENTILATOR, AIR CIRCULATING	
2540-99-083-7062	BLOWER	
2540-99-084-5001	SHELF, FOLDING	
2540-99-087-1604	POST ASSEMBLY	
2540-99-087-5030	FINISHER	
2540-99-108-5072	COVER, SEAT, VEHICULAR	
2540-99-113-3872	CAP END	
2540-99-125-4612	PLATE, REINFORCING	
2540-99-125-4649	RETAINER, NUT ASSEMBLY	
2540-99-125-9691	RADIATOR, VEHICULAR COMPARTMENT HEATER	RIGHT HAND UNIT;1073MM APPROX O/A LG
2540-99-126-3322	CUSHION, SEAT, VEHICULAR	
2540-99-126-3397	NOZZLE, WINDSHIELD WASHER ASSEMBLY	
2540-99-126-4179	COVER	
2540-99-126-4204	FRAME, STRETCHER	LABEL DOOR LATCH
2540-99-127-4904	TRAY, REAR, AMMUNITION H83 ASSY	
2540-99-127-4905	PLATE, CLIPMOUNT, SA80	
2540-99-129-8536	COVER, SEAT, VEHICULAR	
2540-99-131-1506	RETAINER	
2540-99-140-0911	CLAMP ASSEMBLY	COMPRISING MTC4400(FIXING BRACKET,SCREWS,PINS,WASHERS,NUTS) AND MRC2418(RETAINERS)
2540-99-140-2364	INSULATION, THERMAL, VEHICULAR	
2540-99-141-5330	MAT, FLOOR	
2540-99-149-9435	HARD TOP BLANKING KIT	
2540-99-149-9435	HARD TOP BLANKING KIT	

NATO stock number	Item name	Item description
2540-99-151-2919	CUSHION, SEAT BACK, VEHICULAR	
2540-99-158-4640	GEAR AND LINKAGE, WINDSHIELD WIPER MOTOR	
2540-99-161-4003	PROTECTOR	
2540-99-173-0400	MAT, FLOOR	
2540-99-174-5496	MAT, FLOOR	
2540-99-179-9514	BRACKET, SUPPORT	STEEL PLATE, 2.00MM THK, BLACK, L SHAPE, RT ANGLED, 115.00MM H X 50.00MM WD X 32.00MM DEEP C/W 1 HOLE 9.00MM DIA & 2 SLOTS 10.00MM X 25.00MM
2540-99-196-0146	HOUSING, SPRING	
2540-99-196-4146	VENTILATOR, AIR CIRCULATING	
2540-99-197-6084	END STOP, STRETCHER	
2540-99-198-8651	BRACKET, SUPPORT	STEEL PLATE, 2.00MM THK; BLACK; L SHAPE; 55.50MM H X 50.00MM WD X 25.00MM DEEP C/W 1 HOLE 8.50MM DIA & 2 SLOTS 7.00MM X 12.00MM
2540-99-199-7281	HINGE ASSEMBLY, WINDSCREEN	.H.
2540-99-212-7539	PACKING STRIP, REAR MAIN BEARING	CORK; 72MM LG; 39MM WD; 4.6MM MATERIAL THK; 'T' SHAPED; 6.75MM MATERIAL WIDTH ON 'T' SHAPE
2540-99-215-4519	DIFFUSER, AIR, VEHICULAR HEATING AND VENTILATING	MOULDED PLASTIC CONSTRUCTION, FUNNEL SHAPED WITH TWO MOUNTING HOLES, R/H FITTING
2540-99-215-6303	COVER, FITTED, VEHICULAR BODY	
2540-99-215-6445	HEATER, VEHICULAR, COMPARTMENT	
2540-99-215-6468	MAT, FLOOR	
2540-99-215-7479	BOX, ACCESSORIES STOWAGE	
2540-99-215-7482	BACKREST	
2540-99-219-7989	ARM, REARVIEW MIRROR	
2540-99-223-2190	BLADE, WINDSHIELD WIPER	
2540-99-225-8893	DOOR, VEHICULAR	
2540-99-227-6055	STUD	
2540-99-234-4027	STRIP, WEAR	
2540-99-234-4566	FRAME, STRETCHER	
2540-99-234-4711	LINK	LINK, CHANNEL
2540-99-239-2036	VENTILATOR, AIR CIRCULATING	
2540-99-239-2038	CUSHION, SEAT, VEHICULAR	
2540-99-244-0638	KIT, SEAT BELT PROTECTOR	SEE MOD INSTRUCTION No. 31
2540-99-244-8271	WATERSHED	
2540-99-244-8283	TIE BAR	
2540-99-245-1161	LATCH, DOOR, VEHICULAR	

NATO stock number	Item name	Item description	
2540-99-245-8631	GRAB HANDLE	UPPER CRASH PAD WITH TWO SLOTS TO ACCOMMODATE DEMISTER OUTLETS; COMPONENT OF FRONT FASCIA	
2540-99-253-2122	CANOPY, DOOR, LH, LOWER		
2540-99-254-7503	BUMPER, VEHICULAR		
2540-99-257-8103	PAD, CRASH, UPPER		
2540-99-257-8184	DIFFUSER, AIR, VEHICULAR HEATING AND VENTILATING	MOULDED PLASTIC CONSTRUCTION, FUNNEL SHAPED WITH TWO MOUNTING HOLES. L/H FITTING	
2540-99-257-9961	ARM, REARVIEW MIRROR	Left Hand, Upper	
2540-99-258-0107	HEADREST, SEAT, VEHICULAR		
2540-99-258-0512	RECEPTACLE, DOOR WEDGE		
2540-99-258-0514	FITTING		
2540-99-269-2840	JERRY CAN HOLDER - LH		
2540-99-282-5980	HINGE, DOOR, VEHICULAR		
2540-99-285-9974	MIXTURE SCREW AND LOCKER		
2540-99-288-6645	BLIND, WINDOW, VEHICULAR		
2540-99-292-8333	HOUSING, SPRING		
2540-99-297-6921	EXTENSION, FRONT LH		
2540-99-299-0390	SHAFT, STRAIGHT		
2540-99-300-3292	ARM, WINDSHIELD WIPER		EXTENSION SPRING
2540-99-300-7631	RESERVOIR, WINDSHIELD WASHER	PLASTICS; 210MM LG; 120MM APPROX WD; 4 LITRE MIN CAPACITY; W/CAP AND 2 MTG HOLES	
2540-99-301-7122	BOX, ACCESSORIES STOWAGE	LEFT HAND SEAT BELT BUCKLE;	
2540-99-301-7351	MOTOR AND FAN ASSEMBLY		
2540-99-301-8355	HANDLE, DOOR, VEHICULAR		
2540-99-301-8396	NET POCKET ASSEMBLY		
2540-99-313-3740	LOCK, SEAT, BACK		
2540-99-314-5873	COVER, VEHICULAR COMPONENTS		
2540-99-316-1433	BUCKLE, BELT, VEHICULAR SAFETY		
2540-99-317-6517	BRACKET, RETAINING		
2540-99-319-8500	PLATE ASSEMBLY, BUSH		STEEL; 36.50MM LG; 22MM WD; 1.6MM THK PLATE; M8 ANCHOR BUSH;
2540-99-320-0145	GUARD, SPLASH, VEHICULAR		FOR RIGHT HAND; COMPRISES WEBBING, TONGUE TOP, BRACKET, PILLAR LOOP AND ASSOCIATED HARDWARE (2 POINT FIXING)
2540-99-320-4788	BELT, VEHICULAR SAFETY		
2540-99-322-3334	DUCT ASSEMBLY, AIR CONDITIONING-HEATING, VEHICULAR	RH LID ASSEMBLY, DASHBOARD VENTILATOR	
2540-99-326-5988	LID ASSEMBLY, VENTILATOR, DASH		

NATO stock number	Item name	Item description
2540-99-330-1983	BUFFER ASSEMBLY	
2540-99-331-8336	PLUG	
2540-99-337-0633	SEAT, VEHICULAR	
2540-99-345-6857	PARTS KIT, VEHICULAR COMPARTMENT HEATER	
2540-99-348-5101	PEDAL BOX ASSEMBLY, CLUTCH	
2540-99-354-2654	RETAINER, NUT ASSEMBLY	
2540-99-357-7724	PARTS KIT, INSTRUMENT HARNESS	
2540-99-358-5589	PARTS KIT, VEHICULAR COMPARTMENT HEATER	
2540-99-361-7018	COVER	
2540-99-371-0325	RACK, RADIO	
2540-99-371-0439	ADAPTOR	
2540-99-373-6103	GUARD, SPLASH, VEHICULAR	
2540-99-374-7338	BUMPER, VEHICULAR	
2540-99-374-7358	SEAT, VEHICULAR	
2540-99-376-2147	PARTS KIT, STRETCHER RESTRAINT	PARTS KIT, STRETCHER RESTRAINT
2540-99-382-6916	STRIKER	
2540-99-386-6470	GUARD, WIRING HARNESS	
2540-99-386-7593	CHECKSTRAP	
2540-99-396-1264	CUSHION, SEAT, VEHICULAR	
2540-99-396-8975	LABEL, WARNING	
2540-99-399-0817	BLIND, WINDSCREEN, VEHICULAR	
2540-99-399-8095	WATERSHED	
2540-99-405-7576	DUCT ASSEMBLY, HEATING, VEHICULAR	
2540-99-408-9226	DOOR BLIND - NEW STYLE DOOR	
2540-99-410-0110	PLATE, BACKING	
2540-99-413-8062	NUT PLATE	
2540-99-414-6537	VALVE, DUMP	
2540-99-422-9899	BELT, VEHICULAR SAFETY	
2540-99-423-3153	PARTS KIT, VEHICULAR COMPARTMENT HEATER	
2540-99-423-5075	DASH COVER, SHOWER PROOF	
2540-99-424-0861	DOOR BLIND, OLD STYLE DOOR	
2540-99-424-0861	DOOR BLIND - OLD STYLE DOOR	
2540-99-425-4803	ADAPTOR, DUCT	
2540-99-427-7929	DUCT ASSEMBLY	
2540-99-430-9522	HEATER, VEHICULAR, COMPARTMENT	

NATO stock number	Item name	Item description
2540-99-430-9526	BOX, ACCESSORIES STOWAGE	
2540-99-432-6922	VISOR, SUN, VEHICLE	
2540-99-436-1047	PARTS KIT, VEHICULAR COMPARTMENT HEATER	
2540-99-438-4045	CANOPY ASSY	
2540-99-440-7619	DOOR BLIND, NEW STYLE DOOR	
2540-99-442-4428	STRIP, ANTI FRICTION	
2540-99-444-8004	RESERVOIR ASSEMBLY, WINDSHIELD WASHER	
2540-99-445-6602	CLAMP AND WASHER ASSEMBLY	
2540-99-446-0194	PLATE, REINFORCING	
2540-99-453-6529	BOX, ACCESSORIES STOWAGE	
2540-99-457-5224	DRAUGHT RAIL, DOOR	ALUMINIUM ALLOY;PLASTICS;BLACK;462.5MM LG;RHAPPLICATION;H SHAPE CROSS SECT;BEVELLED 1 ED;U/O FRONT DOOR
2540-99-457-7646	RESERVOIR ASSEMBLY, WINDSHIELD WASHER	
2540-99-464-7121	STRUT ASSEMBLY	
2540-99-464-7123	POST ASSEMBLY	
2540-99-471-1436	STRIP, WEAR	
2540-99-474-4894	COVER, SEAT, VEHICULAR	
2540-99-480-7482	HEAT EXCHANGER	
2540-99-495-7006	WHEELBOX, WINDSCREEN WIPER	ASSEMBLY 32 TOOTH
2540-99-497-8855	TRAY, PARCEL	
2540-99-498-8867	STOWAGE CHANNEL	
2540-99-500-0054	COVER, SEAT, VEHICULAR	
2540-99-500-6056	FINISHER	
2540-99-500-6084	FRAME, LOCKER	
2540-99-500-6085	SUPPORT	
2540-99-500-6087	BELT, VEHICULAR SAFETY	
2540-99-501-1653	BOX, ACCESSORIES STOWAGE	
2540-99-510-0640	MAT, RUBBER	
2540-99-517-0764	DUCT ASSEMBLY, HEATING, VEHICULAR	
2540-99-517-3104	PUMP, WINDSHIELD WIPER, AUTOMOTIVE	AUTOMOTIVE WINDSHIELD WIPER PUMP
2540-99-517-5220	VENTILATOR, AIR CIRCULATING	
2540-99-520-0429	INSULATION, THERMAL, VEHICULAR	
2540-99-535-6827	BIN, STOWAGE	
2540-99-535-6828	VISOR, SUN, VEHICLE	
2540-99-535-7540	SHAFT, SQUARE	SQUARE SHAFT

NATO stock number	Item name	Item description	
2540-99-549-5852	EXTENSION FRAME, REAR	COMPONENT OF FRONT FASCIA ASSY.	
2540-99-553-1820	DIFFUSER, AIR, VEHICULAR HEATING AND VENTILATING		
2540-99-553-2483	BOX, ACCESSORIES STOWAGE		
2540-99-553-7684	CANOPY, DOOR, LH, UPPER		
2540-99-555-0377	BADGE - REAR PANEL		
2540-99-562-2557	SUBFRAME AND SLIDE		
2540-99-562-4303	HEATER, VEHICULAR, COMPARTMENT		
2540-99-568-5323	KIT, SNOW COVERS		
2540-99-572-5723	COVER, SEAT, VEHICULAR		
2540-99-573-6230	RETAINER		RETAINER
2540-99-573-6231	DASH ASSEMBLY		DASH ASSEMBLY
2540-99-573-6252	GUARD, SPLASH, VEHICULAR		VEHICLE SPLASH GUARD
2540-99-573-6257	RACK, WINDSCREEN WIPER		WINDSCREEN WIPER RACK
2540-99-573-6258	MOTOR, WINDSHIELD WIPER, ELECTRIC		ELECTRIC MOTOR, FOR USE W/ WINDSHIELD WIPER
2540-99-573-6259	MOTOR, WINDSHIELD WIPER, ELECTRIC		ELECTRIC MOTOR, FOR USE W/ WINDSHIELD WIPER
2540-99-573-6261	COVER WINDSHIELD WIPER MOTOR		COVER, USED ON WINDSHIELD WIPERMOTOR
2540-99-573-6262	COVER, WINDSHIELD WIPER MOTOR		COVER, USED ON WINDSHIELD WIPERMOTOR
2540-99-573-6263	PUMP, WINDSHIELD WASHER, AUTOMOTIVE		AUTOMOTIVE PUMP, FOR USE ON WINDSHIELD WASHER
2540-99-573-6264	PUMP, WINDSHIELD WASHER, AUTOMOTIVE		AUTOMOTIVE PUMP, FOR USE ON WINDSHIELD WASHER
2540-99-573-6266	BUMPER, VEHICULAR		VEHICLE BUMPER
2540-99-573-6269	MAT, FLOOR	FLOOR MAT	
2540-99-573-6270	MAT, FLOOR	FLOOR MAT	
2540-99-573-6274	COVER, LOCK, VEHICULAR DOOR	VEHICLE DOOR, LOCK COVER	
2540-99-573-6275	COVER, LOCK, VEHICULAR DOOR	VEHICLE DOOR, LOCK COVER	
2540-99-573-6276	COVER, LOCK, VEHICULAR DOOR	VEHICLE DOOR, LOCK COVER	
2540-99-573-6281	INSULATION, THERMAL, VEHICULAR	THERMAL VEHICULAR INSULATION	
2540-99-573-6282	INSULATION, THERMAL, VEHICULAR	THERMAL VEHICULAR INSULATION	
2540-99-573-6283	INSULATION, THERMAL, VEHICULAR	THERMAL VEHICULAR INSULATION	
2540-99-573-6284	INSULATION, THERMAL, VEHICULAR	THERMAL VEHICULAR INSULATION	
2540-99-573-6286	INSULATION, THERMAL, VEHICULAR	THERMAL VEHICULAR INSULATION	

NATO stock number	Item name	Item description
2540-99-573-6287	INSULATION, THERMAL, VEHICULAR	THERMAL VEHICULAR INSULATION
2540-99-573-6288	INSULATION, THERMAL, VEHICULAR	THERMAL VEHICULAR INSULATION
2540-99-573-6289	INSULATION, THERMAL, VEHICULAR	THERMAL VEHICULAR INSULATION
2540-99-573-6290	INSULATION, THERMAL, VEHICULAR	THERMAL VEHICULAR INSULATION
2540-99-573-6291	INSULATION, THERMAL, VEHICULAR	THERMAL VEHICULAR INSULATION
2540-99-573-6292	INSULATION, THERMAL, VEHICULAR	THERMAL VEHICULAR INSULATION
2540-99-573-6293	INSULATION, THERMAL, VEHICULAR	THERMAL VEHICULAR INSULATION
2540-99-573-6294	INSULATION, THERMAL, VEHICULAR	THERMAL VEHICULAR INSULATION
2540-99-573-6295	INSULATION, THERMAL, VEHICULAR	THERMAL VEHICULAR INSULATION
2540-99-573-6296	INSULATION, THERMAL, VEHICULAR	THERMAL VEHICULAR INSULATION
2540-99-573-6297	INSULATION, THERMAL, VEHICULAR	THERMAL VEHICULAR INSULATION
2540-99-573-6298	INSULATION, THERMAL, VEHICULAR	THERMAL VEHICULAR INSULATION
2540-99-573-6307	SEAT, VEHICULAR	VEHICLE SEAT
2540-99-573-6308	SEAT, VEHICULAR	VEHICLE SEAT
2540-99-573-6310	CUSHION, SEAT BACK, VEHICULAR	VEHICLE, SEAT BACK CUSHION
2540-99-573-6311	COVER, SEAT, VEHICULAR	VEHICLE SEAT COVER
2540-99-573-6312	COVER, SEAT, VEHICULAR	VEHICLE SEAT COVER
2540-99-573-6319	BLIND, WINDOW, VEHICULAR	BLIND FOR VEHICLE WINDOW
2540-99-573-6320	BLIND, GRILLE, RADIATOR	BLIND FOR RADIATOR GRILLE
2540-99-573-6321	BLIND, WINDSCREEN, VEHICULAR	BLIND FOR VEHICLE WINDSCREEN
2540-99-573-6322	BLIND, WINDOW, VEHICULAR	BLIND FOR VEHICLE WINDOW
2540-99-573-6324	INSULATION, THERMAL, VEHICULAR	THERMAL INSULATION, VEHICULAR
2540-99-573-6325	INSULATION, THERMAL, VEHICULAR	THERMAL INSULATION, VEHICULAR
2540-99-573-6332	BOX, ACCESSORIES STOWAGE	ACCESSORIES STOWAGE BOX
2540-99-573-6335	BAG, STOWAGE, WATERPROOF	WATERPROOF STOWAGE BAG
2540-99-573-6336	BAG, STOWAGE, WATERPROOF	WATERPROOF STOWAGE BAG
2540-99-573-6338	BAG, STOWAGE, WATERPROOF	WATERPROOF STOWAGE BAG
2540-99-573-6345	WATERPROOFING KIT, VEHICLE	KIT, VEHICLE WATERPROOFING
2540-99-573-6346	WATERPROOFING KIT, VEHICLE	KIT, VEHICLE WATERPROOFING
2540-99-573-6347	KIT, SNOW COVERS	SNOW COVERS, KIT

NATO stock number	Item name	Item description
2540-99-573-6348	KIT, SNOW COVERS	SNOW COVERS, KIT
2540-99-573-6366	RADIATOR, VEHICULAR COMPARTMENT HEATER	RADIATOR, VEHICULAR COMPARTMENTHEATER
2540-99-573-6373	CONTROL BOX, ELECTRICAL, VEHICULAR HEATER	CONTROL BOX, ELECTRICAL, VEHICULARHEATER
2540-99-573-6375	COVER, FITTED, VEHICULAR BODY	FITTED COVER FOR VEHICULAR BODY
2540-99-573-6376	COVER, FITTED, VEHICULAR BODY	FITTED COVER FOR VEHICULAR BODY
2540-99-573-6377	COVER, FITTED, VEHICULAR BODY	FITTED COVER FOR VEHICULAR BODY
2540-99-573-6392	HEATER, VEHICULAR, COMPARTMENT	VEHICULAR COMPARTMENT HEATER
2540-99-573-6393	CONTROL ASSEMBLY, HEATER	CONTROL ASSEMBLY
2540-99-573-6396	VALVE, HEATER CONTROL, VEHICULAR	VEHICULAR HEATER CONTROL VALVE
2540-99-573-6475	SWITCH, STOPLIGHT, AUTOMOTIVE	AUTOMOTIVE STOPLIGHT SWITCH
2540-99-573-6479	COVER, GAUGE	GAUGE COVER
2540-99-573-6480	COVER, GAUGE	GAUGE COVER
2540-99-573-6542	DETECTOR, FLAME	FLAME DETECTOR
2540-99-573-6543	GLOW PIN	GLOW PIN
2540-99-573-6544	BURNER CARTRIDGE	BURNER CARTRIDGE
2540-99-573-6562	PARTS KIT, WINDSHIELD WIPER MOTOR	WINDSHIELD WIPER MOTOR PARTS KIT
2540-99-573-6563	PARTS KIT, WINDSHIELD WIPER MOTOR	WINDSHIELD WIPER MOTOR PARTS KIT
2540-99-573-7680	CONTROL ASSEMBLY, HEATER - RHD	
2540-99-573-7696	SUBFRAME AND SLIDE	
2540-99-573-7714	PANEL, BODY, VEHICULAR	4 SLOTS
2540-99-574-4650	CANOPY, DOOR, RH, LOWER	
2540-99-581-6517	BRACKET, MUDFLAP	
2540-99-581-6517	MUDFLAP AND BRACKET	RUBBER;365MM WD;420MM H;7MM THK;3 MOUNTING HOLES
2540-99-584-6427	EXTENSION, FRONT RH	
2540-99-591-1455	SIDESCREEN ASSEMBLY	LEFT HAND
2540-99-591-3266	SEAT, VEHICULAR	
2540-99-591-3533	HANDLE, DOOR, VEHICULAR	
2540-99-591-3545	CUSHION, SEAT BACK, VEHICULAR	
2540-99-593-2739	CUSHION, SEAT, VEHICULAR	
2540-99-595-6506	MOULDING, TRIM	LEFT HAND UNIT;IRREGULAR SHAPE
2540-99-597-0077	R380 MOULDED MATTING SYSTEM COMPRISING	
2540-99-603-4602	BOX, ACCESSORIES STOWAGE	ACCESSORIES STOWAGE BOX

NATO stock number	Item name	Item description
2540-99-605-8348	CUSHION, SEAT BACK, VEHICULAR	ALUMINIUM ALLOY;PLASTICS COATED;813.5 MM LG;BLACK;FRONT DOOR RH;4 HOLES 4.4 MMDIA,2 HOLES 3.3 MM DIA AND 2 HOLES 10 MM DIA
2540-99-605-8604	DRAUGHT RAIL, DOOR	
2540-99-611-5316	LATCH, DOOR, VEHICULAR	ALUMINIUM ALLOY;PLASTICS COATED;813.5 MM LG;BLACK;FRONT DOOR RH;4 HOLES 4.4 MMDIA,2 HOLES 3.3 MM DIA AND 2 HOLES 10 MM DIA
2540-99-612-6126	PLATE, SCREW RETAINER	
2540-99-614-0511	BLIND, WINDOW, VEHICULAR	ALUMINIUM ALLOY;PLASTICS COATED;813.5 MM LG;BLACK;FRONT DOOR RH;4 HOLES 4.4 MMDIA,2 HOLES 3.3 MM DIA AND 2 HOLES 10 MM DIA
2540-99-617-4020	ARM ASSEMBLY	
2540-99-617-9794	BUMPER, VEHICULAR	ALUMINIUM ALLOY;PLASTICS COATED;813.5 MM LG;BLACK;FRONT DOOR RH;4 HOLES 4.4 MMDIA,2 HOLES 3.3 MM DIA AND 2 HOLES 10 MM DIA
2540-99-627-6986	KIT, SEAT BELT FIXING HANDLE	
2540-99-641-7795	HANDLE	ALUMINIUM ALLOY;PLASTICS COATED;813.5 MM LG;BLACK;FRONT DOOR RH;4 HOLES 4.4 MMDIA,2 HOLES 3.3 MM DIA AND 2 HOLES 10 MM DIA
2540-99-641-7802	INSULATION, THERMAL, VEHICULAR	
2540-99-641-7819	COVER, SEAT, VEHICULAR	ALUMINIUM ALLOY;PLASTICS COATED;813.5 MM LG;BLACK;FRONT DOOR RH;4 HOLES 4.4 MMDIA,2 HOLES 3.3 MM DIA AND 2 HOLES 10 MM DIA
2540-99-647-9941	ADAPTOR	
2540-99-663-3815	WEDGE, DOOR DOVETAIL	ALUMINIUM ALLOY;PLASTICS COATED;813.5 MM LG;BLACK;FRONT DOOR RH;4 HOLES 4.4 MMDIA,2 HOLES 3.3 MM DIA AND 2 HOLES 10 MM DIA
2540-99-663-3842	DUCT ASSEMBLY, AIR CONDITIONING-HEATING, VEHICULAR	
2540-99-663-4936	BIN, STOWAGE	ALUMINIUM ALLOY;PLASTICS COATED;813.5 MM LG;BLACK;FRONT DOOR RH;4 HOLES 4.4 MMDIA,2 HOLES 3.3 MM DIA AND 2 HOLES 10 MM DIA
2540-99-663-4945	FITTING KIT, SEAT BELT	
2540-99-663-6096	FRAME, STRETCHER	ALUMINIUM ALLOY;PLASTICS COATED;813.5 MM LG;BLACK;FRONT DOOR RH;4 HOLES 4.4 MMDIA,2 HOLES 3.3 MM DIA AND 2 HOLES 10 MM DIA
2540-99-663-6108	STEP, FOLDING	
2540-99-666-3118	CHECKER ASSY, REAR DOOR	ALUMINIUM ALLOY;PLASTICS COATED;813.5 MM LG;BLACK;FRONT DOOR RH;4 HOLES 4.4 MMDIA,2 HOLES 3.3 MM DIA AND 2 HOLES 10 MM DIA
2540-99-666-4479	ARM, WINDSHIELD WIPER	
2540-99-666-4847	MIRROR HEAD, SPAFAX	ALUMINIUM ALLOY;PLASTICS COATED;813.5 MM LG;BLACK;FRONT DOOR RH;4 HOLES 4.4 MMDIA,2 HOLES 3.3 MM DIA AND 2 HOLES 10 MM DIA
2540-99-667-0110	REAR LOAD AREA ACCOUSTIC MATTING	
2540-99-670-6103	KIT, FIXINGS, CHASSIS	THERMAL INSULATION, VEHICULAR
2540-99-676-4352	MAT, RUBBER	KIT - FIXING PARTS
2540-99-681-5422	INSULATION, THERMAL, VEHICULAR	THERMAL VEHICULAR INSULATION;DRAWING NOT AVAILABLE
2540-99-690-6667	HOUSING, SPRING	ALUMINIUM ALLOY;PLASTICS COATED;813.5 MM LG;BLACK;FRONT DOOR RH;4 HOLES 4.4 MMDIA,2 HOLES 3.3 MM DIA AND 2 HOLES 10 MM DIA
2540-99-695-2747	TRIM LOCKING	
2540-99-700-3230	MUDFLAP	FRONT
2540-99-701-6051	BRACKET, MOUNTING	LEFT HAND
2540-99-701-7788	FLANGE FINISHER	BLACK;LEATHER GRAIN FINISH;5.000IN.LG
2540-99-701-7788	FLANGE FINISHER	BLACK;LEATHER GRAIN FINISH;5.000IN.LG
2540-99-702-1691	CHOCK, WHEEL-TRACK	ALUMINIUM ALLOY;PLASTICS COATED;813.5 MM LG;BLACK;FRONT DOOR RH;4 HOLES 4.4 MMDIA,2 HOLES 3.3 MM DIA AND 2 HOLES 10 MM DIA
2540-99-702-2590	FRAME, LOCKER	
2540-99-702-2606	MAT, FLOOR	ALUMINIUM ALLOY;PLASTICS COATED;813.5 MM LG;BLACK;FRONT DOOR RH;4 HOLES 4.4 MMDIA,2 HOLES 3.3 MM DIA AND 2 HOLES 10 MM DIA
2540-99-702-4101	ARM ASSEMBLY	

NATO stock number	Item name	Item description
2540-99-713-3023	BRACKET, MUDFLAP	
2540-99-713-3023	MUDFLAP AND BRACKET	RUBBER;365MM WD;420MM H;7MM THK;3 MOUNTING HOLES
2540-99-720-8126	SECURING RING, BRACKET	W/4 STUDS
2540-99-720-8126	SECURING RING, BRACKET	W/4 STUDS
2540-99-720-8157	GRILLE, BLANKING, FINISHER	PLASTICS;230MM LG;150MM WD;24MM H
2540-99-720-8160	CASING, WIPER DRIVE	TUBE;MOTOR TO WHEELBOX C/W COUPLING NUT AND BOOT;RHS
2540-99-720-9991	BRACKET, SHOCK ABSORBER	STEEL CASTING;19MM DIA STUD W/M12 THD END
2540-99-721-3478	RETAINER WASHER	STEEL;ZINC PLATED;19.2MM NOM ID;45.5MM NOM OD;5MM THK;ONE SIDE CSK;ONE SIDE CONVEX
2540-99-721-3479	RETAINER WASHER	STEEL;ZINC PLATED;13.5MM ID;45.5MM OD;5MM THK;ONE SIDE COVEX AND CSK
2540-99-721-3519	PEDAL-LEVER, CONTROL	STEEL;WELDED ASSY
2540-99-721-3520	BRACKET, ACCELERATOR PEDAL	STEEL;3MM THK MATL;62MM O/A WD;172MM NOM O/A LG
2540-99-721-4396	MUDFLAP	RUBBER;365MM WD;420MM H;7MM THK;3 MOUNTING HOLES
2590-99-721-4410	CABLE ASSEMBLY, CONTROL	STEEL CABLE,1.4MM DIA;1406MM LG;STEEL AND PVC CASE
2540-99-721-4411	TRUNNION	STEEL;ZINC PLATED W/CHROMATE TREATMENT;11.7 MM LG,7 MM A/F MAX O/A DIMS;M4 X 0.7 MM-6H PITCH,8.3 MM MIN THD DPTH,2.59 MM NOM DIA HOLE THROUGH SHANK
2540-99-721-4412	PIPE, AIR CONDITIONING-HEATING	PLASTICS;102.7MM OD;60MM LG;115MM DIA FLANGE
2540-99-721-4413	SEAL, FOAM	OPEN CELL POLYURETHANE;30MM THK;150MM OD;111MM ID
2540-99-721-4413	SEAL, FOAM	OPEN CELL POLYURETHANE;30MM THK;150MM OD;111MM ID
2540-99-721-4419	HOSE, AIR DUCT	PVC COVERED WIRE;38MM ID;1.8MM WALL THK;406MM FREE LG
2540-99-721-4421	HOSE, AIR DUCT	PVC COVERED WIRE;130MM FREE LG;1.8MM MAX WALL THK;44.5MM ID
2540-99-721-4447	MIRROR ASSEMBLY, REARVIEW	INSIDE MTG:GLASS MIRROR W/FRAME 196.4MM LG BY 61.98MM H:DIPPING FEATURE
2540-99-721-4472	PLATE, SCREW RETAINER	STEEL;ZINC PLATED;PLATE W/2 WELDED SCREWS
2540-99-721-5129	FINGER PULL, WINDOW	INNER,RH
2540-99-721-5130	FINGER PULL, WINDOW	INNER,LH
2540-99-721-7184	PAD, INSULATION	CLOROPRENE FOAM;227MM LG;159MM MAX WD;35MM THK
2540-99-722-6778	NUT PLATE ASSEMBLY	

NATO stock number	Item name	Item description
2540-99-723-4286	BOOT, DUST AND MOISTURE SEAL	RUBBER;99MM LG;82MM WD;81MM H;BLACK
2540-99-724-4044	TAPPING PLATE	
2540-99-724-5832	BUTT CLIP	134MM O/A LG;50MM H;54MM O/A W;U/W SA80 RIFLE
2540-99-726-8568	BLOCK ASSEMBLY, BUMPER	TAPPING BLOCK.FRONT BUMPER
2540-99-727-8166	BRACKET, MOUNTING	RIGHT HAND
2540-99-729-9839	SLIPPER PAD, CLUTCH LEVER	SINTERED METAL;24 MM LG,11 MM ,11 MM H;W/ONE 8 MM THROUGH HOLE
2540-99-729-9840	STAPLE, CLUTCH SLEEVE	POLYPROPYLENE;U SHAPED;17 MM JAW W;12 MM LG 1ST LEG,6 MM 2ND LEG
2540-99-730-8462	STAPLE, HOOD STRAP	
2540-99-731-2197	MUDFLAP AND BRACKET	FRONT
2540-99-740-2711	BARREL SET, DOOR LOCK	COMPRISES;3 BARRELS & 2 KEYS
2540-99-740-3065	TRAY, AMMUNITION, FRONT	
2540-99-740-7338	BARREL, CLIP, ASSEMBLY	BLOCK DIMS:73MM H,54MM W,90MM LG;102MM O/A H;C/W SPRING CATCH
2540-99-740-7338	BARREL, CLIP, ASSEMBLY	BLOCK DIMS:73MM H,54MM W,90MM LG;102MM O/A H;C/W SPRING CATCH
2540-99-740-7377	BASE PLATE, REARVIEW MIRROR	STEEL;16SWG;2-3/8IN.NOM LG;2-7/64IN.NOM WD;13/64IN.NOM H;3 MTG HOLES;RECT APERTURE
2540-99-748-3762	LATCH, DOOR VEHICULAR	
2540-99-756-5899	BARREL SET, DOOR LOCK	4 BARRELS;C/W 2 KEYS
2540-99-764-8079	TRAY, REAR, AMMUNITION H84	
2540-99-768-8016	WEDGE, DOOR DOVETAIL	
2540-99-769-8834	RACK, RADIO	
2540-99-769-9728	FINGER PULL, WINDOW	
2540-99-770-0135	DRIVER ASSEMBLY	
2540-99-771-4675	BATTEN, SEATBASE	
2540-99-771-6982	GRILLE, BLANKING, FINISHER	PLASTICS;HEATER AIR INTAKE;LH;LHD
2540-99-771-6983	CASING, WIPER DRIVE	
2540-99-776-9670	CLAMP PLATE ASSEMBLY	
2540-99-776-9671	RETAINER ASSEMBLY, SPARE WHEEL	SPARE WHEEL RETAINER ASSEMBLY
2540-99-778-0181	RETAINER, NUT ASSEMBLY	VEHICULAR
2540-99-781-4207	RACK	
2540-99-781-4217	DRAUGHT SEAL	
2540-99-781-9177	GUARD	
2540-99-788-8111	LID ASSEMBLY, VENTILATOR, DASH	ALOCROM AND PAINTED FINISH;654.8MM LG;FITTED W/2 HINGES
2540-99-788-8119	TRAY, PARCEL	
2540-99-788-8125	PANEL ASSEMBLY	CLOSING PANEL FITTED W/INSULATION PAD,RIGHT HAND,W/17 HOLES AND 2 RD APERTURES

NATO stock number	Item name	Item description
2540-99-788-8126	PANEL ASSEMBLY	
2540-99-788-8161	PADDED ASSEMBLY, HEATER DUCT	RIGHT HAND TYPE;POLYURETHANE PADDING;BLACK PLASTICS (PVC) SKIN;SIMULATED GRAINED LEATHER LOOK
2540-99-788-8162	PADDED ASSEMBLY, HEATER DUCT	
2540-99-788-8169	COVER ASSEMBLY, WIPER MOTOR	FOR WINDSCREEN WIPER MOTOR ON RH STEERING VEHICLE;BLACK PLASTICS (PVC) SKIN;SIMULATED GRAINED LEATHER LOOK
2540-99-788-8233	PANEL, INSTRUMENT MOUNTING, VEHICULAR	
2540-99-788-8234	PANEL, INSTRUMENT MOUNTING, VEHICULAR	
2540-99-788-8240	BADGE	PLASTIC, OVAL SHAPE, 40mm LG X 20mm WD x 6.5 HT, PRESS FIT, W/LAND ROVER LOGO, MTD ON GRABHANDLE
2540-99-788-8241	COVER ASSEMBLY, WIPER MOTOR	
2540-99-788-8242	GRAB HANDLE ASSEMBLY	RIGHT HAND VERSION;POLYURETHANE FOEM;BLACK COLOUR;W/TRIANGULAR APERTURE;192.5MM.W;200MM.THK;NOMINAL DIMENSIONS
2540-99-788-8243	GRAB HANDLE ASSEMBLY	LEFT HAND VERSION, POLYURETHANE FORM, BLACK COLOUR, WITH TRIANGULAR APERTURE, 192.5mm WD x 200mm HT x 29.5mm THK NOM. DIMENSIONS
2540-99-788-8412	RETAINER, RECEPTACLE	
2540-99-792-2082	TRIM PANEL, REAR DOOR	
2540-99-793-4088	BARREL LOCK	REAR DOOR;C/W KEYS
2540-99-795-3170	ARM, REARVIEW MIRROR	REARVIEW MIRROR ARM
2540-99-797-4647	PLATE, RETAINING NUT	
2540-99-800-2685	HOOK, INFUSION BOTTLE	PLASTICS & STEEL;ZINC PLATED;133MM LG;35.76MM WD;M6 X 1 ISO THD;ROOF MTD;2 HOOKS;C/W INT THD BLACK HANDWHEEL & WASHER
2540-99-807-5736	BUCKLE, BELT, VEHICULAR SAFETY	
2540-99-808-7495	LATCH, DOOR, VEHICULAR	
2540-99-808-8315	PIN ASSEMBLY, TOWING PINTLE	C/W PIN TO FV 337709 AND KNOB TO FV 337744
2540-99-809-0949	MAT, FLOOR	
2540-99-809-0954	RADIATOR, VEHICULAR COMPARTMENT HEATER	
2540-99-809-7059	CASING, OUTER	STEEL;5/16 IN. OD;1/32 IN. WALL THK;2-13/32 IN. LG;FLARED ONE END
2540-99-810-5753	HEATSHIELD	

NATO stock number	Item name	Item description
2540-99-810-5791	FRAME, STRETCHER	
2540-99-810-5792	SUPPORT	
2540-99-812-5089	HINGE, DOOR, VEHICULAR	HINGE ASSY - REAR DOOR
2540-99-812-5089	HINGE, REAR DOOR, SERVICE REPLACEMENT	HINGE ASSY - REAR DOOR
2540-99-820-9946	RADIATOR, VEHICULAR COMPARTMENT HEATER	REAR UNIT;665MM LG
2540-99-821-2360	SEAT, VEHICULAR	
2540-99-824-3038	BUSH, BONNET HINGE	BONNET HINGE BUSH
2540-99-824-3663	STRAP AND SLEEVE ASSEMBLY	STEEL/RUBBER SLEEVE;1IN.O/A WD;3-13/16IN.O/A LG;3-1/2IN.O/A H
2540-99-824-8007	BRACKET, SUPPORT, STEERING COLUMN	STEEL;1-1/8 IN. LG;3/4 IN. SIDE W;2-1/8 IN. H;3/4 IN. GRIP RADIUS
2540-99-824-8618	RETAINER, SLIDE, CHECK STRAP	
2540-99-824-8619	RETAINER, SLIDE, CHECK STRAP	
2540-99-825-0861	ADAPTOR, HEATER	HEATER ADAPTOR
2540-99-825-4079	LEVER ASSEMBLY, HEATER CONTROL	LH
2540-99-825-4081	DUCT, HEATER	PLASTIC;82.5MM O/A LG;74MM O/A H;39MM O/A WD;LH
2540-99-825-4661	SEAL, DOOR LOCK, PLASTIC	PLASTIC;3/4IN.ID;1-1/4IN.OD;7/16IN.O/A THK
2540-99-825-4922	SADDLE CLIP	SADDLE CLIP
2540-99-825-5440	BRACKET, AMMETER LIGHT	
2540-99-825-6119	PINTLE ASSEMBLY, TOWING	COMPLETE WITH LOCKING PIN AND CHAIN
2540-99-827-5425	CHANNEL, EQUIPMENT RACK	STEEL;GALV;12 SWG;7-1/4IN.LG;3IN.WD;1IN.H;8 HOLES DRILLED 5/16IN.
2540-99-829-0100	LEVER ASSEMBLY, HEATER CONTROL	HEATER CONTROL LEVER ASSEMBLY
2540-99-830-1219	INSTALLATION KIT, EMERGENCY BEACON AND SIREN	EMERGENCY BEACON AND SIREN INSTALLATION KIT
2540-99-830-2777	PAD, PEDAL	
2540-99-830-6037	SEAT, VEHICULAR	
2540-99-832-3425	MOTOR AND FAN ASSEMBLY	
2540-99-834-8997	SEAT BELT KIT COMPRISING	KIT CONTAINS ONE SEAT BELT
2540-99-835-9260	BOX, ACCESSORIES STOWAGE	
2540-99-839-5405	ARM, WINDSCREEN WIPER	LH CRANK;RH STEER;HOOK TYPE
2540-99-839-5406	ARM, WINDSCREEN WIPER	RH CRANK,LH STEER,HOOK TYPE
2540-99-839-9303	MAT, RUBBER	
2540-99-846-0233	RECEPTACLE	RECEPTACLE

NATO stock number	Item name	Item description
2540-99-849-9971	BELT, VEHICULAR SAFETY	STATIC LAPBELT;W/BUCKLE ANDTONGUE ASSY'S,AND HOOKED BRACKET EACH END;280 MM NOM LG FIXED BELT,1120 MM NOM LG ADJUSTABLE BELT
2540-99-850-3975	MOTOR, WINDSHIELD WIPER, ELECTRIC	
2540-99-851-7251	PARTS KIT, VEHICULAR COMPARTMENT HEATER	
2540-99-863-4614	BLOWER MOTOR	
2540-99-864-6393	BUMPER, VEHICULAR	
2540-99-865-4597	GRILLE, FINISHER	FINISHER RHS APPLICATION
2540-99-870-0209	MAT, FLOOR	
2540-99-870-0214	CUSHION, SEATBACK , VEHICULAR	
2540-99-873-7009	MOTOR AND FAN ASSEMBLY	
2540-99-874-3540	DUCT ASSEMBLY, AIR CONDITIONING-HEATING, VEHICULAR	
2540-99-875-8021	PLATE, REINFORCING	
2540-99-876-1474	CUSHION, SEAT, VEHICULAR	
2540-99-885-0581	CATCH ASSEMBLY	
2540-99-887-6780	COVER, MECHANISM	
2540-99-894-8712	FRAME, STRETCHER	
2540-99-902-2156	PIN, PINTLE	STEEL;PHOSPHATED AND PAINTED;BLACK;180MM LG;40MM OD;25MM SHANK DIA;2 INDENT GROOVES 1ST END;HEADED 2ND END
2540-99-911-6073	COVER, MECHANISM	
2540-99-911-7659	WEDGE, DOOR DOVETAIL	
2540-99-919-6290	COVER, HARNESS	
2540-99-926-3643	FRAME, STRETCHER	
2540-99-930-7493	NOZZLE, WINDSHIELD WASHER ASSEMBLY	
2540-99-930-7651	LADDER, VEHICLE BOARDING	
2540-99-934-5343	LOCK SET, BARREL AND KEYS	
2540-99-936-3532	STRIP, ANTI FRICTION	
2540-99-937-6287	COVER, SEAT, VEHICULAR	
2540-99-949-0411	STRIP, WEAR	
2540-99-950-3100	GRILLE, FINISHER	PLASTICS;230MM O/A LG;150MM WD;24 MM H;6 MM SQ MESH;LH-RHS APPLICATION
2540-99-951-0215	MOTOR, WINDSHIELD WIPER, ELECTRIC	
2540-99-951-3900	SEAL, DRAIN CHANNEL	RUBBER;18.44MM H W/O CARRIER;12.7MM O/A WD;1350MM LG;WIRE
2540-99-957-5712	CANOPY, DOOR, RH, UPPER	

NATO stock number	Item name	Item description
2540-99-961-2051	FRAME, STRETCHER	TRACK WITH 3 HOLDERS
2540-99-961-3037	BADGE - GRILLE	
2540-99-973-6996	VENTILATOR, AIR CIRCULATING	
2540-99-973-6998	HOOK, INFUSION BOTTLE	
2540-99-975-6238	PLATE, RETAINING	
2540-99-976-0332	COVER, VENT	
2540-99-982-0182	KIT, RETAINER, BOWMAN COMPRISING	
2540-99-984-8140	JERRY CAN HOLDER - RH	220MM LG,147MM WD,52MM THK
2540-99-985-9200	TRAY, REAR, AMMUNITION H83	
2540-99-987-5137	COVER, RADIATOR	FRONT 2 CONDUCTORS;CONNECTOR ELECTRICAL COMMON END,TERMINAL LUGS OTHER END;1100MM APPROX LG
2540-99-987-8803	ADAPTOR	
2540-99-993-8466	COVER, SEAT, VEHICULAR	
2549-99-957-8833	MUDFLAP AND BRACKET	
2590-99-027-0822	CABLE ASSEMBLY	
2590-99-052-0304	BRACKET, VEHICULAR COMPONENTS	
2590-99-096-4411	BRACKET, VEHICULAR COMPONENTS	
2590-99-127-4385	CONTROL, MULTIFUNCTION, AUTOMOTIVE	4 POSITION (FAST/SLOW/FLICK AND DELAY WIPE)WITH WASH POSITION AND OFF;ARM TYPE ACTUATOR WITH WINDSCREEN WASH/WIPE SYMBOL
2590-99-133-4791	FLAP ASSEMBLY	COMPRISES LEFT HAND AND RIGHT HAND FLAP ASSEMBLIES AND GASKETS
2590-99-147-2014	BRACKET, AERIAL SUPPORT COLUMN	C/W SUPPORT COLUMN MOUNTING TUBE
2590-99-147-2944	PAD, CUSHIONING	STEEL;ZINC PLATED;371MM LG,25MM WD,8MM H;PREFORMED FROM 2MM THK MATERIAL;W/ONE MTG HOLE AND ONE MTG SLOT
2590-99-147-2989	PLATE BLANKING	
2590-99-168-8311	BRACKET, VEHICULAR COMPONENTS	
2590-99-169-0088	BRACKET, VEHICULAR COMPONENTS	DESERTISED AMBULANCE, U1030
2590-99-215-6328	BRACKET, VEHICULAR COMPONENTS	
2590-99-215-8580	BRACKET, VEHICULAR COMPONENTS	
2590-99-219-6360	BRACKET, HOOK GUIDE	
2590-99-219-7960	BRACKET, VEHICULAR COMPONENTS	
2590-99-225-6189	BRACKET, VEHICULAR COMPONENTS	

NATO stock number	Item name	Item description
2590-99-225-6190	LABEL, ROTATING COMPONENTS	STEEL;PAINTED BLACK;IRREGULAR SHAPE;LEFT-HAND SIDE FRONT WING;W/ MTG HOLES;280MM O/A WD
2590-99-225-6987	COLLAR	
2590-99-244-6185	REINFORCEMENT	
2590-99-244-7968	BRACKET, VEHICULAR COMPONENTS	
2590-99-244-8609	BRACKET, VEHICULAR COMPONENTS	
2590-99-254-7460	SEALING BEZEL, HEATER DUCT	
2590-99-254-7512	SUPPORT, TOE BOX	
2590-99-254-7513	SUPPORT, TOE BOX	
2590-99-254-7547	MOUNTING BRACKET, HAND THROTTLE CONTROL	
2590-99-258-0106	BRACKET, VEHICULAR COMPONENTS	
2590-99-272-2710	PANEL, BODY, VEHICULAR	
2590-99-292-8375	TRAY, REAR, AMMUNITION, H84 ASSY	
2590-99-301-7191	ANCHOR PLATE ASSEMBLY	
2590-99-301-7341	BRACKET, VEHICULAR COMPONENTS	
2590-99-304-5048	EXHAUST MANIFOLD AND TURBOCHARGER ASSY	
2590-99-306-3053	BRACKET, VEHICULAR COMPONENTS	
2590-99-310-8710	HOOK, SAFETY	
2590-99-311-3359	BRACKET, VEHICULAR COMPONENTS	
2590-99-316-3814	CONTROL, MULTIFUNCTION, AUTOMOTIVE	
2590-99-317-6365	RETAINER, SPARE TYRE	
2590-99-321-5616	LOKUT NUT	
2590-99-335-5013	BRACKET	
2590-99-341-8251	BRACKET, VEHICULAR COMPONENTS	
2590-99-342-1041	DRAIN CHANNEL	
2590-99-346-9949	COVER, WIPER CABLE DRIVE	
2590-99-350-9009	UNDERBODY BRACKET, LH (with fitting plate)	
2590-99-361-5135	REAR DOOR GLASS HEATED	
2590-99-370-8411	PAD, CUSHIONING	
2590-99-375-3535	BRACKET, VEHICULAR COMPONENTS	

NATO stock number	Item name	Item description
2590-99-386-7395	TRAY, AMMUNITION, FRONT, ASSY	
2590-99-396-1141	BRACKET, VEHICULAR COMPONENTS	
2590-99-446-3877	BRACKET, VEHICULAR COMPONENTS	
2590-99-453-0975	BREAKAWAY ATTACHMENT PLATE	
2590-99-462-6763	SLIDE RAIL	
2590-99-479-6353	MOUNTING BRACKET	
2590-99-500-0498	BRACKET, MOUNTING, GROMMET	STEEL;ZINC PLATE;70 MM NOM LG;19.60 MMNOM W;35 MM NOM H;L'SHAPE;1.60 MMMATL THK;C/W 2 HOLES 8.75 MM DIA ON50.80 MM CRS,2 HOLES 6 MM DIA ON 43 MMCRS AND A 19 MM DIA HOLE 20 MMFROMBASE;MM MAXIMUM;1.20 MM NOMINAL
2590-99-500-9639	COVER	
2590-99-513-2243	CAP, FILLER OPENING	
2590-99-535-6814	CATCH, HOOD, VEHICULAR	
2590-99-549-1718	BRACKET, VEHICULAR COMPONENTS	
2590-99-549-7618	LABEL	
2590-99-562-4286	RING, RETENTION, JACK	
2590-99-573-6008	COVER, TIMING GEAR, INTERNAL COMBUSTION ENGINE	
2590-99-573-6250	RACK, BAGGAGE, VEHICULAR	VEHICLE BAGGAGE RACK
2590-99-573-6251	RACK, BAGGAGE, VEHICULAR	VEHICLE BAGGAGE RACK
2590-99-573-6316	TABLE ASSEMBLY, RADIO	TABLE ASSEMBLY FOR RADIO
2590-99-573-6458	CAP, FILLER OPENING	FILLER CAP
2590-99-573-6564	PARTS KIT, CONTROL MULTIFUNCTION AUTOMOTIVE	AUTOMOTIVE MULTIFUNCTION CONTROL PARTS KIT
2590-99-589-2095	BRACKET	
2590-99-591-3274	PLATE, CATCH	
2590-99-601-7649	END TRIM, INSTRUMENT PANEL	POLYPROPYLENE (PLASTICS);BLACK;IRREGULAR SHAPE;LEFT-HAND TRIM;169.90 MM LG,213.10 MM H
2590-99-605-8262	LABEL	
2590-99-611-3922	BASE STIFFENER-PANEL COWL	BASE FOR INSTRMENT PANEL COWL;
2590-99-623-9062	RETAINER, SPARE TYRE	
2590-99-663-4892	COVER, VEHICULAR COMPONENTS	
2590-99-670-6406	PAD, CUSHIONING	
2590-99-702-1679	BRACKET, SMALL ARMS, VEHICULAR	

NATO stock number	Item name	Item description
2590-99-702-1835	BRACKET, VEHICULAR COMPONENTS	
2590-99-709-0684	TUBE, DIPSTICK	
2590-99-721-4409	CABLE ASSEMBLY, CONTROL	HEATER,VEHICULAR COMPARTMENT
2590-99-721-8612	COVER, VEHICULAR COMPONENTS	BLACK;COVER TO FIT OVER SEAT BELT FIXING BOLT
2590-99-735-2259	PAD, CUSHIONING	
2590-99-737-3389	WIRING HARNESS	AMMETER ILLUMINATION;2 CONDUCTORS;150 MM APPROX O/A LG;C/W TERMINALS
2590-99-737-3392	LEAD, ELECTRICAL	TERMINAL BUSH TO SHUNT
2590-99-737-3400	LEAD, ELECTRICAL	FLAT BRAID;TAG TERMINAL BOTH ENDS;440 MM NOM O/A LG
2590-99-737-4278	DUCT, HEATER	PLASTIC;82.5MM O/A LG;74MM O/A H;39MM O/A WD;RH
2590-99-741-1769	LEAD, ELECTRICAL	SINGLE CONDUCTOR PROCESSED ENDS 100MM LG
2590-99-772-6780	MOUNT, RESILIENT	BLACK
2590-99-777-5290	BUFFER, RUBBER	RUBBER BUFFER
2590-99-777-5299	CLAMP	
2590-99-777-5300	KEY	
2590-99-779-3857	ANCHOR BRACKET	ANCHOR BRACKET
2590-99-781-2253	SILL PANEL	
2590-99-781-2253	SILL PANEL	
2590-99-783-3799	RUBBER	
2590-99-783-3828	GUARD WIRE MESH	
2590-99-788-8155	PANEL, INSTRUMENT MOUNTING, VEHICULAR	
2590-99-788-8158	COWL, INSTRUMENT PANEL	PLASTICS(POLYCARBONATE);IRREGULAR SHAPE,403 MM LONG;W/ VARIOUS;BLACK;W/VARIOUS MOUNTING HOLES
2590-99-788-8171	COVER, HAND THROTTLE	
2590-99-795-1082	PANEL, MOUNTING	IRREGULAR SHAPE,WELDED CONSTRUCTION
2590-99-796-5409	PIPE CLIP	PIPE CLIP
2590-99-797-7044	BRACKET, BRAKE PIPE	BRACKET - BRAKE PIPE
2590-99-809-0406	PLATE, ADJUSTING	
2590-99-818-0431	MOLDING, METAL	
2590-99-820-7565	LEAD, ELECTRICAL	
2590-99-831-3558	COVER PANEL	ALUMINIUM;CHROMATE AND PAINTED FINISH;280MM APPROX LG,177MM WD,99.5MM H;IRREGULAR SHAPE;W/4 MTG SLOTS
2590-99-837-1076	ADAPTOR, MIRROR HEAD	
2590-99-840-3754	FRAME, OIL COOLER	

NATO stock number	Item name	Item description
2590-99-842-0693	UNDERBODY BRACKET, RH (with fitting plate)	
2590-99-850-1370	COLUMN ASSEMBLY, X-SUPPORT AERIAL	
2590-99-851-8383	BRACKET, VEHICULAR COMPONENTS	
2590-99-859-1826	BRACKET, SMALL ARMS, VEHICULAR	
2590-99-870-6687	BRACKET, VEHICULAR COMPONENTS	
2590-99-883-8764	COVER, VEHICULAR COMPONENTS	
2590-99-904-4146	FRAME, RADIO TABLE	RECTANGULAR;WITH PROVISION FOR EARTH BRAID FIXING
2590-99-905-5048	PLATE, REINFORCEMENT	
2590-99-907-6388	CLAMP	
2590-99-908-9306	CONTROL, MULTIFUNCTION, AUTOMOTIVE	
2590-99-917-5960	CLAMP, LOOP	LOOP CLAMP
2590-99-930-7863	BRACKET, VEHICULAR COMPONENTS	
2590-99-932-7190	LABEL	
2590-99-958-1414	BARREL CLAMP, LARGE ASSY	
2590-99-972-3919	END TRIM, INSTRUMENT PANEL	BLACK;RIGHT HAND TRIM;IRREGULAR SHAPE;169.3MM NOM LG,215.4 NOM H
2590-99-978-1407	PLUG	PLUG
2590-99-978-2263	SLIDE RAIL, OUTER	OUTER SLIDE RAIL
2590-99-978-2276	SILL, PANEL	SILL PANEL
2590-99-978-2928	RAIL	RAIL
2590-99-980-8921	BARREL CLAMP, SMALL ASSY	
2590-99-988-4165	DRAIN CHANNEL	
2590-99-991-1413	TRANSFER TRANSMISSION ASSEMBLY, LESS SWITCH AND GEARCHANGE LINKAGE	
2610-99-131-1549	TYRE, PNEUMATIC G90	
2610-99-405-6007	TYRE, PNEUMATIC XZL	
2640-99-450-0084	BRACKET	
2640-99-808-3079	VALVE, SNAP IN-RUBBER	
2640-99-974-3352	VALVE, EXTENSION	
2805-99-758-4313	WASHER, THRUST	CRANKSHAFT
2805-99-779-9485	COLLET, SPLIT	
2805-99-804-6596	GUIDE, ENGINE POPPET VALVE TAPPET	
2815-99-020-7729	DEFLECTOR, DIRT AND LIQUID	
2815-99-052-4866	DAMPENER, VIBRATION, ENGINE	

NATO stock number	Item name	Item description
2815-99-201-8354	SHAFT, ROCKER ARM, ENGINE POPPET VALVE	
2815-99-215-6469	COVER, ENGINE POPPET VALVE ROCKER ARM	
2815-99-219-6210	DEFLECTOR, DIRT AND LIQUID	
2815-99-250-2611	FERRULE	
2815-99-257-9201	ENGINE, STRIPPED ASSY	
2815-99-288-6644	PIPE, OIL DRAIN	
2815-99-301-6541	HUB, CAMSHAFT PULLEY	
2815-99-331-1649	ENGINE, DIESEL	
2815-99-337-8340	BRACKET, ROCKER ARM ENGINE POPPET VALVE	
2815-99-396-1085	SCREW, ADJUSTING, VALVE TAPPET	
2815-99-396-1086	VALVE, POPPET, ENGINE	
2815-99-408-1014	JET ASSEMBLY	
2815-99-417-6168	VALVE, POPPET, ENGINE	
2815-99-438-0050	BREATHER	
2815-99-453-6315	PLUNGER, RELIEF VALVE	
2815-99-474-4893	ROCKER ARM, ENGINE POPPET VALVE RH	
2815-99-483-7279	ADAPTER	
2815-99-500-5204	MANIFOLD, INTAKE	
2815-99-551-0078	CASING, ENGINE	
2815-99-573-7707	OIL PAN	PAINTED EXTERNAL SURFACE; 22 BOLT HOLES; 1.60MM THK MATERIAL
2815-99-588-2127	CYLINDER HEAD ASSY	
2815-99-596-9376	BRACKET, ENGINE LIFTING	
2815-99-702-1280	TAPPET, ENGINE POPPET VALVE	
2815-99-733-6057	SPRING, ROCKER SHAFT	
2815-99-734-9031	ADAPTOR, OIL JET	ADAPTOR BOSS AND BRAZED COPPER PIPE ASSY;FOR NUMBER 1 AND 3 CYLINDERS;DIESEL ENGINE
2815-99-734-9037	ADAPTOR, OIL JET	ADAPTOR BOSS AND BRAZED COPPER PIPE ASSY;FOR NO.2 AND 4 CYLINDERS;DIESEL ENGINE
2815-99-806-8897	PUSH ROD, ENGINE POPPET VALVE	
2815-99-810-9594	RING, STARTER, FLYWHEEL	FLYWHEEL STARTER RING
2815-99-832-3714	ENGINE, DIESEL	
2815-99-832-8545	ROCKER ARM ASSEMBLY, ENGINE POPPET VALVE LH	FOR ENGINE POPPET VALVE
2815-99-833-0012	HOUSING - CLUTCH	
2815-99-836-6653	WING NUT ASSEMBLY	

NATO stock number	Item name	Item description
2815-99-841-8677	GUIDE, VALVE STEM	38.00 MM NOM O/A LG;91.00 MM NOM O/A W;FOR USE W/DEFENDER 90 ENGINE
2815-99-851-1999	DEFLECTOR, DIRT AND LIQUID	
2815-99-863-7592	BREATHER	
2815-99-873-4685	FLYWHEEL, ENGINE	PIPE W/SIX MALE BLADE TERMINALS AT ONE END;2W MAX GLOWPLUG LAMP WATTAGE;CONTACTS ARE NORMALLY OPEN;-40 TO 85 DEG C AMBIENT TEMP RANGE;VERTICALLY MOUNTED
2815-99-902-6802	SPILL RETURN RAIL ASSEMBLY	
2815-99-911-5804	GLOW PLUG TIMER UNIT	
2815-99-924-2782	CASING, ENGINE	METERING AND DISTRIBUTING FUEL PUMP
2815-99-931-6610	BAFFLE PLATE	
2815-99-950-3380	ENGINE, DIESEL	
2815-99-957-4232	PLATE, RETAINING	
2815-99-967-5699	BRACKET, ENGINE LIFTING	
2815-99-967-6117	PLUG	
2815-99-994-5799	CAP, VALVE STEM	
2910-12-195-4782	FILTER ELEMENT, FLUID	
2910-12-341-1167	PUMP, FUEL, METERING AND DISTRIBUTING	
2910-99-008-0827	PUMP, FUEL, CAM ACTUATED	
2910-99-020-7751	ACCELERATOR CABLE	
2910-99-131-1509	FUEL PICK-UP PIPE ASSEMBLY	
2910-99-147-2830	TANK, FUEL, ENGINE	
2910-99-179-5359	PUMP, FUEL, MODIFIED	
2910-99-215-6080	SPILL RETURN PIPE	12.5 GALLON TANK.
2910-99-337-1116	TUBE, EXTENSION	
2910-99-464-7073	ACCELERATOR CABLE	METERING AND DISTRIBUTING FUEL PUMP
2910-99-573-6403	PUMP, FUEL, METERING AND DISTRIBUTION	
2910-99-573-6404	CONNECTOR	FUEL METERING AND DISTRIBUTION PUMP
2910-99-573-6459	PUMP, FUEL, CAM ACTUATED	
2910-99-581-0565	CRADLE, FUEL TANK	CONNECTOR RAIL CAM ACTUATED FUEL PUMP
2910-99-641-7769	PUMP, FUEL, ELECTRICAL	
2910-99-670-4635	PUMP, FUEL, METERING AND DISTRIBUTION	LOCKING RING
2910-99-738-4244	CLAMP, INJECTOR	
2910-99-741-5892	TUBE, EXTENSION	
2910-99-742-5356	GASKET	
2910-99-776-9622	NECK, FUEL FILLER	
2910-99-804-6574	LOCKING RING	
2910-99-820-3241	INJECTOR ASSEMBLY	

NATO stock number	Item name	Item description
2910-99-825-6359	PIPE CLIP, PLASTICS	
2910-99-825-6380	PIPE CLIP, PLASTICS	
2910-99-841-9724	FILTER, FLUID	
2910-99-850-1856	HINGE, REAR DOOR (UPPER)	
2910-99-938-2327	TANK, FUEL, ENGINE	
2920-12-339-8571	GLOW PLUG	69 MM LG;33 MM DIA;20V OPERATING VOLTAGE;42.50 MM IMMERSION LG;1 THREADED STUD TERMINAL
2920-99-940-0250	STARTER, ENGINE, ELECTRICAL	
2920-15-144-9793	ALTERNATOR, SUPPRESS	FITTED 4 GROOVEPULLEY;FLANGE MOUNTED;M17 X 1.5 ISOF SHAFT THD
2920-99-037-0642	SOLENOID, ELECTRICAL	
2920-99-096-4299	SOLENOID, ELECTRICAL	
2920-99-215-6423	ECU, FFR CHARGING	
2920-99-215-7426	GENERATOR, ENGINE ACCESSORY	
2920-99-230-0210	STUD, PANEL RETAINING	
2920-99-240-8270	STARTER, ENGINE, ELECTRICAL	
2920-99-301-6525	GLOW PLUG	
2920-99-438-2779	SWITCH, LOCK, IGNITION	
2920-99-462-8092	ARM, ADJUSTING, BELT TENSION	
2920-99-500-4584	GENERATOR, ENGINE ACCESSORY	
2920-99-500-6057	POTENTIOMETER	
2920-99-573-6492	GENERATOR, ENGINE ACCESSORY	ENGINE ACCESSORY GENERATOR
2920-99-573-6493	GENERATOR, ENGINE ACCESSORY	ENGINE ACCESSORY GENERATOR
2920-99-573-6494	COVER, ELECTRICAL GENERATOR	ELECTRICAL GENERATOR COVER
2920-99-573-6495	COVER, ELECTRICAL GENERATOR	ELECTRICAL GENERATOR COVER
2920-99-573-6495	COVER, ELECTRICAL GENERATOR	ELECTRICAL GENERATOR COVER
2920-99-573-6496	COVER, ELECTRICAL GENERATOR	ELECTRICAL GENERATOR COVER
2920-99-573-6498	REGULATOR, ENGINE GENERATOR	ENGINE GENERATOR REGULATOR
2920-99-614-7604	DUCT ASSEMBLY, AIR	
2920-99-737-3322	LEAD ASSEMBLY, ELECTRICAL	TERMINAL BOX;700MM APPROX EXTENDED LG,C/W CONNECTOR,TERMINALS & 2 GROMMETS
2920-99-884-6351	SWITCH, LOCK, IGNITION	

NATO stock number	Item name	Item description
2930-15-161-9130	CONTROL ASSEMBLY, HEATER - LHD	
2930-99-126-1509	FAN COWL	
2930-99-203-5045	VISCOUS UNIT	
2930-99-258-0075	CONNECTOR	
2930-99-308-1035	FRAME, RADIATOR	
2930-99-341-8255	CONNECTOR	
2930-99-346-9855	TANK, RADIATOR, OVERFLOW	
2930-99-425-4757	RADIATOR AND INTERCOOLER ASSEMBLY	
2930-99-477-1414	FRAME, RADIATOR	
2930-99-573-5867	FRAME, RADIATOR	FRAME, LOWER
2930-99-709-0776	THERMOSTAT AND HOUSING ASSEMBLY	
2930-99-724-5093	INTERCOOLER	
2930-99-825-6069	GROMMET, RADIATOR	
2930-99-834-3761	RADIATOR, ENGINE OIL AND COOLANT	
2930-99-925-2999	IMPELLER, FAN, AXIAL	
2930-99-940-5457	PUMP, COOLING SYSTEM, ENGINE	
2930-99-983-5853	FRAME, RADIATOR	
2940-13-118-2077	SAFETY ELEMENT (INNER)	
2940-99-052-0119	WATER DRAIN VALVE ASSEMBLY	
2940-99-052-0119	BRACKET, MOUNTING	
2940-99-168-8920	FILTER ELEMENT, FLUID	08.00 MM NOM O/A LG; SPIN ON TYPE
2940-99-225-8661	END COVER	HOSE - AIR INLET
2940-99-352-4425	MAIN ELEMENT (OUTER)	
2940-99-422-9524	DUMP VALVE AND BRACKET ASSEMBLY, LEFT HAND	
2940-99-573-6391	PARTS KIT, AIR FILTER	AIR FILTER PARTS KIT
2940-99-573-6413	AIR CLEANER, INTAKE	INTAKE AIR CLEANER
2940-99-573-6414	FILTER BODY, INTAKE AIR CLEANER	AIR INTAKE CLEANER FILTER BODY
2940-99-573-6415	CAP ASSEMBLY, AIR CLEANER	AIR CLEANER CAP ASSEMBLY
2940-99-573-6416	VALVE, DUMP	DUMP VALVE
2940-99-573-6417	FILTER ELEMENT, INTAKE AIR CLEANER	AIR CLEANER INTAKE FILTER ELEMENT
2940-99-573-6423	PIPE ASSEMBLY, AIR INTAKE	AIR INTAKE PIPE ASSEMBLY
2940-99-573-6424	PARTS KIT, BREATHER MANIFOLD	BREATHER, MANIFOLD PARTS KIT
2940-99-573-6425	MANIFOLD, BREATHER	BREATHER MANIFOLD
2940-99-573-6426	COVER	COVER
2940-99-593-8653	GRILLE	

NATO stock number	Item name	Item description
2940-99-702-1437	PIPE, AIR INTAKE	HOSE - AIR INLET
2940-99-702-1437	HOSE ASSY	
2940-99-729-2975	VALVE, DUMP, CLEANER	AIR CLEANER DUST VALVE
2940-99-729-2980	VALVE, DUMP	CONICAL;31 MM BASE OD;30 MM O/ALG;W/ SLIT 19 MM LG
2940-99-790-4887	AIR CLEANER	
2940-99-818-0394	FILTER ELEMENT, FLUID	
2940-99-850-3965	AIR CLEANER, INTAKE	
2940-99-894-8658	FILTER ELEMENT, INTAKE AIR CLEANER	
2940-99-905-5051	HEAD, FLUID FILTER	
2940-99-930-7643	GRILLE	
2940-99-932-7477	CAP VAC VALVE	
2950-99-500-3534	MANIFOLD EXHAUST LH	MANIFOLD ASSY - EXHAUST
2950-99-500-3534	MANIFOLD EXHAUST RH	MANIFOLD ASSY - EXHAUST
2950-99-500-3534	EXHAUST MANIFOLD AND TURBO ASSY	
2950-99-730-8802	ACTUATOR	
2950-99-809-0449	HEADER RAIL	
2990-99-062-6224	PIPE, EXHAUST - NON EGR	
2990-99-096-4321	MUFFLER, EXHAUST	
2990-99-111-1393	END COVER, RADIATOR	LH,PROPRIETARY MATERIAL,220.00 MM H,147.00 MM W,52.00 MM DEPTH
2990-99-126-5042	MUFFLER, EXHAUST	
2990-99-157-8791	PIPE, EXHAUST	
2990-99-173-0651	PIPE, EXHAUST	PIPE, HEATER, EXHAUST EXTENSION
2990-99-215-6079	CONTROL ASSEMBLY, PUSH-PULL	
2990-99-215-7378	MUFFLER, EXHAUST	
2990-99-257-9042	MUFFLER, INTAKE	
2990-99-310-0849	PIPE, EXHAUST	
2990-99-352-6858	TAPPET, ENGINE POPPET VALVE	IRREGULAR SHAPE;1IN. APPROX H,1.469IN. LG,0.498IN. WD
2990-99-383-4531	CONTROL ASSEMBLY, PUSH-PULL	
2990-99-391-0779	GUARD, MUFFLER-EXHAUST PIPE, NON AIRCRAFT	
2990-99-453-8081	HANGER, ENGINE EXHAUST SYSTEM	
2990-99-573-6365	HEATER, COOLANT, ENGINE	HEATER, FOR ENGINE COOLANT SYSTEM
2990-99-573-6368	PIPE, EXHAUST	EXHAUST PIPE
2990-99-573-6369	PIPE, INTAKE	PIPE, INTAKE
2990-99-573-6381	SLEEVE	SLEEVE
2990-99-573-6551	MUFFLER, EXHAUST	EXHAUST MUFFLER

NATO stock number	Item name	Item description
2990-99-731-5821	MUFFLER, EXHAUST	
2990-99-807-7140	PIPE	
2990-99-810-5755	VALVE, AIR, EMISSION CONTROL	
2990-99-851-0185	END COVER, RADIATOR	PROPRIETARY MATERIAL;147.0 MM W.;220.0 MM H.;52.0 MM D
2990-99-851-8453	HANGER, ENGINE EXHAUST SYSTEM	STEEL;PAINT;172MM LG;46MM WD;WELDED ASSY;20MM LG,10MM WD SLOT
2990-99-894-1255	MUFFLER, EXHAUST	
2990-99-894-8709	PIPE, EXHAUST	
2990-99-932-7230	PIPE, FUEL FILLER	
2990-99-974-7260	HANGER, ENGINE EXHAUST SYSTEM	
3010-99-825-6050	COUPLING, SHAFT, FLEXIBLE	
3020-99-008-1077	GUARD, MECHANICAL DRIVE	
3020-99-168-9930	PULLEY, TIMING BELT	
3020-99-301-6657	PULLEY, FLAT	
3020-99-350-5799	GUARD, MECHANICAL DRIVE	
3020-99-417-1070	GEAR SET, WORM AND WORM WHEEL, MATCHED	GEAR AND PINION ASSY - DRIVING
3040-99-219-6411	KIT,GEAR DIFF, WHEEL AND PINION	KIT - AXLE DIFFERENTIAL GEAR
3040-99-219-6411	KIT, DIFF WHEEL AND PINION	KIT - AXLE DIFFERENTIAL GEAR
3040-99-219-6411	GEAR, BEVEL	10 MM DIA;42.9 MM BODY DIA;W/24 TOOTHEDSPLINE;
3020-99-500-5052	GUARD, MECHANICAL DRIVE	
3020-99-547-9683	PULLEY, GROOVE	55.00 MM NOM O/A DIA;FOR FAN W/2 GROOVED FACES
3020-99-549-8671	PULLEY, GROOVE	
3020-99-563-6111	SPRING, SYNCHROMESH	
3020-99-573-6433	PULLEY, GROOVE	GROOVED PULLEY
3020-99-573-6434	PULLEY, FLAT	FLAT PULLEY
3020-99-573-6435	PULLEY, GROOVE	GROOVED PULLEY
3020-99-573-6435	PULLEY, GROOVE	
3020-99-573-6436	PULLEY, GROOVE	GROOVED PULLEY
3020-99-573-7710	PULLEY, TIMING BELT	TIMING BELT TYPE
3020-99-573-7711	PULLEY, FLAT	43.90MM LG;64.50MM DIA;IDLER
3020-99-605-8205	PULLEY, FLAT	
3020-99-664-0916	PULLEY, FLAT	PULLEY - AUX. DRIVE
3020-99-724-5848	GEAR SET, BEVEL, MATCHED	6 GEARS;STEEL;BALANCED
3020-99-724-5848	GEAR SET, BEVEL, MATCHED	KIT - AXLE DIFFERENTIAL GEAR
3020-99-774-4383	GEAR CLUSTER, SPUR	3 GEARS;102.5MM O/A LG,51.9MM DIA BORE;NOM OD'S 140.7MM,87.8MM & 133MM;2 CIRCLIP GROOVES IN BORE

NATO stock number	Item name	Item description	
3020-99-792-0906	GEAR, WORM	CRES;53.6 MM DIA;25.8 MM APPROX WD;W/ 10 TEETH	
3020-99-810-4527	PULLEY, GROOVE		
3020-99-832-3114	PULLEY, GROOVE		
3020-99-864-6669	GEAR, BEVEL		
3020-99-887-3956	BRACKET, AXLE GUARD	STEEL;34.62MM LG;15.98MM DIA;SELECTOR SHAFT;W/3 DETENT GROOVES & 3 HOLES	
3030-01-448-7838	BELT, FLAT		
3030-99-126-2895	BELT, FLAT		
3030-99-492-8529	BELT, FLAT		
3030-99-661-9156	BELT, POSITIVE DRIVE		
3040-99-016-1263	SHAFT, SHOULDERED		
3040-99-052-0490	SHAFT, STRAIGHT		
3040-99-052-0787	LEVER, REMOTE CONTROL		
3040-99-075-7845	LEVER, MANUAL CONTROL		
3040-99-083-1195	SHAFT ASSEMBLY, FLEXIBLE		2150MM NOM LENGTH EXCLUDING INNER CABLE;C/W FITTINGS.
3040-99-126-3003	DAMPER KIT, STEERING	GEAR LEVER EXTENSION ASSEMBLY W/O KNOB;RHS	
3040-99-133-3967	LEVER, MANUAL CONTROL		
3040-99-301-7166	BRACKET, EYE ROTATING SHAFT	616MM LG;508MM OUTER SLEEVE LG;W/ FERRULE ONE END	
3040-99-301-7344	AXLE, SHOULDERED		
3040-99-417-8296	CONTROL ASSEMBLY, PUSH-PULL		
3040-99-513-8760	AXLE, SHOULDERED		
3040-99-573-6482	SHAFT ASSEMBLY, FLEXIBLE		FLEXIBLE SHAFT ASSEMBLY
3040-99-617-3708	SHAFT, STRAIGHT		STEEL;201.50MM LG;13.94MM OD;W/ VARIOUS GROOVES;SELECTORHIGH/LOW
3040-99-702-1430	LEVER, MANUAL CONTROL		
3040-99-731-5822	LEVER, REMOTE CONTROL		
3040-99-792-0909	GEAR SHAFT, HELICAL		
3040-99-810-5794	CYLINDER ASSEMBLY, ACTUATING, LINEAR		
3040-99-821-3643	HOUSING,	STEEL;16MM WD;47MM OD;40MM ID; GROUND SURFACE FINISH;RIGID ALIGNMENT	
3040-99-901-4982	LEVER, REMOTE CONTROL		
3040-99-998-9222	AXLE, SHOULDERED		
3110-12-326-1173	BEARING, ROLLER, NEEDLE		
3110-99-203-7861	BEARING, TAPERED, ROLLER	STEEL RETAINER;STRAIGHT BORE NORMAL ANGLE;1-5/8IN.BORE DIA;25/ 32IN.CONE WD;37/64IN.CUP WD;2-57/ 64IN.OD;25/32IN.LG;SEPARALE	
3110-99-212-1591	BEARING, ROLLER, TAPERED		

NATO stock number	Item name	Item description
3110-99-313-8019	BEARING, BALL, ANNULAR	
3110-99-316-3788	BALL, BEARING	STEEL;0.3594IN.DIA
3110-99-348-9319	BEARING, TAPERED, ROLLER	31.75 MM BORE;59.131 MM OD CUP,15.875 MM LG
3110-99-723-6390	BEARING, TAPERED, ROLLER	CHROME STEEL;STRAIGHT BORE;NORMAL ANGLE;SINGLE ROW;55 MM BORE DIA;90 MM OD;23 MM LG
3110-99-792-0685	BEARING, TAPERED, ROLLER	SINGLE ROW;1-3/8IN BORE,2-11/16IN OD,0.71IN W
3110-99-792-0710	ROLLER ASSEMBLY, JOURNAL BEARING	DOUBLE ROW , 30 MM ID , 35 MM OD , 33.7 MM O/A WD
3110-99-805-9065	BALL, BEARING	STEEL;9MMDIA
3110-99-805-9065	BALL, BEARING	STEEL;9MMDIA
3110-99-822-1456	BEARING, ROLLER, TAPERED	SINGLE ROW;STRAIGHT BORE;50MM.BORE;82MM.OD;21.5MM.O/A WD
3110-99-824-9348	BEARING, TAPERED, ROLLER	1-1/4 IN BORE;2-11/16 IN OD CUP;7/8 IN LG
3110-99-836-6765	BEARING, TAPERED, ROLLER	STEEL;1-1/2 IN. BORE DIA;3-1/4 IN. OD;1-5/32 IN. LG
3110-99-950-1494	BEARING, ROLLER, TAPERED	2 IN.BORE;3-11/32 IN.OD CUP;11/16 IN.LG
3110-99-950-8998	BEARING, TAPERED, ROLLER	STRAIGHT BORE;STEEP ANGLE;SEPARABLE;5/8 IN. BORE DIA;1-11/16 IN. OD;9/16 IN. LG
3110-99-951-5843	BEARING, TAPERED, ROLLER	31.75 MM BORE;61.773 MM MAX CUP OD;16.84 MM LG
3120-99-001-6889	BEARING, WASHER, THRUST	
3120-99-016-0487	WASHER, THRUST	PLASTICS;RD;54MM OD;RD CENTRE HOLE;40.30MM DIA;RECT CROSS SECT;1.30MM O/A THK
3120-99-051-6994	WASHER, THRUST	PLASTICS;RD;54 MM OD;RECT CROSS-SECT;1.45 MM THK;RD HOLE;40.3 MM DIA;
3120-99-056-3575	ROLLER, FOLLOWER	IRON:ALL CORNERS CHAMFERED;25.38MM OD,12.63MM O/A H
3120-99-087-1051	WASHER, THRUST	PLASTICS;RD SHAPE;54MM OD;RECT CROSS-SECTION;1.05MM THK;RD CENTRE HOLE 40.3MM ID
3120-99-151-2923	BEARING, SLEEVE	
3120-99-215-7480	BEARING, SLEEVE	
3120-99-376-2622	BEARING HALF SET, SLEEVE	BEARING HALF SET,SLEEVE
3120-99-391-0099	WASHER, THRUST	PLASTICS;RD SHAPE;54 MM OD;RECT CROSS-SECT;1.2 MM O/A THK;RD CENTRE HOLE;40.3 MM DIA;
3120-99-421-2212	BUSHING, SLEEVE	
3120-99-425-4491	BEARING, SLEEVE	
3120-99-477-4647	BEARING HALF SET, SLEEVE	COPPER LEAD,SINTERED;KIT CONNECTING ROD BEARING 0.010IN.UNDERSIZE

NATO stock number	Item name	Item description
3120-99-500-6086	BEARING, SLEEVE	BEARING - CRANKSHAFT MAIN
3120-99-507-2201	BUSHING, SLEEVE	
3120-99-660-3954	BEARING KIT-MAIN	
3120-99-702-1796	ROLLER, LINEAR-ROTARY MOTION	
3120-99-734-9121	BEARING HALF SET, SLEEVE	STEEL, FOUR PAIRS
3120-99-739-2774	BEARING, SLEEVE	BUSH
3120-99-792-0856	WASHER, THRUST	CRANKSHAFT:+0.0025IN. OVERSIZE THK CRANKSHAFT,+0.005IN. OVERSIZE THK
3120-99-799-0067	BEARING, SLEEVE	
3120-99-810-0762	WASHER, THRUST	
3120-99-810-0763	WASHER, THRUST	
3120-99-810-5795	BEARING, SLEEVE	COPPER ALLOY;EXTERNAL FLANGE ONE END,SOLID;3/4IN.LG;7/8IN.OD;5/ 8IN.ID;POROSITY O/A
3120-99-819-1851	BEARING, SLEEVE	
3120-99-822-5516	BEARING	STEEL OUTER LAYER,TIN INNER LAYER,PLAIN NOT FLANGED,SPLIT, 1.843INSIDE DIA. 1.972OUTSIDE DIA. 0.75 LONG
3120-99-844-9929	BEARING, SLEEVE	
3120-99-849-9647	BEARING, SLEEVE	COPPER ALLOY;EXT FLANGE ONE END,SOLID;5/8 IN. O/A LG;15/16 IN. OD;3/4 IN. ID;POROSITY O/A;1-1/8 IN. FLANGE OD;1/16 IN. FLANGE W
3120-99-850-0035	BEARING, SLEEVE	TENSIONER PULLEY ASSEMBLY 44.30MM WD;38MM TYRE WD; 67MM OD BEARING
3130-99-729-4157	HOUSING, SWIVEL BEARING	
3310-99-145-0765	BEARING, BALL, ANNULAR	
3950-99-453-6316	TENSIONER PULLEY ASSEMBLY	
3950-99-573-6432	TENSIONER PULLEY ASSEMBLY	
3950-99-573-7713	TENSIONER PULLEY ASSEMBLY	
3950-99-870-6707	PULLEY ASSEMBLY	
3990-99-814-9592	TIE DOWN, CARGO, VEHICLE	
4010-99-301-7157	WIRE ROPE ASSEMBLY, SINGLE LEG	
4010-99-314-3093	CLIP, WIRE AND TAG ASSY	
4010-99-859-1829	CHAIN ASSEMBLY, SINGLE LEG	SISAL;5 MM DIA;HAWSER LAID;ROT-PROOFED;0.175 TONNES MIN BREAKING LOAD;MASS 1.8 KG/100 M (220 M MIN COIL LG)
4020-99-581-5656	ROPE, FIBROUS	
4020-99-878-8032	ROPE, FIBROUS	
4020-99-942-5038	ROPE, FIBROUS	
4020-99-951-8403	CORD ASSEMBLY, ELASTIC	
4030-99-338-4683	SHACKLE	

NATO stock number	Item name	Item description
4030-99-780-8675	SHACKLE	STEEL; GALVANISED; 86.5MM MAX W BETWEEN EYES; 16MM DIA BAR
4030-99-780-8675	SHACKLE	
4130-99-052-0758	AIR BOX ASSEMBLY	
4130-99-215-7379	FILTER ELEMENT, AIR CONDITIONING	
4130-99-327-7941	FILTER ELEMENT, AIR CONDITIONING	
4130-99-599-0676	FILTER ELEMENT, AIR CONDITIONING	
4210-99-839-9904	BRACKET, FIRE EXTINGUISHER	STEEL, VERTICAL MTG, FOR DRY POWDER TYPE (2KG CAPACITY)
4240-99-725-3396	EMERGENCY ESCAPE HAMMER, COMPRISING	
4240-99-725-3396	EMERGENCY ESCAPE HAMMER, COMPRISING	
4310-99-570-6283	VACUUM PUMP, ROTARY	
4320-12-338-4454	PUMP UNIT, RECIPROCATING	
4320-99-265-1101	ROTOR SET, PUMP	
4320-99-573-6539	PUMP	PUMP
4330-99-940-3705	STRAINER ASSEMBLY, DIESEL FUEL OIL	COMPLETE W/BODY, PLUGS AND SEALING WASHERS
4710-12-341-5767	TUBE ASSEMBLY, METAL No.1	METAL TUBE ASSEMBLY
4710-12-341-5768	TUBE ASSEMBLY, METAL No.2	METAL TUBE ASSEMBLY
4710-12-341-5769	TUBE ASSEMBLY, METAL No.3	METAL TUBE ASSEMBLY
4710-12-341-5770	TUBE ASSEMBLY, METAL No.4	METAL TUBE ASSEMBLY
4710-99-052-0355	TUBE ASSEMBLY, METAL	
4710-99-052-0356	TUBING ASSEMBLY, NONMETALLIC	
4710-99-125-4651	PIPE, OIL COOLER TO ENGINE	
4710-99-126-4155	TUBE ASSEMBLY, METAL	
4710-99-203-8067	TUBE ASSEMBLY, METAL	
4710-99-219-2700	TUBE ASSEMBLY, METAL	CRES; 10 MM X 1 MM ISO METRIC THD; GREEN; 4.8 MM OD TUBE; 725 MM DEVELOPED LG; 7 BENDS; W/MALE TUBE NUT BOTH ENDS & HEATSHRINK SLEEVE
4710-99-221-7236	PIPE, OIL COOLER-TRANSMISSION	
4710-99-227-3108	PIPE, ENGINE TO OIL COOLER	
4710-99-234-4558	TUBE ASSEMBLY, DELIVERY/ MIXER	
4710-99-254-7554	PIPE, BENT, METALLIC	BUNDY TUBING; FRONT RH JUMP HOSE TO RH CALIPER; 4.75 MM OD, 260 MM STRAIGHT LG; PRE-BENT; MALE PIPE NUT 1 END, FEMALE PIPE NUT OTHER END
4710-99-257-9975	PIPE, FUEL, DIESEL, COMBINED ASSEMBLY	

NATO stock number	Item name	Item description
4710-99-300-8722	TUBE ASSEMBLY, METAL	CRES;10 MM X 1 MM ISO METRIC THD; GREEN; 4.8 MM OD TUBE; 2500 MM DEVELOPED LG; 17 BENDS; W/MALE TUBE NUT 1ST END & FEMALE TUBE NUT 2ND END
4710-99-301-7350	TUBE ASSEMBLY, METAL	
4710-99-304-1643	TUBE ASSEMBLY, METAL	CRES;10 MM X 1 MM ISO METRIC THD; GREEN; 4.8 MM OD TUBE; 860 MM DEVELOPED LG; 8 BENDS; W/MALE TUBE NUT BOTH ENDS & HEATSHRINK SLEEVE
4710-99-335-4881	TUBE ASSEMBLY, METAL	
4710-99-339-4373	PIPE, BENT, METALLIC	BUNDY TUBING; 278.5MM TO 281.5MM LG; 4.75MM OD; M10X1 MALE SWIVEL TUBE NUT 1ST; 280MM NOM UNDEVELOPED LG; 6 BENDS; BRAKE PIPE HOSE TO L/H/FCALIPER
4710-99-350-3241	PIPE, METALLIC	RAKE PIPE, PRESSURE VALVE TO R.H.FRONT
4710-99-384-0480	TUBE ASSEMBLY, METAL	
4710-99-386-7652	TUBE ASSEMBLY, METAL	
4710-99-398-9159	PIPE	
4710-99-406-9021	PIPE ASSEMBLY	
4710-99-439-7312	TUBE ASSEMBLY, METAL	
4710-99-535-6685	TUBE ASSEMBLY, METAL	
4710-99-548-7736	TUBE ASSEMBLY, METAL	
4710-99-573-6557	PIPE, METALLIC	METALLIC PIPE
4710-99-577-3346	TUBE ASSEMBLY, METAL	CRES;10 MM X 1 MM ISO METRIC THD; GREEN; 4.8 MM OD TUBE; 2506 MM DEVELOPED LG; 16 BENDS; W/MALE TUBE NUT 1ST END & FEMALE TUBE NUT 2ND END
4710-99-577-3808	PIPE, TRANSMISSION-OIL COOLER, FRONT	
4710-99-623-9025	PIPE, OIL COOLER-TRANSMISSION, FRONT	
4710-99-663-3826	TUBE ASSEMBLY, METAL	
4710-99-665-0625	TUBE ASSEMBLY, METAL	
4710-99-701-9780	PIPE, OIL COOLER TO ENGINE	
4710-99-709-4823	TUBE ASSEMBLY, METAL	
4710-99-721-4420	PIPING, PLASTICS, RIGID	PVC; 40MM O/A LG; 2MM WALL THK; 38MM OD
4710-99-721-4439	PIPE, STEEL	STEEL; FLARED ENDS; 542.5MM MAX LG
4710-99-727-2015	PIPE, TRANSMISSION-OIL	
4710-99-728-3918	TUBE AND FITTINGS, METALLIC	
4710-99-752-8013	PIPE, OIL COOLER TO ENGINE	
4710-99-805-7843	TUBING, PLASTICS	GREEN; 5/32 IN. ID; 1/4 IN. OD

NATO stock number	Item name	Item description
4710-99-831-4034	TUBE ASSEMBLY, METAL	CRES;10 MM X 1 MM ISO METRIC THD;GREEN;4.8 MM OD TUBE;1985 MM DEVELOPED LG;12 BENDS;W/FEMALE TUBE NUT BOTH ENDS
4710-99-885-1179	TUBE ASSEMBLY, METAL	
4710-99-957-4405	TUBE ASSEMBLY, METAL	
4710-99-957-4406	TUBE ASSEMBLY, METAL	
4720-99-027-3049	HOSE, PREFORMED	
4720-99-075-7848	TUBING ASSEMBLY, NONMETALLIC	
4720-99-075-7873	HOSE, PREFORMED	
4720-99-083-3672	HOSE, PREFORMED	
4720-99-147-2817	HOSE ASSEMBLY	
4720-99-151-0229	HOSE, PREFORMED	
4720-99-172-8100	HOSE, AIR DUCT	
4720-99-192-4672	TUBING, NONMETALLIC	RUBBER;6MM ID,1405MM LG;W/200MM LG INTERMEDIATE SLEEVE
4720-99-196-9782	HOSE, PREFORMED	PREFORMED HOSE
4720-99-196-9783	HOSE, PREFORMED	
4720-99-197-0527	HOSE, AIR BREATHING	00MM LG
4720-99-203-8032	HOSE, PREFORMED	
4720-99-215-5223	HOSE, PREFORMED	
4720-99-215-6105	HOSE, PREFORMED	
4720-99-219-5004	TUBING, NONMETALLIC	
4720-99-235-4029	HOSE ASSEMBLY, METALLIC	
4720-99-244-6733	HOSE, NONMETALLIC	
4720-99-251-9010	HOSE ASSEMBLY	
4720-99-258-0501	HOSE ASSEMBLY, NONMETALLIC	
4720-99-260-8215	HOSE ASSEMBLY, METALLIC	
4720-99-261-5174	HOSE, PREFORMED	
4720-99-264-0076	HOSE ASSEMBLY, METALLIC	
4720-99-301-1079	HOSE, PREFORMED	
4720-99-301-8330	HOSE, PREFORMED	HOSE - FILLER PIP
4720-99-301-8365	TUBING ASSEMBLY, NONMETALLIC	
4720-99-301-8367	TUBING ASSEMBLY, NONMETALLIC	
4720-99-317-1191	TUBING ASSEMBLY, NONMETALLIC	
4720-99-318-7086	HOSE ASSEMBLY, METALLIC	
4720-99-327-4125	TUBING ASSEMBLY, NONMETALLIC	
4720-99-342-1028	HOSE, PREFORMED	
4720-99-369-1119	TUBING, NONMETALLIC	

NATO stock number	Item name	Item description
4720-99-396-8935	HOSE ASSEMBLY, METALLIC	
4720-99-411-1442	HOSE, AIR DUCT	
4720-99-412-9016	TUBING, NONMETALLIC	
4720-99-417-6189	HOSE, PREFORMED	
4720-99-427-7812	HOSE, NONMETALLIC	
4720-99-429-1903	HOSE ASSEMBLY, NONMETALLIC	
4720-99-452-1137	HOSE, NONMETALLIC	HOSE - AIR
4720-99-452-1137	HOSE, BREATHER	
4720-99-483-1909	HOSE, PREFORMED	
4720-99-500-6062	TUBING ASSEMBLY, NONMETALLIC	
4720-99-535-6659	HOSE ASSEMBLY, NONMETALLIC	
4720-99-549-1978	TUBING ASSEMBLY, NONMETALLIC	
4720-99-549-1979	TUBING, NONMETALLIC	
4720-99-573-6371	HOSE, PREFORMED	HOSE, PREFORMED
4720-99-573-6372	HOSE, PREFORMED	HOSE, PREFORMED
4720-99-573-6378	HOSE, PREFORMED	HOSE, PREFORMED
4720-99-573-6394	HOSE, PREFORMED	PREFORMED HOSE
4720-99-573-6395	HOSE, PREFORMED	PREFORMED HOSE
4720-99-573-6397	HOSE, PREFORMED	PREFORMED HOSE
4720-99-573-6398	HOSE, PREFORMED	PREFORMED HOSE
4720-99-573-6399	HOSE, PREFORMED	PREFORMED HOSE
4720-99-573-6400	HOSE, PREFORMED	PREFORMED HOSE
4720-99-573-6401	HOSE, PREFORMED	PREFORMED HOSE
4720-99-573-6418	HOSE, AIR DUCT	AIR DUCT HOSE
4720-99-573-6419	HOSE, AIR DUCT	AIR DUCT HOSE
4720-99-573-6420	HOSE, AIR DUCT	AIR DUCT HOSE
4720-99-573-6421	HOSE, AIR DUCT	AIR DUCT HOSE
4720-99-573-6427	TUBING ASSEMBLY, NONMETALLIC	NON METALLIC TUBING ASSEMBLY
4720-99-573-6428	TUBING ASSEMBLY, NONMETALLIC	NON METALLIC TUBING ASSEMBLY
4720-99-573-6431	HOSE ASSY, NONMETALLIC	NON METALLIC TUBING ASSEMBLY
4720-99-573-6454	TUBING ASSEMBLY, NONMETALLIC	NON METALLIC TUBE ASSEMBLY
4720-99-573-6455	TUBING ASSEMBLY, NONMETALLIC	
4720-99-573-6456	TUBING ASSEMBLY, NONMETALLIC	NON METALLIC TUBE ASSEMBLY
4720-99-573-6457	TUBING ASSEMBLY, NONMETALLIC	NON METALLIC TUBE ASSEMBLY

NATO stock number	Item name	Item description
4720-99-573-6460	TUBING ASSEMBLY, NONMETALLIC	NON METALLIC TUBING ASSEMBLY
4720-99-573-6545	ELBOW	ELBOW
4720-99-573-6549	ADAPTOR	ADAPTOR
4720-99-573-6550	HOSE, METALLIC	METALLIC HOSE
4720-99-573-6554	HOSE, NONMETALLIC	NONMETALLIC HOSE
4720-99-573-6556	ADAPTOR	ADAPTOR
4720-99-590-1412	HOSE ASSEMBLY, METALLIC	
4720-99-602-7245	TUBING, NONMETALLIC	
4720-99-641-7827	HOSE ASSEMBLY, METALLIC	
4720-99-660-8486	HOSE, PREFORMED	RUBBER;FIRST END 57.00MM ID;SECOND END 71.50MM ID;4.5MM WALL THK;SIDE
4720-99-690-6668	HOSE ASSEMBLY, METALLIC	
4720-99-709-4825	TUBING ASSEMBLY, NONMETALLIC	
4720-99-741-2061	TUBING, PLASTICS	BLACK:11MM ID,0.7MM WALL THK:109/112MM LG
4720-99-745-5274	HOSE, METALLIC	
4720-99-751-5013	TUBING, NONMETALLIC	
4720-99-769-3911	TUBING ASSEMBLY, NONMETALLIC	
4720-99-772-3690	HOSE, NONMETALLIC	
4720-99-776-9629	HOSE, PREFORMED	
4720-99-800-2352	HOSE ASSEMBLY, METALLIC	
4720-99-810-5757	HOSE, PREFORMED	
4720-99-810-5758	HOSE, NONMETALLIC	
4720-99-810-8296	PIPE ASSEMBLY	PIPE ASSEMBLY BOOST
4720-99-811-0255	HOSE ASSEMBLY, NONMETALLIC	
4720-99-825-1861	HOSE ASSEMBLY, METALLIC	
4720-99-830-1624	HOSE ASSEMBLY, NONMETALLIC	
4720-99-839-5412	HOSE ASSEMBLY, NONMETALLIC	REAR BRAKE HOSE
4720-99-846-0361	HOSE, NONMETALLIC	
4720-99-851-2000	TUBING ASSEMBLY, NONMETALLIC	
4720-99-852-5619	HOSE, AIR DUCT	
4720-99-862-8830	HOSE, AIR DUCT	
4720-99-864-6278	HOSE ASSEMBLY, METALLIC	
4720-99-873-2310	HOSE, INTAKE, RIGHT HAND	
4720-99-877-7939	HOSE ASSEMBLY, AIR DUCT	
4720-99-891-0091	HOSE ASSEMBLY, METALLIC	
4720-99-891-6157	TUBING, NONMETALLIC	

NATO stock number	Item name	Item description
4720-99-902-3224	HOSE, PREFORMED	
4720-99-917-1381	TUBING ASSEMBLY, NONMETALLIC	
4720-99-926-3623	TUBING ASSEMBLY, NONMETALLIC	
4720-99-951-8183	TUBING, NONMETALLIC	
4720-99-967-9036	HOSE, PREFORMED	
4720-99-980-8528	HOSE ASSEMBLY, NONMETALLIC	
4720-99-980-8563	PIPE ASSEMBLY	
4720-99-990-8246	TUBING, NONMETALLIC	
4720-99-991-2408	BLEED HOSE ASSEMBLY	
4730-12-132-2701	CLAMP, HOSE	STEEL;ZINC;11.00MM NOM DIA;9.00MM NOM O/A WIDTH;PLAIN SLOTTED HEAD SCREW
4730-99-004-1399	BOLT, FLUID PASSAGE	
4730-99-084-4733	BOLT, FLUID PASSAGE	OVERALL LENGTH 35.00MM NOM;END THD LENGTH 13.00MM MIM;WD A/F 12.716-13.216MM
4730-99-137-6379	BOLT, FLUID PASSAGE	
4730-99-152-4901	CLAMP, HOSE	CLAMP HOSE
4730-99-189-1801	STRAINER ELEMENT, SEDIMENT	
4730-99-292-8332	CLAMP, HOSE	
4730-99-299-8082	ADAPTER, STRAIGHT, HOSE TO BOSS	
4730-99-346-8755	CONNECTOR HOSE	
4730-99-348-9821	HOSE ASSEMBLY	
4730-99-350-5693	CLAMP, HOSE	HOSE CLAMP
4730-99-350-5693	CLAMP, HOSE	
4730-99-395-8483	CLAMP, ISOLATION SWITCH TO HOOD STAY	
4730-99-398-6827	BOLT, FLUID PASSAGE	STEEL;ZINC PLATED;31.25MM O/ALG;ISOM MALE THD;14MM THD DIA;13.47MM THD LG;
4730-99-420-3230	CLAMP, HOSE	
4730-99-464-5693	CLAMP, HOSE	
4730-99-464-7026	CLAMP, HOSE	
4730-99-517-2160	CLAMP, HOSE	HOSE CLAMP
4730-99-517-3131	KIT, BOLT, FLUID PASSAGE	
4730-99-533-2960	CLAMP, HOSE	CLIP - HOSE
4730-99-533-2960	CLAMP, HOSE	
4730-99-563-1354	PLUG, PIPE	
4730-99-564-2831	CLAMP, HOSE	
4730-99-573-6370	PIPE STUB	PIPE, STUB

NATO stock number	Item name	Item description
4730-99-573-6379	UNION, PIPE	UNION FOR PIPE
4730-99-573-6380	UNION, PIPE	UNION FOR PIPE
4730-99-573-6385	CLAMP, HOSE	CLAMP, LOOP
4730-99-573-6553	TEE, HOSE	HOSE TEE
4730-99-573-6555	TEE, HOSE	HOSE TEE
4730-99-591-1499	CAP END	
4730-99-611-3334	PLUG	
4730-99-702-1281	BOLT, FLUID, PASSAGE	
4730-99-721-3593	TEE, HOSE	STEEL;ZINC PLATED;12.7MM DIA 1ST & 2ND ENDS,6.35MM DIA 3RD END
4730-99-727-6577	ELBOW, PIPE	7.9MM OD;SPILL RETURN PIPE
4730-99-745-2914	PLUG, PIPE	
4730-99-748-0515	CLAMP, HOSE	
4730-99-749-5056	PIPE, STUB	
4730-99-780-0070	WASHER, SEALING	
4730-99-791-2104	STRAINER ELEMENT, SEDIMENT	
4730-99-793-3133	SLEEVE, COMPRESSION, TUBE-HOSE FITTING	
4730-99-793-3133	SLEEVE, COMPRESSION, TUBE-HOSE FITTING	
4730-99-793-3134	NUT, UNION	
4730-99-798-0795	CLAMP, HOSE	STEEL;SPRING TENSION TYPE;11.50 FREE ID;8 MM WD;FOR 12.50 TO 14 MM OD HOSE;BLUE
4730-99-798-0799	CLAMP, HOSE	CRES;FOR 20MM TO 32 MM OD HOSE;8 MM WD
4730-99-798-3387	CLAMP, HOSE	HEATER;VEHICULAR
4730-99-806-2880	ADAPTER, STRAIGHT, HOSE TO BOSS	
4730-99-810-5754	BOLT, FLUID PASSAGE	
4730-99-810-5756	HOSE ASSEMBLY	
4730-99-823-7480	PLUG, PIPE	STEEL;3/4 IN.-14 BSP.T EXT THD;SQUARE SKT DRIVE
4730-99-830-2723	COUPLING, TUBE	STEEL;ZINC PLATED & PASSIVATED;M10 X 1MM PITCH FEMALE THD BOTH ENDS
4730-99-832-4543	CLAMP, HOSE	9 MM ID,9 MM W GRIP
4730-99-836-5244	ADAPTER, STRAIGHT, PIPE TO TUBE	STEEL;CADMIUM PLATED;7/16IN.UNF FEMALE 1ST END;3/8IN.UNF MALE 2ND END;1-1/4IN.LG
4730-99-838-2191	TEE, PIPE	BRASS;M10 X 1;FEMALE;INDENTICAL ENDS THD
4730-99-909-7979	CLAMP, HOSE	
4730-99-923-5244	PLUG, PIPE	
4730-99-930-9070	CLAMP, HOSE	

NATO stock number	Item name	Item description
4730-99-943-9374	LUBRICATING NIPPLE	STEEL;STRAIGHT HYDRAULIC TYPE;1/4IN UNF THD,3/16IN THD LG,5/16IN A/F,0.545 IN MAX O/A LG
4730-99-957-1765	TEE, HOSE	PLASTICS;UNTHD EXT HOSE,BARBED & BEADED,1/4 IN. ID,29/32IN. LEG LG,ALL ENDS;90 DEG FLOW ANGLE
4810-12-344-2802	VALVE, SOLENOID	131.5MM LG,72MM DIA;15V;W/INLET AND OUTLET FLANGE
4820-99-127-4678	VALVE, CHECK	
4820-99-425-5018	VALVE, CHECK	
4820-99-500-2119	BALL TAP	W COMPRESSION JOINTS;REAR BODY HEATER SYSTEMMM MAXIMUM;1.20 MM NOMINAL
4820-99-734-9038	VALVE, RELIEF	FOR OIL JET ADAPTORS
4820-99-880-0032	VALVE, BLEEDER, HYDRAULIC SYSTEM	
4930-99-208-9923	LUBRICATOR	LUBRICATOR
5120-12-327-6610	JACK & HANDLE, HYDRAULIC	
5120-99-250-0820	REMOVAL TOOL	
5120-99-301-5192	JACK, HYDRAULIC, HAND	
5120-99-301-7134	HANDLE, HYDRAULIC JACK	
5120-99-301-7134	FLAT WASHER, 4MM	
5120-99-599-6378	INSTALLATION KEY, 10 mm	
5120-99-709-0754	PULLER, FUSE	
5120-99-817-1229	WRENCH, WHEEL NUT	HEX;27MM(1.063IN)A/F;84MM REACH;14MM DIA HANDLE;205MM LG
5120-99-870-0208	REMOVAL TOOL	
5305-99-008-0837	SCREW	SCREW
5305-99-031-7504	SCREW, CAP, SOCKET HEAD	
5305-99-052-0117	SCREW, MACHINE	
5305-99-083-0779	SCREW, MACHINE	CLASS 6G THD;16MM LG;PAN HD;GRADE 4.8
5305-99-087-1557	SCREW, CAP, HEXAGON HEAD	
5305-99-096-4551	SCREW, CAP, HEXAGON HEAD	
5305-99-108-5073	SCREW, CAP, HEXAGON HEAD	
5305-99-120-5486	SCREW, TAPPING, THREAD FORMING	STEEL;PAN HD;SLOT DRIVE;DOG POINT;ZINC PLATED;NO.10 BY 3/4 IN.LG
5305-99-120-5486	SCREW, TAPPING, THREAD FORMING	STEEL;PAN HD;SLOT DRIVE;DOG POINT;ZINC PLATED;NO.10 BY 3/4 IN.LG
5305-99-121-6815	SCREW, MACHINE	CLASS 2A THD;SCR 3/4 IN.;3/4 IN. LG;PAN HD
5305-99-122-2812	SCREW, CAP, HEXAGON HEAD	CLASS 6G THD;55MM O/A LG;HEX HD
5305-99-122-3389	SCREW, SOCKET HEAD	ISO M;8MM DIA X 1.25MM PITCH;CLASS 5G6G;28MM THD LG;40MM FASTENER LG;STEEL;BLACK OXIDE;12.9 GRADE;FLAT FILLISTER HD

NATO stock number	Item name	Item description
5305-99-122-4910	SETSCREW, HEX HD, M10 X 40 LONG	
5305-99-122-5245	SCREW, CAP, HEXAGON HEAD	6G THD CLASS;HEX HD;30MM LG
5305-99-122-5253	SCREW, CAP, HEXAGON HEAD	
5305-99-122-5254	SCREW, CAP, HEXAGON HEAD	ISO METRIC;8 MM X 1.2 MM PITCH;CLASS 6G THD;40 MM LG;STEEL;ZINC PLATED W/ CHROMATE;784.5 N/SQ MM;HEX HD
5305-99-122-5255	SCREW, CAP, HEXAGON HEAD	ISO METRIC;8 MM X 1.2 MM PITCH;CLASS 6G THD;45 MM LG;STEEL;ZINC PLATED W/ CHROMATE;784.5 N/SQ MM;HEX HD
5305-99-122-5256	SCREW, CAP, HEXAGON HEAD	6G THD CLASS;HEX HD;50MM LG
5305-99-122-5261	BOLT HEX HD, M8 X 80 LONG	
5305-99-122-5263	SCREW, CAP, HEXAGON HEAD	M8X1.25 ISO THD;CLASS6G THD;100 MM O/A LG;STEEL;ZINC PLATED;HEX HD
5305-99-122-5271	SCREW, MACHINE	ISO-METRIC;STEEL;FLAT CSK HD;ZINC PLATED FINISH;SLOT DRIVE;3MM BY 0.50MM PITCH BY 8.00MM LG;CLASS 6G THD
5305-99-122-5272	SCREW, MACHINE	M8CLASS 6G THD;8.42MM THD LG;10MM LG;FLAT CSK HD;4.8 STRENGTH GRADE
5305-99-122-5273	SCREW, MACHINE	
5305-99-122-5279	SCREW, MACHINE	CLASS 6G THD;13.9MM THD LG;16MM LG;FLAT CSK HEAD;GRADE 4.8
5305-99-122-5355	SCREW, CAP, HEXAGON HEAD	ISO M;5MM DIA X 0.80MM PITCH;CLASS 6G THD;10MM LG;STEEL;ZINC PLATED;784.5 N/MM SQ MTS;8.8 STRENGTH GRADE;HEX HD
5305-99-122-5356	SCREW, CAP, HEXAGON HEAD	ISO M;5MM DIA X 0.80MM PITCH;CLASS 6G THD;16MM THD LG;16MM FASTENER LG;STEEL;ZINC PLATED;784.5 N/MM SQ MTS;GRADE 8.8;HEX HD
5305-99-122-5356	SCREW, M5 x 16 mm	SCREW
5305-99-122-5359	SCREW, CAP, HEXAGON HEAD	ISO M;6 MM DIA X 1 MM PITCH;CLASS 6G THD;12 MM THD LG;12MM FASTENER LG;STEEL;ZINC PLATED;785 N/MM SQ MTS;GRADE 8.8;HEX HD
5305-99-122-5360	SCREW, CAP, HEXAGON HEAD	CLASS 6G THD;16 MM FASTENER LG;HEX HD
5305-99-122-5361	SCREW, CAP, HEXAGON HEAD	6ISO.M:STEEL:HEX HEAD:ZINC PLATED W/ CHROMATE TREATMENT.;6MM THD DIA:20.42MM MAX LG
5305-99-122-5361	SCREW, CAP HEXAGON HEAD	6ISO.M:STEEL:HEX HEAD:ZINC PLATED W/ CHROMATE TREATMENT.;6MM THD DIA:20.42MM MAX LG
5305-99-122-5362	SCREW, CAP, HEXAGON HEAD	ISO M;6MM DIA X 1.00MM PITCH;CLASS 6G THD;25MM THD LG;25MM FASTENER LG;STEEL;ZINC PLATED;784.5 N/MM SQ MTS;GRADE 8.8;HEX HD
5305-99-122-5363	SCREW, CAP, HEXAGON HEAD	CLASS 6G;30 MM LG;HEX HD

NATO stock number	Item name	Item description
5305-99-122-5364	SCREW, CAP, HEXAGON HEAD	ISO.M;8 MM BY 1.25 MM PITCH;CLASS 6G THD;12 MM THD LG;12MM FASTENER LG;STEEL;ZINC PLATED;784.5 N PER SQ MM;STRENGTH GRADE 8.8;HEX HD
5305-99-122-5365	SCREW, CAP, HEXAGON HEAD	6G THD;16.29MM MAX FASTENER LG;HEX HD
5305-99-122-5366	SCREW, CAP, HEXAGON HEAD	8.00X1.25 ISO M THD;20.42MM MAX FASTENER LG;HEX HD
5305-99-122-5367	SCREW, CAP, HEXAGON HEAD	ISO M;8MM DIA X 1.25MM PITCH;CLASS 6G THD;25MM THD LG;25 MM FASTENER LG;STEEL;ZINC PLATED;784.5 N/MM SQ MTS;GRADE 8.8;HEX HD
5305-99-122-5368	SCREW, CAP, HEXAGON HEAD	6G THD CLASS;HEX HD;30MM LG
5305-99-122-6453	SCREW, CAP, HEXAGON HEAD	ISO M;8MM DIA X 1.25MM PITCH;CLASS 6G THD;60MM FASTENERLG;STEEL;ZINC PLATED;784.5 N/MM SQ MTS;HEX HD;GRADE 8.8
5305-99-122-6643	SCREW, MACHINE	6G THD CLASS;16MM THD LG;16MM NOM LG;PAN HEAD;4.8 STRENG
5305-99-122-8664	SCREW, CAP, HEXAGON HEAD	6G;12MM LG:M5:STEEL:ZINC PLATED W/ CHROMATE:8.8 STRENGTH GRADE
5305-99-122-8666	SCREW, CAP, HEXAGON HEAD	
5305-99-122-8666	SCREW, CAP, HEXAGON HEAD	
5305-99-123-7828	SCREW, PANEL FASTENER	STEEL;ZINC PLATED & CADMIUM PLATED;25/32IN. LG;ACME 1/4 IN-12;BUTTON HD
5305-99-135-0269	SCREW, MACHINE	CLASS 6G THD;16.20 MM NOM;20MM FASTENER LG;FLAT COUNTERSUNK;GRADE 4.8
5305-99-135-0423	SCREW, MACHINE	CLASS 6G THD;12MM THD LG;12MM FASTENER LG;PAN HD;GRADE 4.8
5305-99-135-0424	SCREW, MACHINE	GRADE 4.8;392.3 NEWTONS/SQ MM.;PAN HEAD,SLOT DRIVE
5305-99-135-0429	SCREW, MACHINE	CLASS 6G THD;12MM THD LG;12MM FASTENER LG;PAN HEAD;GRADE 4.8
5305-99-135-0431	SCREW, MACHINE	CLASS 6G THD;20.00 MM NOM THD LG;20.00 MM NOM LG;PAN HD;GRADE 4.8
5305-99-135-0432	SCREW, MACHINE	ISO METRIC; STEEL; PAN HD; SLOT DRIVE; ZINC PLATED FINISH; 5.00MM BY 0.80MM PITCH BY 25.00MM LG; CLASS 6G THD
5305-99-135-0433	SCREW, MACHINE	CLASS 6G THD;SCR 25.00 MM;30.00 MM LG;NO.2 PAN HD;4.80 GRADE
5305-99-135-0435	SCREW, MACHINE	6G THD;SCR 25 MM;40 MM LG;PAN HD;4.8 GRADE STRENGTH DESIGNATION
5305-99-135-0442	SCREW, MACHINE	CLASS 6G THD;25MM THD LG;25MM FASTENER LG;PAN HD;GRADE 4.8
5305-99-135-0452	SCREW, MACHINE	CLASS 6G;SCR 25MM LG;25MM LG;PAN HD
5305-99-135-0457	SCREW, MACHINE	6G THD;SCR 34 MM;50 MM LG;PAN HD;4.8 GRADE STRENGTH DESIGNATION

NATO stock number	Item name	Item description
5305-99-135-0464	SCREW, MACHINE	6G THD;SCR 40 MM;40 MM LG;PAN HD;4.8 GRADE STRENGTH DESIGNATION
5305-99-135-0600	BOLT, 4MM X 25MM	
5305-99-136-3260	SCREW, CAP, HEXAGON HEAD	ISO-M;8 MM BY 1.25 MM PITCH;CLASS 6G THD;50 MM LG;STEEL;ZINC PLATE W/ CHROMATE;784.5 NEWTONS SQ/ MM;GRADE 8.8;HEX HD
5305-99-137-2811	SCREW, TAPPING, THREAD FORMING	1/2IN. LG;STEEL;CADMIUM PLATED W/ CHROMATE;PAN HD:SLOT DRIVE:DOG POINT;NO. 4
5305-99-138-4827	SCREW, MACHINE	CLASS 6G THD;10MM THD LG;10MM LG;HEX HD;STRENGTH GRADE 4.8
5305-99-139-8111	SCREW, MACHINE	
5305-99-142-7620	SCREW, TAPPING, THREAD FORMING	
5305-99-147-2780	SCREW, MACHINE	
5305-99-147-3297	SCREW, MACHINE	
5305-99-152-5218	THUMBSCREW	
5305-99-170-5054	SCREW, MACHINE	
5305-99-186-8856	SCREW, TAPPING, THREAD FORMING	
5305-99-192-0243	SCREW, MACHINE	
5305-99-192-1465	SCREW, MACHINE	
5305-99-192-4958	SCREW	SCREW
5305-99-204-5084	SCREW, CAP, HEXAGON HEAD	
5305-99-206-2392	SCREW, MACHINE	CLASS 6G THD;16MM LG;PAN HD;4.8 STRENGTH GRADE
5305-99-219-3197	SCREW, CAP, HEXAGON HEAD	
5305-99-225-3855	SCREW, TAPPING, THREAD FORMING	
5305-99-226-6217	SCREW, TAPPING, THREAD FORMING	
5305-99-229-4216	SCREW, MACHINE	
5305-99-230-0092	SCREW, CAP, HEXAGON HEAD	
5305-99-234-4403	SCREW, MACHINE	
5305-99-248-3813	SCREW	
5305-99-250-8192	SCREW, CAP, HEXAGON HEAD	
5305-99-255-9131	SCREW, CAP, HEXAGON HEAD	
5305-99-258-0145	SCREW	
5305-99-258-0156	SCREW, EXTERNALLY RELIEVED BODY	
5305-99-271-0389	SCREW, MACHINE	
5305-99-300-0789	SCREW, MACHINE	
5305-99-304-2009	SCREW, MACHINE	
5305-99-305-7022	SCREW, TAPPING, THREAD FORMING	

NATO stock number	Item name	Item description
5305-99-309-1018	WASHER, PLAIN	
5305-99-317-0011	SCREW, MACHINE	
5305-99-319-8611	SCREW, CAP, HEXAGON HEAD	
5305-99-350-5964	SCREW, MACHINE	
5305-99-362-7239	SCREW, CAP, SOCKET HEAD	
5305-99-370-9048	SCREW, CAP, SOCKET HEAD	
5305-99-370-9072	SCREW, TAPPING, THREAD FORMING	
5305-99-396-1150	SETSCREW	
5305-99-397-9020	SCREW, CAP, HEXAGON HEAD	
5305-99-410-5183	SCREW, CAP, HEXAGON HEAD	
5305-99-415-3012	SCREW, TAPPING, THREAD FORMING	
5305-99-416-7059	SCREW	
5305-99-437-8921	SCREW, CAP, HEXAGON HEAD	
5305-99-442-4840	SCREW, CAP, HEXAGON HEAD	
5305-99-451-2559	SCREW, CAP, HEXAGON HEAD	
5305-99-454-3492	SCREW, CAP, HEXAGON HEAD	
5305-99-483-1908	SCREW, CAP, HEXAGON HEAD	
5305-99-492-8528	SCREW, CAP, HEXAGON HEAD	
5305-99-493-5012	SCREW, MACHINE	
5305-99-500-5203	SCREW, CAP, HEXAGON HEAD	
5305-99-501-1146	SCREW, CAP, HEXAGON HEAD	
5305-99-513-2244	SCREW	
5305-99-547-5209	SCREW, MACHINE	
5305-99-552-9495	SCREW, MACHINE	
5305-99-573-6225	SCREW, TAPPING THREAD FORMING	SCREW, TAPPING THD FORMING
5305-99-573-6249	SCREW, MACHINE	MACHINE SCREW
5305-99-579-7986	SCREW, TAPPING, THREAD FORMING	STEEL; PAN HD; SLOT DRIVE; DOG POINT; ZINC PLATED; NO.6 BY 5/8IN. LG
5305-99-579-7986	SCREW, TAPPING, THREAD FORMING	STEEL; PAN HD; SLOT DRIVE; DOG POINT; ZINC PLATED; NO.6 BY 5/8IN. LG
5305-99-581-6373	SCREW, CAP, HEXAGON HEAD	ISO METRIC; 5MM BY 0.8MM PITCH; CLASS 6G THD; 20MM LG; STEEL; ZINC PLATED; 785N/SQ MM MIN TS; HEX HD
5305-99-585-8266	SCREW, MACHINE	
5305-99-591-1498	SCREW, CAP, HEXAGON HEAD	
5305-99-600-5953	SCREW, CAP, HEXAGON HEAD	
5305-99-611-1311	SCREW	
5305-99-612-1703	SCREW, CAP, SOCKET HEAD	
5305-99-623-6958	SCREW, CAP, HEXAGON HEAD	
5305-99-623-9066	SCREW	

NATO stock number	Item name	Item description
5305-99-641-7463	SCREW, MACHINE	ISO M;5MM THD DIA;25MM MIN THD LG;35MM FASTENER LG;STEEL;ZINC;PAN HD;CROSS RECESS INT DRIVE;4.8 STRENGTH GRADE
5305-99-657-8317	SCREW, MACHINE	SCR 20 MM;20 MM LG;PAN HD;4.8 GRADE STRENGTH
5305-99-660-9044	SCREW, TAPPING, THREAD FORMING	TAPPING THREAD FORMING SCREW
5305-99-663-4915	SCREW, CAP, SOCKET HEAD	
5305-99-666-3074	SCREW, TAPPING, THREAD FORMING	FORMING STEEL;PAN HD;SLOT DRIVE;DOG POINT;CADMIUM PLATED;NO.12-14;5/8 IN. LG
5305-99-679-7653	SCREW, TAPPING, THREAD FORMING	STEEL;PAN HD;CROSS RECESS DRIVE;GIMLET POINT;CHEMICALLY BLACKENED;0.243-14;0.75IN.LG;TABLE 5 AND TABLE 17 NO.14 AB
5305-99-679-7653	SCREW, TAPPING, THREAD FORMING	
5305-99-690-6664	SCREW, CAP, HEXAGON HEAD	
5305-99-690-6665	SCREW, MACHINE	
5305-99-690-6666	SCREW, MACHINE	
5305-99-695-2746	SCREW, CAP, HEXAGON HEAD	
5305-99-702-1699	SCREW, MACHINE	
5305-99-702-1809	SCREW, CAP, HEXAGON HEAD	
5305-99-709-0767	SETSCREW	
5305-99-722-5562	SCREW, GRUB	UNC;1/4IN.DIA;CLASS 3A THD;3/8IN.LG;STEEL ALLOY;ZINC PLATED W/ CHROMATE;SOCKET DRIVE;DOG POINT
5305-99-722-6780	SCREW, TAPPING, THREAD FORMING	
5305-99-730-5036	SCREW	
5305-99-731-8279	SCREW, TAPPING, THREAD FORMING	
5305-99-732-5325	SCREW, MACHINE	ISO METRIC;4MM BY 0.7MM PITCH;CLASS 6G THD;8MM LG;STEEL;ZINC PLATED W/ CHROMATE;392.3 N/SQ MM;STRENGTH GRADE 4.8;HEX HD
5305-99-736-2710	SCREW, CAP, HEXAGON HEAD	ISO METRIC;M8 X 1.25 MM PITCH;6G THD;SCR 20 MM;20 MM LG;STEEL;ZINC PLATED W/CHROMATE;980.7 NEWTONS/SQ
5305-99-737-6170	SCREW, CAP, HEXAGON HEAD	SCREW
5305-99-737-6170	SCREW, CAP, HEXAGON HEAD	
5305-99-738-0059	SCREW, CAP, HEXAGON HEAD	
5305-99-739-6025	SCREW, MACHINE	
5305-99-741-7926	SCREW, PAINT CLEARING	ISO METRIC COARSE;STEEL;HEX HD;M8;25 MM LG;CLASS 6G THD;DOG POINT;8.8 GRADE;W/2 FLUTES

NATO stock number	Item name	Item description
5305-99-742-0123	SCREW, CAP, SOCKET HEAD	
5305-99-760-8116	SCREW, MACHINE	
5305-99-771-8383	SCREW, PAINT CLEARING	SO M6 X 25.00MM LG;HEX HD;CLASS 6G THD;STEEL;DOG POINT
5305-99-780-2231	SCREW	
5305-99-788-1265	SCREW, SET	ISO METRIC;STEEL;HEX HD;FLAT POINT;8MM X 1MM PITCH;19MM LG;CLASS 4H THD
5305-99-788-7255	SCREW, TAPPING, THREAD FORMING	3/8IN. LG;STEEL;ZINC PLATED W/ CHROMATE;PAN HD:CROSS RECESS DRIVE;GIMLET POINT;NO. 6 FORMING
5305-99-788-7255	SCREW, TAPPING, THREAD FORMING	3/8IN. LG;STEEL;ZINC PLATED W/ CHROMATE;PAN HD:CROSS RECESS DRIVE;GIMLET POINT;NO. 6 FORMING
5305-99-788-7256	SCREW, TAPPING, THREAD FORMING	THREAD FORMING TAPPING SCREW
5305-99-788-7256	SCREW, TAPPING, THREAD FORMING	THREAD FORMING TAPPING SCREW
5305-99-788-7258	SCREW, TAPPING, THREAD FORMING	STEEL;PAN HD;CROSS RECESS DRIVE;GIMLET POINT;CHEMICALLY BLACKENED;0.138-20;1IN.LG;TABLE 5 AND TABLE 17 NO.6 AB
5305-99-788-7262	SCREW, TAPPING, THREAD FORMING	0.190-16 FORMING THD;0.373IN.MAX HEAD DIA;0.133IN.MAX HEAD H
5305-99-788-7264	SCREW, TAPPING, THREAD FORMING	FORMING;STEEL;BLACK;0.190-16IN.TH.D;1.5IN.LG;PAN HEAD
5305-99-788-7267	SCREW, TAPPING, THREAD FORMING	0.709IN MIN,0.791IN MAX FASTENER LG;0.244IN MIN,0.279IN MAX HD DIA;80.0 DEGREE COUNTERSINK ANGLE;RDG H 13 GIMLET POINT THREAD STYLE
5305-99-788-7268	SCREW, TAPPING, THREAD FORMING	
5305-99-788-7269	SCREW, TAPPING, THREAD FORMING	FORMING;STEEL;ZINC CHROMATE;0.138-20IN. THD;0.5IN.LG;OVAL
5305-99-788-7270	SCREW, TAPPING, THREAD FORMING	THREAD FORMING TAPPING SCREW
5305-99-788-7401	SCREW, MACHINE	
5305-99-788-7548	SCREW, ASSEMBLED WASHER	FORMING;STEEL;RAISED CSK HD W/UP WASHER;BLACK;NO.8 X 3/4IN.LG
5305-99-788-7560	SCREW, TAPPING, THREAD FORMING	
5305-99-788-7580	SCREW	SCREW
5305-99-788-7848	SCREW, TAPPING, THREAD FORMING	
5305-99-789-8136	SCREW, GRUB	
5305-99-796-6140	SCREW, MACHINE	

NATO stock number	Item name	Item description
5305-99-796-7536	SCREW, MACHINE	6G THD CLASS;20MM NOM THD LG;19.58MM TO 20.42MM FASTENER LG;4.8 STRENGTH GRADE
5305-99-796-7536	SCREW, MACHINE	6G THD CLASS;20MM NOM THD LG;19.58MM TO 20.42MM FASTENER LG;4.8 STRENGTH GRADE
5305-99-805-6811	SCREW, TAPPING, THREAD FORMING	STEEL;PAN HD;SLOT DRIVE;DOG POINT;ZINC PLATED;NO. 8 BY 3/8 IN. LG
5305-99-809-0434	SCREW	
5305-99-819-1731	SCREW, TAPPING, THREAD FORMING	STEEL;6-32UNF THD;3/8IN.LG: POSIDRIVE PAN HD
5305-99-824-7535	THUMBSCREW	
5305-99-829-4335	SCREW, TAPPING, THREAD FORMING	STEEL;ZINC CHROMATED;2.92MM MAX HD HEIGHT;8.18MM MAX HD DIA;NO8 SCREW GAUGE;NO2 PAN HD
5305-99-840-2817	SCREW, MACHINE	STEEL;BLACK FINISH;5MM DIA THD;20MM LG;PAN HD
5305-99-842-0480	SCREW, MACHINE	
5305-99-842-2051	SCREW, MACHINE	CLASS 6G THD;20 MM LG;FLAT CSK HD
5305-99-850-1441	SCREW, MACHINE	
5305-99-851-8388	SCREW, BEZEL	
5305-99-858-0971	SCREW, CAP, HEXAGON HEAD	
5305-99-864-4835	SCREW, MACHINE	
5305-99-865-8193	SCREW, CAP, HEXAGON HEAD	
5305-99-873-2384	SCREW, GRUB	PLUG DETENT PATCHLOCK
5305-99-892-9844	SCREW, MACHINE	
5305-99-895-8904	SCREW, MACHINE	MACHINE SCREW
5305-99-896-0088	SCREW, CAP, HEXAGON HEAD	
5305-99-902-3281	SETSCREW	
5305-99-902-3281	SETSCREW	
5305-99-907-6568	SETSCREW	ISO.M:SOCKET DRIVE:10MM THD DIA:9MM LG THD,14MM O/A LG
5305-99-908-6267	SCREW, TAPPING, THREAD FORMING	
5305-99-930-4760	SCREW, CAP, HEXAGON HEAD	M6 X 1.00 THREAD;20MM NOM FASTENER LENGTH;STEEL;PHOSPHATED BLACK;HEX HD
5305-99-939-1106	SCREW, CAP, HEXAGON HEAD	
5305-99-941-0280	SCREW, CAP, HEXAGON HEAD	UNF;STEEL;HEX HD;ZINC PLATE,1/4IN BY 1IN LG,CLASS 2A THD
5305-99-941-1937	SCREW, MACHINE	CLASS 2A THD;SCR 1/4IN.;5/16IN.LG;FLAT CSK HD
5305-99-941-8363	SCREW, TAPPING, THREAD FORMING	1/2IN. LG;STEEL;CADMIUM PLATED W/ CHROMATE;PAN HD:SLOT DRIVE:DOG POINT;NO.10
5305-99-941-9195	SCREW, MACHINE	NORMAL THD CLASS;3/8 IN.TH D LG;3/8 IN.FASTENER LG;FLAT FILLISTER HD

NATO stock number	Item name	Item description
5305-99-950-4416	SCREW, TAPPING, THREAD FORMING	THREAD 0.137-20 FORMING;LENGTH 1/2 IN.NOM.;CADMIUM PLATED,W/CHROMATE TREA;HEAD STYLE,RDG A 36 PAN NO 2;DRIVE,RDG G 14,SLOTT
5305-99-955-8589	SCREW, TAPPING, THREAD FORMING	
5305-99-957-4398	SCREW, CAP, HEXAGON HEAD	
5305-99-976-1887	SCREW, CAP, HEXAGON HEAD	
5305-99-977-1029	NUT, SHEET SPRING	STEEL;RD EXTENDED WASHER HD;CROSS RECESS DRIVE;DOG POINT;ZINC PLATED;NO.6 BY 1/2 IN.LG
5305-99-977-1990	SCREW, CAP, HEXAGON HEAD	ISO METRIC;8MM BY 1.3MM PITCH;CLASS 6G THD;14MM LG;STEEL;ZINC PLATED;784.5 N/SQ MM;8.8 STRENGTH GRADE;HEX HD
5305-99-977-2586	SCREW, TAPPING, THREAD FORMING	STEEL;PAN HD;SLOT DRIVE;NO.6 BY 0.625 IN. LG
5305-99-977-2586	SCREW, TAPPING, THREAD FORMING	STEEL;PAN HD;SLOT DRIVE;NO.6 BY 0.625 IN. LG
5305-99-977-3255	SCREW, TAPPING, THREAD FORMING	NO.8-18 FORMING;1/2 IN.O/A LG;ZINC PLATED;PAN HD;SLOT DRIVE;DOG POINT
5305-99-977-3255	SCREW, TAPPING, THREAD FORMING	NO.8-18 FORMING;1/2 IN.O/A LG;ZINC PLATED;PAN HD;SLOT DRIVE;DOG POINT
5305-99-977-3255	SCREW No 8 x 1/2	SCREW - SELF-TAPPING
5305-99-977-3257	SCREW, TAPPING, THREAD FORMING	STEEL; PAN NO.2 HD; SLOT DRIVE; DOG POINT; CADMIUM PLATED; NO8 BY 3/4 IN.LG.
5305-99-977-3257	SCREW, TAPPING, THREAD FORMING	STEEL;PAN HD;SLOT DRIVE;DOG POINT;ZINC PLATED;NO.8 BY 3/4IN.LG
5305-99-977-3257	SCREW, TAPPING, THREAD FORMING	STEEL; PAN NO.2 HD; SLOT DRIVE; DOG POINT; CADMIUM PLATED; NO8 BY 3/4 IN.LG.
5305-99-977-3272	SCREW, TAPPING, THREAD FORMING	STEEL;PAN HD;SLOT DRIVE;DOG POINT;ZINC PLATED;NO.14 BY 1IN.LG
5305-99-994-8386	SCREW, CAP, HEXAGON HEAD	
5306-99-021-8989	BOLT, TEE HEAD	
5306-99-024-8863	BOLT ASSEMBLY, PLATE	COMPRISING PLATE AND 2 BOLTS
5306-99-037-0315	BOLT, SHOULDER	ISO M;10MM DIA;19.5MM THD LG;32MM LG;STEEL;ZINC PLATED;DOUBLE HEX HD;10.53MM SHOULDER DIA;7.25MM SHOULDER LG;SHOULDER SMOOTHED TO MEET UNTHREADED PORTION OF SHANK
5306-99-121-0166	BOLT, MACHINE	0.375-20 BSF;NT,DTD 903;THD CLASS MEDIUM;0.750 IN.FASTENER LG;STEEL;ZINC PLATED W/CHROMATE TREATME;100800 PSI MIN TENS STRENGTH;RDG A 1 HEXAGON HEAD STYLE
5306-99-122-2772	BOLT	

NATO stock number	Item name	Item description
5306-99-122-2774	BOLT, MACHINE	ISO;M10 X 1.5 ISO THD;CLASS 6G THD;45 MM O/A LG;STEEL;ZINC PLATED;784.5 N/SQ MM MIN TS;HEX HD;8.8 STRENGTH GRADE
5306-99-122-2777	BOLT, MACHINE	ISO METRIC;10 MM X 1.5 MM PITCH;CLASS 6G THD;60 MM LG;STEEL;ZINC PLATED W/ CHROMATE;784.5 N/SQ MM;HEX HD
5306-99-122-2783	BOLT, MACHINE	ISO METRIC;10 MM X 1.5 MM PITCH;CLASS 6G THD;100 MM LG;STEEL;ZINC PLATED W/ CHROMATE;784.5 N/SQ MM;HEX HD
5306-99-122-2788	BOLT, MACHINE	ISO.M:STEEL:HEX HEAD:ZINC PLATED W/ CHROMATE TREATMENT:12MM THD DIA:30MM THD LG,50.5MM MAX LG:GRADE 8.8
5306-99-122-2790	BOLT, MACHINE	ISO;M12 BY 1.75;CLASS 6G THD;60 MM O/A LG;STEEL;ZINC PLATED W/ CHROMATE;HEX HD
5306-99-122-4909	BOLT, MACHINE	0.00MM NOM THD LG;20.00MM NOM FASTENER LG;8.8 STRENGTH GRADE;HEXAGON HD
5306-99-122-4910	BOLT, MACHINE	ISO M;10MM DIA X 1.50MM PITCH;CLASS 6G THD;25MM THD LG;25 MM FASTENER LG;STEEL;ZINC PLATED;GRADE 8.8;HEX HD
5306-99-122-4912	BOLT, MACHINE	ISO.M:STEEL:HEX HEAD:ZINC PLATED W/ CHROMATE TREATMENT:12MM THD DIA:25.42MM MAX LG
5306-99-122-4918	BOLT, MACHINE	ISO METRIC;M10 X 1.50 MM THD;6G THD;150 MM LG;STEEL;ZINCPLATED W/ CHROMATE;784.5 NEWTONS/SQ MM MIN TS;HEX HD
5306-99-122-5262	BOLT, MACHINE	ISO M;8MM DIA X 1.25MM PITCH;CLASS 6G THD;90MM LG;STEEL;ZINC PLATED;HEX HD
5306-99-122-5370	BOLT, MACHINE	ISO;M10 X 1.5 THD;CLASS 6G THD;16MM LG;STEEL;ZINC PLATEDW/CHROMAYE;785 NEWTONS PER SQ/MM;HEX HD
5306-99-122-8101	BOLT, MACHINE	
5306-99-122-8669	BOLT, MACHINE	ISO METRIC;10 MM X 1.5 MM PITCH;CLASS 6G THD;35 MM LG;STEEL;ZINC PLATED W/ CHROMATE;784.5 MN/SQ MM;8.8 STRENGTH GRADE;HEX HD
5306-99-122-8674	BOLT, MACHINE	ISO METRIC;12.00 MM BY 1.75 MM PITCH;CLASS 6G THD;20.00MM THD LG;20.00 MM LG;STEEL;ZINC PLATED;784.5 N/SQ MM MIN TS;8.8 STRENGTH GRADE;HEX HD
5306-99-124-3616	BOLT, MACHINE	ISO METRIC;10MM BY 1.5MM PITCH;CLASS 6G THD;100MM LG;STEEL;HD;HEX

NATO stock number	Item name	Item description
5306-99-124-3617	BOLT, MACHINE	ISO M;10MM BY 1.5MM PITCH;CLASS 6G THD;110MM FASTENER LG;STEEL;784.5N/SQ MM MIN TS;HEX HD;GRADE 8.8
5306-99-124-3617	BOLT, MACHINE	ISO M;10MM BY 1.5MM PITCH;CLASS 6G THD;110MM FASTENER LG;STEEL;784.5N/SQ MM MIN TS;HEX HD;GRADE 8.8
5306-99-125-9210	BOLT, U	RD BEND;STEEL;28.1 MM LG;17.8 MM WD;6 MM X 1 MM ISO METRIC THD;SCR 13 MM LG
5306-99-126-2896	BOLT, EXTERNALLY RELIEVED BODY	
5306-99-126-6545	BOLT, MACHINE	
5306-99-126-7302	BOLT, MACHINE	
5306-99-136-6545	BOLT, SHEAR	
5306-99-137-7648	BOLT, MACHINE	ISO M;12.00 MM BY 1.75 MM PITCH;CLASS 6G THD;140 MM LG;STEEL;PHOSPHATE FINISH;GRADE 8.8;HEX HD
5306-99-137-8106	BOLT, MACHINE	UNF;3/8IN.-24;CALSS 2A THD;1-1/4IN.LG;STEEL;ZINC PLATED;50 TONS/SQ.IN.MIN TS;HEX HD
5306-99-137-8818	BOLT, M12 x 155	
5306-99-152-4942	BOLT, MACHINE	
5306-99-159-9261	BOLT FLANGED M8X90	
5306-99-215-6306	BOLT, MACHINE	
5306-99-219-1813	BOLT, MACHINE	
5306-99-226-6507	BOLT, MACHINE	
5306-99-241-7388	BOLT, MACHINE	
5306-99-258-0500	BOLT, MACHINE	
5306-99-301-9612	BOLT, MACHINE	
5306-99-309-2252	SCREW MACHINE	16;
5306-99-355-4029	BOLT, MACHINE	
5306-99-380-6921	BOLT, MACHINE	
5306-99-386-7655	BOLT, MACHINE	
5306-99-392-1066	BOLT, MACHINE	
5306-99-404-9053	BOLT, MACHINE	
5306-99-425-3926	BOLT, MACHINE	
5306-99-451-3125	BOLT, PLATE ASSEMBLY	CRES,ZINC PLATED;EXT THD M8;29MMW,24MM H;RECT PLATE WELDED TOUNDERSIDE OF HEX HD BOLT
5306-99-464-7113	BOLT, MACHINE	
5306-99-474-4892	BOLT, MACHINE	
5306-99-483-7280	BOLT, MACHINE	
5306-99-500-4586	BOLT, EXTERNALLY RELIEVED BODY	
5306-99-535-6660	BOLT, MACHINE	
5306-99-535-6877	BOLT, SHOULDER	

NATO stock number	Item name	Item description
5306-99-537-5178	BOLT, MACHINE	
5306-99-547-8287	BOLT, MACHINE	ISO M;12.00MMX1.75 THD SIZE;CLASS 6GTHD;20MM FASTENER LG;STEEL;HEX HD;STEEL;ZINC
5306-99-547-8287	BOLT M12 X 100	BOLT
5306-99-567-0676	BOLT, MACHINE	ISO-M;STEEL;DOUBLE HEX;12MM DIA BY 1.25MM PITCH;22.75MM THD LG;35.5MM O/A LG;6G THD.CLASS
5306-99-573-6247	BOLT, MACHINE	BOLT MACHINE
5306-99-573-6491	BOLT, MACHINE	MACHINE BOLT
5306-99-577-1465	BOLT, MACHINE	
5306-99-577-1466	BOLT, MACHINE	
5306-99-599-0642	BOLT, MACHINE	
5306-99-605-2725	BOLT, MACHINE	
5306-99-663-3020	BOLT, MACHINE	
5306-99-702-1268	BOLT, EXTERNALLY RELIEVED BODY	
5306-99-702-1798	BOLT, U	
5306-99-702-1830	BOLT, MACHINE	
5306-99-720-4904	BOLT, MACHINE	
5306-99-722-6370	BOLT, SHOULDER	ISO METRIC;8MM BY 0.75MM PITCH;SCR 16MM;38.4MM O/A LG;STEEL;ZINC PLATED;HEX HD;11MM SHOULDER DIA;19.2MM SHOULDER LG;FUELTANK REAR MTG
5306-99-723-1821	BOLT, MACHINE	
5306-99-724-8073	BOLT, MACHINE	
5306-99-730-3102	BOLT	BOLT
5306-99-730-3447	BOLT, SHOULDER	ISO M;M16 X 2 MM PITCH;26.5 MM THD LG;78.9 MM O/A LG;STEEL;ZINC PLATED;HEX HD;19 MM SHOULDER DIA;42.75 MM SHOULDER LG;8.8 STRENGTH GRADE
5306-99-737-3399	BOLT, HOOK	ISO M;STEEL;ZINC PLATED;M6X1 MM PITCH;244 MM NOM LG;13 MM NOM W OF HOOK
5306-99-755-7762	BOLT, MACHINE	3/8IN.UNF;HEX HD
5306-99-755-7762	BOLT, MACHINE	3/8IN.UNF;HEX HD
5306-99-770-8958	BOLT, MACHINE	ISO METRIC;M8 X 1.25 MM PITCH;6G THD;125 MM LG;STEEL;ZINC PLATED W/ CHROMATE;784.5 NEWTONS/SQ MM MIN TS;HEX HD;8.8 STRENGTH GRADE;22 MM THD LG
5306-99-771-4676	BOLT, EYE	PROVISIONALLY CODIFIED BY CHILWELL - NO SOURCE DATA SUPPLIED;ATTACHMENT
5306-99-771-5282	BOLT, MACHINE	

NATO stock number	Item name	Item description
5306-99-776-9621	STUD, BONDED	
5306-99-777-0763	BOLT, MACHINE	MACHINE BOLT
5306-99-786-0946	STUD EXTENSION, SHOULDERED	UNC;STEEL;1/4 IN. MALE 1ST END,TAPPED 1/4 IN. 2ND END;9.5 MM MAX OD;56 MM O/A LG
5306-99-788-8131	BOLT, MACHINE	ISO.M;STEEL;HEX HD;ZINC PLATED W/ CHROMATE TREATMENT;12MM DIA;180MM LG;CLASS 6G THD;981N PER SQ.MM
5306-99-790-1513	BOLT	BOLT
5306-99-792-0780	BOLT, MACHINE	
5306-99-792-4045	BOLT, RIBBED NECK	ISO METRIC;STEEL;FILLISTER COUNTERSUNK HD;PHOSPHATED;M16X 1.5MM PITCH;1-19/32IN.O/A LG
5306-99-805-8733	BOLT, MACHINE	
5306-99-808-7428	BOLT, MACHINE	
5306-99-822-8526	BOLT, MACHINE	
5306-99-825-4551	BOLT, MACHINE	
5306-99-840-3129	BOLT, MACHINE	
5306-99-859-1828	BOLT, SHOULDER	
5306-99-877-0974	BOLT, PIVOT	
5306-99-889-0488	BOLT, MACHINE	
5306-99-898-5003	BOLT, MACHINE	
5306-99-907-9129	BOLT, MACHINE	
5306-99-941-1674	BOLT, MACHINE	UNF;1/2IN. DIA;CLASS 2A THD;5-3/4IN. LG;STEEL;ZINC PLATED W/ CHROMATE;112000 LBF PER SQ IN.;HEX HD
5306-99-941-1675	BOLT, MACHINE	UNF;1/2IN. DIA;CLASS 2A THD;6-1/4IN. LG;STEEL;ZINC PLATED W/ CHROMATE;112000 LBF PER SQ IN.;HEX HD;
5306-99-941-6598	BOLT, MACHINE	UNF;3/8IN. THD DIA;CLASS 2A THD;1-1/2IN. LG;STEEL;ZINC PLATED;123200 LBF PSI;HEX HD;1IN. LG THD
5306-99-941-8136	BOLT, MACHINE	UNF;1/2IN. THD DIA;CLASS 2A THD;6-1/2IN. LG;STEEL;ZINC PLATED W/ CHROMATE;112000 LBF PSI;HEX HD;1-1/ 2IN. LG THD
5306-99-943-7502	BOLT, MACHINE	
5306-99-949-0410	BOLT, MACHINE	
5306-99-968-0840	BOLT, MACHINE	ISO-M;STEEL;ZINC PLATED;DOUBLE HEX;10MM DIA BY 1.5MM PITCH;39MM MAX LG;27MM MAX THD LG;6G THD CLASS
5306-99-970-2459	BOLT, MACHINE	BOLT
5306-99-970-2459	BOLT FLANGE M8 X 85	BOLT
5306-99-973-1626	BOLT, RIBBED NECK	
5306-99-977-4405	BOLT, MACHINE	

NATO stock number	Item name	Item description
5306-99-977-4405	SCREW, MACHINE	10.00X1.50 ISO M THD;6G THD CLASS;26MM THREAD LG;30MM FASTENER LG;280 MIN,365 MAX BRINELL HARDNESS;10.9 STRENGTH GRADE;HEX HEAD
5306-99-979-1003	BOLT, SHOULDER	
5307-99-052-0293	STUD PLATE	
5307-99-062-1996	STUD, PLAIN	PLAIN STUD
5307-99-126-2905	STUD, SHOULDERED	
5307-99-137-4409	STUD, PLAIN	STEEL;30MM O/A LG;6MM X 1MM ISO M NUT END;CLASS 6G THD;17.5MM LG NUT END;6MM X 1MM ISO STUD END;CLASS6G THD;8MM LG STUD END
5307-99-270-5430	STUD, PLAIN	
5307-99-300-8826	STUD ASSEMBLY, MOUNTING	STEEL;ZINC PLATED & PASSIVATED;67 MM LG;WELDED ASSY COMPRISING:-MTG STUD & WASHER
5307-99-315-0047	STUD, PLAIN	
5307-99-439-7211	STUD, SHOULDERED	
5307-99-594-5595	STUD, PLAIN	
5307-99-613-3752	STUD, PLAIN	
5307-99-708-8025	STUD, PLAIN	
5307-99-721-5136	STUD, RECESSED AND STEPPED	STEEL;ZINC PLATED W/CHROMATE:M8 X 10MM LG 1ST END:M10 X 35MM LG 2ND END:146.5MM O/A LG
5307-99-768-6962	STUD, PLAIN	
5307-99-787-9346	STUD, PLAIN	
5307-99-821-7326	STUD, PLAIN	
5307-99-862-2655	STUD, PLAIN	
5307-99-943-1034	STUD, PLAIN	STEEL;ZINC PLATED;37MM O/A L/G;8.00 1.25 ISO METRIC NUT END;6G THD CLASS;21MM NUT END THD LG;8.00 1.25 ISO METAL END;12.7MM METAL END THD LG
5307-99-977-3490	STUD, PLAIN	STEEL;785 NEWTONS MIN TS;ZINC PLATED;42 MM O/A LG;M8 X 1.25 MM ISO M NUT END;CLASS 6G THD NUT END;22 MM THD LG NUT END;M8X 1.25 MM ISO F/M METAL END;7.188-7.263 MM PITCH METAL END;12 MM THD LG METAL END;GRADE 8.8
5310-01-450-3888	NUT, PLAIN, BLIND RIVET	
5310-01-451-1950	NUT, PLAIN, BLIND RIVET	M8
5310-12-146-3828	WASHER, LOCK	STEEL;FLAT EXTERNAL TEETH;ZINC PLATED.5.10MM ID;10.00MMOD;0.65MM THK
5310-12-156-4956	WASHER, LOCK	
5310-15-147-5726	NUT, SELF-LOCKING, HEXAGON	
5310-99-001-6973	WASHER, FLAT	

NATO stock number	Item name	Item description
5310-99-020-7283	WASHER, FLAT	STEEL;ZINC PLATED PLUS PASSIVATION;ROUND SHAPE;17.57MM TO 18.00MM OD;ROUND HOLE;6.40MM TO 6.62MM ID;1.40MM TO 1.80MM THK
5310-99-020-7905	WASHER, FLAT	
5310-99-030-1371	NUT STRIP	STEEL;ZINC PLATED;RECT PLATE WITH 2 M6 WELD NUTS AND 2 PLAIN MTG HOLES
5310-99-033-3569	NUT, PLAIN, BLIND RIVET	
5310-99-037-0568	WASHER, FLAT	
5310-99-052-0786	NUT, PLAIN, CONE SEAT, HEXAGON	
5310-99-060-4169	WASHER, FLAT	
5310-99-061-2203	WASHER, FLAT	
5310-99-087-4442	WASHER	WASHER
5310-99-100-6945	WASHER, LOCK	STEEL;FLAT INTERNAL TEETH;1/4IN ID;0.026IN THK;15/32IN OD
5310-99-101-0187	WASHER, LOCK	STEEL;FLAT INTERNAL TEETH;5/16 NOM BOLT SIZE,19/32IN OD;0.030IN THK
5310-99-113-3926	NUT, PLAIN, EXTENDED WASHER, HEXAGON	
5310-99-119-3324	NUT, SELF-LOCKING, HEXAGON	4MM THD;ISO M;STEEL;CADMIUM PLATED;6.92MM NOM A/F;4.8MM MAX H;NON-METALLIC LOCKING INSERT;5.8 STRENGTH GRADE
5310-99-122-3030	WASHER, FLAT	STEEL;ZINC PLATED;RD SHAPE;7.00 MM O/A OD;0.50 MM NOMTHK;RD HOLE;ID M3 NOM
5310-99-122-3030	WASHER, FLAT	STEEL;ZINC PLATED;RD SHAPE;7.00 MM O/A OD;0.50 MM NOMTHK;RD HOLE;ID M3 NOM
5310-99-1223031	WASHER, FLAT M4	
5310-99-122-3031	WASHER, FLAT	STEEL;ZINC PLATED;RD SHAPE;9.00MM OD;RD HOLE;4.00MM ID;0.80MM THK
5310-99-122-3031	WASHER, FLAT	STEEL;ZINC PLATED;RD SHAPE;9.00MM OD;RD HOLE;4.00MM ID;0.80MM THK
5310-99-122-3031	WASHER, FLAT	WASHER
5310-99-122-3032	WASHER, FLAT	STEEL;ZINC PLATED;RD;10MM MAX OD;RD HOLE;5.5MM MAX ID ;1MM THK
5310-99-122-3032	WASHER, FLAT	STEEL;ZINC PLATED;RD;10MM MAX OD;RD HOLE;5.5MM MAX ID ;1MM THK
5310-99-122-3033	WASHER, FLAT	
5310-99-122-3034	WASHER, FLAT	
5310-99-122-3036	WASHER, FLAT	STEEL;ROUND;ZINC PLATED;12.00MM BOLT SIZE;24.00MM OD;1.60MM THK
5310-99-122-4812	NUT, SELF-LOCKING, HEXAGON	

NATO stock number	Item name	Item description
5310-99-122-5294	NUT, PLAIN, HEXAGON	5.00-0.80 ISO M THD;6H;RIGHT-HAND;STEEL;ZINC PLATED W/CHROMATE TREATMENT;8MM MAX WD A/F;4MM MAX H;FINISHED-CHAMFERED
5310-99-122-5295	NUT, PLAIN, HEXAGON	ISO;M6 BY 1.00 MM;CLASS 6H THD;RH THD;STEEL;ZINC PLATED;;10MM MAX WD A/F;5MM MAX H;CHAMFERED BEARING SURFACE;STRENGTH GRADE 8;THE FULL SST REFERENCE IS SST/P/298/20/0017/000 SHEET 003-ISSUE 003 PART 15
5310-99-122-5295	NUT, M6	LOCKNUT
5310-99-122-5296	NUT, PLAIN, HEXAGON	ISO;M8 BY 1.25;CLASS 6H THD;RH THD;STEEL;ZINC PLATED W/ CHROMATE;13MM MAX WD A/F;6.5MM MAX H;CHAMFERED BEARING SURFACE;STRENGTH GRADE 8
5310-99-122-5296	NUT, PLAIN, HEXAGON	
5310-99-122-5296	NUT, PLAIN HEXAGON	ISO;M8 BY 1.25;CLASS 6H THD;RH THD;STEEL;ZINC PLATED W/ CHROMATE;13MM MAX WD A/F;6.5MM MAX H;CHAMFERED BEARING SURFACE;STRENGTH GRADE 8
5310-99-122-5304	NUT, PLAIN, HEXAGON	SO METRIC,STEEL;CHAMF BRG SURFACE;ZN PLT;12MM X 1.75MM PITCH;19MM W A/F BY 7MM O/A H
5310-99-122-5360	SCREW, CAP, HEXAGON HEAD	
5310-99-122-5494	NUT, SELF-LOCKING, HEXAGON	5MM BY 0.8MM PITCH;ISO METRIC;STEEL;ZINC PLATED;8MM W A/ F;6.3MM O/A H;W/NYLON INSERT;
5310-99-122-5496	NUT, SELF-LOCKING, HEXAGON	M8 DIA BY 1.25 MM THD PITCH;ISOMETRIC;STEEL;ZINC PLATED;13.00 MM NOM W A/F;10.00 MM NOM H;NYLON INSERT;STRENGTH GRADE 8
5310-99-122-5496	NUT, SELF LOCKING, HEXAGON, M8	M8 DIA BY 1.25 MM THD PITCH;ISOMETRIC;STEEL;ZINC PLATED;13.00 MM NOM W A/F;10.00 MM NOM H;NYLON INSERT;STRENGTH GRADE 8
5310-99-122-5496	NUT, SELF-LOCKING, HEXAGON	M8 DIA BY 1.25 MM THD PITCH;ISOMETRIC;STEEL;ZINC PLATED;13.00 MM NOM W A/F;10.00 MM NOM H;NYLON INSERT;STRENGTH GRADE 8
5310-99-122-5497	NUT, SELF-LOCKING, HEXAGON	SELF-LOCKING HEXAGON NUT
5310-99-122-5497	NUT, SELF-LOCKING, HEXAGON	M10.0 BY 1.50 mm PITCH;ISO METRIC;STEEL;ZINC PLATED W/ CHROMATE;17.00 mm W A/F;13.00 mm MAX H;W/NYLON INSERT;CLASS 8
5310-99-122-5497	NYLOC NUT	

NATO stock number	Item name	Item description
5310-99-122-5497	NUT, SELF LOCKING, HEXAGON	M10.0 BY 1.50 mm PITCH;ISO METRIC;STEEL;ZINC PLATED W/ CHROMATE;17.00 mm W A/F;13.00 mm MAX H;W/NYLON INSERT;CLASS 8
5310-99-122-5498	NUT, SELF-LOCKING, HEXAGON	12 MM ISO M THD;STEEL;ZINC PLATED;19 MM W A/F;15.6 MM H;W/PLASTIC INSERT
5310-99-122-5503	NUT, SELF-LOCKING, HEXAGON	6 MM ISO M THD;STEEL;ZINC PLATED;24 MM W A/F;17.6 MM H;W/PLASTICS INSERT
5310-99-122-5504	NUT, SELF-LOCKING, HEXAGON	0 MM ISO M THD;STEEL;ZINC PLATED;30 MM W A/F;22 MM H;W/PLASTICS INSERT
5310-99-122-5643	LOCK NUT	
5310-99-122-6455	NUT, PLAIN, HEXAGON	ISO METRIC;STEEL;CHAMFERED BEARING SURFACE;ZINC PLATED;3.00MM BY 0.50MM PITCH;5.50MM W A/F;2.40MM H O/ A,GRADE 8 NUT HD;GRADE 8.8
5310-99-122-6456	NUT, PLAIN, HEXAGON	
5310-99-122-6474	WASHER, FLAT	STEEL;ZINC PLATED;ROUND PERIPHERY;12.5MM MAX OD;ROUND HOLE;6.7MM MAX ID;1.6MM THK
5310-99-122-6474	WASHER, FLAT	STEEL;ZINC PLATED;ROUND PERIPHERY;12.5MM MAX OD;ROUND HOLE;6.7MM MAX ID;1.6MM THK
5310-99-122-6476	WASHER, FLAT	STEEL;ZINC PLATED W/CHROMATE TREATMENT;RD PERIPHERAL SHAPE;21MM MAX OD;RD HOLE;10.9MM MAX ID;2.2MM MAX THK;BRINELL HARDNESS NUMBER 157 MINIMUM
5310-99-122-6476	WASHER, FLAT	STEEL;ZINC PLATED W/CHROMATE TREATMENT;RD PERIPHERAL SHAPE;21MM MAX OD;RD HOLE;10.9MM MAX ID;2.2MM MAX THK;BRINELL HARDNESS NUMBER 157 MINIMUM
5310-99-122-6476	WASHER, PLAIN	
5310-99-122-6477	WASHER, FLAT	STEEL;ZINC PLATED;RD;23.8 MM OD;RD HOLE;13.2 MM ID;;2.5 MM MATL THK
5310-99-122-6477	WASHER, FLAT	STEEL;ZINC PLATED;RD;23.8 MM OD;RD HOLE;13.2 MM ID;;2.5 MM MATL THK
5310-99-122-7704	NUT, PLAIN, BLIND RIVET	ISO M6 THD
5310-99-124-3656	WASHER, FLAT	STEEL;RD SHAPE;37MM MAX OD;RD HOLE;21.50MM MAX HOLE DIA;3.30MM MAX MATL THK
5310-99-125-2327	WASHER	
5310-99-125-4621	NUT, SELF-LOCKING, EXTENDED WASHER, HEXAGON	
5310-99-125-9042	NUT, SELF-LOCKING, EXTENDED WASHER, HEXAGON	ISO M;STEEL;ZINC PLATED;12MM DIA;18MM MAXWD A/F;13.8MM H;CLASS 6H THD;GRADE 8 NUT;RIGHT HAND THD
5310-99-125-9042	NUT, SELF-LOCKING, EXTENDED WASHER, HEXAGON	ISO M;STEEL;ZINC PLATED;12MM DIA;18MM MAXWD A/F;13.8MM H;CLASS 6H THD;GRADE 8 NUT;RIGHT HAND THD

NATO stock number	Item name	Item description
5310-99-126-2894	WASHER, SEAL	
5310-99-126-4176	NUT, PLAIN, BLIND RIVET	
5310-99-132-7691	RETAINING WASHER, TENSIONER	
5310-99-135-2574	NUT, SHEET SPRING	
5310-99-135-9042	NUT, PLAIN, SLOTTED, HEXAGON	
5310-99-135-9042	NUT, PLAIN, SLOTTED, HEXAGON	ISOMETRIC;STEEL;CHAMFERED BEARING SURFACE;ZINC PLATED W/CHROMATE TREATMENT;M12 DIA BY 1.75 MM THD PITCH;19.00 MM W A/F;15.00 MM O/A H;STRENGTH GRADE 8
5310-99-135-9042	NUT, PLAIN, SLOTTED, HEXAGON	ISOMETRIC;STEEL;CHAMFERED BEARING SURFACE;ZINC PLATED W/CHROMATE TREATMENT;M12 DIA BY 1.75 MM THD PITCH;19.00 MM W A/F;15.00 MM O/A H;STRENGTH GRADE 8
5310-99-136-1515	NUT, PLAIN, HEXAGON	UNF;5/16 IN.-24 UNF;CLASS 2B THD;RIGHT-HAND THD;STEEL;ZINC PLATED;1/2 IN. W A/F;17/64 IN. H;CHAMFERED OR WASHER FACED
5310-99-136-1522	NUT, PLAIN, HEXAGON	UNF;7/8IN. THD DIA;CLASS 2B THD;RIGHT-HAND THD;STEEL;ZINC PLATED W/CHROMATE;1-5/16IN. W A/F;3/4IN. H;CHAMFERED OR WASHER FACED BEARING SURFACE
5310-99-136-1526	NUT, PLAIN, HEXAGON	UNF;STEEL;CHAMFERED BEARING SURFACE;ZINC PLATED;5/16IN;1/2IN W A/F;3/16IN O/A H;GRADE 1 NUT
5310-99-136-1528	NUT, PLAIN, HEXAGON	UNF;7/16-20;2B THD CLASS;RIGHT-HAND THD;STEEL;ZINC PLATED W/CHROMATE OVERALL;0.688 IN. A/F;0.250 IN. O/A H;FINISHED-CHAMFERED;GRADE 1
5310-99-136-5496	WASHER, FLAT	STEEL;ZINC COATED;RD SHAPE;1-1/4IN. OD;RD HOLE;21/64IN. ID;1/8IN. MATL THK
5310-99-136-5496	WASHER, FLAT	
5310-99-136-5496	WASHER, FLAT	STEEL;ZINC COATED;RD SHAPE;1-1/4IN. OD;RD HOLE;21/64IN. ID;1/8IN. MATL THK
5310-99-137-2348	WASHER, FLAT	STEEL;RD;13.8MM OD;RD HOLE;6.6MM ID;1.6MM THK
5310-99-137-3594	WASHER, FLAT	STEEL;RD SHAPE;11/16IN. OD;RD HOLE;25/64IN. ID;3/32IN. MATL THK
5310-99-137-4330	NUT, SELF-LOCKING, HEXAGON	
5310-99-137-6356	SHIELD, EXPANSION	NYLON,3/8 IN. W,3/8 IN. LG,5/16 IN. H
5310-99-137-6549	NUT, SHEET SPRING	STEEL;PHOSPHATE AND ZINC CHROMATE PAINTED;NO.8;21/32IN.LG BY 7/16IN. W BY 1/32IN. THK
5310-99-137-7185	WASHER	
5310-99-137-8241	WASHER	WASHER

NATO stock number	Item name	Item description
5310-99-137-8657	WASHER, FLAT	
5310-99-137-9231	WASHER, LOCK	STEEL;ZINC PLATED;SPLIT HELICAL RING;8.55 MM MAX;2 MM;14.85 MM MAX;8 MM BOLT SIZE
5310-99-137-9231	WASHER, LOCK	STEEL;ZINC PLATED;SPLIT HELICAL RING;8.55 MM MAX;2 MM;14.85 MM MAX;8 MM BOLT SIZE
5310-99-137-9231	WASHER	WASHER
5310-99-138-0321	WASHER, FLAT	STEEL;PHOSPHATE FINISH;RD SHAPE;1-1/4 IN. OD;RD HOLE;7/16 IN. NOM BOLT SIZE;1/8 IN. MATL THK
5310-99-138-0364	WASHER, FLAT	MATERIAL THK 0.248/0.252 INS
5310-99-138-1498	NUT, SELF-LOCKING, HEXAGON	16.00-2.00 THD;ISO M;STEEL;ZINC PLATED;24MM MAX A/F;17.60MM MAX H;PREVAILING TORQUE ALL METAL
5310-99-138-4838	NUT, PLAIN, BLIND RIVET	FLUSH HEAD; ISO; STEEL; ZINC PLATED; M6 X 1 MM; 9.5 MM DIA BY 15.49 MM LG
5310-99-138-4883	WASHER, RECESSED	
5310-99-138-4896	WASHER, LOCK	STEEL;SPLIT HELICAL RING;1/2IN.NOM BOLT SIZE;1/8IN.THK;7/8IN.OD
5310-99-138-7228	SHIELD, EXPANSION	NYLON;3/4 IN. DIA;21/64 IN. H
5310-99-138-7965	WASHER, FLAT	STEEL;ZINC PLATED;RD;21MM OD;RD HOLE;8MM BOLT SIZE;1.6MM THK
5310-99-138-7965	WASHER, FLAT	STEEL;ZINC PLATED;RD;21MM OD;RD HOLE;8MM BOLT SIZE;1.6MM THK
5310-99-138-8423	NUT, SELF-LOCKING, HEXAGON	6MM X 1MM PITCH;ISO M;STEEL;ZINC PLATED OVERALL;10MM W A/F;7.5MM O/A H;PREVAILING TORQUE ALL METAL DESIGN
5310-99-138-8423	NUT, SELF LOCKING, HEXAGON, M6	6MM X 1MM PITCH;ISO M;STEEL;ZINC PLATED OVERALL;10MM W A/F;7.5MM O/A H;PREVAILING TORQUE ALL METAL DESIGN
5310-99-138-9224	WASHER, LOCK	STEEL;ZINC PLATED;SPLIT HELICAL RING;3 MM ID;1 MM THK;5.5 MM OD
5310-99-138-9228	WASHER, LOCK	STEEL;ZINC PLATED;SPLIT HELICAL RING;10MM NOM BOLT SIZE;2.5MM NOM MATERIAL THK;15.9MM OD
5310-99-138-9228	WASHER, LOCK	STEEL;ZINC PLATED;SPLIT HELICAL RING;10MM NOM BOLT SIZE;2.5MM NOM MATERIAL THK;15.9MM OD
5310-99-138-9229	WASHER, LOCK	STEEL;ZINC PLATED W/CHROMATE;SPLIT HELICAL RING STYLE;M12 HOLE SIZE;2.65 MM O/A THK;17.90 MM O/A OD
5310-99-139-0070	WASHER, FLAT	STEEL;ZINC PLATED;RD;14MM OD;RD HOLE;6MM BOLT SIZE;;1.6MM THK
5310-99-139-0070	WASHER, FLAT	STEEL;ZINC PLATED;RD;14MM OD;RD HOLE;6MM BOLT SIZE;;1.6MM THK

NATO stock number	Item name	Item description
5310-99-139-0309	WASHER, FLAT	STEEL;ZINC PLATED;RD;12.5MM OD;RD HOLE;5MM NOM BOLT SIZE;1MM THK
5310-99-139-0309	WASHER, FLAT	STEEL;ZINC PLATED;RD;12.5MM OD;RD HOLE;5MM NOM BOLT SIZE;1MM THK
5310-99-139-0313	NUT, PLAIN, HEXAGON	ISO METRIC;M8.0 BY 1.25 MMPITCH;CLASS 6H THD;STEEL;ZINC PLATED W/ CHROMATE;13.00 MM WD A/F;5.00 MM O/A H;CHAMFERED BEARING SURFACE;GRADE 8 NUT
5310-99-139-5313	NUT, SELF-LOCKING, HEXAGON	6.00-1.00 ISO M,6H;STEEL,BS 970,EN2A;ZINC PLATED BS 3382 PT 2;ACROSS FLATS 10.00 MM NOM.;HEIGHT 5.60 MM TO 6.40 MM;PREVAILING TORQUE,ALL METAL
5310-99-139-5314	NUT, SELF-LOCKING, HEXAGON	.00-1.25 ISO M THD;STEEL;13 MM W A/ F;8.8MM MAX H;W/PREVAILING TORQUE ALL METAL
5310-99-139-7831	NUT, PLAIN, HEXAGON	ISO METRIC;8MM X 1.2MM PITCH;CLASS 6H THD;RH THD;STEEL;PHOSPHATE COATED;12.9MM W A/F;4.8MM O/A H;CHAMFERED BEARING SURFACE
5310-99-152-5238	WASHER, FLAT	
5310-99-167-4752	WASHER, FLAT	
5310-99-182-6051	NUT, SHEET SPRING	
5310-99-197-3955	WASHER, SEAL, INJECTOR	
5310-99-208-6440	WASHER, FLAT	
5310-99-208-6458	WASHER, LOCK	STEEL;ZINC PLATED;SPLIT HELICAL RING,6MM NOM BOLT SIZE;11.7MM OD;1.6MM THK
5310-99-208-6458	WASHER, LOCK	STEEL;ZINC PLATED;SPLIT HELICAL RING,6MM NOM BOLT SIZE;11.7MM OD;1.6MM THK
5310-99-212-1593	NUT PLATE	
5310-99-215-0673	WASHER, FLAT	STEEL;RD;ZINC COATED;RD HOLE;5/16IN NOM BOLT HOLE;1.250(1-1/4)IN OD;0.080 IN(14 SWG) THK
5310-99-215-6323	NUT, SHEET SPRING	
5310-99-215-8581	NUT, SELF-LOCKING, HEXAGON	
5310-99-215-9928	WASHER, FLAT	
5310-99-219-1814	WASHER, FLAT	
5310-99-225-6322	WASHER, LOCK	
5310-99-239-2037	NUT, PLAIN, CAP	
5310-99-242-8652	NUT, SELF-LOCKING, EXTENDED WASHER, HEXAGON	
5310-99-244-6989	NUT	NUT
5310-99-856-4224	WASHER, FLAT	

NATO stock number	Item name	Item description
5310-99-256-3657	NUT	DIAPHRAM SPRING TYPE;291.25MM MAX DIA;W/244.10MM OD FRICTION PLATE(NOM DIMS).
5310-99-256-7025	WASHER, FLAT	
5310-99-257-9949	NUT, PLAIN, HEXAGON	
5310-99-285-3860	WASHER, LOCK	
5310-99-297-5718	NUT, PLAIN, HEXAGON	
5310-99-300-8721	NUT, SELF-LOCKING, HEXAGON	16 MM X 2 MM PITCH;ISO METRIC;STEELNUT & PLASTICS INSERT;ZINC PLATEDW/CHROMATE;23.8 MM WD A/F;18 MMH;W/NON-METALLIC INSERT;STRENGTHGRADE 10;
5310-99-301-6658	WASHER, FLAT	
5310-99-302-2421	WASHER, LOCK	
5310-99-306-4190	WASHER, FLAT	
5310-99-309-1018	NUT 'U' SPRING	
5310-99-338-4215	NUT, PLAIN, PLATE	
5310-99-341-1181	NUT, SLEEVE	.00-1.25 ISO M THD SIZE;RIGHT-HAND THDDIRECTION;STEEL O/A;
5310-99-365-4170	WASHER, FLAT	
5310-99-377-4677	WASHER, FLAT	
5310-99-380-6456	NUT, PLAIN, HEXAGON	
5310-99-386-7657	WASHER, SEAL	
5310-99-411-1443	NUT, PLAIN, HEXAGON	
5310-99-414-6057	WASHER, LOCK	STEEL;ZINC PLATED;4.50 MM MAX HOLE DIA;8.00 MM MAX OD;0.50 MM NOM THK
5310-99-414-6661	NUT, PLAIN, EXTENDED WASHER, HEXAGON	
5310-99-417-8252	WASHER, LOCK	STEEL;CADMIUM PLATED;FLAT EXTERNAL TEETH;6.6MM ID;5/64IN. MATL THK;10.8MM OD
5310-99-425-7059	WASHER, FLAT	
5310-99-441-3048	WASHER, FLAT	
5310-99-452-3924	NUT, SELF-LOCKING, HEXAGON	
5310-99-464-0160	WASHER, FLAT	WASHER
5310-99-464-0160	WASHER, FLAT	
5310-99-464-6842	NUT, SELF-LOCKING, EXTENDED WASHER, HEXAGON	STEEL:10.00-1.50 ISO M:6H CLASS:RHTHD:ZINC COATING PLUSPASSIVATION:GRADE 8:15 MM A/F:11.4 MMO/A H:PREVAILING TORQUE ALL METALDESIGN:21.8 MM WASHER
5310-99-464-6842	NUT, SELF-LOCKING, EXTENDED WASHER, HEXAGON	STEEL:10.00-1.50 ISO M:6H CLASS:RHTHD:ZINC COATING PLUSPASSIVATION:GRADE 8:15 MM A/F:11.4 MMO/A H:PREVAILING TORQUE ALL METALDESIGN:21.8 MM WASHER
5310-99-464-7070	WASHER, FLAT	

NATO stock number	Item name	Item description
5310-99-470-6553	WASHER, PLAIN	
5310-99-480-7492	WASHER, FLAT	
5310-99-483-1907	NUT, HUB	
5310-99-495-6411	WASHER, LOCK	
5310-99-495-6412	WASHER, LOCK	
5310-99-495-6413	WASHER, LOCK	
5310-99-498-8538	WASHER, FLAT	
5310-99-499-8033	NUT, PLAIN, EXTENDED WASHER, HEXAGON	8.00-1.25 ISO M;6H;RIGHT-HAND;STEELOVERALL;ZINC PLATED OVERALL;RDG Q294*HEXAGON;17.90 MMMAXIMUM;12.73 MM MINIMUMAND 13.00MM MAXIMUM;7.60MM MINIMUM AND 8.00MM MAXIMUM;1.20 MM NOMINAL
5310-99-499-8033	NUT, PLAIN, EXTENDED WASHER, HEXAGON	8.00-1.25 ISO M;6H;RIGHT-HAND;STEELOVERALL;ZINC PLATED OVERALL;RDG Q294*HEXAGON;17.90 MMMAXIMUM;12.73 MM MINIMUMAND 13.00MM MAXIMUM;7.60MM MINIMUM AND 8.00MM MAXIMUM;1.20 MM NOMINAL
5310-99-500-5054	NUT, SHEET SPRING	
5310-99-500-6054	WASHER, DISHED	
5310-99-500-6059	WASHER, FLAT	
5310-99-513-3457	WASHER, LOCK	
5310-99-533-8786	NUT, PLAIN, HEXAGON	
5310-99-551-2541	NUT STRIP	RECTANGULAR PLATE;PAINTED;2APERTURES AND 2 CAPTIVE WELD NUTS
5310-99-551-2668	WASHER, FLAT	
5310-99-551-2985	WASHER, FLAT	
5310-99-563-0752	WASHER, LOCK	
5310-99-569-7642	WASHER, FLAT	
5310-99-569-7642	WASHER, FLAT	
5310-99-573-6390	NUT, PLAIN, HEXAGON	PLAIN HEXAGON NUT
5310-99-573-7699	WASHER, LOCK No 6	LOCK TYPE
5310-99-591-3206	NUT, SELF-LOCKING, HEXAGON	
5310-99-600-3798	WASHER, LOCK	
5310-99-601-8073	NUT, PLAIN, EXTENDED WASHER, HEXAGON	
5310-99-601-8073	NUT, PLAIN, EXTENDED WASHER, HEXAGON	
5310-99-605-8049	NUT, SELF-LOCKING, HEXAGON	
5310-99-608-3418	NUT, SELF-LOCKING, HEXAGON	
5310-99-623-6959	NUT, PLAIN, BLIND RIVET	

NATO stock number	Item name	Item description
5310-99-624-2854	WASHER, FLAT	STEEL;RD;RD HOLE,M5 NOM BOLT HOLE,12.50MM O/D,1MM THK
5310-99-629-3331	NUT, PLAIN, BLIND RIVET	STEEL,ZINC PLATED;M5 THREAD;7.11MM MAX DIA
5310-99-636-2987	WASHER, LOCK	
5310-99-641-7475	NUT, PLAIN, HEXAGON	
5310-99-663-3798	NUT, PLAIN, CASTELLATED, HEXAGON	
5310-99-663-6051	NUT, PLAIN, HEXAGON	
5310-99-668-7687	NUT, GRIP	
5310-99-670-3587	NUT, SHEET SPRING	
5310-99-700-7215	WASHER, LOCK	
5310-99-700-8321	WASHER, LOCK	STEEL;OIL BLACKED FINISH;FLAT INTERNAL TEETH;29/64IN. HOLE DIA;1/32IN. MATL THK;25/32IN. OD
5310-99-701-0923	NUT, CONNECTING ROD	STEEL;PHOSPHATED;M10X1.25 THD;DOUBLE HEXAGON;15 MM A/F,9.5 MM
5310-99-702-1797	NUT, PLAIN, BLIND RIVET	
5310-99-702-1808	NUT, PLAIN, BLIND RIVET	
5310-99-702-1829	NUT, SELF-LOCKING, HEXAGON	
5310-99-702-3243	NUT, SHEET SPRING	
5310-99-709-0898	WASHER, FLAT	
5310-99-720-4866	NUT, PLAIN, PLATE	
5310-99-720-4939	NUT, SHEET SPRING	
5310-99-720-8116	WASHER, DISHED	STEEL,ZINC PLATED;27MM ID;70MM OD;11MM H
5310-99-721-3502	WASHER, FINISHING	STEEL;PHOSPHATED;29/64IN.ID;1-1/4IN.OD;9/64IN.O/A H
5310-99-722-1728	NUT, SEALING-LOCKING	STEEL;HEX;ZINC PLATED;W/NYLON INSERT;M12X1.5MM;23MM OD;10MM LG
5310-99-722-6820	NUT, PLAIN, SQUARE	
5310-99-724-7224	NUT, SLEEVE	20MM BY 2.5MM PITCH;ISO METRIC;RH THD;STEEL;ZINC PLATED;23MM DIA;6.25MM LG;RD
5310-99-724-7225	NUT, PLAIN, ROUND	ISO METRIC;50MM BY 1.5MM PITCH;RH THD;STEEL;66MM DIA;9.5MM THK
5310-99-725-6129	WASHER, FLAT	
5310-99-728-6146	WASHER, FLAT	STEEL;PHOSPHATE SURFACE;RD;28.6MM OD;RD HOLE;11.9MM DIA;5MM THK
5310-99-728-6152	WASHER, FLAT	FLAT WASHER
5310-99-728-6157	WASHER, FLAT	FLAT WASHER
5310-99-729-2353	NUT, THIN, HEXAGON	M10 X 1.25MM PITCH
5310-99-730-9625	NUT WING	NUT WING
5310-99-738-3661	WASHER, PLAIN	PLAIN WASHER
5310-99-740-0784	WASHER, FLAT	STEEL;ZINC PLATED SURFACE;RD;19MM OD;RD HOLE;6.4MM ID;1.6MM THK

NATO stock number	Item name	Item description
5310-99-741-7927	RETAINER, ASSEMBLED NUT	ISO METRIC;SPRING STEEL;ZINC PLATED;M8 X 1.25 MM;26.60 MM MAX LG;17.50 MM MAX WD;0.80 MM THK;PANEL RANGE 0.91 TO 1.63 MM
5310-99-742-4958	WASHER, LOCK	CRES;PHOSPHATED BLACK;6.40 MM MAX ID;1.60 MM MATERIAL THK;11.70 MM MAX OD
5310-99-748-8052	SCREW, MACHINE	
5310-99-748-8052	NUT, PLAIN, HEXAGON	
5310-99-754-3600	PLAIN WASHER	
5310-99-755-2674	WASHER, FLAT	STEEL;ZINC PLATED;RD SHAPE;34MM OD;3MM THK;RD HOLE;17MM DIA HOLE
5310-99-759-2084	WASHER, FLAT	STEEL;ZINC PLATED W/CHROMATE;RD SHAPE;10MM OD;RD HOLE;4.5MM HOLE DIA;0.8MM THK
5310-99-761-1086	NUT, PLAIN, EXTENDED WASHER, HEXAGON	8.00-1.25 ISO M;6H;RIGHT-HAND;STEEL OVERALL;ZINC PLATED OVERALL;RDG Q294*HEXAGON;17.90 MM MAXIMUM;12.73 MM MINIMUM AND 13.00MM MAXIMUM;7.60MM MINIMUM AND 8.00MM MAXIMUM;1.20 MM NOMINAL
5310-99-761-1086	NUT, PLAIN, EXTENDED WASHER, HEXAGON	8.00-1.25 ISO M;6H;RIGHT-HAND;STEEL OVERALL;ZINC PLATED OVERALL;RDG Q294*HEXAGON;17.90 MM MAXIMUM;12.73 MM MINIMUM AND 13.00MM MAXIMUM;7.60MM MINIMUM AND 8.00MM MAXIMUM;1.20 MM NOMINAL
5310-99-762-3074	NUT, PLAIN, EXTENDED WASHER, HEXAGON	
5310-99-764-4238	WASHER, FLAT	
5310-99-770-1475	WASHER, FLAT	
5310-99-771-4543	WASHER, FLAT	
5310-99-774-7188	NUT, PLAIN, HEXAGON	
5310-99-779-9470	WASHER, FLAT	
5310-99-780-7319	NUT, PLAIN, WING	DRAIN PLUG SEALING ISO M;STEEL;ZINC PLATED W/CHROMATE TREATMENT;5MM BY 0.8MM PITCH;21.5MM W BY 11MM O/A H
5310-99-781-4202	WASHER, LOCK	STEEL;PAINTED BLACK;FLAT INTERNAL TEETH;8.5MM MAX HOLE DIA;0.80MM NOM THK;14MM MAX OD
5310-99-785-8997	WASHER, FLAT	STEEL;RD;10.90MM NOM ID;19MM OD;3.50MM NOM THK
5310-99-786-8369	NUT, PLAIN, BLIND RIVET	CSK;ISO M;STEEL;ZINC PLATED,8MM X 1.25MM PITCH;16MM BODY OD
5310-99-786-8369	NUT, PLAIN, BLIND RIVET	CSK;ISO M;STEEL;ZINC PLATED,8MM X 1.25MM PITCH;16MM BODY OD

NATO stock number	Item name	Item description
5310-99-788-7392	WASHER, FLAT	STEEL;ZINC PLATED;ROUND PERIPHERAL;21.95MM MIN TO 22.95MAX OD;ROUND CENTRE HOLE;6.4MM ID;1.35MM MIN TO 1.85MM MAX
5310-99-788-7396	WASHER, FLAT	STEEL;ZINC PLATED W/ CHROMATE;RD;25.25MM MAX OD;RD SHAPE;5MM ID;1.85MM MAX MATERIAL THK
5310-99-788-7397	WASHER, FLAT	PLASTICS;RD;RD HOLE;5MM NOM BOLT SIZE;15.25MM MAX OD;1MM THK
5310-99-788-7397	WASHER, FLAT	PLASTICS;RD;RD HOLE;5MM NOM BOLT SIZE;15.25MM MAX OD;1MM THK
5310-99-788-7549	WASHER, FLAT	
5310-99-788-7558	NUT, SHEET SPRING	6 FORMING THD SIZE
5310-99-788-7559	NUT, SHEET SPRING	STEEL;ZINC PLATED W/CHROMATE;NO.6 FORMING THD;11.14MM LG,8.15MM MAX WD,0.56MM MATL THK
5310-99-788-8108	WASHER, FLAT	STEEL;ZINC PLATED;RD;22.00MM OD;RD HOLE;6.40MM ID;;1.60MMTHK
5310-99-788-8108	WASHER, FLAT	STEEL;ZINC PLATED;RD;22.00MM OD;RD HOLE;6.40MM ID;1.60MMTHK
5310-99-788-8167	NUT PLATE ASSEMBLY	
5310-99-795-8306	NUT, PLAIN, HEXAGON	
5310-99-796-5434	WASHER, FLAT	
5310-99-796-7544	WASHER, LOCK	
5310-99-799-9702	WASHER, FLAT	STEEL;ZINC PLATE W/CHROMATE;ROUND PERIPHERAL SHAPE;27.5MM MIN,28MM MAX OD;ROUND CENTRE HOLE;13MM MIN,13.4MM MAX HOLE DIA;2.3MM MIN,2.7MM MAX THK
5310-99-799-9702	WASHER, FLAT	STEEL;ZINC PLATE W/CHROMATE;ROUND PERIPHERAL SHAPE;27.5MM MIN,28MM MAX OD;ROUND CENTRE HOLE;13MM MIN,13.4MM MAX HOLE DIA;2.3MM MIN,2.7MM MAX THK
5310-99-802-2810	WASHER, FLAT	
5310-99-804-7941	NUT, PLAIN, HEXAGON	UNF;1/4IN DIA -28;CLASS 2B;RH THD;STEEL;ZINC PLATED;7/16IN W A/F;7/32IN O/A H;FINISHED CHAMFERED
5310-99-807-3230	WASHER, SHOULDERED AND RECESSED	STEEL;PHOSPHATED;1-1/4IN.OD;1/2IN.ID;1/4IN.H
5310-99-808-7393	WASHER, DAMPER-REBOUND	
5310-99-808-7653	WASHER, FLAT	
5310-99-810-5798	NUT, STAMPED	
5310-99-810-6058	WASHER, LOCK	
5310-99-829-4708	WASHER, FLAT	STEEL;RD;PHOSPHATED;RD HOLE;5-16IN NOM BOLT SIZE;7-8IN OD;1-8IN THK
5310-99-830-1429	WASHER, LOCK	

NATO stock number	Item name	Item description
5310-99-830-2718	NUT, PLAIN, HEXAGON	ISO METRIC;10MM BY 1MM PITCH;CLASS 6H THD;RH THD;STEEL;ZINC PLATED;17MM WD A/F;6MMH;CHAMFERED BEARING SURFACE
5310-99-830-3153	NUT, PLAIN, HEXAGON	UNF;1/2 IN.DIA;CLASS 2B THD;BRASS;3/4 IN.W A/F;3/32 IN.O/A H;CHAMFERED BEARING SURFACE
5310-99-832-4003	NUT, PIVOT	
5310-99-836-3546	WASHER, KEY	
5310-99-836-5178	WASHER, FLAT	RUBBER;RD;1-3/4IN.OD;RD HOLE;1IN.ID;3/32IN.THK
5310-99-838-1817	PUSH ON NUT	
5310-99-839-8071	NUT, PLAIN, BLIND RIVET	
5310-99-840-0483	WASHER, FINISHING	
5310-99-842-2517	PUSH ON NUT	
5310-99-844-9660	WASHER, FLAT	STEEL;ZINC COATED;RD SHAPE;3/4 IN. OD;RD HOLE;3/16IN. NOM BOLT SIZE;1/16 IN. THK
5310-99-849-8006	WASHER, FLAT	STEEL;ZINC COATED;RD;RD HOLE;3/4IN.OD;0.265IN.ID;1/16IN.THK
5310-99-849-8253	NUT, SPECIAL	ISIS CONVERSION
5310-99-849-8253	NUT, SPECIAL	ISIS CONVERSION
5310-99-849-9919	WASHER, FLAT	
5310-99-850-1387	WASHER, FLAT	STEEL;PAINT FINISH;RD SHAPE;RD HOLE;1/2 IN. NOM BOLT SIZE;1/8 IN. MATL THK
5310-99-850-3501	NUT, SELF-LOCKING, HEXAGON	
5310-99-851-1507	WASHER, LOCK	
5310-99-852-9640	NUT, SELF-LOCKING, EXTENDED WASHER, HEXAGON	
5310-99-854-9221	NUT, PLAIN, PLATE	
5310-99-858-5500	WASHER, FLAT	
5310-99-861-8007	WASHER, FLAT	
5310-99-881-2459	WASHER, FLAT	COPPER;RD SHAPE;19/32 IN.OD;RD HOLE;3/8 IN.ID;3/64 IN.THK
5310-99-883-8295	WASHER, FLAT	
5310-99-895-2066	WASHER, FLAT	
5310-99-902-3440	NUT, PLAIN, CLINCH	
5310-99-909-5980	NUT, PLAIN, HEXAGON	ISO METRIC;8 MM X 1.2 MM PITCH;CLASS 6H THD;RH;STEEL;PHOSPHATED BLACK;12.9 MM WD A/F;6.3 MM H;CHAMFERED BEARING SURFACE;STRENGTH GRADE 8
5310-99-930-7388	WASHER, FLAT	
5310-99-938-2437	NUT, PLAIN, CAP	CAPTIVE NUT INSERT USED TO SECURE BODY PANELS

NATO stock number	Item name	Item description
5310-99-940-6401	NUT, SELF-LOCKING, EXTENDED WASHER, HEXAGON	
5310-99-941-3524	NUT, SELF-LOCKING, HEXAGON	1/4 IN.DIA;UNF;STEEL NUT,PLASTICS INSERT;ZINC PLATED NUT;0.438 IN.A/F;0.330 IN.H;TORQUE W/NON-METALLIC INSERT
5310-99-941-3525	NUT, SELF-LOCKING, HEXAGON	UNF;STEEL;ZINC PLATED;W/NYLON INSERT;5/16IN;1/2IN W A/F BY 7/16IN H O/A
5310-99-941-6432	NUT, PLAIN, WING	SO METRIC;STEEL;ZINC PLATED;6;MM;1-1/16IN.W BY 1/2IN. O/A H
5310-99-941-6652	WASHER, LOCK	STEEL;SPLIT HELICAL RING;0.168IN DIA;0.252IN OD;0.040IN THK
5310-99-941-6653	WASHER, LOCK	STEEL;SPLIT HELICAL RING;0.198IN HOLE DIA;0.064IN THK;0.330IN OD
5310-99-941-6653	WASHER, LOCK	STEEL;SPLIT HELICAL RING;0.198IN HOLE DIA;0.064IN THK;0.330IN OD
5310-99-941-6655	WASHER, LOCK	STEEL;SPLIT HELICAL RING;0.343IN. ID;0.08IN. THK;0.503IN. OD
5310-99-941-6656	WASHER, LOCK	STEEL;SPLIT HELICAL RING;3/8IN NOM BOLT SIZE;0.092IN THK;0.590IN OD;SINGLE COIL,SQUARE SECTION
5310-99-941-8543	WASHER, FLAT	STEEL;RD;ZINC PLATED;RD HOLE;13/64IN NOM BOLT SIZE;1/2IN OD;3/64IN THK
5310-99-941-8623	WASHER, FLAT	STEEL, RD,CADMIUM PLATED,RD HOLE,5/16IN NOM BOLT SIZE,5/8IN O/A,0.072IN (15SWG) THK
5310-99-941-8623	WASHER PLAIN 5/16	WASHER
5310-99-941-8638	WASHER, FLAT	STEEL;ZINC PLATED W/ CHROMATE;RD;1.115 TO 1.125 IN. OD;RD HOLE;0.588 TO 0.593 IN. HOLE DIA;0.104 IN. NOM THK
5310-99-943-4299	NUT, SELF-LOCKING, HEXAGON	3/8IN.;UNF;STEEL;ZINC PLATED W/ CHROMATE;9/16IN.W A/F;31/64IN.O/A H;W/ NYLON INSERT;CLASS 2B THD
5310-99-943-4300	NUT, SELF-LOCKING, HEXAGON	SELF-LOCKING HEXAGON NUT
5310-99-948-0345	WASHER, FLAT	STEEL;ZINC PLATED W/CHROMATE;RD SHAPE;1IN. OD;RD HOLE;17/64IN. ID;1/16IN. MATL THK
5310-99-950-3624	NUT, PLAIN, HEXAGON	
5310-99-955-8470	WASHER, FLAT	
5310-99-956-1786	WASHER, FLAT	STEEL;ROUND;5/8IN. OD;ROUND;21/64IN. DIA;5/64IN. THK
5310-99-957-4400	NUT, SELF-LOCKING, HEXAGON	
5310-99-966-2649	WASHER, LOCK	INSUFFICIENT DATA FOR FULL CODIFICATION
5310-99-968-1966	NUT, CLIP-ON	
5310-99-977-1102	WASHER, LOCK	STEEL;RD EXTENDED WASHER HD;CROSS RECESS DRIVE;DOG POINT;ZINC PLATED;NO.6 BY 1/2 IN.LG

NATO stock number	Item name	Item description
5310-99-977-1102	WASHER, LOCK	STEEL;RD EXTENDED WASHER HD;CROSS RECESS DRIVE;DOG POINT;ZINC PLATED;NO.6 BY 1/2 IN.LG
5310-99-977-1694	WASHER, FLAT	STEEL;ZINC PLATE;ROUND;CENTRE HOLE ROUND;OD 18.75-19.25MM;HOLE DIA 6.15-6.65MM;MATL THK 1.35-1.85MM
5310-99-977-1694	WASHER, FLAT	STEEL;ZINC PLATE;ROUND;CENTRE HOLE ROUND;OD 18.75-19.25MM;HOLE DIA 6.15-6.65MM;MATL THK 1.35-1.85MM
5310-99-980-8537	NUTSERT	
5310-99-984-7098	WASHER, FLAT	
5315-15-147-9017	PIN, HINGE	
5315-99-013-2214	PIN, HOLLOW	
5315-99-126-2893	KEY, WOODRUFF	
5315-99-129-8518	PIN	
5315-99-131-1498	PIN, STRAIGHT, HEADLESS	
5315-99-136-3456	PIN, STRAIGHT, HEADED	
5315-99-138-2203	PIN, COTTER, SPLIT	STEEL;PHOSPHATE FINISH;2MM DIA;25MM LG
5315-99-138-2208	PIN, COTTER, SPLIT	STEEL;PHOSPHATE FINISH;2MM DIA;25MM LG
5315-99-139-7205	PIN, SPRING	STEEL;4300 NEWTONS DOUBLE SHEAR;16 MM O/A LG;2.5 MM DIA;0.50 MM THK
5315-99-147-3282	PIN, SPRING	
5315-99-203-6724	PIN, STRAIGHT, HEADLESS	
5315-99-254-7721	PIN, STRAIGHT, HEADLESS	
5315-99-277-6327	PIN, SPRING	STEEL;18.5MM LG;5.5MM DIA;1MM THK
5315-99-282-2094	PIN, COTTER, SPLIT	
5315-99-346-4407	PIN, COTTER, SPLIT	
5315-99-363-9935	PIN, STRAIGHT, HEADED	
5315-99-364-0152	PIN, STRAIGHT, HEADED	
5315-99-663-5766	PIN, COTTER	
5315-99-721-3521	PIN, STRAIGHT, HEADLESS	STEEL;PHOSPHATED;55.5MM LG;8MM DIA
5315-99-722-6367	PIN, STRAIGHT, HEADED	STEEL;ZINC PLATED;4.7MM DIA;16.8MM LG;FLAT CHAMFER HD
5315-99-722-9333	PIN, COTTER, SPLIT	SPLIT COTTER PIN
5315-99-723-2611	PIN, STRAIGHT, HEADED	STEEL;ZINC COATED;8MM DIA;20MM LG;FLAT CHAMFER HD;2MM DIA HOLE IN SHANK
5315-99-774-4393	PIN, GROOVED, HEADED	
5315-99-781-9338	PIN, GROOVED, HEADED	STEEL;ZINC COATED AND PASSIVATED;FLAT CHAMFER HD;8 MM DIA;14.23 MM LG
5315-99-781-9340	PIVOT PIN	
5315-99-792-0743	PIN, HOLLOW	1 3/8 IN.O/A LG;33/64 IN.OD;21/64 IN.ID
5315-99-792-0797	PIN, GROOVED, HEADED	

NATO stock number	Item name	Item description
5315-99-792-0800	PIN, SPRING	STEEL;CHAMFERED W/THROUGH HOLE;0.6306IN. MAX PIN DIA,0.76IN. MAX PIN LG,1/2IN. MAX ID 10 MM O/A LG;11 MM OD;8.545 MM ID STEEL;PHOSPHATE COATED;1-3/4IN.LG;5/64IN.DIA STEEL;PHOSPHATE COATED;1IN. LG;30 TONS PSI MIN T/S
5315-99-792-0822	PIN, HOLLOW	
5315-99-792-0826	PIN, HOLLOW	
5315-99-792-0833	PIN, HOLLOW	
5315-99-792-0834	DOWEL	
5315-99-796-7513	PIN, STRAIGHT, HEADED	
5315-99-808-4986	PIN, STRAIGHT, HEADLESS	
5315-99-808-7511	PIN, STRAIGHT HEADED	
5315-99-808-8310	PIN, LOCK	
5315-99-823-8751	PIN, STRAIGHT, HEADED	
5315-99-824-6606	PIN, STRAIGHT, HEADED	
5315-99-832-3113	PIN, SPRING	
5315-99-849-9366	PIN, SHOULDER, HEADLESS	
5315-99-850-1611	PIN, STRAIGHT, HEADLESS	
5315-99-870-5420	PIN, COTTER, SPLIT	
5315-99-874-3016	PIN, SPRING	
5315-99-875-7179	PIN, LOCK	
5315-99-942-3567	PIN, GROOVED, HEADLESS	
5320-99-004-0323	RIVET, BLIND	0.187IN NOM;ALUMINIUM ALLOY,BS L58;0.575IN NOM;0.375IN NOM;OVAL 0.187IN NOM;ALUMINIUM ALLOY,BS L58;0.575IN NOM;0.375IN NOM;OVAL RIVET, ALLOY, 4.8 X 9.5 LONG CSK BLIND RIVET 1/8 IN. DIA;ALUMINIUM ALLOY;15/64 IN. LG;1/8 IN. GRIP LG;UNIVERSAL HD;MECHANICALLY EXPANDED,BREAK STEM TYPE STEEL;ZINC PLATED;TENSION PULL SHANK;SMALL PAN HD;3/8 IN. HD DIA;3/16 IN. SHANK DIA;3/32 TO 9/32 IN. GRIP LG STEEL;ZINC PLATED W/CHROMATE TREATMENT;FLUSH (FLAT) CSK HD;11/32 IN. HD DIA;3/16 IN. SHANK DIA;5/32 IN. TO 7/32 IN. GRIP LG
5320-99-113-3918	RIVET, BLIND	
5320-99-120-9002	RIVET, BLIND	
5320-99-120-9002	RIVET, BLIND	
5320-99-120-9002	RIVET, ALLOY, 4.8 X 9.5 LONG CSK	
5320-99-125-7225	RIVET, BLIND	
5320-99-126-6734	RIVET, BLIND	
5320-99-134-2011	RIVET, BLIND	
5320-99-135-4157	RIVET, BLIND	
5320-99-138-0314	IMEX RIVET	
5320-99-138-2857	RIVET, BLIND	
5320-99-138-8823	PIN-RIVET, GROOVED	
5320-99-138-8824	PIN-RIVET, GROOVED	

NATO stock number	Item name	Item description
5320-99-139-3661	PIN-RIVET, GROOVED	
5320-99-156-2364	RIVET, BLIND	
5320-99-229-4215	RIVET	
5320-99-234-1654	RIVET, BLIND	
5320-99-250-0822	RIVET, BLIND	
5320-99-250-8191	RIVET, BLIND	
5320-99-300-0709	RIVET, BLIND	
5320-99-375-3598	RIVET, BLIND	
5320-99-376-2529	RIVET, BLIND	MONOBOLT CSK HD 3/16 STEEL ALUMINIUM ALLOY, STEM STEEL, LENGTH 7.5m, HEAD DIA 5.8 MIN-6.20AX, HEAD HEIGHT 1.05m, SHANK DIA 3.15 MIN-3.27mm MAX
5320-99-396-1266	RIVET, BLIND	
5320-99-436-8373	RIVET, BLIND	
5320-99-444-0042	RIVET, BLIND	
5320-99-490-7832	RIVET, BLIND	
5320-99-507-2202	RIVET, BLIND	
5320-99-578-7864	RIVET, BLIND	
5320-99-581-6699	RIVET, BLIND	BLIND RIVET
5320-99-600-3983	RIVET, SOLID	
5320-99-609-8624	RIVET, BLIND	
5320-99-627-8668	RIVET, BLIND	
5320-99-631-0777	RIVET, BLIND	1/8 IN. DIA; ALUMINIUM ALLOY; 31/64 IN. LG; 5/16 IN. GRIP LG; OVAL HD
5320-99-648-0477	RIVET, BLIND	
5320-99-676-3937	RIVET, BLIND	
5320-99-700-3229	RIVET, BLIND	
5320-99-711-6294	RIVET, BLIND	
5320-99-720-4898	RIVET, BLIND	
5320-99-740-0798	RIVET, PLASTIC	PLASTIC RIVET
5320-99-760-0029	RIVET, BLIND	
5320-99-788-7398	RIVET, BLIND	
5320-99-788-7398	RIVET, BLIND	BLIND RIVET
5320-99-796-0641	RIVET, BLIND	ALUMINIUM ALLOY; 0.965 IN MAX FASTENER LG; 0.080 IN MIN, 0.375 IN MAX LG; RDG C 19 OVAL HEAD
5320-99-796-6492	RIVET, BLIND	
5320-99-845-0181	RIVET, SPLIT	
5320-99-862-3304	RIVET, BLIND	MONOBOLT CSK HD 3/16 ALUMINIUM
5320-99-924-8074	RIVET, BLIND	
5320-99-970-3518	RIVET, BLIND	0.185 IN MIN, 0.191 IN MAX; ALUMINIUM ALLOY, BS L58; 0.450 IN NOM; 0.250 IN NOM; OVAL

NATO stock number	Item name	Item description
5320-99-970-3518	RIVET, BLIND	0.185IN MIN,0.191IN MAX;ALUMINIUM ALLOY,BS L58;0.450IN NOM;0.250IN NOM;OVAL
5325-99-075-8022	GROMMET	PVC;19 MM O/A DIA;9.5 MM ID;12.7 MM GROOVE OD;6.4 MM H;1.6 MM GROOVE WD;2.4 MM FLANGE WD
5325-99-096-3285	GROMMET, PLASTICS	
5325-99-131-1561	GROMMET BLANK, NONMETALLIC	PLASTICS, POLYAMIDE
5325-99-143-8966	INSERT, SCREW THREAD	
5325-99-147-0850	FASTENER, SPRING TENSION, TRIM	GROMMET, RUBBER
5325-99-169-0080	GROMMET, RUBBER	
5325-99-201-5952	FASTENER, SPRING TENSION, TRIM	GROMMET BLANK, NONMETALLIC
5325-99-204-0580	GROMMET BLANK, NONMETALLIC	
5325-99-238-1216	STUD, TURNLOCK FASTENER	RING, RETAINING
5325-99-244-0288	STUD, TURNLOCK FASTENER	
5325-99-244-8282	STUD, TURNBUTTON FASTENER	GROMMET BLANK, NONMETALLIC
5325-99-254-3084	INSERT, SCREW THREAD	
5325-99-270-5429	RING, RETAINING	GROMMET, RUBBER
5325-99-273-7747	GROMMET BLANK, NONMETALLIC	
5325-99-277-6621	GROMMET, RUBBER	SYNTHETIC (NEOPRENE);19 MM O/A DIA,9.52 MM DIA HOLE;12.70 MM OD GROOVE,7.94 MM MAX W; 2.38 MM W GROOVE,2.78 MM W FLANGE
5325-99-297-5717	GROMMET, NONMETALLIC	STEEL;46.00MM O/A LG;13.00MM O/AW;6.00MM O/A H;
5325-99-308-6032	GROMMET, NONMETALLIC	
5325-99-408-2874	GROMMET, PLASTIC	RETAINING RING
5325-99-430-9918	RECEPTACLE, TURNLOCK FASTENER	
5325-99-442-4547	FASTENER, DRIVE	GROMMET BLANK, NON METALLIC
5325-99-535-4419	CLIP, SPRING TENSION	
5325-99-551-9105	GROMMET, NONMETALLIC	NON METALLIC GROMMET
5325-99-554-6848	RECEPTACLE, TURNLOCK FASTENER	
5325-99-573-6265	RING, RETAINING	NON METALLIC GROMMET
5325-99-573-6334	GROMMET BLANK, NONMETALLIC	
5325-99-573-6382	GROMMET, NONMETALLIC	NON METALLIC GROMMET
5325-99-573-6383	GROMMET, NONMETALLIC	
5325-99-573-6453	GROMMET, NONMETALLIC	NON METALLIC GROMMET

NATO stock number	Item name	Item description
5325-99-679-7652	GROMMET BLANK, NONMETALLIC	
5325-99-709-4837	GROMMET, RUBBER	
5325-99-710-9251	GROMMET BLANK, NONMETALLIC	
5325-99-720-4867	GROMMET, NONMETALLIC	
5325-99-721-4422	GROMMET, RUBBER	RUBBER;44.5-51.0MM HOLE DIA;1.5MM WD GROOVE;2.5MM THK FLANGE;33.5MM O/A H;67MM OD;54MM GROOVE OD
5325-99-730-5039	GROMMET, NONMETALLIC	
5325-99-731-9008	GROMMET, NONMETALLIC	
5325-99-741-2059	GROMMET, RUBBER	
5325-99-761-5391	GROMMET, RUBBER	SYNTHETIC RUBBER;5.9MM HOLE DIA;2MM FLANGE THK;12MM O/A H;16.5MM LARGE FLANGE OD;12.6MM GROOVE OD
5325-99-788-7551	FASTENER, DRIVE	LIGHT GREY COLOUR;7.6MM DIA HD,4.2MM DIA SHANK;14MM O/A LG
5325-99-804-8119	GROMMET, RUBBER	SYNTHETIC;1/8 IN. HOLE DIA;1/16 IN. GROOVE WD;1/16 IN. FLANGE THK;3/16 IN. O/A H;3/4 IN. FLANGE OD;1/2 IN. GROOVE OD
5325-99-804-8119	GROMMET, RUBBER	SYNTHETIC;1/8 IN. HOLE DIA;1/16 IN. GROOVE WD;1/16 IN. FLANGE THK;3/16 IN. O/A H;3/4 IN. FLANGE OD;1/2 IN. GROOVE OD
5325-99-808-3203	GROMMET, RUBBER	SYNTHETIC RUBBER;7/32 IN. HOLE DIA;1/ 16 IN. GROOVE WD;5/32 IN. FLANGE THK;3/ 8 IN. H;1-3/8 IN. LARGE FLANGE OD;1 IN. GROOVE OD
5325-99-810-3015	FASTENER	NO DATA AVAILABLE
5325-99-815-8506	GROMMET BLANK, NONMETALLIC	NONMETALLIC BLANK GROMMET
5325-99-815-9851	GROMMET BLANK, NONMETALLIC	POLYTHENE;25.4MM OD GROOVE:1.5MM WD GROOVE:35.7MM OD FLANGE:9.1MM O/ A H
5325-99-828-1011	GROMMET, RUBBER	
5325-99-828-1012	GROMMET, RUBBER	
5325-99-844-9501	GROMMET BLANK, NONMETALLIC	
5325-99-867-8144	STUD, TURNLOCK FASTENER	
5325-99-873-8016	RING, RETAINING	
5325-99-874-0056	GROMMET, NONMETALLIC	
5325-99-879-5105	STUD, TURNLOCK FASTENER	
5325-99-895-1817	GROMMET, RUBBER	RUBBER;1/8IN.ID;1/16IN.GROOVE WD;3/ 32IN.FLANGE THK;1/4IN.H;1IN.FLANGE OD;3/4IN.GROOVE OD;40-50 DUROMETER HARDNESS RATING
5325-99-916-9937	FASTENER, TRIM, RIBBED	

NATO stock number	Item name	Item description
5325-99-949-0416	RING, RETAINING	
5325-99-967-5714	RING, RETAINING	
5325-99-991-2445	RECEPTACLE, POSITIVE LOCK	
5330-99-000-5521	WASHER, KEY	
5330-99-004-1015	SEAL	SEAL
5330-99-016-8704	GASKET	
5330-99-022-5021	RING, SEALING, TOROIDAL	
5330-99-052-0292	GASKET	
5330-99-060-4165	GASKET	
5330-99-063-0249	SEAL, NONMETALLIC STRIP	
5330-99-096-4312	SEAL, PLAIN ENCASED	
5330-99-100-7923	SEAL, PLAIN	
5330-99-108-5074	PACKING, PREFORMED	
5330-99-113-3927	GASKET	
5330-99-125-4644	GASKET	
5330-99-125-9309	GASKET	GASKET
5330-99-126-0575	GASKET	FIBRE;10 MM HOLE DIA;1 MMCROSS-SECT THK;BLACK
5330-99-126-3016	GASKET	
5330-99-126-3342	GASKET	
5330-99-126-5074	GASKET	
5330-99-147-2779	GASKET	
5330-99-149-8373	RING, SEALING, TOROIDAL	
5330-99-173-0311	GASKET	
5330-99-203-7793	GASKET	
5330-99-203-8377	GASKET	
5330-99-219-3194	SEAL, NONMETALLIC SPECIAL SHAPED SECTION	
5330-99-244-7830	GASKET	
5330-99-257-9890	GASKET	
5330-99-257-9997	SEAL	
5330-99-262-7090	GASKET	
5330-99-301-6524	GASKET	
5330-99-301-6681	GASKET	
5330-99-301-6736	GASKET	
5330-99-314-5872	GASKET	
5330-99-348-2153	GASKET	
5330-99-375-3685	SEAL, RUBBER SPECIAL SHAPED	
5330-99-377-5153	GASKET	
5330-99-385-8117	SEAL	
5330-99-391-0683	GASKET	

NATO stock number	Item name	Item description
5330-99-392-9448	GASKET	STEEL,BS 1449,PART 2 304S12;11.00 MM NOM HOLE DIA;60.00MM NOM APETURE DIA;3 BOLT HOLES;0.25MM NOM CROSS SECT THK;
5330-99-401-2302	PLASTIC SHEET	
5330-99-404-9078	GASKET	
5330-99-414-6569	CAP-PLUG, PROTECTIVE, DUST AND MOISTURE SEAL	
5330-99-417-8403	SEAL, NONMETALLIC SPECIAL SHAPED SECTION	
5330-99-427-7905	SEAL, NONMETALLIC STRIP	
5330-99-428-5072	GASKET	
5330-99-430-9523	RUBBER STRIP	
5330-99-435-6695	SEAL, NONMETALLIC SPECIAL SHAPED SECTION	
5330-99-439-7214	GASKET	
5330-99-446-3538	SEAL, PLAIN, ENCASED	
5330-99-488-6082	SEAL, NONMETALLIC STRIP	
5330-99-500-5064	SEAL, NONMETALLIC SPECIAL SHAPED SECTION	
5330-99-500-5065	SEAL, NONMETALLIC SPECIAL SHAPED SECTION	
5330-99-500-6058	GASKET	
5330-99-513-7497	RING, SEALING, TOROIDAL	
5330-99-517-2863	GASKET	
5330-99-517-2878	GASKET	
5330-99-517-2891	SEAL, PLAIN ENCASED	
5330-99-517-2899	GASKET	
5330-99-522-0987	SEAL, PLAIN ENCASED	
5330-99-522-1039	SEAL ASSEMBLY, OIL	
5330-99-535-6620	GASKET	
5330-99-535-7208	RUBBER STRIP	
5330-99-537-6797	RING, SEALING, TOROIDAL	
5330-99-538-7773	RING, SEALING, TOROIDAL	
5330-99-547-0869	RING, SEALING, TOROIDAL	
5330-99-547-5184	SEAL	
5330-99-551-1866	GASKET	
5330-99-562-4301	GASKET	
5330-99-563-5893	GASKET	
5330-99-568-5799	GASKET	
5330-99-573-6361	GASKET	GASKET
5330-99-573-6362	GASKET	GASKET
5330-99-573-6409	GASKET	GASKET
5330-99-573-6429	GASKET	GASKET

NATO stock number	Item name	Item description
5330-99-573-6448	GASKET	GASKET
5330-99-581-0562	GASKET	
5330-99-585-8265	SEAL, NONMETALLIC SPECIAL SHAPED SECTION	
5330-99-591-3167	GASKET	
5330-99-593-2688	GASKET AND SEAL SET	
5330-99-598-5820	GASKET	ASBESTOS FREE;SIDE COVER APPLICATION
5330-99-606-0187	GASKET AND PREFORMED PACKING SET	STEEL;FLAT INTERNAL TEETH;5/16 NOM BOLT SIZE,19/32IN OD;0.030IN THK
5330-99-610-3872	SEAL	
5330-99-611-5317	GASKET	
5330-99-611-5335	SEAL, NONMETALLIC STRIP	
5330-99-625-1886	GASKET	NITRILE RUBBER;RD;2-19/32 IN.OD;2 IN.ID;1/8 IN.THK HOLES 4.50 MM DIA CSK TO 7 MM DIA;18 MM O/A H
5330-99-660-7754	SEAL, RUBBER	SYNTHETIC RUBBER;882 MM LG;50.7 MM WD;16 MM H;70-85 SHORE A HARDNESS;TAIL DOOR-FLOOR
5330-99-660-7754	SEAL, NONMETALLIC SPECIAL SHAPED SECTION	SYNTHETIC RUBBER;882 MM LG;50.7 MM WD;16 MM H;70-85 SHORE A HARDNESS;TAIL DOOR-FLOOR
5330-99-663-6053	SEAL, PLAIN	
5330-99-663-6056	SEAL, PLAIN ENCASED	
5330-99-663-7273	GASKET	GASKET TOE PANEL
5330-99-664-9679	RING, SEALING, TOROIDAL	
5330-99-682-6374	GASKET AND SEAL SET	
5330-99-700-8203	RING SYNCHRO MIDDLE	
5330-99-702-1418	GASKET	
5330-99-702-1710	GASKET	
5330-99-702-2607	RUBBER STRIP	
5330-99-707-2537	SEAL, NONMETALLIC STRIP	
5330-99-709-0778	SEAL	
5330-99-709-4820	SEAL, PLAIN	
5330-99-713-6164	RING, SEALING, TOROIDAL	
5330-99-713-6165	RING, SEALING, TOROIDAL	
5330-99-721-4414	GASKET	RUBBER;3MM CROSS-SECT THK;IRREGULAR SHAPED APERTURE 192MM LG BY 119MM APPROX W & 9 HOLES 10MM DIA
5330-99-721-5609	SEAL, SPECIAL SHAPED SECTION	RUBBER,SYNTHETIC;BLACK;WITH THREE 10 MM W CUTOUTS AND TWO 10 MM DIA MTG HOLES;870 MM O/A LG
5330-99-727-8334	SEAL, PLAIN ENCASED	
5330-99-732-0468	SEAL, PLAIN	

NATO stock number	Item name	Item description
5330-99-740-0894	SEAL, RUBBER SPECIAL SHAPED SECTION	1459MM O/A LG;458MM O/A WD
5330-99-740-6512	GASKET	FIBRE, NON-ASBESTOS; 0.6MM MAX CROSS-SECTIONAL THK; RED/BLACK IDENTIFIER
5330-99-742-2423	SEAL	LOCK TO DOOR
5330-99-742-2433	RUBBER STRIP	
5330-99-742-2434	RUBBER STRIP	
5330-99-745-6172	SEAL, PLAIN	PIL SEAL GEARBOX
5330-99-749-5532	RING, SEALING, TOROIDAL	NITRILE RUBBER; 66 DEG BS; 3/32 IN. CROSS-SECT H; 1-1/8 IN. ID
5330-99-765-5332	SEAL ASSEMBLY	
5330-99-769-9767	FELT, MECHANICAL, PREFORMED	
5330-99-779-5234	GASKET	
5330-99-781-9385	RING, SEALING, TOROIDAL	
5330-99-788-8258	SEAL	FOR HEATER BOX TO DASH
5330-99-790-2927	GASKET	
5330-99-792-0781	SEAL, PLAIN	SEAL
5330-99-792-0835	GASKET, MAGNETIC PLUG	
5330-99-792-0870	RING, SEALING, TOROIDAL	SYNTHETIC RUBBER; 76 DEG BS; 1.60 MM CROSS-SECT H; 9.10 MM ID
5330-99-792-0896	RING, SEALING, TOROIDAL	SYNTHETIC RUBBER; 77-82 DEG BS; 2.40 CROSS-SECT H; 9.60 MM ID
5330-99-792-0902	FELT, MECHANICAL, PREFORMED	
5330-99-792-0912	RING, SEALING, TOROIDAL	SYNTHETIC RUBBER; 76 DEG BS; 2.40 MM CROSS-SECT H; 19.60 MM ID
5330-99-794-0116	SEAL, NONMETALLIC SPECIAL SHAPED SECTION	NONMETALLIC SPECIAL SHAPED SECTION SEAL
5330-99-797-7028	SEAL, PLAIN	RUBBER/STEEL; 118MM ID; 153.92MM HOUSING DIA; 9.50MM W
5330-99-802-2684	GASKET	COPPER; RD; 7/16 IN. OD; 1/4 IN. ID; PLAIN OR CLEARANCE TYPE AND CROSS SECTIONAL SKETCH CANNOT BE CONVERTED
5330-99-803-9431	SEAL, PLAIN ENCASED	
5330-99-805-4367	RUBBER STRIP	
5330-99-808-6985	RING, SEALING, TOROIDAL	
5330-99-808-7294	GASKET AND SEAL SET	
5330-99-808-7654	GASKET	
5330-99-809-0906	SEAL, PLAIN	
5330-99-823-8016	RETAINER, PACKING	
5330-99-824-8467	GASKET	
5330-99-825-2742	GASKET, HUB DRIVING SHAFT	FIBRE; RD SHAPE; 3-3/16 IN. ID; 4-15/32 IN. OD; 0.006 IN. THK; 5 HOLES

NATO stock number	Item name	Item description
5330-99-825-2742	GASKET, HUB DRIVING SHAFT	FIBRE;RD SHAPE;3-3/16IN.ID;4-15/32IN.OD;0.006IN.THK;5 HOLES
5330-99-829-2705	GASKET	RUBBER;RD SHAPE W/RD APERTURE;88.1 MM OD;80 MM ID;3MM CROSS-SECT THK;FILTER HD GROOVE
5330-99-829-4960	GASKET	GASKET
5330-99-829-9860	SEAL, PLAIN	RUBBER ELEMENT;STEEL STRENGTHENING;7MM SEAL WD;28MM ID;47MM HOUSING BORE DIA
5330-99-832-3112	GASKET	
5330-99-832-3173	GASKET	
5330-99-832-3386	RING, SEALING, TOROIDAL	
5330-99-844-9826	GASKET	COPPER;RD;47/64 IN. OD;37/64 IN. ID
5330-99-849-9651	GASKET	RUBBER;3/64IN.CROSS-SECT THK
5330-99-850-0226	GASKET	
5330-99-850-0344	GASKET	
5330-99-864-6273	PARTS KIT, SEAL REPLACEMENT, MECHANICAL EQUIPMENT	
5330-99-864-6839	GASKET	
5330-99-911-1450	SEAL, PLAIN, ENCASED	
5330-99-916-9396	GASKET	
5330-99-920-9281	GASKET	
5330-99-940-5914	GASKET	
5330-99-943-0008	RING, SEALING, TOROIDAL	
5330-99-957-4772	SEAL, BRUSH TYPE	
5330-99-957-4779	GASKET	
5330-99-968-1877	SEAL, PLAIN	
5330-99-968-1992	SEAL, NONMETALLIC SPECIAL SHAPED SECTION	
5330-99-973-1830	RUBBER STRIP	
5330-99-983-0629	RING, SEALING, TOROIDAL	
5330-99-984-7545	GASKET	
5330-99-990-0053	GASKET	
5330-99-996-0513	SEAL, NONMETALLIC SPECIAL SHAPED SECTION	
5331-99-000-0126	O-RING	
5331-99-332-6002	O-RING	
5331-99-471-1437	O-RING	
5331-99-494-1597	O-RING	
5331-99-549-9022	O-RING	
5331-99-551-1077	O-RING	
5331-99-703-0524	O-RING	
5331-99-728-4188	O-RING	

NATO stock number	Item name	Item description
5331-99-736-4041	O-RING	RUBBER;73 DEG BS OR IRHD;5/64IN.CROSS SECT H;55/64IN.ID
5331-99-795-4001	O-RING	
5331-99-810-5080	RING, SEALING, TOROIDAL	
5331-99-839-0021	O-RING	ZINC ALLOY;CHROMIUM;23MM HEAD DIA;120MM LG;35MM HANDLE H;8MM WD
5331-99-986-6395	O-RING	
5340-12-151-0536	HANDLE, DOOR	
5340-12-190-9382	STRAP, RETAINING	CREMONE BOLT RETAINING STRAP
5340-12-344-2561	BOLT, CREMONE	
5340-12-344-2562	STRAP, RETAINING	CREMONE BOLT RETAINING STRAP
5340-15-147-6956	HINGE, STRAP	
5340-99-000-7162	CLIP, SPRING TENSION	CREMONE BOLT RETAINING STRAP
5340-99-001-6972	BRACKET, MOUNTING	
5340-99-004-1341	BRACKET, DOUBLE ANGLE	CREMONE BOLT RETAINING STRAP
5340-99-005-0665	CLIP, SPRING TENSION	
5340-99-008-1086	STRAP, WEBBING	CREMONE BOLT RETAINING STRAP
5340-99-010-0738	BRACKET, DOUBLE ANGLE	
5340-99-016-1224	SEAT, HELICAL COMPRESSION SPRING	CREMONE BOLT RETAINING STRAP
5340-99-024-7015	BRACKET, MOUNTING	
5340-99-027-3059	BRACKET, ANGLE	CREMONE BOLT RETAINING STRAP
5340-99-028-4949	BRACKET, ANGLE	
5340-99-051-9415	CLAMP, LOOP	CREMONE BOLT RETAINING STRAP
5340-99-052-0086	CLAMP, LOOP	
5340-99-052-0101	CAP, FILLER OPENING	CREMONE BOLT RETAINING STRAP
5340-99-052-0757	CLAMP, LOOP	
5340-99-052-1319	CLIP, SPRING TENSION	CLIP,SPRING ROLLER TYPE
5340-99-056-3750	CLAMP, LOOP	
5340-99-056-3802	BRACKET, MOUNTING	CLIP,SPRING ROLLER TYPE
5340-99-060-4166	BRACKET, ANGLE	
5340-99-062-2057	BRACKET, ANGLE	CLIP,SPRING ROLLER TYPE
5340-99-075-7837	CLIP, SPRING TENSION	
5340-99-075-8018	BRACKET, DOUBLE ANGLE	CLIP,SPRING ROLLER TYPE
5340-99-083-3460	CAP, FILLER OPENING	
5340-99-083-7025	STRAP, WEBBING	CLIP,SPRING ROLLER TYPE
5340-99-084-5000	PLATE, MOUNTING	
5340-99-087-1556	CLIP, SPRING TENSION	CLIP,SPRING ROLLER TYPE
5340-99-108-5071	BRACKET, MOUNTING	
		STEEL;PAINTED;ANGLE;25.5 MM LG 1ST LEG;52.8 MM LG 2NDLEG;90 DEG ANGLE;2 MM THK 1ST LEG;2 MM THK 2ND LEG;32.5 MM WD 1ST LEG;125.2 MM WD 2ND LEG;W/ 1 HOLE 25.5MM DIA & 2 HOLES10.3 MM DIA IN 2ND LEG

NATO stock number	Item name	Item description
5340-99-112-6909	STRAP, LINE SUPPORTING	
5340-99-125-4615	CLAMP, LOOP	
5340-99-125-4650	BRACKET, ANGLE	
5340-99-126-3436	CLAMP, LOOP	
5340-99-126-4156	CLAMP, LOOP	
5340-99-126-4202	DOOR, ACCESS	
5340-99-126-4203	DOOR, ACCESS	
5340-99-126-4205	BRACKET, MOUNTING	
5340-99-126-4216	BUMPER STRIP, RUBBER	
5340-99-127-2457	BRACKET, MOUNTING	
5340-99-131-1510	CLIP, SPRING TENSION	
5340-99-136-0497	CATCH, TOOLBOX	MILD STEEL BODY AND LOCKING LEVER;C/ W RUBBER WASHER 1/8IN.THK
5340-99-136-3460	STRAP, RETAINING	
5340-99-138-0387	ROLLED, WASHER	PLASTICS,NYLON;RD;RD HOLE;1/4 IN.NOM BOLT SIZE;3/8 IN.OD;1/8 IN. O/A H
5340-99-138-0422	SHIELD, EXPANSION	NYLON:FOR NO. 8 OR NO. 10 DRIVE SCREW
5340-99-138-3174	STRAP, WEBBING	
5340-99-147-0727	COVER, ACCESS	ALUMINIUM;PAINTED;IRREGULAR SHAPE;280.00MM LG;177.00MM W;99.50MM H; L/H
5340-99-147-2948	BRACKET, MOUNTING	
5340-99-147-3298	VENT GRILL	
5340-99-147-6494	VELCRO STOWAGE STRAP	
5340-99-148-1284	STRAP WEBBING	
5340-99-151-2819	BRACKET, MOUNTING	
5340-99-152-1123	MOUNTING BAND ASSY	
5340-99-156-3637	BRACKET, MOUNTING, BODY	
5340-99-160-4328	CLAMP, RIM CLENCHING	
5340-99-170-5055	PLATE, MOUNTING	
5340-99-173-0521	PLATE, WEAR	
5340-99-174-5542	STRAP, AMMUNITION, REAR H83	
5340-99-175-1284	BRACKET, ANGLE	
5340-99-194-1639	CLAMP, LOOP	
5340-99-195-5122	STRAP, LINE SUPPORTING	
5340-99-196-5460	BRACKET, ANGLE	
5340-99-209-9070	CLIP, SPRING TENSION	SPRING STEEL;ZINC PLATED AND PASSIVATED;O/A DIM FORMED SHAPE;17MM LG;14MM W;4MM THK;8MM NOM SHAFT SIZE
5340-99-212-1592	STRAP, WEBBING	
5340-99-212-9310	LH SUPPORT BRACKET	

NATO stock number	Item name	Item description
5340-99-215-6340	LEAF, STRAP HINGE	
5340-99-215-6357	BRACKET, MOUNTING	
5340-99-215-6358	BRACKET, MOUNTING	
5340-99-215-6422	CLIP, SWIVEL ASSEMBLY	
5340-99-215-6483	BRACKET, VEHICULAR COMPONENTS	
5340-99-215-7394	CAP, PROTECTIVE, DUST AND MOISTURE SEAL	
5340-99-215-7409	PLATE, MOUNTING	
5340-99-215-7410	BRACKET, MOUNTING	
5340-99-215-7477	HANDLE, BOW	
5340-99-215-7478	DUMMY TERMINAL	
5340-99-215-7481	BUMPER, NONMETALLIC	
5340-99-215-8630	BRACKET, MOUNTING	PIN HINGE
5340-99-215-9081	BRACKET, MOUNTING	
5340-99-223-6420	BRACKET, MOUNTING	
5340-99-225-6162	BRACKET, MOUNTING	
5340-99-234-3822	MOUNT, RESILIENT	LOWER FITTING FOR SECURING REAR RADIATOR (HEATER) UNIT
5340-99-234-4399	FASTENER, CYLINDER, SPRING LOADED	
5340-99-234-4570	PLATE, STAPLE	
5340-99-241-5580	CLIP, SPRING TENSION	
5340-99-244-7878	CLIP, SPRING TENSION	
5340-99-244-8008	STRAP, WEBBING	
5340-99-244-8281	STRAP, WEBBING	
5340-99-250-0823	BUMPER, RUBBER	
5340-99-254-7492	PLUG, PROTECTIVE, DUST AND MOISTURE SEAL	TAPERED SHANK 53.5MM MAX DIA W/ SINGLE GROOVE;60.0MM MAX FLANGE DIA;19.0MM MAX LG BLACK
5340-99-254-7508	BRACKET, DOUBLE ANGLE	
5340-99-254-7509	BRACKET, DOUBLE ANGLE	
5340-99-254-7588	BRACKET, CABLE SUPPORT	
5340-99-254-7589	BRACKET, ANGLE	
5340-99-254-7590	CLIP, SPRING TENSION	NYLON;DOUBLE GRIP TO SUIT 12.7;MM DIA CABLE AND 8MM DIA HOLE;
5340-99-254-7591	CLIP, SPRING TENSION	PLASTIC(ACETAL);SINGLE 7.5MM;MAX DIAGRIP;MTG LUG TO SUIT 6;4MM MAX DIA HOLE;
5340-99-254-7792	PLUNGER, CHANGE SPEED LEVER	
5340-99-257-9909	SEAT	
5340-99-258-0182	STRAP, WEBBING	
5340-99-258-0498	HINGE, BUTT	
5340-99-258-0513	CATCH	

NATO stock number	Item name	Item description	
5340-99-258-0515	COVER, ACCESS	STEEL;41.00MM O/A LG;15.00MM W;12.50MMO/A H;	
5340-99-262-9436	BRACKET, ANGLE		
5340-99-264-0075	BUMPER, NONMETALLIC		
5340-99-279-8118	COVER, ACCESS		
5340-99-299-0077	BRACKET, MOUNTING		
5340-99-301-5892	CLIP, SPRING TENSION		
5340-99-301-6795	BRACKET, ANGLE		
5340-99-301-7190	BRACKET, ANGLE		
5340-99-301-7192	STRAP, WEBBING		
5340-99-301-7294	BRACKET, ANGLE		
5340-99-301-7342	BRACKET, ANGLE		
5340-99-301-8368	COVER, ACCESS		
5340-99-301-8393	BOLT, BARREL		
5340-99-301-8394	CATCH		
5340-99-301-8395	BUMPER, NONMETALLIC		
5340-99-301-9654	BRACKET, MOUNTING		ANGLE STOP
5340-99-302-2282	STRAP, RETAINING		
5340-99-303-0467	BUTTON, PLUG		
5340-99-306-2426	BRACKET, ANGLE		
5340-99-311-3394	BRACKET, MOUNTING		
5340-99-314-5986	CLIP, SPRING TENSION		
5340-99-318-2000	STOP, STRETCHER		
5340-99-320-1104	BRACKET, MOUNTING		
5340-99-337-1072	BRACKET, MOUNTING		
5340-99-337-1087	HANDLE		
5340-99-343-1243	STUD, FRICTION CATCH		
5340-99-346-4090	INSERT		
5340-99-347-5025	STRAP, WEBBING	STRAP, WEBBING	
5340-99-347-5041	BRACKET, ANGLE		
5340-99-356-4592	MOUNT, RESILIENT		
5340-99-357-7725	BRACKET, MOUNTING		
5340-99-360-4111	CLIP, SPRING TENSION	STEEL; NYLON DIPPED;0.56IN LG;0.56INWIDTH;1.78IN THK;0.56IN GRIP DIA;	
5340-99-360-4611	CLEAT, ROPE		
5340-99-363-2417	BRACKET, ANGLE		
5340-99-371-0624	CLIP, SPRING TENSION	STEEL;CORROSION RESISTANCE TREATMENT;32.15MM LG;14MM WD;U/O RADIATOR COWL EDGE;0.6MM MATERIAL THK;30.9MM APPROX WD	
5340-99-372-4325	MOUNT, RESILIENT		
5340-99-373-9795	BRACKET, ANGLE		
5340-99-380-6455	STRAP, LINE SUPPORTING		

NATO stock number	Item name	Item description
5340-99-391-0890	BRACKET, MOUNTING	
5340-99-391-0891	CLAMP, LOOP	
5340-99-392-9501	MOUNT, RESILIENT	
5340-99-398-7160	BRACKET, DOUBLE ANGLE	
5340-99-401-2293	BRACKET, DOUBLE ANGLE	
5340-99-417-7076	BRACKET, ANGLE	
5340-99-418-0916	BRACKET, ANGLE	BRACKET
5340-99-418-0916	BRACKET, SUPPORT, RELAY BOX TO BULKHEAD	BRACKET
5340-99-420-4946	BRACKET, MOUNTING	STEEL;140 MM LG;92.1 MM APPROX WD;3 MM MATL THK;W/4 HOLES AND 2 WELD NUTS
5340-99-428-8071	BUMPER, NONMETALLIC	
5340-99-430-0117	CLASP, STRAP	
5340-99-430-5202	PLATE, MOUNTING	
5340-99-430-9420	STRAP, RETAINING	
5340-99-433-2636	RH SUPPORT BRACKET	
5340-99-434-2482	CLAMP, LOOP	
5340-99-437-3072	CLAMP, LOOP	
5340-99-439-2212	CLIP, SPRING TENSION	
5340-99-445-2023	BRACKET, ANGLE	
5340-99-453-8082	BRACKET, MOUNTING	
5340-99-454-4922	STOP, STRETCHER	
5340-99-457-5175	PLATE, RETAINING	
5340-99-460-9791	PLATE, MOUNTING	HEX SHAPE;STEEL;146MM LG,126MM WD,2MM H;57.7MM ID,W/VARIOUS DIA PLAIN HOLES
5340-99-467-9242	STRAP, WEBBING	WEBBING STRAP
5340-99-476-5189	BRACKET, MOUNTING	
5340-99-476-5325	STRAP, AMMUNITION, REAR H84	
5340-99-485-2858	BRACKET, MOUNTING	
5340-99-488-6566	MOUNT, SA80	
5340-99-495-4527	CATCH, FRICTION	SOFT RUBBER;FEMALE HALF;1.38IN.LG;1.57IN.DIA;BLUE
5340-99-499-7535	BRACKET, ANGLE	
5340-99-500-5086	PLATE, MENDING	
5340-99-500-5166	CLIP, SPRING TENSION	
5340-99-501-1625	BRACKET, MOUNTING	
5340-99-510-5916	CHASSIS BRACKET, ANTI-ROLL BAR	
5340-99-512-1250	BRACKET, MOUNTING	BRACKET
5340-99-517-3062	STRIKE, CATCH	
5340-99-517-3500	COVER, ACCESS	

NATO stock number	Item name	Item description
5340-99-517-3528	STRAP, WEBBING	
5340-99-535-6710	BRACKET, MOUNTING	
5340-99-535-6959	BRACKET, MOUNTING	
5340-99-535-7187	BRACKET, MOUNTING	
5340-99-547-5103	CLIP, SPRING TENSION	
5340-99-549-0708	PLATE, MOUNTING	
5340-99-549-1719	BRACKET, DOUBLE ANGLE	
5340-99-549-1968	CAP, PROTECTIVE, DUST AND MOISTURE SEAL	
5340-99-549-3047	STRAP	
5340-99-550-1718	BRACKET, MOUNTING	
5340-99-551-1793	PLATE, MOUNTING, GROMMET	
5340-99-562-2725	CLIP, RETAINING	RETAINING CLIP
5340-99-562-3445	BRACKET, ANGLE	STEEL;ENAMEL,PAINTED;ANGLE;30 MM LG1ST LEG;35 MM LG 2ND LEG;90 DEGANGLE;1.6 MM THK 1ST LEG;1.6 MM THK2ND LEG;266 MM WD 1ST LEG;266 MM WD2ND LEG;
5340-99-562-4305	STRAP, WEBBING	
5340-99-562-4417	BRACKET, MOUNTING	
5340-99-567-1087	INSERTS, LEATHER	
5340-99-573-1859	CONNECTOR, ROD END	
5340-99-573-1938	BRACKET, MOUNTING	
5340-99-573-6114	STRAP, LINE SUPPORTING	SELF CLINCHING;135MM STRAP LG;4.6MMSTRAP WD;1.2MM STRAP THK;18.3MMBUCKLE O/A WD
5340-99-573-6114	STRAP, LINE SUPPORTING	
5340-99-573-6224	BRACKET, MOUNTING	MOUNTING BRACKET
5340-99-573-6227	BRACKET, MOUNTING	MOUNTING BRACKET
5340-99-573-6232	BRACKET, MOUNTING	MTG BRACKET
5340-99-573-6233	BRACKET, MOUNTING	MTG BRACKET
5340-99-573-6234	BRACKET, MOUNTING	MTG BRACKET
5340-99-573-6248	DOOR, ACCESS	ACCESS DOOR
5340-99-573-6253	BRACKET, MOUNTING	MTG BRACKET
5340-99-573-6254	BRACKET, MOUNTING	MTG BRACKET
5340-99-573-6260	BRACKET, MOUNTING	MTG BRACKET
5340-99-573-6277	BRACKET, MOUNTING	MTG BRACKET
5340-99-573-6300	COVER, ACCESS	COVER,ACCESS
5340-99-573-6317	COVER, ACCESS	COVER, ACCESS
5340-99-573-6327	CAP, PROTECTIVE, DUST AND MOISTURE SEAL	CAP, PROTECTIVE, DUST AND MOISTURESEAL; PART NUMBER RECOGN
5340-99-573-6328	CAP, PROTECTIVE, DUST AND MOISTURE SEAL	CAP, PROTECTIVE, DUST AND MOISTURESEAL
5340-99-573-6329	COVER, ACCESS	COVER, ACCESS

NATO stock number	Item name	Item description
5340-99-573-6330	CLIP, RETAINING	RETAINING CLIP
5340-99-573-6339	BRACKET, MOUNTING	MOUNTING BRACKET
5340-99-573-6340	BRACKET, MOUNTING	MOUNTING BRACKET
5340-99-573-6341	BRACKET, MOUNTING	MOUNTING BRACKET
5340-99-573-6342	BRACKET, MOUNTING	MOUNTING BRACKET
5340-99-573-6343	BRACKET, MOUNTING	MOUNTING BRACKET
5340-99-573-6344	BRACKET, MOUNTING	MOUNTING BRACKET
5340-99-573-6360	COVER, ACCESS	COVER, ACCESS
5340-99-573-6384	CLAMP, LOOP	CLAMP, LOOP
5340-99-573-6386	CLAMP, LOOP	CLAMP, LOOP
5340-99-573-6387	CLAMP, LOOP	CLAMP, LOOP
5340-99-573-6388	CLAMP, LOOP	LOOP CLAMP
5340-99-573-6422	PLATE	PLATE
5340-99-573-6437	CLIP	CLIP
5340-99-573-6440	CLIP	CLIP
5340-99-573-6445	CAP, PROTECTIVE, DUST AND MOISTURE SEAL	DUST COVER, CAP
5340-99-573-6447	COVER, ACCESS	ACCESS COVER
5340-99-573-6449	BRACKET, MOUNTING	MOUNTING BRACKET
5340-99-573-6450	BRACKET, MOUNTING	MOUNTING BRACKET
5340-99-573-6451	BRACKET, MOUNTING	MOUNTING BRACKET
5340-99-573-6486	PLUG, VENT	VENT PLUG
5340-99-573-6538	CLAMP, LOOP	LOOP CLAMP
5340-99-573-6552	CLAMP, LOOP	LOOP CLAMP
5340-99-574-1308	PLATE, MOUNTING	
5340-99-577-3908	WHEEL, SOLID, NONMETALLIC	
5340-99-583-0757	COVER, ACCESS	
5340-99-588-2014	CLIP, SPRING TENSION	PLASTICS;TO ACCOMMODATE 26MM DIA PIPE;PRESS-FIT MTG(6.52MM DIA HOLE);41.50MM H ABOVE MTG SURFACE;W/RETAINER CLOSED;12MM RETAINER WD
5340-99-591-3292	CLAMP, LOOP	LOOP CLAMP
5340-99-591-3526	CLAMP, LOOP	
5340-99-591-3534	PLATE, MOUNTING	
5340-99-599-0128	BRACKET, MOUNTING	
5340-99-599-0136	STRAP, LINE SUPPORTING	
5340-99-601-7894	BRACKET, LIGHT, TRUCK	
5340-99-603-2559	PLATE, MOUNTING	
5340-99-611-3340	BRACKET, MOUNTING	
5340-99-611-5333	BRACKET, DOUBLE ANGLE	
5340-99-616-7769	BRACKET, MOUNTING	
5340-99-623-6955	CLAMP, LOOP	

NATO stock number	Item name	Item description
5340-99-623-9011 5340-99-623-9064 5340-99-624-8072	CLIP, SPRING TENSION BRACKET, MOUNTING FASTENER, FRICTION	CHROMIUM PLATED:80 MM DIA TURNING CIRCLE OF CATCH:MOUNTING PLATE 34 MM LG BY 24 MM WD BY 3 MM THK W/4 HOLES 4.50 MM DIA CSK TO 7 MM DIA:18 MM O/A H
5340-99-627-6994 5340-99-641-7791 5340-99-641-7793 5340-99-641-7823 5340-99-647-9936 5340-99-655-2993	BRACKET, ANGLE BRACKET, MOUNTING PACKER CLIP, SPRING TENSION BRACKET, MOUNTING CLAMP, LOOP	
5340-99-660-1880	SEAT, HELICAL COMPRESSION SPRING	STEEL;ZINC PLATED;13/32 IN.DIA FIXING HOLE;RD HOLE AND SLOT;5/16 IN.ID LOOP
5340-99-663-3705	CLAMP, LOOP	STEEL;BLACK,ENAMELED;17.8 MM H;152.4 MM 1ST STEP DIA;117.5 MM END DIA;W/2 HOLES 11 MM MAX DIA
5340-99-663-4897	BRACKET, MOUNTING	LOOP CLAMP
5340-99-663-4922	BRACKET, ANGLE	
5340-99-663-4946	PAD, CUSHIONING	
5340-99-663-5008	CLIP, SPRING TENSION	
5340-99-663-6042	PLATE, MOUNTING	
5340-99-663-6052	CLAMP, LOOP	
5340-99-663-6097	STRAP, WEBBING	
5340-99-194-9235	HANDLE, BOW	
5340-99-664-9696	BRACKET, MOUNTING	
5340-99-665-4483	BRACKET, MOUNTING	
5340-99-670-4578	BRACKET, MOUNTING	
5340-99-679-7651	PANEL, BLANK	
5340-99-684-3720	PLATE, MOUNTING	
5340-99-688-1252	CLIP, SPRING TENSION	
5340-99-702-1420	CLIP, SPRING TENSION	
5340-99-702-1429	CLIP, SPRING TENSION	
5340-99-702-1700	COVER, ACCESS	
5340-99-702-1810	BRACKET, ANGLE	
5340-99-702-2551	BOLT, LOCK	
5340-99-702-2560	BRACKET, MOUNTING	
5340-99-705-6005	PLATE, MOUNTING	
5340-99-709-0706	BRACKET, MOUNTING	
5340-99-709-0756	COVER, ACCESS	
5340-99-709-0899	BRACKET, STIFFENER	
5340-99-720-8152	LEVER FAN CONTROL - RHD	
5340-99-720-8152	LEVER FAN CONTROL - LHD	

NATO stock number	Item name	Item description
5340-99-721-3483	SEAT, HELICAL COMPRESSION SPRING	STEEL;19.2MM H;170MM DIA 1ST STEP;134MM DIA END;2 HOLES IN BASE 11MM MAX DIA
5340-99-721-3484	RETAINER, SPRING	STEEL;175MM LG;25.5MM WD;3.25MM THK;2 HOLES 11MM NOM DIA
5340-99-721-3517	STRAP, RETAINING	STEEL;W/2 WELDED NUTS M6 THD
5340-99-721-3546	GRIP, HANDBRAKE LEVER	PLASTICS,PVC;BLACK;FINGER NOTCHED GRIP;132MM O/A LG
5340-99-721-3573	LOCKING PLATE, NUT ANDBOLT	BOLT STEEL;ZINC PLATED;1MM THK MATL;2 HOLES 11MM DIA;102MM O/A LG;30MM NOM O/A WD
5340-99-721-4458	CATCH, CLAMPING	STEEL,ZINC PLATED,72MM O/A LG,20.5MM O/A WD
5340-99-722-8369	PLATE, MOUNTING	
5340-99-724-8192	CABLE GROMMET	
5340-99-728-1611	STRAP, LINE SUPPORTING	NYLON , 9.50MM O/A H , 14.00MM O/A W , 770.00MM O/A LG ,BLACK
5340-99-728-8364	PLATE, MOUNTING	
5340-99-729-6014	BRACKET, ANGLE	
5340-99-729-9842	CLIP, SPRING TENSION	PLASTICS;26 MM O/A LG;26 MM W;14 MM H;W/2 PRONGS 18 MM W AND 9 MM DIA HOLE
5340-99-730-3446	MOUNT, RESILIENT	SPLIT;W/18.5 MM DIA HOLE
5340-99-730-8021	PLATE, MOUNTING	
5340-99-730-9620	CLIP, PIPE	PLASTICS;6 MM DIA;8 MM WD;11 MM H;9 MM LG
5340-99-735-0879	BRACKET, MOUNTING	
5340-99-737-2991	STAPLE, STRAP	APPROX U SHAPE;LEGS THD 6MM BY 1MM PITCH;C/W 2 WELDED WASHERS;ZINC PLATED
5340-99-737-3367	BRACKET, ANGLE	STEEL;ZINC COATED;ANGLE;24MM LG 1ST LEG;40MM LG 2ND LEG;89.5 & 90.5 DEG 1ST LEG ANGLE;4MM THK 1ST LEG;4MM THK 2ND LEG;44MM WD 1ST LEG;4MM WD 2ND LEG
5340-99-737-3368	BRACKET, ANGLE	STEEL;ZINC COATED;ANGLE;24MM LG 1ST LEG;40MM LG 2ND LEG;89.5 & 90.5 DEG 1ST LEG ANGLE;4MM THK 1ST LEG;4MM THK 2ND LEG;44MM WD 1ST LEG;4MM WD 2ND LEG
5340-99-737-3397	SCREW, LOCKING	STEEL;ZINC PLATED;M8 THD;KNURLED HD;46 MM O/A LG
5340-99-737-5060	STRAP, LEATHER	BLACK;6-1/8 IN. LG;1 IN. W;1/8IN. NOM THK;WHOLE AND SLOT
5340-99-739-0647	MOUNTING RUBBER	
5340-99-739-0906	PANEL, BLANK	

NATO stock number	Item name	Item description
5340-99-739-8539	BRACKET, ANGLE	ALUMINIUM;PAINTED;90 DEG ANGLE;80 X 37MM LG 1ST LEG;80 X71MMLG TAPERED 2ND LEG
5340-99-741-2060	CLIP, CABLE	PLASTICS:70.3MM LG ASSEMBLED:8MM PANEL HOLE SIZE:13.5/16MM CABLE RANGE
5340-99-745-4602	BRACKET, MOUNTING	
5340-99-748-1493	COVER, ACCESS	
5340-99-754-0015	PLATE, MOUNTING	
5340-99-756-3023	CLAMP, LOOP	
5340-99-759-5527	MOUNT, RESILIENT	UPPER FITTING FOR SECURING REAR RADIATOR (HEATER) UNIT
5340-99-768-7928	CONNECTOR, ROD END	
5340-99-768-8162	CLIP, PIPE	
5340-99-769-1446	PLUG CUP	
5340-99-769-2072	BRACKET, ANGLE	
5340-99-769-7800	STRAP, WEBBING	
5340-99-770-9187	BOLT, WINDOW, SPRING	STEEL;W/RED PLASTIC KNOB;165 MM O/A LG,40 MMW,54 MM O/AH INCLUDING KNOB
5340-99-771-3310	GRIP, HANDLE	
5340-99-771-3872	DOOR, ACCESS	
5340-99-771-4465	CLIP, SPRING TENSION	
5340-99-771-4466	CLIP, SPRING TENSION	
5340-99-771-4928	BUMPER STRIP, RUBBER	
5340-99-774-6796	PLUG, BLANK	BLANK PLUG
5340-99-776-9076	MOUNT, RESILIENT	RUBBER;23.62 MM LG,21.69 MM DIA,11.9 MM DIA HOLE;TUBE,STEEL 25.53 MM LG,12.7 MM OD,10.26 MM ID
5340-99-777-6106	PLUG	
5340-99-779-9484	SEAT, HELICAL COMPRESSION SPRING	STEEL;31.7MM OD,8.3MM O/A H
5340-99-780-6203	LATCH, RIM	L/HAND;SPRING LOADED LATCH:W/ INTEGRAL HANDLE.
5340-99-788-7393	CLIP, SPRING TENSION	
5340-99-788-7395	STRAP, RETAINING	
5340-99-788-7536	GROMMET BLANK, NONMETALLIC	
5340-99-788-7536	CAP-PLUG, PROTECTIVE, DUST AND MOISTURE SEAL	PLASTICS (POLYPROPYLENE);IRREGULAR SHAPE;51.59MM MAX OD;TO FIT MAX HOLE DIA 41.4MM;9.1MM APPROX O/A LG
5340-99-788-7550	SHIELD, EXPANSION	COMPRISES ANCHOR NUT FITTED WITH 16MM MAX OD 1.2MM MAX
5340-99-788-7550	SHIELD, EXPANSION	COMPRISES ANCHOR NUT FITTED WITH 16MM MAX OD 1.2MM MAX
5340-99-788-7729	PLATE, CLIP RETAINER	

NATO stock number	Item name	Item description
5340-99-788-8122	PLUG, PROTECTIVE, DUST AND MOISTURE SEAL	
5340-99-788-8132	BRACKET, ANGLE	
5340-99-788-8143	BRACKET, ANGLE	STEEL BSI BS 1449PT 1 GD 4; FIST LEG LG. 39.50MM MIN 40.50MM MAX. SECOND LEG LG. 59.50MM MIN 60.50MM MAX. WD. 59.50MM MIN 60.50MM MAX.
5340-99-788-8144	BRACKET, ANGLE	STEEL BSI BS 1449 PT 1 GD; BLACK ENAMEL LAND ROVER GP BL
5340-99-788-8148	ANGLE ASSEMBLY, REINFORCING	R/H; BLACK ENAMEL FINISH;1 REINFORCING ANGLE FITTED W/1 GUSSET PLATE;W/4 HOLES; FOR REINFORCING PILLARS.
5340-99-788-8149	ANGLE ASSEMBLY, REINFORCING	LEFT HAND:BLACK ENAMEL FINISH:REINFORCING ANGLE FITTED W/1 GUSSET PLATE:W/4 HOLES:FOR REINFORCING PILLARS
5340-99-788-8257	BRACKET, ANGLE	ALUMINIUM ALLOY;ANGLE;24 MM LG 1ST LEG;28 MM LG 2ND LEG;94.7 DEG ANGLE;1.60 MM THK 1ST LEG;1.60 MM THK 2ND LEG;20 MM W 1ST LEG;20 MM W 2ND LEG
5340-99-788-8397	HANDLE, BOW	
5340-99-792-0656	PLUG, EXPANSION	
5340-99-792-0894	PLUG, EXPANSION	STEEL;CUP TYPE;19.32 MM NOM OD;6.30 MM H
5340-99-792-0894	PLUG, EXPANSION	STEEL;CUP TYPE;19.32 MM NOM OD;6.30 MM H
5340-99-792-0918	BUSHING, NONMETALLIC	
5340-99-792-0920	BUSHING, NONMETALLIC	
5340-99-792-9849	PLATE, SECURING, BOOT	
5340-99-795-1273	BRACKET, MOUNTING	USED WITH MOUNTING BLOCKS TO SECURE REAR RADIATOR (HEATER) UNIT
5340-99-796-7486	CLAMP, LOOP	
5340-99-799-1609	BUMPER, RUBBER	BLACK;RD;CENTRE HOLE;3/4IN DIA
5340-99-800-2271	PLATE, CLAMPING	
5340-99-800-3982	BRACKET, ANGLE	
5340-99-805-0915	CLAMP, LOOP	STEEL,5/8IN BAND WIDTH,3/8IN LOOP ID,19/64IN DIA FIXING HOLE
5340-99-805-0923	CLAMP, LOOP	STEEL;CADMIUM PLATED;5/8IN LOOP W;3/8IN LOOP ID;RD TYPE HOLE;0.218IN DIA
5340-99-805-0925	CLAMP, LOOP	STEEL;CADMIUM PLATED OR ZINC PLATED;0.406IN W LOOP;0.875IN LG LOOP;RD HOLE;0.196IN DIA FIXING HOLE
5340-99-805-4577	BUMPER, RUBBER	
5340-99-805-4997	PLUG, PROTECTIVE, DUST AND MOISTURE SEAL	

NATO stock number	Item name	Item description
5340-99-805-4997	PLUG, PROTECTIVE, DUST AND MOISTURE SEAL	
5340-99-805-5680	BRACKET, ANGLE	
5340-99-805-8623	BUSHING, RUBBER	SYNTHETIC 13/32IN. O/A LG 15/16IN. OD 1/2IN. ID
5340-99-806-2193	PLUG, EXPANSION	STEEL;ZINC PLATED;3/8IN. MAX O/A H;61/64IN. MAX OD;;16 SWG MAX THK
5340-99-806-7464	BUMPER, RUBBER	SYNTHETIC:1-1/4IN. OD:17/32IN. THK:55-65 SHORE HARDNESS:FUEL RESISTING
5340-99-807-1832	PLATE, RETAINING, SEAL	STEEL;PHOSPHATED;3/64 IN. H;7-1/16 IN. DIA;5-1/4IN. ID;W/6 HOLES 9/32 IN. DIA ON A 6-1/2 IN. PCD
5340-99-807-3231	BUSHING, NONMETALLIC	POLYURETHENE/RUBBER;ONE HOLE;1IN OD;29/64IN.ID;21/32IN.H;RAISED COLLAR;65-75 SHORE HARDNESS
5340-99-808-7620	CLIP, SPRING TENSION	
5340-99-808-7971	BRACKET, MOUNTING	
5340-99-809-4594	STRAP, WEBBING	
5340-99-810-5736	BRACKET, MOUNTING	ALUMINIUM;PAINT;130MM LG;BLACK;34.5MM APPROX WD;4MM WALL THK;W/3 THD INSERTS & 3 EJECTOR PINS:U/O LH WINDSCREEN TO DASH;M8.00 X 1.25 ISO
5340-99-810-5793	LATCH ASSEMBLY	
5340-99-810-5797	STRAP, WEBBING	
5340-99-810-8172	PLUG, PROTECTIVE, DUST AND MOISTURE SEAL	POLYTHENE FRICTION TYPE, FOR 3/8 IN. DIA HOLE, 25/32 IN. O/A DIA
5340-99-814-3432	CLIP, SPRING TENSION	
5340-99-818-0434	BRACKET, ANGLE	
5340-99-819-8231	MOUNT, RESILIENT	BLACK
5340-99-820-5371	CABLE TIE	BLACK NYLON;5.75IN LG;0.190IN W,0.055IN THK;BUCKLE 0.26IN LG,0.32IN W,0.20IN H
5340-99-821-2018	BRACKET, MOUNTING	
5340-99-821-2102	STRAP, RETAINING	
5340-99-824-3472	CLIP, TUBULAR	STEEL;17/64 IN. MAX DIA, 1/4 IN. LG
5340-99-824-7854	PLUG, CUP	STEEL;ZINC PLATED;25.30 MM MAX OD, 8 MM H, 1.50 MM MATL THK
5340-99-824-8426	CLIP, CABLE	
5340-99-825-4922	CLAMP, RETAINING	RETAINING CLAMP
5340-99-825-6031	BUMPER, RUBBER	
5340-99-827-3181	STAPLE, STRAP	JAPANNED;U-SPACED W/DRILLED HOLE EACH END 5.30 MM DIA,COUNTERSUNK 9.50 MM DIA,56 MM BETWEEN CENTRES
5340-99-827-6558	SADDLE CLAMP	
5340-99-829-4908	STRAP, LINE SUPPORTING	ISIS CONVERSION
5340-99-832-3152	STRAP, RETAINING	

NATO stock number	Item name	Item description	
5340-99-832-3408	BRACKET, ANGLE	ACETAL M90-04:SINGLE:7/16IN. H X 5/16IN. WD GRIP:FOR 5/16IN. DIA PIPE:PANEL MTD W/BREAK-STEM FASTENER SO CANNOT NORMALLY BE RE-USED	
5340-99-832-3426	STRAP, WEBBING		
5340-99-834-1978	GROMMET BLANK, NONMETALLIC		
5340-99-834-6460	STRIKE, CATCH		
5340-99-836-0079	STRAP, RETAINING		
5340-99-836-2646	BRACKET, MOUNTING	STEEL;INT;1IN.ID;1-3/16IN.OD	
5340-99-836-8540	CIRCLIP		
5340-99-838-1573	MOUNT, RESILIENT		
5340-99-840-3122	CLAMP, LOOP		
5340-99-840-3250	BOLT, LOCK		
5340-99-840-3257	STRAP, WEBBING		
5340-99-841-4004	BRACKET, ANGLE		
5340-99-844-9595	CLIP, SPRING TENSION		
5340-99-847-0199	CLAMP		
5340-99-850-0308	BRACKET, ANGLE		
5340-99-850-0409	BRACKET, STIFFENER		
5340-99-851-1965	CATCH, MALE		
5340-99-851-8405	PLATE, MOUNTING		
5340-99-853-4793	BRACKET, MOUNTING		
5340-99-853-8171	BRACKET, ANGLE		
5340-99-859-1905	BUMPER, RUBBER		
5340-99-864-6869	BRACKET, ANGLE		
5340-99-867-0028	COVER, ACCESS		
5340-99-867-8126	MOUNT, RESILIENT		
5340-99-873-8095	PLUG, EXPANSION		EXPANSION PLUG
5340-99-873-8095	PLUG, EXPANSION		EXPANSION PLUG
5340-99-875-9992	CAP, FILLER OPENING		NYLON;1.2 MM THK;47.5 MM DIA;BLUE IN COLOUR;82 MM CENTRES
5340-99-883-5938	PAD, CUSHIONING		
5340-99-885-1189	STRAP, RETAINING		
5340-99-887-3954	RECEPTACLE, FRICTION CATCH STUD		
5340-99-887-6781	BRACKET, DOUBLE ANGLE		
5340-99-891-0442	ESCUTCHEON, PLATE DOOR RELEASE		
5340-99-891-7387	STRETCHER RETENTION STRAP		
5340-99-902-2291	BRACKET, MOUNTING	9.5 MM LG;19 MM WD;18.5 MM H;1.5 MM MATL THK;W/2 HOLES 5.5 MM DIA AND 1 M5 WELD NUT;U/O BOTTOM HALF OF SWITCH	
5340-99-904-2039	CLIP, SPRING TENSION		

NATO stock number	Item name	Item description	
5340-99-910-4450	BRACKET, MOUNTING	PLASTICS;13MM O/A LG,5.80MM MAX ID,14MM OD,STEPPED OD	
5340-99-911-1756	BOSS		
5340-99-915-3871	RECEPTACLE, FRICTION CATCH STUD		
5340-99-915-4247	BRACKET, DOUBLE ANGLE		
5340-99-924-5416	MOUNT, RESILIENT		
5340-99-925-3066	BRACKET, MOUNTING		
5340-99-928-8246	STRAP, ELASTIC		
5340-99-930-7403	STRAP, RETAINING		
5340-99-930-7490	CLIP, SPRING TENSION		
5340-99-938-2323	BRACKET, ANGLE		
5340-99-938-5822	CLIP, SPRING TENSION		
5340-99-940-5918	MOUNT, RESILIENT		
5340-99-947-8676	BRACKET, DOUBLE ANGLE		
5340-99-950-9243	BRACKET, MOUNTING		
5340-99-955-8597	BRACKET, ANGLE		
5340-99-957-4780	BRACKET, MOUNTING	NYLON; 4-11/16 IN.LG,3/16 IN.W,3/64 IN.THK	
5340-99-968-1898	CLAMP, LOOP		
5340-99-970-2330	STRAP, LINE SUPPORTING		
5340-99-973-6936	STRAP, WEBBING		
5340-99-973-6956	END TRIM, INSTRUMENT PANEL		RH APPLICATION;W/2 HOLES 3MM DIA & 1 ELLIPTICAL HOLE 30MM WD,42MM LG
5340-99-974-7301	BRACKET, DOUBLE ANGLE		DESIGNED FOR THREAD FORMING SCREW; No.10; NYLON; 9/32 IN
5340-99-974-8611	BUMPER, NONMETALLIC		
5340-99-977-2493	SHIELD, EXPANSION		
5340-99-977-2493	SHIELD, EXPANSION		DESIGNED FOR THREAD FORMING SCREW; No.10; NYLON; 9/32 IN
5340-99-980-8122	CLIP, SPRING TENSION		16 MM DIA BORE
5340-99-981-9226	BRACKET, MOUNTING		
5340-99-983-5856	PANEL, BLANK		
5340-99-985-2008	COVER, ACCESS		
5340-99-987-4915	BRACKET, MOUNTING		
5340-99-990-8261	BRACKET, MOUNTING		
5340-99-994-0045	MOUNT, RESILIENT		
5340-99-996-0522	BRACKET, DOUBLE ANGLE		
5340-99-998-9178	MOUNT, RESILIENT		
5342-99-433-7051	MOUNT, RESILIENT		
5355-99-016-8706	KNOB		
5355-99-052-0067	KNOB		
5355-99-602-0880	KNOB		

NATO stock number	Item name	Item description
5355-99-721-4404	KNOB	AR STYLE;20MM O/A WD;11MM THK;RECT SHAFT ACCOMMODATION;PLASTICS;30MM O/A LG:BLACK:MATT SURFACE LUSTRE
5355-99-779-5997	KNOB	PUSH FIT FOR HEX SHAFT
5355-99-810-5815	KNOB	
5355-99-891-6165	KNOB	
5355-99-974-3749	KNOB	UNTHD COUNTERBORED HOLE MTG;RD W/BAR LEVER;28 MM WD;26 MM THK;SQ SHAFT;INTEGRALLY MOULDED SKIRT;PLASTICS,NYLON RESIN;UNTHD SCREW HOLE 5.5 MM DIA
5360-99-147-3296	SPRING, HELICAL, COMPRESSION	
5360-99-254-7793	SPRING, HELICAL, COMPRESSION	STEEL; 1-1/16 IN. FREE LG;5/16 IN.FREE OD;
5360-99-260-8214	SPRING, HELICAL, COMPRESSION	
5360-99-301-0001	SPRING, HELICAL, COMPRESSION	STEEL;47.10MM FREE LG;32.70MM FREEOD;6 COILS;4 ACTIVE;
5360-99-372-8937	SPRING, HELICAL, COMPRESSION	
5360-99-485-2857	SPRING, HELICAL, COMPRESSION	
5360-99-503-3219	SPRING, HELICAL, COMPRESSION	
5360-99-548-4010	SPRING, TORSION/ COMPRESSION	
5360-99-591-3178	SPRING, HELICAL, COMPRESSION	
5360-99-702-1419	SPRING, HELICAL, TORSION	
5360-99-721-3523	SPRING, HELICAL, TORSION	STEEL;SINGLE TORSION TYPE,LH HELIX;17MM FREE LG;27.2MM OD;4-1/4 COILS
5360-99-730-0717	SPRING, HELICAL, COMPRESSION	STEEL;STOVE BLACK ENAMEL;15-3/16 IN. FREE LG;5-57/64 IN.FREE OD;A/A COILS;6-23/64 ACTIVE COILS;W/TWO STRIPES,BLUE AND GREEN PAINTED DOWN ENTIRE LG
5360-99-730-9602	SPRING, HELICAL, COMPRESSION	STEEL;ENAMEL,BLACK;14.51/64IN.FREE LG;5-63/64IN.FREE OD;A/A COIL QTY;6.61 ACTIVE COILS;W/2 STRIPES YELLOW & WHITE PAINTED DOWN ENTIRE LENGTH
5360-99-730-9603	SPRING, HELICAL, COMPRESSION	STEEL;ENAMEL,BLACK;15-19/64IN.;5-63/64IN.;A/A COIL QTY;6.61 ACTIVE COILS;W/2 STRIPES BLUE & RED PAINTED DOWN ENTIRE LENGTH
5360-99-792-0815	SPRING, HELICAL, TORSION	

NATO stock number	Item name	Item description
5360-99-792-0899	SPRING, HELICAL, COMPRESSION	SPRING
5360-99-792-0899	SPRING DETENTE	SPRING
5360-99-796-5436	SPRING, HELICAL, COMPRESSION	
5360-99-824-2748	SPRING, HELICAL, EXTENSION	
5360-99-824-3471	SPRING, FLAP, HEATER DUCT	STEEL;3-1/8 IN. LG,1/2 IN. W,0.022 IN. THK
5360-99-825-6033	SPRING, HELICAL, EXTENSION	
5360-99-838-6316	SPRING, HELICAL, COMPRESSION	
5360-99-902-3205	SPRING, HELICAL, COMPRESSION	
5360-99-907-1301	SPRING, TOW PIN	STEEL;ZINC PLATED & CHROMATED;167 MM LG;17 MM H;24 MM WD;BLACK;U-SHAPED;4 MM DIA MATERIAL
5365-99-052-0785	BUSHING, RUBBER	
5365-99-075-1807	SPACER, RING, 2.05mm	RING SPACER
5365-99-075-7965	SPACER, SLEEVE	
5365-99-108-5067	SPACER, RING	
5365-99-112-7788	RING, SPLIT	
5365-99-113-3776	SPACER, RING, 15.2mm	
5365-99-113-3776	SPACER, RING, 15.2mm	
5365-99-126-5041	PLUG, MACHINE THREAD	PLUG VENTING 2MM DRILLED
5365-99-127-2422	RING, CONNECTING, ROUND	
5365-99-138-0263	SPACER, PLATE	STEEL;PHOSPHATE COATED;3-3/4 IN. IN. O/A LG;7/8 IN. O/A W;2 BOLT HOLES;15/32 IN. HOLE DIA;3/64 IN. MATL THK
5365-99-147-2829	SPACER, SLEEVE	
5365-99-148-5392	PLUG, MACHINE THREAD	
5365-99-152-4200	SPACER, RING, 2.65mm	STEEL;RD SHAPE;88.75MM MAX OD;RD HOLE;79.25MM MAX ID;0.8 MICRONS SURFACE FINISH BOTH SIDES
5365-99-152-5237	BUSHING, NONMETALLIC	
5365-99-198-9245	BUSH	RUBBER & STEEL;44.45MM LG;29.94MM OD;INNER & OUTER TUBE BONDED TO RUBBER;14.13MM ID
5365-99-212-7513	SHIM, 1.398mm	
5365-99-215-8631	SPACER, PLATE	PACKER HINGE PIN
5365-99-223-9687	SPACER, RING, 15.1mm	
5365-99-227-3138	SPACER, PLATE	
5365-99-241-5581	SPACER, RING	
5365-99-250-0821	SPACER, PLATE	
5365-99-254-7479	SPACER, PLATE	STEEL,BS 1449 GD4. ENAMELLED,LANDROVER LTD, O/A LG. 71.00MM MIN 72.00MM MAX; O/A WD. 19.50MM MIN. 20.50MM MAX.

NATO stock number	Item name	Item description
5365-99-254-7489	SPACER, SLEEVE	STEEL;39.00MM MAX LG;26.00MM MAX OD;14.00MM MAX ID
5365-99-254-7505	SPACER, PLATE	
5365-99-262-7089	SPACER, RING, 15.4mm	
5365-99-270-5427	SPACER, RING, 15.3mm	
5365-99-270-5427	SPACER, RING, 15.3mm	
5365-99-343-1516	SHIM, 1.248mm	
5365-99-375-3567	SPACER, SLEEVE	
5365-99-422-9898	SPACER, PLATE	
5365-99-424-0525	SHIM, 1.198mm	
5365-99-434-8369	WASHER	
5365-99-463-5294	SPACER, RING, 2.75mm	RING SPACER
5365-99-547-8370	PLUG, MACHINE THREAD	PLATED;PLUG,MACHINE;INVERTEDFLARE; ISO METRIC 12 MM DIA;1 MMPITCH;CLASS 6G THD;RH;7.5 MM THD LG;
5365-99-551-0071	SPACER, RING, 15.0mm	
5365-99-551-0071	SPACER, RING, 15.0mm	
5365-99-573-6256	SPACER	
5365-99-573-6333	PLUG, MACHINE THREAD	PLUG, MACHINE THREAD
5365-99-573-6389	SPACER	SPACER
5365-99-573-6407	SPACER	SPACER
5365-99-573-7712	PLUG, PIPE	MACHINE THREAD
5365-99-587-9040	SPACER, RING, 2.15mm	RING SPACER
5365-99-655-4665	PLUG, MACHINE THREAD	
5365-99-659-0288	SPACER, RING, 15.5mm	
5365-99-665-3740	SPACER, SPARE WHEEL BRACKET	
5365-99-702-2787	SPACER, RING, 3.25mm	RING SPACER
5365-99-702-4087	SPACER, PLATE	PACKER SHOOTBOLT
5365-99-721-3574	SPACER, SLEEVE	STEEL;18.25MM O/A LG;13MM OD;10.6MM ID
5365-99-721-4408	SPACER, SLEEVE	NYLON;9MM LG;8MM OD;4.4MM MAX ID
5365-99-722-6282	BUSHING, NONMETALLIC	
5365-99-723-1822	SPACER, PLATE	
5365-99-724-3310	SHIM, 1.448mm	
5365-99-728-8681	BUSHING, NONMETALLIC	
5365-99-732-7008	PLUG, SCREWED	M14 X 1.5MM PITCH METRIC THD;STEEL;ZINC PLATED;EXTERNAL HEX DRIVE;9MM THD LG
5365-99-739-2764	RING, RETAINING	STEEL;INTERNAL;57.3MM MAX OD;2.5MM THK
5365-99-742-4102	SHIM, 1.498mm	
5365-99-774-4389	PLUG, SCREWED	STEEL;M12 X 12.35MM LG;18.8MM A/F HEX HEAD;20.35MM O/A LG

NATO stock number	Item name	Item description
5365-99-779-9469	PLUG, SCREWED	
5365-99-788-7621	CIRCLIP	
5365-99-788-7742	PLUG, SCREWED	
5365-99-788-7773	SHIM, KINGPIN	STEEL,W/APERTURE,W/BOLT HOLES;40.0MM NOM DIA APERTURE;0.75MM NOM THK
5365-99-788-8038	SPACER, RING, 0.90mm	STEEL;RD SHAPE;38.75MM NOM O/D;0.90MM NOM THK;RD HOLE;31.75MM NOM DIA HOLE
5365-99-788-8039	SPACER, RING, 1.05mm	STEEL;RD;RD;HOLE;31.75MM ID,38.75MM OD,1.05MM THK
5365-99-788-8044	SPACER, RING, 1.20mm	STEEL;RD SHAPE;38.75MM NOM O/D;1.20MM NOM THK;RD HOLE;31.75MM NOM DIA HOLE
5365-99-788-8075	SPACER, RING, 1.35mm	STEEL;RD SHAPE;38.75MM NOM O/D;1.35MM NOM THK;RD HOLE;31.75MM NOM DIA HOLE
5365-99-788-8076	SPACER, RING, 1.50mm	STEEL;RD SHAPE;38.75MM NOM O/D;1.50MM NOM THK;RD HOLE;31.75MM NOM DIA HOLE
5365-99-788-8077	SPACER, RING, 1.65mm	STEEL;RD SHAPE;38.75MM NOM O/D;1.650MM NOM THK;RD HOLE;31.75MM NOM DIA HOLE
5365-99-790-1403	SPACER, RING - 3.25mm	
5365-99-790-1406	SPACER, RING - 3.35mm	3.35MM THK
5365-99-790-1408	SPACER, RING - 3.45mm	
5365-99-790-1410	SPACER, RING - 3.55mm	
5365-99-790-1412	SPACER, RING - 3.65mm	
5365-99-790-1414	SPACER, RING - 3.75mm	
5365-99-790-1416	SPACER, RING - 3.85mm	3.85MM THK
5365-99-790-1418	SPACER, RING - 3.95mm	
5365-99-792-0652	PLUG, SCREWED, MAGNETIC	PLUG, SCREWED, MAGNETIC
5365-99-792-0793	RING, RETAINING	STEEL;1.47 MM THK;EXT;33 MM SHAFT DIA;30.37 MM ID
5365-99-792-0887	SPACER, RING, 2.95mm	STEEL;RD SHAPE;88.50MM OD;2.95MM THK;RD SHAPE;78MM ID
5365-99-792-5588	SPACER, RING, 2.55mm	STEEL;78MM ID,88.50MM OD,2.55MM THK
5365-99-792-5591	SPACER, SLEEVE	
5365-99-795-5475	SPACER, RING, 14.9mm	
5365-99-795-5475	SPACER, RING, 14.9mm	
5365-99-797-7056	SPACER, RING, 0.45mm	STEEL;RD SHAPE;38.75MM NOM O/D;0.45MM NOM THK;RD HOLE 31.75MM NOM DIA
5365-99-797-7057	SPACER, RING, 0.60mm	STEEL;RD SHAPE;38.75MM NOM O/D;0.60MM NOM THK;RD HOLE;31.75MM NOM DIA HOLE

NATO stock number	Item name	Item description
5365-99-797-7058	SPACER, RING, 0.75mm	STEEL;RD SHAPE;38.75MM NOM O/D;0.75MM NOM THK;RD HOLE;31.75MM NOM DIA HOLE
5365-99-801-4379	PLUG, SCREWED	
5365-99-801-4380	SPACER, RING	
5365-99-809-1703	BUSHING, RUBBER	
5365-99-809-6586	RING, RETAINING	STEEL,CIRCLIP,EXT,31MM SHAFT DIA,1.53MM THK
5365-99-810-8269	PLATE, MOUNTING	
5365-99-818-2456	SHIM, 1.348mm	
5365-99-821-4013	PLUG, MACHINE THREAD, MAGNETIC	
5365-99-823-7203	PLUG, SCREWED, MAGNETIC	
5365-99-825-6066	SLEEVE, GEAR LEVER	
5365-99-828-7803	PLUG, MACHINE THREAD	
5365-99-832-9988	SPACER	
5365-99-839-5444	PLUG, SCREWED	
5365-99-849-9642	SPACER, SLEEVE	STEEL;31/32 IN. O/A LG;25/32 IN. OD;41/64 IN. ID
5365-99-850-0459	PLUG, MACHINE THREAD	
5365-99-872-8013	PLUG, MACHINE THREAD	
5365-99-874-0267	SPACER, SLEEVE	
5365-99-902-6925	SHIM, HINGE	SHIM
5365-99-910-8251	RING, RETAINING	
5365-99-910-8281	RING, RETAINING	
5365-99-910-8333	RING, RETAINING	STEEL;PHOSPHATE COATED;2.50MM MAX THK;INTERNAL;72 MM BORE DIA
5365-99-920-1017	SPACER, RING, 3.15mm	RING SPACER
5365-99-930-7640	SPACER, PLATE	
5365-99-942-5709	RING, RETAINING	STEEL,CIRCLIP,EXTERNAL;PHOSPHATED;0.040IN.THK; 10MM NOM SHAFT SIZE
5365-99-957-4265	BUSHING, NONMETALLIC	
5365-99-973-3638	SPACER, PLATE	
5410-99-573-6530	ARM, DOOR STOP	DOOR STOP ARM
5410-99-573-6531	ARM, DOOR STOP	DOOR STOP ARM
5430-99-573-7556	SCREW, TAPPING, THREAD FORMING	THREAD FORMING TAPPING SCREW
5440-99-748-1711	STEP, LADDER	
5820-99-463-1202	MAST MOUNT INSTALLATION KIT, 8 MM	
5820-99-949-0398	DESK, RADIO EQUIPMENT	
5905-99-126-5043	RESISTOR	RESISTOR FOR LED
5905-99-371-0432	SENSOR, TEMPERATURE	
5905-99-792-3289	SENSOR, TEMPERATURE	

NATO stock number	Item name	Item description
5910-99-517-3496	CAPACITOR	
5915-99-517-3497	SUPPRESSOR ASSEMBLY	
5915-99-573-6374	FILTER, RADIO FREQUENCY INTERFERENCE	RADIO FREQUENCY INTERFERENCE, FILTERABLE
5920-01-123-5212	FUSE, ENCLOSED LINK	5A 32V AC/DC NORMAL INSTANTANEOUSVISIBLE ELEMENT 3/4 IN.LG
5920-99-222-2369	FUSE LINK, CARTRIDGE	
5920-99-227-8661	FUSEHOLDER	
5920-99-317-6370	FUSEHOLDER	
5920-99-481-9300	FUSE 3A	
5920-99-549-1588	FUSE, ENCLOSED LINK	
5920-99-554-2239	FUSEHOLDER	
5920-99-572-6333	FUSE BOX	
5920-99-573-6516	FUSE BOX	FUSE BOX
5920-99-573-6520	FUSE BOX	FUSE BOX
5920-99-573-6561	PARTS KIT, FUSE BOX	FUSE BOX PARTS KIT
5920-99-700-9773	FUSE, ENCLOSED LINK	7.5 AMP;PLUG IN,BLADE TYPE;32 VOLT DC;BROWN COLOURED PLASTIC HOUSING;19.30MM MAX WIDTH,19.05MM MAX LENGTH,5.26MM MAX DEPTH.
5920-99-702-1782	FUSE, ENCLOSED LINK	
5920-99-759-4951	FUSE, ENCLOSED LINK	15A;NORMAL INSTANTANEOUS;VISIBLE ELEMENT;POLYCARBONATE BODY AND LIGHT BLUE BODY AND 19.15MM BY 18.90MM BY 5.25MM O/A DIMS
5920-99-759-5254	FUSE, ENCLOSED LINK	KNIFE BLADE TYPE;20A;12V DC;COLOUR CODE YELLOW;19MM LG;5MM WD;19MM H
5920-99-766-0616	FUSE, ENCLOSED LINK	10A;NORMAL INSTANTANEOUS;VISIBLE ELEMENT;POLYCARBONATE BODY AND RED BODY AND 19.15MM BY 18.90MM BY 5.25MM O/A DIMS. BRAKEAPPLICATION;W/ SUPPORT BRACKET
5920-99-766-9038	FUSE, ENCLOSED LINK	KNIFE BLADE TYPE,3A,12V DC,COLOUR CODED PURPLE,19 MM LG,5 MM W,19 MM
5920-99-766-9038	FUSE, ENCLOSED LINK	KNIFE BLADE TYPE,3A,12V DC,COLOUR CODED PURPLE,19 MM LG,5 MM W,19 MM
5920-99-766-9038	FUSE, ENCLOSED LINK	KNIFE BLADE TYPE,3A,12V DC,COLOUR CODED PURPLE,19 MM LG,5 MM W,19 MM H
5920-99-803-8476	FUSE BOX	FUSE BOX
5920-99-921-7259	FUSE, ENCLOSED LINK	
5925-99-052-0768	CIRCUIT BREAKER	
5925-99-147-4048	CIRCUIT BREAKER 40A	
5925-99-461-3819	RADIO BATTERY ISOLATION SWITCH AND IMPORT/EXPORT SYSTEM	

NATO stock number	Item name	Item description
5925-99-730-9013	CIRCUIT BREAKER 100A	
5925-99-840-3246	CIRCUIT BREAKER	
5925-99-911-6101	CIRCUIT BREAKER	
5925-99-918-8132	RADIO BATTERY ISOLATION SWITCH AND IMPORT/EXPORT SYSTEM	
5925-99-988-4191	CIRCUIT BREAKER	
5930-12-332-9596	SWITCH, ROTARY	
5930-99-004-0383	SWITCH, ROCKER	ROCKER SWITCH
5930-99-004-0383	SWITCH, ROCKER	
5930-99-096-4550	SWITCH, ROTARY	
5930-99-125-8823	SWITCH, PUSH	NO-CONTACT;24V;ROCKER ACTUATOR;W/LIGHTING
5930-99-142-9347	SWITCH, TOGGLE	
5930-99-147-3273	SWITCH, SENSITIVE	
5930-99-175-4865	SWITCH, THERMOSTATIC	
5930-99-301-8338	SWITCH, PUSH	
5930-99-322-3369	SWITCH, ROTARY	
5930-99-364-2448	SWITCH, TOGGLE	
5930-99-397-9021	SWITCH, ROTARY	
5930-99-454-8026	SWITCH, PRESSURE	
5930-99-517-3490	PLATE KIT, ESCUTCHEON	
5930-99-517-3491	SWITCH, PUSH	
5930-99-573-6313	SWITCH, PUSH	SWITCH,PUSH
5930-99-573-6314	SWITCH BOX	SWITCH, BOX
5930-99-573-6315	SWITCH BOX	SWITCH, BOX
5930-99-573-6411	SWITCH, OIL PRESSURE	OIL PRESSURE SWITCH
5930-99-573-6476	SWITCH BOX	BOX SWITCH
5930-99-573-6477	COVER, ELECTRICAL SWITCH	ELECTRICAL SWITCH COVER
5930-99-573-6527	SWITCH, PUSH	
5930-99-573-6527	SWITCH, TOGGLE	TOGGLE SWITCH
5930-99-573-6528	SWITCH, ROTARY	ROTARY SWITCH
5930-99-650-2446	SWITCH, TOGGLE	
5930-99-670-4581	SWITCH, TOGGLE	
5930-99-690-6669	SWITCH, THERMOSTATIC	
5930-99-701-6712	BRACKET, ELECTRICAL SWITCH	VARIOUS MTG HOLES;1.5MM MATL THK;TOP HALF;FOR IGNITION SWITCH
5930-99-731-0910	SWITCH, THERMOSTATIC	PLUG BUSHING MOUNT;40MM O/A LG;SPST,N/O,SPRING RETURN;14V DC;25 AMPS
5930-99-731-0911	SWITCH, THERMOSTATIC	PLUG BUSHING MOUNT;40MM O/A LG;SPST,N/O,SPRING RETURN;14V DC;25 AMPS
5930-99-775-7685	SWITCH, OIL PRESSURE	WATERPROOFED

NATO stock number	Item name	Item description
5930-99-797-8635	SWITCH, PUSH	3/8 IN UNC THD
5930-99-797-8640	SWITCH, LEVER	5 POSITIONS;12V;TURN
5930-99-797-8645	SWITCH, PUSH	LIGHT,HORN,DIP;C/W BOOT,WIRING
5930-99-797-8645	SWITCH, PUSH	HARNESS & PLUG
5930-99-797-8645	SWITCH, PUSH	SPST (NORMALLY OPEN);12VDC;BUSHING
5930-99-797-8645	SWITCH, PUSH	MTD;22MM LG BODY;15.5MM WD
5930-99-797-8645	SWITCH, PUSH	BODY;47MM H BODY;RD
5930-99-797-8645	SWITCH, PUSH	ACTUATOR;QUICK DISCONNECT
5930-99-797-8645	SWITCH, PUSH	TERMINALS,2
5930-99-809-3098	SWITCH, ROTARY	3 POLE;3 THROW;12V DC;28A MAX;4
5930-99-809-3098	SWITCH, ROTARY	POSITIONS;COPPER ALLOY
5930-99-809-3098	SWITCH, ROTARY	CONTACTS;STEEL ENCLOSURE;1
5930-99-809-3098	SWITCH, ROTARY	MOMENTARY POSITION & LOCKING
5930-99-809-3098	SWITCH, ROTARY	DEVICE OPTIONAL;35598
5930-99-824-1783	SWITCH, SENSITIVE	SPDT NORMALLY CLOSED;250V AC;5A
5930-99-824-1783	SWITCH, SENSITIVE	IND.500/700MA RES.15A RES;250V
5930-99-824-1783	SWITCH, SENSITIVE	DC;20MA IND.200MA LAMP.250MA RES;2-5/
5930-99-824-1783	SWITCH, SENSITIVE	64IN.LG;1-1/8IN.WD;51/64IN.H;3M SCREW
5930-99-824-1783	SWITCH, SENSITIVE	TERMINALS;2 MTG HOLES;SPLASH/DUST
5930-99-824-1783	SWITCH, SENSITIVE	PROOF
5930-99-831-6545	SWITCH	
5930-99-870-5297	SWITCH, TOGGLE	
5930-99-911-7615	SWITCH, LOCK, IGNITION	
5935-99-147-3276	CONNECTOR, PLUG, ELECTRICAL	
5935-99-196-8146	GUARD, ELECTRICAL CONNECTOR	
5935-99-333-7913	CONNECTOR, RECEPTACLE, ELECTRICAL	
5935-99-403-7008	COVER, ELECTRICAL CONNECTOR	
5935-99-499-7534	DUMMY CONNECTOR, PLUG	
5935-99-500-6034	CONNECTOR, RECEPTACLE, ELECTRICAL	
5935-99-591-3528	COVER, ELECTRICAL CONNECTOR	
5935-99-605-6444	COVER, ELECTRICAL CONNECTOR	
5935-99-626-5472	CONNECTOR, FIXED, ELECTRICAL 7 PIN	STRAIGHT SHAPE,QUICK CONNECT;O/A L
5935-99-626-5472	CONNECTOR, FIXED, ELECTRICAL 7 PIN	0.892 IN NOM;O/A D 0.880 IN MAX;0.130 IN
5935-99-626-5472	CONNECTOR, FIXED, ELECTRICAL 7 PIN	MAX;7 ALL CONTACTS;SINGLE MATING
5935-99-626-5472	CONNECTOR, FIXED, ELECTRICAL 7 PIN	END ALL CONTACTS;700 VALL CONTACTS
5935-99-626-5472	CONNECTOR, FIXED, ELECTRICAL 7 PIN	SINGLE;RUBBER,
5935-99-626-5472	CONNECTOR, FIXED, ELECTRICAL 7 PIN	POLYCHLOROPRENE;CADMIUM PLATED
5935-99-626-5472	CONNECTOR, FIXED, ELECTRICAL 7 PIN	SHELL;INSERT POS AND KEYWAY
5935-99-626-5472	CONNECTOR, FIXED, ELECTRICAL 7 PIN	POS;BAYONET PIN

NATO stock number	Item name	Item description
5935-99-626-5472	CONNECTOR, FIXED, ELECTRICAL, 7 PIN	STRAIGHT SHAPE, QUICK CONNECT; O/A L 0.892 IN. NOM; O/A D 0.880 IN. MAX; 0.130 IN. MAX; 7 ALL CONTACTS; SINGLE MATING END ALL CONTACTS; 700 V ALL CONTACTS SINGLE; RUBBER, POLYCHLOROPRENE; CADMIUM PLATED SHELL; INSERT POS AND KEYWAY POS; BAYONET PIN
5935-99-737-3391	CONNECTOR, FIXED, ELECTRICAL	PLUG; CHARGING CIRCUIT; C/W CAP AND 2 LEADS; 150 MM MAX LG
5935-99-781-4817	COVER, ELECTRICAL CONNECTOR	
5935-99-797-3844	SOCKET, ELECTRICAL	BRASS; 3.2MM NOM DIA BORE; W/M6X 1MM PITCH MALE THD AND PLUG END; 30MM O/A LG
5935-99-802-8442	COVER, ELECTRICAL PLUG-SOCKET	NON METALLIC, 2 11/16IN DIA, 2 1/32IN LG, INTERNALLY THREADED C/W NYLON CORD 10 1/4IN LG
5935-99-803-1823	PLUG	2 PINS; ONE MTG HOLE
5935-99-805-2694	INSERT, ELECTRICAL SOCKET	NEOPRENE: 7/16IN. MAX OD: 5/16IN. O/A LG: 1/16IN. WD FLANGE: 1/8IN. DIA HOLE
5935-99-902-3439	CONNECTOR, RECEPTACLE, ELECTRICAL	
5935-99-929-7727	CONNECTOR, PLUG, ELECTRICAL	
5940-99-108-5445	POST, BINDING, ELECTRICAL	
5940-99-127-2180	POST TERMINAL INSULATED	
5940-99-301-8337	PLATE, KEEPER	
5940-99-302-0590	CONNECTOR	
5940-99-364-0199	TERMINAL, STUD	
5940-99-481-9629	COVER	
5940-99-522-4610	TERMINAL BLOCK, ELECTRICAL	
5940-99-535-7861	CONNECTOR	
5940-99-551-1864	TERMINAL BLOCK, ELECTRICAL	
5940-99-562-4273	TERMINAL BOX	
5940-99-573-6560	PARTS KIT, TERMINAL STUD	TERMINAL STUD PARTS KIT
5940-99-737-3395	TERMINAL, POST	C/W INSULATING BUSH, 2 NUTS, 2 SPRING WASHERS & 1 PLAIN WASHER
5940-99-743-3550	POST, BINDING, ELECTRICAL	89MM LG; 32MM DIA
5940-99-763-8234	FUSE HOLDER	
5940-99-805-1311	TERMINAL, LUG	BATTERY POST; 2-1/8IN. LG; 1IN. WD; 3/32 SQ IN.; POST CLAMP; BRASS; LEAD COATED; 3/4IN. FROM CENTRE OF HOLE NEAREST END OF MTG TO END OF MTG, 1-1/16IN. H, 5/8IN. THK
40-99-820-7566	TERMINAL, RADIO BATTERY	
0-99-957-5698	CONNECTOR	

NATO stock number	Item name	Item description
5940-99-970-2894	POST, BINDING, ELECTRICAL	60.5MM LG,35.5MM H;YELLOW;35.5MM APPROX WD:22V TO 30V OPERATING VOLTAGE:FOR USE ON NEGATIVE EARTH VEHICLES ONLY
5945-99-052-0322	FLASHER, THERMAL	
5945-99-096-4405	RELAY, ELECTROMAGNETIC	
5945-99-108-4968	RELAY, THERMAL	
5945-99-382-6914	RELAY, THERMAL	
5945-99-573-6529	RELAY, ELECTROMAGNETIC	RELAY
5945-99-588-4005	RELAY BOX ASSEMBLY	
5945-99-603-6267	RELAY	
5945-99-749-7116	RELAY MOUNTING PLATE	
5945-99-794-1527	RELAY, ELECTROMAGNETIC	PILE-UP CONTACT;24VDC AT 20 DEG C;36MM LG:25MM WD:25MM H:5 PLUG IN TERMINALS:DUST TIGHT,SPLASH PROOF AND VIBRATION RESISTANT
5945-99-836-1971	RETAINER, ELECTRICAL RELAY	STEEL:ZINC PLATED:16MM O/A LG:45MM O/A H:1.5MM O/A WD:UNTHD MTG HOLE,5.1MM DIA
5945-99-861-9161	RELAY BOX	
5945-99-867-8147	RELAY, ELECTROMAGNETIC	
5950-99-897-4610	TRANSFORMER, POWER	
5961-01-481-6136	DIODE	
5961-99-436-1099	DIODE ASSY - SHORT	
5961-99-670-9511	DIODE ASSY - LONG	
5963-99-005-0694	ELECTRONIC CONTROL UNIT - EGR	
5963-99-213-0111	SWITCH BOX ASSEMBLY	
5963-99-401-2357	SWITCH BOX	
5963-99-453-8075	ECU, HEATER CONTROL, AMBULANCE	
5963-99-573-6406	ELECTRONIC CONTROL UNIT - EGR	ELECTRONIC CONTROL UNIT
5963-99-663-6041	AMPLIFIER, AUDIO FREQUENCY	
5963-99-663-8680	IMPORT/EXPORT BOX ASSEMBLY	
5970-99-201-8359	INSULATION SLEEVING, ELECTRICAL	
5970-99-225-1703	INSULATION AND FILLING COMPOUND	
5970-99-372-2869	INSULATION SLEEVING, ELECTRICAL	
5970-99-641-7828	INSULATION SLEEVING, ELECTRICAL	
5970-99-664-8764	INSULATION TAPE, ELECTRICAL	
5970-99-797-3845	INSULATOR, BUSHING	

NATO stock number	Item name	Item description
5970-99-797-3846	INSULATOR, BUSHING	
5975-99-127-4712	ELBOW, RACEWAY	
5975-99-147-2974	BASE, MOUNTING, ELECTRICAL FITTING	
5975-99-147-3275	ADAPTOR, TRUNKING	
5975-99-301-8336	COVER, JUNCTION BOX	
5975-99-348-9913	COVER, JUNCTION BOX	
5975-99-404-2557	JUNCTION BOX	
5975-99-500-6033	ADAPTOR, TRUNKING	
5975-99-553-2476	ELBOW, RACEWAY	
5975-99-553-2592	CONDUIT OUTLET	SURFACE BOX
5975-99-573-6364	STUFFING TUBE	STUFFING TUBE
5975-99-663-6017	RACEWAY ASSEMBLY, NONMETALLIC	
5975-99-724-3170	STRAP, LINE SUPPORTING	DIA;NATURAL COLOUR;-40 TO +85
5975-99-731-5820	TEE, TRUNKING	
5975-99-745-5278	TEE, TRUNKING	
5975-99-770-1831	RACEWAY ASSEMBLY, NONMETALLIC	
5975-99-787-7254	STRAP, TIE DOWN	TECH DETAILS UNAVAILABLE
5975-99-787-7254	STRAP, TIE DOWN	TECH DETAILS UNAVAILABLE
5975-99-810-4405	CONDUIT ASSEMBLY, NONMETALLIC, ELECTRICAL	
5975-99-957-4765	BUSHING, ELECTRICAL CONDUCTOR	
5975-99-976-0123	ELBOW, RACEWAY	
5975-99-983-9790	TEE, TRUNKING	
5975-99-991-2202	INTERNAL BEND, MI- TRUNKING FITTING	90 DEG BEND:SUPPLIED IN STANDARD PACK OF 25,WHITE,PLASTICS
5977-99-573-6490	BRUSH, ELECTRICAL	ELECTRICAL BRUSH
5995-99-301-8696	WIRING HARNESS	
5995-99-573-6354	CABLE ASSEMBLY, RADIO FREQUENCY	CABLE ASSEMBLY, RADIO FREQUENCY
5995-99-573-6355	CABLE ASSEMBLY, RADIO FREQUENCY	CABLE ASSEMBLY, RADIO FREQUENCY
5998-99-127-2738	RADIO BATTERY ISOLATION SWITCH AND IMPORT/EXPORT SYSTEM	
5998-99-616-1501	RADIO BATTERY ISOLATION SWITCH AND IMPORT/EXPORT SYSTEM	
5998-99-973-9021	PRINTED CIRCUIT BOARD	
5999-99-509-6952	BUZZER AND TEST SWITCH ASSY	
5999-99-797-3850	PANEL, PRINTED CIRCUIT	PLASTICS;WARNING LIGHTS;130MM LG;78MM WD;0.2MM THK

NATO stock number	Item name	Item description
6032-99-052-0777	LIGHT EMITTING DIODE	
6110-99-471-1435	DISTRIBUTION BOX	
6110-99-766-0595	SWITCH, WASH-WIPE	
6130-99-156-4659	JUNCTION BOX	
6140-99-021-5903	LEAD, STORAGE BATTERY	
6140-99-535-6858	LEAD, STORAGE BATTERY	
6140-99-573-6485	VENT TUBE, BATTERY	BATTERY VENT TUBE
6140-99-573-6524	LEAD, STORAGE BATTERY	STORAGE BATTERY LEAD
6140-99-573-6525	LEAD, STORAGE BATTERY	STORAGE BATTERY LEAD
6140-99-573-6526	LEAD, STORAGE BATTERY	
6140-99-665-3648	BATTERY, STORAGE - AIR PORTABLE	
6140-99-709-4870	LEAD, STORAGE BATTERY	
6140-99-828-0874	LEAD, ELECTRICAL	LINKING,RADIO BATTERIES;13IN.C TO C
6150-99-075-8003	WIRING HARNESS, MAIN, BRANCHED	
6150-99-083-3764	LEAD, ELECTRICAL	
6150-99-096-4386	SOCKET - NATO 12 PIN TRAILER	
6150-99-126-1523	LEAD, ELECTRICAL	LUG TERMINAL W/MTG HOLE BOTH ENDS;BLACK;200 MM LG BETWEEN TERMINAL HOLE CENTRES
6150-99-126-3307	LEAD ASSY, ELECTRICAL	
6150-99-226-7274	WIRING HARNESS	
6150-99-234-4557	LEAD, ELECTRICAL	
6150-99-260-8213	WIRING HARNESS	
6150-99-301-7265	LEAD, ELECTRICAL	
6150-99-333-0008	LEAD, ELECTRICAL	
6150-99-349-6839	LEAD, ELECTRICAL	
6150-99-362-7217	REAR BODY HARNESS	
6150-99-382-6846	WIRING HARNESS, BRANCHED	
6150-99-409-9734	CABLE ASSEMBLY-SWITCH, ELECTRICAL	
6150-99-425-5004	BUS, CONDUCTOR	
6150-99-430-0115	WIRING HARNESS	
6150-99-446-3880	INSTRUMENT AND HEADLAMP LEVEL HARNESS	
6150-99-471-4918	WIRING HARNESS, BRANCHED	
6150-99-479-5331	WIRING HARNESS, BRANCHED	
6150-99-490-7831	WIRING HARNESS, BRANCHED	
6150-99-498-8537	WIRING HARNESS	
6150-99-500-5023	CABLE ASSEMBLY, SPECIAL PURPOSE, ELECTRICAL, BRANCHED	

NATO stock number	Item name	Item description
6150-99-500-5023	CABLE ASSEMBLY, SPECIAL PURPOSE, ELECTRICAL, BRANCHED	
6150-99-500-5147	WIRING HARNESS	
6150-99-500-6035	WIRING HARNESS, BRANCHED	
6150-99-549-1706	HARNESS, HEADLAMP LEVEL RESISTOR	
6150-99-573-6301	WIRING HARNESS, BRANCHED	WIRING HARNESS, BRANCHED
6150-99-573-6331	LEAD ASSY, ELECTRICAL	ELECTRICAL LEAD ASSEMBLY
6150-99-573-6349	LEAD, ELECTRICAL	LEAD, ELECTRICAL
6150-99-573-6350	LEAD, ELECTRICAL	LEAD, ELECTRICAL
6150-99-573-6351	LEAD, ELECTRICAL	LEAD, ELECTRICAL
6150-99-573-6352	LEAD, ELECTRICAL	LEAD, ELECTRICAL
6150-99-573-6356	LEAD ASSEMBLY, ELECTRICAL	LEAD ELECTRICAL
6150-99-573-6357	LEAD, ELECTRICAL	LEAD ELECTRICAL
6150-99-573-6358	LEAD, ELECTRICAL	LEAD ELECTRICAL
6150-99-573-6359	LEAD, ELECTRICAL	LEAD ELECTRICAL
6150-99-573-6367	WIRING HARNESS	WIRING HARNESS
6150-99-573-6410	LEAD, ELECTRICAL	ELECTRICAL LEAD
6150-99-573-6497	WIRING HARNESS	WIRING HARNESS
6150-99-573-6499	WIRING HARNESS, BRANCHED	BRANCHED WIRING HARNESS
6150-99-573-6500	WIRING HARNESS, BRANCHED	BRANCHED WIRING HARNESS
6150-99-573-6501	WIRING HARNESS, MAIN, BRANCHED	BRANCHED WIRING HARNESS
6150-99-573-6502	REAR BODY HARNESS	BRANCHED WIRING HARNESS
6150-99-573-6504	WIRING HARNESS, BRANCHED	BRANCHED WIRING HARNESS
6150-99-573-6505	HARNESS, REAR END DOOR - WINTERISED	BRANCHED WIRING HARNESS
6150-99-573-6506	HARNESS, FFR CHARGING INTERLINK	BRANCHED WIRING HARNESS
6150-99-573-6508	WIRING HARNESS	WIRING HARNESS
6150-99-573-6509	WIRING HARNESS	WIRING HARNESS
6150-99-573-6510	LEAD, ELECTRICAL	ELECTRICAL LEAD
6150-99-573-6511	WIRING HARNESS, BRANCHED	BRANCHED WIRING HARNESS
6150-99-573-6512	HARNESS, HEADLAMP LEVEL RESISTOR	WIRING HARNESS
6150-99-573-6513	HARNESS, HEADLAMP LEVEL RESISTOR	WIRING HARNESS
6150-99-573-6514	WIRING HARNESS, BRANCHED	BRANCHED WIRING HARNESS
6150-99-573-6515	WIRING HARNESS, BRANCHED	BRANCHED WIRING HARNESS
6150-99-573-6521	WIRING HARNESS, BRANCHED	BRANCHED WIRING HARNESS
6150-99-573-6522	WIRING HARNESS, BRANCHED	BRANCHED WIRING HARNESS
6150-99-573-6523	WIRING HARNESS	WIRING HARNESS
6150-99-591-3294	LEAD, ELECTRICAL	

NATO stock number	Item name	Item description
6150-99-611-3375	WIRING HARNESS, BRANCHED	
6150-99-613-2856	REAR LAMP REPAIR KIT	
6150-99-641-7786	WIRING HARNESS	
6150-99-663-5007	HARNESS, FFR CHARGING INTERLINK	
6150-99-705-6003	LEAD ASSEMBLY, ELECTRICAL	
6150-99-709-4834	LEAD, ELECTRICAL	
6150-99-722-8367	CABLE ASSEMBLY, SPECIAL PURPOSE, ELECTRICAL	
6150-99-733-1080	WIRING HARNESS	
6150-99-739-0843	CABLE ASSEMBLY	
6150-99-739-0899	KIT, HARNESS	
6150-99-739-6068	WIRING HARNESS, MAIN, BRANCHED	
6150-99-766-7046	WIRING HARNESS	
6150-99-810-5752	LEAD, ELECTRICAL	
6150-99-839-4224	LEAD, ELECTRICAL	
6150-99-868-3426	WIRING HARNESS	
6150-99-870-5945	WIRING HARNESS, BRANCHED	
6150-99-888-9169	WIRING HARNESS	
6150-99-888-9188	WIRING HARNESS, BRANCHED	
6150-99-894-8679	WIRING HARNESS, BRANCHED	
6150-99-911-7630	HARNESS, HEADLAMP LEVEL RESISTOR	
6150-99-932-7235	WIRING HARNESS, BRANCHED	
6150-99-968-1982	WIRING HARNESS, BRANCHED	
6150-99-987-8770	CABLE ASSEMBLY, SPECIAL PURPOSE, ELECTRICAL	
6150-99-988-4168	FUEL SYSTEM HARNESS	
6160-99-075-7968	RETAINER, BATTERY	
6160-99-084-4828	COVER, BATTERY	RECTANGULAR SHAPE COMPLETE WITH SEAL
6160-99-258-0151	TRAY, BATTERY	
6160-99-361-7589	RETAINER, BATTERY	
6160-99-499-9115	DOOR ASSEMBLY, BATTERY BOX	RECTSHAPE; WELDED FABRICATION; COMPRISES-DOOR PANEL, TOP FLANGE, 2 PEGS AND INSULATION MM MAXIMUM; 1.20 MM NOMINAL
6160-99-573-6488	TRAY, BATTERY	BATTERY TRAY
6160-99-573-6489	TRAY, BATTERY	BATTERY TRAY
6160-99-726-0106	TRAY, BATTERY	
6160-99-865-1185	RETAINER, BATTERY	
6210-99-131-1544	LIGHT, PANEL	
6210-99-573-6466	LIGHT, PANEL	PANEL LIGHT

NATO stock number	Item name	Item description
6220-99-083-3752	DIRECTIONAL LIGHT, VEHICULAR	
6220-99-096-4805	MODULE, WARNING LIGHT	PLASTICS;200MM APPROX LG;42.5MM WD;4.00X0.70 ISO M;24V DC;18 SYMBOLS(14 ILLUMINATED);8 RED LENS,1 BLUE LENS,6 AMBER LENS,3 GREEN LENS;BLACK BODY
6220-99-126-4157	LIGHT, DOME	
6220-99-173-0382	BRACKET, LIGHT RETENTION	
6220-99-215-6365	LIGHT, BACKUP	
6220-99-225-6323	LENS, LIGHT	
6220-99-234-4414	BODY AND CABLE ASSEMBLY	
6220-99-234-4414	BODY AND CABLE ASSY	
6220-99-262-0209	COVER, VEHICULAR LIGHT	
6220-99-301-7200	TAILLIGHT, VEHICULAR	
6220-99-301-8356	BRACKET, LIGHT RETENTION	
6220-99-301-8625	SPOTLIGHT	
6220-99-310-0850	LIGHT, DOME	
6220-99-362-7964	HEADLIGHT	
6220-99-384-0481	LIGHT, MARKER, CLEARANCE	
6220-99-386-7653	HEADLIGHT	
6220-99-421-2269	HEADLIGHT	
6220-99-500-5053	BRACKET, LIGHT RETENTION	
6220-99-500-6023	LIGHT, DOME	
6220-99-517-3082	LENS, LIGHT	
6220-99-517-3083	LIGHT, UTILITY, VEHICULAR	
6220-99-573-6353	LIGHT, UTILITY, VEHICULAR	LIGHT UTILITY, VEHICULAR
6220-99-573-6452	LENS, LIGHT	LEN'S LIGHT
6220-99-573-6461	HEADLIGHT	HEADLIGHT ASSEMBLY
6220-99-573-6462	DIRECTIONAL LIGHT, VEHICULAR	VEHICULAR SIDE DIRECTIONAL LIGHT
6220-99-573-6463	LIGHT, MARKER, CLEARANCE	LIGHT MARKER, CLEAR LENS
6220-99-573-6464	ACTUATOR, HEADLAMP	HEADLIGHT ACTUATOR
6220-99-573-6465	HEADLIGHT	HEADLIGHT ASSEMBLY
6220-99-573-6468	TAILLIGHT, VEHICULAR	VEHICULAR TAIL LIGHT
6220-99-573-6469	LIGHT, UTILITY, VEHICULAR	VEHICULAR UTILITY LIGHT
6220-99-573-6470	LIGHT, BACKUP	BACK UP LIGHT
6220-99-573-6471	DIRECTIONAL LIGHT, VEHICULAR	VEHICULAR DIRECTIONAL LIGHT
6220-99-573-6472	STOP LIGHT, VEHICULAR	VEHICULAR STOP LIGHT
6220-99-573-6473	LIGHT, FOG	VEHICULAR FOG LIGHT
6220-99-573-6474	LIGHT, MARKER, CLEARANCE	LIGHT MARKER, CLEAR LENS
6220-99-605-8263	STOP LIGHT, VEHICULAR	
6220-99-608-3475	LIGHT, DOME	

NATO stock number	Item name	Item description
6220-99-663-6015	HEADLIGHT	
6220-99-663-6016	LIGHT, DOME	
6220-99-702-1732	ACTUATOR, HEADLAMP	
6220-99-725-2159	HEADLIGHT	
6220-99-732-0786	LIGHT, WARNING	
6220-99-745-5276	HEADLIGHT	
6220-99-764-0831	WARNING LABEL, 24 VOLTS SUPPLY	
6220-99-803-2620	LIGHT, UTILITY, VEHICULAR	12 OR 24 V;5 OR 7 W;1 LAMPHOLDER SINGLE CONTACT BAYONET CANDELABRA;CLEAR GLASS LENS;4 IN. O/A LG;2.3 IN. O/A DIA;REGISTRATION PLATE LENS
6220-99-803-2620	LIGHT, UTILITY, VEHICULAR	
6220-99-803-3384	LENS, LIGHT	GLASS;CLEAR;1-11/32 IN. DIA;1-5/8 IN. O/A LG
6220-99-803-4119	LIGHT, UTILITY, VEHICULAR	FV426611
6220-99-809-0484	HEADLIGHT	
6220-99-814-0339	LIGHT, UTILITY, VEHICULAR	
6220-99-845-0035	COVER, VEHICULAR LIGHT	FV534864
6220-99-894-1196	HEADLIGHT	
6220-99-902-3442	DIRECTIONAL LIGHT, VEHICULAR	
6220-99-932-7186	GUARD, LAMP	
6220-99-940-6053	BRACKET, LIGHT RETENSION	
6220-99-957-4773	BRACKET, LIGHT RETENTION	
6220-99-989-0986	LIGHT, FOG	
6230-99-663-6026	LIGHT, EXTENSION	
6240-99-221-6883	LAMP, INCANDESCENT	
6240-99-432-6924	LAMP, INCANDESCENT	
6240-99-573-6013	LAMP, INCANDESCENT	LAMP, INCANDESCANT
6240-99-573-6467	COVER, LAMP	PANEL LIGHT COVER
6240-99-670-3586	LAMP, INCANDESCENT	
6240-99-721-4768	LAMP, FILAMENT	
6240-99-721-4769	LAMP, FILAMENT	B15S (SCC) BASE (RDG A A18G);GLOBULAR;35 MM LG;18 MM DIA;5 W;24 V
6240-99-725-9027	LAMP, INCANDESCENT	
6240-99-737-7104	LAMP, FILAMENT	5MM DIA;24V;1.2W
6240-99-777-1836	LAMP, FILAMENT	W2.1 X 9.5D (WEDGE);TUBULAR;26MM O/A LG;10MM DIA;2W;24V;TRANSPARENT;WHITE;V FILAMENT
6240-99-810-5708	LAMP, FLUORESCENT	

NATO stock number	Item name	Item description
6240-99-920-8247	WARNING LIGHT BLACKOUT COVER ASSEMBLY	
6240-99-948-4315	PROTECTOR, SEAT BELT	
6240-99-968-4815	COVER, BLUE BEACON	
6240-99-968-4815	BEACON COVER	
6240-99-995-1297	LAMP, INCANDESCENT	MINIATURE EDISON SCREW;GLOBULAR;24MM MAX LG;12MM MAX DIA;2.8W;24V
6240-99-995-2120	LAMP, FILAMENT	BA9S (MCC) CAP;TS (TUBULAR) BULB;27.4MM LG;8MM OD;4W;24V
6240-99-995-2162	LAMP, FILAMENT	
6250-99-225-6181	LAMPHOLDER, VEHICULAR	
6250-99-225-6181	LAMPHOLDER	
6250-99-396-1153	LAMPHOLDER	
6250-99-484-3161	LAMPHOLDER	
6250-99-727-6029	LAMPHOLDER	
6250-99-797-3848	LAMPHOLDER	PLASTICS,POLYAMIDE (NYLON),BLACK,0.492 IN. NOM O/D,0.464 IN. NOM O/H;12V FOR 5.00MM WEDGE BASE BULB;THREADED BUSHING
6350-01-450-5252	SIREN, ELECTRIC MOTOR OPERATED	
6350-99-126-4170	BUZZER	
6350-99-573-6483	HORN, SIGNAL	HORN SIGNAL
6350-99-702-4057	HORN, SIGNAL	HORN SIGNAL
6510-99-573-6505	HARNESS REAR DOOR	
6510-99-932-7236	WIRING HARNESS, BRANCHED	
6515-99-321-5761	PIPELINE SYSTEM	
6515-99-348-9918	PIPELINE SYSTEM	
6530-99-613-6296	STRETCHER RETENTION STRAP SYSTEM	
6620-99-739-9266	THERMOSTAT, FLOW CONTROL	43.6MM LG.AT 74 DEG C;9.5MM MIN STROKE AT 88 DEG C
6625-99-573-6487	AMMETER	AMMETER
6625-99-737-3394	SHUNT, INSTRUMENT	AMMETER,24V CHARGING CIRCUIT
6625-99-816-8510	AMMETER	MOVING COIL;RD FLANGE MTG;2-1/32 IN. DIA;0-100A RANGE
6680-99-075-4873	TRANSMITTER, LIQUID QUANTITY	COMPRISING:-CABLE ASSEMBLY,FLOAT ARM & FLOAT
6680-99-250-5439	SHAFT ASSEMBLY, FLEXIBLE	FOR SPEEDOMETER;W/540MM LG HEAT PROTECTION SLEEVING;25MM HOLE SIZE GROMMET AND VARIOUS OTHER MECHANICAL COMPONENTS;2073MM MAX O/A LG
6680-99-356-7533	DIPSTICK, OIL	

NATO stock number	Item name	Item description
6680-99-449-9733	TRANSMITTER, LIQUID QUANTITY	12.5 GALLON TANK.
6680-99-663-4993	INDICATOR, LIQUID QUANTITY	
6680-99-839-5407	SPEEDOMETER	107.55MM DIAL O/D,99MM BODY O/D,PANEL CLAMP MTG 101MM LG
6685-99-126-3396	INDICATOR, TEMPERATURE, ELECTRICAL RESISTANCE	
6685-99-376-9208	TRANSMITTER, TEMPERATURE, ELECTRICAL RESISTANCE	
6685-99-771-4469	TRANSMITTER, TEMPERATURE, ELECTRICAL RESISTANCE	
6685-99-911-1451	THERMOSTAT, FLOW CONTROL	
7230-99-930-7650	CURTAIN, BLACKOUT	
7240-99-305-3592	LABEL, FUEL STOWAGE	
7240-99-500-5022	CRADLE, MILITARY CAN	
7240-99-810-4781	LABEL, WATER STOWAGE	
7510-99-220-1153	WATER RESISTANT FABRIC TAPE	
7510-99-894-1263	TAPE, PRESSURE SENSITIVE ADHESIVE	
7530-99-435-8119	SIGN, VINYL, AMBULANCE	
7690-99-014-4771	MARKER, IDENTIFICATION	
7690-99-052-4942	LABEL	
7690-99-126-4164	MARKER, IDENTIFICATION	
7690-99-147-1395	MARKER, IDENTIFICATION	OVAL IN SHAPE WITH LAND ROVER LEGEND,MOUNTED IN CENTRE OF STEERING WHEEL
7690-99-215-7474	MARKER, IDENTIFICATION	
7690-99-234-3137	LABEL	LABEL FOR BLOWER FAN;PLASTICS;BLACK BACKGROUND,WHITE SYMBOLS AND LEGEND;94MM LG;16MM WD;1/8IN.THK;W/ SELF ADHESIVE BACKING
7690-99-245-1163	MARKER, IDENTIFICATION	
7690-99-297-5719	MARKER, IDENTIFICATION	
7690-99-301-8366	MARKER, IDENTIFICATION	
7690-99-309-2446	LABEL	
7690-99-335-4888	LABEL	
7690-99-362-7987	MARKER, IDENTIFICATION	
7690-99-364-0543	TAPE	
7690-99-413-8188	LABEL	LABEL DOOR LATCH
7690-99-517-3529	MARKER, IDENTIFICATION	
7690-99-549-1987	MARKER, IDENTIFICATION	
7690-99-549-7651	MARKER, IDENTIFICATION	

NATO stock number	Item name	Item description
7690-99-553-2679	LABEL	PLASTICS;LAND ROVER GENUINE PARTS IMPO-;RECT;150.25MM MAX WD;0.1MM MAX THK;85.25MM MAX LG;ADHESIVE;PARTIAL;LEGEND
7690-99-573-6441	LABEL	LABEL
7690-99-593-2738	MARKER, IDENTIFICATION	
7690-99-665-9430	LABEL, LH	
7690-99-702-2538	MARKER, IDENTIFICATION	
7690-99-726-0139	MARKER, IDENTIFICATION	
7690-99-810-5796	MARKER, IDENTIFICATION	
7690-99-871-5824	MARKER, IDENTIFICATION	
7690-99-887-3690	LABEL	PLASTICS;94MM LG,16MM WD;RED,WHITE AND BLUE SYMBOLS ON BLACK BACKGROUND;SELF ADHESIVE BACKING
7690-99-976-0253	LABEL	LABEL WARNING HEATER
7690-99-987-8800	MARKER, IDENTIFICATION	
7930-99-244-6936	SPRAYER, HAND	PLASTIC;600ML CAPACITY;TRIGGER ACTION
8020-99-125-5009	BRUSH, VARNISH	FLAT:HOG BRISTLE:25mm W:12mm THK:34mm DEEP:43mm EXPOSEDLG
8020-99-943-0417	BRUSH, ARTISTS	
8030-99-333-8032	CORROSION PREVENTIVE COMPOUND	
8030-99-573-6444	SEALING COMPOUND	COMPOUND SEALING
8030-99-593-8152	CORROSION PREVENTIVE COMPOUND	
8030-99-611-3031	SEALANT	
8030-99-657-7708	PX28 CORROSION PROTECTION COMPOUND	PROVISIONALLY CODIFIED BY CHILWELL - NO SOURCE DATA SUPPLIED;ATTACHMENT
8030-99-720-4947	SEALING COMPOUND	
8030-99-762-3278	LOCKING SEALANT	
8030-99-967-5715	CORROSION PREVENTIVE COMPOUND	
8030-99-969-2059	SEALING COMPOUND	
8040-99-220-1069	PRIMER, ADHESIVE	SOLVENT BASED SYNTHETIC RUBBER/ RESIN PRIMER;250ML CONTAINER
8040-99-220-2553	ADHESIVE	
8040-99-256-4172	ADHESIVE	COLOURED WHITE;3MM/24 HRS CURE RATE;9 MONTHS SHELF LIFE; SUPPLIED IN 310CC ALUMINIUM CARTRIDGES
8040-99-586-0751	ADHESIVE	
8040-99-702-6594	GASKET CEMENT	
8040-99-731-5568	ADHESIVE	
8040-99-773-4080	LIQUID GASKET	
8040-99-998-2139	ADHESIVE	

NATO stock number	Item name	Item description
8105-99-135-6190	BAG, PLASTICS	
8315-99-126-4261	FASTENER TAPE, PILE	
8315-99-215-7491	FASTENER TAPE, PILE	
8315-99-225-6327	FASTENER TAPE, HOOK	
8315-99-549-2011	FASTENER TAPE, HOOK	
8315-99-815-4006	FASTENER TAPE, HOOK AND PILE	
8345-99-535-6808	BRACKET, FLAGSTAFF	
9150-99-355-4031	GREASE, SILICONE	
9150-99-395-7911	GREASE	
9150-99-911-1798	GREASE, AUTOMOTIVE	GREASE ONE SHOT CARTRIDGE
9320-99-440-7619	GLAZING STRIP	MASTIC TAPE;1/2IN. W;1/32IN. THK
9320-99-657-6123	RUBBER SPECIAL SHAPED SECTION	P.V.C SPEC MS/P61;7.54MM MIN 8.31MM MAX WIDE;9.96MM MIN 10.72MM MAX HIGH
9330-99-341-3876	MOLDING, PLASTIC	PLASTICS;124 MM LG;28 MM WD;BLACK;9.5MM APPROX H;1.5 MM MATL THK; 2 HOLES 4 MM DIA
9330-99-363-2418	MOLDING, PLASTIC	
9330-99-579-1630	TUBING, PLASTIC, SPIRAL WRAP	
9330-99-721-4452	PLASTICS STRIP, PRESSURE SENSITIVE ADHESIVE COATED	EXPANDED PVC FOAM;1650MM LG;19MM WD;5MM THK;BLACK
9330-99-721-4452	PLASTICS STRIP, PRESSURE SENSITIVE ADHESIVE COATED	EXPANDED PVC FOAM;1650MM LG;19MM WD;5MM THK;BLACK
9340-99-702-2589	GLASS, LAMINATED	
9390-99-215-8629	NONMETALLIC SPECIAL SHAPED SECTION	STRIP EDGE PROTECTION
9390-99-346-9952	NONMETALLIC SPECIAL SHAPED SECTION	
9390-99-819-0095	DISC, LUMINOUS	
9535-99-301-8353	PLATE, FLOOR, METAL	
9540-99-446-4445	ANGLE, STRUCTURAL	
9540-99-846-6189	CHANNEL, STRUCTURAL	
9905-99-276-1569	PLATE, INSTRUCTION	
9905-99-433-2007	PLATE, INSTRUCTION	
9905-99-448-8127	PLATE, INSTRUCTION	
9905-99-463-0221	PLATE, INSTRUCTION	
9905-99-562-2229	REFLECTOR, INDICATING, CLEARANCE	
9905-99-623-6963	PLATE, INSTRUCTION	
9905-99-641-7792	PLATE, INSTRUCTION	
9905-99-660-6531	PLATE, INSTRUCTION	PLASTICS;RECT SHAPE;W/ LEGEND;85.25MM LG,45MM WD;PRESSURE SENSITIVE
9905-99666-5621	LABEL, RH	

NATO stock number	Item name	Item description
9905-99-702-2537	PLATE, CONSTRUCTION	ALUMINIUM;INSCRIBED DIESEL FUEL;RED INSCRIPTION;YELLOW BACKGROUND;RECT W/CONCAVE TOP;3-3/8 IN.W;1/32 IN.THK;1-5/32 IN.LG;
9905-99-709-0892	SIGN FACE, ADHESIVE	
9905-99-728-4806	WEIGHT PLATE	
9905-99-753-9133	PLATE, INSTRUCTION	
9905-99-776-9655	PLATE, IDENTIFICATION	
9905-99-803-5752	PLATE, INSTRUCTION	
9905-99-814-9590	SIGN	
9905-99-828-4748	NAMEPLATE, SWITCH	
9905-99-830-1432	PLATE, INSTRUCTION	
9905-99-850-0406	SIGN	
9905-99-860-5279	SIGN, FACE, ADHESIVE	
9905-99-936-7631	PLATE, INSTRUCTION	
9905-99-961-2058	PLATE, INSTRUCTION	

**CHAPTER 3-4
INDEX OF NATO SUPPLY CODE FOR MANUFACTURERS
TO
MANUFACTURERS NAME**

CONTENTS

	Page
Index pages	3

**INDEX OF NATO SUPPLY CODE FOR MANUFACTURERS
TO
MANUFACTURER'S NAME**

NSCM	Manufacturer
U1030	Land Rover Group (Product Engineering)

NSCM	Manufacturer
------	--------------

