

434 650

434 600

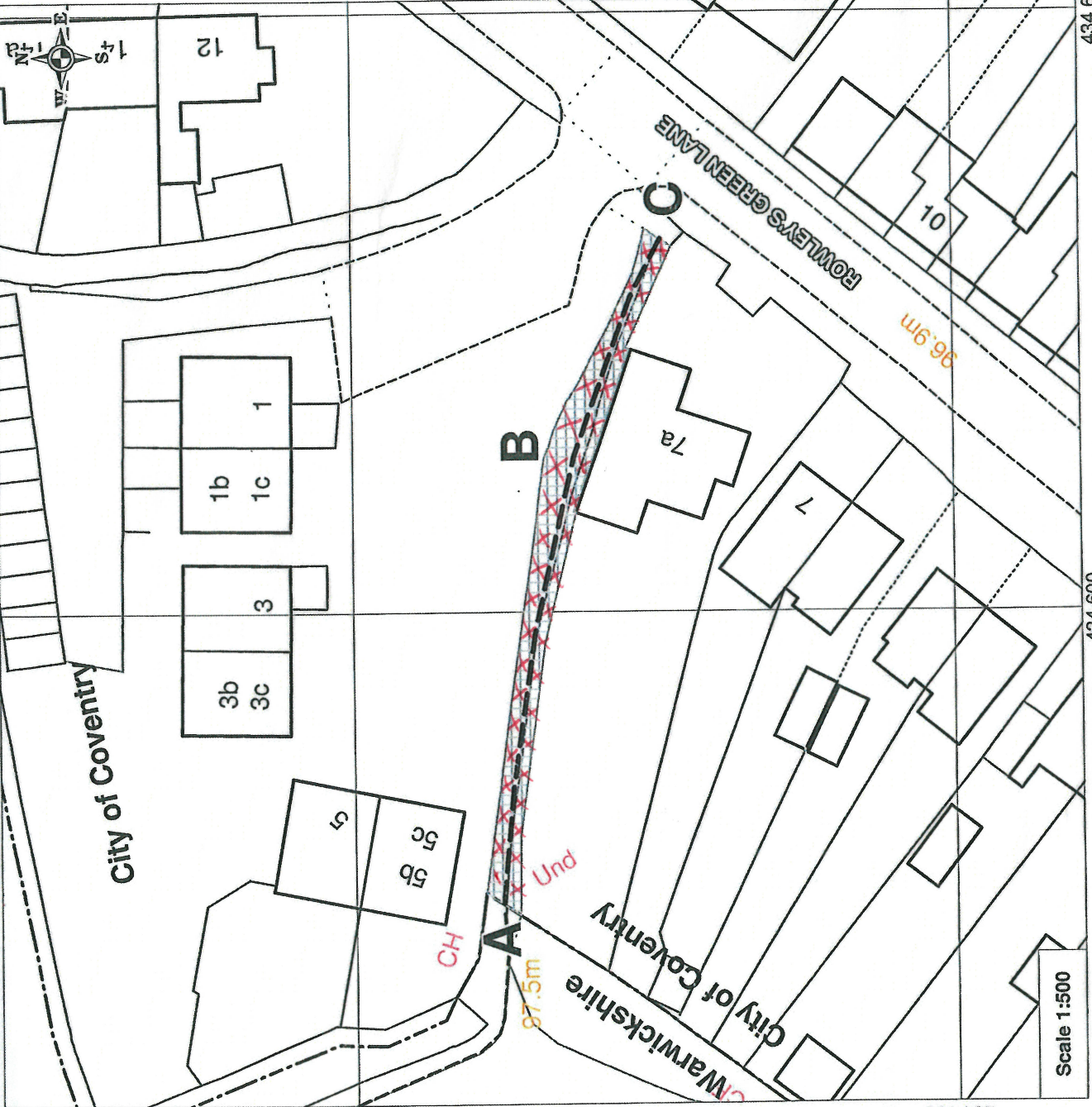

**Wildlife and Countryside Act 1981 Section 53**  
**The Coventry City Council (Public Footpath from**  
**City Boundary to Rowley's Green Lane)**  
**Modification Order 2014**

**KEY**

Public Footpath  
to be Added

Existing Public Footpath  
in Warwickshire

City/County Boundary

Width of footpath

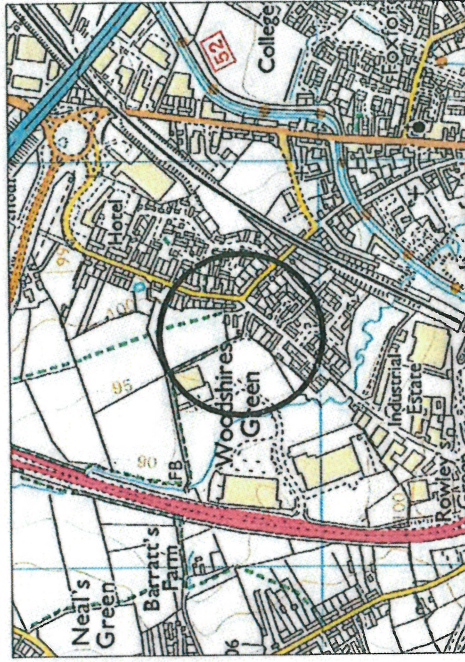

*Handwritten signature*



Scale 1:500